



Compartment Review Presentation

Cadillac Forest Management Unit

Compartment 63005

Entry Year 2021

Acreage: 1,505

County Lake

Management Area: Lake County Outwash

Revision Date: 2019-06-11

Stand Examiner: Ryan Adamczyk

Legal Description:

T20N R13W Sec.13, 24; T20N R12W Sec. 7, 18, 19

Identified Planning Goals:

Vegetation management in the Lake County Outwash management area will provide forest products; maintain or enhance wildlife habitat; protect areas of unique threatened, endangered and special concern species; and provide for forest-based recreational uses. Timber management for this 10-year planning period will focus on harvesting older jack pine and balancing the age-class distribution of aspen. Wildlife habitat management objectives include perpetuating early-successional communities for species adapted to young forests for hunting and other wildlife-related recreation; maintaining soft and hard mast sources including oak; and preserving related recreational opportunity. Expected trends within this 10-year planning period are the need to minimize jack pine budworm damage by reducing the amount of more susceptible older jack pine; the need to regenerate oak and red pine; the need to target some accessible aspen in older age-classes for harvest; and increased recreational pressure.

Soil and topography:

Graycalm, Rubicon and Grayling Sands, flat plains to rolling hills.

Ownership Patterns, Development, and Land Use in and Around the Compartment:

Several large blocks of state-owned lands with other smaller holdings intermingled with private lands and Federal Lands.

Unique Natural Features:

Dusted skipper* recorded on state land within section 13. Great Plains spittlebug* recorded in se 1/4 of section 13 within compartment, in the ne 1/4 of section 11 just outside of compartment, and to the sw. Bald eagle to s. Common loon to s. Redshouldered hawk to ne. Northern goshawk to e and n. Grasshopper sparrow to n. Massasauga to s. Wood turtle to n, ne, s, and sw. Eastern box turtle to n. Ottoe skipper to sw. Several Hill's thistle records to the n, nw, and sw. Two Missouri rock-cress records to the w. Historical Virginia bluebells record to ne along Honey Creek. High quality poor conifer swamp to s. Potential or dry prairie plants in grassy openings: Hill's thistle, rough fescue, Alleghany plum, and pale agoseris. Potential for dusted skipper, Ottoe skipper, and Great Plains spittlebug.

Archeological, Historical, and Cultural Features:

None known.

Special Management Designations or Considerations:

Visual management techniques need to be utilized where necessary for the travel influence zones of M-37 and the recreational feature of the Lincoln Hills motor sport and cycle trails.

Watershed and Fisheries Considerations:

Wildlife Habitat Considerations:

Featured wildlife species in this Management Area are diverse reflecting the wide range of habitat types present. Featured Species for the MA include two which are not much of a focus in this compartment, Mallard and Woodduck. More applicable are American Martin, American Woodcock, Beaver, Black Bear, Eastern Massauga rattlesnake, Golden-winged warbler, Pileated woodpecker, Red-headed woodpecker, Ruffed Grouse, Snowshoe Hare, Wild Turkey, and White Tailed deer. Most of these species benefit from young forest and open types while some require some old trees for foraging and nest/den sites. Maintaining the opening types and balancing harvests with a diverse assortment of age classes in the timber types will meet the goals for these species.

Mineral Resource and Development Concerns and/or Restrictions

Active sand/gravel pits are not located in the vicinity, but there appears to be sand & gravel potential within the

compartment. The nearest oil and gas production, past or present, is more than four miles away. There has not been any recent mineral leasing activity in this area and no drilling activity in decades. Oil & gas potential in the compartment is considered low at this time. There is no known metallic mineral potential in this part of the state.

Vehicle Access:

A forest road access plan is detailed on the compartment map. Identified are state and county roads as well as forest roads and trails under the jurisdiction of the DNR.

Survey Needs:

None needed.

Recreational Facilities and Opportunities:

Several ORV and motor bike trails run through out this compartment.

Fire Protection:

Much of the area within this compartment has the potential for large fire growth. Fuels in the compartment would support the possibility of crown fires. Urban interface within the unit is a concern, both for fire suppression, and the increased possibilities of ignitions. Displaced camping and recreational use could intensify the possibility of fire ignitions. This compartment has been purposed as a possible zone dispatch area.

Additional Compartment Information:

The following reports from the Inventory are attached:

- Total Acres by Cover Type and Age Class**
- Cover Type by Harvest Method**
- Proposed Treatments – No Limiting Factors**
- Proposed Treatments – With Limiting Factors**
- Stand Details (Forested and Nonforested)**
- Dedicated and Proposed Special Conservation Areas**
- Site Condition Details**

The following information is displayed, where pertinent, on the attached compartment maps:

- Base feature information, stand boundaries, cover types, and numbers**
- Proposed treatments**
- Site condition boundaries**
- Details on the road access system**

Cover Type & Treatments Map

Compartment: 5
 T20N-R13W Sec. 13,24
 County: Lake
 Unit: Cadillac
 Mgmt Area: Lake County Outwash
 YOE: 2021
 Acres: 1,505 GIS Calculated
 Examiner: Ryan Adamczyk
 Map Revised: 11/14/2019
 Map Phase: Post-Review

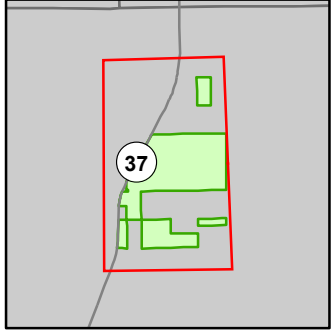

- Miris Corners
- Remonumented Section Corners
- Survey Grade Corners
- Field Grade Corners
- Counties
- DNR - Secondary Forest Road
- Federal / State Highway
- Federal / State / County - Paved Road
- Federal / State - Dirt / Gravel Road
- County - Gravel Road
- County - Dirt Road (Seasonal)
- Motorcycle Trails (DNR License)
- MCCCT Trails
- ORV Routes
- Snowmobile Trails
- Designated Hiking Trails
- Designated Bicycle Trails
- Designated Ski Trails
- ORV License & Trail Permit
- Designated ORV Route
- Designated Snowmobile Trails
- Michigan Cross Country Cycle Trail (MCCCT)
- Campground
- Pipeline
- Powerline
- Airports
- Compartment Boundary
- Other Treatment - See Comments
- Clearcut (w/Reserves)
- Seed Tree (w/Reserves)
- Thinning (Crown, Low, Systematic)
- Opening Maintenance
- 412 - Oak Types
- 421 - Planted Pines
- 422 - Natural Pines
- 430 - Upland Mixed Forest
- 211 - Cropland
- 310 - Herbaceous Openland

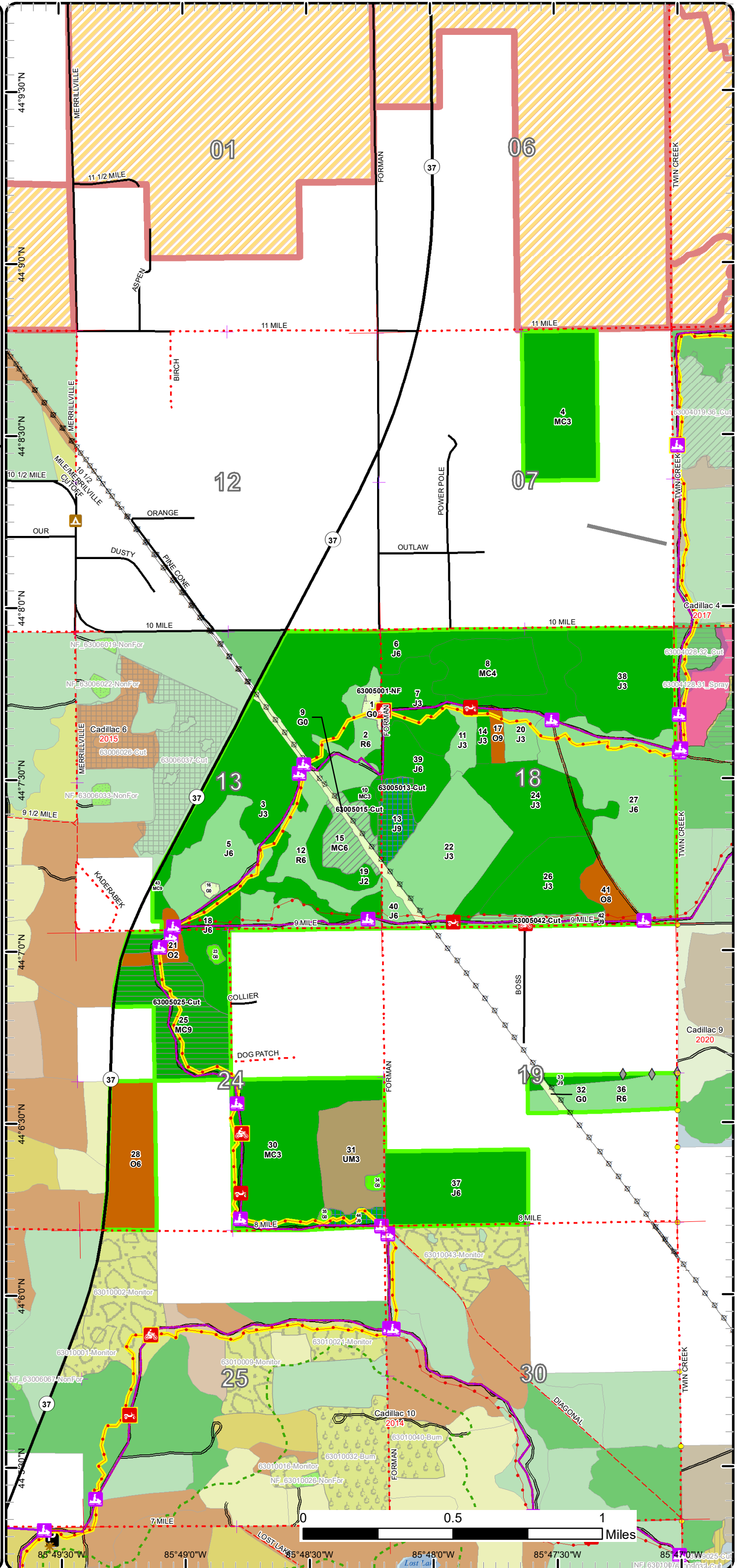

Cover Type & Treatments Map

Compartment: 5
 T20N-R13W Sec. 13,24
 County: Lake
 Unit: Cadillac
 Mgmt Area: Lake County Outwash
 YOE: 2021
 Acres: 1,505 GIS Calculated
 Examiner: Ryan Adamczyk
 Map Revised: 11/14/2019
 Map Phase: Post-Review

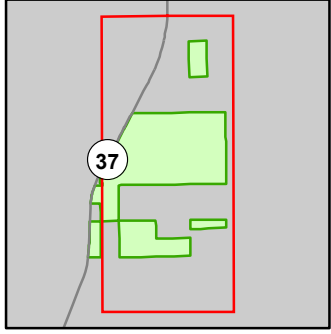

- Miris Corners
- + Remonumented Section Corners
- Survey Grade Corners
- ◆ Field Grade Corners
- Counties
- DNR - Secondary Forest Road
- Federal / State Highway
- Federal / State / County - Paved Road
- County - Gravel Road
- County - Dirt Road (Seasonal)
- 🏍️ Motorcycle Trails (DNR License)
- 🏍️ MCCCT Trails
- 🚗 ORV Routes
- 🚗 Snowmobile Trails
- Designated Hiking Trails
- Designated Bicycle Trails
- Designated Ski Trails
- ORV License & Trail Permit
- Designated ORV Route
- Designated Snowmobile Trails
- Michigan Cross Country Cycle Trail (MCCCT)
- Pipeline
- Powerline
- Airports
- Compartment Boundary
- Other Treatment - See Comments
- Clearcut (w/Reserves)
- Seed Tree (w/Reserves)
- Thinning (Crown, Low, Systematic)
- Opening Maintenance
- 412 - Oak Types
- 421 - Planted Pines
- 422 - Natural Pines
- 430 - Upland Mixed Forest
- 211 - Cropland
- 310 - Herbaceous Openland

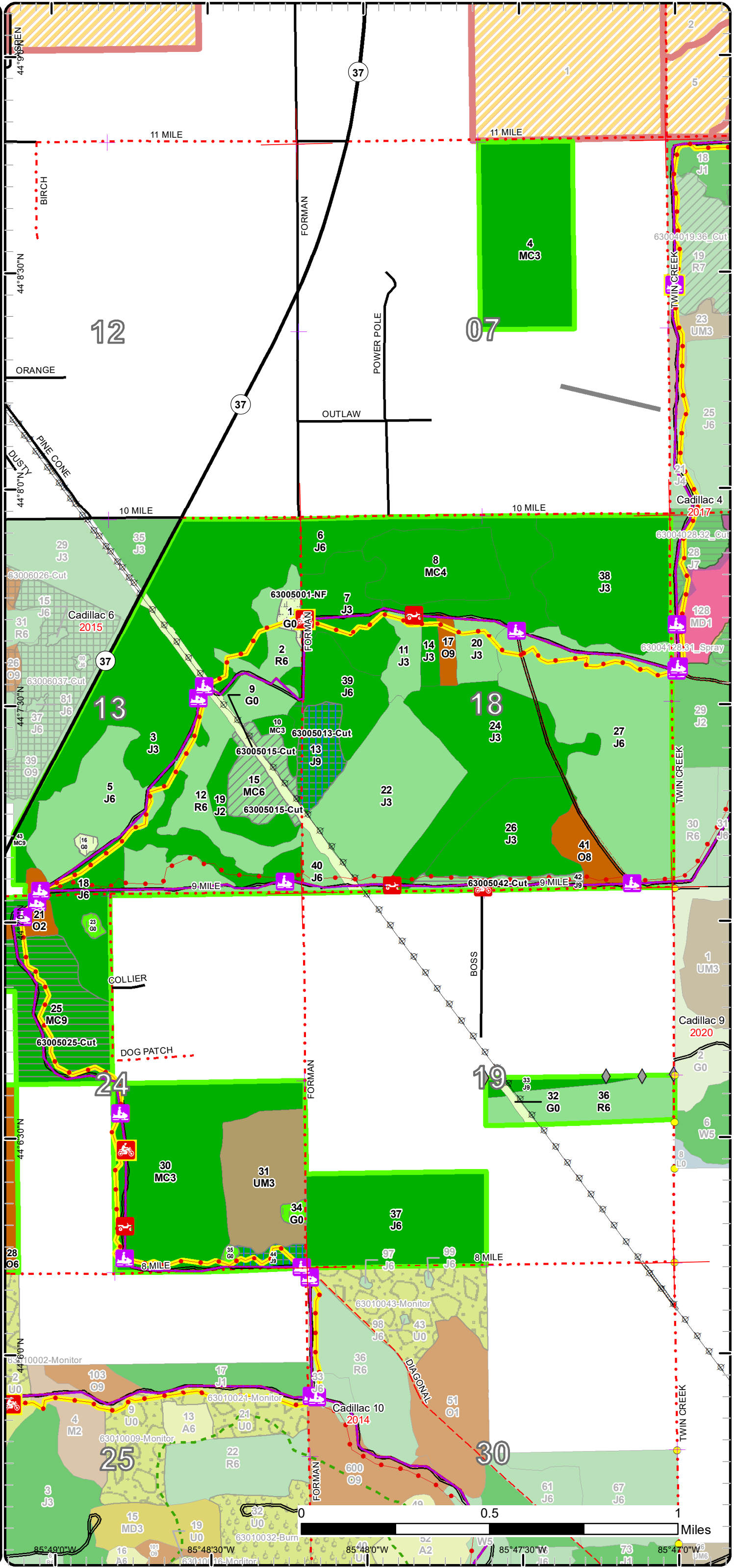

85°49'0"W 85°48'30"W 85°48'0"W 85°47'30"W 85°47'0"W
 44°59'0"N 44°58'30"N 44°58'0"N 44°57'30"N 44°57'0"N

Stand Boundary Map

Compartment: 5
 T20N-R13W Sec. 13,24
 County: Lake
 Unit: Cadillac
 Mgmt Area: Lake County Outwash
 YOE: 2021
 Acres: 1,505 GIS Calculated
 Examiner: Ryan Adamczyk
 Map Revised: 11/14/2019
 Map Phase: Post-Review

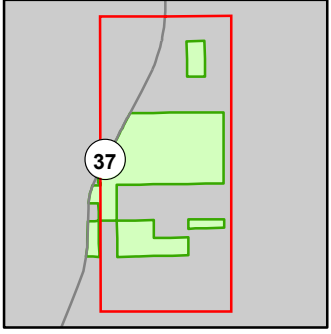

- Miris Corners
- + Remonumented Section Corners
- Survey Grade Corners
- ◆ Field Grade Corners
- Counties
- DNR - Secondary Forest Road
- Federal / State Highway
- Federal / State / County - Paved Road
- County - Gravel Road
- County - Dirt Road (Seasonal)
- 🏍️ Motorcycle Trails (DNR License)
- 🏍️ MCCCT Trails
- 🚗 ORV Routes
- 🚗 Snowmobile Trails
- Designated Hiking Trails
- Designated Bicycle Trails
- Designated Ski Trails
- ORV License & Trail Permit
- Designated ORV Route
- Designated Snowmobile Trails
- Michigan Cross Country Cycle Trail (MCCCT)
- Pipeline
- ⊕ Powerline
- Airports
- Compartment Boundary
- Stand Boundaries
- 412 - Oak Types
- 421 - Planted Pines
- 422 - Natural Pines
- 430 - Upland Mixed Forest
- 211 - Cropland
- 310 - Herbaceous Openland

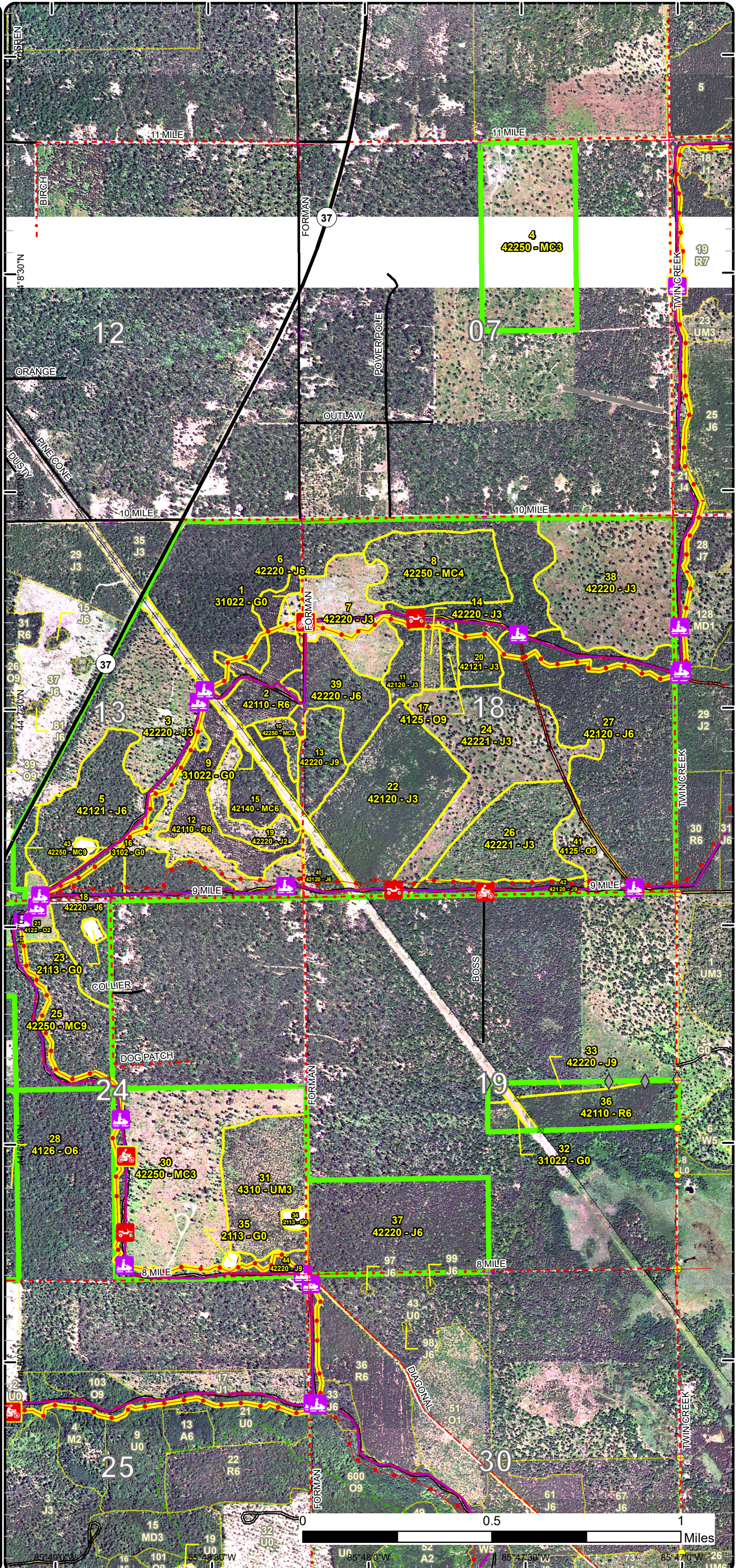

Cover Type & Treatments Map

Compartment: 5
 T20N-R13W Sec. 13,24
 County: Lake
 Unit: Cadillac
 Mgmt Area: Lake County Outwash
 YOE: 2021
 Acres: 1,505 GIS Calculated
 Examiner: Ryan Adamczyk
 Map Revised: 11/14/2019
 Map Phase: Post-Review

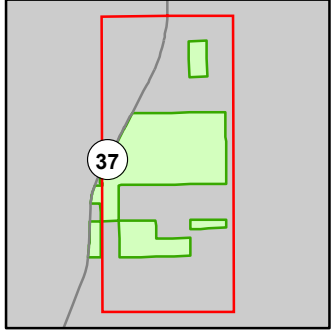

- Miris Corners
- + Remonumented Section Corners
- Survey Grade Corners
- ◆ Field Grade Corners
- Counties
- DNR - Secondary Forest Road
- Federal / State Highway
- Federal / State / County - Paved Road
- County - Gravel Road
- County - Dirt Road (Seasonal)
- 🏍️ Motorcycle Trails (DNR License)
- 🏍️ MCCCT Trails
- 🚙 ORV Routes
- 🚙 Snowmobile Trails
- Designated Hiking Trails
- Designated Bicycle Trails
- Designated Ski Trails
- ORV License & Trail Permit
- Designated ORV Route
- Designated Snowmobile Trails
- Michigan Cross Country Cycle Trail (MCCCT)
- Pipeline
- Powerline
- Airports
- Compartment Boundary
- Other Treatment - See Comments
- Clearcut (w/Reserves)
- Seed Tree (w/Reserves)
- Thinning (Crown, Low, Systematic)
- Opening Maintenance
- 412 - Oak Types
- 421 - Planted Pines
- 422 - Natural Pines
- 430 - Upland Mixed Forest
- 211 - Cropland
- 310 - Herbaceous Openland

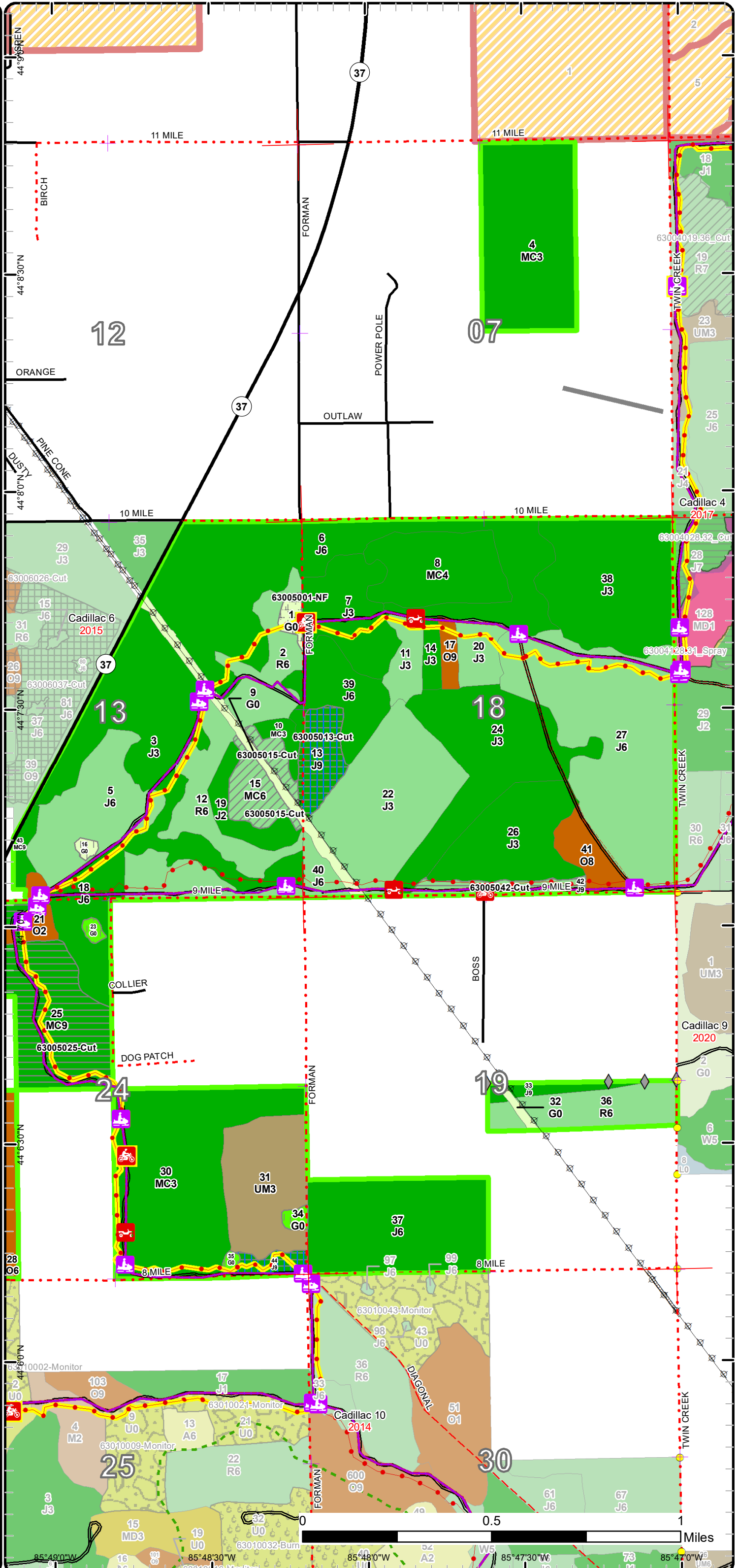

Stand Boundary Map

Compartment: 5
 T20N-R13W Sec. 13,24
 County: Lake
 Unit: Cadillac
 Mgmt Area: Lake County Outwash
 YOE: 2021
 Acres: 1,505 GIS Calculated
 Examiner: Ryan Adamczyk
 Map Revised: 11/14/2019
 Map Phase: Post-Review

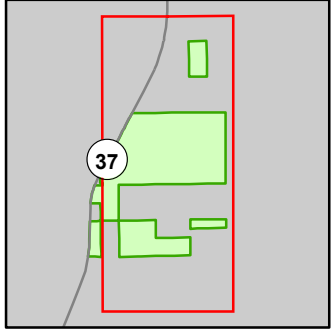

- Miris Corners
- + Remonumented Section Corners
- Survey Grade Corners
- ◆ Field Grade Corners
- Counties
- DNR - Secondary Forest Road
- Federal / State Highway
- Federal / State / County - Paved Road
- County - Gravel Road
- County - Dirt Road (Seasonal)
- 🏍️ Motorcycle Trails (DNR License)
- 🏍️ MCCCT Trails
- 🚗 ORV Routes
- 🚗 Snowmobile Trails
- Designated Hiking Trails
- Designated Bicycle Trails
- Designated Ski Trails
- ORV License & Trail Permit
- Designated ORV Route
- Designated Snowmobile Trails
- Michigan Cross Country Cycle Trail (MCCCT)
- Pipeline
- ⊕ Powerline
- Airports
- Compartment Boundary
- Stand Boundaries
- 412 - Oak Types
- 421 - Planted Pines
- 422 - Natural Pines
- 430 - Upland Mixed Forest
- 211 - Cropland
- 310 - Herbaceous Openland

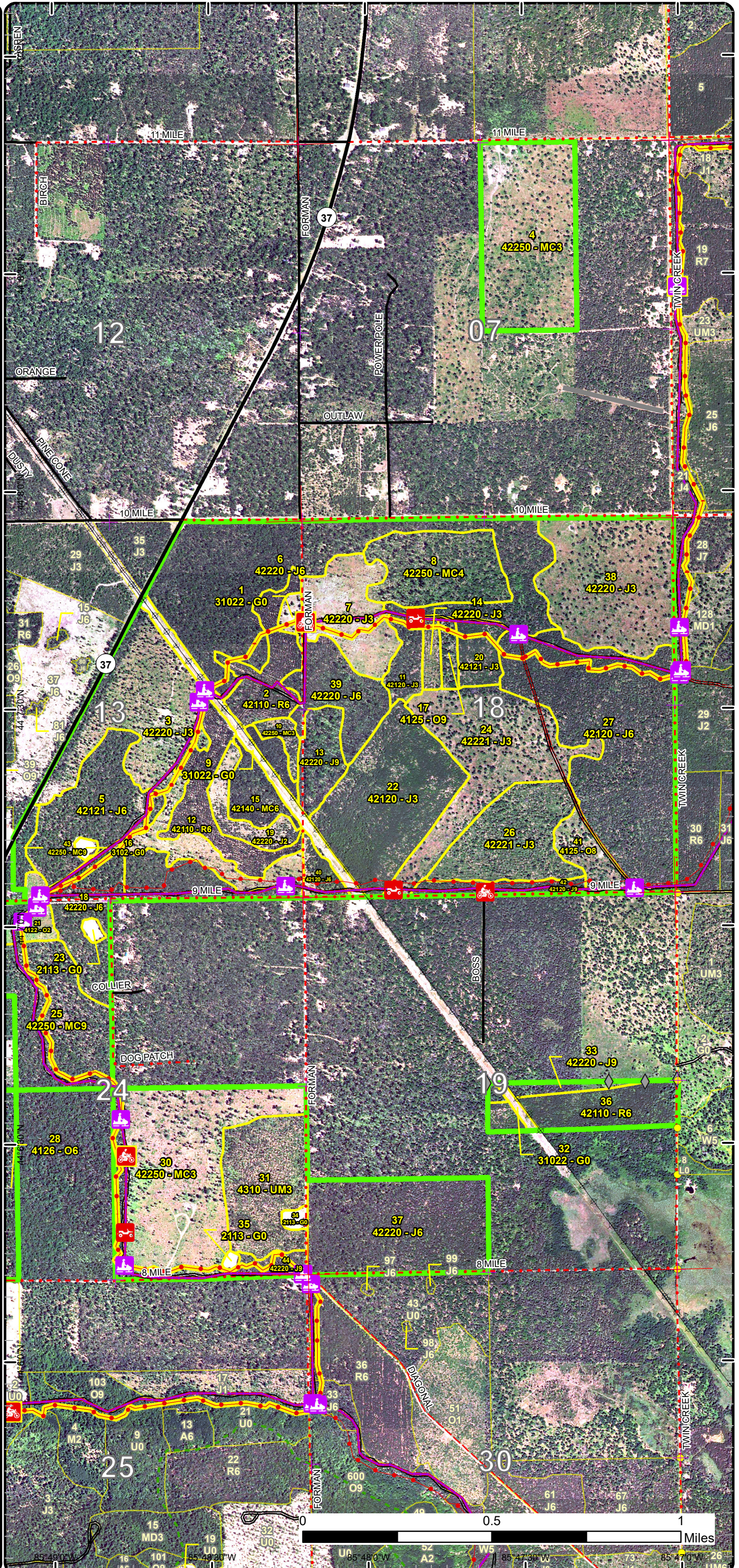

Special Conservation Areas

Compartment: 5
 T20N-R13W Sec. 13,24
 County: Lake
 Unit: Cadillac
 Mgmt Area: Lake County Outwash
 YOE: 2021
 Acres: 1,505 GIS Calculated
 Examiner: Ryan Adamczyk
 Map Revised: 11/14/2019
 Map Phase: Post-Review

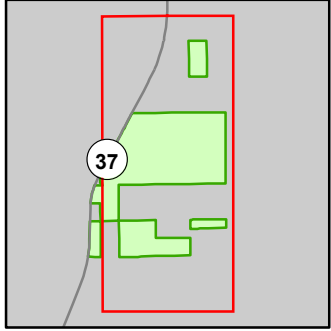

- Miris Corners
- + Remonumented Section Corners
- Survey Grade Corners
- ◆ Field Grade Corners
- Counties
- DNR - Secondary Forest Road
- Federal / State Highway
- Federal / State / County - Paved Road
- County - Gravel Road
- County - Dirt Road (Seasonal)
- 🏍️ Motorcycle Trails (DNR License)
- 🏍️ MCCCT Trails
- 🚙 ORV Routes
- 🚙 Snowmobile Trails
- Designated Hiking Trails
- Designated Bicycle Trails
- Designated Ski Trails
- ORV License & Trail Permit
- Designated ORV Route
- Designated Snowmobile Trails
- Michigan Cross Country Cycle Trail (MCCCT)
- Pipeline
- ⊕ Powerline
- Airports
- Compartment Boundary
- Available w/ Constraints
- 5C: Delay treatment for age/size class diversity or exceptional site quality
- Stand Boundaries
- Eastern Massasauga Managed Land

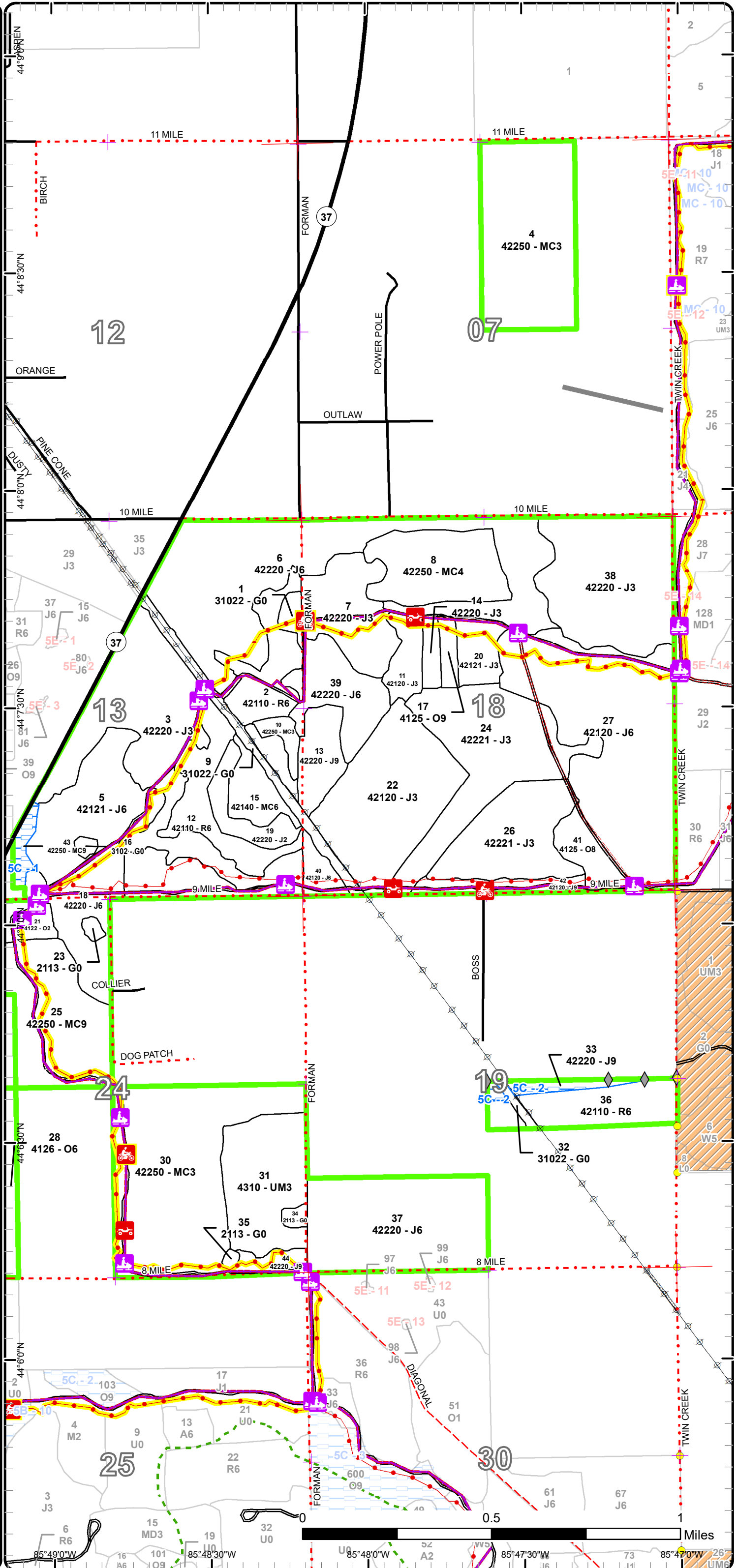

Report 1 – Total Acres by Cover Type and Age Class



Age Class

	Non-Forest	0-9	10-19	20-29	30-39	40-49	50-59	60-69	70-79	80-89	90-99	100-109	110-119	120-129	130-139	140-149	150+	Unnever-Aged	Total
Cropland	5	0	0	0	0	0	0	0	0	0	0	0	0	0	0	0	0	0	5
Herbaceous Openland	23	0	0	0	0	0	0	0	0	0	0	0	0	0	0	0	0	0	23
Jack Pine	0	268	65	105	156	295	0	43	0	0	0	0	0	0	0	0	0	0	932
Natural Mixed Pines	0	186	41	5	0	0	0	78	0	0	0	0	0	0	0	0	0	0	310
Oak	0	10	0	0	0	0	0	0	72	0	0	0	0	0	0	0	0	0	81
Planted Mixed Pines	0	0	0	0	0	20	0	0	0	0	0	0	0	0	0	0	0	0	20
Red Pine	0	0	0	31	0	0	56	0	0	0	0	0	0	0	0	0	0	0	87
Upland Mixed Forest	0	0	47	0	0	0	0	0	0	0	0	0	0	0	0	0	0	0	47
Total	28	464	153	141	156	315	56	121	72	0	0	0	0	0	0	0	0	0	1505



Report 2 – Treatment Summary

Cadillac Mgt. Unit

Year of Entry: 2021

Acres of Harvest

Compartment 5

Total Compartment Acres: 1,505

Commercial Harvest - 128
 Harvests with Site Condition - 0
 Next Step Harvest - 0
 Habitat Cut - 0

Cover Type by Harvest Method

	Clearcut	Selection	Patch Clearcut	Seed Tree	Shelterwood	Thinning	Overstory Removal	Salvage	Other	Total Acres
Jack Pine	11	0	0	25	0	0	0	0	0	36
Natural Mixed Pines	72	0	0	0	0	0	0	0	0	72
Planted Mixed Pines	0	0	0	0	0	20	0	0	0	20
Total	83	0	0	25	0	20	0	0	0	128

Proposed and Next Step Treatments by Method

	Harvest	Site Prep	Planting	Seeding	Burning	Pesticide	Monitoring	Other	Non-Forest Mgt.	Total Acres
Current	128	0	0	0	0	0	0	11	0	139
Next Step	0	0	0	0	0	0	108	0	0	108
Total	128	0	0	0	0	0	108	11	0	247



S t a n d	Treatment Name	Acres	Stand CoverType	Size Density	Stand Age	BA Range	Treatment Type	Treatment Method	Cover Type Objective	Age Structure	Habitat Cut
-----------------------	-------------------	-------	--------------------	-----------------	--------------	-------------	-------------------	---------------------	-------------------------	------------------	----------------

Approved Treatments:

1	63005001-NF	4.0	31022 - Warm Season Grass	Nonstocked			NonForestMgt	Other - Specify	310 - Herbaceous Openland		No
<p><u>Prescription</u> Keep open. Cut brush and trees as needed. May plant shrubs, mast producing trees as well as grasses and forbs. <u>Specs:</u> <u>Next Step</u> <u>Treatments:</u> <u>Acceptable</u> <u>Regen:</u> <u>Other</u> <u>Comment:</u> <u>Site Condition</u> <u>Proposed Start Date:</u> 10/1 /2020</p>											
13	63005013-Cut	17.6	42220 - Natural Jack Pine	Sawtimber Well	65	111- 140	Harvest	Seed Tree	4222 - Natural Jack Pine	Even-Aged	No
<p><u>Prescription</u> Mark this stand 10-20 BA focusing retention on oak. Cut all jack pine. <u>Specs:</u> <u>Next Step</u> Monitoring, Natural Regen (Re-Inventory) <u>Treatments:</u> <u>Acceptable</u> Jack pine, pin oak <u>Regen:</u> <u>Other</u> <u>Comment:</u> <u>Site Condition</u> <u>Proposed Start Date:</u> 10/1 /2021</p>											
15	63005015-Cut	19.9	42140 - Planted Mixed Pine	Poletimber Well	41	141- 170	Harvest	Systematic Thinning	4211 - Planted Red Pine	Even-Aged	No
<p><u>Prescription</u> Third row thin to release the red pine. Cut any jack pine that is accessible to cutting equipment down each row. <u>Specs:</u> <u>Next Step</u> <u>Treatments:</u> <u>Acceptable</u> <u>Regen:</u> <u>Other</u> <u>Comment:</u> <u>Site Condition</u> <u>Proposed Start Date:</u> 10/1 /2021</p>											



S t a n d	Treatment Name	Acres	Stand CoverType	Size Density	Stand Age	BA Range	Treatment Type	Treatment Method	Cover Type Objective	Age Structure	Habitat Cut
25	63005025-Cut	71.9	42250 - Pine, Oak	Sawtimber Well	68	141- 170	Harvest	Clearcut with Retention	42250 - Pine, Oak	Even-Aged	No
<p><u>Prescription</u> Cut all trees besides red pine. Cut trees along ORV trails. Mark a few pockets throughout the stand as long term retention in accordance with certification requirements. Keep trail crossing to a minimum. Possibly use the Northwest corner along M-37 as a landing site as well as establishing a site off of Dogpatch Rd.</p> <p><u>Specs:</u></p> <p><u>Next Step</u> Monitoring, Natural Regen (Re-Inventory)</p> <p><u>Treatments:</u></p> <p><u>Acceptable</u> jack pine, pin oak, white pine, red pine</p> <p><u>Regen:</u></p> <p><u>Other</u></p> <p><u>Comment:</u></p> <p><u>Site Condition</u></p> <p><u>Proposed Start Date:</u> 10/1 /2021</p>											
34	63005034-NF	2.3	2113 - Forage Crops	Nonstocked			NonForestMgt	Herbaceous/Crop /Grass Planting	211 - Cropland		No
<p><u>Prescription</u> Plant forage and brood rearing herbaceous species. Till, fertilize, and plant annually. Option to convert to perennial grass/forb mix with mast producing species.</p> <p><u>Specs:</u></p> <p><u>Next Step</u></p> <p><u>Treatments:</u></p> <p><u>Acceptable</u></p> <p><u>Regen:</u></p> <p><u>Other</u></p> <p><u>Comment:</u></p> <p><u>Site Condition</u></p> <p><u>Proposed Start Date:</u> 10/1 /2020</p>											
42	63005042-Cut	11.2	42120 - Planted Jack Pine	Sawtimber Well	68	111- 140	Harvest	Clearcut with Retention	4222 - Natural Jack Pine	Even-Aged	No
<p><u>Prescription</u> Cut all trees, no retention. Use ORV spec.</p> <p><u>Specs:</u></p> <p><u>Next Step</u> Monitoring, Natural Regen (Re-Inventory)</p> <p><u>Treatments:</u></p> <p><u>Acceptable</u> jack pine, pin oak</p> <p><u>Regen:</u></p> <p><u>Other</u></p> <p><u>Comment:</u></p> <p><u>Site Condition</u></p> <p><u>Proposed Start Date:</u> 10/1 /2021</p>											
44	63005044-Cut	7.4	42220 - Natural Jack Pine	Sawtimber Well	62	141- 170	Harvest	Seed Tree	4222 - Natural Jack Pine	Even-Aged	No
<p><u>Prescription</u> Mark this stand 10-20 BA with a mix of species focusing on oak. Cut all trees along the ORV trails. Use ORV spec.</p> <p><u>Specs:</u></p> <p><u>Next Step</u> Monitoring, Natural Regen (Re-Inventory)</p> <p><u>Treatments:</u></p> <p><u>Acceptable</u> jack pine, pin oak, white pine</p> <p><u>Regen:</u></p> <p><u>Other</u></p> <p><u>Comment:</u></p> <p><u>Site Condition</u></p> <p><u>Proposed Start Date:</u> 10/1 /2021</p>											



S
t
a
n
d

Treatment Name	Acres	Stand CoverType	Size Density	Stand Age	BA Range	Treatment Type	Treatment Method	Cover Type Objective	Age Structure	Habitat Cut
----------------	-------	-----------------	--------------	-----------	----------	----------------	------------------	----------------------	---------------	-------------

23	Plot 2	1.8	2113 - Forage Crops	Nonstocked		NonForestMgt	Herbaceous/Crop /Grass Planting	211 - Cropland		No
----	--------	-----	---------------------	------------	--	--------------	---------------------------------	----------------	--	----

Prescription Plant forage and brood rearing herbaceous species. Till, fertilize, and plant annually. Option to convert to perennial grass/forb mix with mast producing species.

Next Step
Treatments:

Acceptable
Regen:

Other
Comment:

Site Condition

Proposed Start Date: 5 /24/2019

35	Plot 3	1.1	2113 - Forage Crops	Nonstocked		NonForestMgt	Herbaceous/Crop /Grass Planting	211 - Cropland		No
----	--------	-----	---------------------	------------	--	--------------	---------------------------------	----------------	--	----

Prescription Plant forage and brood rearing herbaceous species. Till, fertilize, and plant annually. Option to convert to perennial grass/forb mix with mast producing species.

Next Step
Treatments:

Acceptable
Regen:

Other
Comment:

Site Condition

Proposed Start Date: 5 /24/2019

16	Plot1	1.6	3102 - Grass	Nonstocked		NonForestMgt	Herbaceous/Crop /Grass Planting	211 - Cropland		No
----	-------	-----	--------------	------------	--	--------------	---------------------------------	----------------	--	----

Prescription Plant forage and brood rearing herbaceous species. Till, fertilize, and plant annually. Option to convert to perennial grass/forb mix with mast producing species.

Next Step
Treatments:

Acceptable
Regen:

Other
Comment:

Site Condition

Proposed Start Date: 5 /24/2019

Total Treatment 138.8
Acreage Proposed:

Report 4 – Site Conditions

Cadillac Mgt. Unit
Ryan Adamczyk : Examiner

Compartment: 5
Year of Entry: 2021

Availability for Management

Total	Acres	Acres Avail	Acres
Acres	Available	With Condition	Not Available

Dominant Site Conditions

5C

5	5	0	0	Cropland	
23	23	0	0	Herbaceous Openland	
931	924	7	0	Jack Pine	7
310	305	6	0	Natural Mixed Pines	6
81	81	0	0	Oak	
20	20	0	0	Planted Mixed Pines	
87	87	0	0	Red Pine	
47	47	0	0	Upland Mixed Forest	
1,505	1,492	13		Total Forested Acres	13
	99%	1%	0%	Relative Percent	

**Due to limitations in the current Site Conditions Analysis tool, all nonforested acres are considered available. Future development will enable analysis of nonforested types.*

Site No.	Dominant Site Cond	Availability	Dominant Site Condition	Acres	Other Site Condition	Other Site Condition	Other Site Condition	Other Site Condition
1	Available		5C: Delay treatment for age/size class diversity or exceptional site quality	6	Unspecified	Unspecified	Unspecified	Unspecified
Comments:								
2	Available		5C: Delay treatment for age/size class diversity or exceptional site quality	7	Unspecified	Unspecified	Unspecified	Unspecified
Comments:								

Mgt. Unit

Compartment: #Type!

Year of Entry:



Report 5 – PROPOSED SPECIAL CONSERVATION AREA* (SCA) DETAILS

* This is a partial list of SCAs for this compartment. Not included are those areas identified under other Department initiatives (Natural Rivers, Deer Wintering Areas, etc.). Those will be identified in separate, future map and report products.

SCA Name	SCA Category	Detail Type	Recommendation	Acres
----------	--------------	-------------	----------------	-------

Comments



Report 6 – EXISTING SPECIAL CONSERVATION AREA DETAILS

* This is a list of SCA's for this compartment along with a 1/4 mile buffer surrounding the compartment. Refer to the Special Conservation Area Map for locations of the below listed Conservation Areas.

ERA = Ecological Reference Area
HCVA = High Conservation Value Area
SCA = Special Conservation Area

Conservation Area	Type	Description
-------------------	------	-------------



Stand	Level 4 Cover Type	Size Density	Acres	Stand Age	BA Range	Managed Site	General Comments																											
1	31022 - Warm Season Grass	Nonstocked	4.0			No																												
		<table border="1"> <thead> <tr> <th>Sub-Canopy Species</th> <th>Density</th> <th>Avg. Height</th> <th>Size</th> </tr> </thead> <tbody> <tr> <td>Black/Red (Hybrid) Oak</td> <td>Low</td> <td>>20 feet</td> <td>Log</td> </tr> <tr> <td>Jack Pine</td> <td>Low</td> <td>10 - 20 feet</td> <td>Pole</td> </tr> <tr> <td>Black Cherry</td> <td>Trace</td> <td>10 - 20 feet</td> <td>Sapling</td> </tr> </tbody> </table>		Sub-Canopy Species	Density	Avg. Height	Size	Black/Red (Hybrid) Oak	Low	>20 feet	Log	Jack Pine	Low	10 - 20 feet	Pole	Black Cherry	Trace	10 - 20 feet	Sapling															
Sub-Canopy Species	Density	Avg. Height	Size																															
Black/Red (Hybrid) Oak	Low	>20 feet	Log																															
Jack Pine	Low	10 - 20 feet	Pole																															
Black Cherry	Trace	10 - 20 feet	Sapling																															
2	42110 - Planted Red Pine	Poletimber Well	26.4	57	111-140	N/A	Stand was third row thinned in 2013 as part of sale # "63-056-01", "Wandering Eye Red".																											
		<table border="1"> <thead> <tr> <th>Canopy Species</th> <th>% Cover</th> <th>Size Class</th> <th>DBH</th> <th>Age</th> </tr> </thead> <tbody> <tr> <td>Red Pine</td> <td>96</td> <td>Pole</td> <td>8</td> <td>57</td> </tr> </tbody> </table>		Canopy Species	% Cover	Size Class	DBH	Age	Red Pine	96	Pole	8	57																					
Canopy Species	% Cover	Size Class	DBH	Age																														
Red Pine	96	Pole	8	57																														
3	42220 - Natural Jack Pine	Sapling Well	88.5	5	Immature	N/A	Stand was treated in 2014 as part of sale # "63-051-11", "Tucked Shirt Jack".																											
		<table border="1"> <thead> <tr> <th>Canopy Species</th> <th>% Cover</th> <th>Size Class</th> <th>DBH</th> <th>Age</th> </tr> </thead> <tbody> <tr> <td>Northern Pin Oak</td> <td>20</td> <td>Sapling</td> <td>1</td> <td></td> </tr> <tr> <td>Jack Pine</td> <td>73</td> <td>Sapling</td> <td>1</td> <td>5</td> </tr> </tbody> </table>		Canopy Species	% Cover	Size Class	DBH	Age	Northern Pin Oak	20	Sapling	1		Jack Pine	73	Sapling	1	5																
Canopy Species	% Cover	Size Class	DBH	Age																														
Northern Pin Oak	20	Sapling	1																															
Jack Pine	73	Sapling	1	5																														
4	42250 - Pine, Oak	Sapling Well	79.8	5	Immature	N/A	Stand was treated in 2014 as part of sale # "63-008-11", "Tailfin Jack".																											
		<table border="1"> <thead> <tr> <th>Canopy Species</th> <th>% Cover</th> <th>Size Class</th> <th>DBH</th> <th>Age</th> </tr> </thead> <tbody> <tr> <td>Jack Pine</td> <td>60</td> <td>Sapling</td> <td>1</td> <td>5</td> </tr> <tr> <td>Northern Pin Oak</td> <td>35</td> <td>Sapling</td> <td>1</td> <td></td> </tr> </tbody> </table>		Canopy Species	% Cover	Size Class	DBH	Age	Jack Pine	60	Sapling	1	5	Northern Pin Oak	35	Sapling	1																	
Canopy Species	% Cover	Size Class	DBH	Age																														
Jack Pine	60	Sapling	1	5																														
Northern Pin Oak	35	Sapling	1																															
5	42121 - Planted Jack Pine, Mixed Deciduous	Poletimber Well	67.2	47	141-170	N/A	Stand was clearcut in '71 and then hand planted to jack pine in '72.																											
		<table border="1"> <thead> <tr> <th>Canopy Species</th> <th>% Cover</th> <th>Size Class</th> <th>DBH</th> <th>Age</th> </tr> </thead> <tbody> <tr> <td>Northern Pin Oak</td> <td>25</td> <td>Log/Pole</td> <td>10</td> <td></td> </tr> <tr> <td>Jack Pine</td> <td>75</td> <td>Pole/Log</td> <td>8</td> <td>47</td> </tr> </tbody> </table>		Canopy Species	% Cover	Size Class	DBH	Age	Northern Pin Oak	25	Log/Pole	10		Jack Pine	75	Pole/Log	8	47																
Canopy Species	% Cover	Size Class	DBH	Age																														
Northern Pin Oak	25	Log/Pole	10																															
Jack Pine	75	Pole/Log	8	47																														
6	42220 - Natural Jack Pine	Poletimber Well	125.0	35	141-170	N/A	Stand was cut in 1983 as part of sale # "63-014-01", Towerline Pine Sale".																											
		<table border="1"> <thead> <tr> <th>Canopy Species</th> <th>% Cover</th> <th>Size Class</th> <th>DBH</th> <th>Age</th> </tr> </thead> <tbody> <tr> <td>Northern Pin Oak</td> <td>15</td> <td>Log/Pole</td> <td>10</td> <td></td> </tr> <tr> <td>Jack Pine</td> <td>85</td> <td>Pole</td> <td>8</td> <td>35</td> </tr> </tbody> </table>		Canopy Species	% Cover	Size Class	DBH	Age	Northern Pin Oak	15	Log/Pole	10		Jack Pine	85	Pole	8	35	<table border="1"> <thead> <tr> <th>Sub-Canopy Species</th> <th>Density</th> <th>Avg. Height</th> <th>Size</th> </tr> </thead> <tbody> <tr> <td>Northern Pin Oak</td> <td>Low</td> <td>< 5 feet</td> <td>Sapling</td> </tr> <tr> <td>Black Cherry</td> <td>Low</td> <td>< 5 feet</td> <td>Sapling</td> </tr> </tbody> </table>		Sub-Canopy Species	Density	Avg. Height	Size	Northern Pin Oak	Low	< 5 feet	Sapling	Black Cherry	Low	< 5 feet	Sapling		
Canopy Species	% Cover	Size Class	DBH	Age																														
Northern Pin Oak	15	Log/Pole	10																															
Jack Pine	85	Pole	8	35																														
Sub-Canopy Species	Density	Avg. Height	Size																															
Northern Pin Oak	Low	< 5 feet	Sapling																															
Black Cherry	Low	< 5 feet	Sapling																															
7	42220 - Natural Jack Pine	Sapling Well	35.5	5	Immature	N/A	Stand was treated in 2014 as part of sale # "63-047-01", "Grouse Kabob Jack".																											
		<table border="1"> <thead> <tr> <th>Canopy Species</th> <th>% Cover</th> <th>Size Class</th> <th>DBH</th> <th>Age</th> </tr> </thead> <tbody> <tr> <td>Jack Pine</td> <td>92</td> <td>Sapling</td> <td>1</td> <td>5</td> </tr> </tbody> </table>		Canopy Species	% Cover	Size Class	DBH	Age	Jack Pine	92	Sapling	1	5																					
Canopy Species	% Cover	Size Class	DBH	Age																														
Jack Pine	92	Sapling	1	5																														
8	42250 - Pine, Oak	Poletimber Poor	41.1	15	Immature	N/A	Stand was cut in 2003 as part of "Section 18 Jack Pine", sale # "630070101".																											
		<table border="1"> <thead> <tr> <th>Canopy Species</th> <th>% Cover</th> <th>Size Class</th> <th>DBH</th> <th>Age</th> </tr> </thead> <tbody> <tr> <td>Northern Pin Oak</td> <td>35</td> <td>Pole/Sap/Log</td> <td>8</td> <td>62</td> </tr> <tr> <td>Jack Pine</td> <td>65</td> <td>Sapling</td> <td>2</td> <td>15</td> </tr> </tbody> </table>		Canopy Species	% Cover	Size Class	DBH	Age	Northern Pin Oak	35	Pole/Sap/Log	8	62	Jack Pine	65	Sapling	2	15	<table border="1"> <thead> <tr> <th>Sub-Canopy Species</th> <th>Density</th> <th>Avg. Height</th> <th>Size</th> </tr> </thead> <tbody> <tr> <td>Northern Pin Oak</td> <td>High</td> <td>< 5 feet</td> <td>Sapling</td> </tr> </tbody> </table>		Sub-Canopy Species	Density	Avg. Height	Size	Northern Pin Oak	High	< 5 feet	Sapling						
Canopy Species	% Cover	Size Class	DBH	Age																														
Northern Pin Oak	35	Pole/Sap/Log	8	62																														
Jack Pine	65	Sapling	2	15																														
Sub-Canopy Species	Density	Avg. Height	Size																															
Northern Pin Oak	High	< 5 feet	Sapling																															



Stand	Level 4 Cover Type	Size Density	Acres	Stand Age	BA Range	Managed Site	General Comments																																	
9	31022 - Warm Season Grass	Nonstocked	15.6			No	large pole power line																																	
		<table border="1"> <thead> <tr> <th>Sub-Canopy Species</th> <th>Density</th> <th>Avg. Height</th> <th>Size</th> </tr> </thead> <tbody> <tr> <td>Jack Pine</td> <td>Low</td> <td>< 5 feet</td> <td>Sapling</td> </tr> <tr> <td>Northern Pin Oak</td> <td>Low</td> <td>5 - 10 feet</td> <td>Sapling</td> </tr> </tbody> </table>		Sub-Canopy Species	Density	Avg. Height	Size	Jack Pine	Low	< 5 feet	Sapling	Northern Pin Oak	Low	5 - 10 feet	Sapling																									
Sub-Canopy Species	Density	Avg. Height	Size																																					
Jack Pine	Low	< 5 feet	Sapling																																					
Northern Pin Oak	Low	5 - 10 feet	Sapling																																					
10	42250 - Pine, Oak	Sapling Well	5.3	25	81-110	N/A																																		
		<table border="1"> <thead> <tr> <th>Canopy Species</th> <th>% Cover</th> <th>Size Class</th> <th>DBH</th> <th>Age</th> </tr> </thead> <tbody> <tr> <td>Jack Pine</td> <td>65</td> <td>Pole/Sapling</td> <td>5</td> <td>25</td> </tr> <tr> <td>Northern Pin Oak</td> <td>35</td> <td>Pole/Sapling</td> <td>5</td> <td></td> </tr> </tbody> </table>		Canopy Species	% Cover	Size Class	DBH	Age	Jack Pine	65	Pole/Sapling	5	25	Northern Pin Oak	35	Pole/Sapling	5																							
Canopy Species	% Cover	Size Class	DBH	Age																																				
Jack Pine	65	Pole/Sapling	5	25																																				
Northern Pin Oak	35	Pole/Sapling	5																																					
11	42120 - Planted Jack Pine	Sapling Well	11.9	25	141-170	N/A																																		
		<table border="1"> <thead> <tr> <th>Canopy Species</th> <th>% Cover</th> <th>Size Class</th> <th>DBH</th> <th>Age</th> </tr> </thead> <tbody> <tr> <td>Northern Pin Oak</td> <td>13</td> <td>Sapling</td> <td>3</td> <td></td> </tr> <tr> <td>Jack Pine</td> <td>85</td> <td>Sapling</td> <td>3</td> <td>25</td> </tr> </tbody> </table>		Canopy Species	% Cover	Size Class	DBH	Age	Northern Pin Oak	13	Sapling	3		Jack Pine	85	Sapling	3	25																						
Canopy Species	% Cover	Size Class	DBH	Age																																				
Northern Pin Oak	13	Sapling	3																																					
Jack Pine	85	Sapling	3	25																																				
12	42110 - Planted Red Pine	Poletimber Well	29.6	57	111-140	N/A	Stand was third row thinned in 2013 as part of sale # "63-056-01", "Wandering Eye Red".																																	
		<table border="1"> <thead> <tr> <th>Canopy Species</th> <th>% Cover</th> <th>Size Class</th> <th>DBH</th> <th>Age</th> </tr> </thead> <tbody> <tr> <td>Red Pine</td> <td>96</td> <td>Pole/Log</td> <td>8</td> <td>57</td> </tr> </tbody> </table>		Canopy Species	% Cover	Size Class	DBH	Age	Red Pine	96	Pole/Log	8	57																											
Canopy Species	% Cover	Size Class	DBH	Age																																				
Red Pine	96	Pole/Log	8	57																																				
13	42220 - Natural Jack Pine	Sawtimber Well	17.6	65	111-140	N/A	Stand is beginning to fall apart. clearcut stand.																																	
		<table border="1"> <thead> <tr> <th>Canopy Species</th> <th>% Cover</th> <th>Size Class</th> <th>DBH</th> <th>Age</th> </tr> </thead> <tbody> <tr> <td>Northern Pin Oak</td> <td>25</td> <td>Log</td> <td>12</td> <td></td> </tr> <tr> <td>Jack Pine</td> <td>75</td> <td>Log/Pole</td> <td>10</td> <td>65</td> </tr> </tbody> </table>		Canopy Species	% Cover	Size Class	DBH	Age	Northern Pin Oak	25	Log	12		Jack Pine	75	Log/Pole	10	65	<table border="1"> <thead> <tr> <th>Sub-Canopy Species</th> <th>Density</th> <th>Avg. Height</th> <th>Size</th> </tr> </thead> <tbody> <tr> <td>White Pine</td> <td>Trace</td> <td>10 - 20 feet</td> <td>Sapling</td> </tr> <tr> <td>Jack Pine</td> <td>Low</td> <td>5 - 10 feet</td> <td>Sapling</td> </tr> <tr> <td>Black/Red (Hybrid) Oak</td> <td>Low</td> <td>10 - 20 feet</td> <td>Sapling</td> </tr> <tr> <td>Red Pine</td> <td>Trace</td> <td>10 - 20 feet</td> <td>Sapling</td> </tr> </tbody> </table>		Sub-Canopy Species	Density	Avg. Height	Size	White Pine	Trace	10 - 20 feet	Sapling	Jack Pine	Low	5 - 10 feet	Sapling	Black/Red (Hybrid) Oak	Low	10 - 20 feet	Sapling	Red Pine	Trace	10 - 20 feet	Sapling
Canopy Species	% Cover	Size Class	DBH	Age																																				
Northern Pin Oak	25	Log	12																																					
Jack Pine	75	Log/Pole	10	65																																				
Sub-Canopy Species	Density	Avg. Height	Size																																					
White Pine	Trace	10 - 20 feet	Sapling																																					
Jack Pine	Low	5 - 10 feet	Sapling																																					
Black/Red (Hybrid) Oak	Low	10 - 20 feet	Sapling																																					
Red Pine	Trace	10 - 20 feet	Sapling																																					
14	42220 - Natural Jack Pine	Sapling Well	5.8	15	Immature	N/A	Stand was cut in 2003 as part of "Section 18 Jack Pine", sale # "630070101".																																	
		<table border="1"> <thead> <tr> <th>Canopy Species</th> <th>% Cover</th> <th>Size Class</th> <th>DBH</th> <th>Age</th> </tr> </thead> <tbody> <tr> <td>Northern Pin Oak</td> <td>20</td> <td>Sapling</td> <td>2</td> <td></td> </tr> <tr> <td>Jack Pine</td> <td>78</td> <td>Sapling</td> <td>2</td> <td>15</td> </tr> </tbody> </table>		Canopy Species	% Cover	Size Class	DBH	Age	Northern Pin Oak	20	Sapling	2		Jack Pine	78	Sapling	2	15																						
Canopy Species	% Cover	Size Class	DBH	Age																																				
Northern Pin Oak	20	Sapling	2																																					
Jack Pine	78	Sapling	2	15																																				
15	42140 - Planted Mixed Pine	Poletimber Well	19.9	41	141-170	N/A																																		
		<table border="1"> <thead> <tr> <th>Canopy Species</th> <th>% Cover</th> <th>Size Class</th> <th>DBH</th> <th>Age</th> </tr> </thead> <tbody> <tr> <td>Red Pine</td> <td>45</td> <td>Pole</td> <td>7</td> <td></td> </tr> <tr> <td>Jack Pine</td> <td>55</td> <td>Pole/Log</td> <td>8</td> <td>41</td> </tr> </tbody> </table>		Canopy Species	% Cover	Size Class	DBH	Age	Red Pine	45	Pole	7		Jack Pine	55	Pole/Log	8	41	<table border="1"> <thead> <tr> <th>Sub-Canopy Species</th> <th>Density</th> <th>Avg. Height</th> <th>Size</th> </tr> </thead> <tbody> <tr> <td>Red Pine</td> <td>High</td> <td>10 - 20 feet</td> <td>Sapling</td> </tr> </tbody> </table>		Sub-Canopy Species	Density	Avg. Height	Size	Red Pine	High	10 - 20 feet	Sapling												
Canopy Species	% Cover	Size Class	DBH	Age																																				
Red Pine	45	Pole	7																																					
Jack Pine	55	Pole/Log	8	41																																				
Sub-Canopy Species	Density	Avg. Height	Size																																					
Red Pine	High	10 - 20 feet	Sapling																																					
16	3102 - Grass	Nonstocked	1.6			Managed Opening	wildlife opening																																	



Stand	Level 4 Cover Type	Size Density	Acres	Stand Age	BA Range	Managed Site	General Comments			
17	4125 - Black, N. Pin Oak	Sawtimber Well	5.5	74	51-80	N/A	Stand was cut in 2003 as part of "Section 18 Jack Pine", sale # "630070101".			
Canopy Species		% Cover	Size Class	DBH	Age	Sub-Canopy Species		Density	Avg. Height	Size
Northern Pin Oak		100	Log/Pole	12	74	Northern Pin Oak		Low	5 - 10 feet	Sapling
Jack Pine						Jack Pine		Medium	5 - 10 feet	Sapling
18	42220 - Natural Jack Pine	Poletimber Well	31.3	38	111-140	N/A				
Canopy Species		% Cover	Size Class	DBH	Age					
Northern Pin Oak		25	Pole/Log	8						
Jack Pine		75	Pole/Sap/Log	7	38					
19	42220 - Natural Jack Pine	Sapling Medium	13.6	14	Immature	N/A				
Canopy Species		% Cover	Size Class	DBH	Age					
Jack Pine		100	Sapling/Pole	2	14					
20	42121 - Planted Jack Pine, Mixed Deciduous	Sapling Well	12.7	26	111-140	N/A				
Canopy Species		% Cover	Size Class	DBH	Age					
Northern Pin Oak		20	Sapling	3						
Jack Pine		80	Sapling	3	26					
21	4122 - Oak, Pine	Sapling Medium	10.0	5	Immature	N/A	Stand was treated in 2014 as part of sale # "63-051-11", "Tucked Shirt Jack".			
Canopy Species		% Cover	Size Class	DBH	Age					
White Oak		10	Sapling	1						
Northern Pin Oak		50	Sapling	1	5					
Jack Pine		40	Sapling	1						
22	42120 - Planted Jack Pine	Sapling Well	72.3	26	141-170	N/A				
Canopy Species		% Cover	Size Class	DBH	Age					
Jack Pine		90	Sapling	4	26					
23	2113 - Forage Crops	Nonstocked	1.8			Managed Opening	wildlife opening			
24	42221 - Natural Jack Pine, Mixed Deciduous	Sapling Well	70.3	5	Immature	N/A	Stand was treated in 2014 as part of sale # "63-047-01", "Grouse Kabob Jack".			
Canopy Species		% Cover	Size Class	DBH	Age					
Jack Pine		65	Sapling	1	5					
Northern Pin Oak		28	Sapling	1						



Stand	Level 4 Cover Type	Size Density	Acres	Stand Age	BA Range	Managed Site	General Comments																																									
25	42250 - Pine, Oak	Sawtimber Well	71.9	68	141-170	N/A																																										
<table border="1"> <thead> <tr> <th>Canopy Species</th> <th>% Cover</th> <th>Size Class</th> <th>DBH</th> <th>Age</th> </tr> </thead> <tbody> <tr> <td>White Oak</td> <td>10</td> <td>Log/Pole/Sap</td> <td>10</td> <td></td> </tr> <tr> <td>Northern Pin Oak</td> <td>30</td> <td>Log/Pole</td> <td>12</td> <td></td> </tr> <tr> <td>White Pine</td> <td>15</td> <td>Log/Pole</td> <td>12</td> <td></td> </tr> <tr> <td>Jack Pine</td> <td>40</td> <td>Log/Pole</td> <td>10</td> <td>68</td> </tr> </tbody> </table>		Canopy Species	% Cover	Size Class	DBH	Age	White Oak	10	Log/Pole/Sap	10		Northern Pin Oak	30	Log/Pole	12		White Pine	15	Log/Pole	12		Jack Pine	40	Log/Pole	10	68	<table border="1"> <thead> <tr> <th>Sub-Canopy Species</th> <th>Density</th> <th>Avg. Height</th> <th>Size</th> </tr> </thead> <tbody> <tr> <td>White Pine</td> <td>Medium</td> <td>10 - 20 feet</td> <td>Sapling</td> </tr> <tr> <td>Jack Pine</td> <td>Low</td> <td>10 - 20 feet</td> <td>Sapling</td> </tr> <tr> <td>White Oak</td> <td>Low</td> <td>10 - 20 feet</td> <td>Sapling</td> </tr> </tbody> </table>		Sub-Canopy Species	Density	Avg. Height	Size	White Pine	Medium	10 - 20 feet	Sapling	Jack Pine	Low	10 - 20 feet	Sapling	White Oak	Low	10 - 20 feet	Sapling				
Canopy Species	% Cover	Size Class	DBH	Age																																												
White Oak	10	Log/Pole/Sap	10																																													
Northern Pin Oak	30	Log/Pole	12																																													
White Pine	15	Log/Pole	12																																													
Jack Pine	40	Log/Pole	10	68																																												
Sub-Canopy Species	Density	Avg. Height	Size																																													
White Pine	Medium	10 - 20 feet	Sapling																																													
Jack Pine	Low	10 - 20 feet	Sapling																																													
White Oak	Low	10 - 20 feet	Sapling																																													
26	42221 - Natural Jack Pine, Mixed Deciduous	Sapling Well	44.8	15	Immature	N/A	Stand was cut in 2003 as part of "Section 18 Jack Pine", sale # "630070101".																																									
<table border="1"> <thead> <tr> <th>Canopy Species</th> <th>% Cover</th> <th>Size Class</th> <th>DBH</th> <th>Age</th> </tr> </thead> <tbody> <tr> <td>Northern Pin Oak</td> <td>20</td> <td>Pole/Sap/Log</td> <td>8</td> <td>70</td> </tr> <tr> <td>Jack Pine</td> <td>65</td> <td>Sapling</td> <td>2</td> <td>15</td> </tr> <tr> <td>Black Cherry</td> <td>15</td> <td>Sapling</td> <td>2</td> <td>15</td> </tr> </tbody> </table>		Canopy Species	% Cover	Size Class	DBH	Age	Northern Pin Oak	20	Pole/Sap/Log	8	70	Jack Pine	65	Sapling	2	15	Black Cherry	15	Sapling	2	15																											
Canopy Species	% Cover	Size Class	DBH	Age																																												
Northern Pin Oak	20	Pole/Sap/Log	8	70																																												
Jack Pine	65	Sapling	2	15																																												
Black Cherry	15	Sapling	2	15																																												
27	42120 - Planted Jack Pine	Poletimber Well	121.5	46	141-170	N/A																																										
<table border="1"> <thead> <tr> <th>Canopy Species</th> <th>% Cover</th> <th>Size Class</th> <th>DBH</th> <th>Age</th> </tr> </thead> <tbody> <tr> <td>Northern Pin Oak</td> <td>10</td> <td>Log/Pole</td> <td>10</td> <td></td> </tr> <tr> <td>Jack Pine</td> <td>90</td> <td>Pole/Log/Sap</td> <td>7</td> <td>46</td> </tr> </tbody> </table>		Canopy Species	% Cover	Size Class	DBH	Age	Northern Pin Oak	10	Log/Pole	10		Jack Pine	90	Pole/Log/Sap	7	46	<table border="1"> <thead> <tr> <th>Sub-Canopy Species</th> <th>Density</th> <th>Avg. Height</th> <th>Size</th> </tr> </thead> <tbody> <tr> <td>Northern Pin Oak</td> <td>Low</td> <td>10 - 20 feet</td> <td>Sapling</td> </tr> <tr> <td>White Pine</td> <td>Trace</td> <td>5 - 10 feet</td> <td>Sapling</td> </tr> </tbody> </table>		Sub-Canopy Species	Density	Avg. Height	Size	Northern Pin Oak	Low	10 - 20 feet	Sapling	White Pine	Trace	5 - 10 feet	Sapling																		
Canopy Species	% Cover	Size Class	DBH	Age																																												
Northern Pin Oak	10	Log/Pole	10																																													
Jack Pine	90	Pole/Log/Sap	7	46																																												
Sub-Canopy Species	Density	Avg. Height	Size																																													
Northern Pin Oak	Low	10 - 20 feet	Sapling																																													
White Pine	Trace	5 - 10 feet	Sapling																																													
28	4126 - White, Black, N. Pin Oak	Poletimber Well	51.2	73	51-80	N/A	Stand was cut in 2002 as part of sale # "63-103-01", "Three Wet Techs". Five pockets were clearcut in this stand. The rest of the stand, all aspen, red maple, and jack pine were cut.																																									
<table border="1"> <thead> <tr> <th>Canopy Species</th> <th>% Cover</th> <th>Size Class</th> <th>DBH</th> <th>Age</th> </tr> </thead> <tbody> <tr> <td>White Oak</td> <td>30</td> <td>Log/Pole</td> <td>10</td> <td></td> </tr> <tr> <td>Northern Pin Oak</td> <td>50</td> <td>Log/Pole</td> <td>12</td> <td>73</td> </tr> <tr> <td>White Pine</td> <td>20</td> <td>Log/Pole</td> <td>10</td> <td></td> </tr> </tbody> </table>		Canopy Species	% Cover	Size Class	DBH	Age	White Oak	30	Log/Pole	10		Northern Pin Oak	50	Log/Pole	12	73	White Pine	20	Log/Pole	10		<table border="1"> <thead> <tr> <th>Sub-Canopy Species</th> <th>Density</th> <th>Avg. Height</th> <th>Size</th> </tr> </thead> <tbody> <tr> <td>Bigtooth Aspen</td> <td>Medium</td> <td>10 - 20 feet</td> <td>Sapling</td> </tr> <tr> <td>Red Maple</td> <td>Medium</td> <td>10 - 20 feet</td> <td>Sapling</td> </tr> <tr> <td>Northern Pin Oak</td> <td>Low</td> <td>5 - 10 feet</td> <td>Sapling</td> </tr> <tr> <td>White Pine</td> <td>Low</td> <td>10 - 20 feet</td> <td>Sapling</td> </tr> <tr> <td>Jack Pine</td> <td>Medium</td> <td>5 - 10 feet</td> <td>Sapling</td> </tr> </tbody> </table>		Sub-Canopy Species	Density	Avg. Height	Size	Bigtooth Aspen	Medium	10 - 20 feet	Sapling	Red Maple	Medium	10 - 20 feet	Sapling	Northern Pin Oak	Low	5 - 10 feet	Sapling	White Pine	Low	10 - 20 feet	Sapling	Jack Pine	Medium	5 - 10 feet	Sapling	
Canopy Species	% Cover	Size Class	DBH	Age																																												
White Oak	30	Log/Pole	10																																													
Northern Pin Oak	50	Log/Pole	12	73																																												
White Pine	20	Log/Pole	10																																													
Sub-Canopy Species	Density	Avg. Height	Size																																													
Bigtooth Aspen	Medium	10 - 20 feet	Sapling																																													
Red Maple	Medium	10 - 20 feet	Sapling																																													
Northern Pin Oak	Low	5 - 10 feet	Sapling																																													
White Pine	Low	10 - 20 feet	Sapling																																													
Jack Pine	Medium	5 - 10 feet	Sapling																																													
30	42250 - Pine, Oak	Sapling Well	106.6	5	Immature	N/A	Stand was treated in 2014 as part of sale # "63-051-11", "Tucked Shirt Jack".																																									
<table border="1"> <thead> <tr> <th>Canopy Species</th> <th>% Cover</th> <th>Size Class</th> <th>DBH</th> <th>Age</th> </tr> </thead> <tbody> <tr> <td>Jack Pine</td> <td>65</td> <td>Sapling</td> <td>1</td> <td>5</td> </tr> <tr> <td>Northern Pin Oak</td> <td>30</td> <td>Sapling</td> <td>1</td> <td></td> </tr> </tbody> </table>		Canopy Species	% Cover	Size Class	DBH	Age	Jack Pine	65	Sapling	1	5	Northern Pin Oak	30	Sapling	1																																	
Canopy Species	% Cover	Size Class	DBH	Age																																												
Jack Pine	65	Sapling	1	5																																												
Northern Pin Oak	30	Sapling	1																																													
31	4310 - Pine, Oak Mix	Sapling Well	47.2	18	Immature	N/A	Stand was cut in 2001 as part of sale # "63-006-01", "Forman North Jack Pine". Mature jack pine was left every 50ft.																																									
<table border="1"> <thead> <tr> <th>Canopy Species</th> <th>% Cover</th> <th>Size Class</th> <th>DBH</th> <th>Age</th> </tr> </thead> <tbody> <tr> <td>Northern Pin Oak</td> <td>50</td> <td>Sapling</td> <td>2</td> <td>18</td> </tr> <tr> <td>Jack Pine</td> <td>40</td> <td>Sapling</td> <td>3</td> <td></td> </tr> <tr> <td>Jack Pine</td> <td>10</td> <td>Log/Pole</td> <td>10</td> <td></td> </tr> </tbody> </table>		Canopy Species	% Cover	Size Class	DBH	Age	Northern Pin Oak	50	Sapling	2	18	Jack Pine	40	Sapling	3		Jack Pine	10	Log/Pole	10																												
Canopy Species	% Cover	Size Class	DBH	Age																																												
Northern Pin Oak	50	Sapling	2	18																																												
Jack Pine	40	Sapling	3																																													
Jack Pine	10	Log/Pole	10																																													
32	31022 - Warm Season Grass	Nonstocked	2.1			No	power lines																																									



Stand	Level 4 Cover Type	Size Density	Acres	Stand Age	BA Range	Managed Site	General Comments																															
33	42220 - Natural Jack Pine	Sawtimber Well	6.9	65	111-140	N/A																																
<table border="1"> <thead> <tr> <th>Canopy Species</th> <th>% Cover</th> <th>Size Class</th> <th>DBH</th> <th>Age</th> </tr> </thead> <tbody> <tr> <td>Jack Pine</td> <td>85</td> <td>Log/Pole</td> <td>10</td> <td>65</td> </tr> <tr> <td>Black/Red (Hybrid) Oak</td> <td>15</td> <td>Log</td> <td>14</td> <td></td> </tr> </tbody> </table>		Canopy Species	% Cover	Size Class	DBH	Age	Jack Pine	85	Log/Pole	10	65	Black/Red (Hybrid) Oak	15	Log	14		<table border="1"> <thead> <tr> <th>Sub-Canopy Species</th> <th>Density</th> <th>Avg. Height</th> <th>Size</th> </tr> </thead> <tbody> <tr> <td>White Pine</td> <td>Low</td> <td>10 - 20 feet</td> <td>Sapling</td> </tr> <tr> <td>Red Pine</td> <td>Low</td> <td>5 - 10 feet</td> <td>Sapling</td> </tr> <tr> <td>Black/Red (Hybrid) Oak</td> <td>Medium</td> <td>< 5 feet</td> <td>Sapling</td> </tr> </tbody> </table>		Sub-Canopy Species	Density	Avg. Height	Size	White Pine	Low	10 - 20 feet	Sapling	Red Pine	Low	5 - 10 feet	Sapling	Black/Red (Hybrid) Oak	Medium	< 5 feet	Sapling				
Canopy Species	% Cover	Size Class	DBH	Age																																		
Jack Pine	85	Log/Pole	10	65																																		
Black/Red (Hybrid) Oak	15	Log	14																																			
Sub-Canopy Species	Density	Avg. Height	Size																																			
White Pine	Low	10 - 20 feet	Sapling																																			
Red Pine	Low	5 - 10 feet	Sapling																																			
Black/Red (Hybrid) Oak	Medium	< 5 feet	Sapling																																			
34	2113 - Forage Crops	Nonstocked	2.3			Managed Opening	wildlife opening																															
35	2113 - Forage Crops	Nonstocked	1.1			Managed Opening	Wildlife opening																															
36	42110 - Planted Red Pine	Poletimber Well	30.6	26	141-170	N/A	Planted to red pine in '93 with 906 trees per acre.																															
<table border="1"> <thead> <tr> <th>Canopy Species</th> <th>% Cover</th> <th>Size Class</th> <th>DBH</th> <th>Age</th> </tr> </thead> <tbody> <tr> <td>Red Pine</td> <td>85</td> <td>Pole</td> <td>6</td> <td>26</td> </tr> <tr> <td>Jack Pine</td> <td>10</td> <td>Pole/Sapling</td> <td>6</td> <td></td> </tr> </tbody> </table>		Canopy Species	% Cover	Size Class	DBH	Age	Red Pine	85	Pole	6	26	Jack Pine	10	Pole/Sapling	6		<table border="1"> <thead> <tr> <th>Sub-Canopy Species</th> <th>Density</th> <th>Avg. Height</th> <th>Size</th> </tr> </thead> <tbody> <tr> <td>White Pine</td> <td>Low</td> <td>10 - 20 feet</td> <td>Sapling</td> </tr> </tbody> </table>		Sub-Canopy Species	Density	Avg. Height	Size	White Pine	Low	10 - 20 feet	Sapling												
Canopy Species	% Cover	Size Class	DBH	Age																																		
Red Pine	85	Pole	6	26																																		
Jack Pine	10	Pole/Sapling	6																																			
Sub-Canopy Species	Density	Avg. Height	Size																																			
White Pine	Low	10 - 20 feet	Sapling																																			
37	42220 - Natural Jack Pine	Poletimber Well	76.2	49	141-170	N/A																																
<table border="1"> <thead> <tr> <th>Canopy Species</th> <th>% Cover</th> <th>Size Class</th> <th>DBH</th> <th>Age</th> </tr> </thead> <tbody> <tr> <td>Northern Pin Oak</td> <td>8</td> <td>Pole/Log</td> <td>8</td> <td></td> </tr> <tr> <td>Jack Pine</td> <td>90</td> <td>Pole</td> <td>7</td> <td>49</td> </tr> </tbody> </table>		Canopy Species	% Cover	Size Class	DBH	Age	Northern Pin Oak	8	Pole/Log	8		Jack Pine	90	Pole	7	49	<table border="1"> <thead> <tr> <th>Sub-Canopy Species</th> <th>Density</th> <th>Avg. Height</th> <th>Size</th> </tr> </thead> <tbody> <tr> <td>Northern Pin Oak</td> <td>Low</td> <td>10 - 20 feet</td> <td>Sapling</td> </tr> </tbody> </table>		Sub-Canopy Species	Density	Avg. Height	Size	Northern Pin Oak	Low	10 - 20 feet	Sapling												
Canopy Species	% Cover	Size Class	DBH	Age																																		
Northern Pin Oak	8	Pole/Log	8																																			
Jack Pine	90	Pole	7	49																																		
Sub-Canopy Species	Density	Avg. Height	Size																																			
Northern Pin Oak	Low	10 - 20 feet	Sapling																																			
38	42220 - Natural Jack Pine	Sapling Well	73.9	5	Immature	N/A	Stand was treated in 2014 as part of sale # "63-047-01", "Grouse Kabob Jack". Seed tree.																															
<table border="1"> <thead> <tr> <th>Canopy Species</th> <th>% Cover</th> <th>Size Class</th> <th>DBH</th> <th>Age</th> </tr> </thead> <tbody> <tr> <td>Jack Pine</td> <td>70</td> <td>Sapling</td> <td>1</td> <td>5</td> </tr> <tr> <td>Northern Pin Oak</td> <td>25</td> <td>Sapling</td> <td>1</td> <td></td> </tr> </tbody> </table>		Canopy Species	% Cover	Size Class	DBH	Age	Jack Pine	70	Sapling	1	5	Northern Pin Oak	25	Sapling	1																							
Canopy Species	% Cover	Size Class	DBH	Age																																		
Jack Pine	70	Sapling	1	5																																		
Northern Pin Oak	25	Sapling	1																																			
39	42220 - Natural Jack Pine	Poletimber Well	29.8	48	141-170	N/A	possibly harvest. some of the stand is falling out																															
<table border="1"> <thead> <tr> <th>Canopy Species</th> <th>% Cover</th> <th>Size Class</th> <th>DBH</th> <th>Age</th> </tr> </thead> <tbody> <tr> <td>Jack Pine</td> <td>85</td> <td>Pole/Log</td> <td>9</td> <td>48</td> </tr> <tr> <td>Northern Pin Oak</td> <td>15</td> <td>Log/Pole</td> <td>12</td> <td></td> </tr> </tbody> </table>		Canopy Species	% Cover	Size Class	DBH	Age	Jack Pine	85	Pole/Log	9	48	Northern Pin Oak	15	Log/Pole	12																							
Canopy Species	% Cover	Size Class	DBH	Age																																		
Jack Pine	85	Pole/Log	9	48																																		
Northern Pin Oak	15	Log/Pole	12																																			
40	42120 - Planted Jack Pine	Poletimber Well	7.7	26	111-140	N/A																																
<table border="1"> <thead> <tr> <th>Canopy Species</th> <th>% Cover</th> <th>Size Class</th> <th>DBH</th> <th>Age</th> </tr> </thead> <tbody> <tr> <td>Red Pine</td> <td>10</td> <td>Pole/Sapling</td> <td>5</td> <td>26</td> </tr> <tr> <td>Jack Pine</td> <td>85</td> <td>Pole/Sapling</td> <td>6</td> <td>26</td> </tr> </tbody> </table>		Canopy Species	% Cover	Size Class	DBH	Age	Red Pine	10	Pole/Sapling	5	26	Jack Pine	85	Pole/Sapling	6	26																						
Canopy Species	% Cover	Size Class	DBH	Age																																		
Red Pine	10	Pole/Sapling	5	26																																		
Jack Pine	85	Pole/Sapling	6	26																																		
41	4125 - Black, N. Pin Oak	Sawtimber Medium	14.5	70	1-50	N/A	Stand was treated in 2014 as part of sale # "63-047-01", "Grouse Kabob Jack". Seed tree.																															
<table border="1"> <thead> <tr> <th>Canopy Species</th> <th>% Cover</th> <th>Size Class</th> <th>DBH</th> <th>Age</th> </tr> </thead> <tbody> <tr> <td>Northern Pin Oak</td> <td>100</td> <td>Log</td> <td>12</td> <td>70</td> </tr> </tbody> </table>		Canopy Species	% Cover	Size Class	DBH	Age	Northern Pin Oak	100	Log	12	70	<table border="1"> <thead> <tr> <th>Sub-Canopy Species</th> <th>Density</th> <th>Avg. Height</th> <th>Size</th> </tr> </thead> <tbody> <tr> <td>Jack Pine</td> <td>High</td> <td>< 5 feet</td> <td>Sapling</td> </tr> <tr> <td>Northern Pin Oak</td> <td>High</td> <td>5 - 10 feet</td> <td>Sapling</td> </tr> <tr> <td>Black Cherry</td> <td>Low</td> <td>5 - 10 feet</td> <td>Sapling</td> </tr> </tbody> </table>		Sub-Canopy Species	Density	Avg. Height	Size	Jack Pine	High	< 5 feet	Sapling	Northern Pin Oak	High	5 - 10 feet	Sapling	Black Cherry	Low	5 - 10 feet	Sapling									
Canopy Species	% Cover	Size Class	DBH	Age																																		
Northern Pin Oak	100	Log	12	70																																		
Sub-Canopy Species	Density	Avg. Height	Size																																			
Jack Pine	High	< 5 feet	Sapling																																			
Northern Pin Oak	High	5 - 10 feet	Sapling																																			
Black Cherry	Low	5 - 10 feet	Sapling																																			



Stand	Level 4 Cover Type	Size Density	Acres	Stand Age	BA Range	Managed Site	General Comments																																							
42	42120 - Planted Jack Pine	Sawtimber Well	11.2	68	111-140	N/A	Possibly left as retention or buffer along the ORV trail. Cut all jack pine. Mark leave trees along the orv route. Use trail spec.																																							
<table border="1"> <thead> <tr> <th>Canopy Species</th> <th>% Cover</th> <th>Size Class</th> <th>DBH</th> <th>Age</th> </tr> </thead> <tbody> <tr> <td>Jack Pine</td> <td>95</td> <td>Log/Pole</td> <td>10</td> <td>68</td> </tr> </tbody> </table>		Canopy Species	% Cover	Size Class	DBH	Age	Jack Pine	95	Log/Pole	10	68	<table border="1"> <thead> <tr> <th>Sub-Canopy Species</th> <th>Density</th> <th>Avg. Height</th> <th>Size</th> </tr> </thead> <tbody> <tr> <td>Jack Pine</td> <td>Low</td> <td>5 - 10 feet</td> <td>Sapling</td> </tr> <tr> <td>Northern Pin Oak</td> <td>Low</td> <td>5 - 10 feet</td> <td>Sapling</td> </tr> <tr> <td>White Oak</td> <td>Trace</td> <td>10 - 20 feet</td> <td>Sapling</td> </tr> <tr> <td>Red Pine</td> <td>Trace</td> <td>>20 feet</td> <td>Pole</td> </tr> </tbody> </table>				Sub-Canopy Species	Density	Avg. Height	Size	Jack Pine	Low	5 - 10 feet	Sapling	Northern Pin Oak	Low	5 - 10 feet	Sapling	White Oak	Trace	10 - 20 feet	Sapling	Red Pine	Trace	>20 feet	Pole											
Canopy Species	% Cover	Size Class	DBH	Age																																										
Jack Pine	95	Log/Pole	10	68																																										
Sub-Canopy Species	Density	Avg. Height	Size																																											
Jack Pine	Low	5 - 10 feet	Sapling																																											
Northern Pin Oak	Low	5 - 10 feet	Sapling																																											
White Oak	Trace	10 - 20 feet	Sapling																																											
Red Pine	Trace	>20 feet	Pole																																											
43	42250 - Pine, Oak	Sawtimber Well	5.7	68	141-170	N/A																																								
<table border="1"> <thead> <tr> <th>Canopy Species</th> <th>% Cover</th> <th>Size Class</th> <th>DBH</th> <th>Age</th> </tr> </thead> <tbody> <tr> <td>White Oak</td> <td>10</td> <td>Log/Pole/Sap</td> <td>10</td> <td></td> </tr> <tr> <td>Northern Pin Oak</td> <td>30</td> <td>Log/Pole</td> <td>12</td> <td></td> </tr> <tr> <td>White Pine</td> <td>15</td> <td>Log/Pole</td> <td>12</td> <td></td> </tr> <tr> <td>Jack Pine</td> <td>40</td> <td>Log/Pole</td> <td>10</td> <td>68</td> </tr> </tbody> </table>		Canopy Species	% Cover	Size Class	DBH	Age	White Oak	10	Log/Pole/Sap	10		Northern Pin Oak	30	Log/Pole	12		White Pine	15	Log/Pole	12		Jack Pine	40	Log/Pole	10	68	<table border="1"> <thead> <tr> <th>Sub-Canopy Species</th> <th>Density</th> <th>Avg. Height</th> <th>Size</th> </tr> </thead> <tbody> <tr> <td>White Pine</td> <td>Medium</td> <td>10 - 20 feet</td> <td>Sapling</td> </tr> <tr> <td>Jack Pine</td> <td>Low</td> <td>10 - 20 feet</td> <td>Sapling</td> </tr> <tr> <td>White Oak</td> <td>Low</td> <td>10 - 20 feet</td> <td>Sapling</td> </tr> </tbody> </table>				Sub-Canopy Species	Density	Avg. Height	Size	White Pine	Medium	10 - 20 feet	Sapling	Jack Pine	Low	10 - 20 feet	Sapling	White Oak	Low	10 - 20 feet	Sapling
Canopy Species	% Cover	Size Class	DBH	Age																																										
White Oak	10	Log/Pole/Sap	10																																											
Northern Pin Oak	30	Log/Pole	12																																											
White Pine	15	Log/Pole	12																																											
Jack Pine	40	Log/Pole	10	68																																										
Sub-Canopy Species	Density	Avg. Height	Size																																											
White Pine	Medium	10 - 20 feet	Sapling																																											
Jack Pine	Low	10 - 20 feet	Sapling																																											
White Oak	Low	10 - 20 feet	Sapling																																											
44	42220 - Natural Jack Pine	Sawtimber Well	7.4	62	141-170	N/A																																								
<table border="1"> <thead> <tr> <th>Canopy Species</th> <th>% Cover</th> <th>Size Class</th> <th>DBH</th> <th>Age</th> </tr> </thead> <tbody> <tr> <td>Jack Pine</td> <td>80</td> <td>Log/Pole</td> <td>10</td> <td>62</td> </tr> <tr> <td>Black/Red (Hybrid) Oak</td> <td>15</td> <td>Log/Pole</td> <td>10</td> <td></td> </tr> </tbody> </table>		Canopy Species	% Cover	Size Class	DBH	Age	Jack Pine	80	Log/Pole	10	62	Black/Red (Hybrid) Oak	15	Log/Pole	10		<table border="1"> <thead> <tr> <th>Sub-Canopy Species</th> <th>Density</th> <th>Avg. Height</th> <th>Size</th> </tr> </thead> <tbody> <tr> <td>Northern Pin Oak</td> <td>Low</td> <td>10 - 20 feet</td> <td>Sapling</td> </tr> <tr> <td>Jack Pine</td> <td>Low</td> <td>10 - 20 feet</td> <td>Sapling</td> </tr> <tr> <td>White Oak</td> <td>Medium</td> <td>10 - 20 feet</td> <td>Sapling</td> </tr> <tr> <td>Black Cherry</td> <td>Trace</td> <td>5 - 10 feet</td> <td>Sapling</td> </tr> </tbody> </table>				Sub-Canopy Species	Density	Avg. Height	Size	Northern Pin Oak	Low	10 - 20 feet	Sapling	Jack Pine	Low	10 - 20 feet	Sapling	White Oak	Medium	10 - 20 feet	Sapling	Black Cherry	Trace	5 - 10 feet	Sapling						
Canopy Species	% Cover	Size Class	DBH	Age																																										
Jack Pine	80	Log/Pole	10	62																																										
Black/Red (Hybrid) Oak	15	Log/Pole	10																																											
Sub-Canopy Species	Density	Avg. Height	Size																																											
Northern Pin Oak	Low	10 - 20 feet	Sapling																																											
Jack Pine	Low	10 - 20 feet	Sapling																																											
White Oak	Medium	10 - 20 feet	Sapling																																											
Black Cherry	Trace	5 - 10 feet	Sapling																																											