



Compartment Review Presentation

Crystal Falls Forest Management Unit

Compartment 12141

Entry Year 2018

Acreage: 1,367

County Iron

Management Area: Net River

Revision Date: 2016-08-20

Stand Examiner: Scott Sebero

Legal Description:

T43N-R33W SECTIONS 7, 8, 16, 17, 18 & 19.

Identified Planning Goals:

Develop age class distribution in aspen type. Develop the quality while maintaining diversity in hardwood types. Maintain health of conifer types and increase acreage where possible. Maintain and improve road system.

Soil and topography:

Fine sandy loam with rolling hills to lowland swamps and drainages.

Ownership Patterns, Development, and Land Use in and Around the Compartment:

State lands mixed with company lands and private parcels. Lands used mainly for hunting and fishing.

Unique Natural Features:

Long Lake, Lake Emily and Chicagon Creek.

Archeological, Historical, and Cultural Features:

None

Special Management Designations or Considerations:

West Iron Deer Wintering Complex

Watershed and Fisheries Considerations:

Wildlife Habitat Considerations:

This compartment is in the Net River Management Area which has the following featured species: Black bear, American marten, moose, white-tailed deer and wood duck. This compartment is in the West Iron Deer Wintering complex. Lowland conifers and cedar, hemlock and a couple natural pine stands are critical cover for wintering deer. Upland stands in provide important winter and spring forage for deer. Balancing the age classes of aspen to provide early successional habitat through mature aspen forest is a goal in this compartment. Lowland conifers and lowland hardwood types also provide winter and summer cover and are essential for travel corridors for a many species of wildlife and provide essential habitat for riparian species including wood duck. Mesic conifer in the uplands is promoted to provide structural diversity within stands which increases habitat value, as cover for wildlife. Mast production, such as oak, cherry and raspberry are encouraged to provide valuable forage for bear, deer, grouse and turkey. This compartment has a hunter walking trail that provides herbaceous spring and summer forage particularly important for wildlife, and provide recreational opportunities for consumptive and non-consumptive wildlife users.

Mineral Resource and Development Concerns and/or Restrictions

Surface sediments consist of medium and coarse-textured till and glacial outwash sand and gravel and postglacial alluvium. There is insufficient data to determine the glacial drift thickness. The Precambrian Badwater Greenstone subcrops below the glacial drift. There is not a current economic use for the Badwater. The abandoned Crystal Falls iron mines are located five miles to the east. Land near this compartment was previously leased for metallic exploration and potential may still exist. The nearest gravel pit is located in Section 20 and there should be some potential. There is no economic oil and gas production in the UP.

Vehicle Access:

Iron County Rec. Trail, Lake Emily Road, Long Lake Road and U.S. 2.

Survey Needs:

Recreational Facilities and Opportunities:

Iron County Rec. Trail runs through compartment. Access point with boat landing on Long Lake.

Fire Protection:**Additional Compartment Information:**

The following reports from the Inventory are attached:

- Total Acres by Cover Type and Age Class**
- Cover Type by Harvest Method**
- Proposed Treatments – No Limiting Factors**
- Proposed Treatments – With Limiting Factors**
- Stand Details (Forested and Nonforested)**
- Dedicated and Proposed Special Conservation Areas**
- Site Condition Details**

The following information is displayed, where pertinent, on the attached compartment maps:

- Base feature information, stand boundaries, cover types, and numbers**
- Proposed treatments**
- Site condition boundaries**
- Details on the road access system**

Cover Type & Treatments Map

Compartment: 141
 T43N R33W Sec. 16-19, 07, 08
 County: Iron
 Unit: Crystal Falls
 Mgmt Area: Net River
 YOE: 2018
 Acres: 1,367 GIS Calculated
 Examiner: Scott Sebero
 Map Revised: 11/29/2016
 Map Phase: Post-Review

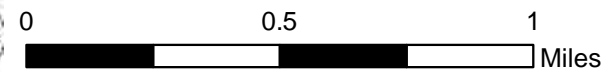
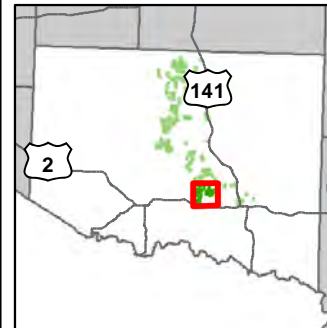

- Miris Corners
- + Remonumented Section Corners
- ◆ Survey Grade GPS Corners
- ◇ Field Grade GPS Corners
- ✕ Gate
- ▲ Berms
- ♻ Toilet
- 🚤 Boating Access Site
- 🚲 ORV Routes
- 🛷 Snowmobile Trails
- Designated Hiking Trails
- Designated Bicycle Trails
- Designated Equestrian Trails
- Designated ORV Route
- Designated Snowmobile Trails
- Designated Railroad
- Highway
- Paved Roads
- County Gravel Roads
- Gravel Roads
- Poor Dirt Roads
- Closed Roads
- Rivers
- ⚡ Powerline
- ▭ Compartment Boundary
- ▭ Patch/Strip Cut (Femelschlag)
- ⊗ Selection (Group, Single Tree)
- ▭ Clearcut (w/Reserves)
- ▭ 411 - Northern Hardwood
- ▭ 412 - Oak Types
- ▭ 413 - Aspen
- ▭ 422 - Natural Pines
- ▭ 430 - Upland Mixed Forest
- ▭ 611 - Lowland Deciduous Forest
- ▭ 612 - Lowland Coniferous Forest
- ▭ 122 - Roads/Parking Lot
- ▭ 320 - Upland Shrub
- ▭ 622 - Lowland Shrub
- ▭ Lakes

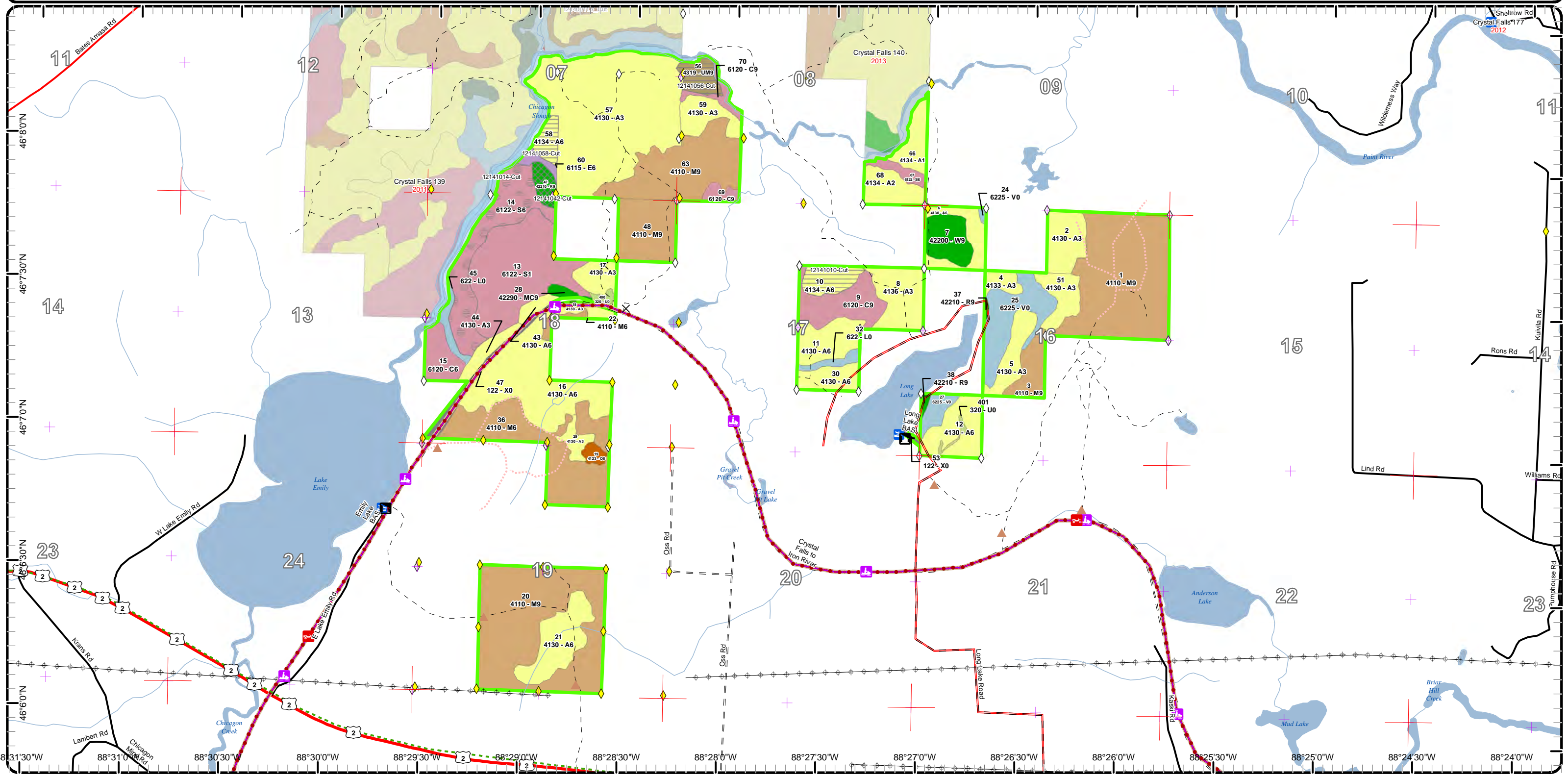

Stand Boundary Map

Compartment: 141
 T43N R33W Sec. 16-19, 07, 08
 County: Iron
 Unit: Crystal Falls
 Mgmt Area: Net River
 YOE: 2018
 Acres: 1,367 GIS Calculated
 Examiner: Scott Sebero
 Map Revised: 11/29/2016
 Map Phase: Post-Review

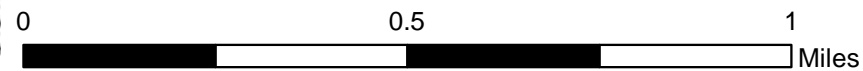
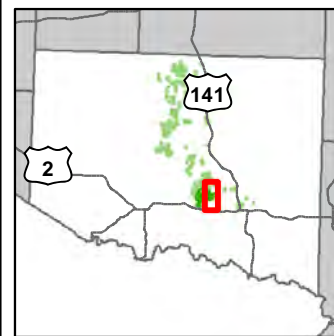

- Miris Corners
- + Remonumented Section Corners
- ◆ Survey Grade GPS Corners
- ◇ Field Grade GPS Corners
- ▲ Berms
- Toilet
- Boating Access Site
- ORV Routes
- Snowmobile Trails
- Designated Equestrian Trails
- Designated ORV Route
- Designated Snowmobile Trails
- Designated Railroad
- Paved Roads
- County Gravel Roads
- Gravel Roads
- Poor Dirt Roads
- Closed Roads
- Rivers
- Compartment Boundary
- Stand Boundaries
- 411 - Northern Hardwood
- 413 - Aspen
- 422 - Natural Pines
- 612 - Lowland Coniferous Forest
- 122 - Roads/Parking Lot
- 320 - Upland Shrub

622 - Lowland Shrub

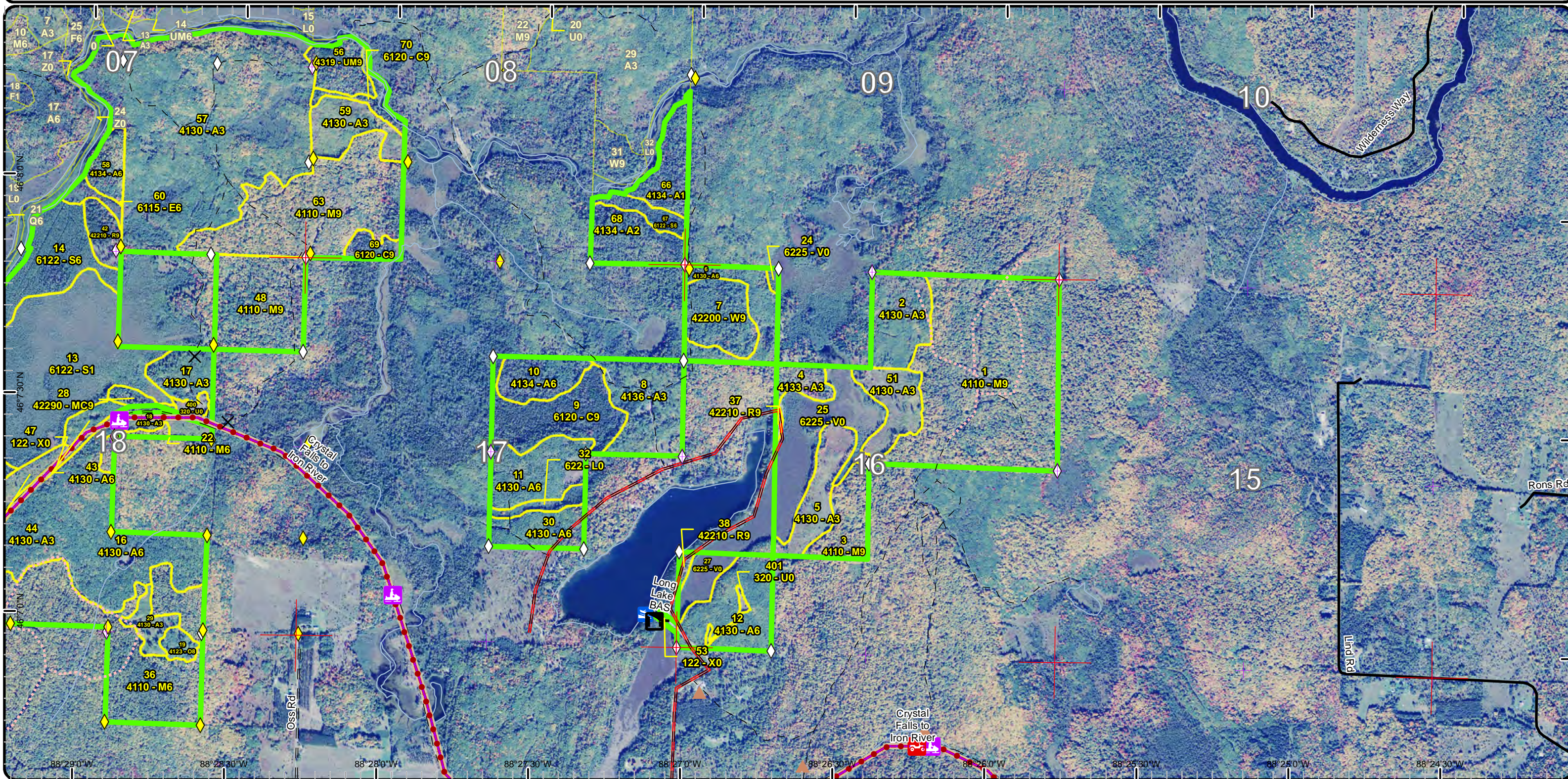

Special Conservation Areas & Site Conditions Map

Compartment: 141
 T43N R33W Sec. 16-19, 07, 08
 County: Iron
 Unit: Crystal Falls
 Mgmt Area: Net River
 YOE: 2018
 Acres: 1,367 GIS Calculated
 Examiner: Scott Sebero
 Map Revised: 11/29/2016
 Map Phase: Post-Review

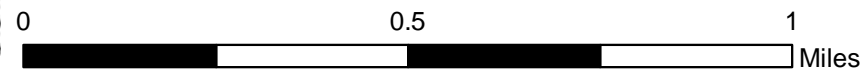
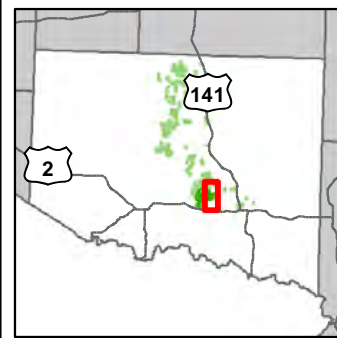

- | | | |
|---|--|---|
| <ul style="list-style-type: none"> — Miris Corners + Remonumented Section Corners ◆ Survey Grade GPS Corners ◇ Field Grade GPS Corners ▲ Berms ♻ Toilet 🚤 Boating Access Site 🚗 ORV Routes 🏠 Snowmobile Trails ● Designated Equestrian Trails — Designated ORV Route — Designated Snowmobile Trails | <ul style="list-style-type: none"> — Designated Railtrail — Paved Roads — County Gravel Roads — Gravel Roads — Poor Dirt Roads — Closed Roads — Rivers — Compartment Boundary — Unavailable — 3D: Recreational / Scenic values — 3H: Deer Wintering Areas — 3L: Other wildlife concerns — 5E: Long-Term Retention — Stand Boundaries — Cold Water Streams | <ul style="list-style-type: none"> — Cold Water Lakes — Deer Winter Range |
|---|--|---|

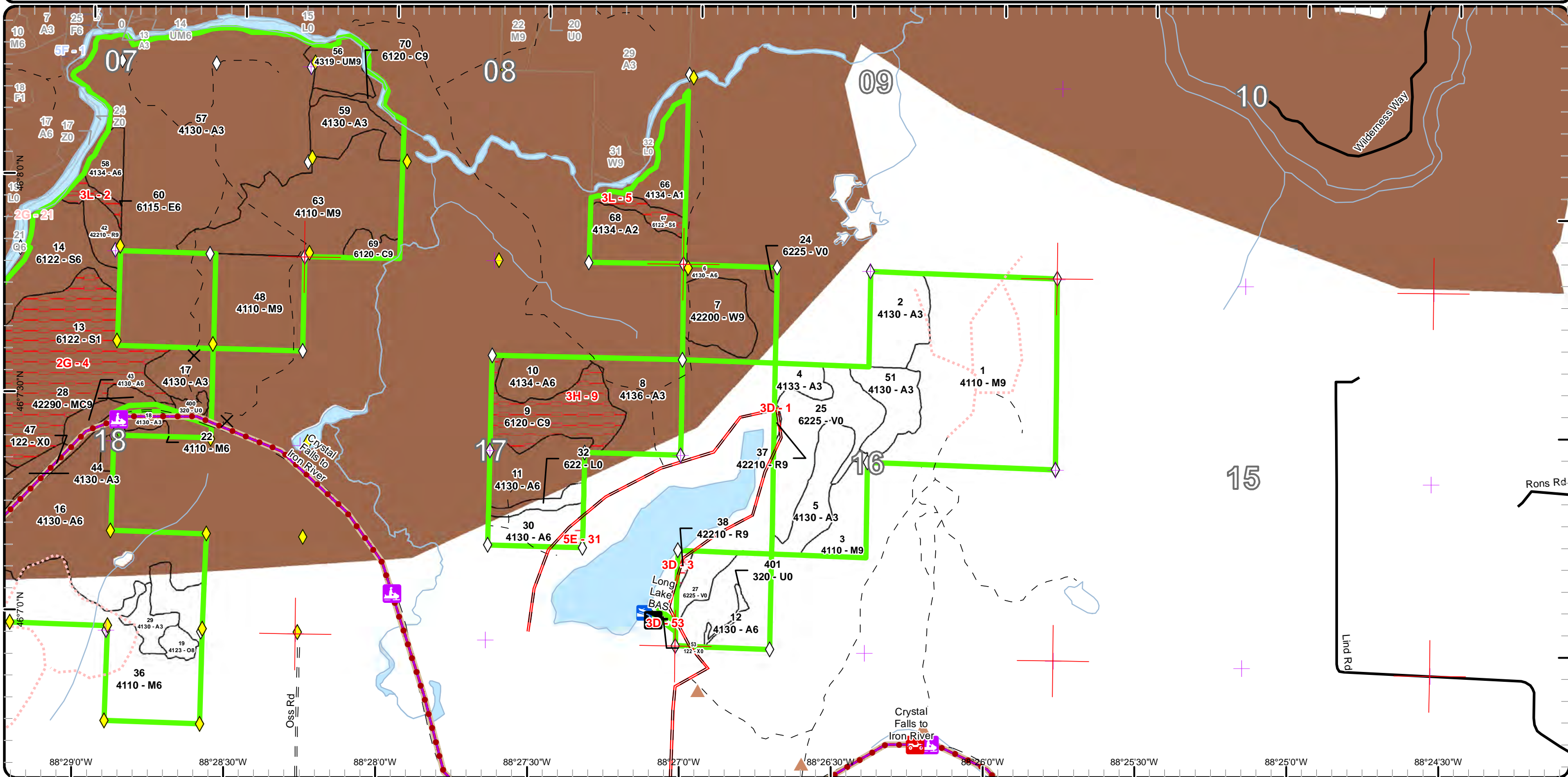

Cover Type & Treatments Map

Compartment: 141
 T43N R33W Sec. 16-19, 07, 08
 County: Iron
 Unit: Crystal Falls
 Mgmt Area: Net River
 YOE: 2018
 Acres: 1,367 GIS Calculated
 Examiner: Scott Sebero
 Map Revised: 11/29/2016
 Map Phase: Post-Review

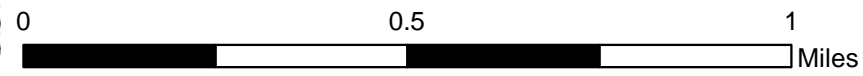
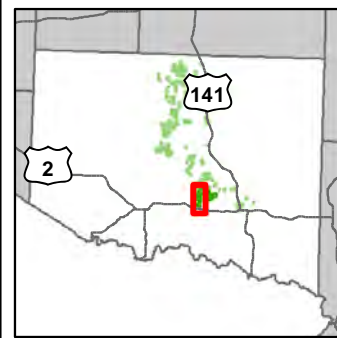

- Miris Corners
- + Remonumented Section Corners
- ◆ Survey Grade GPS Corners
- ◇ Field Grade GPS Corners
- X Gate
- ▲ Berms
- Toilet
- Boating Access Site
- Snowmobile Trails
- Designated Hiking Trails
- - Designated Bicycle Trails
- Designated Equestrian Trails
- - - Designated ORV Route
- Designated Snowmobile Trails
- Designated Railroad
- Paved Roads
- Gravel Roads
- - Poor Dirt Roads
- - - Closed Roads
- Rivers
- Powerline
- Compartment Boundary
- Patch/Strip Cut (Femelschlag)
- Selection (Group, Single Tree)
- Clearcut (w/Reserves)
- 411 - Northern Hardwood
- 412 - Oak Types
- 413 - Aspen
- 422 - Natural Pines
- 611 - Lowland Deciduous Forest
- 612 - Lowland Coniferous Forest
- 122 - Roads/Parking Lot
- 320 - Upland Shrub
- 622 - Lowland Shrub
- Lakes

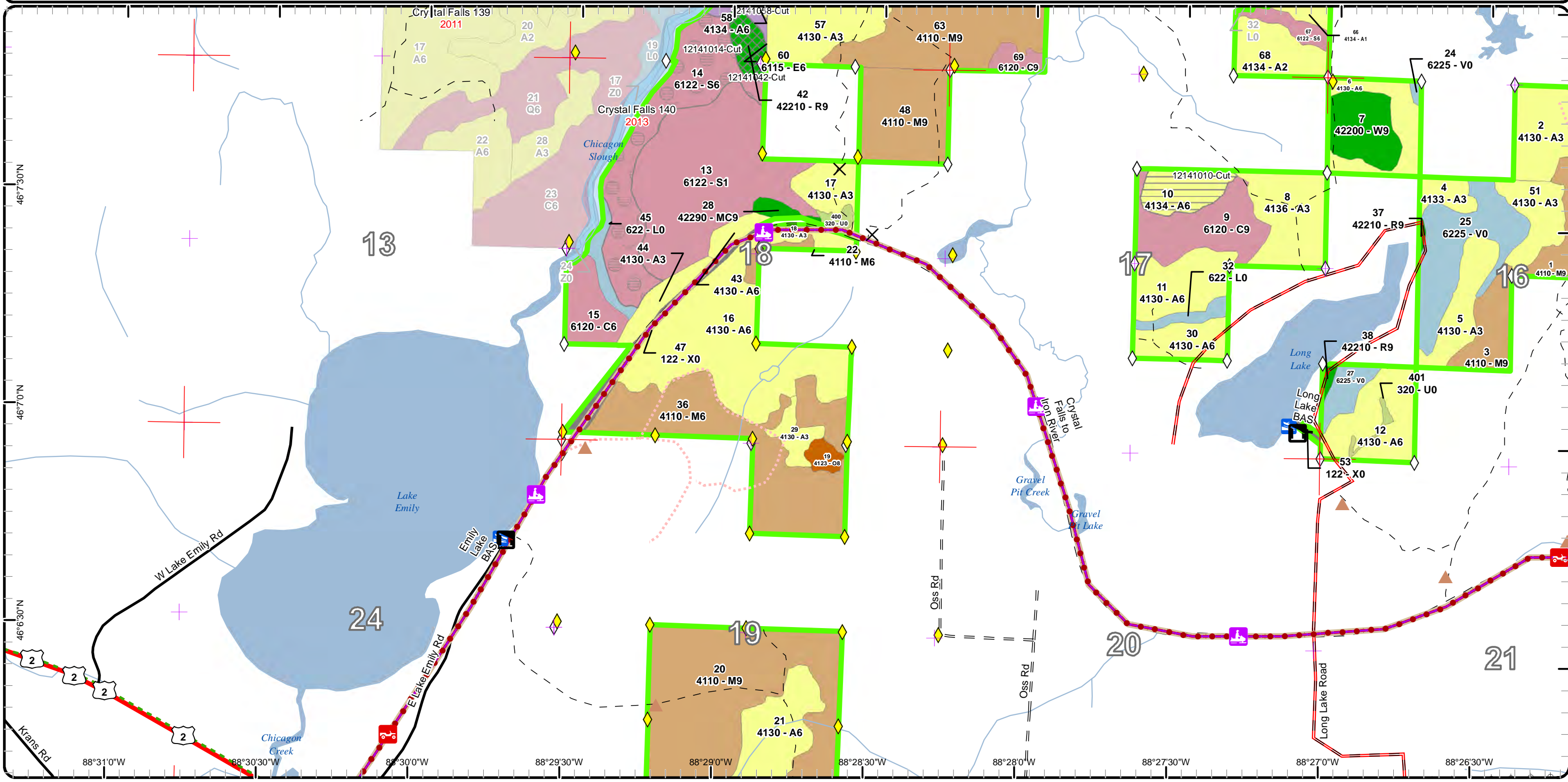

Stand Boundary Map

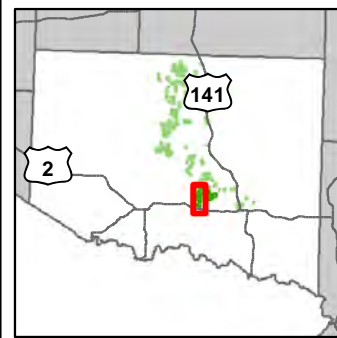

Compartment: 141
 T43N R33W Sec. 16-19, 07, 08
 County: Iron
 Unit: Crystal Falls
 Mgmt Area: Net River
 YOE: 2018
 Acres: 1,367 GIS Calculated
 Examiner: Scott Sebero
 Map Revised: 11/29/2016
 Map Phase: Post-Review

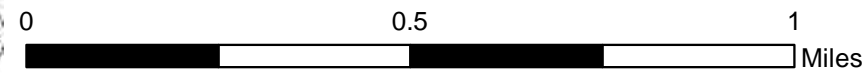

- Miris Corners
 - + Remonumented Section Corners
 - ◆ Survey Grade GPS Corners
 - ◇ Field Grade GPS Corners
 - X Gate
 - ▲ Berms
 - ☐ Toilet
 - 🚤 Boating Access Site
 - 🚲 Snowmobile Trails
 - Designated Hiking Trails
 - Designated Bicycle Trails
 - Designated Equestrian Trails
 - Designated ORV Route
 - Designated Snowmobile Trails
 - Designated Railroad
 - Paved Roads
 - Gravel Roads
 - Poor Dirt Roads
 - Closed Roads
 - Rivers
 - Powerline
 - Compartment Boundary
 - Stand Boundaries
- 611 - Lowland Deciduous Forest
 - 612 - Lowland Coniferous Forest
 - 122 - Roads/Parking Lot
 - 320 - Upland Shrub
 - 622 - Lowland Shrub
 - 411 - Northern Hardwood
 - 412 - Oak Types
 - 413 - Aspen
 - 422 - Natural Pines

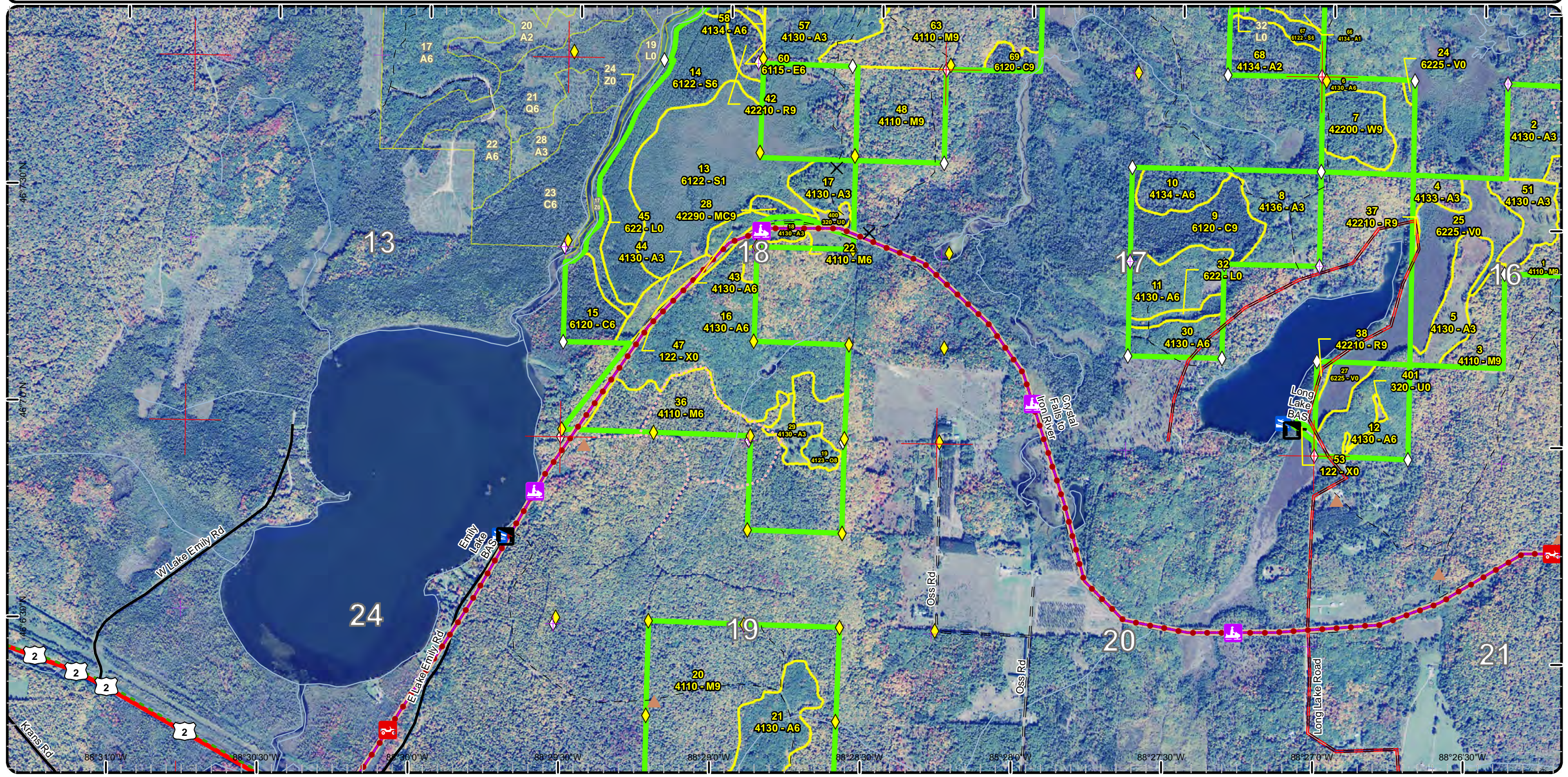

Special Conservation Areas & Site Conditions Map

Compartment: 141
 T43N R33W Sec. 16-19, 07, 08
 County: Iron
 Unit: Crystal Falls
 Mgmt Area: Net River
 YOE: 2018
 Acres: 1,367 GIS Calculated
 Examiner: Scott Sebero
 Map Revised: 11/29/2016
 Map Phase: Post-Review

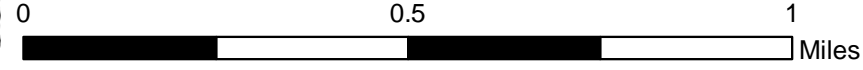
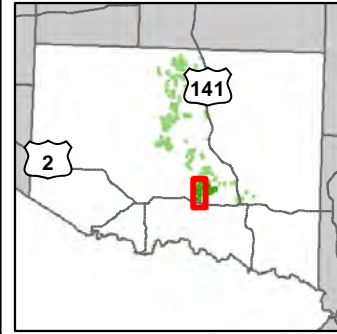

- Miris Corners
- + Remonumented Section Corners
- ◆ Survey Grade GPS Corners
- ◇ Field Grade GPS Corners
- X Gate
- ▲ Berms
- Toilet
- Boating Access Site
- Snowmobile Trails
- Designated Hiking Trails
- - Designated Bicycle Trails
- Designated Equestrian Trails
- = = = Designated ORV Route
- Designated Snowmobile Trails
- Designated Railtrail
- Paved Roads
- = = Gravel Roads
- - - Poor Dirt Roads
- - - Closed Roads
- Rivers
- + + Powerline
- Compartment Boundary
- - - Unavailable
- 2G: Too wet (sensitive soils, does not include access issues)
- 3L: Other wildlife concerns
- Stand Boundaries
- Cold Water Streams
- Cold Water Lakes
- Deer Winter Range

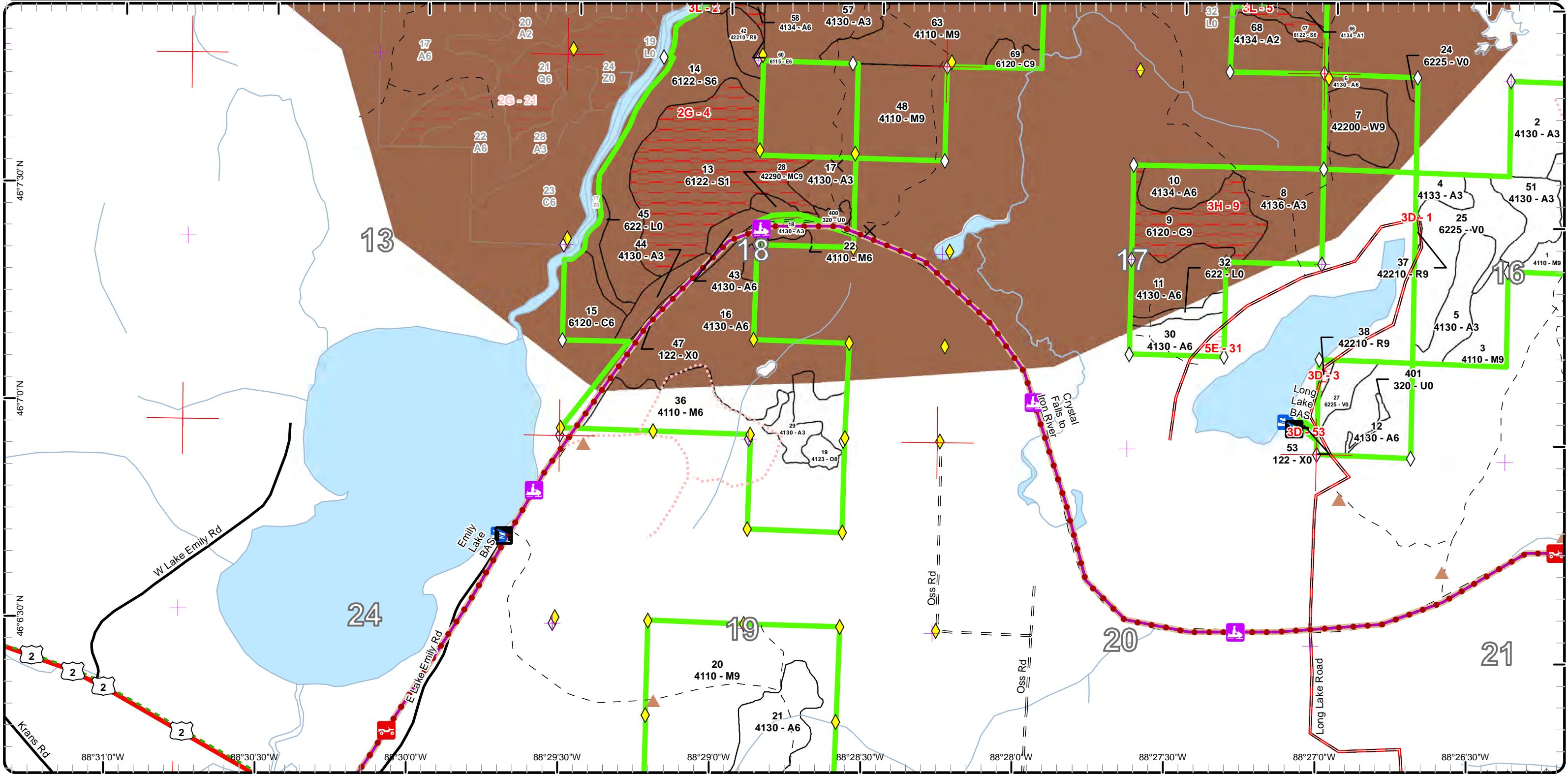

Report 1 – Total Acres by Cover Type and Age Class



Age Class

	Non-Forest	0-9	10-19	20-29	30-39	40-49	50-59	60-69	70-79	80-89	90-99	100-109	110-119	120-129	130-139	140-149	150+	Uneven-Aged	Total
Aspen	0	94	48	178	122	115	0	0	12	0	9	0	0	0	0	0	0	0	578
Bog	46	0	0	0	0	0	0	0	0	0	0	0	0	0	0	0	0	0	46
Cedar	0	0	0	0	0	0	0	0	0	51	12	0	0	0	0	0	0	0	62
Lowland Deciduous	0	0	0	0	0	0	0	0	0	0	4	0	0	0	0	0	0	0	4
Lowland Shrub	11	0	0	0	0	0	0	0	0	0	0	0	0	0	0	0	0	0	11
Lowland Spruce/Fir	0	0	0	0	0	0	0	0	0	147	0	0	0	0	0	0	0	0	147
Natural Mixed Pines	0	0	0	0	0	0	0	0	0	3	0	0	0	0	0	0	0	0	3
Northern Hardwood	0	0	0	0	0	4	0	0	0	242	205	0	0	0	0	0	0	0	451
Oak	0	0	0	0	0	0	0	0	0	0	4	0	0	0	0	0	0	0	4
Red Pine	0	0	0	0	0	0	0	0	0	0	11	0	0	0	0	0	0	0	11
Upland Mixed Forest	0	0	0	0	0	0	0	0	0	0	12	0	0	0	0	0	0	0	12
Upland Shrub	4	0	0	0	0	0	0	0	0	0	0	0	0	0	0	0	0	0	4
Urban	11	0	0	0	0	0	0	0	0	0	0	0	0	0	0	0	0	0	11
White Pine	0	0	0	0	0	0	0	0	0	0	21	0	0	0	0	0	0	0	21
Total	72	94	48	178	122	119	0	0	12	443	278	0	0	0	0	0	0	0	1365



Report 2 – Treatment Summary

Crystal Falls Mgt. Unit
Year of Entry: 2018

Acres of Harvest

Compartment 141
Total Compartment Acres: 1,367

Commercial Harvest - 96
Harvests with Site Condition - 0
Next Step Harvest - 0
Habitat Cut - 0

Cover Type by Harvest Method

	Clearcut	Selection	Patch Clearcut	Seed Tree	Shelterwood	Thinning	Overstory Removal	Salvage	Other	Total Acres
Aspen	21	0	0	0	0	0	0	0	0	21
Lowland Spruce/Fir	0	0	55	0	0	0	0	0	0	55
Red Pine	0	8	0	0	0	0	0	0	0	8
Upland Mixed Forest	12	0	0	0	0	0	0	0	0	12
Total	33	8	55	0	0	0	0	0	0	96

Proposed and Next Step Treatments by Method

	Harvest	Site Prep	Planting	Seeding	Burning	Pesticide	Monitoring	Other	Non-Forest Mgt.	Total Acres
Current	96	0	0	0	0	0	0	0	0	96
Next Step	0	21	0	0	0	0	96	0	0	117
Total	96	21	0	0	0	0	96	0	0	213



S t a n d	Treatment Name	Acres	Stand CoverType	Size Density	Stand Age	BA Range	Treatment Type	Treatment Method	Cover Type Objective	Age Structure	Approval Status
10	12141010-Cut	11.5	4134 - Aspen, Spruce/Fir	Poletimber Well	70	81-110	Harvest	Clearcut with Retention	4134 - Aspen, Spruce/Fir	Even-Aged	Field Boundary - Ready for VMS

Habitat Cut: No**Site Condition:**

Prescription Cut all aspen and maple trees 2" DBH or greater. Cut all spruce and balsam with one or more pulpwood sticks. No red and white pine, cedar, hemlock and oak will be cut. Protect sub merchantable cherry.

Next Step Monitoring, Natural Regen (Re-Inventory)
Treatments:

Acceptable Mix of aspen, spruce and balsam.
Regen:

Other Severely impacted by spruce budworm. WLD-Featured species-Deer, Bear, Grouse. DWC- winter cut spec to provide forage for wintering deer. Balancing the age classes of aspen to provide early successional habitat through mature aspen forest is a goal in this compartment. Mesic conifer in the uplands is promoted to provide structural diversity within stands which increases habitat value, as cover for wildlife. Oak and cherry should be maintained for mast production. Trees showing potential for nesting bird, and providing nesting and denning cavities should be retained.

Proposed Start Date: 01/12/2016

14	12141014-Cut	54.6	6122 - Black Spruce	Poletimber Well	87	111- 140	Harvest	Strip/Patch/Gap Cut (Femelschlag)	6124 - Lowland Spruce-Fir	Even-Aged	Draft Field Boundary
----	--------------	------	---------------------	--------------------	----	-------------	---------	---	------------------------------	-----------	-------------------------

Habitat Cut: No**Site Condition:**

Prescription Cut five patches approximately 5 acres in size. Within patches cut all trees with one or more pulpwood sticks, except red or white pine, hemlock or cedar.

Next Step Monitoring, Natural Regen (Re-Inventory)
Treatments:

Acceptable Mix of spruce and tamarack.
Regen:

Other Protect any drains and wet areas. Will need to cut in winter or dry summer.
Comment: WLD-featured species: Deer, Bear, Moose, Marten. This is DWC and deer use of this stand is critical. Maintain black spruce covertype for above species that use this habitat. Winter cut spec.

Proposed Start Date: 10/01/2017

42	12141042-Cut	8.4	42210 - Natural Red Pine	Sawtimber Well	95	141- 170	Harvest	Group Selection	4221 - Natural Red Pine	Even-Aged	Draft Field Boundary
----	--------------	-----	-----------------------------	-------------------	----	-------------	---------	-----------------	----------------------------	-----------	-------------------------

Habitat Cut: No**Site Condition:**

Prescription Cut all maple, birch and aspen 2" DBH and greater. Leave all red and white pine, balsam, spruce, cedar and hemlock.

Next Step SitePrep, Scarification; Monitoring, Natural Regen (Re-Inventory)
Treatments:

Acceptable Mix of red and white pine, spruce and aspen.
Regen:

Other Summer cut to increase scarification. Scarify with dozer using local resources if needed. Access is on snowmobile trail, summer cut.
Comment: WLD-Featured species: deer, bear, marten, moose. This is DWC and deer use this stand as winter cover, full compliment of conifer critical for canopy closure.

Proposed Start Date: 10/01/2017

S
t
a
n
d

Treatment Name	Acres	Stand CoverType	Size Density	Stand Age	BA Range	Treatment Type	Treatment Method	Cover Type Objective	Age Structure	Approval Status
56 12141056-Cut	12.4	4319 - Mixed Upland Forest	Sawtimber Well	95	51-80	Harvest	Clearcut with Retention	4221 - Natural Red Pine	Even-Aged	Draft Field Boundary

Habitat Cut: No**Site Condition:**

Prescription Cut all aspen, maple, paper birch, spruce and balsam 4" DBH and larger. No red or white pine, cedar or hemlock will be cut.

Specs:

Next Step SitePrep, Scarification; Monitoring, Natural Regen (Re-Inventory)

Treatments:

Acceptable Mix of pine, aspen, spruce and balsam.

Regen:

Other Summer log to allow scarification. Follow up with dozer scarification with local resources if needed. Snowmobile trail is access, summer cut.

Comment: WLD-Featured Species: Deer, Bear, Moose, Marten, Wood Duck. This stand is in a riparian corridor and had an historic eagle's nest in the super canopy pine. Legacy tree sized Red and White Pine. Deer use portions of this stand with sufficient canopy closure. Mesic conifer in the uplands is promoted to provide structural diversity within stands which increases habitat value, as cover for wildlife. Wildlife trees that have cavities retained for riparian wildlife habitat and movement corridor.

Proposed Start Date: 10/01/2017

58 12141058-Cut	9.1	4134 - Aspen, Spruce/Fir	Poletimber Well	95	81-110	Harvest	Clearcut with Retention	4134 - Aspen, Spruce/Fir	Even-Aged	Draft Field Boundary
-----------------	-----	--------------------------	-----------------	----	--------	---------	-------------------------	--------------------------	-----------	----------------------

Habitat Cut: No**Site Condition:**

Prescription Cut all aspen and maple 4" DBH or larger. Cut all spruce, balsam and tamarack with one or more pulpwood sticks. Leave all red and white pine, cedar, hemlock and oak.

Specs:

Next Step Monitoring, Natural Regen (Re-Inventory)

Treatments:

Acceptable Mix of aspen, spruce, balsam and pine.

Regen:

Other Steep hill on west side is too steep to operate on. This area will be left for retention. Summer cut because of Rec. Trail access.

Comment: WLD-Featured species: deer, bear, wood duck, moose. This is a DWC so forage for wintering deer is important, winter cut spec will not be used due to snowmobile trail access. Historic eagle nest location in this stand. Mesic conifer in the uplands is promoted to provide structural diversity within stands which increases habitat value, as cover for wildlife. Mast production, such as oak, cherry and raspberry are encouraged to provide valuable forage for bear, deer, grouse and turkey. Large cavity trees retained for riparian wildlife habitat, ie wood duck.

Proposed Start Date: 10/01/2017

**Total Treatment
Acreage Proposed: 96.0**

Report 4 – Site Conditions

Crystal Falls Mgt. Unit
Scott Sebero : Examiner

Compartment: 141
Year of Entry: 2018

Availability for Management

Total Acres	Acres Available	Acres Avail		Dominant Site Conditions	Dominant Site Conditions			
		With Condition	Not Available		2G	3D	3L	5E
578	577	0	1	Aspen				1
46	46	0	0	Bog				
62	29	0	33	Cedar	33			
4	0	0	4	Lowland Deciduous			4	
11	11	0	0	Lowland Shrub				
147	55	0	93	Lowland Spruce/Fir	86		7	
3	3	0	0	Natural Mixed Pines				
451	451	0	0	Northern Hardwood				
4	4	0	0	Oak				
11	8	0	2	Red Pine		2		
12	12	0	0	Upland Mixed Forest				
4	4	0	0	Upland Shrub				
11	10	0	1	Urban		1		
21	21	0	0	White Pine				
1,366	1,232		135	Total Forested Acres	119	4	11	1
	90%		10%	Relative Percent				

**Due to limitations in the current Site Conditions Analysis tool, all nonforested acres are considered available. Future development will enable analysis of nonforested types.*

Site No.	Dominant Site Availability	Dominant Site Condition	Acres	Other Site Condition	Other Site Condition	Other Site Condition	Other Site Condition
1	Unavailable	3D: Recreational / Scenic values	1	Unspecified	Unspecified	Unspecified	Unspecified
Comments:							
2	Unavailable	3L: Other wildlife concerns	4	Unspecified	Unspecified	Unspecified	Unspecified
Comments:							

Report 4 – Site Conditions

Crystal Falls Mgt. Unit
 Scott Sebero : Examiner

Compartment: 141
 Year of Entry: 2018

3	Unavailable	3D: Recreational / Scenic values	2	Unspecified	Unspecified	Unspecified	Unspecified
Comments:							
4	Unavailable	2G: Too wet (sensitive soils, does not include access issues)	86	Unspecified	Unspecified	Unspecified	Unspecified
Comments:							
5	Unavailable	3L: Other wildlife concerns	7	Unspecified	Unspecified	Unspecified	Unspecified
Comments:							
6	Unavailable	2G: Too wet (sensitive soils, does not include access issues)	34	Unspecified	Unspecified	Unspecified	Unspecified
Comments:							
31	Unavailable	5E: Long-Term Retention	1	Unspecified	Unspecified	Unspecified	Unspecified
Comments: Retention.							
53	Unavailable	3D: Recreational / Scenic values	1	Unspecified	Unspecified	Unspecified	Unspecified
Comments: Access site for Long Lake.							

Mgt. Unit

Compartment: #Type!

Year of Entry:



Report 5 – PROPOSED SPECIAL CONSERVATION AREA* (SCA) DETAILS

* This is a partial list of SCAs for this compartment. Not included are those areas identified under other Department initiatives (Natural Rivers, Deer Wintering Areas, etc.). Those will be identified in separate, future map and report products.

SCA Name	SCA Category	Detail Type	Recommendation	Acres
Comments				



Report 6 – EXISTING SPECIAL CONSERVATION AREA DETAILS

* This is a list of SCA's for this compartment along with a 1/4 mile buffer surrounding the compartment. Refer to the Special Conservation Area Map for locations of the below listed Conservation Areas.

ERA = Ecological Reference Area
HCVA = High Conservation Value Area
SCA = Special Conservation Area

Conservation Area	Type	Description
SCA	Cold Water Lake	A coldwater lake has temperature and dissolved oxygen conditions that allow naturally-reproduced or stocked trout populations and those of other coldwater fish species to persist from year to year. Suitable conditions for coldwater fishes may occur in Michigan lakes if they are relatively deep, have substantial groundwater inflows, or are located in colder (northern) areas of the state. Such lakes are established by Director's action and designated as trout resources by Fisheries Order 200.
SCA	Cold Water Stream	A coldwater stream has temperature and dissolved oxygen conditions that allow naturally-reproduced or stocked trout populations and those of other coldwater fish species (e.g., slimy sculpin) to persist from year to year. Coldwater streams in Michigan typically provide these conditions due to substantial contributions of groundwater to their stream flows. Such streams are established by Director's action and designated as trout resources by Fisheries Order 210.
SCA	Habitat Area	An area that provide some specific need for the life cycle of wildlife species, including State Wildlife Areas and Waterfowl Production Areas, deer wintering complexes in lowland conifer communities, grassland openings and savannas. Habitat areas are distinct from critical habitat designated for recovery of endangered or threatened species (such as Kirtland's warbler or piping plover areas) in that they are more general in nature, are not primarily associated with threatened or endangered species, and are not covered by species recovery plans that are developed in cooperation with Federal agencies.



Stand	Crystal Falls Mgt. Unit		Report 7 – Forested Stands			Compartment: 141 Year of Entry: 2018	
	Level 4 Cover Type	Size Density	Acres	Stand Age	BA Range	General Comments:	
1	4110 - Sugar Maple Association	Sawtimber Well	119.0	91	81-110		
2	4130 - Aspen	Sapling Well	23.1	18	Immature	OPIC - FMD: OI Stand Year Origin was 1999	
3	4110 - Sugar Maple Association	Sawtimber Well	16.8	91	81-110		
4	4133 - Aspen, Mixed Pine	Sapling Well	7.3	18	Immature		
5	4130 - Aspen	Sapling Well	18.5	7	Immature		
6	4130 - Aspen	Poletimber Well	17.7	37	51-80		
7	42200 - Natural White Pine	Sawtimber Well	20.8	97	81-110		
8	4136 - Aspen, Mixed Conifer	Sapling Well	30.5	30	Immature		
9	6120 - Lowland Cedar	Sawtimber Well	33.5	87	111-140	OPIC - FMD: OI Stand Year Origin was 1930	
10	4134 - Aspen, Spruce/Fir	Poletimber Well	12.3	70	81-110	OPIC - FMD: pockets of 50 year old aspen mostly at east end of stand. Young spruce and balsam 2 to 5 inches DBH. Older aspen and fir falling out of stand. Better to let younger trees mature before harvesting.	
11	4130 - Aspen	Poletimber Well	24.5	37	1-50		
12	4130 - Aspen	Poletimber Well	28.3	30	Immature		
13	6122 - Black Spruce	Sapling Poor	86.0	87	1-50	Some areas with trees 4" to 6".	
14	6122 - Black Spruce	Poletimber Well	54.6	87	111-140		
15	6120 - Lowland Cedar	Poletimber Well	17.0	87	111-140		
16	4130 - Aspen	Poletimber Well	80.5	45	81-110	Scattered large white pine, red oak and basswood. Aspen varies in size from areas of 6 to 8 inches to area of 4 to 6 inches. Sugar maple regen present at edges next to hardwood stands.	
17	4130 - Aspen	Sapling Well	13.2	27	Immature		

S
t
a
n
d

Crystal Falls Mgt. Unit

Report 7 – Forested Stands

Compartment: 141
Year of Entry: 2018

Stand	Level 4 Cover Type	Size Density	Acres	Stand Age	BA Range	General Comments:
18	4130 - Aspen	Sapling Well	6.5	6	Immature	
19	4123 - Red Oak	Sawtimber Medium	4.1	91	51-80	
20	4110 - Sugar Maple Association	Sawtimber Well	127.5	87	81-110	
21	4130 - Aspen	Poletimber Well	34.4	40	1-50	
22	4110 - Sugar Maple Association	Poletimber Well	3.7	42	81-110	
28	42290 - Natural Mixed Pine	Sawtimber Well	3.4	87	111-140	
29	4130 - Aspen	Sapling Well	7.4	6	1-50	
30	4130 - Aspen	Poletimber Well	15.0	37	51-80	
36	4110 - Sugar Maple Association	Poletimber Well	77.5	87	81-110	
37	42210 - Natural Red Pine	Sawtimber Well	0.8	97	141-170	OPIC - FMD: buffer between Long Lake and road.
38	42210 - Natural Red Pine	Sawtimber Well	1.6	97	141-170	OPIC - FMD: buffer between Long Lake and road.
42	42210 - Natural Red Pine	Sawtimber Well	8.4	95	141-170	Ladder stand screwed into red pine at south end of stand.
43	4130 - Aspen	Poletimber Well	5.5	39	51-80	
44	4130 - Aspen	Sapling Well	9.5	6	Immature	
48	4110 - Sugar Maple Association	Sawtimber Well	37.4	87	81-110	
51	4130 - Aspen	Sapling Well	17.1	7	Immature	
56	4319 - Mixed Upland Forest	Sawtimber Well	12.4	95	51-80	Pocket of red pine in NE corner of stand. Scattered large red and white pine throughout stand. Most of the balsam and spruce are dead. Deer activity along creek on east side of stand.
57	4130 - Aspen	Sapling Well	165.0	27	1-50	

S
t
a
n
d

Crystal Falls Mgt. Unit

Report 7 – Forested Stands

Compartment: 141
Year of Entry: 2018

Stand	Level 4 Cover Type	Size Density	Acres	Stand Age	BA Range	General Comments:
58	4134 - Aspen, Spruce/Fir	Poletimber Well	9.1	95	81-110	Steep hill along west side of stand.
59	4130 - Aspen	Sapling Well	17.2	12	Immature	
60	6115 - Lowland Ash	Poletimber Well	4.0	95	81-110	
63	4110 - Sugar Maple Association	Sawtimber Well	68.8	95	81-110	Emerald Maple 2015.
66	4134 - Aspen, Spruce/Fir	Sapling Poor	16.4	3	Immature	Harvested 2015- Removed aspen and hardwood down to a two-inch diameter and spruce/fir, six-inch diameter at stump or greater, to regenerate more conifers. Retained all pine, cedar, hemlock and oak, where present.
67	6122 - Black Spruce	Poletimber Well	6.6	87	81-110	
68	4134 - Aspen, Spruce/Fir	Sapling Medium	19.3	3	Immature	Harvested 2015- Aspen regeneration cut; full stocking expected. Retained any red and white pine, cedar, hemlock and oak, where present, along with small diameter conifers.
69	6120 - Lowland Cedar	Sawtimber Well	5.4	95	111-140	
70	6120 - Lowland Cedar	Sawtimber Well	6.3	95	111-140	



Stand	Cover Type	Acres	Managed Site	General Comments:
24	6225 - Bog	1.1	No	OPIC - FMD: OI Stand Year Origin was
25	6225 - Bog	36.7	No	
27	6225 - Bog	8.5	No	
32	622 - Lowland Shrub	5.1	No	OPIC - FMD: OI Stand Year Origin was
45	622 - Lowland Shrub	6.2	No	OPIC - FMD: OI Stand Year Origin was
47	122 - Road/Parking Lot	9.9	No	OPIC - FMD: Iron County Rec. Trail.
53	122 - Road/Parking Lot	1.1	No	OPIC - FMD: Public access site to Long Lake.
400	320 - Upland Shrub	2.5	No	Brushy opening.
401	320 - Upland Shrub	1.7	No	Previously seeded trail road.