



# Compartment Review Presentation

## Crystal Falls Forest Management Unit

Compartment 12101

Entry Year 2022

Acreage: 1,993

County Dickinson

Management Area: Groveland

---

**Revision Date:** 2020-07-16

**Stand Examiner:** Rich Goupell

**Legal Description:**

Township 41 North Range 29 West Sections 31 and 32  
Township 40 North Range 30 West Sections 1, 2, 3, 11, and 12.

**Identified Planning Goals:**

Maintaining diversity in the hardwood types, while improving quality. keep and maintain the age class diversity in the aspen stands. Maintain the conifer stands.

**Soil and topography:**

Shallow soils and rock outcrops.

**Ownership Patterns, Development, and Land Use in and Around the Compartment:**

Some private in the compartment and to the south.

**Unique Natural Features:**

Rock cliffs

**Archeological, Historical, and Cultural Features:**

None

**Special Management Designations or Considerations:**

**Watershed and Fisheries Considerations:**

Seiberts Creek.

This compartment contains Pine Creek, Seiberts Creek, Lost Lake Creek and associated tributaries. All waterbodies are designated Type 1 trout streams less than 50' in width. A 300' buffer is recommended for all waterbodies listed whose riparian areas susceptible to Aspen regeneration. For areas not susceptible to Aspen regeneration, 100' plus 5' per 1% increase in slope; buffers are recommended to protect these areas in accordance with Best Management Practices.

**Wildlife Habitat Considerations:**

**Mineral Resource and Development Concerns and/or Restrictions**

The nearest active sand/gravel pit is located less than miles to the west. There could be some gravel potential within the compartment, but glacial sediments in this area appear to contain significant amounts of clay and bedrock is close to the surface here. Abandoned iron mines around Norway are located three miles to the southwest. There is no known iron ore potential within the compartment, but there may be potential for other metallic minerals. Part of the compartment was previously leased for metallic mineral exploration, and there has been some exploration of potential kimberlite deposits to the northeast. While kimberlites have been documented in the western UP, none have been shown to contain commercial quantities of diamonds or diamonds of high quality. There is no known potential for economic hydrocarbon production in the UP. The state does not own all mineral rights within the compartment. Because the mineral estate is the dominant estate, reasonable access to the surface must be provided to private owners if they choose to explore or develop their mineral rights.

**Vehicle Access:**

Carney Lake Road to the north. Access is limited to the south through private.

**Survey Needs:**

some corners may be needed

**Recreational Facilities and Opportunities:**

Carney Lake Campground is just to the east.

**Fire Protection:**

Felch and Norway protection areas

**Additional Compartment Information:**

The following reports from the Inventory are attached:

- Total Acres by Cover Type and Age Class
- Cover Type by Harvest Method
- Proposed Treatments – No Limiting Factors
- Proposed Treatments – With Limiting Factors
- Stand Details (Forested and Nonforested)
- Dedicated and Proposed Special Conservation Areas
- Site Condition Details

The following information is displayed, where pertinent, on the attached compartment maps:

- Base feature information, stand boundaries, cover types, and numbers
- Proposed treatments
- Site condition boundaries
- Details on the road access system

# Cover Type & Treatments Map

Compartment: 101  
 T41N, R29W, Sec. 31, 32  
 T40N, R30W, Sec. 1-3, 11, 12  
 County: Dickinson  
 Unit: Crystal Falls  
 Mgmt Area: Groveland  
 YOE: 2022  
 Acres: 1993.5 GIS Calculated  
 Examiner: Rich Goupell  
 Map Revised: 1/26/2021  
 Map Phase: Post-Review

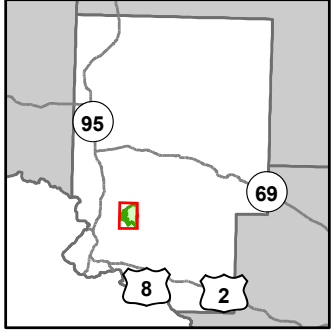

- Miris Corners
- + Remonumented Section Corners
- Survey Grade Corners
- Counties
- DNR - Primary Forest Road
- DNR - Secondary Forest Road
- DNR - Forest Access Route
- Private - Dirt / Gravel Road
- ORV Routes
- Snowmobile Trails
- Designated ORV Route
- Designated Snowmobile Trails
- Intermittent Stream
- Lake/Pond
- Perennial River
- Lakes and Rivers
- Bridges
- Powerline
- Compartment Boundary
- Clearcut (w/Reserves)
- 411 - Northern Hardwood
- 412 - Oak Types
- 413 - Aspen
- 419 - Mixed Upland Deciduous
- 422 - Natural Pines
- 430 - Upland Mixed Forest
- 611 - Lowland Deciduous Forest
- 612 - Lowland Coniferous Forest
- 110 - Low Intensity Urban
- 310 - Herbaceous Openland
- 621 - Floating Aquatic
- 622 - Lowland Shrub

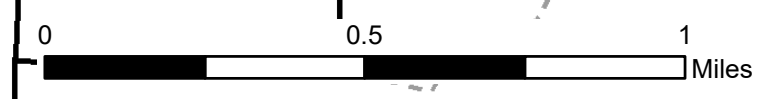
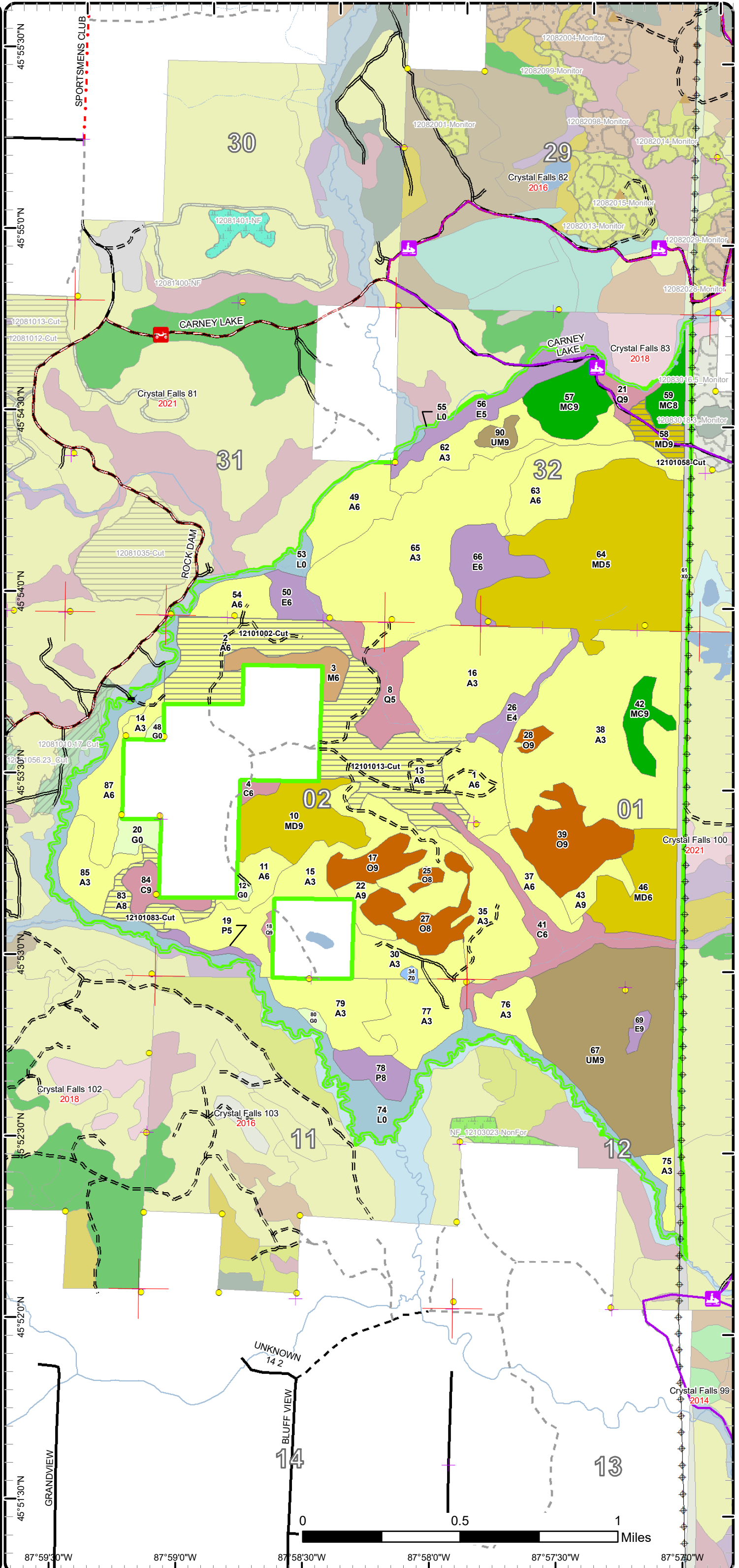

87°59'30"W    87°59'0"W    87°58'30"W    87°58'0"W    87°57'30"W    87°57'0"W

# Cover Type & Treatments Map

Compartment: 101  
 T41N, R29W, Sec. 31, 32  
 T40N, R30W, Sec. 1-3, 11, 12  
 County: Dickinson  
 Unit: Crystal Falls  
 Mgmt Area: Groveland  
 YOE: 2022  
 Acres: 1993.5 GIS Calculated  
 Examiner: Rich Goupell  
 Map Revised: 1/26/2021  
 Map Phase: Post-Review

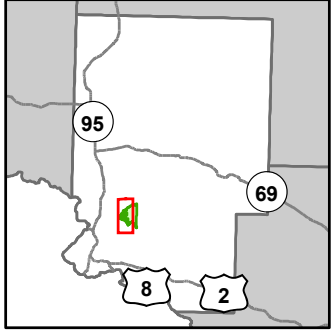

- Miris Corners
- + Remonumented Section Corners
- Survey Grade Corners
- Counties
- DNR - Primary Forest Road
- DNR - Secondary Forest Road
- DNR - Forest Access Route
- Federal / State / County - Paved Road
- Federal / State - Dirt / Gravel Road
- Private - Dirt / Gravel Road
- ORV Routes
- Snowmobile Trails
- Designated ORV Route
- Designated Snowmobile Trails
- Intermittent Stream
- Lake/Pond
- Perennial River
- Lakes and Rivers
- Bridges
- Compartment Boundary
- Clearcut (w/Reserves)
- 411 - Northern Hardwood
- 412 - Oak Types
- 413 - Aspen
- 419 - Mixed Upland Deciduous
- 422 - Natural Pines
- 430 - Upland Mixed Forest
- 611 - Lowland Deciduous Forest
- 612 - Lowland Coniferous Forest
- 310 - Herbaceous Openland
- 621 - Floating Aquatic
- 622 - Lowland Shrub

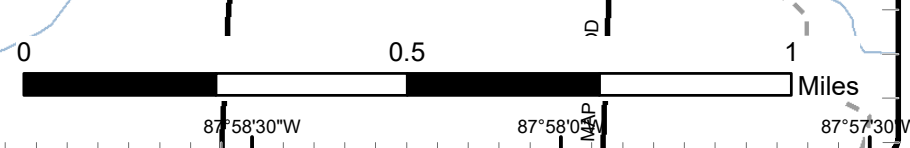
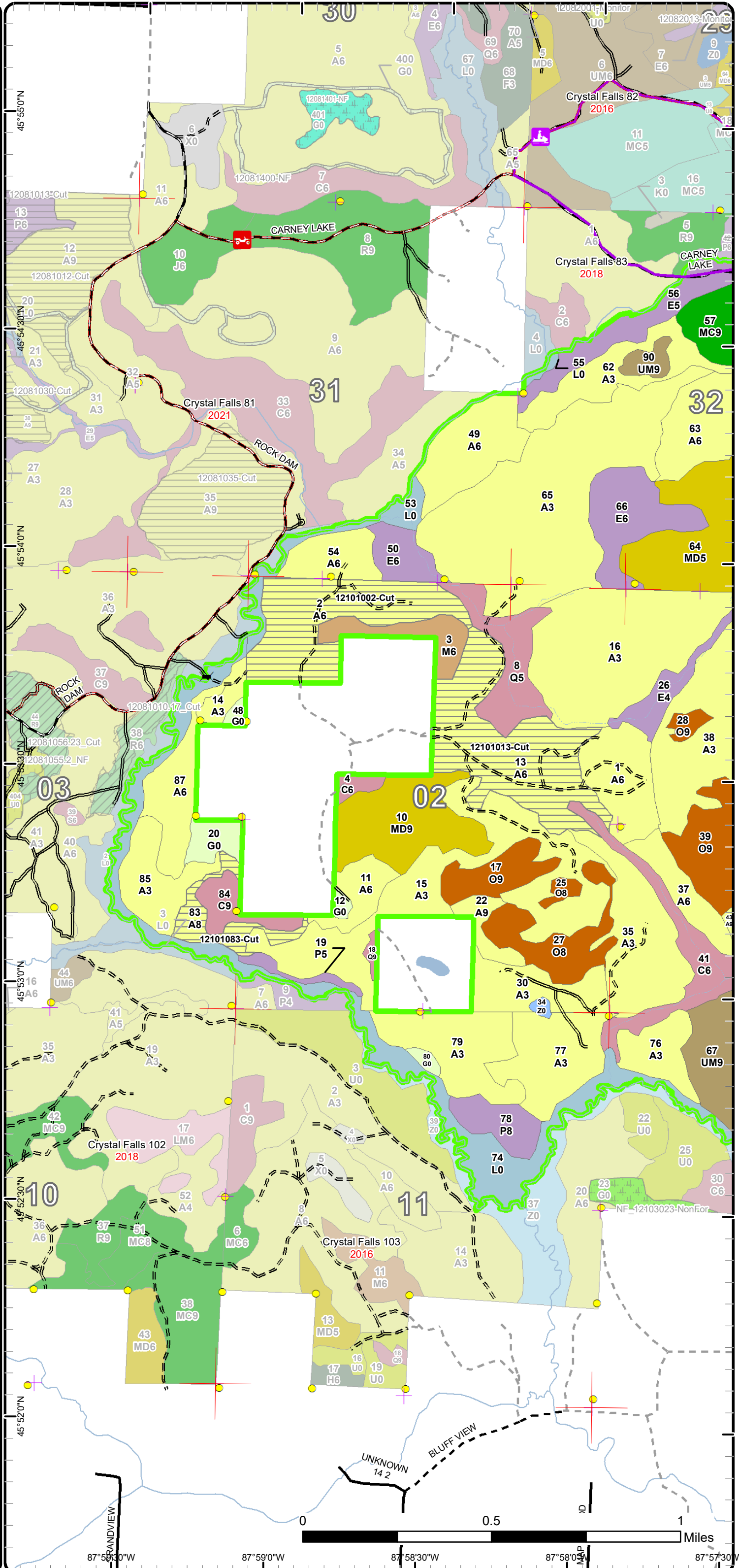

# Cover Type & Treatments Map

Compartment: 101  
 T41N, R29W, Sec. 31, 32  
 T40N, R30W, Sec. 1-3, 11, 12  
 County: Dickinson  
 Unit: Crystal Falls  
 Mgmt Area: Groveland  
 YOE: 2022  
 Acres: 1993.5 GIS Calculated  
 Examiner: Rich Goupell  
 Map Revised: 1/26/2021  
 Map Phase: Post-Review

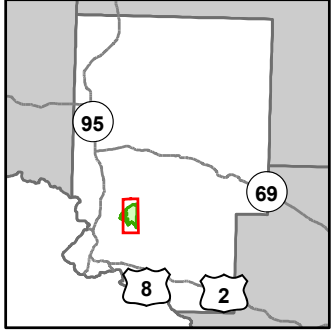

- Miris Corners
- Remonumented Section Corners
- Survey Grade Corners
- Counties
- DNR - Primary Forest Road
- DNR - Secondary Forest Road
- DNR - Forest Access Route
- Federal / State / County - Paved Road
- Federal / State - Dirt / Gravel Road
- Private - Dirt / Gravel Road
- Snowmobile Trails
- Designated ORV Route
- Designated Snowmobile Trails
- Intermittent Stream
- Island in Lake or River
- Lake/Pond
- Perennial River
- Lakes and Rivers
- Berms
- Powerline
- Compartment Boundary
- Clearcut (w/Reserves)
- 411 - Northern Hardwood
- 412 - Oak Types
- 413 - Aspen
- 419 - Mixed Upland Deciduous
- 422 - Natural Pines
- 430 - Upland Mixed Forest
- 611 - Lowland Deciduous Forest
- 612 - Lowland Coniferous Forest
- 110 - Low Intensity Urban
- 310 - Herbaceous Openland
- 621 - Floating Aquatic
- 622 - Lowland Shrub

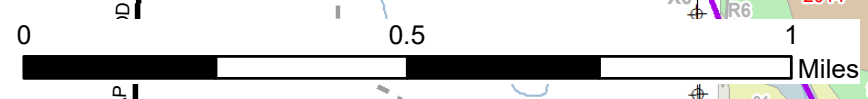
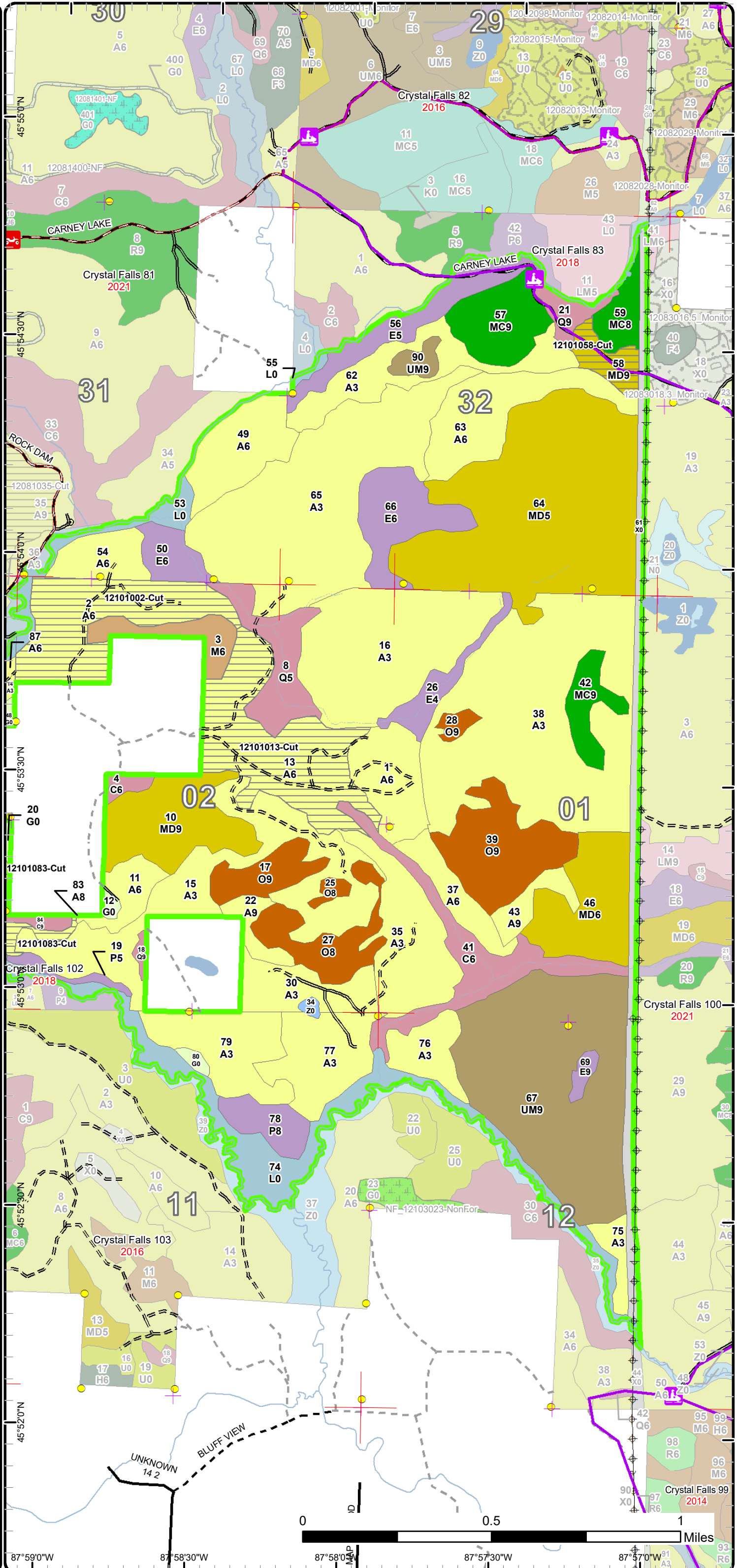

87°59'0"W    87°58'30"W    87°58'0"W    87°57'30"W    87°57'0"W

# Stand Boundary Map

Compartment: 101  
 T41N, R29W, Sec. 31, 32  
 T40N, R30W, Sec. 1-3, 11, 12  
 County: Dickinson  
 Unit: Crystal Falls  
 Mgmt Area: Groveland  
 YOE: 2022  
 Acres: 1993.5 GIS Calculated  
 Examiner: Rich Goupell  
 Map Revised: 1/26/2021  
 Map Phase: Post-Review

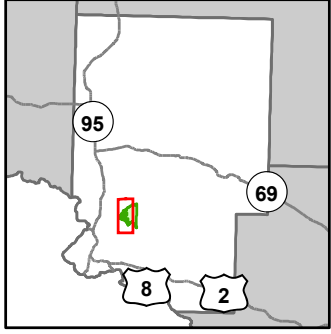

- Miris Corners
- + Remonumented Section Corners
- Survey Grade Corners
- Counties
- DNR - Primary Forest Road
- DNR - Secondary Forest Road
- DNR - Forest Access Route
- Federal / State / County - Paved Road
- Federal / State - Dirt / Gravel Road
- Private - Dirt / Gravel Road
- ORV Routes
- Snowmobile Trails
- Designated ORV Route
- Designated Snowmobile Trails
- Intermittent Stream
- Lake/Pond
- Perennial River
- Lakes and Rivers
- Bridges
- Compartment Boundary
- Stand Boundaries
- 411 - Northern Hardwood
- 412 - Oak Types
- 413 - Aspen
- 419 - Mixed Upland Deciduous
- 422 - Natural Pines
- 430 - Upland Mixed Forest
- 611 - Lowland Deciduous Forest
- 612 - Lowland Coniferous Forest
- 310 - Herbaceous Openland
- 621 - Floating Aquatic
- 622 - Lowland Shrub

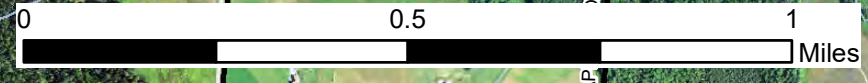
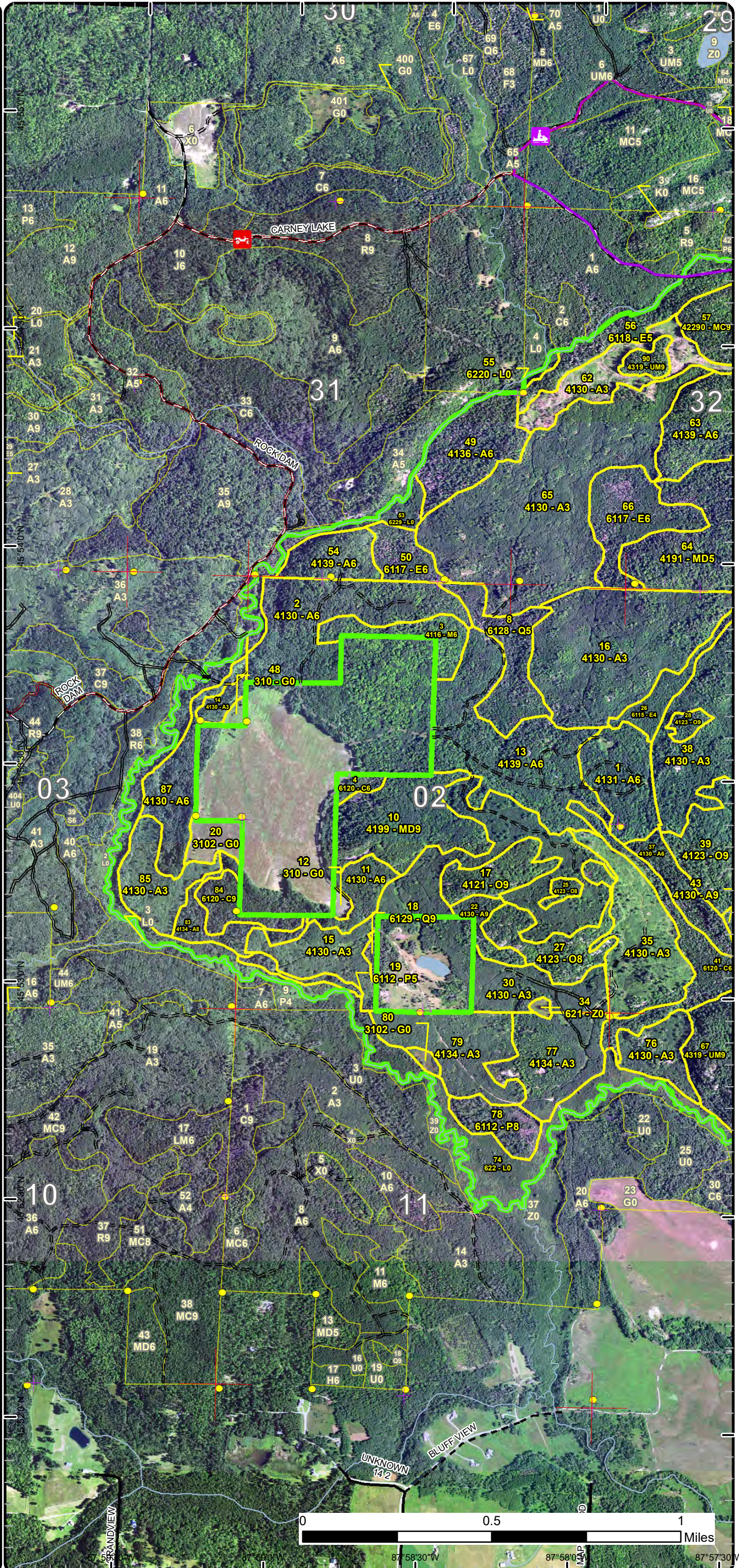

87°58'30"W      87°58'00"W      87°57'30"W  
 46°52'00"N      46°51'30"N      46°51'00"N

# Stand Boundary Map

Compartment: 101  
 T41N, R29W, Sec. 31, 32  
 T40N, R30W, Sec. 1-3, 11, 12  
 County: Dickinson  
 Unit: Crystal Falls  
 Mgmt Area: Groveland  
 YOE: 2022  
 Acres: 1993.5 GIS Calculated  
 Examiner: Rich Goupell  
 Map Revised: 1/26/2021  
 Map Phase: Post-Review

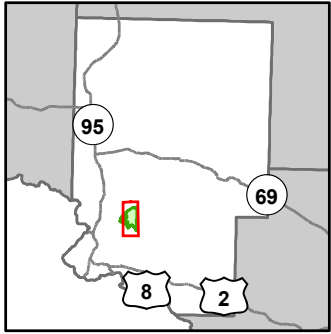

- Miris Corners
- + Remonumented Section Corners
- Survey Grade Corners
- Counties
- DNR - Primary Forest Road
- DNR - Secondary Forest Road
- DNR - Forest Access Route
- Federal / State / County - Paved Road
- Federal / State - Dirt / Gravel Road
- Private - Dirt / Gravel Road
- Snowmobile Trails
- Designated ORV Route
- Designated Snowmobile Trails
- Intermittent Stream
- Island in Lake or River
- Lake/Pond
- Perennial River
- Lakes and Rivers
- ▲ Berms
- ⊕ Powerline
- Compartment Boundary
- Stand Boundaries
- 411 - Northern Hardwood
- 412 - Oak Types
- 413 - Aspen
- 419 - Mixed Upland Deciduous
- 422 - Natural Pines
- 430 - Upland Mixed Forest
- 611 - Lowland Deciduous Forest
- 612 - Lowland Coniferous Forest
- 110 - Low Intensity Urban
- 310 - Herbaceous Openland
- 621 - Floating Aquatic
- 622 - Lowland Shrub

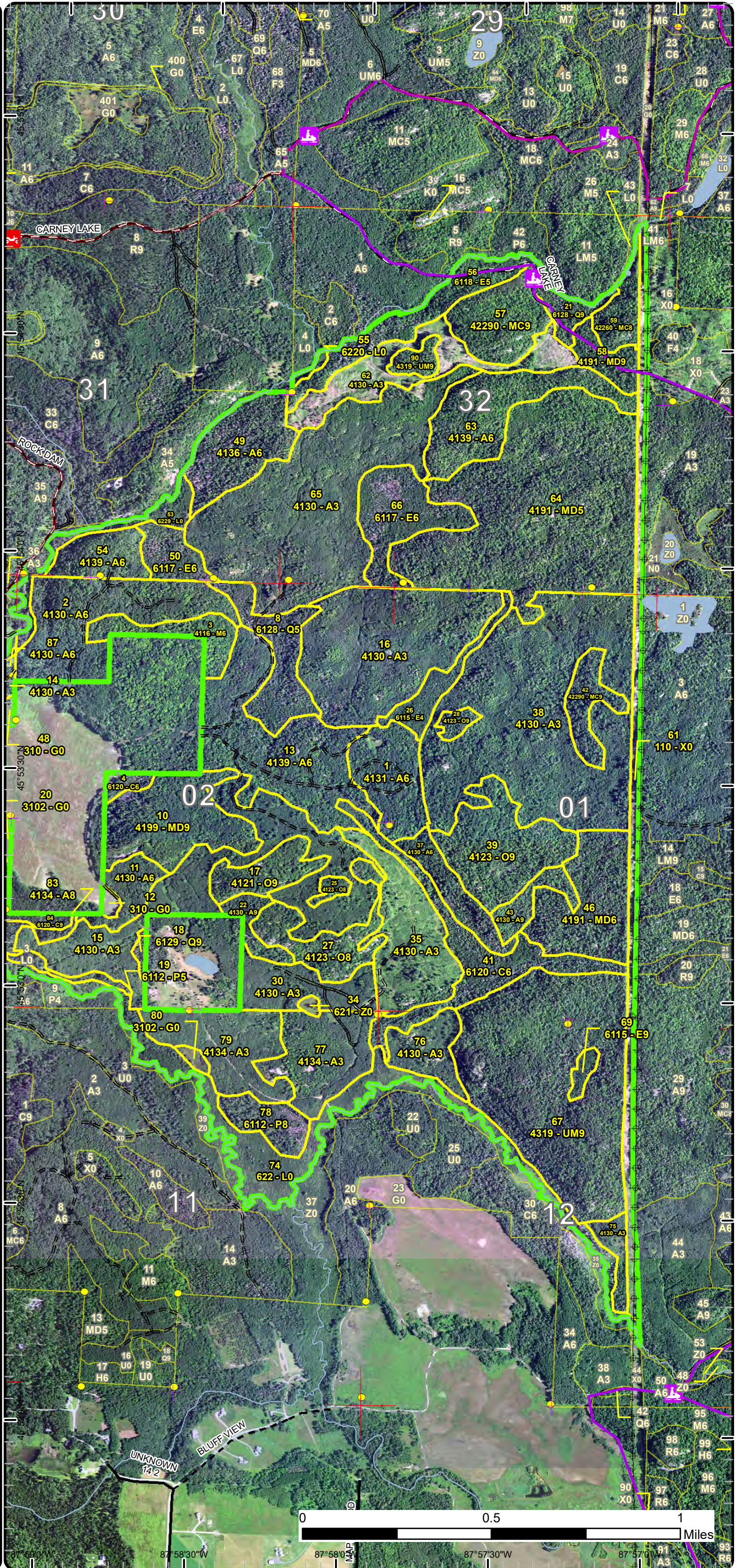

# Special Conservation Areas

Compartment: 101  
 T41N, R29W, Sec. 31, 32  
 T40N, R30W, Sec. 1-3, 11, 12  
 County: Dickinson  
 Unit: Crystal Falls  
 Mgmt Area: Groveland  
 YOE: 2022  
 Acres: 1993.5 GIS Calculated  
 Examiner: Rich Goupell  
 Map Revised: 1/26/2021  
 Map Phase: Post-Review

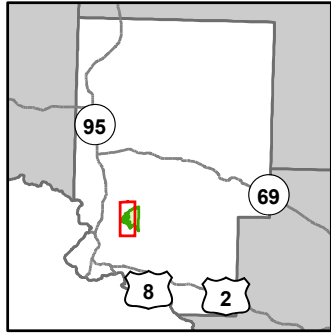

- Miris Corners
- + Remonumented Section Corners
- Survey Grade Corners
- Counties
- DNR - Primary Forest Road
- DNR - Secondary Forest Road
- DNR - Forest Access Route
- Federal / State / County - Paved Road
- Federal / State - Dirt / Gravel Road
- Private - Dirt / Gravel Road
- Ⓞ ORV Routes
- Ⓞ Snowmobile Trails
- Designated ORV Route
- Designated Snowmobile Trails
- Intermittent Stream
- Lake/Pond
- Perennial River
- Lakes and Rivers
- Bridges
- Compartment Boundary
- Available w/ Constraints
- Unavailable
- 4A: No Markets Available for these Forest Products
- 5B: Maintain for regeneration purposes
- 2F: Too steep
- 2G: Too wet (sensitive soils, does not include access issues)
- 3A: Conservation Values incompatible with harvest at this time
- 3J: Water quality / BMPs (stream, river, or lake)
- 5A: Not able to obtain desirable regeneration
- Stand Boundaries
- Ecological Reference Areas
- Cold Water Streams
- High Priority Trout Stream Buffer

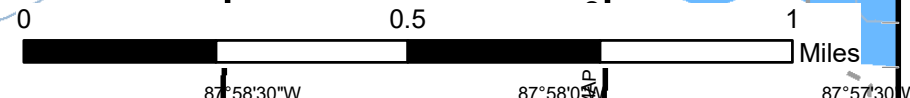
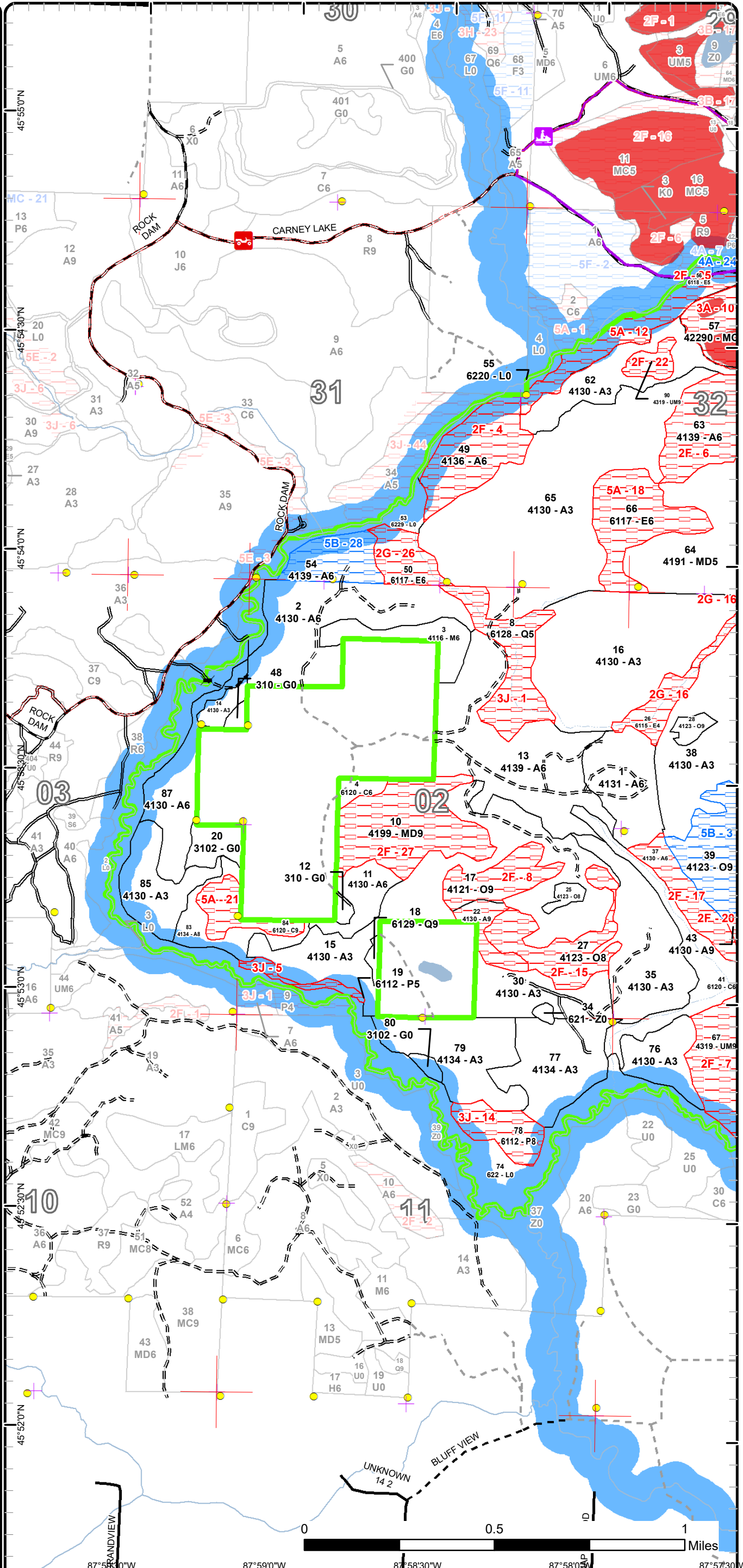

87°59'00"W      87°59'00"W      87°58'30"W      87°58'00"W      87°57'30"W



# Special Conservation Areas

Compartment: 101  
 T41N, R29W, Sec. 31, 32  
 T40N, R30W, Sec. 1-3, 11, 12  
 County: Dickinson  
 Unit: Crystal Falls  
 Mgmt Area: Groveland  
 YOE: 2022  
 Acres: 1993.5 GIS Calculated  
 Examiner: Rich Goupell  
 Map Revised: 1/26/2021  
 Map Phase: Post-Review

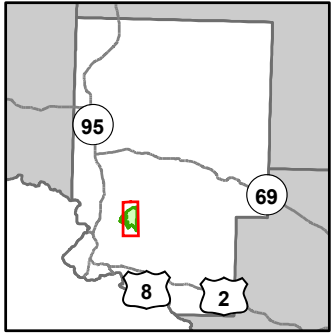

- Miris Corners
- Remonumented Section Corners
- Survey Grade Corners
- Counties
- DNR - Primary Forest Road
- DNR - Secondary Forest Road
- DNR - Forest Access Route
- Federal / State / County - Paved Road
- Federal / State - Dirt / Gravel Road
- Private - Dirt / Gravel Road
- Snowmobile Trails
- Designated ORV Route
- Designated Snowmobile Trails
- Intermittent Stream
- Island in Lake or River
- Lake/Pond
- Perennial River
- Lakes and Rivers
- Berms
- Powerline
- Compartment Boundary
- Available w/ Constraints
- Unavailable
- 4A: No Markets Available for these Forest Products
- 5B: Maintain for regeneration purposes
- 2F: Too steep
- 2G: Too wet (sensitive soils, does not include access issues)
- 3A: Conservation Values incompatible with harvest at this time
- 3J: Water quality / BMPs (stream, river, or lake)
- 3L: Other wildlife concerns
- 5A: Not able to obtain desirable regeneration
- Stand Boundaries
- SCA
- Ecological Reference Areas
- Cold Water Streams
- Cold Water Lakes
- High Priority Trout Stream Buffer
- Habitat Corridor

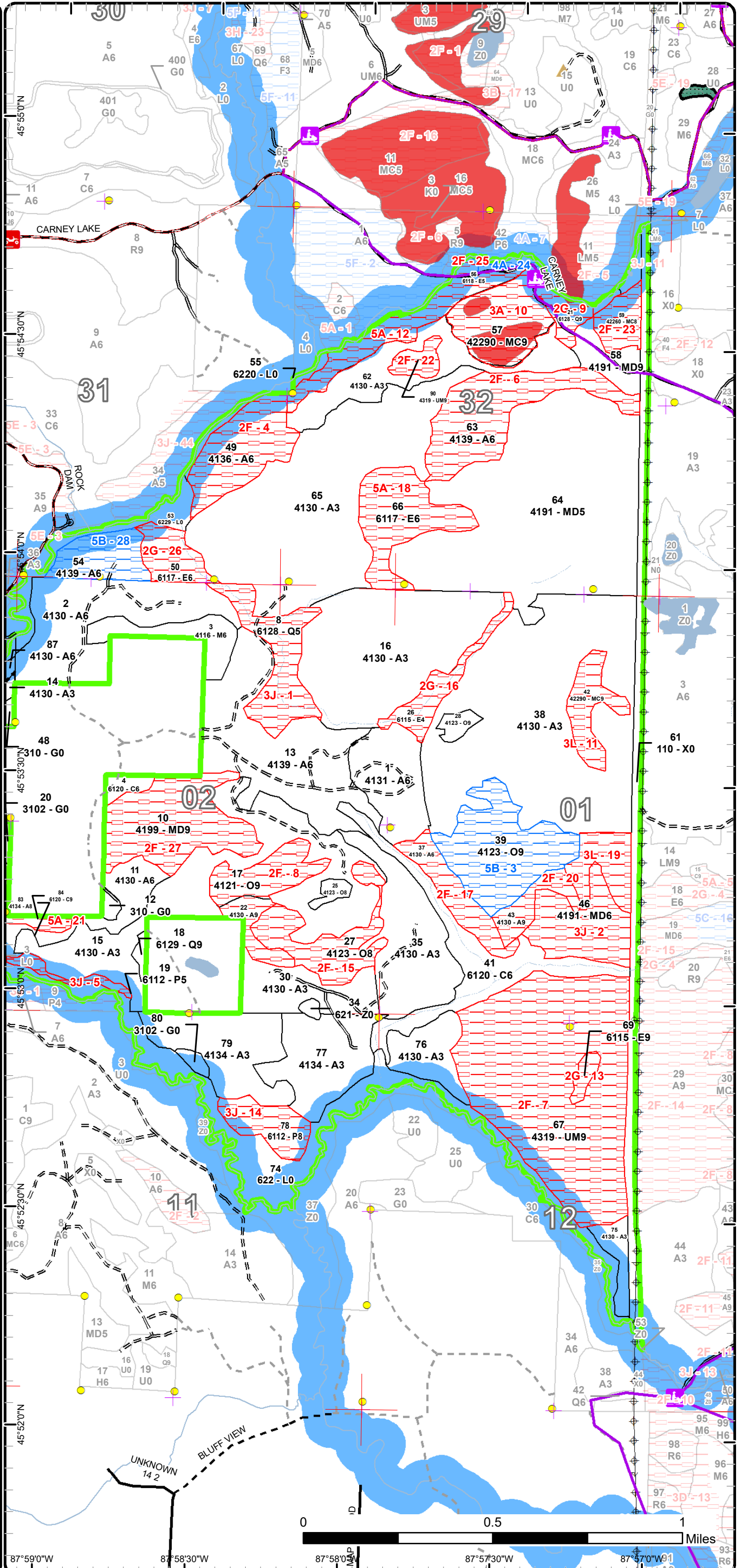

Report 1 – Total Acres by Cover Type and Age Class



Age Class

	Non-Forest	0-9	10-19	20-29	30-39	40-49	50-59	60-69	70-79	80-89	90-99	100-109	110-119	120-129	130-139	140-149	150+	Uneven-Aged	Total
Aspen	0	81	196	456	0	40	92	57	118	0	10	0	0	0	0	0	0	0	1049
Cedar	0	0	0	0	0	0	0	0	0	0	17	40	0	0	0	0	0	0	56
Herbaceous Openland	16	0	0	0	0	0	0	0	0	0	0	0	0	0	0	0	0	0	16
Lowland Aspen/Balsam Poplar	0	0	0	0	0	0	0	0	20	0	0	0	0	0	0	0	0	0	20
Lowland Conifers	0	0	0	0	0	0	0	0	0	28	0	0	0	0	0	0	0	11	39
Lowland Deciduous	0	0	0	0	0	0	13	32	0	13	33	0	0	0	0	0	0	0	91
Lowland Shrub	103	0	0	0	0	0	0	0	0	0	0	0	0	0	0	0	0	0	103
Mixed Upland Deciduous	0	0	0	0	0	0	0	0	0	44	46	0	0	0	0	0	0	174	264
Natural Mixed Pines	0	0	0	0	0	0	0	0	29	0	15	0	0	0	0	0	0	13	57
Northern Hardwood	0	0	0	0	0	0	0	0	0	16	0	0	0	0	0	0	0	0	16
Oak	0	0	0	0	0	0	0	0	51	0	0	45	0	0	0	0	0	0	96
Upland Mixed Forest	0	0	0	0	0	0	0	0	0	146	0	0	0	0	0	0	0	0	146
Urban	41	0	0	0	0	0	0	0	0	0	0	0	0	0	0	0	0	0	41
Water	1	0	0	0	0	0	0	0	0	0	0	0	0	0	0	0	0	0	1
<b>Total</b>	<b>161</b>	<b>81</b>	<b>196</b>	<b>456</b>	<b>0</b>	<b>40</b>	<b>105</b>	<b>89</b>	<b>218</b>	<b>247</b>	<b>121</b>	<b>85</b>	<b>0</b>	<b>0</b>	<b>0</b>	<b>0</b>	<b>0</b>	<b>198</b>	<b>1995</b>



## Report 2 – Treatment Summary

Crystal Falls Mgt. Unit  
Year of Entry: 2022

Compartment 101  
Total Compartment Acres: 1,993

### Acres of Harvest

Commercial Harvest - 157  
Harvests with Site Condition - 0  
Next Step Harvest - 0  
Habitat Cut - 0

### Cover Type by Harvest Method

	Clearcut	Selection	Patch Clearcut	Seed Tree	Shelterwood	Thinning	Overstory Removal	Salvage	Other	Total Acres
Aspen	145	0	0	0	0	0	0	0	0	145
Mixed Upland Deciduous	12	0	0	0	0	0	0	0	0	12
<b>Total</b>	<b>157</b>	<b>0</b>	<b>0</b>	<b>0</b>	<b>0</b>	<b>0</b>	<b>0</b>	<b>0</b>	<b>0</b>	<b>157</b>

### Proposed and Next Step Treatments by Method

	Harvest	Site Prep	Planting	Seeding	Burning	Pesticide	Monitoring	Other	Non-Forest Mgt.	Total Acres
Current	157	0	0	0	0	0	0	0	0	157
Next Step	0	0	0	0	0	157	0	0	0	157
<b>Total</b>	<b>157</b>	<b>0</b>	<b>0</b>	<b>0</b>	<b>0</b>	<b>157</b>	<b>0</b>	<b>0</b>	<b>0</b>	<b>314</b>



Stand	Treatment Name	Acres	Stand CoverType	Size Density	Stand Age	BA Range	Treatment Type	Treatment Method	Cover Type Objective	Age Structure	Habitat Cut
-------	----------------	-------	-----------------	--------------	-----------	----------	----------------	------------------	----------------------	---------------	-------------

**Proposed Treatments:**

<b>2</b>	<b>12101002-Cut</b>	57.4	4130 - Aspen	Poletimber Well	61	111-140	Harvest	Clearcut with Retention	413 - Aspen	Even-Aged	No
<p><u>Prescription</u> Clearcut using 2" spec, leave Hemlock, Pine, Oak if present.  <u>Specs:</u></p> <p><u>Next Step</u> Monitoring, Natural Regen (Re-Inventory)  <u>Treatments:</u></p> <p><u>Acceptable Regen:</u> Aspen, Maple, Birch, Spruce, Fir,  <u>Other Comment:</u></p> <p><u>Site Condition</u>  <u>Proposed Start Date:</u> 10/1 /2021</p>											
<b>13</b>	<b>12101013-Cut</b>	73.5	4139 - Aspen, Mixed Deciduous	Poletimber Well	53	Unspecified	Harvest	Clearcut with Retention	413 - Aspen	Even-Aged	No
<p><u>Prescription</u> Clearcut 4" spec, leave Hemlock, Pine, Oak if present  <u>Specs:</u></p> <p><u>Next Step</u> Monitoring, Natural Regen (Re-Inventory)  <u>Treatments:</u></p> <p><u>Acceptable Regen:</u> Aspen, Maple, Birch, Oak, Pine Hemlock, Spruce, Fir  <u>Other Comment:</u></p> <p><u>Site Condition</u>  <u>Proposed Start Date:</u> 10/1 /2021</p>											
<b>58</b>	<b>12101058-Cut</b>	11.7	4191 - Mixed Upland Deciduous with Conifer	Sawtimber Well	74	111-140	Harvest	Clearcut	4199 - Other Mixed Upland Deciduous	Even-Aged	No
<p><u>Prescription</u> Clearcut 2" spec leave Cedar, Hemlock, Pine and Oak if present.  <u>Specs:</u></p> <p><u>Next Step</u> Monitoring, Natural Regen (Re-Inventory)  <u>Treatments:</u></p> <p><u>Acceptable Regen:</u> Aspen, Birch, Maple, Oak, Pine, Spruce, Fir  <u>Other Comment:</u> No retention due to small acreage.</p> <p><u>Site Condition</u>  <u>Proposed Start Date:</u> 10/1 /2021</p>											



S  
t  
a  
n  
d

Treatment Name	Acres	Stand CoverType	Size Density	Stand Age	BA Range	Treatment Type	Treatment Method	Cover Type Objective	Age Structure	Habitat Cut
83 12101083-Cut	14.5	4134 - Aspen, Spruce/Fir	Sawtimber Medium	78		Harvest	Clearcut with Retention	413 - Aspen	Even-Aged	No
<p><u>Prescription</u> Clearcut 2" spec leave Cedar Pine, Cherry and Oak if present.  <u>Specs:</u>  <u>Next Step</u> Monitoring, Natural Regen (Re-Inventory)  <u>Treatments:</u>  <u>Acceptable Regen:</u> Aspen, Birch Maple, Spruce, Fir, Pine  <u>Other Comment:</u> Leave coridor between stands 84 and 74 this will be the retention. Ok to skid through the retention.  <u>Site Condition</u>  <u>Proposed Start Date:</u> 10/1 /2021</p>										

Total Treatment Acreage Proposed: **157.1**

# Report 4 – Site Conditions

Crystal Falls Mgt. Unit  
Rich Goupell : Examiner

Compartment: 101  
Year of Entry: 2022



### Availability for Management

Total Acres	Acres Available	Acres Available With Condition	Acres Not Available
921	1,327	67	600
	67%	3%	30%

### Dominant Site Conditions

	Total Acres	Acres Available	Acres Available With Condition	Acres Not Available	Dominant Site Conditions								
					4A	5B	2F	2G	3A	3J	3L	5A	
1049	921	18	111		Aspen	18	110	0	0	0		0	
57	44	0	12		Cedar		0			0		12	
16	16	0	0		Herbaceous Openland								
20	0	0	20		Lowland Aspen/Balsam Poplar					20			
38	3	0	35		Lowland Conifers	0		8	0	28			
91	0	4	87		Lowland Deciduous	4	2	30	0			56	
103	102	0	0		Lowland Shrub					0			
263	174	0	90		Mixed Upland Deciduous		46			28	16		
57	3	0	54		Natural Mixed Pines	0	10		29		15	0	
16	16	0	0		Northern Hardwood								
95	7	45	43		Oak		45	43					
146	0	0	146		Upland Mixed Forest		146						
41	40	0	1		Urban					1			
1	1	0	0		Water								
1,994	1,327	67	600		Total Forested Acres	4	63	357	38	29	77	31	68
	67%	3%	30%		Relative Percent								

\*Due to limitations in the current Site Conditions Analysis tool, all nonforested acres are considered available. Future development will enable analysis of nonforested types.

Site No.	Dominant Site Cond Availability	Dominant Site Condition	Acres	Other Site Condition	Other Site Condition	Other Site Condition	Other Site Condition
1	Unavailable	3J: Water quality / BMPs (stream, river, or lake)	28	Unspecified	Unspecified	Unspecified	Unspecified
<b>Comments:</b> Creeks running throughout this stand							
2	Unavailable	3J: Water quality / BMPs (stream, river, or lake)	28	Unspecified	Unspecified	Unspecified	Unspecified
<b>Comments:</b>							

## Report 4 – Site Conditions

Crystal Falls Mgt. Unit  
Rich Goupell : Examiner

Compartment: 101  
Year of Entry: 2022



3	<b>Available</b>	<b>5B: Maintain for regeneration purposes</b>	45	Unspecified	Unspecified	Unspecified	Unspecified
<b>Comments:</b>							
4	<b>Unavailable</b>	<b>2F: Too steep</b>	31	Unspecified	Unspecified	Unspecified	Unspecified
<b>Comments:</b>							
5	<b>Unavailable</b>	<b>3J: Water quality / BMPs (stream, river, or lake)</b>	5	Unspecified	Unspecified	Unspecified	Unspecified
<b>Comments:</b>							
6	<b>Unavailable</b>	<b>2F: Too steep</b>	43	Unspecified	Unspecified	Unspecified	Unspecified
<b>Comments:</b>							
7	<b>Unavailable</b>	<b>2F: Too steep</b>	140	Unspecified	Unspecified	Unspecified	Unspecified
<b>Comments:</b>							
8	<b>Unavailable</b>	<b>2F: Too steep</b>	26	Unspecified	Unspecified	Unspecified	Unspecified
<b>Comments:</b>							
9	<b>Unavailable</b>	<b>2G: Too wet (sensitive soils, does not include access issues)</b>	8	Unspecified	Unspecified	Unspecified	Unspecified
<b>Comments:</b>							

## Report 4 – Site Conditions

Crystal Falls Mgt. Unit

Rich Goupell : Examiner

Compartment: 101

Year of Entry: 2022



10	Unavailable	3A: Conservation Values incompatible with harvest at this time	29	Unspecified	Unspecified	Unspecified	Unspecified
<b>Comments:</b>							
11	Unavailable	3L: Other wildlife concerns	15	Unspecified	Unspecified	Unspecified	Unspecified
<b>Comments:</b>							
12	Unavailable	5A: Not able to obtain desirable regeneration	24	3J: Water quality / BMPs (stream, river, or lake)	Unspecified	Unspecified	Unspecified
<b>Comments:</b>							
13	Unavailable	2G: Too wet (sensitive soils, does not include access issues)	4	Unspecified	Unspecified	Unspecified	Unspecified
<b>Comments:</b>							
14	Unavailable	3J: Water quality / BMPs (stream, river, or lake)	15	2F: Too steep	Unspecified	Unspecified	Unspecified
<b>Comments:</b> Rock and buffer							
15	Unavailable	2F: Too steep	26	Unspecified	Unspecified	Unspecified	Unspecified
<b>Comments:</b>							



## Report 4 – Site Conditions

Crystal Falls Mgt. Unit

Rich Goupell : Examiner

Compartment: 101

Year of Entry: 2022



16	<b>Unavailable</b>	<b>2G: Too wet (sensitive soils, does not include access issues)</b>	13	Unspecified	Unspecified	Unspecified	Unspecified
<b>Comments:</b>							
17	<b>Unavailable</b>	<b>2F: Too steep</b>	17	Unspecified	Unspecified	Unspecified	Unspecified
<b>Comments:</b>							
18	<b>Unavailable</b>	<b>5A: Not able to obtain desirable regeneration</b>	32	3J: Water quality / BMPs (stream, river, or lake)	Unspecified	Unspecified	Unspecified
<b>Comments:</b>							
19	<b>Unavailable</b>	<b>3L: Other wildlife concerns</b>	16	Unspecified	Unspecified	Unspecified	Unspecified
<b>Comments:</b>							
20	<b>Unavailable</b>	<b>2F: Too steep</b>	10	Unspecified	Unspecified	Unspecified	Unspecified
<b>Comments:</b>							
21	<b>Unavailable</b>	<b>5A: Not able to obtain desirable regeneration</b>	12	Unspecified	Unspecified	Unspecified	Unspecified
<b>Comments:</b>							
22	<b>Unavailable</b>	<b>2F: Too steep</b>	6	Unspecified	Unspecified	Unspecified	Unspecified
<b>Comments:</b>							

## Report 4 – Site Conditions

Crystal Falls Mgt. Unit  
Rich Goupell : Examiner

Compartment: 101  
Year of Entry: 2022



23	Unavailable	2F: Too steep	10				
Comments:							
24	Available	4A: No Markets Available for these Forest Products	4	Unspecified	Unspecified	Unspecified	Unspecified
Comments:							
25	Unavailable	2F: Too steep	2	Unspecified	Unspecified	Unspecified	Unspecified
Comments:							
26	Unavailable	2G: Too wet (sensitive soils, does not include access issues)	13				
Comments:							
27	Unavailable	2F: Too steep	46	Unspecified	Unspecified	Unspecified	Unspecified
Comments:							
28	Available	5B: Maintain for regeneration purposes	18	Unspecified	Unspecified	Unspecified	Unspecified
Comments:							

Mgt. Unit

Compartment: #Type!

Year of Entry:



**Report 5 – PROPOSED SPECIAL CONSERVATION AREA\* (SCA) DETAILS**

\* This is a partial list of SCAs for this compartment. Not included are those areas identified under other Department initiatives (Natural Rivers, Deer Wintering Areas, etc.). Those will be identified in separate, future map and report products.

SCA Name	SCA Category	Detail Type	Recommendation	Acres
<b>Comments</b>				



**Report 6 – EXISTING SPECIAL CONSERVATION AREA DETAILS**

\* This is a list of SCA's for this compartment along with a 1/4 mile buffer surrounding the compartment. Refer to the Special Conservation Area Map for locations of the below listed Conservation Areas.

ERA = Ecological Reference Area  
HCVA = High Conservation Value Area  
SCA = Special Conservation Area

Conservation Area	Type	Description
SCA	Cold Water Lake	A coldwater lake has temperature and dissolved oxygen conditions that allow naturally-reproduced or stocked trout populations and those of other coldwater fish species to persist from year to year. Suitable conditions for coldwater fishes may occur in Michigan lakes if they are relatively deep, have substantial groundwater inflows, or are located in colder (northern) areas of the state. Such lakes are established by Director's action and designated as trout resources by Fisheries Order 200.
SCA	Cold Water Stream	A coldwater stream has temperature and dissolved oxygen conditions that allow naturally-reproduced or stocked trout populations and those of other coldwater fish species (e.g., slimy sculpin) to persist from year to year. Coldwater streams in Michigan typically provide these conditions due to substantial contributions of groundwater to their stream flows. Such streams are established by Director's action and designated as trout resources by Fisheries Order 210.
SCA	Riparian Area	A transitional area between aquatic and terrestrial ecosystems in which the terrestrial ecosystem influences the aquatic ecosystem and vice-versa. Because of the unique conditions adjacent to lakes, streams and open water wetlands, riparian areas harbor a high diversity of plants and wildlife. Riparian communities are ecologically and socially significant in their effects on water quality and quantity, as well as aesthetics, habitat, bank stability, timber production, and their contribution to overall biodiversity.
ERA	Ecological Reference Areas	Ecological Reference Areas (ERAs) are high quality examples of natural communities that have been identified as Element Occurrences (EOs) by the Michigan Natural Features Inventory (MNFI) within the context of their natural community classification system. Element Occurrences with viability ranks of A (Excellent) or B (Good) and a Global (G) or State (S) element (rarity) ranking of endangered (1), threatened (2), or rare (3) serve as an initial base of ERAs. They may be located upon any ownership in the State. The system is comprised of individual or associations of natural community types that are managed for restoration and maintenance of natural ecological processes and values. The public may submit recommendations for lands as ERAs using the DNR Conservation Area Recommendation Form.



Stand	Level 4 Cover Type	Size Density	Acres	Stand Age	BA Range	Managed Site	General Comments
1	4131 - Aspen, Oak	Poletimber Well	29.6	26	51-80	N/A	
Canopy Species	% Cover	Size Class	DBH	Age			
White Pine	10	Log/Pole	12				
Red Maple	5	Pole	8				
Red Oak	35	Log	12	81			
Paper Birch	5	Pole	8				
Bigtooth Aspen	45	Sapling	3	26			
Sub-Canopy Species	Density	Avg. Height	Size				
Red Maple	Low	5 - 10 feet	Sapling				
Balsam Fir	Low	5 - 10 feet	Sapling				
Hazelnut (Beaked)	Low	< 5 feet	Tall Shrub				
2	4130 - Aspen	Poletimber Well	57.4	61	111-140	N/A	Trace of red oak. a few different age classes of aspen.
Canopy Species	% Cover	Size Class	DBH	Age			
Sugar Maple	10	Pole	7	32			
Red Maple	10	Pole/Log	8	32			
Quaking Aspen	70	Pole	9	61			
Hemlock	5	Log/Pole	10				
Paper Birch	5	Pole	6				
Sub-Canopy Species	Density	Avg. Height	Size				
Hazelnut (Spp.)	Medium	5 - 10 feet	Tall Shrub				
3	4116 - Mixed N. Hardwood - Aspen	Poletimber Well	16.4	81	51-80	N/A	Steep N slope with 90% mortality on w birch. Hdwd has low ba on east side of std with clumps of large aspen.. Hdwd poor and multi stemmed.
Canopy Species	% Cover	Size Class	DBH	Age			
Sugar Maple	45	Pole	8	81			
Red Maple	30	Pole/Log	9				
Paper Birch	5	Pole	9				
Quaking Aspen	10	Log/Pole	11				
Bigtooth Aspen	10	Log	12				
Sub-Canopy Species	Density	Avg. Height	Size				
Red Maple	Low	Variable	Sapling				
Balsam Fir	Low	< 5 feet	Sapling				
Ironwood	Medium	< 5 feet	Sapling				
4	6120 - Lowland Cedar	Poletimber Well	4.1	95		N/A	
Canopy Species	% Cover	Size Class	DBH	Age			
Quaking Aspen	10	Log	12				
Balsam Fir	2	Pole	8				
Black Spruce	18	Pole/Log	9				
Northern White Cedar	70	Pole/Log	9	95			
Sub-Canopy Species	Density	Avg. Height	Size				
Balsam Fir	Low	5 - 10 feet	Sapling				
Tag Alder	Low	5 - 10 feet	Tall Shrub				
8	6128 - Lowland Coniferous, Mixed Deciduous	Poletimber Medium	27.7	81	81-110	N/A	Areas of pure tag alders scattered around the stand. Bed and bank flows through stand not worth cutting after buffer is removed
Canopy Species	% Cover	Size Class	DBH	Age			
Red Maple	15	Pole	8				
Quaking Aspen	15	Pole/Log	9				
Balsam Fir	10	Pole	9				
White Spruce	10	Pole/Log	9				
Black Spruce	10	Pole	9				
Northern White Cedar	10	Pole	8				
Tamarack	30	Pole/Log	9	81			
Sub-Canopy Species	Density	Avg. Height	Size				
Red Maple	Low	5 - 10 feet	Sapling				
Balsam Fir	Low	5 - 10 feet	Sapling				
Tag Alder	Medium	10 - 20 feet	Tall Shrub				



Stand	Level 4 Cover Type	Size Density	Acres	Stand Age	BA Range	Managed Site	General Comments																																																									
10	4199 - Other Mixed Upland Deciduous	Sawtimber Well	46.0	95	81-110	N/A	There is a small, wet hardwood patch in the middle of this stand. There are small aspen inclusions of mini clearcuts about 25 years old.																																																									
<table border="1"> <thead> <tr> <th>Canopy Species</th> <th>% Cover</th> <th>Size Class</th> <th>DBH</th> <th>Age</th> </tr> </thead> <tbody> <tr><td>Sugar Maple</td><td>25</td><td>Pole</td><td>9</td><td></td></tr> <tr><td>Red Maple</td><td>13</td><td>Pole/Log</td><td>10</td><td></td></tr> <tr><td>Yellow Birch</td><td>2</td><td>Log</td><td>12</td><td></td></tr> <tr><td>White Ash</td><td>2</td><td>Log</td><td>12</td><td></td></tr> <tr><td>Red Oak</td><td>27</td><td>Log/Pole</td><td>12</td><td>95</td></tr> <tr><td>Paper Birch</td><td>4</td><td>Pole</td><td>8</td><td></td></tr> <tr><td>Quaking Aspen</td><td>25</td><td>Pole/Log</td><td>10</td><td></td></tr> <tr><td>Black Ash</td><td>2</td><td>Pole</td><td>8</td><td></td></tr> </tbody> </table>		Canopy Species	% Cover	Size Class	DBH	Age	Sugar Maple	25	Pole	9		Red Maple	13	Pole/Log	10		Yellow Birch	2	Log	12		White Ash	2	Log	12		Red Oak	27	Log/Pole	12	95	Paper Birch	4	Pole	8		Quaking Aspen	25	Pole/Log	10		Black Ash	2	Pole	8		<table border="1"> <thead> <tr> <th>Sub-Canopy Species</th> <th>Density</th> <th>Avg. Height</th> <th>Size</th> </tr> </thead> <tbody> <tr><td>Red Oak</td><td>Low</td><td>10 - 20 feet</td><td>Sapling</td></tr> <tr><td>Ironwood</td><td>Low</td><td>10 - 20 feet</td><td>Sapling</td></tr> <tr><td>Hazelnut (Beaked)</td><td>Low</td><td>5 - 10 feet</td><td>Tall Shrub</td></tr> </tbody> </table>		Sub-Canopy Species	Density	Avg. Height	Size	Red Oak	Low	10 - 20 feet	Sapling	Ironwood	Low	10 - 20 feet	Sapling	Hazelnut (Beaked)	Low	5 - 10 feet	Tall Shrub
Canopy Species	% Cover	Size Class	DBH	Age																																																												
Sugar Maple	25	Pole	9																																																													
Red Maple	13	Pole/Log	10																																																													
Yellow Birch	2	Log	12																																																													
White Ash	2	Log	12																																																													
Red Oak	27	Log/Pole	12	95																																																												
Paper Birch	4	Pole	8																																																													
Quaking Aspen	25	Pole/Log	10																																																													
Black Ash	2	Pole	8																																																													
Sub-Canopy Species	Density	Avg. Height	Size																																																													
Red Oak	Low	10 - 20 feet	Sapling																																																													
Ironwood	Low	10 - 20 feet	Sapling																																																													
Hazelnut (Beaked)	Low	5 - 10 feet	Tall Shrub																																																													
11	4130 - Aspen	Poletimber Well	13.4	48		N/A	Trace of Autumn Olive. Intermittent drainage parallel to and N. of the road through the stand.																																																									
<table border="1"> <thead> <tr> <th>Canopy Species</th> <th>% Cover</th> <th>Size Class</th> <th>DBH</th> <th>Age</th> </tr> </thead> <tbody> <tr><td>Red Maple</td><td>5</td><td>Pole/Log</td><td>9</td><td></td></tr> <tr><td>Red Oak</td><td>5</td><td>Log</td><td>14</td><td></td></tr> <tr><td>Paper Birch</td><td>5</td><td>Pole</td><td>8</td><td></td></tr> <tr><td>Quaking Aspen</td><td>40</td><td>Pole/Log</td><td>8</td><td></td></tr> <tr><td>Bigtooth Aspen</td><td>45</td><td>Pole/Log</td><td>8</td><td>48</td></tr> </tbody> </table>		Canopy Species	% Cover	Size Class	DBH	Age	Red Maple	5	Pole/Log	9		Red Oak	5	Log	14		Paper Birch	5	Pole	8		Quaking Aspen	40	Pole/Log	8		Bigtooth Aspen	45	Pole/Log	8	48	<table border="1"> <thead> <tr> <th>Sub-Canopy Species</th> <th>Density</th> <th>Avg. Height</th> <th>Size</th> </tr> </thead> <tbody> <tr><td>Red Maple</td><td>Medium</td><td>5 - 10 feet</td><td>Sapling</td></tr> <tr><td>Balsam Fir</td><td>Low</td><td>Variable</td><td>Sapling</td></tr> <tr><td>White Pine</td><td>Low</td><td>10 - 20 feet</td><td>Sapling</td></tr> </tbody> </table>		Sub-Canopy Species	Density	Avg. Height	Size	Red Maple	Medium	5 - 10 feet	Sapling	Balsam Fir	Low	Variable	Sapling	White Pine	Low	10 - 20 feet	Sapling															
Canopy Species	% Cover	Size Class	DBH	Age																																																												
Red Maple	5	Pole/Log	9																																																													
Red Oak	5	Log	14																																																													
Paper Birch	5	Pole	8																																																													
Quaking Aspen	40	Pole/Log	8																																																													
Bigtooth Aspen	45	Pole/Log	8	48																																																												
Sub-Canopy Species	Density	Avg. Height	Size																																																													
Red Maple	Medium	5 - 10 feet	Sapling																																																													
Balsam Fir	Low	Variable	Sapling																																																													
White Pine	Low	10 - 20 feet	Sapling																																																													
12	310 - Herbaceous Openland	Nonstocked	2.0			No																																																										
13	4139 - Aspen, Mixed Deciduous	Poletimber Well	73.5	53	Unspecified	N/A																																																										
<table border="1"> <thead> <tr> <th>Canopy Species</th> <th>% Cover</th> <th>Size Class</th> <th>DBH</th> <th>Age</th> </tr> </thead> <tbody> <tr><td>Paper Birch</td><td>15</td><td>Pole</td><td>8</td><td></td></tr> <tr><td>Quaking Aspen</td><td>25</td><td>Pole</td><td>7</td><td></td></tr> <tr><td>Balsam Fir</td><td>5</td><td>Pole</td><td>6</td><td></td></tr> <tr><td>White Pine</td><td>5</td><td>Log/Pole</td><td>12</td><td></td></tr> <tr><td>Red Maple</td><td>20</td><td>Pole</td><td>8</td><td></td></tr> <tr><td>Bigtooth Aspen</td><td>30</td><td>Pole</td><td>8</td><td>53</td></tr> </tbody> </table>		Canopy Species	% Cover	Size Class	DBH	Age	Paper Birch	15	Pole	8		Quaking Aspen	25	Pole	7		Balsam Fir	5	Pole	6		White Pine	5	Log/Pole	12		Red Maple	20	Pole	8		Bigtooth Aspen	30	Pole	8	53	<table border="1"> <thead> <tr> <th>Sub-Canopy Species</th> <th>Density</th> <th>Avg. Height</th> <th>Size</th> </tr> </thead> <tbody> <tr><td>Red Maple</td><td>Low</td><td>5 - 10 feet</td><td>Sapling</td></tr> <tr><td>Balsam Fir</td><td>Low</td><td>5 - 10 feet</td><td>Sapling</td></tr> <tr><td>Hazelnut (Beaked)</td><td>Low</td><td>&lt; 5 feet</td><td>Tall Shrub</td></tr> </tbody> </table>		Sub-Canopy Species	Density	Avg. Height	Size	Red Maple	Low	5 - 10 feet	Sapling	Balsam Fir	Low	5 - 10 feet	Sapling	Hazelnut (Beaked)	Low	< 5 feet	Tall Shrub										
Canopy Species	% Cover	Size Class	DBH	Age																																																												
Paper Birch	15	Pole	8																																																													
Quaking Aspen	25	Pole	7																																																													
Balsam Fir	5	Pole	6																																																													
White Pine	5	Log/Pole	12																																																													
Red Maple	20	Pole	8																																																													
Bigtooth Aspen	30	Pole	8	53																																																												
Sub-Canopy Species	Density	Avg. Height	Size																																																													
Red Maple	Low	5 - 10 feet	Sapling																																																													
Balsam Fir	Low	5 - 10 feet	Sapling																																																													
Hazelnut (Beaked)	Low	< 5 feet	Tall Shrub																																																													
14	4130 - Aspen	Sapling Well	5.2	13	Immature	N/A	Cut in 2008 part of footbridge sale.																																																									
<table border="1"> <thead> <tr> <th>Canopy Species</th> <th>% Cover</th> <th>Size Class</th> <th>DBH</th> <th>Age</th> </tr> </thead> <tbody> <tr><td>Quaking Aspen</td><td>100</td><td>Sapling</td><td>1</td><td>13</td></tr> </tbody> </table>		Canopy Species	% Cover	Size Class	DBH	Age	Quaking Aspen	100	Sapling	1	13																																																					
Canopy Species	% Cover	Size Class	DBH	Age																																																												
Quaking Aspen	100	Sapling	1	13																																																												
15	4130 - Aspen	Sapling Well	85.1	16	Immature	N/A																																																										
<table border="1"> <thead> <tr> <th>Canopy Species</th> <th>% Cover</th> <th>Size Class</th> <th>DBH</th> <th>Age</th> </tr> </thead> <tbody> <tr><td>Red Maple</td><td>3</td><td>Sapling/Pole</td><td>3</td><td></td></tr> <tr><td>Red Oak</td><td>5</td><td>Log/Pole</td><td>11</td><td></td></tr> <tr><td>Quaking Aspen</td><td>92</td><td>Sapling</td><td>3</td><td>16</td></tr> </tbody> </table>		Canopy Species	% Cover	Size Class	DBH	Age	Red Maple	3	Sapling/Pole	3		Red Oak	5	Log/Pole	11		Quaking Aspen	92	Sapling	3	16	<table border="1"> <thead> <tr> <th>Sub-Canopy Species</th> <th>Density</th> <th>Avg. Height</th> <th>Size</th> </tr> </thead> <tbody> <tr><td>White Pine</td><td>Low</td><td>Variable</td><td>Sapling</td></tr> </tbody> </table>		Sub-Canopy Species	Density	Avg. Height	Size	White Pine	Low	Variable	Sapling																																	
Canopy Species	% Cover	Size Class	DBH	Age																																																												
Red Maple	3	Sapling/Pole	3																																																													
Red Oak	5	Log/Pole	11																																																													
Quaking Aspen	92	Sapling	3	16																																																												
Sub-Canopy Species	Density	Avg. Height	Size																																																													
White Pine	Low	Variable	Sapling																																																													



Stand	Level 4 Cover Type	Size Density	Acres	Stand Age	BA Range	Managed Site	General Comments
-------	--------------------	--------------	-------	-----------	----------	--------------	------------------

<b>16</b>	4130 - Aspen	Sapling Well	87.0	25	Immature	N/A	Many rock knolls with deciduous and conifer mixed residual were left after this stand was cut.
-----------	--------------	--------------	------	----	----------	-----	--

Canopy Species	% Cover	Size Class	DBH	Age
Red Maple	5	Sapling/Pole	3	
Quaking Aspen	75	Sapling	3	25
Balsam Fir	8	Sapling/Pole	4	
White Spruce	2	Sapling	2	
Balsam Poplar	8	Sapling	3	
Paper Birch	2	Sapling	3	

Sub-Canopy Species	Density	Avg. Height	Size
Balsam Fir	Low	Variable	Sapling
White Spruce	Low	< 5 feet	Sapling
White Pine	Low	Variable	Sapling
Tag Alder	Low	5 - 10 feet	Tall Shrub

<b>17</b>	4121 - Oak, Aspen	Sawtimber Well	17.6	77	51-80	N/A	
-----------	-------------------	----------------	------	----	-------	-----	--

Canopy Species	% Cover	Size Class	DBH	Age
Red Maple	10	Pole	8	
Red Oak	60	Log	14	77
Quaking Aspen	15	Log	12	
Bigtooth Aspen	15	Pole	9	

Sub-Canopy Species	Density	Avg. Height	Size
Red Maple	Medium	10 - 20 feet	Sapling
Red Oak	Medium	10 - 20 feet	Sapling
Quaking Aspen	Medium	10 - 20 feet	Sapling
Ironwood	Low	10 - 20 feet	Sapling
Hazelnut (Beaked)	Low	5 - 10 feet	Tall Shrub
Witch Hazel	Low	5 - 10 feet	Tall Shrub

<b>18</b>	6129 - Mixed Coniferous Lowland Forest	Sawtimber Well	1.9	91		N/A	
-----------	--	----------------	-----	----	--	-----	--

Canopy Species	% Cover	Size Class	DBH	Age
Quaking Aspen	15	Log	12	
White Spruce	25	Log	14	
Northern White Cedar	20	Pole	8	
Tamarack	35	Pole/Log	9	91
White Pine	5	Log	16	

Sub-Canopy Species	Density	Avg. Height	Size
Red Maple	Low	10 - 20 feet	Pole
Paper Birch	Low	>20 feet	Pole
Quaking Aspen	Low	5 - 10 feet	Sapling
Tag Alder	Low	5 - 10 feet	Tall Shrub

<b>19</b>	6112 - Lowland Aspen	Poletimber Medium	4.6	77		N/A	transition zone to trout stream
-----------	----------------------	-------------------	-----	----	--	-----	---------------------------------

Canopy Species	% Cover	Size Class	DBH	Age
Red Maple	30	Pole	9	
Quaking Aspen	55	Pole	9	77
Balsam Fir	10	Pole	8	
White Spruce	5	Pole	8	

Sub-Canopy Species	Density	Avg. Height	Size
Red Maple	Low	10 - 20 feet	Sapling
Balsam Fir	Medium	Variable	Sapling
White Spruce	Low	10 - 20 feet	Sapling
Tag Alder	Medium	5 - 10 feet	Tall Shrub

<b>20</b>	3102 - Grass	Nonstocked	9.5			No	
-----------	--------------	------------	-----	--	--	----	--



Stand	Level 4 Cover Type	Size Density	Acres	Stand Age	BA Range	Managed Site	General Comments
-------	--------------------	--------------	-------	-----------	----------	--------------	------------------

**21** 6128 - Lowland Coniferous, Mixed Deciduous Sawtimber Well 8.9 97 N/A

Canopy Species	% Cover	Size Class	DBH	Age	Sub-Canopy Species	Density	Avg. Height	Size
Balsam Poplar	5	Pole	8		Balsam Fir	Low	5 - 10 feet	Pole
Balsam Fir	10	Pole	6		White Spruce	Low	5 - 10 feet	Sapling
White Spruce	5	Pole/Log	8		Tag Alder	Low	5 - 10 feet	Tall Shrub
Black Ash	20	Pole	8					
Northern White Cedar	45	Log/Pole	10	97				
Paper Birch	7	Log/Pole	10					
Red Maple	8	Log/Pole	10					

**22** 4130 - Aspen Sawtimber Well 8.5 77 N/A Lower part of cliff, 20% talus.

Canopy Species	% Cover	Size Class	DBH	Age	Sub-Canopy Species	Density	Avg. Height	Size
Red Maple	15	Pole/Log	9		Red Maple	Medium	10 - 20 feet	Sapling
Quaking Aspen	80	Log/Pole	10	77	Red Oak	Low	5 - 10 feet	Sapling
Red Oak	5	Log/Pole	12		Hazelnut (Beaked)	Low	< 5 feet	Tall Shrub

**25** 4123 - Red Oak Sawtimber Medium 3.0 77 51-80 N/A Log sized oak only about 40 ft tall on rock knob. Saplings are on North face. The clct in adjacent stand cut aspen out of this std.

Canopy Species	% Cover	Size Class	DBH	Age	Sub-Canopy Species	Density	Avg. Height	Size
Red Oak	100	Log	13	77	Red Maple	Low	5 - 10 feet	Sapling
					Red Oak	Medium	10 - 20 feet	Sapling
					White Spruce	Low	5 - 10 feet	Sapling
					White Pine	Low	< 5 feet	Sapling
					Quaking Aspen	Low	10 - 20 feet	Sapling

**26** 6115 - Lowland Ash Poletimber Poor 13.2 84 1-50 N/A

Canopy Species	% Cover	Size Class	DBH	Age	Sub-Canopy Species	Density	Avg. Height	Size
Black Ash	100	Pole/Sapling	5	84	Tag Alder	High	5 - 10 feet	Tall Shrub
					Balsam Fir	Low	Variable	Sapling

**27** 4123 - Red Oak Sawtimber Medium 25.8 77 51-80 N/A Upper third of cliff and crest. Stunted oak 20 to 40 ft tall. Thirty percent bare rock or talus.

Canopy Species	% Cover	Size Class	DBH	Age	Sub-Canopy Species	Density	Avg. Height	Size
Red Maple	5	Pole	9		Red Maple	Medium	5 - 10 feet	Sapling
Red Oak	95	Log/Pole	11	77	White Ash	Low	5 - 10 feet	Sapling
					Red Oak	Low	5 - 10 feet	Sapling
					Witch Hazel	Low	5 - 10 feet	Tall Shrub
					Quaking Aspen	Medium	10 - 20 feet	Sapling





Stand	Level 4 Cover Type	Size Density	Acres	Stand Age	BA Range	Managed Site	General Comments																																										
28	4123 - Red Oak	Sawtimber Well	3.8	77	81-110	N/A	Rock top left from surrounding clct.																																										
<table border="1"> <thead> <tr> <th>Canopy Species</th> <th>% Cover</th> <th>Size Class</th> <th>DBH</th> <th>Age</th> </tr> </thead> <tbody> <tr> <td>Red Oak</td> <td>80</td> <td>Log</td> <td>12</td> <td>77</td> </tr> <tr> <td>Quaking Aspen</td> <td>10</td> <td>Log/Pole</td> <td>10</td> <td></td> </tr> <tr> <td>Balsam Fir</td> <td>5</td> <td>Pole</td> <td>8</td> <td></td> </tr> <tr> <td>White Pine</td> <td>5</td> <td>Log</td> <td>14</td> <td></td> </tr> </tbody> </table>		Canopy Species	% Cover	Size Class	DBH	Age	Red Oak	80	Log	12	77	Quaking Aspen	10	Log/Pole	10		Balsam Fir	5	Pole	8		White Pine	5	Log	14		<table border="1"> <thead> <tr> <th>Sub-Canopy Species</th> <th>Density</th> <th>Avg. Height</th> <th>Size</th> </tr> </thead> <tbody> <tr> <td>Red Maple</td> <td>Low</td> <td>5 - 10 feet</td> <td>Sapling</td> </tr> <tr> <td>Balsam Fir</td> <td>Low</td> <td>5 - 10 feet</td> <td>Sapling</td> </tr> <tr> <td>White Spruce</td> <td>Low</td> <td>5 - 10 feet</td> <td>Sapling</td> </tr> <tr> <td>White Pine</td> <td>Low</td> <td>&lt; 5 feet</td> <td>Sapling</td> </tr> </tbody> </table>		Sub-Canopy Species	Density	Avg. Height	Size	Red Maple	Low	5 - 10 feet	Sapling	Balsam Fir	Low	5 - 10 feet	Sapling	White Spruce	Low	5 - 10 feet	Sapling	White Pine	Low	< 5 feet	Sapling	
Canopy Species	% Cover	Size Class	DBH	Age																																													
Red Oak	80	Log	12	77																																													
Quaking Aspen	10	Log/Pole	10																																														
Balsam Fir	5	Pole	8																																														
White Pine	5	Log	14																																														
Sub-Canopy Species	Density	Avg. Height	Size																																														
Red Maple	Low	5 - 10 feet	Sapling																																														
Balsam Fir	Low	5 - 10 feet	Sapling																																														
White Spruce	Low	5 - 10 feet	Sapling																																														
White Pine	Low	< 5 feet	Sapling																																														
30	4130 - Aspen	Sapling Well	25.3	16	Immature	N/A	larger 12 inch aspen and tag alder by vernal pond																																										
<table border="1"> <thead> <tr> <th>Canopy Species</th> <th>% Cover</th> <th>Size Class</th> <th>DBH</th> <th>Age</th> </tr> </thead> <tbody> <tr> <td>Red Maple</td> <td>5</td> <td>Sapling</td> <td>1</td> <td></td> </tr> <tr> <td>Quaking Aspen</td> <td>95</td> <td>Sapling</td> <td>1</td> <td>16</td> </tr> </tbody> </table>		Canopy Species	% Cover	Size Class	DBH	Age	Red Maple	5	Sapling	1		Quaking Aspen	95	Sapling	1	16	<table border="1"> <thead> <tr> <th>Sub-Canopy Species</th> <th>Density</th> <th>Avg. Height</th> <th>Size</th> </tr> </thead> <tbody> <tr> <td>White Spruce</td> <td>Low</td> <td>&lt; 5 feet</td> <td>Sapling</td> </tr> <tr> <td>Balsam Fir</td> <td>Low</td> <td>&lt; 5 feet</td> <td>Sapling</td> </tr> <tr> <td>Tag Alder</td> <td>Low</td> <td>5 - 10 feet</td> <td>Tall Shrub</td> </tr> </tbody> </table>		Sub-Canopy Species	Density	Avg. Height	Size	White Spruce	Low	< 5 feet	Sapling	Balsam Fir	Low	< 5 feet	Sapling	Tag Alder	Low	5 - 10 feet	Tall Shrub															
Canopy Species	% Cover	Size Class	DBH	Age																																													
Red Maple	5	Sapling	1																																														
Quaking Aspen	95	Sapling	1	16																																													
Sub-Canopy Species	Density	Avg. Height	Size																																														
White Spruce	Low	< 5 feet	Sapling																																														
Balsam Fir	Low	< 5 feet	Sapling																																														
Tag Alder	Low	5 - 10 feet	Tall Shrub																																														
34	621 - Floating Aquatic	Nonstocked	1.4			No																																											
35	4130 - Aspen	Sapling Well	45.1	9	1-50	N/A	Harvested with "Sunrise Scree" sale #12-007-12-01 in Sept 2013.																																										
<table border="1"> <thead> <tr> <th>Canopy Species</th> <th>% Cover</th> <th>Size Class</th> <th>DBH</th> <th>Age</th> </tr> </thead> <tbody> <tr> <td>Red Oak</td> <td>5</td> <td>Log/Pole</td> <td>10</td> <td></td> </tr> <tr> <td>Quaking Aspen</td> <td>95</td> <td>Sapling</td> <td>1</td> <td>9</td> </tr> </tbody> </table>		Canopy Species	% Cover	Size Class	DBH	Age	Red Oak	5	Log/Pole	10		Quaking Aspen	95	Sapling	1	9	<table border="1"> <thead> <tr> <th>Sub-Canopy Species</th> <th>Density</th> <th>Avg. Height</th> <th>Size</th> </tr> </thead> <tbody> <tr> <td>Balsam Fir</td> <td>Low</td> <td>5 - 10 feet</td> <td>Sapling</td> </tr> <tr> <td>Hazelnut (Beaked)</td> <td>Low</td> <td>&lt; 5 feet</td> <td>Tall Shrub</td> </tr> </tbody> </table>		Sub-Canopy Species	Density	Avg. Height	Size	Balsam Fir	Low	5 - 10 feet	Sapling	Hazelnut (Beaked)	Low	< 5 feet	Tall Shrub																			
Canopy Species	% Cover	Size Class	DBH	Age																																													
Red Oak	5	Log/Pole	10																																														
Quaking Aspen	95	Sapling	1	9																																													
Sub-Canopy Species	Density	Avg. Height	Size																																														
Balsam Fir	Low	5 - 10 feet	Sapling																																														
Hazelnut (Beaked)	Low	< 5 feet	Tall Shrub																																														
37	4130 - Aspen	Poletimber Well	17.1	74	Unspecified	N/A	Very steep West facing hillside.																																										
<table border="1"> <thead> <tr> <th>Canopy Species</th> <th>% Cover</th> <th>Size Class</th> <th>DBH</th> <th>Age</th> </tr> </thead> <tbody> <tr> <td>Red Maple</td> <td>10</td> <td>Pole</td> <td>8</td> <td></td> </tr> <tr> <td>Paper Birch</td> <td>3</td> <td>Pole</td> <td>8</td> <td></td> </tr> <tr> <td>Quaking Aspen</td> <td>30</td> <td>Pole</td> <td>8</td> <td></td> </tr> <tr> <td>Bigtooth Aspen</td> <td>52</td> <td>Log/Pole</td> <td>10</td> <td>74</td> </tr> <tr> <td>White Pine</td> <td>5</td> <td>Log</td> <td>17</td> <td></td> </tr> </tbody> </table>		Canopy Species	% Cover	Size Class	DBH	Age	Red Maple	10	Pole	8		Paper Birch	3	Pole	8		Quaking Aspen	30	Pole	8		Bigtooth Aspen	52	Log/Pole	10	74	White Pine	5	Log	17		<table border="1"> <thead> <tr> <th>Sub-Canopy Species</th> <th>Density</th> <th>Avg. Height</th> <th>Size</th> </tr> </thead> <tbody> <tr> <td>Balsam Fir</td> <td>Low</td> <td>&gt;20 feet</td> <td>Pole</td> </tr> <tr> <td>White Spruce</td> <td>Low</td> <td>&gt;20 feet</td> <td>Pole</td> </tr> <tr> <td>Hazelnut (Beaked)</td> <td>Medium</td> <td>5 - 10 feet</td> <td>Tall Shrub</td> </tr> </tbody> </table>		Sub-Canopy Species	Density	Avg. Height	Size	Balsam Fir	Low	>20 feet	Pole	White Spruce	Low	>20 feet	Pole	Hazelnut (Beaked)	Medium	5 - 10 feet	Tall Shrub
Canopy Species	% Cover	Size Class	DBH	Age																																													
Red Maple	10	Pole	8																																														
Paper Birch	3	Pole	8																																														
Quaking Aspen	30	Pole	8																																														
Bigtooth Aspen	52	Log/Pole	10	74																																													
White Pine	5	Log	17																																														
Sub-Canopy Species	Density	Avg. Height	Size																																														
Balsam Fir	Low	>20 feet	Pole																																														
White Spruce	Low	>20 feet	Pole																																														
Hazelnut (Beaked)	Medium	5 - 10 feet	Tall Shrub																																														
38	4130 - Aspen	Sapling Well	160.8	25	Immature	N/A																																											
<table border="1"> <thead> <tr> <th>Canopy Species</th> <th>% Cover</th> <th>Size Class</th> <th>DBH</th> <th>Age</th> </tr> </thead> <tbody> <tr> <td>Red Maple</td> <td>15</td> <td>Sapling</td> <td>3</td> <td></td> </tr> <tr> <td>Red Oak</td> <td>3</td> <td>Log</td> <td>12</td> <td></td> </tr> <tr> <td>Quaking Aspen</td> <td>62</td> <td>Sapling</td> <td>3</td> <td>25</td> </tr> <tr> <td>White Pine</td> <td>5</td> <td>Log/Pole</td> <td>11</td> <td></td> </tr> <tr> <td>Paper Birch</td> <td>15</td> <td>Sapling</td> <td>3</td> <td></td> </tr> </tbody> </table>		Canopy Species	% Cover	Size Class	DBH	Age	Red Maple	15	Sapling	3		Red Oak	3	Log	12		Quaking Aspen	62	Sapling	3	25	White Pine	5	Log/Pole	11		Paper Birch	15	Sapling	3		<table border="1"> <thead> <tr> <th>Sub-Canopy Species</th> <th>Density</th> <th>Avg. Height</th> <th>Size</th> </tr> </thead> <tbody> <tr> <td>White Pine</td> <td>Low</td> <td>Variable</td> <td>Sapling</td> </tr> </tbody> </table>		Sub-Canopy Species	Density	Avg. Height	Size	White Pine	Low	Variable	Sapling								
Canopy Species	% Cover	Size Class	DBH	Age																																													
Red Maple	15	Sapling	3																																														
Red Oak	3	Log	12																																														
Quaking Aspen	62	Sapling	3	25																																													
White Pine	5	Log/Pole	11																																														
Paper Birch	15	Sapling	3																																														
Sub-Canopy Species	Density	Avg. Height	Size																																														
White Pine	Low	Variable	Sapling																																														



Stand	Level 4 Cover Type	Size Density	Acres	Stand Age	BA Range	Managed Site	General Comments
-------	--------------------	--------------	-------	-----------	----------	--------------	------------------

<b>39</b>	4123 - Red Oak	Sawtimber Well	45.3	101	81-110	N/A	Aspen was partially removed from north part of stand about 15 to 20 years ago.
-----------	----------------	----------------	------	-----	--------	-----	--

Canopy Species	% Cover	Size Class	DBH	Age
Red Maple	30	Pole	8	
Red Oak	60	Log	13	101
White Pine	10	Log	16	

Sub-Canopy Species	Density	Avg. Height	Size
Red Maple	Low	5 - 10 feet	Sapling
Quaking Aspen	High	10 - 20 feet	Sapling
White Pine	Low	< 5 feet	Sapling
Hazelnut (Beaked)	Low	5 - 10 feet	Tall Shrub
Bigtooth Aspen	High	10 - 20 feet	Sapling

<b>41</b>	6120 - Lowland Cedar	Poletimber Well	40.0	101	Unspecified	N/A	Creek valley with big rocks and thin soils.
-----------	----------------------	-----------------	------	-----	-------------	-----	---

Canopy Species	% Cover	Size Class	DBH	Age
Paper Birch	3	Pole	8	
Balsam Poplar	3	Log	14	
Balsam Fir	25	Pole	7	
Northern White Cedar	61	Log/Pole	11	101
White Pine	3	Log	17	
Black Ash	5	Pole	7	

Sub-Canopy Species	Density	Avg. Height	Size
Black Ash	Low	>20 feet	Sapling

<b>42</b>	42290 - Natural Mixed Pine	Sawtimber Well	15.0	91	51-80	N/A	
-----------	----------------------------	----------------	------	----	-------	-----	--

Canopy Species	% Cover	Size Class	DBH	Age
Red Maple	10	Pole	6	
Red Oak	15	Log	12	91
White Pine	35	Log	14	
Red Pine	40	Log/Pole	12	91

Sub-Canopy Species	Density	Avg. Height	Size
Red Maple	Low	10 - 20 feet	Sapling
White Pine	Medium	Variable	Sapling

<b>43</b>	4130 - Aspen	Sawtimber Well	10.4	91	51-80	N/A	Big old aspen in final stages of decay with maple and oak poles coming into canopy. Rough terrain with drainages and steep mounds.
-----------	--------------	----------------	------	----	-------	-----	--

Canopy Species	% Cover	Size Class	DBH	Age
Red Maple	18	Pole	9	
Red Oak	3	Pole	8	
Quaking Aspen	70	Log	13	91
Balsam Fir	7	Pole	7	
White Pine	2	Log/XLog	17	

Sub-Canopy Species	Density	Avg. Height	Size
Balsam Fir	Low	Variable	Sapling
Hazelnut (Beaked)	Low	< 5 feet	Tall Shrub
Black Ash	Low	Variable	Sapling



Stand	Level 4 Cover Type	Size Density	Acres	Stand Age	BA Range	Managed Site	General Comments
-------	--------------------	--------------	-------	-----------	----------	--------------	------------------

**46** 4191 - Mixed Upland Deciduous with Conifer Poletimber Well 43.7 81 81-110 N/A rocky with a drainage through the middle.

Canopy Species	% Cover	Size Class	DBH	Age	Sub-Canopy Species	Density	Avg. Height	Size
Red Maple	35	Pole	8	81	Balsam Fir	Medium	10 - 20 feet	Sapling
Paper Birch	3	Pole	9		White Spruce	Medium	10 - 20 feet	Sapling
Quaking Aspen	25	Pole/Log	9		White Pine	Low	5 - 10 feet	Sapling
Northern White Cedar	5	Pole	8		Black Ash	Low	Variable	Sapling
White Pine	10	Log	16					
Black Ash	5	Pole	6					
Balsam Fir	7	Pole	6					
Sugar Maple	10	Pole/Log	8					

**48** 310 - Herbaceous Openland Nonstocked 2.1 0 No

**49** 4136 - Aspen, Mixed Conifer Poletimber Well 33.8 74 81-110 N/A Very steep terrain, multiple ledges throughout the stand. Inoperable. some cedar and spruce

Canopy Species	% Cover	Size Class	DBH	Age	Sub-Canopy Species	Density	Avg. Height	Size
Balsam Fir	15	Pole	6		Hazelnut (Spp.)	Medium	5 - 10 feet	Tall Shrub
Paper Birch	25	Pole	7		Balsam Fir	Low	< 5 feet	Sapling
Quaking Aspen	45	Pole/Log	8	74				
Red Pine	9	Log/Pole	11					
White Pine	6	Log	12					

**50** 6117 - Lowland Deciduous, Mixed Coniferous Poletimber Well 13.4 58 51-80 N/A Wet ground, tag alder.

Canopy Species	% Cover	Size Class	DBH	Age	Sub-Canopy Species	Density	Avg. Height	Size
Paper Birch	15	Pole	6		Tag Alder	Medium	5 - 10 feet	Tall Shrub
Balsam Fir	10	Pole	6		Black Ash	Low	Variable	Sapling
Quaking Aspen	20	Pole/Log	9	58				
White Spruce	10	Pole	6					
Red Maple	20	Pole/Log	8					
Balsam Poplar	10	Pole	9					
Black Ash	15	Pole/Sapling	6					

**53** 6229 - Mixed lowland shrub Nonstocked 14.7 Unspecified No OPIC - FMD: Pine Creek bottom land - tag alder with widely scattered tam, b ash, cedar, elm. Areas of VERY STEEP exposed rock gorge (Rock Dam) soil: Waucedah - Cathro complex



Stand	Level 4 Cover Type	Size Density	Acres	Stand Age	BA Range	Managed Site	General Comments
-------	--------------------	--------------	-------	-----------	----------	--------------	------------------

<b>54</b>	4139 - Aspen, Mixed Deciduous	Poletimber Well	17.8	56	51-80	N/A	Red pine along bluff by creek. Good understory of hardwoods, they will take the place of the aspen
-----------	-------------------------------	-----------------	------	----	-------	-----	--

Canopy Species	% Cover	Size Class	DBH	Age
Quaking Aspen	25	Pole/Log	9	
Bigtooth Aspen	30	Log/Pole	10	56
Paper Birch	15	Pole/Log	8	
Red Pine	5	Log/Pole	10	
Red Maple	15	Pole	8	
Sugar Maple	10	Pole	8	

Sub-Canopy Species	Density	Avg. Height	Size
Ironwood	Medium	Variable	Sapling
Red Maple	Medium	>20 feet	Sapling
Sugar Maple	Medium	>20 feet	Sapling
Hazelnut (Spp.)	Medium	5 - 10 feet	Tall Shrub

<b>55</b>	6220 - Alder/willow	Nonstocked	1.6			No	
-----------	---------------------	------------	-----	--	--	----	--

<b>56</b>	6118 - Lowland Deciduous with Cedar	Poletimber Medium	29.2	92		N/A	Lost Lake Creek makes the west boundary of the stand. Spruce/Fir is declining.
-----------	-------------------------------------	-------------------	------	----	--	-----	--

Canopy Species	% Cover	Size Class	DBH	Age
Balsam Fir	10	Pole/Sapling	6	
Black Spruce	10	Pole/Sapling	6	93
Northern White Cedar	20	Log	12	96
Black Ash	15	Pole	6	
Red Maple	5	Log/Pole	11	
Quaking Aspen	15	Log	14	
Balsam Poplar	25	Pole/Log	8	92

Sub-Canopy Species	Density	Avg. Height	Size
Balsam Fir	Medium	5 - 10 feet	Sapling
Black Spruce	Medium	5 - 10 feet	Sapling
Tag Alder	High	5 - 10 feet	Tall Shrub

<b>57</b>	42290 - Natural Mixed Pine	Sawtimber Well	28.9	78	81-110	N/A	Steep. Pine on top of rock. Aspen/maple/fir on hillside. Old ORV trail on south . Entire stand cannot be harvested because of rock (center rock portion of stand included in the Rock Glade ERA).
-----------	----------------------------	----------------	------	----	--------	-----	---

Canopy Species	% Cover	Size Class	DBH	Age
Quaking Aspen	15	Log/Pole/XLog	12	
White Pine	40	Log	12	78
Red Pine	35	Log	12	
Red Maple	10	Log/Pole	10	

Sub-Canopy Species	Density	Avg. Height	Size
Balsam Fir	Medium	10 - 20 feet	Sapling
Hazelnut (Beaked)	Medium	5 - 10 feet	Tall Shrub

<b>58</b>	4191 - Mixed Upland Deciduous with Conifer	Sawtimber Well	11.7	74	111-140	N/A	
-----------	--	----------------	------	----	---------	-----	--

Canopy Species	% Cover	Size Class	DBH	Age
Red Maple	20	Pole/Log	8	
Paper Birch	35	Pole/Log	10	74
Quaking Aspen	10	Pole	12	
Balsam Poplar	10	Pole	8	
Balsam Fir	10	Pole	6	
White Spruce	5	Pole/Log	8	
Black Ash	5	Pole	8	
White Pine	5	XLog/Log	20	

Sub-Canopy Species	Density	Avg. Height	Size
Balsam Fir	Low	5 - 10 feet	Pole
White Spruce	Low	5 - 10 feet	Sapling
Tag Alder	Low	5 - 10 feet	Tall Shrub



Stand	Level 4 Cover Type	Size Density	Acres	Stand Age	BA Range	Managed Site	General Comments																																																													
59	42260 - Natural Pine, Mixed Deciduous	Sawtimber Medium	12.9	100	81-110	N/A	Rock outcrop along powerline. Trace of cedar.																																																													
<table border="1"> <thead> <tr> <th>Canopy Species</th> <th>% Cover</th> <th>Size Class</th> <th>DBH</th> <th>Age</th> </tr> </thead> <tbody> <tr> <td>Red Maple</td> <td>10</td> <td>Pole</td> <td>8</td> <td></td> </tr> <tr> <td>Paper Birch</td> <td>10</td> <td>Log/Pole</td> <td>10</td> <td></td> </tr> <tr> <td>White Pine</td> <td>40</td> <td>Log</td> <td>12</td> <td>100</td> </tr> <tr> <td>Red Pine</td> <td>20</td> <td>Log</td> <td>12</td> <td></td> </tr> <tr> <td>Bigtooth Aspen</td> <td>20</td> <td>Log/Pole</td> <td>10</td> <td></td> </tr> </tbody> </table>		Canopy Species	% Cover	Size Class	DBH	Age	Red Maple	10	Pole	8		Paper Birch	10	Log/Pole	10		White Pine	40	Log	12	100	Red Pine	20	Log	12		Bigtooth Aspen	20	Log/Pole	10		<table border="1"> <thead> <tr> <th>Sub-Canopy Species</th> <th>Density</th> <th>Avg. Height</th> <th>Size</th> </tr> </thead> <tbody> <tr> <td>Balsam Fir</td> <td>Low</td> <td>5 - 10 feet</td> <td>Sapling</td> </tr> <tr> <td>White Pine</td> <td>Low</td> <td>Variable</td> <td>Sapling</td> </tr> </tbody> </table>		Sub-Canopy Species	Density	Avg. Height	Size	Balsam Fir	Low	5 - 10 feet	Sapling	White Pine	Low	Variable	Sapling																							
Canopy Species	% Cover	Size Class	DBH	Age																																																																
Red Maple	10	Pole	8																																																																	
Paper Birch	10	Log/Pole	10																																																																	
White Pine	40	Log	12	100																																																																
Red Pine	20	Log	12																																																																	
Bigtooth Aspen	20	Log/Pole	10																																																																	
Sub-Canopy Species	Density	Avg. Height	Size																																																																	
Balsam Fir	Low	5 - 10 feet	Sapling																																																																	
White Pine	Low	Variable	Sapling																																																																	
61	110 - Low Intensity Urban	Nonstocked	40.9			No	powerline																																																													
62	4130 - Aspen	Sapling Well	36.1	5	Immature	N/A																																																														
<table border="1"> <thead> <tr> <th>Canopy Species</th> <th>% Cover</th> <th>Size Class</th> <th>DBH</th> <th>Age</th> </tr> </thead> <tbody> <tr> <td>Quaking Aspen</td> <td>85</td> <td>Sapling</td> <td>1</td> <td>5</td> </tr> <tr> <td>Balsam Poplar</td> <td>15</td> <td>Sapling</td> <td>1</td> <td></td> </tr> </tbody> </table>		Canopy Species	% Cover	Size Class	DBH	Age	Quaking Aspen	85	Sapling	1	5	Balsam Poplar	15	Sapling	1		<table border="1"> <thead> <tr> <th>Sub-Canopy Species</th> <th>Density</th> <th>Avg. Height</th> <th>Size</th> </tr> </thead> <tbody> <tr> <td>Red Maple</td> <td>Low</td> <td>&lt; 5 feet</td> <td>Sapling</td> </tr> <tr> <td>Balsam Fir</td> <td>Low</td> <td>&lt; 5 feet</td> <td>Sapling</td> </tr> <tr> <td>White Pine</td> <td>Low</td> <td>&lt; 5 feet</td> <td>Sapling</td> </tr> </tbody> </table>		Sub-Canopy Species	Density	Avg. Height	Size	Red Maple	Low	< 5 feet	Sapling	Balsam Fir	Low	< 5 feet	Sapling	White Pine	Low	< 5 feet	Sapling																																		
Canopy Species	% Cover	Size Class	DBH	Age																																																																
Quaking Aspen	85	Sapling	1	5																																																																
Balsam Poplar	15	Sapling	1																																																																	
Sub-Canopy Species	Density	Avg. Height	Size																																																																	
Red Maple	Low	< 5 feet	Sapling																																																																	
Balsam Fir	Low	< 5 feet	Sapling																																																																	
White Pine	Low	< 5 feet	Sapling																																																																	
63	4139 - Aspen, Mixed Deciduous	Poletimber Well	43.2	72		N/A	Steep, hillside or bluff. Inoperable. E type on bottom of hill. Aspen and birch dying. Many different age classes.																																																													
<table border="1"> <thead> <tr> <th>Canopy Species</th> <th>% Cover</th> <th>Size Class</th> <th>DBH</th> <th>Age</th> </tr> </thead> <tbody> <tr> <td>Red Maple</td> <td>20</td> <td>Pole</td> <td>8</td> <td></td> </tr> <tr> <td>Paper Birch</td> <td>10</td> <td>Pole</td> <td>8</td> <td></td> </tr> <tr> <td>Quaking Aspen</td> <td>50</td> <td>Pole</td> <td>8</td> <td>72</td> </tr> <tr> <td>Balsam Fir</td> <td>5</td> <td>Pole</td> <td>5</td> <td></td> </tr> <tr> <td>White Pine</td> <td>5</td> <td>Log</td> <td>12</td> <td></td> </tr> <tr> <td>Red Pine</td> <td>5</td> <td>Log/Pole</td> <td>10</td> <td></td> </tr> <tr> <td>Black Ash</td> <td>5</td> <td>Pole</td> <td>6</td> <td></td> </tr> </tbody> </table>		Canopy Species	% Cover	Size Class	DBH	Age	Red Maple	20	Pole	8		Paper Birch	10	Pole	8		Quaking Aspen	50	Pole	8	72	Balsam Fir	5	Pole	5		White Pine	5	Log	12		Red Pine	5	Log/Pole	10		Black Ash	5	Pole	6		<table border="1"> <thead> <tr> <th>Sub-Canopy Species</th> <th>Density</th> <th>Avg. Height</th> <th>Size</th> </tr> </thead> <tbody> <tr> <td>Red Maple</td> <td>Medium</td> <td>Variable</td> <td>Sapling</td> </tr> <tr> <td>Balsam Fir</td> <td>Low</td> <td>Variable</td> <td>Sapling</td> </tr> <tr> <td>Serviceberry (Juneberry)</td> <td>Low</td> <td>5 - 10 feet</td> <td>Tall Shrub</td> </tr> </tbody> </table>		Sub-Canopy Species	Density	Avg. Height	Size	Red Maple	Medium	Variable	Sapling	Balsam Fir	Low	Variable	Sapling	Serviceberry (Juneberry)	Low	5 - 10 feet	Tall Shrub									
Canopy Species	% Cover	Size Class	DBH	Age																																																																
Red Maple	20	Pole	8																																																																	
Paper Birch	10	Pole	8																																																																	
Quaking Aspen	50	Pole	8	72																																																																
Balsam Fir	5	Pole	5																																																																	
White Pine	5	Log	12																																																																	
Red Pine	5	Log/Pole	10																																																																	
Black Ash	5	Pole	6																																																																	
Sub-Canopy Species	Density	Avg. Height	Size																																																																	
Red Maple	Medium	Variable	Sapling																																																																	
Balsam Fir	Low	Variable	Sapling																																																																	
Serviceberry (Juneberry)	Low	5 - 10 feet	Tall Shrub																																																																	
64	4191 - Mixed Upland Deciduous with Conifer	Poletimber Medium	162.1	68	81-110	N/A	Rugged. Poor access. Inoperable. Creeks, drainages, swamp hardwoods, rock outcroppings all scattered throughout. Pine growing on the rocks. Aspen and white birch are falling apart, being replaced by red maple, aspen and red pine saplings. Supercanopy white pine throughout. More aspen to south. spruce/fir dying out																																																													
<table border="1"> <thead> <tr> <th>Canopy Species</th> <th>% Cover</th> <th>Size Class</th> <th>DBH</th> <th>Age</th> </tr> </thead> <tbody> <tr> <td>Red Maple</td> <td>20</td> <td>Pole/Sapling</td> <td>6</td> <td></td> </tr> <tr> <td>Red Oak</td> <td>2</td> <td>Pole/Log</td> <td>8</td> <td></td> </tr> <tr> <td>Paper Birch</td> <td>20</td> <td>Pole</td> <td>6</td> <td></td> </tr> <tr> <td>Quaking Aspen</td> <td>25</td> <td>Pole/Sapling</td> <td>6</td> <td>68</td> </tr> <tr> <td>Balsam Fir</td> <td>5</td> <td>Pole</td> <td>6</td> <td></td> </tr> <tr> <td>White Spruce</td> <td>5</td> <td>Pole</td> <td>6</td> <td></td> </tr> <tr> <td>White Pine</td> <td>3</td> <td>Log</td> <td>12</td> <td></td> </tr> <tr> <td>Red Pine</td> <td>10</td> <td>Log/Pole</td> <td>10</td> <td></td> </tr> </tbody> </table>		Canopy Species	% Cover	Size Class	DBH	Age	Red Maple	20	Pole/Sapling	6		Red Oak	2	Pole/Log	8		Paper Birch	20	Pole	6		Quaking Aspen	25	Pole/Sapling	6	68	Balsam Fir	5	Pole	6		White Spruce	5	Pole	6		White Pine	3	Log	12		Red Pine	10	Log/Pole	10		<table border="1"> <thead> <tr> <th>Sub-Canopy Species</th> <th>Density</th> <th>Avg. Height</th> <th>Size</th> </tr> </thead> <tbody> <tr> <td>Red Maple</td> <td>Medium</td> <td>Variable</td> <td>Sapling</td> </tr> <tr> <td>Quaking Aspen</td> <td>Low</td> <td>10 - 20 feet</td> <td>Sapling</td> </tr> <tr> <td>Red Pine</td> <td>Medium</td> <td>Variable</td> <td>Sapling</td> </tr> <tr> <td>Hazelnut (Beaked)</td> <td>Low</td> <td>5 - 10 feet</td> <td>Tall Shrub</td> </tr> </tbody> </table>		Sub-Canopy Species	Density	Avg. Height	Size	Red Maple	Medium	Variable	Sapling	Quaking Aspen	Low	10 - 20 feet	Sapling	Red Pine	Medium	Variable	Sapling	Hazelnut (Beaked)	Low	5 - 10 feet	Tall Shrub
Canopy Species	% Cover	Size Class	DBH	Age																																																																
Red Maple	20	Pole/Sapling	6																																																																	
Red Oak	2	Pole/Log	8																																																																	
Paper Birch	20	Pole	6																																																																	
Quaking Aspen	25	Pole/Sapling	6	68																																																																
Balsam Fir	5	Pole	6																																																																	
White Spruce	5	Pole	6																																																																	
White Pine	3	Log	12																																																																	
Red Pine	10	Log/Pole	10																																																																	
Sub-Canopy Species	Density	Avg. Height	Size																																																																	
Red Maple	Medium	Variable	Sapling																																																																	
Quaking Aspen	Low	10 - 20 feet	Sapling																																																																	
Red Pine	Medium	Variable	Sapling																																																																	
Hazelnut (Beaked)	Low	5 - 10 feet	Tall Shrub																																																																	



Stand	Level 4 Cover Type	Size Density	Acres	Stand Age	BA Range	Managed Site	General Comments																																																					
<b>65</b>	4130 - Aspen	Sapling Well	133.8	25	Immature	N/A	Healthy A3. Abandoned ORV trail through middle. Some spots wet. Supercanopy pines scattered throughout.																																																					
<table border="1"> <thead> <tr> <th>Canopy Species</th> <th>% Cover</th> <th>Size Class</th> <th>DBH</th> <th>Age</th> </tr> </thead> <tbody> <tr> <td>Quaking Aspen</td> <td>45</td> <td>Sapling</td> <td>4</td> <td>25</td> </tr> <tr> <td>Bigtooth Aspen</td> <td>35</td> <td>Sapling</td> <td>4</td> <td></td> </tr> <tr> <td>Paper Birch</td> <td>15</td> <td>Sapling</td> <td>3</td> <td></td> </tr> <tr> <td>White Ash</td> <td>5</td> <td>Sapling</td> <td>3</td> <td></td> </tr> </tbody> </table>		Canopy Species	% Cover	Size Class	DBH	Age	Quaking Aspen	45	Sapling	4	25	Bigtooth Aspen	35	Sapling	4		Paper Birch	15	Sapling	3		White Ash	5	Sapling	3		<table border="1"> <thead> <tr> <th>Sub-Canopy Species</th> <th>Density</th> <th>Avg. Height</th> <th>Size</th> </tr> </thead> <tbody> <tr> <td>Balsam Fir</td> <td>Low</td> <td>&lt; 5 feet</td> <td>Sapling</td> </tr> <tr> <td>White Spruce</td> <td>Low</td> <td>&lt; 5 feet</td> <td>Sapling</td> </tr> <tr> <td>Hazelnut (Beaked)</td> <td>Low</td> <td>&lt; 5 feet</td> <td>Tall Shrub</td> </tr> </tbody> </table>		Sub-Canopy Species	Density	Avg. Height	Size	Balsam Fir	Low	< 5 feet	Sapling	White Spruce	Low	< 5 feet	Sapling	Hazelnut (Beaked)	Low	< 5 feet	Tall Shrub																
Canopy Species	% Cover	Size Class	DBH	Age																																																								
Quaking Aspen	45	Sapling	4	25																																																								
Bigtooth Aspen	35	Sapling	4																																																									
Paper Birch	15	Sapling	3																																																									
White Ash	5	Sapling	3																																																									
Sub-Canopy Species	Density	Avg. Height	Size																																																									
Balsam Fir	Low	< 5 feet	Sapling																																																									
White Spruce	Low	< 5 feet	Sapling																																																									
Hazelnut (Beaked)	Low	< 5 feet	Tall Shrub																																																									
<b>66</b>	6117 - Lowland Deciduous, Mixed Coniferous	Poletimber Well	31.6	66	81-110	N/A	Small conifer inclusion to east. Wet. A lot of the tamarack, spruce has died																																																					
<table border="1"> <thead> <tr> <th>Canopy Species</th> <th>% Cover</th> <th>Size Class</th> <th>DBH</th> <th>Age</th> </tr> </thead> <tbody> <tr> <td>Red Maple</td> <td>10</td> <td>Pole</td> <td>5</td> <td></td> </tr> <tr> <td>Black Spruce</td> <td>10</td> <td>Pole</td> <td>6</td> <td></td> </tr> <tr> <td>Northern White Cedar</td> <td>10</td> <td>Log/Pole</td> <td>10</td> <td></td> </tr> <tr> <td>Black Ash</td> <td>35</td> <td>Pole</td> <td>6</td> <td>66</td> </tr> <tr> <td>Paper Birch</td> <td>10</td> <td>Pole</td> <td>5</td> <td></td> </tr> <tr> <td>Tamarack</td> <td>20</td> <td>Pole</td> <td>6</td> <td></td> </tr> <tr> <td>Balsam Poplar</td> <td>5</td> <td>Pole</td> <td>5</td> <td></td> </tr> </tbody> </table>		Canopy Species	% Cover	Size Class	DBH	Age	Red Maple	10	Pole	5		Black Spruce	10	Pole	6		Northern White Cedar	10	Log/Pole	10		Black Ash	35	Pole	6	66	Paper Birch	10	Pole	5		Tamarack	20	Pole	6		Balsam Poplar	5	Pole	5		<table border="1"> <thead> <tr> <th>Sub-Canopy Species</th> <th>Density</th> <th>Avg. Height</th> <th>Size</th> </tr> </thead> <tbody> <tr> <td>Red Maple</td> <td>Low</td> <td>5 - 10 feet</td> <td>Sapling</td> </tr> <tr> <td>Black Ash</td> <td>Low</td> <td>5 - 10 feet</td> <td>Sapling</td> </tr> <tr> <td>Tag Alder</td> <td>High</td> <td>5 - 10 feet</td> <td>Tall Shrub</td> </tr> </tbody> </table>		Sub-Canopy Species	Density	Avg. Height	Size	Red Maple	Low	5 - 10 feet	Sapling	Black Ash	Low	5 - 10 feet	Sapling	Tag Alder	High	5 - 10 feet	Tall Shrub	
Canopy Species	% Cover	Size Class	DBH	Age																																																								
Red Maple	10	Pole	5																																																									
Black Spruce	10	Pole	6																																																									
Northern White Cedar	10	Log/Pole	10																																																									
Black Ash	35	Pole	6	66																																																								
Paper Birch	10	Pole	5																																																									
Tamarack	20	Pole	6																																																									
Balsam Poplar	5	Pole	5																																																									
Sub-Canopy Species	Density	Avg. Height	Size																																																									
Red Maple	Low	5 - 10 feet	Sapling																																																									
Black Ash	Low	5 - 10 feet	Sapling																																																									
Tag Alder	High	5 - 10 feet	Tall Shrub																																																									
<b>67</b>	4319 - Mixed Upland Forest	Sawtimber Well	139.7	85	81-110	N/A	Heavier to Red and White Pine in the Northwest and west part of the stands. Inaccessible to harvest stand due to steep bluffs.																																																					
<table border="1"> <thead> <tr> <th>Canopy Species</th> <th>% Cover</th> <th>Size Class</th> <th>DBH</th> <th>Age</th> </tr> </thead> <tbody> <tr> <td>Red Maple</td> <td>10</td> <td>Log/Pole</td> <td>10</td> <td></td> </tr> <tr> <td>Paper Birch</td> <td>5</td> <td>Log/Pole</td> <td>10</td> <td></td> </tr> <tr> <td>Quaking Aspen</td> <td>35</td> <td>Log/Pole</td> <td>12</td> <td>85</td> </tr> <tr> <td>Balsam Fir</td> <td>10</td> <td>Log/Pole</td> <td>10</td> <td></td> </tr> <tr> <td>White Spruce</td> <td>5</td> <td>Log/Pole</td> <td>12</td> <td></td> </tr> <tr> <td>White Pine</td> <td>10</td> <td>Log/Pole</td> <td>12</td> <td>85</td> </tr> <tr> <td>Red Pine</td> <td>20</td> <td>Log/Pole</td> <td>13</td> <td></td> </tr> <tr> <td>Hemlock</td> <td>5</td> <td>Log/Pole</td> <td>12</td> <td></td> </tr> </tbody> </table>		Canopy Species	% Cover	Size Class	DBH	Age	Red Maple	10	Log/Pole	10		Paper Birch	5	Log/Pole	10		Quaking Aspen	35	Log/Pole	12	85	Balsam Fir	10	Log/Pole	10		White Spruce	5	Log/Pole	12		White Pine	10	Log/Pole	12	85	Red Pine	20	Log/Pole	13		Hemlock	5	Log/Pole	12		<table border="1"> <thead> <tr> <th>Sub-Canopy Species</th> <th>Density</th> <th>Avg. Height</th> <th>Size</th> </tr> </thead> <tbody> <tr> <td>Balsam Fir</td> <td>Low</td> <td>Variable</td> <td>Seeding</td> </tr> <tr> <td>White Spruce</td> <td>Low</td> <td>Variable</td> <td>Seeding</td> </tr> </tbody> </table>		Sub-Canopy Species	Density	Avg. Height	Size	Balsam Fir	Low	Variable	Seeding	White Spruce	Low	Variable	Seeding
Canopy Species	% Cover	Size Class	DBH	Age																																																								
Red Maple	10	Log/Pole	10																																																									
Paper Birch	5	Log/Pole	10																																																									
Quaking Aspen	35	Log/Pole	12	85																																																								
Balsam Fir	10	Log/Pole	10																																																									
White Spruce	5	Log/Pole	12																																																									
White Pine	10	Log/Pole	12	85																																																								
Red Pine	20	Log/Pole	13																																																									
Hemlock	5	Log/Pole	12																																																									
Sub-Canopy Species	Density	Avg. Height	Size																																																									
Balsam Fir	Low	Variable	Seeding																																																									
White Spruce	Low	Variable	Seeding																																																									
<b>69</b>	6115 - Lowland Ash	Sawtimber Well	3.7	91	81-110	N/A																																																						
<table border="1"> <thead> <tr> <th>Canopy Species</th> <th>% Cover</th> <th>Size Class</th> <th>DBH</th> <th>Age</th> </tr> </thead> <tbody> <tr> <td>Black Ash</td> <td>90</td> <td>Log/Pole</td> <td>10</td> <td>91</td> </tr> <tr> <td>Northern White Cedar</td> <td>10</td> <td>Log/Pole</td> <td>10</td> <td></td> </tr> </tbody> </table>		Canopy Species	% Cover	Size Class	DBH	Age	Black Ash	90	Log/Pole	10	91	Northern White Cedar	10	Log/Pole	10		<table border="1"> <thead> <tr> <th>Sub-Canopy Species</th> <th>Density</th> <th>Avg. Height</th> <th>Size</th> </tr> </thead> <tbody> <tr> <td>White Spruce</td> <td>Medium</td> <td>Variable</td> <td>Sapling</td> </tr> </tbody> </table>		Sub-Canopy Species	Density	Avg. Height	Size	White Spruce	Medium	Variable	Sapling																																		
Canopy Species	% Cover	Size Class	DBH	Age																																																								
Black Ash	90	Log/Pole	10	91																																																								
Northern White Cedar	10	Log/Pole	10																																																									
Sub-Canopy Species	Density	Avg. Height	Size																																																									
White Spruce	Medium	Variable	Sapling																																																									
<b>74</b>	622 - Lowland Shrub	Nonstocked	86.2			No																																																						



Stand	Level 4 Cover Type	Size Density	Acres	Stand Age	BA Range	Managed Site	General Comments																																											
75	4130 - Aspen	Sapling Well	8.1	25	Immature	N/A	stand was cut with the stand to the east. Manage this stand with stand 44 in Comp 100.																																											
<table border="1"> <thead> <tr> <th>Canopy Species</th> <th>% Cover</th> <th>Size Class</th> <th>DBH</th> <th>Age</th> </tr> </thead> <tbody> <tr> <td>Quaking Aspen</td> <td>85</td> <td>Sapling</td> <td>3</td> <td>25</td> </tr> <tr> <td>Balsam Fir</td> <td>2</td> <td>Pole/Sapling</td> <td>6</td> <td></td> </tr> <tr> <td>Northern White Cedar</td> <td>3</td> <td>Pole</td> <td>8</td> <td></td> </tr> <tr> <td>Black Ash</td> <td>5</td> <td>Sapling</td> <td>3</td> <td></td> </tr> <tr> <td>Red Maple</td> <td>3</td> <td>Sapling</td> <td>3</td> <td></td> </tr> <tr> <td>White Spruce</td> <td>2</td> <td>Pole</td> <td>8</td> <td></td> </tr> </tbody> </table>		Canopy Species	% Cover	Size Class	DBH	Age	Quaking Aspen	85	Sapling	3	25	Balsam Fir	2	Pole/Sapling	6		Northern White Cedar	3	Pole	8		Black Ash	5	Sapling	3		Red Maple	3	Sapling	3		White Spruce	2	Pole	8		<table border="1"> <thead> <tr> <th>Sub-Canopy Species</th> <th>Density</th> <th>Avg. Height</th> <th>Size</th> </tr> </thead> <tbody> <tr> <td>Balsam Fir</td> <td>Low</td> <td>Variable</td> <td>Sapling</td> </tr> <tr> <td>Tag Alder</td> <td>Low</td> <td>5 - 10 feet</td> <td>Tall Shrub</td> </tr> </tbody> </table>		Sub-Canopy Species	Density	Avg. Height	Size	Balsam Fir	Low	Variable	Sapling	Tag Alder	Low	5 - 10 feet	Tall Shrub
Canopy Species	% Cover	Size Class	DBH	Age																																														
Quaking Aspen	85	Sapling	3	25																																														
Balsam Fir	2	Pole/Sapling	6																																															
Northern White Cedar	3	Pole	8																																															
Black Ash	5	Sapling	3																																															
Red Maple	3	Sapling	3																																															
White Spruce	2	Pole	8																																															
Sub-Canopy Species	Density	Avg. Height	Size																																															
Balsam Fir	Low	Variable	Sapling																																															
Tag Alder	Low	5 - 10 feet	Tall Shrub																																															
76	4130 - Aspen	Sapling Well	18.0	13	Immature	N/A	some scattered aspen and pine left when it was cut last																																											
<table border="1"> <thead> <tr> <th>Canopy Species</th> <th>% Cover</th> <th>Size Class</th> <th>DBH</th> <th>Age</th> </tr> </thead> <tbody> <tr> <td>Quaking Aspen</td> <td>95</td> <td>Sapling</td> <td>2</td> <td>13</td> </tr> <tr> <td>Red Oak</td> <td>5</td> <td>Log/Pole</td> <td>11</td> <td></td> </tr> </tbody> </table>		Canopy Species	% Cover	Size Class	DBH	Age	Quaking Aspen	95	Sapling	2	13	Red Oak	5	Log/Pole	11		<table border="1"> <thead> <tr> <th>Sub-Canopy Species</th> <th>Density</th> <th>Avg. Height</th> <th>Size</th> </tr> </thead> <tbody> <tr> <td>Hazelnut (Spp.)</td> <td>High</td> <td>5 - 10 feet</td> <td>Tall Shrub</td> </tr> <tr> <td>Tag Alder</td> <td>Low</td> <td>5 - 10 feet</td> <td>Tall Shrub</td> </tr> </tbody> </table>		Sub-Canopy Species	Density	Avg. Height	Size	Hazelnut (Spp.)	High	5 - 10 feet	Tall Shrub	Tag Alder	Low	5 - 10 feet	Tall Shrub																				
Canopy Species	% Cover	Size Class	DBH	Age																																														
Quaking Aspen	95	Sapling	2	13																																														
Red Oak	5	Log/Pole	11																																															
Sub-Canopy Species	Density	Avg. Height	Size																																															
Hazelnut (Spp.)	High	5 - 10 feet	Tall Shrub																																															
Tag Alder	Low	5 - 10 feet	Tall Shrub																																															
77	4134 - Aspen, Spruce/Fir	Sapling Well	36.6	22	Immature	N/A	some larger spruce, fir, maple left when it was cut.																																											
<table border="1"> <thead> <tr> <th>Canopy Species</th> <th>% Cover</th> <th>Size Class</th> <th>DBH</th> <th>Age</th> </tr> </thead> <tbody> <tr> <td>Sugar Maple</td> <td>5</td> <td>Pole</td> <td>6</td> <td></td> </tr> <tr> <td>Red Maple</td> <td>5</td> <td>Sapling/Pole</td> <td>3</td> <td></td> </tr> <tr> <td>Quaking Aspen</td> <td>70</td> <td>Sapling/Pole</td> <td>3</td> <td>22</td> </tr> <tr> <td>Balsam Fir</td> <td>10</td> <td>Sapling/Pole</td> <td>3</td> <td></td> </tr> <tr> <td>White Spruce</td> <td>10</td> <td>Sapling/Pole</td> <td>3</td> <td></td> </tr> </tbody> </table>		Canopy Species	% Cover	Size Class	DBH	Age	Sugar Maple	5	Pole	6		Red Maple	5	Sapling/Pole	3		Quaking Aspen	70	Sapling/Pole	3	22	Balsam Fir	10	Sapling/Pole	3		White Spruce	10	Sapling/Pole	3		<table border="1"> <thead> <tr> <th>Sub-Canopy Species</th> <th>Density</th> <th>Avg. Height</th> <th>Size</th> </tr> </thead> <tbody> <tr> <td>Balsam Fir</td> <td>Low</td> <td>Variable</td> <td>Seeding</td> </tr> <tr> <td>White Spruce</td> <td>Low</td> <td>Variable</td> <td>Seeding</td> </tr> </tbody> </table>		Sub-Canopy Species	Density	Avg. Height	Size	Balsam Fir	Low	Variable	Seeding	White Spruce	Low	Variable	Seeding					
Canopy Species	% Cover	Size Class	DBH	Age																																														
Sugar Maple	5	Pole	6																																															
Red Maple	5	Sapling/Pole	3																																															
Quaking Aspen	70	Sapling/Pole	3	22																																														
Balsam Fir	10	Sapling/Pole	3																																															
White Spruce	10	Sapling/Pole	3																																															
Sub-Canopy Species	Density	Avg. Height	Size																																															
Balsam Fir	Low	Variable	Seeding																																															
White Spruce	Low	Variable	Seeding																																															
78	6112 - Lowland Aspen	Sawtimber Medium	15.1	74		N/A																																												
<table border="1"> <thead> <tr> <th>Canopy Species</th> <th>% Cover</th> <th>Size Class</th> <th>DBH</th> <th>Age</th> </tr> </thead> <tbody> <tr> <td>Red Maple</td> <td>5</td> <td>Pole</td> <td>8</td> <td></td> </tr> <tr> <td>Quaking Aspen</td> <td>75</td> <td>Log/Pole</td> <td>10</td> <td>74</td> </tr> <tr> <td>Balsam Fir</td> <td>10</td> <td>Pole</td> <td>7</td> <td></td> </tr> <tr> <td>White Spruce</td> <td>10</td> <td>Pole</td> <td>6</td> <td></td> </tr> </tbody> </table>		Canopy Species	% Cover	Size Class	DBH	Age	Red Maple	5	Pole	8		Quaking Aspen	75	Log/Pole	10	74	Balsam Fir	10	Pole	7		White Spruce	10	Pole	6		<table border="1"> <thead> <tr> <th>Sub-Canopy Species</th> <th>Density</th> <th>Avg. Height</th> <th>Size</th> </tr> </thead> <tbody> <tr> <td>Balsam Fir</td> <td>Low</td> <td>Variable</td> <td>Sapling</td> </tr> <tr> <td>White Spruce</td> <td>Low</td> <td>Variable</td> <td>Sapling</td> </tr> <tr> <td>Tag Alder</td> <td>Medium</td> <td>5 - 10 feet</td> <td>Tall Shrub</td> </tr> </tbody> </table>		Sub-Canopy Species	Density	Avg. Height	Size	Balsam Fir	Low	Variable	Sapling	White Spruce	Low	Variable	Sapling	Tag Alder	Medium	5 - 10 feet	Tall Shrub						
Canopy Species	% Cover	Size Class	DBH	Age																																														
Red Maple	5	Pole	8																																															
Quaking Aspen	75	Log/Pole	10	74																																														
Balsam Fir	10	Pole	7																																															
White Spruce	10	Pole	6																																															
Sub-Canopy Species	Density	Avg. Height	Size																																															
Balsam Fir	Low	Variable	Sapling																																															
White Spruce	Low	Variable	Sapling																																															
Tag Alder	Medium	5 - 10 feet	Tall Shrub																																															
79	4134 - Aspen, Spruce/Fir	Sapling Well	37.9	13	Immature	N/A	A few scattered white pine left when it was cut.																																											
<table border="1"> <thead> <tr> <th>Canopy Species</th> <th>% Cover</th> <th>Size Class</th> <th>DBH</th> <th>Age</th> </tr> </thead> <tbody> <tr> <td>Red Maple</td> <td>5</td> <td>Sapling</td> <td>1</td> <td></td> </tr> <tr> <td>Quaking Aspen</td> <td>70</td> <td>Sapling</td> <td>2</td> <td>13</td> </tr> <tr> <td>Balsam Fir</td> <td>10</td> <td>Sapling/Pole</td> <td>4</td> <td></td> </tr> <tr> <td>White Spruce</td> <td>15</td> <td>Sapling/Pole</td> <td>4</td> <td></td> </tr> </tbody> </table>		Canopy Species	% Cover	Size Class	DBH	Age	Red Maple	5	Sapling	1		Quaking Aspen	70	Sapling	2	13	Balsam Fir	10	Sapling/Pole	4		White Spruce	15	Sapling/Pole	4		<table border="1"> <thead> <tr> <th>Sub-Canopy Species</th> <th>Density</th> <th>Avg. Height</th> <th>Size</th> </tr> </thead> <tbody> <tr> <td>Hazelnut (Spp.)</td> <td>Low</td> <td>&lt; 5 feet</td> <td>Tall Shrub</td> </tr> </tbody> </table>		Sub-Canopy Species	Density	Avg. Height	Size	Hazelnut (Spp.)	Low	< 5 feet	Tall Shrub														
Canopy Species	% Cover	Size Class	DBH	Age																																														
Red Maple	5	Sapling	1																																															
Quaking Aspen	70	Sapling	2	13																																														
Balsam Fir	10	Sapling/Pole	4																																															
White Spruce	15	Sapling/Pole	4																																															
Sub-Canopy Species	Density	Avg. Height	Size																																															
Hazelnut (Spp.)	Low	< 5 feet	Tall Shrub																																															
80	3102 - Grass	Nonstocked	2.2		Immature	No																																												



Stand	Level 4 Cover Type	Size Density	Acres	Stand Age	BA Range	Managed Site	General Comments																																																									
<b>83</b>	4134 - Aspen, Spruce/Fir	Sawtimber Medium	14.5	78		N/A																																																										
<table border="1"> <thead> <tr> <th>Canopy Species</th> <th>% Cover</th> <th>Size Class</th> <th>DBH</th> <th>Age</th> </tr> </thead> <tbody> <tr> <td>Quaking Aspen</td> <td>65</td> <td>Log</td> <td>14</td> <td>78</td> </tr> <tr> <td>Balsam Fir</td> <td>10</td> <td>Pole/Log</td> <td>9</td> <td></td> </tr> <tr> <td>White Spruce</td> <td>20</td> <td>Pole/Log</td> <td>8</td> <td></td> </tr> <tr> <td>Black Cherry</td> <td>5</td> <td>Sapling/Pole</td> <td>4</td> <td></td> </tr> </tbody> </table>		Canopy Species	% Cover	Size Class	DBH	Age	Quaking Aspen	65	Log	14	78	Balsam Fir	10	Pole/Log	9		White Spruce	20	Pole/Log	8		Black Cherry	5	Sapling/Pole	4		<table border="1"> <thead> <tr> <th>Sub-Canopy Species</th> <th>Density</th> <th>Avg. Height</th> <th>Size</th> </tr> </thead> <tbody> <tr> <td>Tag Alder</td> <td>Medium</td> <td>5 - 10 feet</td> <td>Tall Shrub</td> </tr> <tr> <td>Buckthorn</td> <td>Low</td> <td>5 - 10 feet</td> <td>Tall Shrub</td> </tr> <tr> <td>Hazelnut (Spp.)</td> <td>Medium</td> <td>&lt; 5 feet</td> <td>Tall Shrub</td> </tr> </tbody> </table>		Sub-Canopy Species	Density	Avg. Height	Size	Tag Alder	Medium	5 - 10 feet	Tall Shrub	Buckthorn	Low	5 - 10 feet	Tall Shrub	Hazelnut (Spp.)	Medium	< 5 feet	Tall Shrub																				
Canopy Species	% Cover	Size Class	DBH	Age																																																												
Quaking Aspen	65	Log	14	78																																																												
Balsam Fir	10	Pole/Log	9																																																													
White Spruce	20	Pole/Log	8																																																													
Black Cherry	5	Sapling/Pole	4																																																													
Sub-Canopy Species	Density	Avg. Height	Size																																																													
Tag Alder	Medium	5 - 10 feet	Tall Shrub																																																													
Buckthorn	Low	5 - 10 feet	Tall Shrub																																																													
Hazelnut (Spp.)	Medium	< 5 feet	Tall Shrub																																																													
<b>84</b>	6120 - Lowland Cedar	Sawtimber Well	12.4	98		N/A																																																										
<table border="1"> <thead> <tr> <th>Canopy Species</th> <th>% Cover</th> <th>Size Class</th> <th>DBH</th> <th>Age</th> </tr> </thead> <tbody> <tr> <td>Northern White Cedar</td> <td>85</td> <td>Log/Pole</td> <td>10</td> <td>98</td> </tr> <tr> <td>Black Spruce</td> <td>6</td> <td>Log/Pole</td> <td>10</td> <td></td> </tr> <tr> <td>Tamarack</td> <td>9</td> <td>Log</td> <td>11</td> <td></td> </tr> </tbody> </table>		Canopy Species	% Cover	Size Class	DBH	Age	Northern White Cedar	85	Log/Pole	10	98	Black Spruce	6	Log/Pole	10		Tamarack	9	Log	11																																												
Canopy Species	% Cover	Size Class	DBH	Age																																																												
Northern White Cedar	85	Log/Pole	10	98																																																												
Black Spruce	6	Log/Pole	10																																																													
Tamarack	9	Log	11																																																													
<b>85</b>	4130 - Aspen	Sapling Well	24.4	13	Immature	N/A	Scattered overstory conifer and cherry. Cut in 2008 part of Footbridge sale.																																																									
<table border="1"> <thead> <tr> <th>Canopy Species</th> <th>% Cover</th> <th>Size Class</th> <th>DBH</th> <th>Age</th> </tr> </thead> <tbody> <tr> <td>Quaking Aspen</td> <td>100</td> <td>Sapling</td> <td>1</td> <td>13</td> </tr> </tbody> </table>		Canopy Species	% Cover	Size Class	DBH	Age	Quaking Aspen	100	Sapling	1	13	<table border="1"> <thead> <tr> <th>Sub-Canopy Species</th> <th>Density</th> <th>Avg. Height</th> <th>Size</th> </tr> </thead> <tbody> <tr> <td>White Spruce</td> <td>Low</td> <td>Variable</td> <td>Sapling</td> </tr> <tr> <td>White Pine</td> <td>Low</td> <td>Variable</td> <td>Sapling</td> </tr> </tbody> </table>		Sub-Canopy Species	Density	Avg. Height	Size	White Spruce	Low	Variable	Sapling	White Pine	Low	Variable	Sapling																																							
Canopy Species	% Cover	Size Class	DBH	Age																																																												
Quaking Aspen	100	Sapling	1	13																																																												
Sub-Canopy Species	Density	Avg. Height	Size																																																													
White Spruce	Low	Variable	Sapling																																																													
White Pine	Low	Variable	Sapling																																																													
<b>87</b>	4130 - Aspen	Poletimber Well	26.9	43	81-110	N/A	On a steep slope and in the buffer to the riverScattered elm, jack pine, oak, and balsam fir																																																									
<table border="1"> <thead> <tr> <th>Canopy Species</th> <th>% Cover</th> <th>Size Class</th> <th>DBH</th> <th>Age</th> </tr> </thead> <tbody> <tr> <td>Quaking Aspen</td> <td>75</td> <td>Pole</td> <td>7</td> <td>43</td> </tr> <tr> <td>Paper Birch</td> <td>5</td> <td>Pole</td> <td>6</td> <td></td> </tr> <tr> <td>White Pine</td> <td>3</td> <td>Log</td> <td>11</td> <td></td> </tr> <tr> <td>Red Pine</td> <td>3</td> <td>Log</td> <td>14</td> <td></td> </tr> <tr> <td>White Spruce</td> <td>4</td> <td>Pole</td> <td>7</td> <td></td> </tr> <tr> <td>Bigtooth Aspen</td> <td>10</td> <td>Log</td> <td>14</td> <td></td> </tr> </tbody> </table>		Canopy Species	% Cover	Size Class	DBH	Age	Quaking Aspen	75	Pole	7	43	Paper Birch	5	Pole	6		White Pine	3	Log	11		Red Pine	3	Log	14		White Spruce	4	Pole	7		Bigtooth Aspen	10	Log	14		<table border="1"> <thead> <tr> <th>Sub-Canopy Species</th> <th>Density</th> <th>Avg. Height</th> <th>Size</th> </tr> </thead> <tbody> <tr> <td>Hazelnut (Spp.)</td> <td>Low</td> <td>5 - 10 feet</td> <td>Tall Shrub</td> </tr> <tr> <td>White Spruce</td> <td>Low</td> <td>Variable</td> <td>Sapling</td> </tr> <tr> <td>Balsam Fir</td> <td>Low</td> <td>Variable</td> <td>Sapling</td> </tr> <tr> <td>White Pine</td> <td>Low</td> <td>Variable</td> <td>Sapling</td> </tr> <tr> <td>Cherry (spp.)</td> <td>Low</td> <td>Variable</td> <td>Sapling</td> </tr> </tbody> </table>		Sub-Canopy Species	Density	Avg. Height	Size	Hazelnut (Spp.)	Low	5 - 10 feet	Tall Shrub	White Spruce	Low	Variable	Sapling	Balsam Fir	Low	Variable	Sapling	White Pine	Low	Variable	Sapling	Cherry (spp.)	Low	Variable	Sapling		
Canopy Species	% Cover	Size Class	DBH	Age																																																												
Quaking Aspen	75	Pole	7	43																																																												
Paper Birch	5	Pole	6																																																													
White Pine	3	Log	11																																																													
Red Pine	3	Log	14																																																													
White Spruce	4	Pole	7																																																													
Bigtooth Aspen	10	Log	14																																																													
Sub-Canopy Species	Density	Avg. Height	Size																																																													
Hazelnut (Spp.)	Low	5 - 10 feet	Tall Shrub																																																													
White Spruce	Low	Variable	Sapling																																																													
Balsam Fir	Low	Variable	Sapling																																																													
White Pine	Low	Variable	Sapling																																																													
Cherry (spp.)	Low	Variable	Sapling																																																													
<b>90</b>	4319 - Mixed Upland Forest	Sawtimber Well	6.0	82	81-110	N/A	Steep, hillside or bluff. Inoperable.																																																									
<table border="1"> <thead> <tr> <th>Canopy Species</th> <th>% Cover</th> <th>Size Class</th> <th>DBH</th> <th>Age</th> </tr> </thead> <tbody> <tr> <td>Red Maple</td> <td>25</td> <td>Log/Pole</td> <td>10</td> <td></td> </tr> <tr> <td>Paper Birch</td> <td>10</td> <td>Pole</td> <td>8</td> <td></td> </tr> <tr> <td>Balsam Fir</td> <td>5</td> <td>Pole/Sapling</td> <td>5</td> <td></td> </tr> <tr> <td>White Pine</td> <td>40</td> <td>Log</td> <td>12</td> <td>82</td> </tr> <tr> <td>Red Pine</td> <td>5</td> <td>Log/Pole</td> <td>10</td> <td></td> </tr> <tr> <td>Bigtooth Aspen</td> <td>15</td> <td>Log/Pole</td> <td>12</td> <td></td> </tr> </tbody> </table>		Canopy Species	% Cover	Size Class	DBH	Age	Red Maple	25	Log/Pole	10		Paper Birch	10	Pole	8		Balsam Fir	5	Pole/Sapling	5		White Pine	40	Log	12	82	Red Pine	5	Log/Pole	10		Bigtooth Aspen	15	Log/Pole	12		<table border="1"> <thead> <tr> <th>Sub-Canopy Species</th> <th>Density</th> <th>Avg. Height</th> <th>Size</th> </tr> </thead> <tbody> <tr> <td>Red Maple</td> <td>Medium</td> <td>Variable</td> <td>Sapling</td> </tr> <tr> <td>Balsam Fir</td> <td>Low</td> <td>Variable</td> <td>Sapling</td> </tr> </tbody> </table>		Sub-Canopy Species	Density	Avg. Height	Size	Red Maple	Medium	Variable	Sapling	Balsam Fir	Low	Variable	Sapling														
Canopy Species	% Cover	Size Class	DBH	Age																																																												
Red Maple	25	Log/Pole	10																																																													
Paper Birch	10	Pole	8																																																													
Balsam Fir	5	Pole/Sapling	5																																																													
White Pine	40	Log	12	82																																																												
Red Pine	5	Log/Pole	10																																																													
Bigtooth Aspen	15	Log/Pole	12																																																													
Sub-Canopy Species	Density	Avg. Height	Size																																																													
Red Maple	Medium	Variable	Sapling																																																													
Balsam Fir	Low	Variable	Sapling																																																													