



Compartment Review Presentation

Escanaba Forest Management Unit

Compartment 33079

Entry Year 2025

Acreage: 917

County Delta

Management Area: Green Bay

Stand Examiner: Dan Beaudou

Legal Description:

T37N, R24W, Sections 5 & 6

T37N, R25W, Sections 1

Identified Planning Goals:

This compartment is part of the Green Bay Management Area and is located 5 miles south of Bark River on the Delta/Menominee County line. Lowland cover types dominate this compartment with the majority being cedar. The other lowland cover types are black spruce, tamarack, lowland conifer and lowland mixed forest. The upland cover types consist of aspen, northern hardwood, mixed deciduous, mixed conifer, hemlock, spruce fir and grass openings.

The small upland stands along the west compartment boundary were merged in with the parent stands in Compartment 32 for management and access simplification. Also, a small cedar stand from Compartment 32 was merged into the large parent cedar stand in Compartment 79. This slightly dipped the Compartment boundary into Menominee County.

Two upland treatments are being prescribed. A 7 acre shelterwood harvest on a northern hardwood stand and a 4 acre clearcut on a mixed deciduous stand. Both stands were on timber sale contract last year of entry but did not get harvested. Two tamarack stands were also on the same contract but mortality to the merchantable tamarack trees removed these stands from being delineated out from the larger surrounding cedar stands. Monitoring treatments were kept on the northern hardwood thinning and upland mixed forest treatment due to either poor/lack of regeneration present or heavy herbivory browse.

Soil and topography:

Topography is level to slightly rolling. Soils are poorly drained, somewhat poorly drained, and well drained sands and very poorly drained, extremely acid mucks and peats. Major soil series are Deford, Wainola, Rousseau, Dawson, Greenwood, and Kinross.

Ownership Patterns, Development, and Land Use in and Around the Compartment:

This is the northern part of a large block of state land that extends south and west into Menominee County. Ownership to the east is mostly private. Most of the land in and around this compartment is forestland with some farm fields to the north. There are little or no developments around this compartment.

Unique Natural Features:

The Northern tip of the Seven Mile Marsh is within this compartment.

Archeological, Historical, and Cultural Features:

No Archeological, Historical, or Cultural Features known.

Special Management Designations or Considerations:

None.

Watershed and Fisheries Considerations:

This compartment does not contain any lakes or streams. However, there are a number of wetland areas that should have a 100' buffer in accordance with BMPs.

Wildlife Habitat Considerations:

Compartment 79 is part of the Green Bay Lake Plain Management Area. This area demonstrates a natural propensity to grow white pine and balsam fir (both are common in the understory of many aspen and maple stands within the management area). These conifer species will be encouraged, where appropriate. Cedar and hemlock provide important wildlife habitat, but unfortunately, regeneration of both species is difficult. This management area represents more than 25% of the hemlock resource and almost 20% of the cedar resource on state forest land in the western Upper Peninsula. The primary focus of wildlife habitat management will be to address the habitat requirements identified for the following featured species: blackburnian warbler, red shoulder hawk, ruffed grouse, white-tailed deer, wild turkey and wood duck. Some of the most significant wildlife management issues in the management area are: within-stand diversity; mesic

conifer; mature forest; habitat fragmentation; mast; forest openings; mast (hard); retain or, if absent, develop large living and dead standing trees (for cavities, especially near water); deer wintering complexes; and mature forest.

Mineral Resource and Development Concerns and/or Restrictions

No known potential exists for commercial oil & gas production in this part of the state. The nearest active sand & gravel operations are about one mile northwest. However, potential for sand & gravel development within the compartment appears to be limited. Some remote geophysical surveys covering this area have been conducted, but there is no evidence of past ground-based mineral exploration in the area. There may be potential for iron ore beneath the compartment, but they would occur at substantial depth and may not have significant economic value depending on the mineralization. There is no current leasing activity involving State-owned mineral rights in the area.

Vehicle Access:

Access is good through the center of the compartment via the Seven Mile Marsh road. There is nearby access on the East and West side of the compartment, however the East side access is through private property.

Survey Needs:

No survey needs this year of entry.

Recreational Facilities and Opportunities:

Two of the grass openings have had sharecropping agreements. This area is popular for hunting various species, trapping, wildlife viewing and forage picking.

Fire Protection:

This area is mainly lowland and not susceptible to fire. The areas of upland are very accessible should a fire occur in this area. No high hazard fuels in this area.

Additional Compartment Information:

The following reports from the Inventory are attached:

- Total Acres by Cover Type and Age Class**
- Cover Type by Harvest Method**
- Proposed Treatments – No Limiting Factors**
- Proposed Treatments – With Limiting Factors**
- Stand Details (Forested and Nonforested)**
- Dedicated and Proposed Special Conservation Areas**
- Site Condition Details**

The following information is displayed, where pertinent, on the attached compartment maps:

- Base feature information, stand boundaries, cover types, and numbers**
- Proposed treatments**
- Site condition boundaries**
- Details on the road access system**

Cover Type & Treatments Map

Compartment: 79
 T37N-R24W Sec.05,06
 County: Delta
 Unit: Escanaba
 Mgmt Area: Green Bay
 YOE: 2025
 Acres: 917 GIS Calculated
 Examiner: Dan Beaudou
 Map Revised: 6/26/2023
 Map Phase: Web-Post

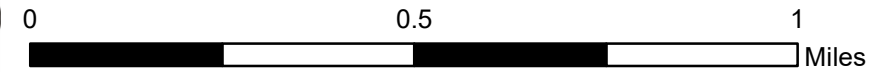

- Miris Corners
- + Remonumented Section Corners
- Survey Grade Corners
- Counties
- DNR - Primary Forest Road
- DNR - Secondary Forest Road
- DNR - Forest Access Route
- Federal / State / County - Paved Road
- Federal / State - Dirt / Gravel Road
- County - Gravel Road
- Private - Dirt / Gravel Road
- Designated ORV Route
- G Gate
- Bridges
- Perennial River
- Compartment Boundary
- Treatments with Site Conditions
- Other Treatment - See Comments
- Clearcut (w/Reserves)
- Regeneration Survey
- Shelter Wood (w/Reserves)
- 411 - Northern Hardwood
- 413 - Aspen
- 419 - Mixed Upland Deciduous
- 422 - Natural Pines
- 423 - Other Upland Conifers
- 612 - Lowland Coniferous Forest
- 613 - Lowland Mixed Forest
- 310 - Herbaceous Openland
- 622 - Lowland Shrub

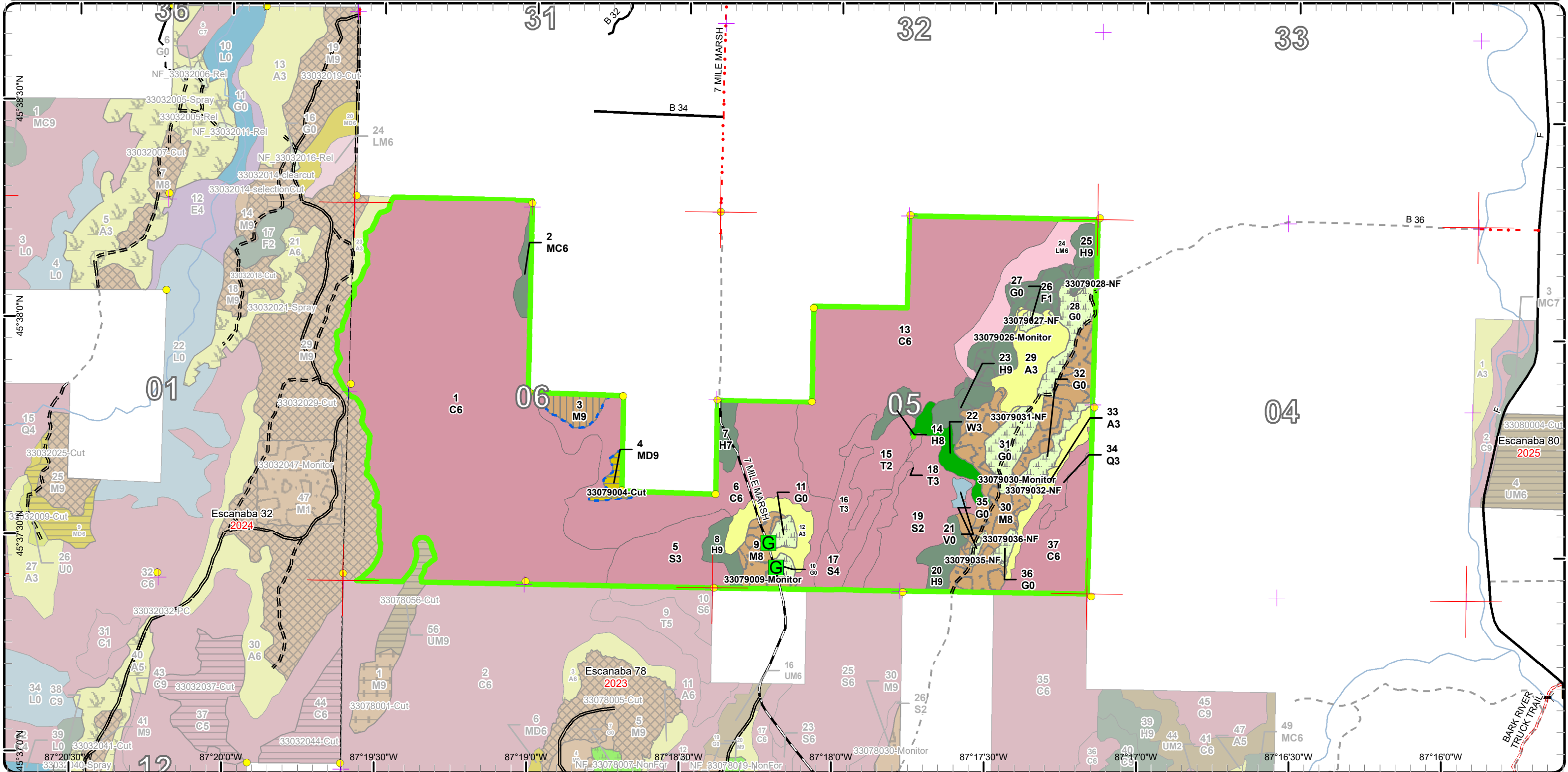

Stand Boundary Map

Compartment: 79
 T37N-R24W Sec.05,06
 County: Delta
 Unit: Escanaba
 Mgmt Area: Green Bay
 YOE: 2025
 Acres: 917 GIS Calculated
 Examiner: Dan Beaudo
 Map Revised: 6/26/2023
 Map Phase: Web-Post

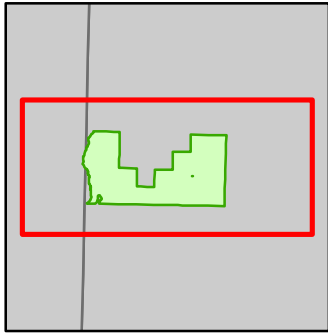
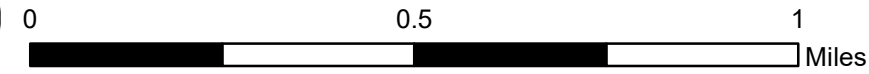

- Miris Corners
- + Remonumented Section Corners
- Survey Grade Corners
- Counties
- DNR - Primary Forest Road
- DNR - Secondary Forest Road
- DNR - Forest Access Route
- Federal / State / County - Paved Road
- Federal / State - Dirt / Gravel Road
- County - Gravel Road
- Private - Dirt / Gravel Road
- Designated ORV Route
- Gate
- Bridges
- Perennial River
- Compartment Boundary
- Stand Boundaries
- 411 - Northern Hardwood
- 413 - Aspen
- 419 - Mixed Upland Deciduous
- 422 - Natural Pines
- 423 - Other Upland Conifers
- 612 - Lowland Coniferous Forest
- 613 - Lowland Mixed Forest
- 310 - Herbaceous Openland
- 622 - Lowland Shrub

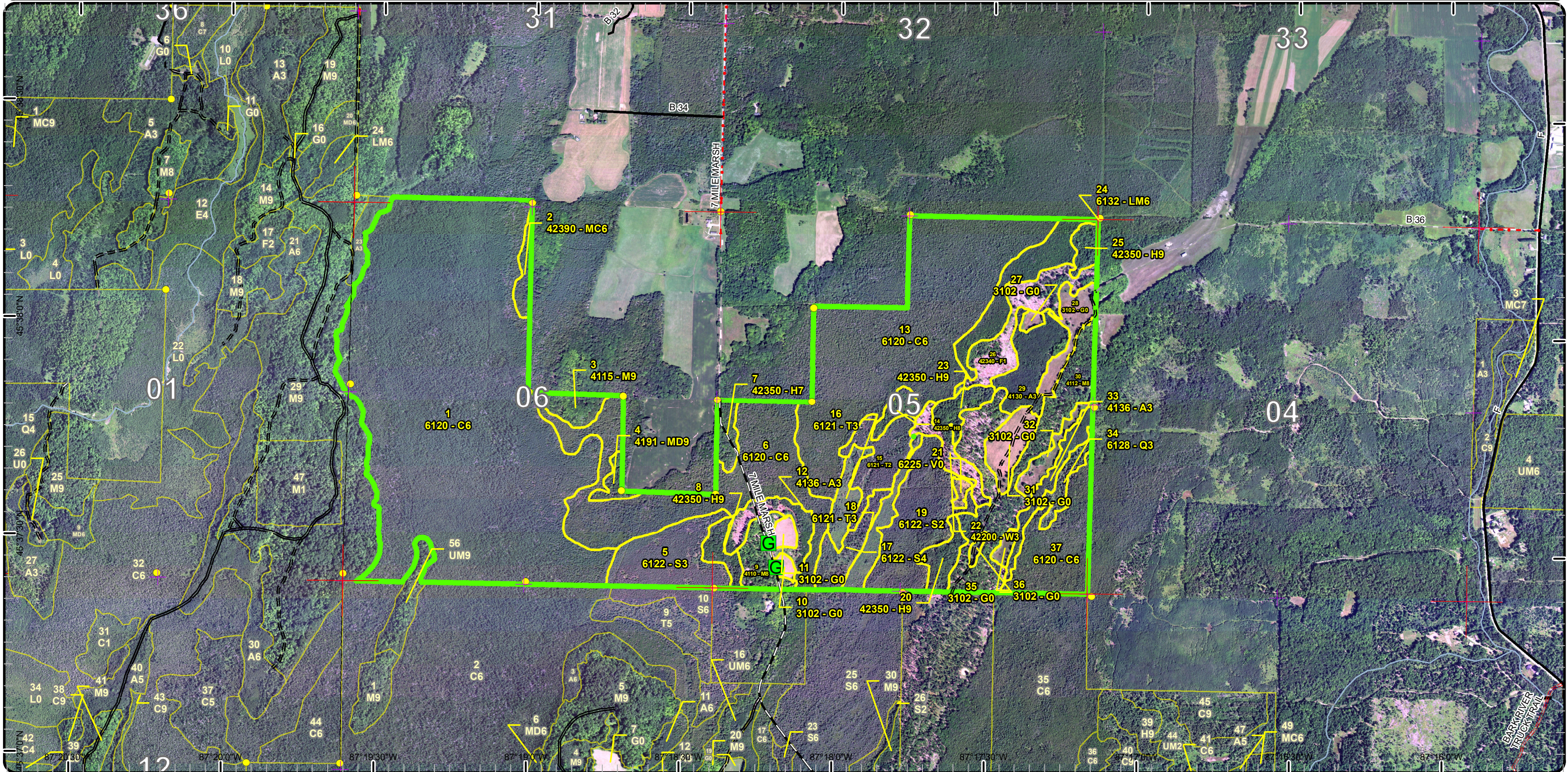

Special Conservation Areas

Compartment: 79
 T37N-R24W Sec.05,06
 County: Delta
 Unit: Escanaba
 Mgmt Area: Green Bay
 YOE: 2025
 Acres: 917 GIS Calculated
 Examiner: Dan Beaudou
 Map Revised: 6/26/2023
 Map Phase: Web-Post

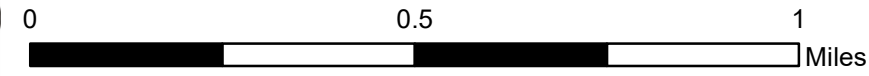

- Miris Corners
- + Remonumented Section Corners
- Survey Grade Corners
- Counties
- DNR - Primary Forest Road
- DNR - Secondary Forest Road
- DNR - Forest Access Route
- Federal / State / County - Paved Road
- Federal / State - Dirt / Gravel Road
- County - Gravel Road
- Private - Dirt / Gravel Road
- Designated ORV Route
- Gate
- Bridges
- Perennial River
- Compartment Boundary
- Available w/ Constraints
- Unavailable
- 3L: Other wildlife concerns
- 5D: Unproductive Forest Land
- 5E: Long-Term Retention
- Stand Boundaries
- SCA
- Cold Water Streams
- High Priority Trout Stream Buffer
- Vernal Pool
- Other Habitat Area

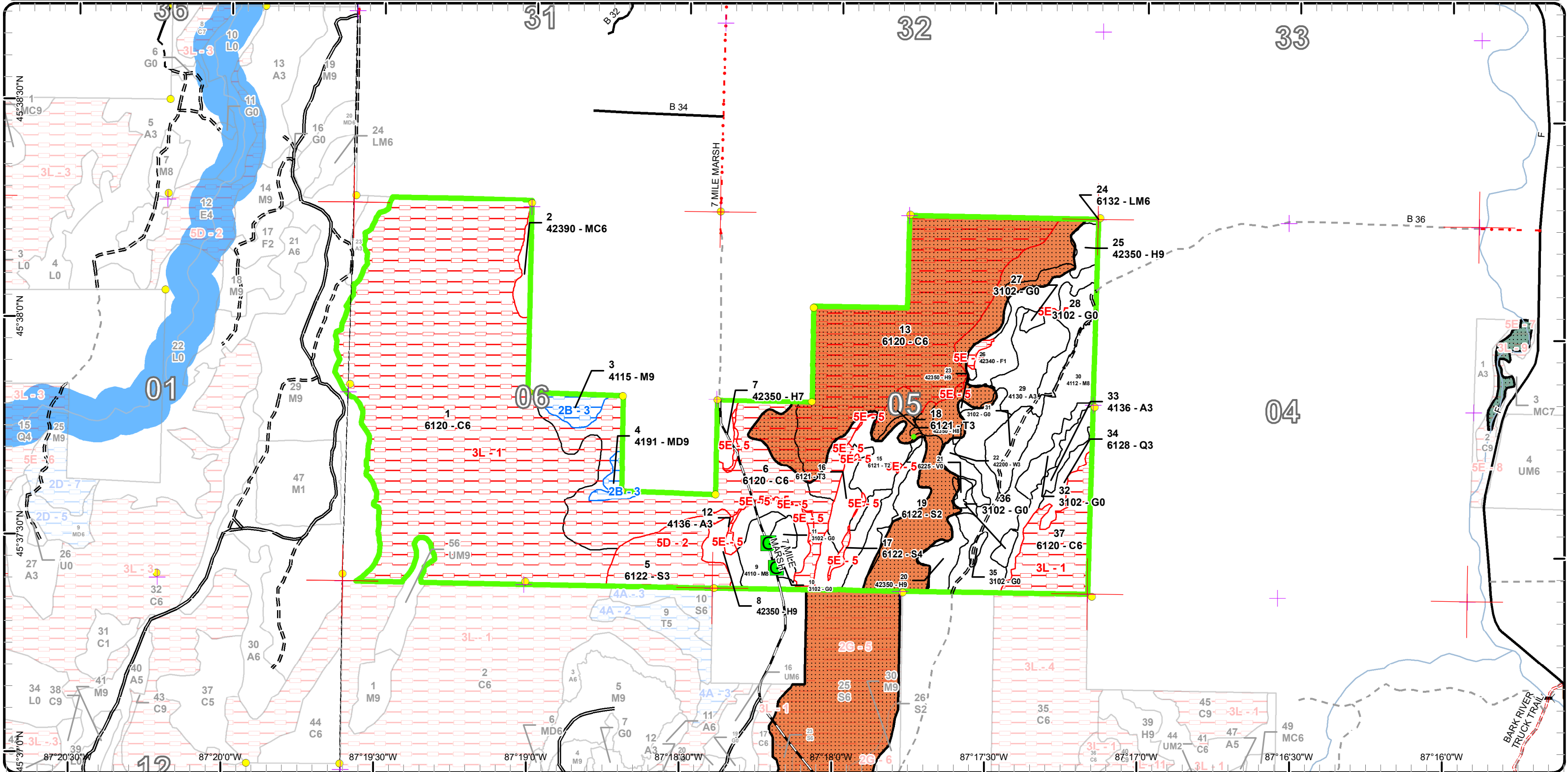

Report 1 – Total Acres by Cover Type and Age Class



Age Class

	Non-Forest	0-9	10-19	20-29	30-39	40-49	50-59	60-69	70-79	80-89	90-99	100-109	110-119	120-129	130-139	140-149	150+	Uneven-Aged	Total
Aspen	0	12	0	27	0	0	0	0	0	0	0	0	0	0	0	0	0	0	39
Bog	2	0	0	0	0	0	0	0	0	0	0	0	0	0	0	0	0	0	2
Cedar	0	0	0	0	0	0	0	0	0	0	0	0	451	0	110	0	0	0	561
Hemlock	0	0	0	0	0	0	0	0	0	0	0	0	5	24	8	0	0	0	37
Herbaceous Openland	38	0	0	0	0	0	0	0	0	0	0	0	0	0	0	0	0	0	38
Lowland Conifers	0	0	0	6	0	0	0	0	0	0	0	0	0	0	0	0	0	0	6
Lowland Mixed Forest	0	0	0	0	0	0	0	0	0	0	19	0	0	0	0	0	0	0	19
Lowland Spruce/Fir	0	0	0	0	0	0	0	36	0	0	0	0	0	28	0	0	0	12	76
Mixed Upland Deciduous	0	0	0	0	0	0	0	0	0	0	4	0	0	0	0	0	0	0	4
Northern Hardwood	0	0	0	0	0	0	0	0	0	60	0	7	0	0	0	0	0	0	67
Tamarack	0	17	0	18	0	0	0	0	0	0	0	0	0	0	0	0	0	0	35
Upland Conifers	0	0	0	0	0	0	0	0	0	0	0	0	5	0	0	0	0	0	5
Upland Spruce/Fir	0	21	0	0	0	0	0	0	0	0	0	0	0	0	0	0	0	0	21
White Pine	0	8	0	0	0	0	0	0	0	0	0	0	0	0	0	0	0	0	8
Total	40	58	0	51	0	0	0	36	0	60	23	7	461	52	118	0	0	12	918



Report 2 – Treatment Summary

Escanaba Mgt. Unit

Year of Entry: 2025

Acres of Harvest

Compartment 79

Total Compartment Acres: 917

Commercial Harvest -
 Harvests with Site Condition - 11
 Next Step Harvest - 0
 Habitat Cut - 0

Cover Type by Harvest Method

	Clearcut	Selection	Patch Clearcut	Seed Tree	Shelterwood	Thinning	Overstory Removal	Salvage	Other	Total Acres
Mixed Upland Deciduous	4	0	0	0	0	0	0	0	0	4
Northern Hardwood	0	0	0	0	7	0	0	0	0	7
Total	4	0	0	0	7	0	0	0	0	11

Proposed and Next Step Treatments by Method

	Harvest	Site Prep	Planting	Seeding	Burning	Pesticide	Monitoring	Other	Non-Forest Mgt.	Total Acres
Current	11	0	0	0	0	0	77	0	35	123
Next Step	0	0	0	0	0	0	11	0	0	11
Total	11	0	0	0	0	0	88	0	35	134



Stand	Treatment Name	Acres	Stand CoverType	Size Density	Stand Age	BA Range	Treatment Type	Treatment Method	Cover Type Objective	Age Structure	Habitat Cut
-------	----------------	-------	-----------------	--------------	-----------	----------	----------------	------------------	----------------------	---------------	-------------

Proposed Treatments:

3	33079003-Cut	7.0	4115 - Y.Birch, Hemlock NH	Sawtimber Well	103	111-140	Harvest	Shelterwood	4319 - Mixed Upland Forest	Uneven-Aged	No
----------	---------------------	-----	----------------------------	----------------	-----	---------	---------	-------------	----------------------------	-------------	----

Prescription Shelterwood: cut all merchantable trees except retain hemlock and 30 basal area of mixed deciduous.

Specs:

Next Step Monitoring, Natural Regen (Re-Inventory)

Treatments:

Acceptable Regen: Species within the canopy layers.

Other Comment: This stand is in conditional range and has a canopy composition of 5% cedar. Cedar trees are widely scattered, lacking in shelter qualities and the stand is adjacent to a larger cedar stand, offering better shelter qualities. WD and FRD are in agreement that cedar can be cut. It is estimated there would be less than 10 cords of cedar harvested in this stand.

This stand was on a timber sale contract last year of entry but the logger turned back the sale without harvesting this stand. Beech bark scale was also noticed on the beech trees. Trees are mature and dying. This is a small upland hardwood stand that has cedar on 3 sides with the upland continuing onto private property. Removing cedar within the stand would promote northern hardwood species regeneration.

The shelterwood system lies somewhere in between the visual extremes of clearcutting and selection management. The parent forest is removed in several stages, with each stage successively establishing optimum environmental conditions for tree regeneration and then nursing the regeneration along to a point where the remaining parent forest can be harvested. Red oaks and white pine stands will often benefit from shelterwood harvesting.

Site Condition Unknown Access

Proposed Start Date: 10/1 /2024

4	33079004-Cut	4.1	4191 - Mixed Upland Deciduous with Conifer	Sawtimber Well	96	81-110	Harvest	Clearcut	4319 - Mixed Upland Forest	Uneven-Aged	No
----------	---------------------	-----	--	----------------	----	--------	---------	----------	----------------------------	-------------	----

Prescription Clearcut: cut all trees greater than 3" dbh except leave hemlock.

Specs:

Next Step Monitoring, Natural Regen (Re-Inventory)

Treatments:

Acceptable Regen: Species within the canopy layers.

Other Comment: This stand is in conditional range and has a canopy composition of 15% cedar. Cedar trees are widely scattered, lacking in shelter qualities and the stand is adjacent to a larger cedar stand, offering better shelter qualities. WD and FRD are in agreement that cedar can be cut. It is estimated there would be less than 20 cords of cedar harvested in this stand.

This stand was on a timber sale contract last year of entry but the logger turned back the sale without harvesting this stand. Trees are mature and dying. This is also a small upland hardwood stand that has cedar on 3 sides with the upland continuing onto private property as an open field. Removing cedar within the stand would promote hardwood species regeneration.

Clearcutting is the solution to forest types whose seedlings or sprouts require full sunlight. Seeds and buds respond well to the warmed ground. The abundance of light produces excellent growth, some of the fastest we have. Species such as aspen, paper birch and jack pine require full sunlight.

Site Condition Unknown Access

Proposed Start Date: 10/1 /2024



S
t
a
n
d

Treatment Name	Acres	Stand CoverType	Size Density	Stand Age	BA Range	Treatment Type	Treatment Method	Cover Type Objective	Age Structure	Habitat Cut
----------------	-------	-----------------	--------------	-----------	----------	----------------	------------------	----------------------	---------------	-------------

10	33079010-NF	1.9	3102 - Grass	Nonstocked	Unspec ified	NonForestMgt	Other - Specify	310 - Herbaceous Openland		No
-----------	--------------------	-----	--------------	------------	--------------	--------------	-----------------	---------------------------	--	----

Prescription Specs: Prescribed fire, farming (dozing, disking, raking, herbiciding, seeding (native or naturalized species only), fertilizing and liming, brushhog/saw removal of competing trees and establishment of native hard and soft mast producers such as red oak, crabapple or others. Also sharecropping could be considered for this opening.

Next Step Treatments:

Acceptable Regen:

Other Comment:

Site Condition

Proposed Start Date: 8 /30/2023

11	33079011-NF	3.2	3102 - Grass	Nonstocked	Unspec ified	NonForestMgt	Other - Specify	310 - Herbaceous Openland		No
-----------	--------------------	-----	--------------	------------	--------------	--------------	-----------------	---------------------------	--	----

Prescription Specs: Prescribed fire, farming (dozing, disking, raking, herbiciding, seeding (native or naturalized species only), fertilizing and liming, brushhog/saw removal of competing trees and establishment of native hard and soft mast producers such as red oak, crabapple or others. Also sharecropping could be considered for this opening.

Next Step Treatments:

Acceptable Regen:

Other Comment:

Site Condition

Proposed Start Date: 8 /30/2023

27	33079027-NF	1.5	3102 - Grass	Nonstocked	Unspec ified	NonForestMgt	Other - Specify	310 - Herbaceous Openland		No
-----------	--------------------	-----	--------------	------------	--------------	--------------	-----------------	---------------------------	--	----

Prescription Specs: Prescribed fire, farming (dozing, disking, raking, herbiciding, seeding (native or naturalized species only), fertilizing and liming, brushhog/saw removal of competing trees and establishment of native hard and soft mast producers such as red oak, crabapple or others. Also sharecropping could be considered for this opening.

Next Step Treatments:

Acceptable Regen:

Other Comment:

Site Condition

Proposed Start Date: 8 /30/2023



S
t
a
n
d

Treatment Name	Acres	Stand CoverType	Size Density	Stand Age	BA Range	Treatment Type	Treatment Method	Cover Type Objective	Age Structure	Habitat Cut
----------------	-------	-----------------	--------------	-----------	----------	----------------	------------------	----------------------	---------------	-------------

28	33079028-NF	10.3	3102 - Grass	Nonstocked	Unspec ified	NonForestMgt	Other - Specify	310 - Herbaceous Openland		No
-----------	--------------------	------	--------------	------------	-----------------	--------------	-----------------	---------------------------------	--	----

Prescription Specs: Prescribed fire, farming (dozing, disking, raking, herbiciding, seeding (native or naturalized species only), fertilizing and liming, brushhog/saw removal of competing trees and establishment of native hard and soft mast producers such as red oak, crabapple or others. Also sharecropping could be considered for this opening.

Next Step Treatments:

Acceptable Regen:

Other Comment:

Site Condition

Proposed Start Date: 8 /30/2023

31	33079031-NF	10.8	3102 - Grass	Nonstocked	Unspec ified	NonForestMgt	Other - Specify	310 - Herbaceous Openland		No
-----------	--------------------	------	--------------	------------	-----------------	--------------	-----------------	---------------------------------	--	----

Prescription Specs: Prescribed fire, farming (dozing, disking, raking, herbiciding, seeding (native or naturalized species only), fertilizing and liming, brushhog/saw removal of competing trees and establishment of native hard and soft mast producers such as red oak, crabapple or others. Also sharecropping could be considered for this opening.

Next Step Treatments:

Acceptable Regen:

Other Comment:

Site Condition

Proposed Start Date: 10/1 /2024

32	33079032-NF	6.6	3102 - Grass	Nonstocked	Unspec ified	NonForestMgt	Other - Specify	310 - Herbaceous Openland		No
-----------	--------------------	-----	--------------	------------	-----------------	--------------	-----------------	---------------------------------	--	----

Prescription Specs: Prescribed fire, farming (dozing, disking, raking, herbiciding, seeding (native or naturalized species only), fertilizing and liming, brushhog/saw removal of competing trees and establishment of native hard and soft mast producers such as red oak, crabapple or others. Also sharecropping could be considered for this opening.

Next Step Treatments:

Acceptable Regen:

Other Comment:

Site Condition

Proposed Start Date: 8 /30/2023



S
t
a
n
d

Treatment Name	Acres	Stand CoverType	Size Density	Stand Age	BA Range	Treatment Type	Treatment Method	Cover Type Objective	Age Structure	Habitat Cut
35 33079035-NF	0.9	3102 - Grass	Nonstocked		Unspec ified	NonForestMgt	Other - Specify	310 - Herbaceous Openland		No
<p><u>Prescription</u> Prescribed fire, farming (dozing, disking, raking, herbiciding, seeding (native or naturalized species only), fertilizing and liming, brushhog/saw <u>Specs:</u> removal of competing trees and establishment of native hard and soft mast producers such as red oak, crabapple or others. Also sharecropping could be considered for this opening.</p> <p><u>Next Step</u> <u>Treatments:</u></p> <p><u>Acceptable</u> <u>Regen:</u></p> <p><u>Other</u> <u>Comment:</u></p> <p><u>Site Condition</u> <u>Proposed Start Date:</u> 8 /30/2023</p>										
36 33079036-NF	1.9	3102 - Grass	Nonstocked		Unspec ified	NonForestMgt	Other - Specify	310 - Herbaceous Openland		No
<p><u>Prescription</u> Prescribed fire, farming (dozing, disking, raking, herbiciding, seeding (native or naturalized species only), fertilizing and liming, brushhog/saw <u>Specs:</u> removal of competing trees and establishment of native hard and soft mast producers such as red oak, crabapple or others. Also sharecropping could be considered for this opening.</p> <p><u>Next Step</u> <u>Treatments:</u></p> <p><u>Acceptable</u> <u>Regen:</u></p> <p><u>Other</u> <u>Comment:</u></p> <p><u>Site Condition</u> <u>Proposed Start Date:</u> 8 /30/2023</p>										

Approved Treatments:

9 33079009-Monitor	10.9	4110 - Sugar Maple Association	Sawtimber Medium	88	51-80	Monitoring	Natural Regen (Re-Inventory)	4110 - Sugar Maple Association	Even-Aged	No
<p><u>Prescription</u> MONITOR THE REGENERATION <u>Specs:</u></p> <p><u>Next Step</u> <u>Treatments:</u></p> <p><u>Acceptable</u> Mix of northern hardwood species. <u>Regen:</u></p> <p><u>Other</u> Percent to Treat = 100% <u>Comment:</u></p> <p><u>Site Condition</u> <u>Proposed Start Date:</u> 1 /25/2022</p>										



S
t
a
n
d

Treatment Name	Acres	Stand CoverType	Size Density	Stand Age	BA Range	Treatment Type	Treatment Method	Cover Type Objective	Age Structure	Habitat Cut
26 33079026-Monitor	18.0	42340 - Upland Spruce/Fir	Sapling Poor	4	Immature	Monitoring	Natural Regen (Re-Inventory)	4113 - R.Maple, Conifer	Even-Aged	No
<p><u>Prescription</u> MONITOR THE REGENERATION</p> <p><u>Specs:</u></p> <p><u>Next Step</u></p> <p><u>Treatments:</u></p> <p><u>Acceptable</u> maple, conifer.</p> <p><u>Regen:</u></p> <p><u>Other</u> Percent to Treat = 100%</p> <p><u>Comment:</u></p> <p><u>Site Condition</u></p> <p><u>Proposed Start Date:</u> 1 /25/2022</p>										
30 33079030-Monitor	47.6	4112 - Maple, Beech, Cherry Association	Sawtimber Medium	85	51-80	Monitoring	Natural Regen (Re-Inventory)	4119 - Mixed Northern Hardwoods	Uneven-Aged	No
<p><u>Prescription</u> MONITOR THE REGENERATION</p> <p><u>Specs:</u></p> <p><u>Next Step</u></p> <p><u>Treatments:</u></p> <p><u>Acceptable</u> mixed northern hardwoods</p> <p><u>Regen:</u></p> <p><u>Other</u> Percent to Treat = 100%</p> <p><u>Comment:</u></p> <p><u>Site Condition</u></p> <p><u>Proposed Start Date:</u> 1 /25/2022</p>										

Total Treatment 124.7
Acreage Proposed:

Report 4 – Site Conditions

Escanaba Mgt. Unit
Dan Beaudou : Examiner

Compartment: 79
Year of Entry: 2025

Availability for Management

Total Acres	Acres Available	Acres Avail		Dominant Site Conditions	2B	3L	5D	5E
		With Condition	Not Available					
39	37	0	2	Aspen				2
2	2	0	0	Bog				
561	0	0	561	Cedar		561		
36	35	0	1	Hemlock				1
38	38	0	0	Herbaceous Openland				
6	6	0	0	Lowland Conifers				
19	19	0	0	Lowland Mixed Forest				
75	46	0	29	Lowland Spruce/Fir			28	1
4	0	4	0	Mixed Upland Deciduous	4			
67	60	7	0	Northern Hardwood	7			
35	33	0	1	Tamarack				1
5	5	0	0	Upland Conifers				
21	19	0	2	Upland Spruce/Fir				2
8	8	0	0	White Pine				
917	309	11	597	Total Forested Acres	11	561	28	8
	34%	1%	65%	Relative Percent				

**Due to limitations in the current Site Conditions Analysis tool, all nonforested acres are considered available. Future development will enable analysis of nonforested types.*

Site No.	Dominant Site Cond Availability	Dominant Site Condition	Acres	Other Site Condition	Other Site Condition	Other Site Condition	Other Site Condition
1	Unavailable	3L: Other wildlife concerns	562	Unspecified	Unspecified	Unspecified	Unspecified
Comments: High amount of northern white cedar and/or hemlock. Lack of treatment due to Deer Winter Range Guidelines.							
2	Unavailable	5D: Unproductive Forest Land	28	Unspecified	Unspecified	Unspecified	Unspecified
Comments: Black spruce bog							

Report 4 – Site Conditions

Escanaba Mgt. Unit
Dan Beaudou : Examiner

Compartment: 79
Year of Entry: 2025

3	Available	2B: Unknown if access through adjacent landowner(s) is possible	11	Unspecified	Unspecified	Unspecified	Unspecified
<p>Comments: Unknown is adjacent landowner will allow access.</p>							
5	Unavailable	5E: Long-Term Retention	8	Unspecified	Unspecified	Unspecified	Unspecified
<p>Comments: Retention areas that were mapped out to retain during timber harvest treatments.</p>							

Mgt. Unit

Compartment: #Type!

Year of Entry:



Report 5 – PROPOSED SPECIAL CONSERVATION AREA* (SCA) DETAILS

* This is a partial list of SCAs for this compartment. Not included are those areas identified under other Department initiatives (Natural Rivers, Deer Wintering Areas, etc.). Those will be identified in separate, future map and report products.

SCA Name	SCA Category	Detail Type	Recommendation	Acres
----------	--------------	-------------	----------------	-------

Comments



Report 6 – EXISTING SPECIAL CONSERVATION AREA DETAILS

* This is a list of SCA's for this compartment along with a 1/4 mile buffer surrounding the compartment. Refer to the Special Conservation Area Map for locations of the below listed Conservation Areas.

ERA = Ecological Reference Area
HCVA = High Conservation Value Area
SCA = Special Conservation Area

Conservation Area	Type	Description
-------------------	------	-------------



Stand	Level 4 Cover Type	Size Density	Acres	Stand Age	BA Range	Managed Site	General Comments																																																						
1	6120 - Lowland Cedar	Poletimber Well	321.4	115	111-140	N/A	Large cedar swamp between the 7 Mile Marsh Road and the south end of the County Line Road. Some areas of tamarack and black spruce but smaller diameters. Tamarack over 8" dbh that was seen are dead from ELB. Trace amounts of balsam fir, birch and black ash.																																																						
<table border="1"> <thead> <tr> <th>Canopy Species</th> <th>% Cover</th> <th>Size Class</th> <th>DBH</th> <th>Age</th> </tr> </thead> <tbody> <tr> <td>Black Spruce</td> <td>5</td> <td>Pole</td> <td>8</td> <td></td> </tr> <tr> <td>Tamarack</td> <td>10</td> <td>Pole</td> <td>5</td> <td></td> </tr> <tr> <td>Northern White Cedar</td> <td>85</td> <td>Pole</td> <td>8</td> <td>115</td> </tr> </tbody> </table>		Canopy Species	% Cover	Size Class	DBH	Age		Black Spruce	5	Pole	8		Tamarack	10	Pole	5		Northern White Cedar	85	Pole	8	115	<table border="1"> <thead> <tr> <th>Sub-Canopy Species</th> <th>Density</th> <th>Avg. Height</th> <th>Size</th> </tr> </thead> <tbody> <tr> <td>Balsam Fir</td> <td>Low</td> <td>Variable</td> <td>Sapling</td> </tr> <tr> <td>Tag Alder</td> <td>Medium</td> <td>5 - 10 feet</td> <td>Tall Shrub</td> </tr> <tr> <td>Tamarack</td> <td>Low</td> <td>Variable</td> <td>Sapling</td> </tr> <tr> <td>Black Spruce</td> <td>Low</td> <td>Variable</td> <td>Sapling</td> </tr> </tbody> </table>				Sub-Canopy Species	Density	Avg. Height	Size	Balsam Fir	Low	Variable	Sapling	Tag Alder	Medium	5 - 10 feet	Tall Shrub	Tamarack	Low	Variable	Sapling	Black Spruce	Low	Variable	Sapling															
Canopy Species	% Cover	Size Class	DBH	Age																																																									
Black Spruce	5	Pole	8																																																										
Tamarack	10	Pole	5																																																										
Northern White Cedar	85	Pole	8	115																																																									
Sub-Canopy Species	Density	Avg. Height	Size																																																										
Balsam Fir	Low	Variable	Sapling																																																										
Tag Alder	Medium	5 - 10 feet	Tall Shrub																																																										
Tamarack	Low	Variable	Sapling																																																										
Black Spruce	Low	Variable	Sapling																																																										
2	42390 - Mixed Non-Pine Upland Conifers	Poletimber Well	5.0	114	81-110	N/A	This is a small portion of the stand where the majority of the larger stand type is on private property. One acre of the stand was part of the 7 Mile Swamp Sale but did not get harvested. Portions of the stand are in the lowland transition with a higher concentration of cedar. The hemlock is primarily on the upland. Large deciduous trees scattered on the upland. Trace amounts of ash, birch, spruce, aspen, balsam poplar and tamarack. YOE 2015 Comments: Portion to the east not in site condition was originally a portion of unit 2 of the 7 mile swamp sale. This sale was turned back and not cut. No age was able to be obtained from a cedar with hollow trees. Used adjacent stand age for cedar. No age on the aspen and balsam fir but it is older.																																																						
<table border="1"> <thead> <tr> <th>Canopy Species</th> <th>% Cover</th> <th>Size Class</th> <th>DBH</th> <th>Age</th> </tr> </thead> <tbody> <tr> <td>Balsam Fir</td> <td>5</td> <td>Pole</td> <td>8</td> <td></td> </tr> <tr> <td>Northern White Cedar</td> <td>40</td> <td>Log</td> <td>10</td> <td>114</td> </tr> <tr> <td>Red Maple</td> <td>25</td> <td>Log</td> <td>14</td> <td>83</td> </tr> <tr> <td>Hemlock</td> <td>30</td> <td>Log</td> <td>10</td> <td></td> </tr> </tbody> </table>		Canopy Species	% Cover	Size Class	DBH	Age		Balsam Fir	5	Pole	8		Northern White Cedar	40	Log	10	114	Red Maple	25	Log	14	83	Hemlock	30	Log	10		<table border="1"> <thead> <tr> <th>Sub-Canopy Species</th> <th>Density</th> <th>Avg. Height</th> <th>Size</th> </tr> </thead> <tbody> <tr> <td>Balsam Fir</td> <td>Medium</td> <td>5 - 10 feet</td> <td>Sapling</td> </tr> </tbody> </table>				Sub-Canopy Species	Density	Avg. Height	Size	Balsam Fir	Medium	5 - 10 feet	Sapling																						
Canopy Species	% Cover	Size Class	DBH	Age																																																									
Balsam Fir	5	Pole	8																																																										
Northern White Cedar	40	Log	10	114																																																									
Red Maple	25	Log	14	83																																																									
Hemlock	30	Log	10																																																										
Sub-Canopy Species	Density	Avg. Height	Size																																																										
Balsam Fir	Medium	5 - 10 feet	Sapling																																																										
3	4115 - Y.Birch, Hemlock NH	Sawtimber Well	7.0	103	111-140	N/A	Most of this stand continues onto private property. It was scheduled for a thinning last entry but the timber sale was turned back without any harvesting. This is a closed canopy mature stand with mortality and trees on the ground. Beech have scale present on the bark but does not appear to have caused mortality yet. There are trace amounts of other species such as ash, aspen, balsam fir, balsam poplar, spruce and ironwood. YOE 2015 Comments: This stand was unit 4 of the 7 mile swamp sale not completed and turned back. Second age is from the previous inventory for red maple. Access through private.																																																						
<table border="1"> <thead> <tr> <th>Canopy Species</th> <th>% Cover</th> <th>Size Class</th> <th>DBH</th> <th>Age</th> </tr> </thead> <tbody> <tr> <td>Northern White Cedar</td> <td>5</td> <td>Pole</td> <td>8</td> <td></td> </tr> <tr> <td>Hemlock</td> <td>15</td> <td>Log</td> <td>16</td> <td></td> </tr> <tr> <td>Sugar Maple</td> <td>10</td> <td>Log</td> <td>12</td> <td>83</td> </tr> <tr> <td>Red Maple</td> <td>50</td> <td>Log</td> <td>12</td> <td>103</td> </tr> <tr> <td>Yellow Birch</td> <td>10</td> <td>Log</td> <td>10</td> <td></td> </tr> <tr> <td>Beech</td> <td>10</td> <td>Log</td> <td>14</td> <td></td> </tr> </tbody> </table>		Canopy Species	% Cover	Size Class	DBH	Age		Northern White Cedar	5	Pole	8		Hemlock	15	Log	16		Sugar Maple	10	Log	12	83	Red Maple	50	Log	12	103	Yellow Birch	10	Log	10		Beech	10	Log	14		<table border="1"> <thead> <tr> <th>Sub-Canopy Species</th> <th>Density</th> <th>Avg. Height</th> <th>Size</th> </tr> </thead> <tbody> <tr> <td>Hemlock</td> <td>Low</td> <td>>20 feet</td> <td>Pole</td> </tr> <tr> <td>Ironwood</td> <td>Trace</td> <td>>20 feet</td> <td>Sapling</td> </tr> <tr> <td>White Spruce</td> <td>Medium</td> <td>< 5 feet</td> <td>Sapling</td> </tr> <tr> <td>Balsam Fir</td> <td>Medium</td> <td>< 5 feet</td> <td>Sapling</td> </tr> </tbody> </table>				Sub-Canopy Species	Density	Avg. Height	Size	Hemlock	Low	>20 feet	Pole	Ironwood	Trace	>20 feet	Sapling	White Spruce	Medium	< 5 feet	Sapling	Balsam Fir	Medium	< 5 feet	Sapling
Canopy Species	% Cover	Size Class	DBH	Age																																																									
Northern White Cedar	5	Pole	8																																																										
Hemlock	15	Log	16																																																										
Sugar Maple	10	Log	12	83																																																									
Red Maple	50	Log	12	103																																																									
Yellow Birch	10	Log	10																																																										
Beech	10	Log	14																																																										
Sub-Canopy Species	Density	Avg. Height	Size																																																										
Hemlock	Low	>20 feet	Pole																																																										
Ironwood	Trace	>20 feet	Sapling																																																										
White Spruce	Medium	< 5 feet	Sapling																																																										
Balsam Fir	Medium	< 5 feet	Sapling																																																										
4	4191 - Mixed Upland Deciduous with Conifer	Sawtimber Well	4.1	96	81-110	N/A	This stand was on a timber sale last year of entry but did not get harvested. Large deciduous trees that are mature and conifer mortality. Stand was recommended to treat the last two year of entry. Trace amounts of aspen, sugar maple, spruce and yellow birch. YOE 2015: This stand was unit 5 of the 7 mile swamp sale. The sale was turned back and not completed. South end contains paper birch, red maple, hemlock and cedar. Moving north is more maple, paper birch, and less cedar and hemlock.																																																						
<table border="1"> <thead> <tr> <th>Canopy Species</th> <th>% Cover</th> <th>Size Class</th> <th>DBH</th> <th>Age</th> </tr> </thead> <tbody> <tr> <td>Paper Birch</td> <td>15</td> <td>Log</td> <td>10</td> <td></td> </tr> <tr> <td>Balsam Fir</td> <td>5</td> <td>Pole</td> <td>8</td> <td></td> </tr> <tr> <td>Hemlock</td> <td>5</td> <td>Log</td> <td>10</td> <td></td> </tr> <tr> <td>Balsam Poplar</td> <td>15</td> <td>Log</td> <td>12</td> <td></td> </tr> <tr> <td>Northern White Cedar</td> <td>15</td> <td>Pole</td> <td>8</td> <td></td> </tr> </tbody> </table>		Canopy Species	% Cover	Size Class	DBH	Age		Paper Birch	15	Log	10		Balsam Fir	5	Pole	8		Hemlock	5	Log	10		Balsam Poplar	15	Log	12		Northern White Cedar	15	Pole	8		<table border="1"> <thead> <tr> <th>Sub-Canopy Species</th> <th>Density</th> <th>Avg. Height</th> <th>Size</th> </tr> </thead> <tbody> <tr> <td>Balsam Fir</td> <td>High</td> <td>Variable</td> <td>Sapling</td> </tr> </tbody> </table>				Sub-Canopy Species	Density	Avg. Height	Size	Balsam Fir	High	Variable	Sapling																	
Canopy Species	% Cover	Size Class	DBH	Age																																																									
Paper Birch	15	Log	10																																																										
Balsam Fir	5	Pole	8																																																										
Hemlock	5	Log	10																																																										
Balsam Poplar	15	Log	12																																																										
Northern White Cedar	15	Pole	8																																																										
Sub-Canopy Species	Density	Avg. Height	Size																																																										
Balsam Fir	High	Variable	Sapling																																																										
5	6122 - Black Spruce	Sapling Well	27.5	125	1-50	N/A	Tamarack and white pine around the perimeter with the interior being typical of a black spruce bog. YOE 2015 Comments: Very poor quality stand. From 1-3 sticks to several areas of non-merchantable timber.																																																						
<table border="1"> <thead> <tr> <th>Canopy Species</th> <th>% Cover</th> <th>Size Class</th> <th>DBH</th> <th>Age</th> </tr> </thead> <tbody> <tr> <td>Tamarack</td> <td>15</td> <td>Pole</td> <td>5</td> <td></td> </tr> <tr> <td>Black Spruce</td> <td>80</td> <td>Sapling</td> <td>4</td> <td>125</td> </tr> <tr> <td>White Pine</td> <td>5</td> <td>Pole</td> <td>8</td> <td></td> </tr> </tbody> </table>		Canopy Species	% Cover	Size Class	DBH	Age		Tamarack	15	Pole	5		Black Spruce	80	Sapling	4	125	White Pine	5	Pole	8		<table border="1"> <thead> <tr> <th>Sub-Canopy Species</th> <th>Density</th> <th>Avg. Height</th> <th>Size</th> </tr> </thead> <tbody> <tr> <td>Black Spruce</td> <td>Medium</td> <td>< 5 feet</td> <td>Sapling</td> </tr> <tr> <td>Labrador Tea</td> <td>High</td> <td>< 5 feet</td> <td>Tall Shrub</td> </tr> <tr> <td>Tag Alder</td> <td>Medium</td> <td>< 5 feet</td> <td>Tall Shrub</td> </tr> </tbody> </table>				Sub-Canopy Species	Density	Avg. Height	Size	Black Spruce	Medium	< 5 feet	Sapling	Labrador Tea	High	< 5 feet	Tall Shrub	Tag Alder	Medium	< 5 feet	Tall Shrub																			
Canopy Species	% Cover	Size Class	DBH	Age																																																									
Tamarack	15	Pole	5																																																										
Black Spruce	80	Sapling	4	125																																																									
White Pine	5	Pole	8																																																										
Sub-Canopy Species	Density	Avg. Height	Size																																																										
Black Spruce	Medium	< 5 feet	Sapling																																																										
Labrador Tea	High	< 5 feet	Tall Shrub																																																										
Tag Alder	Medium	< 5 feet	Tall Shrub																																																										



Stand	Level 4 Cover Type	Size Density	Acres	Stand Age	BA Range	Managed Site	General Comments	
6	6120 - Lowland Cedar	Poletimber Well	79.7	138	141-170	N/A	This stand contains a higher percentage of black spruce with areas of larger diameter cedar. Also, a higher prevalence of some deciduous species like ash, balm and maple. The 7 Mile Marsh Road transects this stand with some hydrological disruption on the west side causing a less dense area of trees.	
Canopy Species		% Cover	Size Class	DBH	Age	Sub-Canopy Species		
Tamarack		5	Pole	6		Balsam Fir		Low
Hemlock		5	Pole	8		Black Spruce		Low
Balsam Fir		5	Pole	6				Avg. Height
Paper Birch		5	Pole	5				Size
Northern White Cedar		70	Pole	7	138			
Black Spruce		10	Pole	6				
7	42350 - Upland Hemlock	Sawtimber Poor	6.0	127	1-50	N/A	This stand was treated in 2018 by the 7 Mile East(33-006-15-01) timber sale. Stand was clearcut leaving hemlock, beech and some marked cedar trees. Regeneration in the open areas with minimal regen under the denser hemlock/cedar areas. The Sub-Canopy is the regeneration with some trace amounts of conifer species in short seedling stage. YOE 2015 Comments: Some very large cedar and hemlock in places with variable diameters. Unit 1 of the 7 mile east sale.	
Canopy Species		% Cover	Size Class	DBH	Age	Sub-Canopy Species		
Hemlock		75	Log	14	127	Quaking Aspen		Medium
Northern White Cedar		25	Log	12		Balsam Poplar		Medium
						Red Maple		Low
							Avg. Height	
							Size	
8	42350 - Upland Hemlock	Sawtimber Well	6.0	122	81-110	N/A	Hemlock with tall deciduous super canopy trees. Cedar more prevalent in the north and west side of the stand.	
Canopy Species		% Cover	Size Class	DBH	Age	Sub-Canopy Species		
Paper Birch		5	Log	10		Balsam Fir		Low
Sugar Maple		5	Log	10		White Spruce		Low
Balsam Fir		5	Pole	8				Avg. Height
Hemlock		75	Log	11	122			Size
Northern White Cedar		10	Log	12				
9	4110 - Sugar Maple Association	Sawtimber Medium	10.9	88	51-80	N/A	Nice stand of northern hardwoods that was treated in 2001 and then in 2016 by the 7 Mile East (33-006-15-01) timber sale. Selection thinning of the stand both times.	
Canopy Species		% Cover	Size Class	DBH	Age	Sub-Canopy Species		
Paper Birch		2	Log	11		Balsam Fir		Low
Red Maple		3	Log/Pole	10		Leatherwood		Low
Basswood		5	Log	12		White Spruce		High
Beech		10	Log	12		Beech		Low
Sugar Maple		80	Log	11	88			Avg. Height
							Size	
10	3102 - Grass	Nonstocked	1.9		Unspecified	Managed Opening	This grass opening has been share cropped with a local farmer.	
11	3102 - Grass	Nonstocked	3.2		Unspecified	Managed Opening	This grass opening has been share cropped by a local farmer.	



Stand	Level 4 Cover Type	Size Density	Acres	Stand Age	BA Range	Managed Site	General Comments																																								
12	4136 - Aspen, Mixed Conifer	Sapling Well	12.0	7	Immature	N/A	This stand was treated in 2016 by the 7 Mile East (33-006-15-01) timber sale. All merchantable trees were cut except for cedar, hemlock and the ash less than 6" dbh. Stand is regenerating well with trace amounts of birch, maple, hemlock and white pine.																																								
<table border="1"> <thead> <tr> <th>Canopy Species</th> <th>% Cover</th> <th>Size Class</th> <th>DBH</th> <th>Age</th> </tr> </thead> <tbody> <tr> <td>Northern White Cedar</td> <td>5</td> <td>Pole</td> <td>6</td> <td></td> </tr> <tr> <td>Balsam Fir</td> <td>10</td> <td>Sapling</td> <td>2</td> <td></td> </tr> <tr> <td>White Spruce</td> <td>5</td> <td>Sapling</td> <td>2</td> <td></td> </tr> <tr> <td>Quaking Aspen</td> <td>40</td> <td>Sapling</td> <td>2</td> <td>7</td> </tr> <tr> <td>Balsam Poplar</td> <td>30</td> <td>Sapling</td> <td>2</td> <td>7</td> </tr> <tr> <td>Black Ash</td> <td>5</td> <td>Sapling</td> <td>2</td> <td></td> </tr> <tr> <td>Tamarack</td> <td>5</td> <td>Sapling</td> <td>2</td> <td></td> </tr> </tbody> </table>								Canopy Species	% Cover	Size Class	DBH	Age	Northern White Cedar	5	Pole	6		Balsam Fir	10	Sapling	2		White Spruce	5	Sapling	2		Quaking Aspen	40	Sapling	2	7	Balsam Poplar	30	Sapling	2	7	Black Ash	5	Sapling	2		Tamarack	5	Sapling	2	
Canopy Species	% Cover	Size Class	DBH	Age																																											
Northern White Cedar	5	Pole	6																																												
Balsam Fir	10	Sapling	2																																												
White Spruce	5	Sapling	2																																												
Quaking Aspen	40	Sapling	2	7																																											
Balsam Poplar	30	Sapling	2	7																																											
Black Ash	5	Sapling	2																																												
Tamarack	5	Sapling	2																																												
13	6120 - Lowland Cedar	Poletimber Well	129.8	119	111-140	N/A	Poor quality cedar stand with other species mixed in.																																								
<table border="1"> <thead> <tr> <th>Canopy Species</th> <th>% Cover</th> <th>Size Class</th> <th>DBH</th> <th>Age</th> </tr> </thead> <tbody> <tr> <td>Black Ash</td> <td>5</td> <td>Pole</td> <td>6</td> <td></td> </tr> <tr> <td>Northern White Cedar</td> <td>90</td> <td>Pole</td> <td>6</td> <td>119</td> </tr> <tr> <td>Paper Birch</td> <td>3</td> <td>Pole</td> <td>7</td> <td></td> </tr> <tr> <td>Red Maple</td> <td>2</td> <td>Pole</td> <td>5</td> <td></td> </tr> </tbody> </table>								Canopy Species	% Cover	Size Class	DBH	Age	Black Ash	5	Pole	6		Northern White Cedar	90	Pole	6	119	Paper Birch	3	Pole	7		Red Maple	2	Pole	5																
Canopy Species	% Cover	Size Class	DBH	Age																																											
Black Ash	5	Pole	6																																												
Northern White Cedar	90	Pole	6	119																																											
Paper Birch	3	Pole	7																																												
Red Maple	2	Pole	5																																												
<table border="1"> <thead> <tr> <th>Sub-Canopy Species</th> <th>Density</th> <th>Avg. Height</th> <th>Size</th> </tr> </thead> <tbody> <tr> <td>Black Ash</td> <td>Low</td> <td>Variable</td> <td>Sapling</td> </tr> <tr> <td>Balsam Fir</td> <td>Low</td> <td>Variable</td> <td>Sapling</td> </tr> </tbody> </table>							Sub-Canopy Species	Density	Avg. Height	Size	Black Ash	Low	Variable	Sapling	Balsam Fir	Low	Variable	Sapling																													
Sub-Canopy Species	Density	Avg. Height	Size																																												
Black Ash	Low	Variable	Sapling																																												
Balsam Fir	Low	Variable	Sapling																																												
14	42350 - Upland Hemlock	Sawtimber Medium	4.6	128	51-80	N/A	Treatment of this stand was in 2018 by the 7 Mile East(33-006-15-01) timber sale. Retained from the harvest was cedar, hemlock and some white pine. There are seedlings sprouting up in the less dense and more open areas of the stand and along the clearcut on the south border. Trace of ash and red maple.																																								
<table border="1"> <thead> <tr> <th>Canopy Species</th> <th>% Cover</th> <th>Size Class</th> <th>DBH</th> <th>Age</th> </tr> </thead> <tbody> <tr> <td>Hemlock</td> <td>50</td> <td>Log</td> <td>12</td> <td>128</td> </tr> <tr> <td>Northern White Cedar</td> <td>35</td> <td>Log</td> <td>10</td> <td>128</td> </tr> <tr> <td>White Pine</td> <td>15</td> <td>Log</td> <td>12</td> <td></td> </tr> </tbody> </table>								Canopy Species	% Cover	Size Class	DBH	Age	Hemlock	50	Log	12	128	Northern White Cedar	35	Log	10	128	White Pine	15	Log	12																					
Canopy Species	% Cover	Size Class	DBH	Age																																											
Hemlock	50	Log	12	128																																											
Northern White Cedar	35	Log	10	128																																											
White Pine	15	Log	12																																												
<table border="1"> <thead> <tr> <th>Sub-Canopy Species</th> <th>Density</th> <th>Avg. Height</th> <th>Size</th> </tr> </thead> <tbody> <tr> <td>Balsam Fir</td> <td>Low</td> <td>5 - 10 feet</td> <td>Sapling</td> </tr> <tr> <td>Black Spruce</td> <td>Trace</td> <td>< 5 feet</td> <td>Seeding</td> </tr> <tr> <td>White Pine</td> <td>Low</td> <td>< 5 feet</td> <td>Seeding</td> </tr> </tbody> </table>							Sub-Canopy Species	Density	Avg. Height	Size	Balsam Fir	Low	5 - 10 feet	Sapling	Black Spruce	Trace	< 5 feet	Seeding	White Pine	Low	< 5 feet	Seeding																									
Sub-Canopy Species	Density	Avg. Height	Size																																												
Balsam Fir	Low	5 - 10 feet	Sapling																																												
Black Spruce	Trace	< 5 feet	Seeding																																												
White Pine	Low	< 5 feet	Seeding																																												
15	6121 - Tamarack	Sapling Medium	16.8	4	Immature	N/A	This area was treated in 2018 by the 7 Mile East (33-006-15-01) timber sale. There were areas of retention that have site conditions. The harvested areas have good density of tamarack and black spruce seedlings with some white pine mixed in. This will fill in to a full canopy within a few years as seedlings grow taller.																																								
<table border="1"> <thead> <tr> <th>Canopy Species</th> <th>% Cover</th> <th>Size Class</th> <th>DBH</th> <th>Age</th> </tr> </thead> <tbody> <tr> <td>Tamarack</td> <td>50</td> <td>Sapling</td> <td>1</td> <td>4</td> </tr> <tr> <td>White Pine</td> <td>10</td> <td>Sapling</td> <td>1</td> <td></td> </tr> <tr> <td>Black Spruce</td> <td>40</td> <td>Sapling</td> <td>1</td> <td></td> </tr> </tbody> </table>								Canopy Species	% Cover	Size Class	DBH	Age	Tamarack	50	Sapling	1	4	White Pine	10	Sapling	1		Black Spruce	40	Sapling	1																					
Canopy Species	% Cover	Size Class	DBH	Age																																											
Tamarack	50	Sapling	1	4																																											
White Pine	10	Sapling	1																																												
Black Spruce	40	Sapling	1																																												
16	6121 - Tamarack	Sapling Well	8.2	20	Immature	N/A	Stand was treated in 2003 by the Seven Mile Marsh Road (33-005-00-01) timber sale. This was clearcut with some retention patches. Good regeneration has filled in the stand.																																								
<table border="1"> <thead> <tr> <th>Canopy Species</th> <th>% Cover</th> <th>Size Class</th> <th>DBH</th> <th>Age</th> </tr> </thead> <tbody> <tr> <td>White Pine</td> <td>5</td> <td>Sapling</td> <td>2</td> <td></td> </tr> <tr> <td>Tamarack</td> <td>50</td> <td>Sapling</td> <td>2</td> <td>20</td> </tr> <tr> <td>Black Spruce</td> <td>45</td> <td>Sapling</td> <td>2</td> <td></td> </tr> </tbody> </table>								Canopy Species	% Cover	Size Class	DBH	Age	White Pine	5	Sapling	2		Tamarack	50	Sapling	2	20	Black Spruce	45	Sapling	2																					
Canopy Species	% Cover	Size Class	DBH	Age																																											
White Pine	5	Sapling	2																																												
Tamarack	50	Sapling	2	20																																											
Black Spruce	45	Sapling	2																																												
<table border="1"> <thead> <tr> <th>Sub-Canopy Species</th> <th>Density</th> <th>Avg. Height</th> <th>Size</th> </tr> </thead> <tbody> <tr> <td>Labrador Tea</td> <td>Full</td> <td>< 5 feet</td> <td>Tall Shrub</td> </tr> </tbody> </table>							Sub-Canopy Species	Density	Avg. Height	Size	Labrador Tea	Full	< 5 feet	Tall Shrub																																	
Sub-Canopy Species	Density	Avg. Height	Size																																												
Labrador Tea	Full	< 5 feet	Tall Shrub																																												



Stand	Level 4 Cover Type	Size Density	Acres	Stand Age	BA Range	Managed Site	General Comments																																								
17	6122 - Black Spruce	Poletimber Poor	11.5	87	1-50	N/A	The west half of this stand was part of the 7 Mile East timber sale but the logger did not cut this portion due to thawing conditions and low density of trees. Trees are dying with seedling filling in the open areas.																																								
<table border="1"> <thead> <tr> <th>Canopy Species</th> <th>% Cover</th> <th>Size Class</th> <th>DBH</th> <th>Age</th> </tr> </thead> <tbody> <tr> <td>Tamarack</td> <td>10</td> <td>Pole</td> <td>6</td> <td></td> </tr> <tr> <td>Black Spruce</td> <td>85</td> <td>Pole</td> <td>5</td> <td>87</td> </tr> <tr> <td>White Pine</td> <td>5</td> <td>Log</td> <td>14</td> <td></td> </tr> </tbody> </table>		Canopy Species	% Cover	Size Class	DBH	Age	Tamarack	10	Pole	6		Black Spruce	85	Pole	5	87	White Pine	5	Log	14		<table border="1"> <thead> <tr> <th>Sub-Canopy Species</th> <th>Density</th> <th>Avg. Height</th> <th>Size</th> </tr> </thead> <tbody> <tr> <td>Black Spruce</td> <td>Medium</td> <td>Variable</td> <td>Sapling</td> </tr> <tr> <td>Labrador Tea</td> <td>Full</td> <td>< 5 feet</td> <td>Tall Shrub</td> </tr> <tr> <td>Tamarack</td> <td>Medium</td> <td>< 5 feet</td> <td>Seeding</td> </tr> <tr> <td>Balsam Fir</td> <td>Trace</td> <td>5 - 10 feet</td> <td>Sapling</td> </tr> <tr> <td>White Pine</td> <td>Medium</td> <td>Variable</td> <td>Sapling</td> </tr> </tbody> </table>		Sub-Canopy Species	Density	Avg. Height	Size	Black Spruce	Medium	Variable	Sapling	Labrador Tea	Full	< 5 feet	Tall Shrub	Tamarack	Medium	< 5 feet	Seeding	Balsam Fir	Trace	5 - 10 feet	Sapling	White Pine	Medium	Variable	Sapling
Canopy Species	% Cover	Size Class	DBH	Age																																											
Tamarack	10	Pole	6																																												
Black Spruce	85	Pole	5	87																																											
White Pine	5	Log	14																																												
Sub-Canopy Species	Density	Avg. Height	Size																																												
Black Spruce	Medium	Variable	Sapling																																												
Labrador Tea	Full	< 5 feet	Tall Shrub																																												
Tamarack	Medium	< 5 feet	Seeding																																												
Balsam Fir	Trace	5 - 10 feet	Sapling																																												
White Pine	Medium	Variable	Sapling																																												
18	6121 - Tamarack	Sapling Well	9.5	20	Immature	N/A	Cut in 2003 under the 7 mile marsh road sale. Excellent tamarack species regeneration.																																								
<table border="1"> <thead> <tr> <th>Canopy Species</th> <th>% Cover</th> <th>Size Class</th> <th>DBH</th> <th>Age</th> </tr> </thead> <tbody> <tr> <td>White Pine</td> <td>10</td> <td>Sapling</td> <td>2</td> <td></td> </tr> <tr> <td>Black Spruce</td> <td>40</td> <td>Sapling</td> <td>2</td> <td></td> </tr> <tr> <td>Tamarack</td> <td>50</td> <td>Sapling</td> <td>2</td> <td>20</td> </tr> </tbody> </table>		Canopy Species	% Cover	Size Class	DBH	Age	White Pine	10	Sapling	2		Black Spruce	40	Sapling	2		Tamarack	50	Sapling	2	20	<table border="1"> <thead> <tr> <th>Sub-Canopy Species</th> <th>Density</th> <th>Avg. Height</th> <th>Size</th> </tr> </thead> <tbody> <tr> <td>Labrador Tea</td> <td>High</td> <td>< 5 feet</td> <td>Tall Shrub</td> </tr> </tbody> </table>		Sub-Canopy Species	Density	Avg. Height	Size	Labrador Tea	High	< 5 feet	Tall Shrub																
Canopy Species	% Cover	Size Class	DBH	Age																																											
White Pine	10	Sapling	2																																												
Black Spruce	40	Sapling	2																																												
Tamarack	50	Sapling	2	20																																											
Sub-Canopy Species	Density	Avg. Height	Size																																												
Labrador Tea	High	< 5 feet	Tall Shrub																																												
19	6122 - Black Spruce	Sapling Medium	36.2	64	1-50	N/A	1 to 2 stick black spruce about 5 inches and 2-3 stick white pine about 5-7 inches.																																								
<table border="1"> <thead> <tr> <th>Canopy Species</th> <th>% Cover</th> <th>Size Class</th> <th>DBH</th> <th>Age</th> </tr> </thead> <tbody> <tr> <td>Black Spruce</td> <td>70</td> <td>Sapling</td> <td>4</td> <td>64</td> </tr> <tr> <td>Tamarack</td> <td>10</td> <td>Pole/Sapling</td> <td>5</td> <td></td> </tr> <tr> <td>White Pine</td> <td>20</td> <td>Pole</td> <td>6</td> <td></td> </tr> </tbody> </table>		Canopy Species	% Cover	Size Class	DBH	Age	Black Spruce	70	Sapling	4	64	Tamarack	10	Pole/Sapling	5		White Pine	20	Pole	6		<table border="1"> <thead> <tr> <th>Sub-Canopy Species</th> <th>Density</th> <th>Avg. Height</th> <th>Size</th> </tr> </thead> <tbody> <tr> <td>White Pine</td> <td>Low</td> <td>< 5 feet</td> <td>Sapling</td> </tr> <tr> <td>Labrador Tea</td> <td>High</td> <td>< 5 feet</td> <td>Tall Shrub</td> </tr> <tr> <td>Black Spruce</td> <td>Medium</td> <td>< 5 feet</td> <td>Sapling</td> </tr> </tbody> </table>		Sub-Canopy Species	Density	Avg. Height	Size	White Pine	Low	< 5 feet	Sapling	Labrador Tea	High	< 5 feet	Tall Shrub	Black Spruce	Medium	< 5 feet	Sapling								
Canopy Species	% Cover	Size Class	DBH	Age																																											
Black Spruce	70	Sapling	4	64																																											
Tamarack	10	Pole/Sapling	5																																												
White Pine	20	Pole	6																																												
Sub-Canopy Species	Density	Avg. Height	Size																																												
White Pine	Low	< 5 feet	Sapling																																												
Labrador Tea	High	< 5 feet	Tall Shrub																																												
Black Spruce	Medium	< 5 feet	Sapling																																												
20	42350 - Upland Hemlock	Sawtimber Well	7.6	133	111-140	N/A	Hemlock dominated stand that had portions of the hardwood removed in 1986 by the Hemlock Islands (33-020-85-01) timber sale. Small patch of 14" average red pin in the middle of the stand.																																								
<table border="1"> <thead> <tr> <th>Canopy Species</th> <th>% Cover</th> <th>Size Class</th> <th>DBH</th> <th>Age</th> </tr> </thead> <tbody> <tr> <td>Yellow Birch</td> <td>5</td> <td>Pole</td> <td>8</td> <td></td> </tr> <tr> <td>White Pine</td> <td>15</td> <td>Log</td> <td>14</td> <td>110</td> </tr> <tr> <td>Hemlock</td> <td>70</td> <td>Log</td> <td>12</td> <td>133</td> </tr> <tr> <td>Red Maple</td> <td>10</td> <td>Pole</td> <td>8</td> <td></td> </tr> </tbody> </table>		Canopy Species	% Cover	Size Class	DBH	Age	Yellow Birch	5	Pole	8		White Pine	15	Log	14	110	Hemlock	70	Log	12	133	Red Maple	10	Pole	8		<table border="1"> <thead> <tr> <th>Sub-Canopy Species</th> <th>Density</th> <th>Avg. Height</th> <th>Size</th> </tr> </thead> <tbody> <tr> <td>Balsam Fir</td> <td>Medium</td> <td>< 5 feet</td> <td>Sapling</td> </tr> </tbody> </table>		Sub-Canopy Species	Density	Avg. Height	Size	Balsam Fir	Medium	< 5 feet	Sapling											
Canopy Species	% Cover	Size Class	DBH	Age																																											
Yellow Birch	5	Pole	8																																												
White Pine	15	Log	14	110																																											
Hemlock	70	Log	12	133																																											
Red Maple	10	Pole	8																																												
Sub-Canopy Species	Density	Avg. Height	Size																																												
Balsam Fir	Medium	< 5 feet	Sapling																																												
21	6225 - Bog	Nonstocked	1.8		Unspecified	No	A wet, low area with few trees.																																								
22	42200 - Natural White Pine	Sapling Well	8.3	4	Immature	N/A	This stand was treated in 2018 by the 7 Mile East (33-005-00-01) timber sale. Cedar, hemlock and some large white pine seed trees were retained. Good white pine regeneration.																																								
<table border="1"> <thead> <tr> <th>Canopy Species</th> <th>% Cover</th> <th>Size Class</th> <th>DBH</th> <th>Age</th> </tr> </thead> <tbody> <tr> <td>Tamarack</td> <td>5</td> <td>Sapling</td> <td>1</td> <td></td> </tr> <tr> <td>Black Spruce</td> <td>5</td> <td>Sapling</td> <td>1</td> <td></td> </tr> <tr> <td>White Pine</td> <td>80</td> <td>Sapling</td> <td>1</td> <td>4</td> </tr> <tr> <td>Balsam Fir</td> <td>5</td> <td>Sapling</td> <td>1</td> <td></td> </tr> <tr> <td>Hemlock</td> <td>5</td> <td>Log</td> <td>10</td> <td>122</td> </tr> </tbody> </table>		Canopy Species	% Cover	Size Class	DBH	Age	Tamarack	5	Sapling	1		Black Spruce	5	Sapling	1		White Pine	80	Sapling	1	4	Balsam Fir	5	Sapling	1		Hemlock	5	Log	10	122																
Canopy Species	% Cover	Size Class	DBH	Age																																											
Tamarack	5	Sapling	1																																												
Black Spruce	5	Sapling	1																																												
White Pine	80	Sapling	1	4																																											
Balsam Fir	5	Sapling	1																																												
Hemlock	5	Log	10	122																																											



Stand	Level 4 Cover Type	Size Density	Acres	Stand Age	BA Range	Managed Site	General Comments																																																																																	
23	42350 - Upland Hemlock	Sawtimber Well	7.0	122	141-170	N/A	Almost pure hemlock. Scattered patches of red maple 7-8 inches 4-5 sticks. Trace amounts of cedar, black spruce, birch and white pine.																																																																																	
<table border="1"> <thead> <tr> <th>Canopy Species</th> <th>% Cover</th> <th>Size Class</th> <th>DBH</th> <th>Age</th> </tr> </thead> <tbody> <tr> <td>Yellow Birch</td> <td>5</td> <td>Pole</td> <td>8</td> <td></td> </tr> <tr> <td>Hemlock</td> <td>90</td> <td>Log</td> <td>12</td> <td>122</td> </tr> <tr> <td>Red Maple</td> <td>5</td> <td>Pole</td> <td>8</td> <td></td> </tr> </tbody> </table>								Canopy Species	% Cover	Size Class	DBH	Age	Yellow Birch	5	Pole	8		Hemlock	90	Log	12	122	Red Maple	5	Pole	8																																																														
Canopy Species	% Cover	Size Class	DBH	Age																																																																																				
Yellow Birch	5	Pole	8																																																																																					
Hemlock	90	Log	12	122																																																																																				
Red Maple	5	Pole	8																																																																																					
24	6132 - Mixed Lowland Forest with Cedar	Poletimber Well	19.2	97	51-80	N/A	Poor quality, small diameter stand that has more deciduous trees than the parent stand to the west.																																																																																	
<table border="1"> <thead> <tr> <th>Canopy Species</th> <th>% Cover</th> <th>Size Class</th> <th>DBH</th> <th>Age</th> <th>Sub-Canopy Species</th> <th>Density</th> <th>Avg. Height</th> <th>Size</th> </tr> </thead> <tbody> <tr> <td>Northern White Cedar</td> <td>45</td> <td>Pole</td> <td>8</td> <td>97</td> <td>Black Ash</td> <td>Low</td> <td>10 - 20 feet</td> <td>Sapling</td> </tr> <tr> <td>Red Maple</td> <td>10</td> <td>Pole</td> <td>8</td> <td></td> <td>Balsam Fir</td> <td>Low</td> <td>< 5 feet</td> <td>Sapling</td> </tr> <tr> <td>Black Ash</td> <td>35</td> <td>Pole</td> <td>5</td> <td>97</td> <td>Tag Alder</td> <td>Low</td> <td>10 - 20 feet</td> <td>Tall Shrub</td> </tr> <tr> <td>Paper Birch</td> <td>10</td> <td>Pole</td> <td>6</td> <td></td> <td></td> <td></td> <td></td> <td></td> </tr> </tbody> </table>								Canopy Species	% Cover	Size Class	DBH	Age	Sub-Canopy Species	Density	Avg. Height	Size	Northern White Cedar	45	Pole	8	97	Black Ash	Low	10 - 20 feet	Sapling	Red Maple	10	Pole	8		Balsam Fir	Low	< 5 feet	Sapling	Black Ash	35	Pole	5	97	Tag Alder	Low	10 - 20 feet	Tall Shrub	Paper Birch	10	Pole	6																																									
Canopy Species	% Cover	Size Class	DBH	Age	Sub-Canopy Species	Density	Avg. Height	Size																																																																																
Northern White Cedar	45	Pole	8	97	Black Ash	Low	10 - 20 feet	Sapling																																																																																
Red Maple	10	Pole	8		Balsam Fir	Low	< 5 feet	Sapling																																																																																
Black Ash	35	Pole	5	97	Tag Alder	Low	10 - 20 feet	Tall Shrub																																																																																
Paper Birch	10	Pole	6																																																																																					
25	42350 - Upland Hemlock	Sawtimber Well	4.8	118	141-170	N/A	Mostly hemlock with pockets of scattered short lived species. Stand was treated in 1986 by the Hemlock Islands (33-020-85-01) timber sale.																																																																																	
<table border="1"> <thead> <tr> <th>Canopy Species</th> <th>% Cover</th> <th>Size Class</th> <th>DBH</th> <th>Age</th> <th>Sub-Canopy Species</th> <th>Density</th> <th>Avg. Height</th> <th>Size</th> </tr> </thead> <tbody> <tr> <td>Black Ash</td> <td>3</td> <td>Pole</td> <td>7</td> <td></td> <td>Red Maple</td> <td>Medium</td> <td>>20 feet</td> <td>Sapling</td> </tr> <tr> <td>Paper Birch</td> <td>3</td> <td>Pole</td> <td>8</td> <td></td> <td>Balsam Fir</td> <td>Medium</td> <td>5 - 10 feet</td> <td>Sapling</td> </tr> <tr> <td>Northern White Cedar</td> <td>10</td> <td>Pole</td> <td>8</td> <td></td> <td></td> <td></td> <td></td> <td></td> </tr> <tr> <td>Balsam Fir</td> <td>5</td> <td>Pole</td> <td>8</td> <td></td> <td></td> <td></td> <td></td> <td></td> </tr> <tr> <td>Hemlock</td> <td>65</td> <td>Log/Pole</td> <td>10</td> <td>118</td> <td></td> <td></td> <td></td> <td></td> </tr> <tr> <td>White Pine</td> <td>2</td> <td>Log</td> <td>12</td> <td></td> <td></td> <td></td> <td></td> <td></td> </tr> <tr> <td>Yellow Birch</td> <td>7</td> <td>Pole</td> <td>8</td> <td></td> <td></td> <td></td> <td></td> <td></td> </tr> <tr> <td>Red Maple</td> <td>5</td> <td>Pole</td> <td>8</td> <td></td> <td></td> <td></td> <td></td> <td></td> </tr> </tbody> </table>								Canopy Species	% Cover	Size Class	DBH	Age	Sub-Canopy Species	Density	Avg. Height	Size	Black Ash	3	Pole	7		Red Maple	Medium	>20 feet	Sapling	Paper Birch	3	Pole	8		Balsam Fir	Medium	5 - 10 feet	Sapling	Northern White Cedar	10	Pole	8						Balsam Fir	5	Pole	8						Hemlock	65	Log/Pole	10	118					White Pine	2	Log	12						Yellow Birch	7	Pole	8						Red Maple	5	Pole	8					
Canopy Species	% Cover	Size Class	DBH	Age	Sub-Canopy Species	Density	Avg. Height	Size																																																																																
Black Ash	3	Pole	7		Red Maple	Medium	>20 feet	Sapling																																																																																
Paper Birch	3	Pole	8		Balsam Fir	Medium	5 - 10 feet	Sapling																																																																																
Northern White Cedar	10	Pole	8																																																																																					
Balsam Fir	5	Pole	8																																																																																					
Hemlock	65	Log/Pole	10	118																																																																																				
White Pine	2	Log	12																																																																																					
Yellow Birch	7	Pole	8																																																																																					
Red Maple	5	Pole	8																																																																																					
26	42340 - Upland Spruce/Fir	Sapling Poor	20.9	4	Immature	N/A	Most recent treatment was in 2016 by the 7 Mile East (33-006-15-01) timber sale. All merchantable trees were harvested except hemlock, yellow birch, marked seed trees and retention areas. Variable ages and sizes of red maple. Trace amounts of white spruce, yellow birch, quaking aspen and beech in the overstory. This stand was selection harvested under the "3" Barrel Sale completed in 1998.																																																																																	
<table border="1"> <thead> <tr> <th>Canopy Species</th> <th>% Cover</th> <th>Size Class</th> <th>DBH</th> <th>Age</th> </tr> </thead> <tbody> <tr> <td>Hemlock</td> <td>10</td> <td>Log</td> <td>14</td> <td>117</td> </tr> <tr> <td>Yellow Birch</td> <td>5</td> <td>Pole</td> <td>8</td> <td></td> </tr> <tr> <td>Black Spruce</td> <td>5</td> <td>Sapling</td> <td>1</td> <td></td> </tr> <tr> <td>White Spruce</td> <td>10</td> <td>Sapling</td> <td>1</td> <td></td> </tr> <tr> <td>Red Maple</td> <td>10</td> <td>Sapling</td> <td>2</td> <td></td> </tr> <tr> <td>Balsam Fir</td> <td>50</td> <td>Sapling</td> <td>1</td> <td>4</td> </tr> <tr> <td>White Pine</td> <td>10</td> <td>Sapling</td> <td>1</td> <td></td> </tr> </tbody> </table>								Canopy Species	% Cover	Size Class	DBH	Age	Hemlock	10	Log	14	117	Yellow Birch	5	Pole	8		Black Spruce	5	Sapling	1		White Spruce	10	Sapling	1		Red Maple	10	Sapling	2		Balsam Fir	50	Sapling	1	4	White Pine	10	Sapling	1																																										
Canopy Species	% Cover	Size Class	DBH	Age																																																																																				
Hemlock	10	Log	14	117																																																																																				
Yellow Birch	5	Pole	8																																																																																					
Black Spruce	5	Sapling	1																																																																																					
White Spruce	10	Sapling	1																																																																																					
Red Maple	10	Sapling	2																																																																																					
Balsam Fir	50	Sapling	1	4																																																																																				
White Pine	10	Sapling	1																																																																																					
27	3102 - Grass	Nonstocked	1.5		Unspecified	Managed Opening																																																																																		
28	3102 - Grass	Nonstocked	10.4		Unspecified	Managed Opening	The northern portion of this grass opening was mowed last year.																																																																																	



Stand	Level 4 Cover Type	Size Density	Acres	Stand Age	BA Range	Managed Site	General Comments	
29	4130 - Aspen	Sapling Well	18.0	25	Immature	N/A	This stand was treated in 1998 by the "3" Barrel Sale (33-018-95-01) timber sale. All aspen, balm, and mixed hardwood greater than 2" dbh were cut along with balsam fir and spruce with 2 or more pulpwood sticks. All hemlock, white pine and black cherry were retained. Stand has grown thick with aspen, balm and other deciduous species.	
Canopy Species		% Cover	Size Class	DBH	Age	Sub-Canopy Species		
Red Maple		10	Sapling	4		Balsam Fir		
Balsam Fir		2	Pole	6		Low		
Black Cherry		10	Sapling	3		< 5 feet		
White Pine		3	Log	12		Sapling		
Quaking Aspen		60	Sapling	4	25			
Bigtooth Aspen		15	Pole/Sapling	5				
30	4112 - Maple, Beech, Cherry Association	Sawtimber Medium	49.3	85	51-80	N/A	This stand was selection thinned in 2016 by the 7 Mile East (33-006-15-01) timber sale. Red maple has greater concentration in the west and south parts with the north and central mostly sugar maple.	
Canopy Species		% Cover	Size Class	DBH	Age	Sub-Canopy Species		
Sugar Maple		50	Log	10	85	Black Spruce		
Beech		2	Log	10		Medium		
Paper Birch		3	Pole	8		Variable		
Basswood		10	Log/Pole	10		High		
Red Maple		35	Log/Pole	10		Variable		
31	3102 - Grass	Nonstocked	10.8		Unspecified	Managed Opening		
32	3102 - Grass	Nonstocked	6.6		Unspecified	Managed Opening		
33	4136 - Aspen, Mixed Conifer	Sapling Well	9.1	25	Immature	N/A	This stand was cut under the 3 barrel sale in 1998.	
Canopy Species		% Cover	Size Class	DBH	Age	Sub-Canopy Species		
Northern White Cedar		5	Pole	8		Balsam Fir		
Balsam Poplar		10	Sapling	4		High		
Balsam Fir		10	Pole	6		< 5 feet		
White Pine		5	Log	12		Sapling		
Quaking Aspen		65	Sapling	4	25	White Spruce		
Black Cherry		5	Pole	6		Medium		
34	6128 - Lowland Coniferous, Mixed Deciduous	Sapling Well	6.3	25	Immature	N/A	This stand was cut under the 3 barrel sale. Phragmites in this stand. There is a trace amount of maple, white pine and aspen. About half of the residual cedar are windthrown now.	
Canopy Species		% Cover	Size Class	DBH	Age	Sub-Canopy Species		
White Spruce		20	Sapling	3		Tag Alder		
Tamarack		5	Sapling	2		Medium		
Hemlock		5	Log	12		5 - 10 feet		
Balsam Poplar		35	Sapling	2	25	Tall Shrub		
Paper Birch		5	Sapling	3		Sand Cherry		
Balsam Fir		20	Sapling	3		Medium		
Northern White Cedar		10	Pole	8		5 - 10 feet		



Stand	Level 4 Cover Type	Size Density	Acres	Stand Age	BA Range	Managed Site	General Comments
35	3102 - Grass	Nonstocked	1.3		Unspecified	Managed Opening	
36	3102 - Grass	Nonstocked	2.3		Unspecified	Managed Opening	
37	6120 - Lowland Cedar	Poletimber Well	30.5	136	81-110	N/A	Cedar stand with the deciduous species in the northern portion of the stand.

Canopy Species	% Cover	Size Class	DBH	Age
Yellow Birch	5	Pole	8	
Black Spruce	5	Pole	6	
Paper Birch	5	Pole	8	
Northern White Cedar	70	Pole	8	136
Red Maple	5	Pole	6	
Hemlock	5	Log	10	
Balsam Fir	5	Pole	6	