



Compartment Review Presentation

Escanaba Forest Management Unit

Compartment 33099

Entry Year 2026

Acreage: 676

County Delta

Management Area: Menominee-Marquette

Stand Examiner: Dan Racine

Legal Description:

T43N, R22W, Sections 19&30; T43N, R23W, Section 24

Identified Planning Goals:

The majority of the upland cover type is aspen with a minor component of northern hardwood and mixed upland deciduous. The majority of the lowland cover type is cedar with a minor component of mixed lowland conifer. There is one treatment scheduled for harvest in an aspen stand along the Engineer road designed to aid in the age class distribution of aspen within the management area and regenerate the aspen.

Soil and topography:

Major soil types are Carbondale, Lupton, Rifle, Tacoosh, Angelica, and Trenary. Topography is nearly level to moderately steep.

Ownership Patterns, Development, and Land Use in and Around the Compartment:

State land to the north and east. Non-Industrial Private land borders to the south and west.

Unique Natural Features:

No Unique Natural Features known.

Archeological, Historical, and Cultural Features:

No Archeological, Historical, or Cultural Features known.

Special Management Designations or Considerations:

This area is part of the Lampi deer yard cedar regeneration project. This project was started in the late 1950's and has been ongoing for the past 50 years or so.

Watershed and Fisheries Considerations:

This compartment contains the Main Branch Rapid River. The Main Branch Rapid River is a designated Type 1 trout stream less than 50 foot wide and has a predicted mean July temperature of 66.4°F (cool stream). A 300' buffer is recommended for the Main Branch Rapid River in riparian areas susceptible to Aspen regeneration. For areas not susceptible to Aspen regeneration, a minimum 100 feet, plus 5 feet per 1% increase in slope, buffer is recommended to protect riparian areas in accordance with Best Management Practices.

Wildlife Habitat Considerations:

Within this 676 acre compartment, 45 acres of forest treatments have been prescribed this YOY, representing about 3% of the compartment. These acres represent a single planned clearcut treatment in an aspen stand. Featured species for this stand include American Woodcock, Snowshoe Hare, Black Bear, Wild Turkey, and White-tailed Deer. Clearcuts, which create young forest conditions, will benefit all of these species.

Mineral Resource and Development Concerns and/or Restrictions

No known potential exists for commercial oil & gas production in this part of the state. No known active sand & gravel operations exist in the area. Bedrock limestone is at or near the surface within the compartment and across the area, so potential for sand & gravel may be limited. In addition, much of the compartment consists of low wetlands, which would inhibit surface mining for development of either sand & gravel or limestone for aggregate. Furthermore, the compartment might be too far from populated areas (markets) for any aggregate resources present to have much economic potential beyond use by the county road commission or DNR for local road maintenance. Some remote geophysical surveys covering this area have been conducted and have revealed potential metallic mineral targets in the subsurface in the form of magnetic anomalies. One such feature has been identified less than one mile south of the compartment, and it was the focus of some exploration test drilling for iron ore in the past. No magnetic anomalies have been identified beneath the compartment, and the potential for metallic minerals from within the compartment is considered low at this time. There is no current or past leasing activity involving State-owned mineral rights in the area.

Vehicle Access:

Limited, private land and wet ground make it hard to access.

Survey Needs:

None

Recreational Facilities and Opportunities:

Hunting and trapping.

Fire Protection:

If a fire should ever get started in this area, initial attack will be difficult. As stated before access is limited.

Additional Compartment Information:

The following reports from the Inventory are attached:

- Total Acres by Cover Type and Age Class**
- Cover Type by Harvest Method**
- Proposed Treatments – No Limiting Factors**
- Proposed Treatments – With Limiting Factors**
- Stand Details (Forested and Nonforested)**
- Dedicated and Proposed Special Conservation Areas**
- Site Condition Details**

The following information is displayed, where pertinent, on the attached compartment maps:

- Base feature information, stand boundaries, cover types, and numbers**
- Proposed treatments**
- Site condition boundaries**
- Details on the road access system**

Cover Type & Treatments Map

Compartment: 33099
 T43N, R22W, Sec: 19, 30
 County: Delta
 Unit: Escanaba
 Mgmt Area: Menominee-Marquette
 YOE: 2026
 Acres: 676.4 GIS Calculated
 Examiner: Dan Racine
 Map Revised: 07/15/2024
 Map Phase: Web-Post

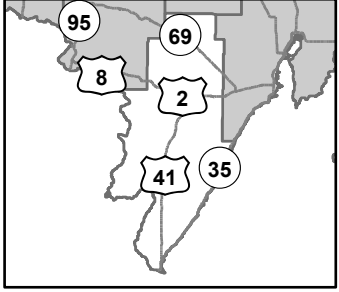

- + Remonumented Section Corners
- Survey Grade Corners
- Counties
- DNR - Primary Forest Road
- DNR - Secondary Forest Road
- DNR - Forest Access Route
- Federal / State / County - Paved Road
- Private - Dirt / Gravel Road
- Intermittent Stream
- Perennial River
- Compartment Boundary
- Clearcut (w/Reserves)
- Regeneration Survey
- 411 - Northern Hardwood
- 413 - Aspen Types
- 419 - Mixed Upland Deciduous
- 423 - Other Upland Conifers
- 612 - Lowland Coniferous Forest
- 613 - Lowland Mixed Forest
- 330 - Low Density Trees
- 500 - Water
- 622 - Lowland Shrub

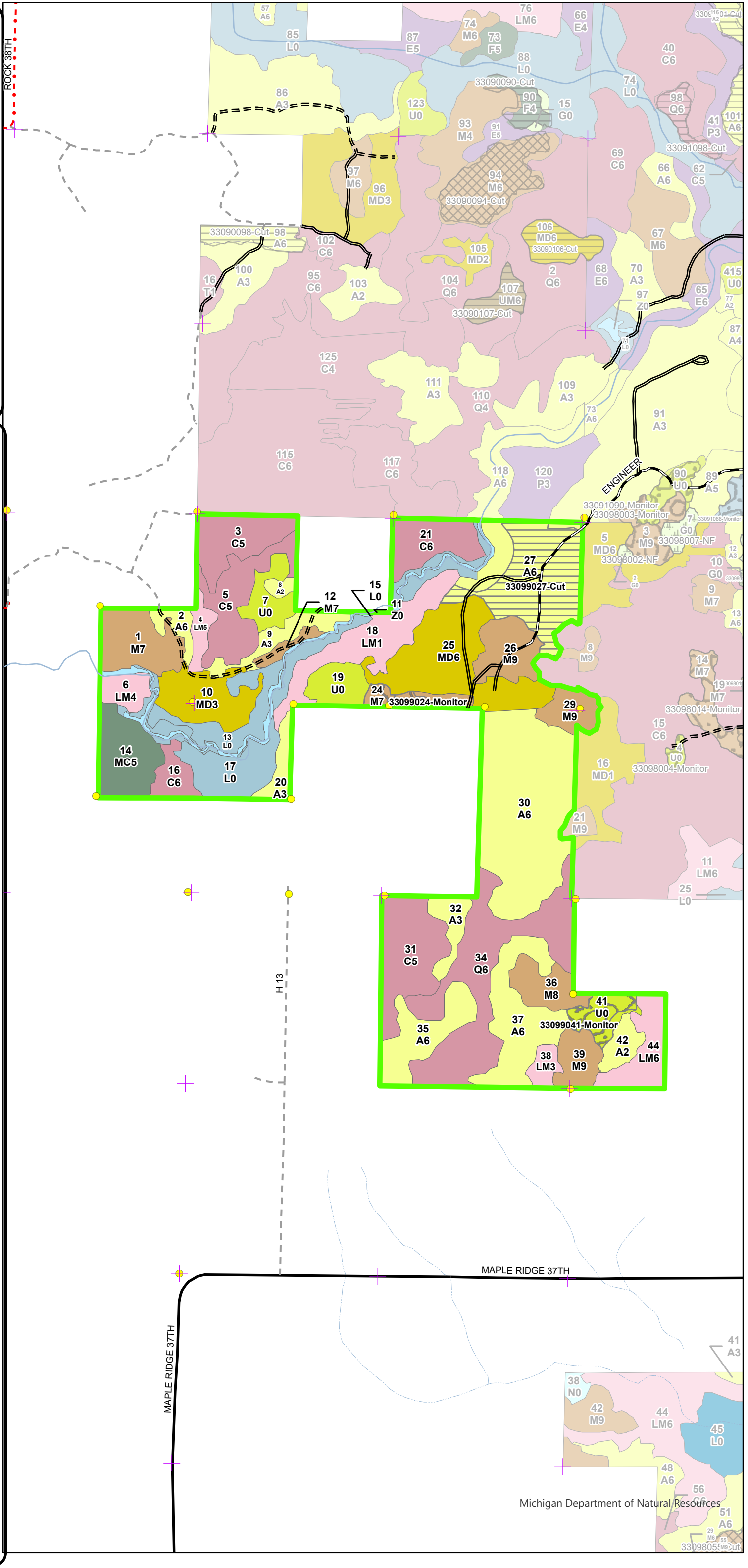

Special Conservation Areas & Site Conditions Map

Compartment: 33099
 T43N, R22W, Sec: 19, 30
 County: Delta
 Unit: Escanaba
 Mgmt Area: Menominee-Marquette
 YOE: 2026
 Acres: 676.4 GIS Calculated
 Examiner: Dan Racine
 Map Revised: 07/15/2024
 Map Phase: Web-Post

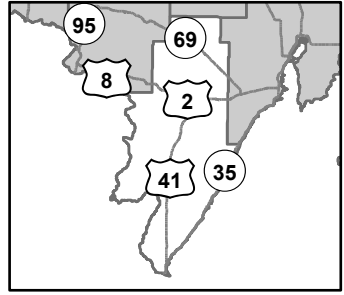

- + Remonumented Section Corners
- Survey Grade Corners
- Counties
- DNR - Primary Forest Road
- DNR - Secondary Forest Road
- DNR - Forest Access Route
- Federal / State / County - Paved Road
- Private - Dirt / Gravel Road
- Intermittent Stream
- Perennial River
- Compartment Boundary
- Available w/ Constraints
- Unavailable
- 5B: Maintain for regeneration purposes
- 3J: Water quality / BMPs (stream, river, or lake)
- 3L: Other wildlife concerns
- 5E: Long-Term Retention
- Stand Boundaries
- Cold Water Streams
- High Priority Trout Stream Buffer
- Deer Winter Range

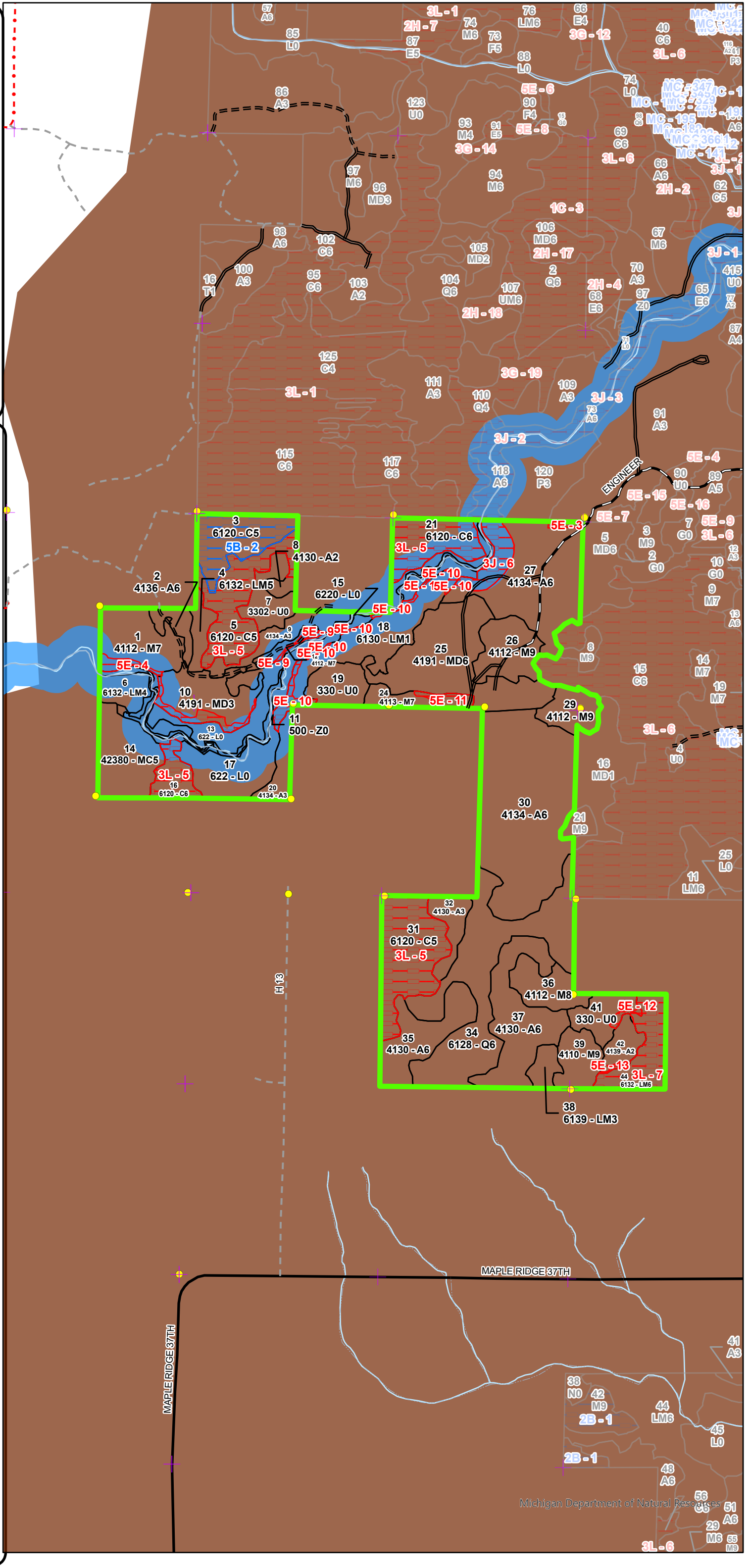

Stand Boundary Map

Compartment: 33099
 T43N, R22W, Sec: 19, 30
 County: Delta
 Unit: Escanaba
 Mgmt Area: Menominee-Marquette
 YOE: 2026
 Acres: 676.4 GIS Calculated
 Examiner: Dan Racine
 Map Revised: 07/15/2024
 Map Phase: Web-Post

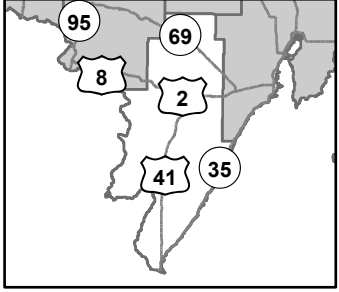

- + Remonumented Section Corners
- Survey Grade Corners
- Counties
- DNR - Primary Forest Road
- DNR - Secondary Forest Road
- DNR - Forest Access Route
- Federal / State / County - Paved Road
- Private - Dirt / Gravel Road
- Intermittent Stream
- Perennial River
- Compartment Boundary
- Stand Boundaries
- 411 - Northern Hardwood
- 413 - Aspen Types
- 419 - Mixed Upland Deciduous
- 423 - Other Upland Conifers
- 612 - Lowland Coniferous Forest
- 613 - Lowland Mixed Forest
- 330 - Low Density Trees
- 500 - Water
- 622 - Lowland Shrub
- State Forests

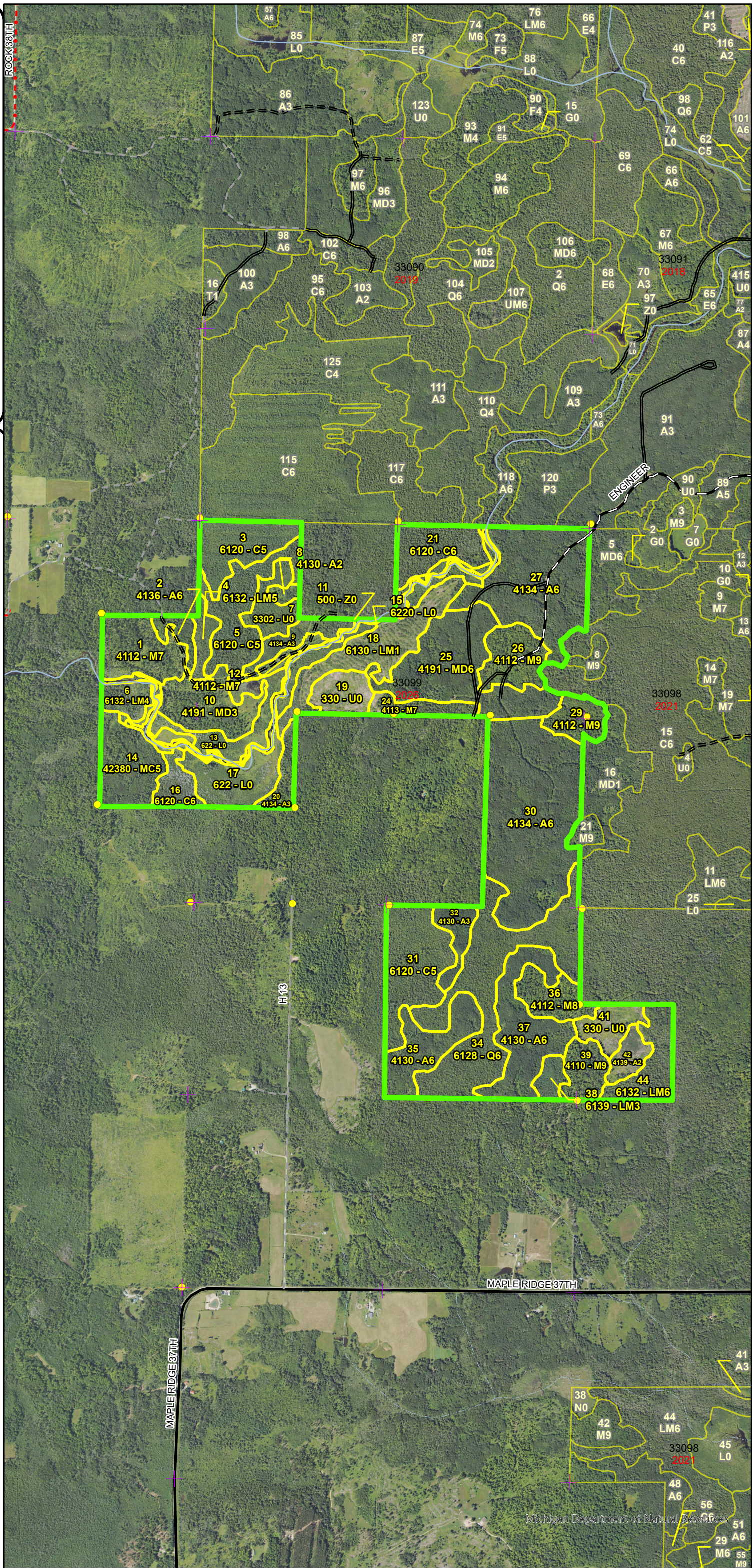

Report 1 – Total Acres by Cover Type and Age Class



Age Class

	Non-Forest	0-9	10-19	20-29	30-39	40-49	50-59	60-69	70-79	80-89	90-99	100-109	110-119	120-129	130-139	140-149	150+	Uneven-Aged	Total
Aspen	0	7	12	70	75	49	0	0	0	0	0	0	0	0	0	0	0	0	210
Cedar	0	0	0	0	0	0	0	0	0	0	0	0	46	32	19	0	0	0	97
Low-Density Trees	30	0	0	0	0	0	0	0	0	0	0	0	0	0	0	0	0	0	30
Lowland Conifers	0	0	0	0	56	0	0	0	0	0	0	0	0	0	0	0	0	0	56
Lowland Mixed Forest	0	27	0	5	0	0	0	0	0	0	5	7	16	0	0	0	0	0	60
Lowland Shrub	52	0	0	0	0	0	0	0	0	0	0	0	0	0	0	0	0	0	52
Mixed Upland Deciduous	0	20	0	0	43	0	0	0	0	0	0	0	0	0	0	0	0	0	63
Northern Hardwood	0	0	0	0	0	0	0	0	0	58	20	0	0	0	0	0	0	0	78
Upland Conifers	0	0	0	0	0	0	0	0	0	0	0	21	0	0	0	0	0	0	21
Water	10	0	0	0	0	0	0	0	0	0	0	0	0	0	0	0	0	0	10
Total	92	54	12	75	174	49	0	0	0	58	25	28	62	32	19	0	0	0	677



Report 2 – Treatment Summary

Escanaba Mgt. Unit

Year of Entry: 2026

Acres of Harvest

Compartment 99

Total Compartment Acres: 676

Commercial Harvest - 40
 Harvests with Site Condition - 0
 Next Step Harvest - 0
 Habitat Cut - 0

Cover Type by Harvest Method

		Clearcut	Selection	Patch Clearcut	Seed Tree	Shelterwood	Thinning	Overstory Removal	Salvage	Other	Total Acres
Aspen		40	0	0	0	0	0	0	0	0	40
	Total	40	0	0	0	0	0	0	0	0	40

Proposed and Next Step Treatments by Method

		Harvest	Site Prep	Planning	Seeding	Burning	Pesticide	Monitoring	Other	Non-Forest Mgt.	Total Acres
Current		40	0	0	0	0	13	0	0	0	53
Next Step		0	0	0	0	0	40	0	0	0	40
	Total	40	0	0	0	0	53	0	0	0	93



S t a n d	Treatment Name	Acres	Stand CoverType	Size Density	Stand Age	BA Range	Treatment Type	Treatment Method	Cover Type Objective	Age Structure	Habitat Cut
-----------------------	-------------------	-------	--------------------	-----------------	--------------	-------------	-------------------	---------------------	-------------------------	------------------	----------------

Proposed Treatments:

27	33099027-Cut	39.6	4134 - Aspen, Spruce/Fir	Poletimber Well	45	Unspec ified	Harvest	Clearcut with Retention	413 - Aspen	Even-Aged	No
<p><u>Prescription</u> Clearcut with retention: Cut all trees 3 inches and greater. Retain approximately 10% of the sale area for retention including some in the higher conifer areas in the northern part of the stand.</p> <p><u>Specs:</u></p> <p><u>Next Step</u> Monitoring, Natural Regen (Re-Inventory)</p> <p><u>Treatments:</u></p> <p><u>Acceptable</u> Aspen, mixed upland conifer and deciduous species.</p> <p><u>Regen:</u></p> <p><u>Other</u> Good access off the engineer road. The harvest will aid in the age class distribution of the aspen within the compartment and management area. Expect good regeneration of the acceptable regeneration species by the next re-inventory the next treatment period.</p> <p><u>Comment:</u></p> <p><u>Site Condition</u></p> <p><u>Proposed Start Date:</u> 10/1 /2025</p>											

Approved Treatments:

24	33099024-Monitor	4.6	4113 - R.Maple, Conifer	Sawtimber Poor	84	51-80	Monitoring	Natural Regen (Re-Inventory)	4119 - Mixed Northern Hardwoods	Uneven- Aged	No
<p><u>Prescription</u> Monitor the regeneration of the acceptable regeneration species.</p> <p><u>Specs:</u></p> <p><u>Next Step</u></p> <p><u>Treatments:</u></p> <p><u>Acceptable</u> Rm, Sm, and other associated Hdwds.</p> <p><u>Regen:</u></p> <p><u>Other</u> Percent to Treat = 100%</p> <p><u>Comment:</u></p> <p><u>Site Condition</u></p> <p><u>Proposed Start Date:</u> 10/1 /2027</p>											
41	33099041-Monitor	8.7	330 - Low-Density Trees	Nonstocked 2023			Monitoring	Natural Regen (Re-Inventory)	4191 - Mixed Upland Deciduous with Conifer	Even-Aged	No
<p><u>Prescription</u> Monitor the regeneration of the acceptable regeneration species.</p> <p><u>Specs:</u></p> <p><u>Next Step</u></p> <p><u>Treatments:</u></p> <p><u>Acceptable</u> Aspen, conifer and mixed deciduous species.</p> <p><u>Regen:</u></p> <p><u>Other</u> Percent to Treat = 100%</p> <p><u>Comment:</u></p> <p><u>Site Condition</u></p> <p><u>Proposed Start Date:</u> 10/1 /2027</p>											

Total Treatment Acreage Proposed: 52.9

Report 4 – Site Conditions

Escanaba Mgt. Unit
Dan Racine : Examiner

Compartment: 99
Year of Entry: 2026

Availability for Management

Total Acres	Acres Available	Acres Avail			Dominant Site Conditions			
		With Condition	Not Available		5B	3J	3L	5E
211	202	0	9	Aspen		8	0	1
96	0	19	77	Cedar	19		77	
30	29	0	1	Low-Density Trees			0	1
56	56	0	0	Lowland Conifers				
60	39	0	21	Lowland Mixed Forest			16	5
52	52	0	0	Lowland Shrub				
63	60	0	4	Mixed Upland Deciduous				4
78	72	0	6	Northern Hardwood			0	6
21	21	0	0	Upland Conifers				
10	10	0	0	Water				
676	540	19	117	Total Forested Acres	19	8	93	17
	80%	3%	17%	Relative Percent				

**Due to limitations in the current Site Conditions Analysis tool, all nonforested acres are considered available. Future development will enable analysis of nonforested types.*

Site No.	Dominant Site Cond Availability	Dominant Site Condition	Acres	Other Site Condition	Other Site Condition	Other Site Condition	Other Site Condition
2	Available	5B: Maintain for regeneration purposes	19	Unspecified	Unspecified	Unspecified	Unspecified
Comments:							
3	Unavailable	5E: Long-Term Retention	1	Unspecified	Unspecified	Unspecified	Unspecified
Comments:							
4	Unavailable	5E: Long-Term Retention	6	Unspecified	Unspecified	Unspecified	Unspecified
Comments:							

Report 4 – Site Conditions

Escanaba Mgt. Unit
Dan Racine: Examiner

Compartment: 99
Year of Entry: 2026

5	Unavailable	3L: Other wildlife concerns	77	Unspecified	Unspecified	Unspecified	Unspecified
Comments: High amount of northern white cedar. Lack of treatment due to Deer Winter Range Guidelines.							
6	Unavailable	3J: Water quality / BMPs (stream, river, or lake)	8	Unspecified	Unspecified	Unspecified	Unspecified
Comments:							
7	Unavailable	3L: Other wildlife concerns	16	Unspecified	Unspecified	Unspecified	Unspecified
Comments:							
9	Unavailable	5E: Long-Term Retention	1	Unspecified	Unspecified	Unspecified	Unspecified
Comments:							
10	Unavailable	5E: Long-Term Retention	5	Unspecified	Unspecified	Unspecified	Unspecified
Comments:							
11	Unavailable	5E: Long-Term Retention	3	Unspecified	Unspecified	Unspecified	Unspecified
Comments:							
12	Unavailable	5E: Long-Term Retention	1	Unspecified	Unspecified	Unspecified	Unspecified
Comments:							

Report 4 – Site Conditions

Escanaba Mgt. Unit
Dan Racine : Examiner

Compartment: 99
Year of Entry: 2026

13	Unavailable	5E: Long-Term Retention	0	Unspecified	Unspecified	Unspecified	Unspecified
Comments:							

Mgt. Unit

Compartment: #Type!

Year of Entry:



Report 5 – PROPOSED SPECIAL CONSERVATION AREA* (SCA) DETAILS

* This is a partial list of SCAs for this compartment. Not included are those areas identified under other Department initiatives (Natural Rivers, Deer Wintering Areas, etc.). Those will be identified in separate, future map and report products.

SCA Name	SCA Category	Detail Type	Recommendation	Acres
----------	--------------	-------------	----------------	-------

Comments



Report 6 – EXISTING SPECIAL CONSERVATION AREA DETAILS

* This is a list of SCA's for this compartment along with a 1/4 mile buffer surrounding the compartment. Refer to the Special Conservation Area Map for locations of the below listed Conservation Areas.

ERA = Ecological Reference Area
 HCVA = High Conservation Value Area
 SCA = Special Conservation Area

Conservation Area	Type	Description
SCA	Cold Water Stream	A coldwater stream has temperature and dissolved oxygen conditions that allow naturally-reproduced or stocked trout populations and those of other coldwater fish species (e.g., slimy sculpin) to persist from year to year. Coldwater streams in Michigan typically provide these conditions due to substantial contributions of groundwater to their stream flows. Such streams are established by Director's action and designated as trout resources by Fisheries Order 210.
SCA	Habitat Area	An area that provide some specific need for the life cycle of wildlife species, including State Wildlife Areas and Waterfowl Production Areas, deer wintering complexes in lowland conifer communities, grassland openings and savannas. Habitat areas are distinct from critical habitat designated for recovery of endangered or threatened species (such as Kirtland's warbler or piping plover areas) in that they are more general in nature, are not primarily associated with threatened or endangered species, and are not covered by species recovery plans that are developed in cooperation with Federal agencies.
SCA	Riparian Area	A transitional area between aquatic and terrestrial ecosystems in which the terrestrial ecosystem influences the aquatic ecosystem and vice-versa. Because of the unique conditions adjacent to lakes, streams and open water wetlands, riparian areas harbor a high diversity of plants and wildlife. Riparian communities are ecologically and socially significant in their effects on water quality and quantity, as well as aesthetics, habitat, bank stability, timber production, and their contribution to overall biodiversity.



Stand	Level 4 Cover Type	Size Density	Acres	Stand Age	BA Range	Managed Site	General Comments			
1	4112 - Maple, Beech, Cherry Association	Sawtimber Poor	19.8	90	1-50	N/A	This stand was unit 1 of the North and West of Rapid completed in 2019. Other species include hemlock, yellow birch, and paper birch.			
Canopy Species		% Cover	Size Class	DBH	Age	Sub-Canopy Species		Density	Avg. Height	Size
Northern White Cedar		5	Pole	8		Sugar Maple		Medium	5 - 10 feet	Sapling
Red Maple		60	Log/Pole	10	90	Balsam Fir		Medium	Variable	Sapling
Sugar Maple		35	Log	10		Red Maple		High	Variable	Sapling
						Hazelnut (Beaked)	Medium	< 5 feet	Tall Shrub	
2	4136 - Aspen, Mixed Conifer	Poletimber Well	5.1	28	Immature	N/A	Aspen and red maple regen under residual red maple, and balsam fir.			
Canopy Species		% Cover	Size Class	DBH	Age	Sub-Canopy Species	Density	Avg. Height	Size	
Northern White Cedar		10	Pole	8		Balsam Fir	Medium	10 - 20 feet	Sapling	
Yellow Birch		10	Pole/Sapling	7		Tag Alder	Low	< 5 feet	Tall Shrub	
Balsam Poplar		20	Pole/Sapling	6		Red Maple	Medium	10 - 20 feet	Sapling	
Quaking Aspen		40	Pole/Sapling	6	28	Quaking Aspen	Medium	10 - 20 feet	Sapling	
Red Maple		10	Pole/Sapling	7						
Balsam Fir		10	Pole	8						
3	6120 - Lowland Cedar	Poletimber Medium	18.9	137	Unspecified	N/A	This stand is a mix of two aged lowland conifer. It was harvested in 1969 using the strip cut method and again in 1996 using the seed tree method. little cedar regen, more tamarack and spruce. Stand in adjacent compartment (90) to north has significant regen of cedar.			
Canopy Species		% Cover	Size Class	DBH	Age	Sub-Canopy Species	Density	Avg. Height	Size	
Black Spruce		20	Pole/Sapling	6		Black Spruce	Low	< 5 feet	Sapling	
Tamarack		20	Pole/Sapling	6		Tamarack	Medium	5 - 10 feet	Sapling	
Northern White Cedar		60	Pole	8	137	Michigan Holly	Medium	5 - 10 feet	Tall Shrub	
4	6132 - Mixed Lowland Forest with Cedar	Poletimber Medium	5.4	90	1-50	N/A	Stand is scattered B.ash, B. fir, aspen, balm, and a few Paper birch. North end contains more of the above species with lowland brush (tag alder and michigan holly. Mix of 25-50% and 50-75% canopy closure.			
Canopy Species		% Cover	Size Class	DBH	Age	Sub-Canopy Species	Density	Avg. Height	Size	
Balsam Fir		10	Pole	8		Balsam Fir	Low	< 5 feet	Sapling	
Quaking Aspen		5	Pole	8		Tag Alder	Medium	10 - 20 feet	Tall Shrub	
Balsam Poplar		5	Pole	8		Michigan Holly	High	10 - 20 feet	Tall Shrub	
Northern White Cedar		35	Pole	7						
Black Ash		40	Pole	5	90					
Paper Birch		5	Pole	6						
5	6120 - Lowland Cedar	Poletimber Medium	23.8	127	Unspecified	N/A	The Tamarack areas are more open with more holly and tag alder understory. The more cedar areas of the stand have is more closed canopy, but the stand is more of a T-4 stand overall. There is paper birch component in stand, but only a trace.			
Canopy Species		% Cover	Size Class	DBH	Age	Sub-Canopy Species	Density	Avg. Height	Size	
Tamarack		45	Pole	8		Balsam Fir	Low	< 5 feet	Sapling	
Black Spruce		5	Pole	8		Black Spruce	Low	< 5 feet	Sapling	
Northern White Cedar		50	Pole	8	127	Michigan Holly	High	5 - 10 feet	Tall Shrub	



Stand	Level 4 Cover Type	Size Density	Acres	Stand Age	BA Range	Managed Site	General Comments																																																				
6	6132 - Mixed Lowland Forest with Cedar	Poletimber Poor	6.9	101	Unspecified	N/A	More of an E type to the east and More of C w/ E to west.																																																				
		<table border="1"> <thead> <tr> <th>Canopy Species</th> <th>% Cover</th> <th>Size Class</th> <th>DBH</th> <th>Age</th> </tr> </thead> <tbody> <tr> <td>Balsam Poplar</td> <td>5</td> <td>Pole</td> <td>8</td> <td></td> </tr> <tr> <td>Northern White Cedar</td> <td>45</td> <td>Pole</td> <td>8</td> <td>101</td> </tr> <tr> <td>Black Ash</td> <td>40</td> <td>Pole</td> <td>6</td> <td></td> </tr> <tr> <td>White Spruce</td> <td>10</td> <td>Pole</td> <td>8</td> <td></td> </tr> </tbody> </table>		Canopy Species	% Cover	Size Class	DBH	Age	Balsam Poplar	5	Pole	8		Northern White Cedar	45	Pole	8	101	Black Ash	40	Pole	6		White Spruce	10	Pole	8		<table border="1"> <thead> <tr> <th>Sub-Canopy Species</th> <th>Density</th> <th>Avg. Height</th> <th>Size</th> </tr> </thead> <tbody> <tr> <td>Black Ash</td> <td>Medium</td> <td>10 - 20 feet</td> <td>Sapling</td> </tr> <tr> <td>Tag Alder</td> <td>Medium</td> <td>10 - 20 feet</td> <td>Tall Shrub</td> </tr> <tr> <td>Balsam Poplar</td> <td>Medium</td> <td>10 - 20 feet</td> <td>Sapling</td> </tr> </tbody> </table>		Sub-Canopy Species	Density	Avg. Height	Size	Black Ash	Medium	10 - 20 feet	Sapling	Tag Alder	Medium	10 - 20 feet	Tall Shrub	Balsam Poplar	Medium	10 - 20 feet	Sapling													
Canopy Species	% Cover	Size Class	DBH	Age																																																							
Balsam Poplar	5	Pole	8																																																								
Northern White Cedar	45	Pole	8	101																																																							
Black Ash	40	Pole	6																																																								
White Spruce	10	Pole	8																																																								
Sub-Canopy Species	Density	Avg. Height	Size																																																								
Black Ash	Medium	10 - 20 feet	Sapling																																																								
Tag Alder	Medium	10 - 20 feet	Tall Shrub																																																								
Balsam Poplar	Medium	10 - 20 feet	Sapling																																																								
7	3302 - Low Density Conifer Trees	Nonstocked	10.1		Unspecified	No	Michigan Holly and tagalder with scattered spruce, tamarack, paper birch, and red maple. sometimes the trees are in patches but mostly scattered trees. Will probably convert to T in the future.																																																				
8	4130 - Aspen	Sapling Medium	2.1	15	Unspecified	N/A	Harvested in 2008. Filling in with A, P, Rm. Open in some areas.																																																				
		<table border="1"> <thead> <tr> <th>Canopy Species</th> <th>% Cover</th> <th>Size Class</th> <th>DBH</th> <th>Age</th> </tr> </thead> <tbody> <tr> <td>Red Maple</td> <td>10</td> <td>Sapling</td> <td>1</td> <td></td> </tr> <tr> <td>Balsam Poplar</td> <td>10</td> <td>Sapling</td> <td>1</td> <td></td> </tr> <tr> <td>Balsam Fir</td> <td>5</td> <td>Sapling</td> <td>1</td> <td></td> </tr> <tr> <td>Quaking Aspen</td> <td>75</td> <td>Sapling</td> <td>1</td> <td>15</td> </tr> </tbody> </table>		Canopy Species	% Cover	Size Class	DBH	Age	Red Maple	10	Sapling	1		Balsam Poplar	10	Sapling	1		Balsam Fir	5	Sapling	1		Quaking Aspen	75	Sapling	1	15																															
Canopy Species	% Cover	Size Class	DBH	Age																																																							
Red Maple	10	Sapling	1																																																								
Balsam Poplar	10	Sapling	1																																																								
Balsam Fir	5	Sapling	1																																																								
Quaking Aspen	75	Sapling	1	15																																																							
9	4134 - Aspen, Spruce/Fir	Sapling Well	9.9	15	Immature	N/A	Stand harvested in 2008, residual balsam fir, cedar, red maple, black ash. The stand is filling in with aspen, balsam fir, red maple and white spruce.																																																				
		<table border="1"> <thead> <tr> <th>Canopy Species</th> <th>% Cover</th> <th>Size Class</th> <th>DBH</th> <th>Age</th> </tr> </thead> <tbody> <tr> <td>Black Ash</td> <td>10</td> <td>Sapling</td> <td>1</td> <td></td> </tr> <tr> <td>Red Maple</td> <td>15</td> <td>Sapling</td> <td>2</td> <td></td> </tr> <tr> <td>Quaking Aspen</td> <td>40</td> <td>Sapling</td> <td>2</td> <td>15</td> </tr> <tr> <td>Balsam Fir</td> <td>10</td> <td>Pole/Sapling</td> <td>5</td> <td></td> </tr> <tr> <td>Northern White Cedar</td> <td>10</td> <td>Pole</td> <td>7</td> <td></td> </tr> <tr> <td>White Spruce</td> <td>10</td> <td>Pole/Sapling</td> <td>5</td> <td></td> </tr> <tr> <td>Paper Birch</td> <td>5</td> <td>Sapling</td> <td>2</td> <td></td> </tr> </tbody> </table>		Canopy Species	% Cover	Size Class	DBH	Age	Black Ash	10	Sapling	1		Red Maple	15	Sapling	2		Quaking Aspen	40	Sapling	2	15	Balsam Fir	10	Pole/Sapling	5		Northern White Cedar	10	Pole	7		White Spruce	10	Pole/Sapling	5		Paper Birch	5	Sapling	2		<table border="1"> <thead> <tr> <th>Sub-Canopy Species</th> <th>Density</th> <th>Avg. Height</th> <th>Size</th> </tr> </thead> <tbody> <tr> <td>White Spruce</td> <td>Medium</td> <td>Variable</td> <td>Sapling</td> </tr> <tr> <td>Balsam Fir</td> <td>Medium</td> <td>Variable</td> <td>Sapling</td> </tr> </tbody> </table>		Sub-Canopy Species	Density	Avg. Height	Size	White Spruce	Medium	Variable	Sapling	Balsam Fir	Medium	Variable	Sapling		
Canopy Species	% Cover	Size Class	DBH	Age																																																							
Black Ash	10	Sapling	1																																																								
Red Maple	15	Sapling	2																																																								
Quaking Aspen	40	Sapling	2	15																																																							
Balsam Fir	10	Pole/Sapling	5																																																								
Northern White Cedar	10	Pole	7																																																								
White Spruce	10	Pole/Sapling	5																																																								
Paper Birch	5	Sapling	2																																																								
Sub-Canopy Species	Density	Avg. Height	Size																																																								
White Spruce	Medium	Variable	Sapling																																																								
Balsam Fir	Medium	Variable	Sapling																																																								
10	4191 - Mixed Upland Deciduous with Conifer	Sapling Well	20.2	5	Immature	N/A	This stand was unit 2 of the North and west of Rapid sale completed in 2019. Green trees were marked and minor component species left.																																																				
		<table border="1"> <thead> <tr> <th>Canopy Species</th> <th>% Cover</th> <th>Size Class</th> <th>DBH</th> <th>Age</th> </tr> </thead> <tbody> <tr> <td>Quaking Aspen</td> <td>25</td> <td>Sapling</td> <td>1</td> <td></td> </tr> <tr> <td>Yellow Birch</td> <td>5</td> <td>Log/Pole</td> <td>10</td> <td></td> </tr> <tr> <td>Red Maple</td> <td>50</td> <td>Sapling</td> <td>1</td> <td>5</td> </tr> <tr> <td>Hemlock</td> <td>5</td> <td>Pole</td> <td>9</td> <td></td> </tr> <tr> <td>Northern White Cedar</td> <td>15</td> <td>Pole</td> <td>9</td> <td></td> </tr> </tbody> </table>		Canopy Species	% Cover	Size Class	DBH	Age	Quaking Aspen	25	Sapling	1		Yellow Birch	5	Log/Pole	10		Red Maple	50	Sapling	1	5	Hemlock	5	Pole	9		Northern White Cedar	15	Pole	9																											
Canopy Species	% Cover	Size Class	DBH	Age																																																							
Quaking Aspen	25	Sapling	1																																																								
Yellow Birch	5	Log/Pole	10																																																								
Red Maple	50	Sapling	1	5																																																							
Hemlock	5	Pole	9																																																								
Northern White Cedar	15	Pole	9																																																								
11	500 - Water	Nonstocked	9.7			No	Rapid River.																																																				



Stand	Level 4 Cover Type	Size Density	Acres	Stand Age	BA Range	Managed Site	General Comments																																																		
12	4112 - Maple, Beech, Cherry Association	Sawtimber Poor	3.4	87	1-50	N/A	This stand was unit 3 of the North and West of Rapid sale completed in 2109. All trees cut except hemlock, cedar and green marked trees.																																																		
<table border="1"> <thead> <tr> <th>Canopy Species</th> <th>% Cover</th> <th>Size Class</th> <th>DBH</th> <th>Age</th> </tr> </thead> <tbody> <tr> <td>Red Maple</td> <td>85</td> <td>Log/Pole</td> <td>10</td> <td>87</td> </tr> <tr> <td>Paper Birch</td> <td>5</td> <td>Log/Pole</td> <td>10</td> <td></td> </tr> <tr> <td>Yellow Birch</td> <td>10</td> <td>Log/Pole</td> <td>10</td> <td></td> </tr> </tbody> </table>		Canopy Species	% Cover	Size Class	DBH	Age	Red Maple	85	Log/Pole	10	87	Paper Birch	5	Log/Pole	10		Yellow Birch	10	Log/Pole	10		<table border="1"> <thead> <tr> <th>Sub-Canopy Species</th> <th>Density</th> <th>Avg. Height</th> <th>Size</th> </tr> </thead> <tbody> <tr> <td>Red Maple</td> <td>Medium</td> <td>< 5 feet</td> <td>Sapling</td> </tr> <tr> <td>White Spruce</td> <td>Low</td> <td>Variable</td> <td>Sapling</td> </tr> <tr> <td>Balsam Fir</td> <td>Medium</td> <td>< 5 feet</td> <td>Sapling</td> </tr> </tbody> </table>		Sub-Canopy Species	Density	Avg. Height	Size	Red Maple	Medium	< 5 feet	Sapling	White Spruce	Low	Variable	Sapling	Balsam Fir	Medium	< 5 feet	Sapling																		
Canopy Species	% Cover	Size Class	DBH	Age																																																					
Red Maple	85	Log/Pole	10	87																																																					
Paper Birch	5	Log/Pole	10																																																						
Yellow Birch	10	Log/Pole	10																																																						
Sub-Canopy Species	Density	Avg. Height	Size																																																						
Red Maple	Medium	< 5 feet	Sapling																																																						
White Spruce	Low	Variable	Sapling																																																						
Balsam Fir	Medium	< 5 feet	Sapling																																																						
13	622 - Lowland Shrub	Nonstocked	14.3			No	Lowland brush with scattered ash.																																																		
14	42380 - Non Pine Upland Conifer, Mixed Deciduous	Poletimber Medium	20.7	101	1-50	N/A	This stand was treated under the "Beaverr Meadows Hardwood Sale, #330429201 in 1995. All the cedar was left and the smal hardwood island was select cut. Clear cut this stand in 2 treatment periods, Harvesting all the timber, the Cedar is a component of the stand and it is restricting regen growth, leave some pockets where it is heavy but cut the rest that is scattered.																																																		
<table border="1"> <thead> <tr> <th>Canopy Species</th> <th>% Cover</th> <th>Size Class</th> <th>DBH</th> <th>Age</th> </tr> </thead> <tbody> <tr> <td>Balsam Poplar</td> <td>15</td> <td>Pole</td> <td>5</td> <td></td> </tr> <tr> <td>Balsam Fir</td> <td>5</td> <td>Pole</td> <td>7</td> <td></td> </tr> <tr> <td>White Spruce</td> <td>20</td> <td>Pole</td> <td>7</td> <td></td> </tr> <tr> <td>Northern White Cedar</td> <td>35</td> <td>Pole</td> <td>9</td> <td>101</td> </tr> <tr> <td>Red Maple</td> <td>10</td> <td>Pole</td> <td>10</td> <td></td> </tr> </tbody> </table>		Canopy Species	% Cover	Size Class	DBH	Age	Balsam Poplar	15	Pole	5		Balsam Fir	5	Pole	7		White Spruce	20	Pole	7		Northern White Cedar	35	Pole	9	101	Red Maple	10	Pole	10		<table border="1"> <thead> <tr> <th>Sub-Canopy Species</th> <th>Density</th> <th>Avg. Height</th> <th>Size</th> </tr> </thead> <tbody> <tr> <td>Balsam Poplar</td> <td>High</td> <td>10 - 20 feet</td> <td>Sapling</td> </tr> <tr> <td>Balsam Fir</td> <td>Medium</td> <td>Variable</td> <td>Sapling</td> </tr> <tr> <td>White Spruce</td> <td>Medium</td> <td>Variable</td> <td>Sapling</td> </tr> <tr> <td>Tag Alder</td> <td>Low</td> <td>5 - 10 feet</td> <td>Tall Shrub</td> </tr> <tr> <td>Red Maple</td> <td>High</td> <td>10 - 20 feet</td> <td>Sapling</td> </tr> </tbody> </table>		Sub-Canopy Species	Density	Avg. Height	Size	Balsam Poplar	High	10 - 20 feet	Sapling	Balsam Fir	Medium	Variable	Sapling	White Spruce	Medium	Variable	Sapling	Tag Alder	Low	5 - 10 feet	Tall Shrub	Red Maple	High	10 - 20 feet	Sapling
Canopy Species	% Cover	Size Class	DBH	Age																																																					
Balsam Poplar	15	Pole	5																																																						
Balsam Fir	5	Pole	7																																																						
White Spruce	20	Pole	7																																																						
Northern White Cedar	35	Pole	9	101																																																					
Red Maple	10	Pole	10																																																						
Sub-Canopy Species	Density	Avg. Height	Size																																																						
Balsam Poplar	High	10 - 20 feet	Sapling																																																						
Balsam Fir	Medium	Variable	Sapling																																																						
White Spruce	Medium	Variable	Sapling																																																						
Tag Alder	Low	5 - 10 feet	Tall Shrub																																																						
Red Maple	High	10 - 20 feet	Sapling																																																						
15	6220 - Alder/willow	Nonstocked	19.2			No	Lowland brush with scattered balsam fir and ash along the Rapid River.																																																		
16	6120 - Lowland Cedar	Poletimber Well	7.8	129		N/A	Center of stand and to the east 80-90% od the cedar is dead,																																																		
<table border="1"> <thead> <tr> <th>Canopy Species</th> <th>% Cover</th> <th>Size Class</th> <th>DBH</th> <th>Age</th> </tr> </thead> <tbody> <tr> <td>Balsam Fir</td> <td>5</td> <td>Pole</td> <td>8</td> <td></td> </tr> <tr> <td>White Spruce</td> <td>5</td> <td>Pole</td> <td>9</td> <td></td> </tr> <tr> <td>Northern White Cedar</td> <td>80</td> <td>Pole</td> <td>9</td> <td>129</td> </tr> <tr> <td>Black Spruce</td> <td>5</td> <td>Pole</td> <td>9</td> <td></td> </tr> <tr> <td>Black Ash</td> <td>5</td> <td>Pole</td> <td>5</td> <td></td> </tr> </tbody> </table>		Canopy Species	% Cover	Size Class	DBH	Age	Balsam Fir	5	Pole	8		White Spruce	5	Pole	9		Northern White Cedar	80	Pole	9	129	Black Spruce	5	Pole	9		Black Ash	5	Pole	5		<table border="1"> <thead> <tr> <th>Sub-Canopy Species</th> <th>Density</th> <th>Avg. Height</th> <th>Size</th> </tr> </thead> <tbody> <tr> <td>Balsam Fir</td> <td>Low</td> <td>< 5 feet</td> <td>Sapling</td> </tr> </tbody> </table>		Sub-Canopy Species	Density	Avg. Height	Size	Balsam Fir	Low	< 5 feet	Sapling																
Canopy Species	% Cover	Size Class	DBH	Age																																																					
Balsam Fir	5	Pole	8																																																						
White Spruce	5	Pole	9																																																						
Northern White Cedar	80	Pole	9	129																																																					
Black Spruce	5	Pole	9																																																						
Black Ash	5	Pole	5																																																						
Sub-Canopy Species	Density	Avg. Height	Size																																																						
Balsam Fir	Low	< 5 feet	Sapling																																																						
17	622 - Lowland Shrub	Nonstocked	18.5			No	Old beaver flooding. Dead Cedar with Lowland brush and open areas of marsh grass.																																																		
18	6130 - Fir, Aspen, Maple	Sapling Poor	27.2	1	Immature	N/A	This stand was cut under the East of Rapid sale. Unit 1.																																																		
<table border="1"> <thead> <tr> <th>Canopy Species</th> <th>% Cover</th> <th>Size Class</th> <th>DBH</th> <th>Age</th> </tr> </thead> <tbody> <tr> <td>Balsam Poplar</td> <td>30</td> <td>Sapling</td> <td>1</td> <td></td> </tr> <tr> <td>Red Maple</td> <td>10</td> <td>Sapling</td> <td>1</td> <td></td> </tr> <tr> <td>Balsam Fir</td> <td>35</td> <td>Sapling</td> <td>1</td> <td>1</td> </tr> <tr> <td>Black Ash</td> <td>15</td> <td>Sapling</td> <td>1</td> <td></td> </tr> <tr> <td>Northern White Cedar</td> <td>10</td> <td>Pole</td> <td>9</td> <td></td> </tr> </tbody> </table>		Canopy Species	% Cover	Size Class	DBH	Age	Balsam Poplar	30	Sapling	1		Red Maple	10	Sapling	1		Balsam Fir	35	Sapling	1	1	Black Ash	15	Sapling	1		Northern White Cedar	10	Pole	9		<table border="1"> <thead> <tr> <th>Sub-Canopy Species</th> <th>Density</th> <th>Avg. Height</th> <th>Size</th> </tr> </thead> <tbody> <tr> <td>Tag Alder</td> <td>Medium</td> <td>5 - 10 feet</td> <td>Tall Shrub</td> </tr> </tbody> </table>		Sub-Canopy Species	Density	Avg. Height	Size	Tag Alder	Medium	5 - 10 feet	Tall Shrub																
Canopy Species	% Cover	Size Class	DBH	Age																																																					
Balsam Poplar	30	Sapling	1																																																						
Red Maple	10	Sapling	1																																																						
Balsam Fir	35	Sapling	1	1																																																					
Black Ash	15	Sapling	1																																																						
Northern White Cedar	10	Pole	9																																																						
Sub-Canopy Species	Density	Avg. Height	Size																																																						
Tag Alder	Medium	5 - 10 feet	Tall Shrub																																																						
19	330 - Low-Density Trees	Nonstocked	10.2	2023	Immature	6112 - Lowland Aspen	This stand was unit 2 of the East of Rapid sale. Completed in 2022. Red maple stump sprouting heavily browsed. Aspen and balm.																																																		



Stand	Level 4 Cover Type	Size Density	Acres	Stand Age	BA Range	Managed Site	General Comments																																											
20	4134 - Aspen, Spruce/Fir	Sapling Well	6.6	26	1-50	N/A	Harvested in 1997. In places heavy to balsam fir and in places heavy to Aspen/balm.																																											
<table border="1"> <thead> <tr> <th>Canopy Species</th> <th>% Cover</th> <th>Size Class</th> <th>DBH</th> <th>Age</th> </tr> </thead> <tbody> <tr> <td>Balsam Poplar</td> <td>20</td> <td>Sapling</td> <td>3</td> <td></td> </tr> <tr> <td>Balsam Fir</td> <td>30</td> <td>Pole</td> <td>8</td> <td></td> </tr> <tr> <td>Red Maple</td> <td>10</td> <td>Pole</td> <td>9</td> <td></td> </tr> <tr> <td>Quaking Aspen</td> <td>40</td> <td>Sapling</td> <td>3</td> <td>27</td> </tr> </tbody> </table>		Canopy Species	% Cover	Size Class	DBH	Age	Balsam Poplar	20	Sapling	3		Balsam Fir	30	Pole	8		Red Maple	10	Pole	9		Quaking Aspen	40	Sapling	3	27	<table border="1"> <thead> <tr> <th>Sub-Canopy Species</th> <th>Density</th> <th>Avg. Height</th> <th>Size</th> </tr> </thead> <tbody> <tr> <td>Balsam Fir</td> <td>Medium</td> <td>10 - 20 feet</td> <td>Sapling</td> </tr> <tr> <td>Hazelnut (Spp.)</td> <td>Low</td> <td>5 - 10 feet</td> <td>Tall Shrub</td> </tr> <tr> <td>Red Maple</td> <td>Low</td> <td>Variable</td> <td>Sapling</td> </tr> <tr> <td>Tag Alder</td> <td>Medium</td> <td>10 - 20 feet</td> <td>Tall Shrub</td> </tr> </tbody> </table>		Sub-Canopy Species	Density	Avg. Height	Size	Balsam Fir	Medium	10 - 20 feet	Sapling	Hazelnut (Spp.)	Low	5 - 10 feet	Tall Shrub	Red Maple	Low	Variable	Sapling	Tag Alder	Medium	10 - 20 feet	Tall Shrub		
Canopy Species	% Cover	Size Class	DBH	Age																																														
Balsam Poplar	20	Sapling	3																																															
Balsam Fir	30	Pole	8																																															
Red Maple	10	Pole	9																																															
Quaking Aspen	40	Sapling	3	27																																														
Sub-Canopy Species	Density	Avg. Height	Size																																															
Balsam Fir	Medium	10 - 20 feet	Sapling																																															
Hazelnut (Spp.)	Low	5 - 10 feet	Tall Shrub																																															
Red Maple	Low	Variable	Sapling																																															
Tag Alder	Medium	10 - 20 feet	Tall Shrub																																															
21	6120 - Lowland Cedar	Poletimber Well	16.9	115		N/A	Cedar with mix of other spp. quality of cedar is poor, as you move east through stand you get more Fb,P,Wb,ash.																																											
<table border="1"> <thead> <tr> <th>Canopy Species</th> <th>% Cover</th> <th>Size Class</th> <th>DBH</th> <th>Age</th> </tr> </thead> <tbody> <tr> <td>Balsam Poplar</td> <td>5</td> <td>Pole</td> <td>6</td> <td></td> </tr> <tr> <td>Black Spruce</td> <td>2</td> <td>Pole</td> <td>7</td> <td></td> </tr> <tr> <td>Black Ash</td> <td>3</td> <td>Pole</td> <td>5</td> <td></td> </tr> <tr> <td>Northern White Cedar</td> <td>70</td> <td>Pole</td> <td>7</td> <td>115</td> </tr> <tr> <td>Balsam Fir</td> <td>10</td> <td>Pole</td> <td>7</td> <td></td> </tr> <tr> <td>Paper Birch</td> <td>10</td> <td>Pole</td> <td>6</td> <td></td> </tr> </tbody> </table>		Canopy Species	% Cover	Size Class	DBH	Age	Balsam Poplar	5	Pole	6		Black Spruce	2	Pole	7		Black Ash	3	Pole	5		Northern White Cedar	70	Pole	7	115	Balsam Fir	10	Pole	7		Paper Birch	10	Pole	6		<table border="1"> <thead> <tr> <th>Sub-Canopy Species</th> <th>Density</th> <th>Avg. Height</th> <th>Size</th> </tr> </thead> <tbody> <tr> <td>Tag Alder</td> <td>Medium</td> <td>5 - 10 feet</td> <td>Tall Shrub</td> </tr> <tr> <td>Black Spruce</td> <td>Low</td> <td>< 5 feet</td> <td>Sapling</td> </tr> </tbody> </table>		Sub-Canopy Species	Density	Avg. Height	Size	Tag Alder	Medium	5 - 10 feet	Tall Shrub	Black Spruce	Low	< 5 feet	Sapling
Canopy Species	% Cover	Size Class	DBH	Age																																														
Balsam Poplar	5	Pole	6																																															
Black Spruce	2	Pole	7																																															
Black Ash	3	Pole	5																																															
Northern White Cedar	70	Pole	7	115																																														
Balsam Fir	10	Pole	7																																															
Paper Birch	10	Pole	6																																															
Sub-Canopy Species	Density	Avg. Height	Size																																															
Tag Alder	Medium	5 - 10 feet	Tall Shrub																																															
Black Spruce	Low	< 5 feet	Sapling																																															
24	4113 - R.Maple, Conifer	Sawtimber Poor	7.5	84	51-80	N/A	This stand was unit 3 of the East of Rapid sale. Completed in 2022.																																											
<table border="1"> <thead> <tr> <th>Canopy Species</th> <th>% Cover</th> <th>Size Class</th> <th>DBH</th> <th>Age</th> </tr> </thead> <tbody> <tr> <td>Red Maple</td> <td>65</td> <td>Log</td> <td>10</td> <td>84</td> </tr> <tr> <td>Northern White Cedar</td> <td>20</td> <td>Pole</td> <td>9</td> <td></td> </tr> <tr> <td>Yellow Birch</td> <td>5</td> <td>Log/Pole</td> <td>10</td> <td></td> </tr> <tr> <td>Sugar Maple</td> <td>10</td> <td>Log</td> <td>10</td> <td></td> </tr> </tbody> </table>		Canopy Species	% Cover	Size Class	DBH	Age	Red Maple	65	Log	10	84	Northern White Cedar	20	Pole	9		Yellow Birch	5	Log/Pole	10		Sugar Maple	10	Log	10		<table border="1"> <thead> <tr> <th>Sub-Canopy Species</th> <th>Density</th> <th>Avg. Height</th> <th>Size</th> </tr> </thead> <tbody> <tr> <td>White Spruce</td> <td>Low</td> <td>5 - 10 feet</td> <td>Sapling</td> </tr> <tr> <td>Red Maple</td> <td>Low</td> <td>5 - 10 feet</td> <td>Sapling</td> </tr> <tr> <td>Hazelnut (Beaked)</td> <td>Medium</td> <td>5 - 10 feet</td> <td>Tall Shrub</td> </tr> </tbody> </table>		Sub-Canopy Species	Density	Avg. Height	Size	White Spruce	Low	5 - 10 feet	Sapling	Red Maple	Low	5 - 10 feet	Sapling	Hazelnut (Beaked)	Medium	5 - 10 feet	Tall Shrub						
Canopy Species	% Cover	Size Class	DBH	Age																																														
Red Maple	65	Log	10	84																																														
Northern White Cedar	20	Pole	9																																															
Yellow Birch	5	Log/Pole	10																																															
Sugar Maple	10	Log	10																																															
Sub-Canopy Species	Density	Avg. Height	Size																																															
White Spruce	Low	5 - 10 feet	Sapling																																															
Red Maple	Low	5 - 10 feet	Sapling																																															
Hazelnut (Beaked)	Medium	5 - 10 feet	Tall Shrub																																															
25	4191 - Mixed Upland Deciduous with Conifer	Poletimber Well	43.0	33	81-110	N/A	Aspen pole stand with some saplings.																																											
<table border="1"> <thead> <tr> <th>Canopy Species</th> <th>% Cover</th> <th>Size Class</th> <th>DBH</th> <th>Age</th> </tr> </thead> <tbody> <tr> <td>Balsam Poplar</td> <td>30</td> <td>Pole</td> <td>7</td> <td></td> </tr> <tr> <td>Balsam Fir</td> <td>10</td> <td>Pole</td> <td>5</td> <td></td> </tr> <tr> <td>Black Cherry</td> <td>5</td> <td>Pole</td> <td>5</td> <td></td> </tr> <tr> <td>Black Ash</td> <td>10</td> <td>Pole</td> <td>5</td> <td></td> </tr> <tr> <td>White Spruce</td> <td>10</td> <td>Pole</td> <td>5</td> <td></td> </tr> <tr> <td>Quaking Aspen</td> <td>35</td> <td>Pole</td> <td>7</td> <td>34</td> </tr> </tbody> </table>		Canopy Species	% Cover	Size Class	DBH	Age	Balsam Poplar	30	Pole	7		Balsam Fir	10	Pole	5		Black Cherry	5	Pole	5		Black Ash	10	Pole	5		White Spruce	10	Pole	5		Quaking Aspen	35	Pole	7	34	<table border="1"> <thead> <tr> <th>Sub-Canopy Species</th> <th>Density</th> <th>Avg. Height</th> <th>Size</th> </tr> </thead> <tbody> <tr> <td>Black Ash</td> <td>Medium</td> <td>5 - 10 feet</td> <td>Sapling</td> </tr> <tr> <td>White Spruce</td> <td>Medium</td> <td>5 - 10 feet</td> <td>Sapling</td> </tr> </tbody> </table>		Sub-Canopy Species	Density	Avg. Height	Size	Black Ash	Medium	5 - 10 feet	Sapling	White Spruce	Medium	5 - 10 feet	Sapling
Canopy Species	% Cover	Size Class	DBH	Age																																														
Balsam Poplar	30	Pole	7																																															
Balsam Fir	10	Pole	5																																															
Black Cherry	5	Pole	5																																															
Black Ash	10	Pole	5																																															
White Spruce	10	Pole	5																																															
Quaking Aspen	35	Pole	7	34																																														
Sub-Canopy Species	Density	Avg. Height	Size																																															
Black Ash	Medium	5 - 10 feet	Sapling																																															
White Spruce	Medium	5 - 10 feet	Sapling																																															
26	4112 - Maple, Beech, Cherry Association	Sawtimber Well	15.3	84	81-110	N/A	Harvested in 2011, Engineer hdwd sale. Where stand was opened up there is good maple regen recruiting into stand.																																											
<table border="1"> <thead> <tr> <th>Canopy Species</th> <th>% Cover</th> <th>Size Class</th> <th>DBH</th> <th>Age</th> </tr> </thead> <tbody> <tr> <td>Red Maple</td> <td>35</td> <td>Log</td> <td>12</td> <td></td> </tr> <tr> <td>Sugar Maple</td> <td>60</td> <td>Log</td> <td>12</td> <td>85</td> </tr> <tr> <td>White Spruce</td> <td>5</td> <td>Pole</td> <td>7</td> <td></td> </tr> </tbody> </table>		Canopy Species	% Cover	Size Class	DBH	Age	Red Maple	35	Log	12		Sugar Maple	60	Log	12	85	White Spruce	5	Pole	7		<table border="1"> <thead> <tr> <th>Sub-Canopy Species</th> <th>Density</th> <th>Avg. Height</th> <th>Size</th> </tr> </thead> <tbody> <tr> <td>Ironwood</td> <td>High</td> <td>10 - 20 feet</td> <td>Sapling</td> </tr> <tr> <td>Balsam Fir</td> <td>Low</td> <td>Variable</td> <td>Sapling</td> </tr> <tr> <td>Beech</td> <td>Medium</td> <td>5 - 10 feet</td> <td>Sapling</td> </tr> <tr> <td>Red Maple</td> <td>High</td> <td>10 - 20 feet</td> <td>Sapling</td> </tr> <tr> <td>Sugar Maple</td> <td>High</td> <td>10 - 20 feet</td> <td>Sapling</td> </tr> </tbody> </table>		Sub-Canopy Species	Density	Avg. Height	Size	Ironwood	High	10 - 20 feet	Sapling	Balsam Fir	Low	Variable	Sapling	Beech	Medium	5 - 10 feet	Sapling	Red Maple	High	10 - 20 feet	Sapling	Sugar Maple	High	10 - 20 feet	Sapling			
Canopy Species	% Cover	Size Class	DBH	Age																																														
Red Maple	35	Log	12																																															
Sugar Maple	60	Log	12	85																																														
White Spruce	5	Pole	7																																															
Sub-Canopy Species	Density	Avg. Height	Size																																															
Ironwood	High	10 - 20 feet	Sapling																																															
Balsam Fir	Low	Variable	Sapling																																															
Beech	Medium	5 - 10 feet	Sapling																																															
Red Maple	High	10 - 20 feet	Sapling																																															
Sugar Maple	High	10 - 20 feet	Sapling																																															



Stand	Level 4 Cover Type	Size Density	Acres	Stand Age	BA Range	Managed Site	General Comments																																																									
27	4134 - Aspen, Spruce/Fir	Poletimber Well	48.5	45	Unspecified	N/A	Treated in 1980, Bee Sting Sale.																																																									
<table border="1"> <thead> <tr> <th>Canopy Species</th> <th>% Cover</th> <th>Size Class</th> <th>DBH</th> <th>Age</th> </tr> </thead> <tbody> <tr><td>White Spruce</td><td>10</td><td>Pole</td><td>8</td><td></td></tr> <tr><td>Balsam Poplar</td><td>10</td><td>Pole</td><td>8</td><td></td></tr> <tr><td>Black Cherry</td><td>5</td><td>Pole</td><td>8</td><td></td></tr> <tr><td>Balsam Fir</td><td>20</td><td>Pole</td><td>9</td><td></td></tr> <tr><td>Quaking Aspen</td><td>45</td><td>Pole</td><td>9</td><td>45</td></tr> <tr><td>Red Maple</td><td>10</td><td>Pole</td><td>8</td><td></td></tr> </tbody> </table>		Canopy Species	% Cover	Size Class	DBH	Age	White Spruce	10	Pole	8		Balsam Poplar	10	Pole	8		Black Cherry	5	Pole	8		Balsam Fir	20	Pole	9		Quaking Aspen	45	Pole	9	45	Red Maple	10	Pole	8		<table border="1"> <thead> <tr> <th>Sub-Canopy Species</th> <th>Density</th> <th>Avg. Height</th> <th>Size</th> </tr> </thead> <tbody> <tr><td>Balsam Fir</td><td>High</td><td>5 - 10 feet</td><td>Sapling</td></tr> <tr><td>White Spruce</td><td>Medium</td><td>5 - 10 feet</td><td>Sapling</td></tr> <tr><td>Hazelnut (Beaked)</td><td>High</td><td>< 5 feet</td><td>Tall Shrub</td></tr> <tr><td>Red Maple</td><td>Low</td><td>5 - 10 feet</td><td>Sapling</td></tr> </tbody> </table>		Sub-Canopy Species	Density	Avg. Height	Size	Balsam Fir	High	5 - 10 feet	Sapling	White Spruce	Medium	5 - 10 feet	Sapling	Hazelnut (Beaked)	High	< 5 feet	Tall Shrub	Red Maple	Low	5 - 10 feet	Sapling						
Canopy Species	% Cover	Size Class	DBH	Age																																																												
White Spruce	10	Pole	8																																																													
Balsam Poplar	10	Pole	8																																																													
Black Cherry	5	Pole	8																																																													
Balsam Fir	20	Pole	9																																																													
Quaking Aspen	45	Pole	9	45																																																												
Red Maple	10	Pole	8																																																													
Sub-Canopy Species	Density	Avg. Height	Size																																																													
Balsam Fir	High	5 - 10 feet	Sapling																																																													
White Spruce	Medium	5 - 10 feet	Sapling																																																													
Hazelnut (Beaked)	High	< 5 feet	Tall Shrub																																																													
Red Maple	Low	5 - 10 feet	Sapling																																																													
29	4112 - Maple, Beech, Cherry Association	Sawtimber Well	9.4	84	81-110	N/A	Thinned in 2011, Engineer Hdwd sale. Primarily Red maple stand. stand has maple regen and deer have browsed it.																																																									
<table border="1"> <thead> <tr> <th>Canopy Species</th> <th>% Cover</th> <th>Size Class</th> <th>DBH</th> <th>Age</th> </tr> </thead> <tbody> <tr><td>Sugar Maple</td><td>20</td><td>Log</td><td>13</td><td></td></tr> <tr><td>Red Maple</td><td>75</td><td>Log</td><td>13</td><td>85</td></tr> <tr><td>Hemlock</td><td>5</td><td>Log</td><td>11</td><td></td></tr> </tbody> </table>		Canopy Species	% Cover	Size Class	DBH	Age	Sugar Maple	20	Log	13		Red Maple	75	Log	13	85	Hemlock	5	Log	11		<table border="1"> <thead> <tr> <th>Sub-Canopy Species</th> <th>Density</th> <th>Avg. Height</th> <th>Size</th> </tr> </thead> <tbody> <tr><td>White Spruce</td><td>Low</td><td>< 5 feet</td><td>Sapling</td></tr> <tr><td>Hazelnut (Beaked)</td><td>Medium</td><td>< 5 feet</td><td>Tall Shrub</td></tr> <tr><td>Sugar Maple</td><td>Medium</td><td>< 5 feet</td><td>Sapling</td></tr> <tr><td>Red Maple</td><td>Medium</td><td>< 5 feet</td><td>Sapling</td></tr> </tbody> </table>		Sub-Canopy Species	Density	Avg. Height	Size	White Spruce	Low	< 5 feet	Sapling	Hazelnut (Beaked)	Medium	< 5 feet	Tall Shrub	Sugar Maple	Medium	< 5 feet	Sapling	Red Maple	Medium	< 5 feet	Sapling																					
Canopy Species	% Cover	Size Class	DBH	Age																																																												
Sugar Maple	20	Log	13																																																													
Red Maple	75	Log	13	85																																																												
Hemlock	5	Log	11																																																													
Sub-Canopy Species	Density	Avg. Height	Size																																																													
White Spruce	Low	< 5 feet	Sapling																																																													
Hazelnut (Beaked)	Medium	< 5 feet	Tall Shrub																																																													
Sugar Maple	Medium	< 5 feet	Sapling																																																													
Red Maple	Medium	< 5 feet	Sapling																																																													
30	4134 - Aspen, Spruce/Fir	Poletimber Well	74.5	33	Immature	N/A	Treated in 1990, Flying Squirrel Hdwds. Mix of high and low ground, mostly high with some low.																																																									
<table border="1"> <thead> <tr> <th>Canopy Species</th> <th>% Cover</th> <th>Size Class</th> <th>DBH</th> <th>Age</th> </tr> </thead> <tbody> <tr><td>White Spruce</td><td>10</td><td>Pole</td><td>5</td><td></td></tr> <tr><td>Balsam Poplar</td><td>10</td><td>Pole/Sapling</td><td>5</td><td></td></tr> <tr><td>Quaking Aspen</td><td>40</td><td>Pole/Sapling</td><td>6</td><td>34</td></tr> <tr><td>Black Ash</td><td>10</td><td>Pole</td><td>5</td><td></td></tr> <tr><td>Paper Birch</td><td>5</td><td>Pole</td><td>7</td><td></td></tr> <tr><td>Red Maple</td><td>10</td><td>Pole/Sapling</td><td>5</td><td></td></tr> <tr><td>Balsam Fir</td><td>10</td><td>Pole</td><td>5</td><td></td></tr> <tr><td>Black Cherry</td><td>5</td><td>Pole</td><td>6</td><td></td></tr> </tbody> </table>		Canopy Species	% Cover	Size Class	DBH	Age	White Spruce	10	Pole	5		Balsam Poplar	10	Pole/Sapling	5		Quaking Aspen	40	Pole/Sapling	6	34	Black Ash	10	Pole	5		Paper Birch	5	Pole	7		Red Maple	10	Pole/Sapling	5		Balsam Fir	10	Pole	5		Black Cherry	5	Pole	6		<table border="1"> <thead> <tr> <th>Sub-Canopy Species</th> <th>Density</th> <th>Avg. Height</th> <th>Size</th> </tr> </thead> <tbody> <tr><td>Red Maple</td><td>Medium</td><td>< 5 feet</td><td>Sapling</td></tr> <tr><td>White Spruce</td><td>Medium</td><td>< 5 feet</td><td>Sapling</td></tr> <tr><td>Balsam Fir</td><td>Medium</td><td>< 5 feet</td><td>Sapling</td></tr> </tbody> </table>		Sub-Canopy Species	Density	Avg. Height	Size	Red Maple	Medium	< 5 feet	Sapling	White Spruce	Medium	< 5 feet	Sapling	Balsam Fir	Medium	< 5 feet	Sapling
Canopy Species	% Cover	Size Class	DBH	Age																																																												
White Spruce	10	Pole	5																																																													
Balsam Poplar	10	Pole/Sapling	5																																																													
Quaking Aspen	40	Pole/Sapling	6	34																																																												
Black Ash	10	Pole	5																																																													
Paper Birch	5	Pole	7																																																													
Red Maple	10	Pole/Sapling	5																																																													
Balsam Fir	10	Pole	5																																																													
Black Cherry	5	Pole	6																																																													
Sub-Canopy Species	Density	Avg. Height	Size																																																													
Red Maple	Medium	< 5 feet	Sapling																																																													
White Spruce	Medium	< 5 feet	Sapling																																																													
Balsam Fir	Medium	< 5 feet	Sapling																																																													
31	6120 - Lowland Cedar	Poletimber Medium	28.7	112		N/A	Cedar with ash. Open areas to the north and west with higher density cedar to the southeast.																																																									
<table border="1"> <thead> <tr> <th>Canopy Species</th> <th>% Cover</th> <th>Size Class</th> <th>DBH</th> <th>Age</th> </tr> </thead> <tbody> <tr><td>Northern White Cedar</td><td>60</td><td>Pole</td><td>7</td><td>113</td></tr> <tr><td>Black Ash</td><td>20</td><td>Pole</td><td>5</td><td></td></tr> <tr><td>Balsam Fir</td><td>10</td><td>Pole</td><td>6</td><td></td></tr> <tr><td>Black Spruce</td><td>10</td><td>Pole</td><td>6</td><td></td></tr> </tbody> </table>		Canopy Species	% Cover	Size Class	DBH	Age	Northern White Cedar	60	Pole	7	113	Black Ash	20	Pole	5		Balsam Fir	10	Pole	6		Black Spruce	10	Pole	6		<table border="1"> <thead> <tr> <th>Sub-Canopy Species</th> <th>Density</th> <th>Avg. Height</th> <th>Size</th> </tr> </thead> <tbody> <tr><td>Black Ash</td><td>High</td><td>5 - 10 feet</td><td>Sapling</td></tr> <tr><td>Tag Alder</td><td>High</td><td>5 - 10 feet</td><td>Tall Shrub</td></tr> </tbody> </table>		Sub-Canopy Species	Density	Avg. Height	Size	Black Ash	High	5 - 10 feet	Sapling	Tag Alder	High	5 - 10 feet	Tall Shrub																								
Canopy Species	% Cover	Size Class	DBH	Age																																																												
Northern White Cedar	60	Pole	7	113																																																												
Black Ash	20	Pole	5																																																													
Balsam Fir	10	Pole	6																																																													
Black Spruce	10	Pole	6																																																													
Sub-Canopy Species	Density	Avg. Height	Size																																																													
Black Ash	High	5 - 10 feet	Sapling																																																													
Tag Alder	High	5 - 10 feet	Tall Shrub																																																													
32	4130 - Aspen	Sapling Well	7.9	26		N/A																																																										
<table border="1"> <thead> <tr> <th>Canopy Species</th> <th>% Cover</th> <th>Size Class</th> <th>DBH</th> <th>Age</th> </tr> </thead> <tbody> <tr><td>Red Maple</td><td>20</td><td>Sapling</td><td>3</td><td></td></tr> <tr><td>Quaking Aspen</td><td>65</td><td>Sapling/Pole</td><td>4</td><td>27</td></tr> <tr><td>Balsam Fir</td><td>10</td><td>Sapling/Pole</td><td>4</td><td></td></tr> <tr><td>White Spruce</td><td>5</td><td>Sapling/Pole</td><td>4</td><td></td></tr> </tbody> </table>		Canopy Species	% Cover	Size Class	DBH	Age	Red Maple	20	Sapling	3		Quaking Aspen	65	Sapling/Pole	4	27	Balsam Fir	10	Sapling/Pole	4		White Spruce	5	Sapling/Pole	4		<table border="1"> <thead> <tr> <th>Sub-Canopy Species</th> <th>Density</th> <th>Avg. Height</th> <th>Size</th> </tr> </thead> <tbody> <tr><td>Hazelnut (Beaked)</td><td>Medium</td><td>< 5 feet</td><td>Tall Shrub</td></tr> <tr><td>Red Maple</td><td>High</td><td>5 - 10 feet</td><td>Sapling</td></tr> </tbody> </table>		Sub-Canopy Species	Density	Avg. Height	Size	Hazelnut (Beaked)	Medium	< 5 feet	Tall Shrub	Red Maple	High	5 - 10 feet	Sapling																								
Canopy Species	% Cover	Size Class	DBH	Age																																																												
Red Maple	20	Sapling	3																																																													
Quaking Aspen	65	Sapling/Pole	4	27																																																												
Balsam Fir	10	Sapling/Pole	4																																																													
White Spruce	5	Sapling/Pole	4																																																													
Sub-Canopy Species	Density	Avg. Height	Size																																																													
Hazelnut (Beaked)	Medium	< 5 feet	Tall Shrub																																																													
Red Maple	High	5 - 10 feet	Sapling																																																													



Stand	Level 4 Cover Type	Size Density	Acres	Stand Age	BA Range	Managed Site	General Comments
-------	--------------------	--------------	-------	-----------	----------	--------------	------------------

34 6128 - Lowland Coniferous, Mixed Deciduous Poletimber Well 55.8 39 N/A

Stand was harvested in 1986. Low and high ground mix. Mix of timber, with young mixed trees with older spruce and cedar. Patchy timber, small diameter 2-3 sticks with some 4-5 stick. Nice cedar patches in the north end and another in the central part of stand, too small to map out.

Canopy Species	% Cover	Size Class	DBH	Age	Sub-Canopy Species	Density	Avg. Height	Size
Paper Birch	10	Pole	5		Black Ash	Medium	10 - 20 feet	Sapling
Northern White Cedar	20	Pole	7		Tag Alder	High	5 - 10 feet	Tall Shrub
Black Spruce	20	Pole	7		Michigan Holly	Medium	5 - 10 feet	Tall Shrub
Black Ash	20	Pole	5					
Quaking Aspen	5	Pole	5					

35 4130 - Aspen Poletimber Well 19.8 26 Immature N/A

Stand treated in 1997.

Canopy Species	% Cover	Size Class	DBH	Age	Sub-Canopy Species	Density	Avg. Height	Size
Balsam Fir	3	Pole/Sapling	5		Hazelnut (Beaked)	Medium	< 5 feet	Tall Shrub
Red Maple	20	Sapling	4		Balsam Fir	Medium	5 - 10 feet	Sapling
White Spruce	2	Pole/Sapling	5		Red Maple	Medium	5 - 10 feet	Sapling
Balsam Poplar	5	Sapling	4					
Quaking Aspen	70	Pole/Sapling	5	27				

36 4112 - Maple, Beech, Cherry Association Sawtimber Medium 11.9 87 51-80 N/A

This stand was cut under the East of Rapid sale unit 4. Ash drainage left out of the stand. Decent sugar maple regeneration within the stand.

Canopy Species	% Cover	Size Class	DBH	Age	Sub-Canopy Species	Density	Avg. Height	Size
Sugar Maple	65	Log/Pole	10	88	White Spruce	Low	< 5 feet	Sapling
Quaking Aspen	2	Log	12		Balsam Fir	Low	< 5 feet	Sapling
Red Maple	30	Log/Pole	10		Sugar Maple	Medium	Variable	Sapling
Black Ash	3	Sapling/Pole	4		Ironwood	Medium	10 - 20 feet	Sapling

37 4130 - Aspen Poletimber Well 30.3 29 Immature N/A

Canopy Species	% Cover	Size Class	DBH	Age	Sub-Canopy Species	Density	Avg. Height	Size
Paper Birch	5	Pole	5		Hazelnut (Beaked)	Low	5 - 10 feet	Tall Shrub
Balsam Poplar	10	Pole	5		Balsam Fir	Low	5 - 10 feet	Sapling
Balsam Fir	5	Pole	5		Red Maple	Low	5 - 10 feet	Sapling
Red Maple	10	Pole	5					
Quaking Aspen	70	Pole	5	30				

38 6139 - Mixed Lowland Forest Sapling Well 4.7 29 1-50 N/A

Extremely thick Tamarack and black spruce regen with lowland brush. pockets of Black ash regen with small pockets of aspen and balm regen.

Canopy Species	% Cover	Size Class	DBH	Age	Sub-Canopy Species	Density	Avg. Height	Size
Quaking Aspen	20	Sapling/Pole	4		Black Spruce	Low	< 5 feet	Sapling
Balsam Poplar	10	Sapling/Pole	4		Black Ash	Low	10 - 20 feet	Sapling
Black Spruce	20	Sapling	3		Tag Alder	Low	10 - 20 feet	Tall Shrub
Tamarack	35	Sapling/Pole	4	30				
Black Ash	15	Sapling	3					



Stand	Level 4 Cover Type	Size Density	Acres	Stand Age	BA Range	Managed Site	General Comments																																						
39	4110 - Sugar Maple Association	Sawtimber Well	10.4	87	51-80	N/A	This stand was cut under the East of Rapid sale units 7 and 8 completed in 2021. The west side has decent maple regeneration from prior to sale and some from post sale. The east side has maple stump sprouting along the stand 42 line.																																						
<table border="1"> <thead> <tr> <th>Canopy Species</th> <th>% Cover</th> <th>Size Class</th> <th>DBH</th> <th>Age</th> </tr> </thead> <tbody> <tr> <td>Sugar Maple</td> <td>80</td> <td>Log/Pole</td> <td>11</td> <td>88</td> </tr> <tr> <td>Red Maple</td> <td>20</td> <td>Log/Pole</td> <td>10</td> <td></td> </tr> </tbody> </table>		Canopy Species	% Cover	Size Class	DBH	Age		Sugar Maple	80	Log/Pole	11	88	Red Maple	20	Log/Pole	10		<table border="1"> <thead> <tr> <th>Sub-Canopy Species</th> <th>Density</th> <th>Avg. Height</th> <th>Size</th> </tr> </thead> <tbody> <tr> <td>Sugar Maple</td> <td>High</td> <td>Variable</td> <td>Sapling</td> </tr> <tr> <td>Balsam Fir</td> <td>Low</td> <td>5 - 10 feet</td> <td>Sapling</td> </tr> </tbody> </table>		Sub-Canopy Species	Density	Avg. Height	Size	Sugar Maple	High	Variable	Sapling	Balsam Fir	Low	5 - 10 feet	Sapling														
Canopy Species	% Cover	Size Class	DBH	Age																																									
Sugar Maple	80	Log/Pole	11	88																																									
Red Maple	20	Log/Pole	10																																										
Sub-Canopy Species	Density	Avg. Height	Size																																										
Sugar Maple	High	Variable	Sapling																																										
Balsam Fir	Low	5 - 10 feet	Sapling																																										
41	330 - Low-Density Trees	Nonstocked	9.7	2023		4319 - Mixed Upland Forest	This stand was cut under the East of Rapid sale unit 5. Completed in 2021. Some stump sprouting and scattered regen. Continue to monitor the next regen period.																																						
42	4139 - Aspen, Mixed Deciduous	Sapling Medium	6.5	2	Immature	N/A	This stand was cut under the East of Rapid sale completed in 2021. A few open areas but close to 75% canopy closure. Aspen regen to the east and balm to the west and lower areas. Maple stump sprouting with minimal browsing.																																						
<table border="1"> <thead> <tr> <th>Canopy Species</th> <th>% Cover</th> <th>Size Class</th> <th>DBH</th> <th>Age</th> </tr> </thead> <tbody> <tr> <td>Quaking Aspen</td> <td>50</td> <td>Sapling</td> <td>1</td> <td>3</td> </tr> <tr> <td>Balsam Poplar</td> <td>30</td> <td>Sapling</td> <td>1</td> <td></td> </tr> <tr> <td>Red Maple</td> <td>10</td> <td>Sapling</td> <td>1</td> <td></td> </tr> <tr> <td>Sugar Maple</td> <td>10</td> <td>Sapling</td> <td>1</td> <td></td> </tr> </tbody> </table>		Canopy Species	% Cover	Size Class	DBH	Age		Quaking Aspen	50	Sapling	1	3	Balsam Poplar	30	Sapling	1		Red Maple	10	Sapling	1		Sugar Maple	10	Sapling	1																			
Canopy Species	% Cover	Size Class	DBH	Age																																									
Quaking Aspen	50	Sapling	1	3																																									
Balsam Poplar	30	Sapling	1																																										
Red Maple	10	Sapling	1																																										
Sugar Maple	10	Sapling	1																																										
44	6132 - Mixed Lowland Forest with Cedar	Poletimber Well	15.6	114	51-80	N/A	Lowland with balsam fir upland ridge.																																						
<table border="1"> <thead> <tr> <th>Canopy Species</th> <th>% Cover</th> <th>Size Class</th> <th>DBH</th> <th>Age</th> </tr> </thead> <tbody> <tr> <td>Balsam Poplar</td> <td>15</td> <td>Pole</td> <td>9</td> <td></td> </tr> <tr> <td>Balsam Fir</td> <td>20</td> <td>Pole</td> <td>8</td> <td></td> </tr> <tr> <td>Northern White Cedar</td> <td>35</td> <td>Pole</td> <td>9</td> <td>115</td> </tr> <tr> <td>Black Ash</td> <td>15</td> <td>Pole</td> <td>9</td> <td></td> </tr> <tr> <td>Red Maple</td> <td>15</td> <td>Log</td> <td>11</td> <td></td> </tr> </tbody> </table>		Canopy Species	% Cover	Size Class	DBH	Age	Balsam Poplar	15	Pole	9		Balsam Fir	20	Pole	8		Northern White Cedar	35	Pole	9	115	Black Ash	15	Pole	9		Red Maple	15	Log	11		<table border="1"> <thead> <tr> <th>Sub-Canopy Species</th> <th>Density</th> <th>Avg. Height</th> <th>Size</th> </tr> </thead> <tbody> <tr> <td>Black Ash</td> <td>Low</td> <td>10 - 20 feet</td> <td>Pole</td> </tr> <tr> <td>Balsam Fir</td> <td>Low</td> <td>5 - 10 feet</td> <td>Sapling</td> </tr> </tbody> </table>		Sub-Canopy Species	Density	Avg. Height	Size	Black Ash	Low	10 - 20 feet	Pole	Balsam Fir	Low	5 - 10 feet	Sapling
Canopy Species	% Cover	Size Class	DBH	Age																																									
Balsam Poplar	15	Pole	9																																										
Balsam Fir	20	Pole	8																																										
Northern White Cedar	35	Pole	9	115																																									
Black Ash	15	Pole	9																																										
Red Maple	15	Log	11																																										
Sub-Canopy Species	Density	Avg. Height	Size																																										
Black Ash	Low	10 - 20 feet	Pole																																										
Balsam Fir	Low	5 - 10 feet	Sapling																																										