



Compartment Review Presentation

Gaylord Forest Management Unit

Compartment 52165

Entry Year 2026

Acreage: 2,027

County Cheboygan

Management Area: Huron Sandy Lake Plain

Stand Examiner: John Scheele

Legal Description:

38N - 2W Sections 7 - 9 and 16 - 18

Identified Planning Goals:

To provide for the protection, integrated management and responsible use of a healthy, productive, and undiminished forest resource base for the social, recreational, environmental, and economic benefit of the State of Michigan.

Soil and topography:

Soils for the compartment consist of the Detour-Brevort Association. Topography is nearly level.

Ownership Patterns, Development, and Land Use in and Around the Compartment:

Compartment is mostly contiguous with a few isolated private parcels within the compartment. Larger-sized, rural private forested properties surround most of the compartment.

Unique Natural Features:

Potential for Blanding's turtle, massasauga, great blue heron rookery, eagle, merlin, and osprey. Potential for marsh birds: black tern and American bittern. Potential for ram's head orchid and dwarf lake iris in conifer swamps.

Archeological, Historical, and Cultural Features:

No Archeological, Historical, or Cultural Features known.

Special Management Designations or Considerations:

None.

Watershed and Fisheries Considerations:

This section contains a small unnamed tributary to Lake Huron. Best management practices should be followed to minimize erosion into the stream.

Wildlife Habitat Considerations:

Treatments in this compartment will maintain age class diversity in both upland and lowland aspen while creating early successional habitat benefiting deer, grouse, and woodcock.

Mineral Resource and Development Concerns and/or Restrictions

The closest known active sand/gravel pit is three miles southwest. The compartment appears to be dominated by low wetlands, and potential for development of any potential sand & gravel resources within the compartment is considered low. There is no known potential for economic production of other minerals from within the compartment, and there has been no recent mineral leasing activity involving State-owned mineral rights in the area.

Vehicle Access:

Access is fairly limited. Old Mackinaw Road runs through the center of the compartment and provides some limited access.

Survey Needs:

None needed.

Recreational Facilities and Opportunities:

No recreational facilities. Compartment is used primary for hunting opportunities.

Fire Protection:

No concerns. Compartment is mostly very wet.

Additional Compartment Information:

The following reports from the Inventory are attached:

- Total Acres by Cover Type and Age Class**
- Cover Type by Harvest Method**
- Proposed Treatments – No Limiting Factors**
- Proposed Treatments – With Limiting Factors**
- Stand Details (Forested and Nonforested)**
- Dedicated and Proposed Special Conservation Areas**
- Site Condition Details**

The following information is displayed, where pertinent, on the attached compartment maps:

- Base feature information, stand boundaries, cover types, and numbers**
- Proposed treatments**
- Site condition boundaries**
- Details on the road access system**

Cover Type & Treatments Map

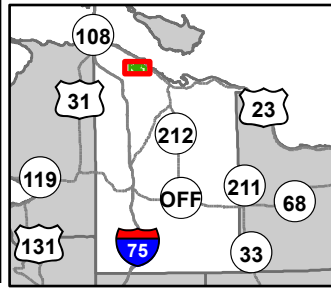

Compartment: 52165
 T38N, R2W, Sec: 7-9, 16-18
 County: Cheboygan
 Unit: Gaylord
 Mgmt Area: Huron Sandy Lake Plain
 YOE: 2026
 Acres: 2027.3 GIS Calculated
 Examiner: John Scheele
 Map Revised: 7/23/2024
 Map Phase: Web Post

- Sign
- Survey Grade Corners
- Remonumented Section Corners
- Hiking Trails
- Horse Trails
- Snowmobile Trails
- Designated Bicycle Trails
- Designated Equestrian Trails

- DNR - Secondary Forest Road
- DNR - Forest Access Route
- Federal / State Highway
- Federal / State / County - Paved Road
- County - Gravel Road
- Private - Dirt / Gravel Road
- Intermittent Stream
- Lake/Pond
- Perennial River

- Shoreline
- Lakes and Rivers
- Pipeline
- Counties
- Treatments with Site Conditions
- Clearcut (w/Reserves)
- Salvage
- Regeneration Survey

- 413 - Aspen Types
- 423 - Other Upland Conifers
- 430 - Upland Mixed Forest
- 611 - Lowland Deciduous Forest
- 612 - Lowland Coniferous Forest
- 613 - Lowland Mixed Forest
- 122 - Roads/Parking Lot
- 500 - Water
- 622 - Lowland Shrub
- 623 - Emergent Wetland
- 790 - Other Bare/Sparsely Vegetated
- 413 - Aspen Types
- 611 - Lowland Deciduous Forest
- 622 - Lowland Shrub

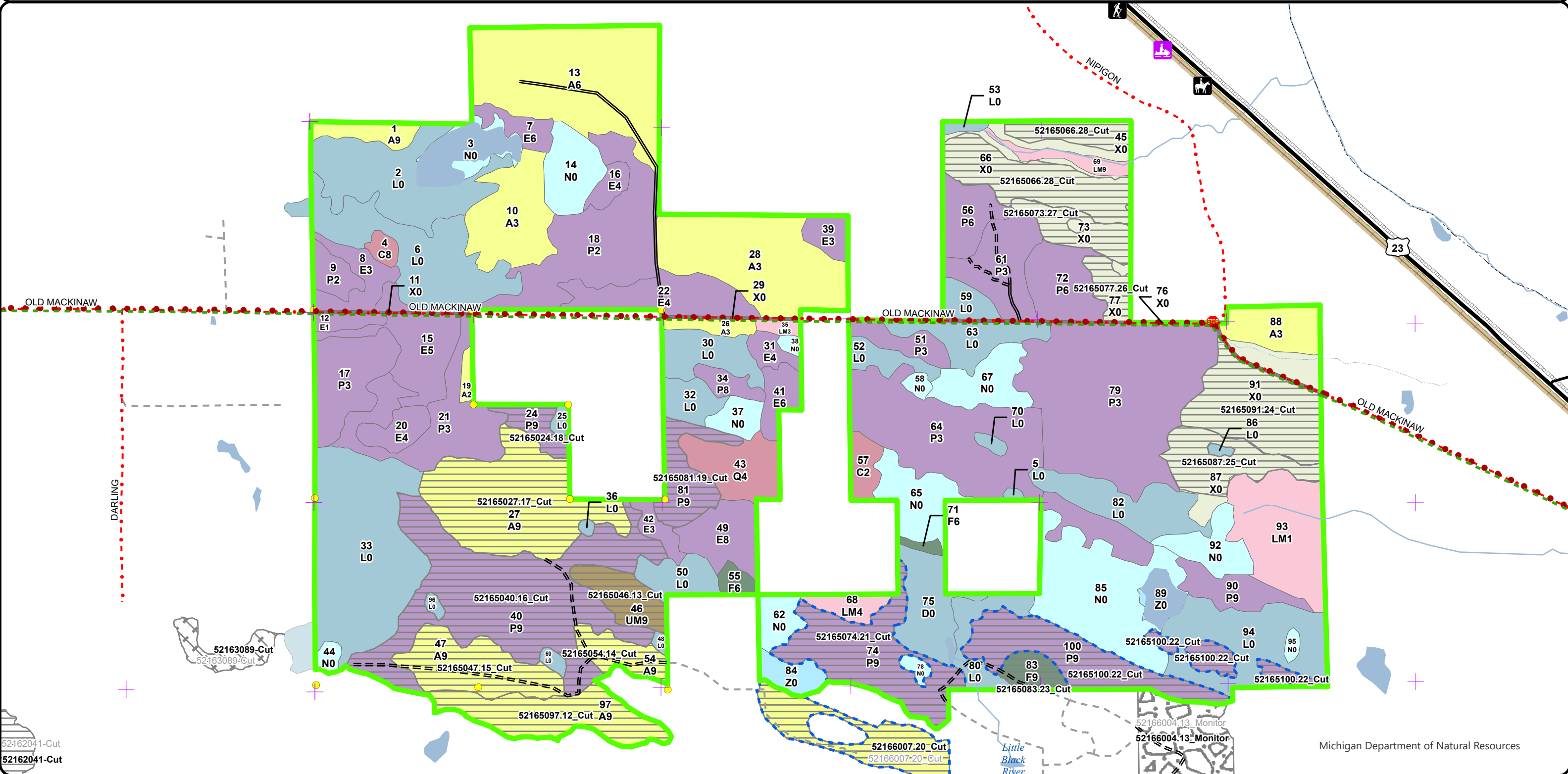

52162041-Cut
 52162041-Cut

Stand Boundary Map

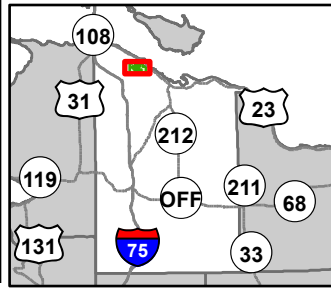

Compartment: 52165
 T38N, R2W, Sec: 7-9, 16-18
 County: Cheboygan
 Unit: Gaylord
 Mgmt Area: Huron Sandy Lake Plain
 YOE: 2026
 Acres: 2027.3 GIS Calculated
 Examiner: John Scheele
 Map Revised: 7/23/2024
 Map Phase: Web Post

- Sign
- Survey Grade Corners
- Remonumented Section Corners
- Hiking Trails
- Horse Trails
- Snowmobile Trails
- Designated Bicycle Trails

- Designated Equestrian Trails
- DNR - Secondary Forest Road
- DNR - Forest Access Route
- Federal / State Highway
- Federal / State / County - Paved Road
- County - Gravel Road
- Private - Dirt / Gravel Road

- Intermittent Stream
- Lake/Pond
- Perennial River
- Shoreline
- Lakes and Rivers
- Pipeline
- Compartment Boundary

- Counties
- Stand Boundaries

- 413 - Aspen Types
- 423 - Other Upland Conifers
- 430 - Upland Mixed Forest
- 611 - Lowland Deciduous Forest
- 612 - Lowland Coniferous Forest

- 613 - Lowland Mixed Forest
- 122 - Roads/Parking Lot
- 500 - Water
- 622 - Lowland Shrub
- 623 - Emergent Wetland
- 790 - Other Bare/Sparsely Vegetated
- State Forests

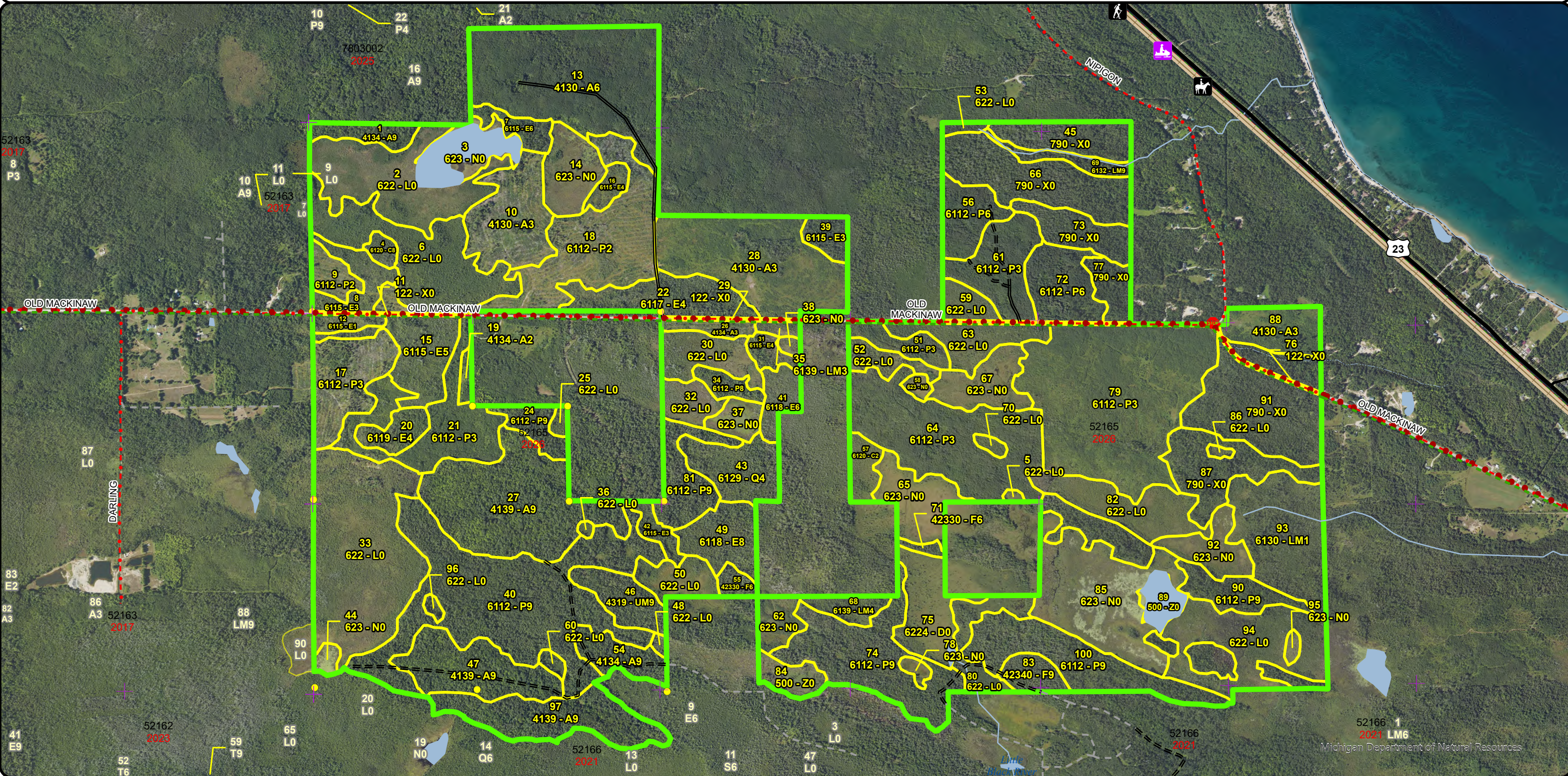
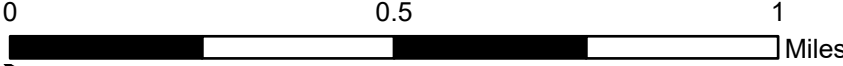

Report 1 – Total Acres by Cover Type and Age Class



Age Class

	Non-Forest	0-9	10-19	20-29	30-39	40-49	50-59	60-69	70-79	80-89	90-99	100-109	110-119	120-129	130-139	140-149	150+	Uneven-Aged	Total
Aspen	0	119	0	3	85	0	0	0	0	0	81	78	0	0	0	0	0	0	366
Bare/Sparsely Vegetated	165	0	0	0	0	0	0	0	0	0	0	0	0	0	0	0	0	0	165
Cedar	0	0	0	0	0	8	0	0	0	0	0	0	0	4	0	0	0	0	12
Lowland Aspen/Balsam Poplar	0	96	148	0	119	0	22	0	0	20	171	82	0	0	0	0	0	0	658
Lowland Conifers	0	0	0	0	0	0	0	0	22	0	0	0	0	0	0	0	0	0	22
Lowland Deciduous	0	0	0	0	12	6	34	13	6	34	5	29	0	0	0	0	0	0	139
Lowland Mixed Forest	0	0	0	3	0	44	8	0	0	0	0	0	0	0	8	0	0	0	63
Lowland Shrub	352	0	0	0	0	0	0	0	0	0	0	0	0	0	0	0	0	0	352
Marsh	174	0	0	0	0	0	0	0	0	0	0	0	0	0	0	0	0	0	174
Treed Bog	24	0	0	0	0	0	0	0	0	0	0	0	0	0	0	0	0	0	24
Upland Mixed Forest	0	0	0	0	0	0	0	16	0	0	0	0	0	0	0	0	0	0	16
Upland Spruce/Fir	0	0	0	0	0	0	2	0	9	4	0	0	0	0	0	0	0	0	15
Urban	9	0	0	0	0	0	0	0	0	0	0	0	0	0	0	0	0	0	9
Water	16	0	0	0	0	0	0	0	0	0	0	0	0	0	0	0	0	0	16
Total	740	215	148	6	216	58	66	29	15	80	257	189	0	4	8	0	0	0	2031



Report 2 – Treatment Summary

Gaylord Mgt. Unit

Year of Entry: 2026

Acres of Harvest

Compartment 165
Total Compartment Acres: 2,027

Commercial Harvest - 446
Harvests with Site Condition - 107
Next Step Harvest - 0
Habitat Cut - 0

Cover Type by Harvest Method

	Clearcut	Selection	Patch Clearcut	Seed Tree	Shelterwood	Thinning	Overstory Removal	Salvage	Other	Total Acres
Aspen	150	0	0	0	0	0	0	0	0	150
Bare/Sparsely Vegetated	140	0	0	0	0	0	0	0	0	140
Lowland Aspen/Balsam Poplar	238	0	0	0	0	0	0	0	0	238
Upland Mixed Forest	16	0	0	0	0	0	0	0	0	16
Upland Spruce/Fir	9	0	0	0	0	0	0	0	0	9
Total	553	0	0	0	0	0	0	0	0	553

Proposed and Next Step Treatments by Method

	Harvest	Site Prep	Planting	Seeding	Burning	Pesticide	Monitoring	Other	Non-Forest Mgt.	Total Acres
Current	553	0	0	0	0	0	0	0	0	553
Next Step	0	0	0	0	0	0	553	0	0	553
Total	553	0	0	0	0	0	553	0	0	1106



S
t
a
n
d

Treatment Name	Acres	Stand CoverType	Size Density	Stand Age	BA Range	Treatment Type	Treatment Method	Cover Type Objective	Age Structure	Habitat Cut
----------------	-------	-----------------	--------------	-----------	----------	----------------	------------------	----------------------	---------------	-------------

Proposed Treatments:

24	52165024.18_	9.4	6112 - Lowland Aspen	Sawtimber Well	95	81-110	Harvest	Clearcut	6112 - Lowland Aspen	Even-Aged	No
-----------	---------------------	-----	-------------------------	-------------------	----	--------	---------	----------	-------------------------	-----------	----

Prescription Harvest stand to regenerate. No retention due to small stand size. Access stand from the north through private property or from the east.
Specs: Include sale condition of dead and down creation for hare and grouse.

Next Step Monitoring, Natural Regen (Re-Inventory)
Treatments:

Acceptable Regen: Acceptable regeneration includes a moderate to well stocked stand of aspen.

Other Comment:

Site Condition

Proposed Start Date: 10/1 /2025

27	52165027.17_	68.9	4139 - Aspen, Mixed Deciduous	Sawtimber Well	100	111- 140	Harvest	Clearcut with Retention	413 - Aspen	Even-Aged	No
-----------	---------------------	------	----------------------------------	-------------------	-----	-------------	---------	----------------------------	-------------	-----------	----

Prescription Harvest stand to regenerate. Put retention in the area containing the higher Sugar Maple component on the west side of stand for canopy cover diversity. Retaining greater than 10% of the stand is acceptable. Access the stand from the north or northeast through private property.

Next Step Monitoring, Natural Regen (Re-Inventory)
Treatments:

Acceptable Regen: Acceptable regeneration includes a moderate to well stocked stand of aspen.

Other Comment:

Site Condition

Proposed Start Date: 10/1 /2025

40	52165040.16_	110.8	6112 - Lowland Aspen	Sawtimber Well	90	111- 140	Harvest	Clearcut with Retention	6112 - Lowland Aspen	Even-Aged	No
-----------	---------------------	-------	-------------------------	-------------------	----	-------------	---------	----------------------------	-------------------------	-----------	----

Prescription Harvest stand to regenerate. Cut in frozen or dry conditions with tracked equipment to minimize rutting. Put retention in northeast part of stand. Include sale condition of dead and down creation for hare and grouse.

Next Step Monitoring, Natural Regen (Re-Inventory)
Treatments:

Acceptable Regen: Acceptable regeneration includes a moderate to well stocked stand of aspen.

Other Comment:

Site Condition

Proposed Start Date: 10/1 /2025



S
t
a
n
d

Treatment Name	Acres	Stand CoverType	Size Density	Stand Age	BA Range	Treatment Type	Treatment Method	Cover Type Objective	Age Structure	Habitat Cut
46 52165046.13_ Cut	15.6	4319 - Mixed Upland Forest	Sawtimber Well	62	81-110	Harvest	Clearcut with Retention	413 - Aspen	Even-Aged	No
<p><u>Prescription</u> Harvest stand to regenerate. Use old retention area that is already marked in east part of stand. <u>Specs:</u> Include sale condition of dead and down creation for hare and grouse. <u>Next Step</u> Monitoring, Natural Regen (Re-Inventory) <u>Treatments:</u> <u>Acceptable Regen:</u> Acceptable regeneration includes a moderate to well stocked stand of aspen. <u>Other Comment:</u> <u>Site Condition</u> <u>Proposed Start Date:</u> 10/1 /2025</p>										
47 52165047.15_ Cut	32.5	4139 - Aspen, Mixed Deciduous	Sawtimber Well	90	81-110	Harvest	Clearcut with Retention	413 - Aspen	Even-Aged	No
<p><u>Prescription</u> Harvest stand to regenerate. Put retention in the west/center part of the stand, around the pocket of northern hardwood canopy. Acreage <u>Specs:</u> may exceed the recommended amount of 3 to 10%. Also do not cut any oak species for mast crop and species diversity. Include sale condition of dead and down creation for hare and grouse. <u>Next Step</u> Monitoring, Natural Regen (Re-Inventory) <u>Treatments:</u> <u>Acceptable Regen:</u> Acceptable regeneration includes a moderate to well stocked stand of aspen. <u>Other Comment:</u> <u>Site Condition</u> <u>Proposed Start Date:</u> 10/1 /2025</p>										
54 52165054.14_ Cut	13.1	4134 - Aspen, Spruce/Fir	Sawtimber Well	90	81-110	Harvest	Clearcut with Retention	413 - Aspen	Even-Aged	No
<p><u>Prescription</u> Harvest stand to regenerate. Use previous retention area that is already marked in west portion of stand. Include sale condition of dead and <u>Specs:</u> down creation for hare and grouse. <u>Next Step</u> Monitoring, Natural Regen (Re-Inventory) <u>Treatments:</u> <u>Acceptable Regen:</u> Acceptable regeneration includes a moderate to well stocked stand of aspen. <u>Other Comment:</u> <u>Site Condition</u> <u>Proposed Start Date:</u> 10/1 /2025</p>										
74 52165074.21_ Cut	47.9	6112 - Lowland Aspen	Sawtimber Well	100	111-140	Harvest	Clearcut with Retention	6112 - Lowland Aspen	Even-Aged	No
<p><u>Prescription</u> Harvest stand to regenerate. Cut in frozen or dry conditions with tracked equipment to minimize rutting. Leave retention in northeast part of <u>Specs:</u> stand on other side of lowland shrub. Greater than 10% retention is acceptable. Include sale condition of dead and down creation for hare and grouse. <u>Next Step</u> Monitoring, Natural Regen (Re-Inventory) <u>Treatments:</u> <u>Acceptable Regen:</u> Acceptable regeneration includes a moderate to well stocked stand of aspen. <u>Other Comment:</u> <u>Site Condition</u> Unknown Access <u>Proposed Start Date:</u> 10/1 /2025</p>										



Standard

Treatment Name	Acres	Stand CoverType	Size Density	Stand Age	BA Range	Treatment Type	Treatment Method	Cover Type Objective	Age Structure	Habitat Cut
----------------	-------	-----------------	--------------	-----------	----------	----------------	------------------	----------------------	---------------	-------------

81	52165081.19_ Cut	19.5	6112 - Lowland Aspen	Sawtimber Well	85	81-110	Harvest	Clearcut with Retention	6112 - Lowland Aspen	Even-Aged	No
-----------	-----------------------------------	------	-------------------------	-------------------	----	--------	---------	----------------------------	-------------------------	-----------	----

Prescription Harvest stand to regenerate. Cut in frozen or dry conditions with tracked equipment to minimize rutting concerns. Possible retention would be in the northeast corner of stand. Access stand from the west through private property. Include sale condition of dead and down creation for hare and grouse.

Next Step Monitoring, Natural Regen (Re-Inventory)

Treatments:

Acceptable Regen: Acceptable regeneration includes a moderate to well stocked stand of aspen.

Other

Comment:

Site Condition

Proposed Start Date: 10/1 /2025

83	52165083.23_ Cut	8.9	42340 - Upland Spruce/Fir	Sawtimber Well	75	111- 140	Harvest	Clearcut	413 - Aspen	Even-Aged	No
-----------	-----------------------------------	-----	------------------------------	-------------------	----	-------------	---------	----------	-------------	-----------	----

Prescription Harvest stand to regenerate. No retention recommended due to small stand size. Include sale condition of dead and down creation for hare and grouse.

Next Step Monitoring, Natural Regen (Re-Inventory)

Treatments:

Acceptable Regen: Acceptable regeneration includes a moderate to well stocked stand of aspen.

Other

Comment:

Site Condition Unknown Access

Proposed Start Date: 10/1 /2025

97	52165097.12_ Cut	35.5	4139 - Aspen, Mixed Deciduous	Sawtimber Well	94	81-110	Harvest	Clearcut with Retention	413 - Aspen	Even-Aged	No
-----------	-----------------------------------	------	----------------------------------	-------------------	----	--------	---------	----------------------------	-------------	-----------	----

Prescription Harvest stand to regenerate. Harvest when treating stands to the north. Cut in frozen or dry conditions with tracked equipment. Put retention area around the opening along the north boundary line. Include sale condition of dead and down creation for hare and grouse.

Next Step Monitoring, Natural Regen (Re-Inventory)

Treatments:

Acceptable Regen: Acceptable regeneration includes a moderate to well stocked stand of aspen.

Other

Comment:

Site Condition

Proposed Start Date: 10/1 /2025

100	52165100.22_ Cut	50.5	6112 - Lowland Aspen	Sawtimber Well	90	111- 140	Harvest	Clearcut with Retention	6112 - Lowland Aspen	Even-Aged	No
------------	-----------------------------------	------	-------------------------	-------------------	----	-------------	---------	----------------------------	-------------------------	-----------	----

Prescription Harvest stand to regenerate during frozen or dry conditions with tracked equipment to minimize rutting concerns. Leave isolated island to the northeast as retention. Include sale condition of dead and down creation for hare and grouse.

Next Step Monitoring, Natural Regen (Re-Inventory)

Treatments:

Acceptable Regen: Acceptable regeneration includes a moderate to well stocked stand of aspen.

Other

Comment:

Site Condition Unknown Access

Proposed Start Date: 10/1 /2025



Standard

Treatment Name	Acres	Stand CoverType	Size Density	Stand Age	BA Range	Treatment Type	Treatment Method	Cover Type Objective	Age Structure	Habitat Cut
----------------	-------	-----------------	--------------	-----------	----------	----------------	------------------	----------------------	---------------	-------------

7	52166007.20_Cut	31.3	4134 - Aspen, Spruce/Fir	Sawtimber Well	80	81-110	Harvest	Clearcut with Retention	413 - Aspen	Even-Aged	No
---	-----------------	------	--------------------------	----------------	----	--------	---------	-------------------------	-------------	-----------	----

Prescription Specs: Harvest stand with stands to the north in Compartment 52165 if access is ever obtained from the south or east. Include sale condition of dead and down creation for hare and grouse.

Next Step Treatments: Monitoring, Natural Regen (Re-Inventory)

Acceptable Regen: Acceptable regeneration includes a moderate to well stocked stand of aspen.

Other Comment:

Site Condition Unknown Access

Proposed Start Date: 10/1 /2025

Approved Treatments:

66	52165066.28_Cut	48.3	790 - Other Bare/Sparsely Vegetated	Nonstocked	0	Unspecified	Harvest	Clearcut with Retention	6117 - Lowland Deciduous, Mixed Coniferous	Even-Aged	No
----	-----------------	------	-------------------------------------	------------	---	-------------	---------	-------------------------	--	-----------	----

Prescription Specs: Harvest stand to regenerate. Harvest in winter or summer to minimize rutting. Put retention along stream at top of ridge to also act as a buffer.

Next Step Treatments: Monitoring, Natural Regen (Re-Inventory)

Acceptable Regen: Acceptable regeneration includes a moderate to well stocked mix of aspen and coniferous species.

Other Comment: Aspen and bam dying out. Some larger diameter aspen in north part of stand. Areas of higher ground with better quality timber. Stream runs through middle of stand. Need culvert or bridge to cross stream with the best location being on the west side. Access to stand from Old Mackinaw Road is possible, but is fairly wet. Better access would be through Ruxton property off of Nipigon Road, which is much drier. Old next step comments: Regeneration survey. Acceptable regeneration includes a moderate to well stocked mix of aspen and coniferous species.

Site Condition

Proposed Start Date: 10/1 /2015

73	52165073.27_Cut	15.3	790 - Other Bare/Sparsely Vegetated	Nonstocked	0	Unspecified	Harvest	Clearcut with Retention	6130 - Fir, Aspen, Maple	Even-Aged	No
----	-----------------	------	-------------------------------------	------------	---	-------------	---------	-------------------------	--------------------------	-----------	----

Prescription Specs: Harvest stand to regenerate. Cut in winter or summer to minimize rutting. Possible retention location is in center of stand where it may be wetter.

Next Step Treatments: Monitoring, Natural Regen (Re-Inventory)

Acceptable Regen: Acceptable regeneartion includes a low to well stocked mix of aspen and coniferous species.

Other Comment: Poor quality aspen which is 4 sticks high and dying out. Appears to be a fairly wet site with possible high water table. Pockets of higher ground with more Balsam Fir and White Spruce. Aspen canopy is closer to 75% with a heavy Balsam Fir understory. Old next step comments: Regeneration survey. Acceptable regeneartion includes a low to well stocked mix of aspen and coniferous species.

Site Condition

Proposed Start Date: 10/1 /2015



S
t
a
n
d

Treatment Name	Acres	Stand CoverType	Size Density	Stand Age	BA Range	Treatment Type	Treatment Method	Cover Type Objective	Age Structure	Habitat Cut
77 52165077.26_ Cut	8.8	790 - Other Bare/Sparsely Vegetated	Nonstocked	0	Unspec ified	Harvest	Clearcut with Retention	6117 - Lowland Deciduous, Mixed Coniferous	Even-Aged	No
<p><u>Prescription Specs:</u> Harvest stand to regenerate. Cut in winter or summer to minimize rutting. Possible retention area in north part of stand where it becomes wetter.</p> <p><u>Next Step Treatments:</u> Monitoring, Natural Regen (Re-Inventory)</p> <p><u>Acceptable Regen:</u> Acceptable regeneration includes a moderate to well stocked mix of aspen and balsam Fir.</p> <p><u>Other Comment:</u> Drier ground compared to stands to the north and west. A cut survey line is on the east side of stand. Wetter ground on north side of stand. Old next step comments: Regeneration survey. Acceptable regeneration includes a moderate to well stocked mix of aspen and balsam Fir.</p> <p><u>Site Condition</u> Proposed Start Date: 10/1 /2015</p>										
87 52165087.25_ Cut	24.8	790 - Other Bare/Sparsely Vegetated	Nonstocked	0	Unspec ified	Harvest	Clearcut with Retention	6117 - Lowland Deciduous, Mixed Coniferous	Even-Aged	No
<p><u>Prescription Specs:</u> Harvest stand to regenerate. Cut in winter or summer to minimize rutting. The peninsula in south part of stand is identified as a retention area for the stand.</p> <p><u>Next Step Treatments:</u> Monitoring, Natural Regen (Re-Inventory)</p> <p><u>Acceptable Regen:</u> Acceptable regeneration includes a moderate to well stocked mix of aspen and coniferous species.</p> <p><u>Other Comment:</u> Stand is a little higher ground compared to lower ground stand to the north. Possible high water table. Aspen is dying out. Old next step comments: Regeneration survey. Acceptable regeneration includes a moderate to well stocked mix of aspen and coniferous species.</p> <p><u>Site Condition</u> Proposed Start Date: 10/1 /2015</p>										
91 52165091.24_ Cut	43.1	790 - Other Bare/Sparsely Vegetated	Nonstocked	0	Unspec ified	Harvest	Clearcut with Retention	6130 - Fir, Aspen, Maple	Even-Aged	No
<p><u>Prescription Specs:</u> Harvest stand to regenerate. Harvest area is on the south side of Old Makinaw Road. Mark a few clumps of cedar to leave. Cut in winter or summer to minimize rutting. A retention for the stand has been established along the stream on the north side of Old Mackinaw Road.</p> <p><u>Next Step Treatments:</u> Monitoring, Natural Regen (Re-Inventory)</p> <p><u>Acceptable Regen:</u> Acceptable regeneration includes a low to well stocked mix of aspen and coniferous species.</p> <p><u>Other Comment:</u> Poor quality aspen with dying tops. Very short cedar. Pockets of wetter areas with low density trees and lowland shrubs. Larger, better quality aspen trees are along road and western edge of stand. Old next step comments: Regeneration survey. Acceptable regeneration includes a low to well stocked mix of aspen and coniferous species.</p> <p><u>Site Condition</u> Proposed Start Date: 10/1 /2015</p>										

Total Treatment Acreage Proposed: 584.2

Report 4 – Site Conditions

Gaylord Mgt. Unit
John Scheele: Examiner

Compartment: 165
Year of Entry: 2026

Availability for Management

Total Acres	Acres Available	Acres Avail		Dominant Site Conditions	Dominant Site Conditions					
		With Condition	Not Available		2B	5C	2G	2H	3J	5E
366	348	0	17	Aspen				9		9
162	142	0	20	Bare/Sparsely Vegetated						20
12	12	0	0	Cedar						
657	494	104	60	Lowland Aspen/Balsam Poplar	82	22		35		25
22	0	0	22	Lowland Conifers			22			
139	71	0	68	Lowland Deciduous			68			
62	55	0	7	Lowland Mixed Forest					7	0
352	352	0	0	Lowland Shrub						0
174	174	0	0	Marsh						0
24	24	0	0	Treed Bog						
16	14	0	1	Upland Mixed Forest						1
15	6	9	0	Upland Spruce/Fir	9					
9	9	0	0	Urban						0
16	16	0	0	Water						
2,024	1,715	113	196	Total Forested Acres	91	22	90	43	7	55
	85%	6%	10%	Relative Percent						

**Due to limitations in the current Site Conditions Analysis tool, all nonforested acres are considered available. Future development will enable analysis of nonforested types.*

Site No.	Dominant Site Cond Availability	Dominant Site Condition	Acres	Other Site Condition	Other Site Condition	Other Site Condition	Other Site Condition
1	Unavailable	5E: Long-Term Retention	10	3J: Water quality / BMPs (stream, river, or lake)	Unspecified	Unspecified	Unspecified
Comments: Long-term retention for Stand 66.							
2	Unavailable	5E: Long-Term Retention	4	Unspecified	Unspecified	Unspecified	Unspecified
Comments: Long-term retention for Stand 28.							

Report 4 – Site Conditions

Gaylord Mgt. Unit
John Scheele : Examiner

Compartment: 165
Year of Entry: 2026

3	Unavailable	2H: Blocked by physical obstacle (e.g. upland stand in a lowland area)	9	2B: Unknown if access through adjacent landowner(s) is possible	Unspecified	Unspecified	Unspecified
Comments:							
4	Unavailable	5E: Long-Term Retention	5	2H: Blocked by physical obstacle (e.g. upland stand in a lowland area)	Unspecified	Unspecified	Unspecified
Comments: Long-term retention for Stand 74 to the south.							
5	Unavailable	5E: Long-Term Retention	11	2H: Blocked by physical obstacle (e.g. upland stand in a lowland area)	Unspecified	Unspecified	Unspecified
Comments: Long-term retention for Stand 100 to the west.							
6	Unavailable	5E: Long-Term Retention	14	2G: Too wet (sensitive soils, does not include access issues)	Unspecified	Unspecified	Unspecified
Comments: Retention for Stand 40. Area has dominated by wet, low ground pockets which makes the area challenging for a harvest treatment.							
7	Unavailable	2G: Too wet (sensitive soils, does not include access issues)	5	Unspecified	Unspecified	Unspecified	Unspecified
Comments:							
8	Unavailable	2H: Blocked by physical obstacle (e.g. upland stand in a lowland area)	28	Unspecified	Unspecified	Unspecified	Unspecified
Comments:							

Report 4 – Site Conditions

Gaylord Mgt. Unit
John Scheele: Examiner

Compartment: 165
Year of Entry: 2026

9	Unavailable	2G: Too wet (sensitive soils, does not include access issues)	26	Unspecified	Unspecified	Unspecified	Unspecified
Comments:							
10	Unavailable	2G: Too wet (sensitive soils, does not include access issues)	51	Unspecified	Unspecified	Unspecified	Unspecified
Comments:							
11	Unavailable	2H: Blocked by physical obstacle (e.g. upland stand in a lowland area)	6	2G: Too wet (sensitive soils, does not include access issues)	Unspecified	Unspecified	Unspecified
Comments:							
12	Unavailable	5E: Long-Term Retention	9	3J: Water quality / BMPs (stream, river, or lake)	Unspecified	Unspecified	Unspecified
Comments: Long term retention for stand 91.							
13	Unavailable	5E: Long-Term Retention	3	Unspecified	Unspecified	Unspecified	Unspecified
Comments: Long-Term retention for stand 27.							
14	Unavailable	5E: Long-Term Retention	1	Unspecified	Unspecified	Unspecified	Unspecified
Comments:							

Report 4 – Site Conditions

Gaylord Mgt. Unit
John Scheele: Examiner

Compartment: 165
Year of Entry: 2026

15	Available	5C: Delay treatment for age/size class diversity or exceptional site quality	22	Unspecified	Unspecified	Unspecified	Unspecified
Comments:							
16	Unavailable	5E: Long-Term Retention	6	2G: Too wet (sensitive soils, does not include access issues)	Unspecified	Unspecified	Unspecified
Comments:							
17	Unavailable	5E: Long-Term Retention	3	Unspecified	Unspecified	Unspecified	Unspecified
Comments: Retention for Stand 87							
18	Unavailable	2G: Too wet (sensitive soils, does not include access issues)	8	Unspecified	Unspecified	Unspecified	Unspecified
Comments:							
19	Available	2B: Unknown if access through adjacent landowner(s) is possible	91	Unspecified	Unspecified	Unspecified	Unspecified
Comments:							
20	Unavailable	5E: Long-Term Retention	1	Unspecified	Unspecified	Unspecified	Unspecified
Comments:							

Report 4 – Site Conditions

Gaylord Mgt. Unit
John Scheele: Examiner

Compartment: 165
Year of Entry: 2026

22	Unavailable	5E: Long-Term Retention	1	2G: Too wet (sensitive soils, does not include access issues)	Unspecified	Unspecified	Unspecified
Comments:							
23	Unavailable	5E: Long-Term Retention	1	Unspecified	Unspecified	Unspecified	Unspecified
Comments:							
24	Unavailable	3J: Water quality / BMPs (stream, river, or lake)	7	2F: Too steep	Unspecified	Unspecified	Unspecified
Comments:							
25	Unavailable	5E: Long-Term Retention	3	Unspecified	Unspecified	Unspecified	Unspecified
Comments: Long-Term retention for stand 27.							
29	Unavailable	5E: Long-Term Retention	1	Unspecified	Unspecified	Unspecified	Unspecified
Comments: Long-Term retention for stand 46.							
30	Unavailable	5E: Long-Term Retention	1	Unspecified	Unspecified	Unspecified	Unspecified
Comments: Long-Term retention for stand 54.							

Mgt. Unit

Compartment: #Type!

Year of Entry:



Report 5 – PROPOSED SPECIAL CONSERVATION AREA* (SCA) DETAILS

* This is a partial list of SCAs for this compartment. Not included are those areas identified under other Department initiatives (Natural Rivers, Deer Wintering Areas, etc.). Those will be identified in separate, future map and report products.

SCA Name	SCA Category	Detail Type	Recommendation	Acres
----------	--------------	-------------	----------------	-------

Comments

Mgt. Unit

Compartment:

Year of Entry



Report 6 – EXISTING SPECIAL CONSERVATION AREA DETAILS

* This is a list of SCA's for this compartment along with a 1/4 mile buffer surrounding the compartment. Refer to the Special Conservation Area Map for locations of the below listed Conservation Areas.

ERA = Ecological Reference Area
HCVA = High Conservation Value Area
SCA = Special Conservation Area

Conservation Area	Type	Description
-------------------	------	-------------



Stand	Level 4 Cover Type	Size Density	Acres	Stand Age	BA Range	Managed Site	General Comments																																																
1	4134 - Aspen, Spruce/Fir	Sawtimber Well	9.0	105	111-140	N/A	Previous inventory - Aspen and birch are dying out. Factor limit stand because of no access.																																																
<table border="1"> <thead> <tr> <th>Canopy Species</th> <th>% Cover</th> <th>Size Class</th> <th>DBH</th> <th>Age</th> </tr> </thead> <tbody> <tr> <td>White Spruce</td> <td>2</td> <td>Log</td> <td>11</td> <td></td> </tr> <tr> <td>Bigtooth Aspen</td> <td>10</td> <td>Log</td> <td>14</td> <td></td> </tr> <tr> <td>Red Maple</td> <td>10</td> <td>Log</td> <td>12</td> <td></td> </tr> <tr> <td>Paper Birch</td> <td>10</td> <td>Pole</td> <td>7</td> <td></td> </tr> <tr> <td>Quaking Aspen</td> <td>38</td> <td>Log</td> <td>14</td> <td>105</td> </tr> <tr> <td>Balsam Fir</td> <td>20</td> <td>Pole</td> <td>7</td> <td></td> </tr> <tr> <td>White Pine</td> <td>10</td> <td>Log/XLog</td> <td>18</td> <td></td> </tr> </tbody> </table>		Canopy Species	% Cover	Size Class	DBH	Age	White Spruce	2	Log	11		Bigtooth Aspen	10	Log	14		Red Maple	10	Log	12		Paper Birch	10	Pole	7		Quaking Aspen	38	Log	14	105	Balsam Fir	20	Pole	7		White Pine	10	Log/XLog	18		<table border="1"> <thead> <tr> <th>Sub-Canopy Species</th> <th>Density</th> <th>Avg. Height</th> <th>Size</th> </tr> </thead> <tbody> <tr> <td>Red Maple</td> <td>Medium</td> <td>>20 feet</td> <td>Sapling</td> </tr> <tr> <td>Balsam Fir</td> <td>High</td> <td>Variable</td> <td>Sapling</td> </tr> </tbody> </table>		Sub-Canopy Species	Density	Avg. Height	Size	Red Maple	Medium	>20 feet	Sapling	Balsam Fir	High	Variable	Sapling
Canopy Species	% Cover	Size Class	DBH	Age																																																			
White Spruce	2	Log	11																																																				
Bigtooth Aspen	10	Log	14																																																				
Red Maple	10	Log	12																																																				
Paper Birch	10	Pole	7																																																				
Quaking Aspen	38	Log	14	105																																																			
Balsam Fir	20	Pole	7																																																				
White Pine	10	Log/XLog	18																																																				
Sub-Canopy Species	Density	Avg. Height	Size																																																				
Red Maple	Medium	>20 feet	Sapling																																																				
Balsam Fir	High	Variable	Sapling																																																				
2	622 - Lowland Shrub	Nonstocked	48.4		Unspecified	No	Previous inventory.																																																
3	623 - Emergent Wetland	Nonstocked	17.4		Unspecified	No	Previous inventory.																																																
4	6120 - Lowland Cedar	Sawtimber Medium	3.6	120	111-140	N/A	Previous inventory - Cedar is poor quality with dying tops and blowdown starting.																																																
<table border="1"> <thead> <tr> <th>Canopy Species</th> <th>% Cover</th> <th>Size Class</th> <th>DBH</th> <th>Age</th> </tr> </thead> <tbody> <tr> <td>Northern White Cedar</td> <td>95</td> <td>Pole/Log</td> <td>10</td> <td>120</td> </tr> <tr> <td>Black Ash</td> <td>5</td> <td>Pole</td> <td>5</td> <td></td> </tr> </tbody> </table>		Canopy Species	% Cover	Size Class	DBH	Age	Northern White Cedar	95	Pole/Log	10	120	Black Ash	5	Pole	5		<table border="1"> <thead> <tr> <th>Sub-Canopy Species</th> <th>Density</th> <th>Avg. Height</th> <th>Size</th> </tr> </thead> <tbody> <tr> <td>Black Ash</td> <td>Low</td> <td>5 - 10 feet</td> <td>Sapling</td> </tr> <tr> <td>Tag Alder</td> <td>High</td> <td>5 - 10 feet</td> <td>Tall Shrub</td> </tr> </tbody> </table>		Sub-Canopy Species	Density	Avg. Height	Size	Black Ash	Low	5 - 10 feet	Sapling	Tag Alder	High	5 - 10 feet	Tall Shrub																									
Canopy Species	% Cover	Size Class	DBH	Age																																																			
Northern White Cedar	95	Pole/Log	10	120																																																			
Black Ash	5	Pole	5																																																				
Sub-Canopy Species	Density	Avg. Height	Size																																																				
Black Ash	Low	5 - 10 feet	Sapling																																																				
Tag Alder	High	5 - 10 feet	Tall Shrub																																																				
5	622 - Lowland Shrub	Nonstocked	0.9		Unspecified	No	Previous inventory.																																																
6	622 - Lowland Shrub	Nonstocked	49.3		Unspecified	No	Previous inventory.																																																
7	6115 - Lowland Ash	Poletimber Well	8.0	85	51-80	N/A	Previous inventory - Aspen and birch dying out.																																																
<table border="1"> <thead> <tr> <th>Canopy Species</th> <th>% Cover</th> <th>Size Class</th> <th>DBH</th> <th>Age</th> </tr> </thead> <tbody> <tr> <td>Black Ash</td> <td>63</td> <td>Pole/Log</td> <td>8</td> <td>85</td> </tr> <tr> <td>Paper Birch</td> <td>10</td> <td>Pole/Log</td> <td>10</td> <td></td> </tr> <tr> <td>Balsam Fir</td> <td>2</td> <td>Sapling/Pole</td> <td>5</td> <td></td> </tr> <tr> <td>Northern White Cedar</td> <td>10</td> <td>Pole/Log</td> <td>10</td> <td></td> </tr> <tr> <td>Quaking Aspen</td> <td>15</td> <td>Log</td> <td>14</td> <td></td> </tr> </tbody> </table>		Canopy Species	% Cover	Size Class	DBH	Age	Black Ash	63	Pole/Log	8	85	Paper Birch	10	Pole/Log	10		Balsam Fir	2	Sapling/Pole	5		Northern White Cedar	10	Pole/Log	10		Quaking Aspen	15	Log	14		<table border="1"> <thead> <tr> <th>Sub-Canopy Species</th> <th>Density</th> <th>Avg. Height</th> <th>Size</th> </tr> </thead> <tbody> <tr> <td>Black Ash</td> <td>Medium</td> <td>>20 feet</td> <td>Sapling</td> </tr> <tr> <td>Red Osier Dogwood</td> <td>Low</td> <td>5 - 10 feet</td> <td>Tall Shrub</td> </tr> <tr> <td>Tag Alder</td> <td>Medium</td> <td>10 - 20 feet</td> <td>Tall Shrub</td> </tr> <tr> <td>Red Maple</td> <td>Low</td> <td>5 - 10 feet</td> <td>Sapling</td> </tr> </tbody> </table>		Sub-Canopy Species	Density	Avg. Height	Size	Black Ash	Medium	>20 feet	Sapling	Red Osier Dogwood	Low	5 - 10 feet	Tall Shrub	Tag Alder	Medium	10 - 20 feet	Tall Shrub	Red Maple	Low	5 - 10 feet	Sapling		
Canopy Species	% Cover	Size Class	DBH	Age																																																			
Black Ash	63	Pole/Log	8	85																																																			
Paper Birch	10	Pole/Log	10																																																				
Balsam Fir	2	Sapling/Pole	5																																																				
Northern White Cedar	10	Pole/Log	10																																																				
Quaking Aspen	15	Log	14																																																				
Sub-Canopy Species	Density	Avg. Height	Size																																																				
Black Ash	Medium	>20 feet	Sapling																																																				
Red Osier Dogwood	Low	5 - 10 feet	Tall Shrub																																																				
Tag Alder	Medium	10 - 20 feet	Tall Shrub																																																				
Red Maple	Low	5 - 10 feet	Sapling																																																				



Stand	Level 4 Cover Type	Size Density	Acres	Stand Age	BA Range	Managed Site	General Comments																																											
8	6115 - Lowland Ash	Sapling Well	12.8	60	1-50	N/A	Previous inventory.																																											
<table border="1"> <thead> <tr> <th>Canopy Species</th> <th>% Cover</th> <th>Size Class</th> <th>DBH</th> <th>Age</th> </tr> </thead> <tbody> <tr> <td>Paper Birch</td> <td>2</td> <td>Sapling/Pole</td> <td>4</td> <td></td> </tr> <tr> <td>Balsam Poplar</td> <td>10</td> <td>Pole</td> <td>6</td> <td></td> </tr> <tr> <td>Northern White Cedar</td> <td>2</td> <td>Pole</td> <td>5</td> <td></td> </tr> <tr> <td>Balsam Fir</td> <td>2</td> <td>Sapling</td> <td>3</td> <td></td> </tr> <tr> <td>Quaking Aspen</td> <td>10</td> <td>Pole</td> <td>6</td> <td></td> </tr> <tr> <td>Black Ash</td> <td>74</td> <td>Sapling</td> <td>3</td> <td>60</td> </tr> </tbody> </table>		Canopy Species	% Cover	Size Class	DBH	Age	Paper Birch	2	Sapling/Pole	4		Balsam Poplar	10	Pole	6		Northern White Cedar	2	Pole	5		Balsam Fir	2	Sapling	3		Quaking Aspen	10	Pole	6		Black Ash	74	Sapling	3	60	<table border="1"> <thead> <tr> <th>Sub-Canopy Species</th> <th>Density</th> <th>Avg. Height</th> <th>Size</th> </tr> </thead> <tbody> <tr> <td>Black Ash</td> <td>Low</td> <td>10 - 20 feet</td> <td>Sapling</td> </tr> <tr> <td>Tag Alder</td> <td>Full</td> <td>10 - 20 feet</td> <td>Tall Shrub</td> </tr> </tbody> </table>		Sub-Canopy Species	Density	Avg. Height	Size	Black Ash	Low	10 - 20 feet	Sapling	Tag Alder	Full	10 - 20 feet	Tall Shrub
Canopy Species	% Cover	Size Class	DBH	Age																																														
Paper Birch	2	Sapling/Pole	4																																															
Balsam Poplar	10	Pole	6																																															
Northern White Cedar	2	Pole	5																																															
Balsam Fir	2	Sapling	3																																															
Quaking Aspen	10	Pole	6																																															
Black Ash	74	Sapling	3	60																																														
Sub-Canopy Species	Density	Avg. Height	Size																																															
Black Ash	Low	10 - 20 feet	Sapling																																															
Tag Alder	Full	10 - 20 feet	Tall Shrub																																															
9	6112 - Lowland Aspen	Sapling Medium	10.9	3	Immature	N/A	Stand was cut in 9/2020 as part of Old Mackinaw Road Aspen (52-132-16). Pockets of lower regeneration and pockets of well stocked regeneration.																																											
<table border="1"> <thead> <tr> <th>Canopy Species</th> <th>% Cover</th> <th>Size Class</th> <th>DBH</th> <th>Age</th> </tr> </thead> <tbody> <tr> <td>Quaking Aspen</td> <td>60</td> <td>Sapling</td> <td>1</td> <td>3</td> </tr> <tr> <td>Red Maple</td> <td>2</td> <td>Sapling</td> <td>1</td> <td></td> </tr> <tr> <td>Balsam Poplar</td> <td>36</td> <td>Sapling</td> <td>1</td> <td></td> </tr> <tr> <td>Balsam Fir</td> <td>2</td> <td>Sapling</td> <td>1</td> <td></td> </tr> </tbody> </table>		Canopy Species	% Cover	Size Class	DBH	Age	Quaking Aspen	60	Sapling	1	3	Red Maple	2	Sapling	1		Balsam Poplar	36	Sapling	1		Balsam Fir	2	Sapling	1																									
Canopy Species	% Cover	Size Class	DBH	Age																																														
Quaking Aspen	60	Sapling	1	3																																														
Red Maple	2	Sapling	1																																															
Balsam Poplar	36	Sapling	1																																															
Balsam Fir	2	Sapling	1																																															
10	4130 - Aspen	Sapling Well	33.3	3	Immature	N/A	Stand was in cut 9/2020 as part of Old Mackinaw Road Aspen 52-132-16).																																											
<table border="1"> <thead> <tr> <th>Canopy Species</th> <th>% Cover</th> <th>Size Class</th> <th>DBH</th> <th>Age</th> </tr> </thead> <tbody> <tr> <td>Balsam Fir</td> <td>2</td> <td>Sapling</td> <td>1</td> <td></td> </tr> <tr> <td>Red Maple</td> <td>24</td> <td>Sapling</td> <td>1</td> <td></td> </tr> <tr> <td>Hemlock</td> <td>2</td> <td>Log/Pole</td> <td>12</td> <td></td> </tr> <tr> <td>Quaking Aspen</td> <td>70</td> <td>Sapling</td> <td>1</td> <td>3</td> </tr> <tr> <td>Northern White Cedar</td> <td>2</td> <td>Log/Pole</td> <td>10</td> <td></td> </tr> </tbody> </table>		Canopy Species	% Cover	Size Class	DBH	Age	Balsam Fir	2	Sapling	1		Red Maple	24	Sapling	1		Hemlock	2	Log/Pole	12		Quaking Aspen	70	Sapling	1	3	Northern White Cedar	2	Log/Pole	10																				
Canopy Species	% Cover	Size Class	DBH	Age																																														
Balsam Fir	2	Sapling	1																																															
Red Maple	24	Sapling	1																																															
Hemlock	2	Log/Pole	12																																															
Quaking Aspen	70	Sapling	1	3																																														
Northern White Cedar	2	Log/Pole	10																																															
11	122 - Road/Parking Lot	Nonstocked	1.8		Unspecified	No	Old Mackinaw Road.																																											
12	6115 - Lowland Ash	Sapling Poor	5.0	30	1-50	N/A	Previous inventory - Very poor Black Ash stand. Borderline lowland shrub stand. Ash is 20-30 feet tall and dying with White Cedar mostly dead.																																											
<table border="1"> <thead> <tr> <th>Canopy Species</th> <th>% Cover</th> <th>Size Class</th> <th>DBH</th> <th>Age</th> </tr> </thead> <tbody> <tr> <td>Northern White Cedar</td> <td>2</td> <td>Pole</td> <td>5</td> <td></td> </tr> <tr> <td>Balsam Fir</td> <td>2</td> <td>Sapling/Pole</td> <td>4</td> <td></td> </tr> <tr> <td>Black Ash</td> <td>96</td> <td>Sapling</td> <td>3</td> <td>30</td> </tr> </tbody> </table>		Canopy Species	% Cover	Size Class	DBH	Age	Northern White Cedar	2	Pole	5		Balsam Fir	2	Sapling/Pole	4		Black Ash	96	Sapling	3	30	<table border="1"> <thead> <tr> <th>Sub-Canopy Species</th> <th>Density</th> <th>Avg. Height</th> <th>Size</th> </tr> </thead> <tbody> <tr> <td>Northern White Cedar</td> <td>Low</td> <td>Variable</td> <td>Sapling</td> </tr> <tr> <td>Tag Alder</td> <td>Full</td> <td>5 - 10 feet</td> <td>Tall Shrub</td> </tr> </tbody> </table>		Sub-Canopy Species	Density	Avg. Height	Size	Northern White Cedar	Low	Variable	Sapling	Tag Alder	Full	5 - 10 feet	Tall Shrub															
Canopy Species	% Cover	Size Class	DBH	Age																																														
Northern White Cedar	2	Pole	5																																															
Balsam Fir	2	Sapling/Pole	4																																															
Black Ash	96	Sapling	3	30																																														
Sub-Canopy Species	Density	Avg. Height	Size																																															
Northern White Cedar	Low	Variable	Sapling																																															
Tag Alder	Full	5 - 10 feet	Tall Shrub																																															
13	4130 - Aspen	Poletimber Well	84.8	38	51-80	N/A	Increased canopy tree DBHs from previous inventory by 2 inches.																																											
<table border="1"> <thead> <tr> <th>Canopy Species</th> <th>% Cover</th> <th>Size Class</th> <th>DBH</th> <th>Age</th> </tr> </thead> <tbody> <tr> <td>Red Maple</td> <td>10</td> <td>Sapling/Pole</td> <td>4</td> <td></td> </tr> <tr> <td>Paper Birch</td> <td>10</td> <td>Pole/Sapling</td> <td>5</td> <td></td> </tr> <tr> <td>Quaking Aspen</td> <td>73</td> <td>Pole/Sapling</td> <td>6</td> <td>38</td> </tr> <tr> <td>Balsam Fir</td> <td>2</td> <td>Sapling/Pole</td> <td>4</td> <td></td> </tr> <tr> <td>Choke Cherry</td> <td>5</td> <td>Sapling</td> <td>3</td> <td></td> </tr> </tbody> </table>		Canopy Species	% Cover	Size Class	DBH	Age	Red Maple	10	Sapling/Pole	4		Paper Birch	10	Pole/Sapling	5		Quaking Aspen	73	Pole/Sapling	6	38	Balsam Fir	2	Sapling/Pole	4		Choke Cherry	5	Sapling	3		<table border="1"> <thead> <tr> <th>Sub-Canopy Species</th> <th>Density</th> <th>Avg. Height</th> <th>Size</th> </tr> </thead> <tbody> <tr> <td>Red Maple</td> <td>High</td> <td>>20 feet</td> <td>Sapling</td> </tr> <tr> <td>Choke Cherry</td> <td>Medium</td> <td>>20 feet</td> <td>Sapling</td> </tr> </tbody> </table>		Sub-Canopy Species	Density	Avg. Height	Size	Red Maple	High	>20 feet	Sapling	Choke Cherry	Medium	>20 feet	Sapling					
Canopy Species	% Cover	Size Class	DBH	Age																																														
Red Maple	10	Sapling/Pole	4																																															
Paper Birch	10	Pole/Sapling	5																																															
Quaking Aspen	73	Pole/Sapling	6	38																																														
Balsam Fir	2	Sapling/Pole	4																																															
Choke Cherry	5	Sapling	3																																															
Sub-Canopy Species	Density	Avg. Height	Size																																															
Red Maple	High	>20 feet	Sapling																																															
Choke Cherry	Medium	>20 feet	Sapling																																															



Stand	Level 4 Cover Type	Size Density	Acres	Stand Age	BA Range	Managed Site	General Comments
-------	--------------------	--------------	-------	-----------	----------	--------------	------------------

14 623 - Emergent Wetland Nonstocked 18.3 Unspecified No Previous inventory.

15 6115 - Lowland Ash Poletimber Medium 24.7 50 51-80 N/A Previous inventory - Non-merchantable trees and very wet. Bam is dead and dying out.

Canopy Species	% Cover	Size Class	DBH	Age	Sub-Canopy Species	Density	Avg. Height	Size
Northern White Cedar	10	Pole/Log	10		Tag Alder	Medium	10 - 20 feet	Tall Shrub
Balsam Fir	2	Sapling/Pole	4		Black Ash	Full	>20 feet	Sapling
Black Ash	65	Sapling/Pole	4	50				
Balsam Poplar	13	Pole/Log	8					
Quaking Aspen	10	Pole	6					

16 6115 - Lowland Ash Poletimber Poor 5.4 95 1-50 N/A Previous inventory - Stand was recently flooded by beaver activity.

Canopy Species	% Cover	Size Class	DBH	Age	Sub-Canopy Species	Density	Avg. Height	Size
Balsam Fir	5	Sapling/Pole	4		Balsam Fir	Low	Variable	Sapling
Black Ash	93	Pole/Log	7	95	Black Ash	Low	5 - 10 feet	Sapling
Paper Birch	2	Sapling/Pole	4		Tag Alder	Full	10 - 20 feet	Tall Shrub

17 6112 - Lowland Aspen Sapling Well 27.8 3 Immature N/A Stand cut 9/2020 as part of Old Mackinaw Road Aspen (52-132-16). Pockets of lowland shrubs and cattails. Some new and old blowdown. Regen is currently 5 to 10 feet tall. Scattered pockets of uncut Balsam Fir and/or cedar. Deer and rabbit tracks. Significant deer runway in the northeast corner of stand.

Canopy Species	% Cover	Size Class	DBH	Age	Sub-Canopy Species	Density	Avg. Height	Size
Black Ash	2	Sapling	2		White Spruce	Low	5 - 10 feet	Sapling
Quaking Aspen	60	Sapling	1	3	Blackberry/Raspberry	Medium	< 5 feet	Tall Shrub
Northern White Cedar	16	Log/Pole	10		Cattail spp.	Low	Unspecified	Non-Wood
Paper Birch	2	Sapling	1		Tag Alder	Low	5 - 10 feet	Tall Shrub
Balsam Fir	10	Sapling/Pole	3					
Red Maple	10	Sapling	1					

18 6112 - Lowland Aspen Sapling Medium 56.7 3 Immature N/A Stand cut in 8/2020 as part of Old Mackinaw Road Aspen (52-132-16).

Canopy Species	% Cover	Size Class	DBH	Age	Sub-Canopy Species	Density	Avg. Height	Size
Balsam Fir	2	Sapling	1		Cattail spp.	Medium	Unspecified	Non-Wood
Red Maple	2	Sapling	1		Tag Alder	Low	5 - 10 feet	Tall Shrub
Quaking Aspen	80	Sapling	1	3				
Balsam Poplar	16	Sapling	1					

19 4134 - Aspen, Spruce/Fir Sapling Medium 2.8 20 Immature N/A Stand was cut in 2004 as a trespass. Adjusted aspen DBH to reflect current size.

Canopy Species	% Cover	Size Class	DBH	Age	Sub-Canopy Species	Density	Avg. Height	Size
Red Maple	10	Sapling	1		Balsam Fir	Medium	< 5 feet	Sapling
Balsam Fir	20	Sapling/Pole	4					
Quaking Aspen	70	Sapling	4	20				



Stand	Level 4 Cover Type	Size Density	Acres	Stand Age	BA Range	Managed Site	General Comments
-------	--------------------	--------------	-------	-----------	----------	--------------	------------------

20 6119 - Mixed Lowland Deciduous Forest Poletimber Poor 9.4 50 51-80 N/A Previous inventory. Cedar is blowing down.

Canopy Species	% Cover	Size Class	DBH	Age	Sub-Canopy Species	Density	Avg. Height	Size
Northern White Cedar	2	Pole/Log	9		Black Ash	Medium	10 - 20 feet	Sapling
Balsam Poplar	5	Sapling/Pole	5		Balsam Poplar	Medium	5 - 10 feet	Sapling
Quaking Aspen	30	Sapling/Pole	5		Tag Alder	High	10 - 20 feet	Tall Shrub
Balsam Fir	5	Sapling	3					
Red Maple	10	Pole/Log	7					
Black Ash	48	Sapling/Pole	4	50				

21 6112 - Lowland Aspen Sapling Well 38.1 13 Immature N/A Adjusted previous inventory data to reflect current tree size DBH. East side of stand is more upland.

Canopy Species	% Cover	Size Class	DBH	Age	Sub-Canopy Species	Density	Avg. Height	Size
Red Maple	10	Sapling	1		Tag Alder	Medium	5 - 10 feet	Tall Shrub
Balsam Fir	10	Sapling	3					
Balsam Poplar	20	Sapling	2					
Black Ash	10	Sapling	3					
Quaking Aspen	50	Sapling	2	13				

22 6117 - Lowland Deciduous, Mixed Coniferous Poletimber Poor 26.1 80 51-80 N/A Previous inventory. Some larger diameter aspens along Old Mackinaw Road.

Canopy Species	% Cover	Size Class	DBH	Age	Sub-Canopy Species	Density	Avg. Height	Size
Balsam Poplar	5	Pole/Log	8		Tag Alder	High	10 - 20 feet	Tall Shrub
Quaking Aspen	30	Pole	7	80	Black Ash	Low	10 - 20 feet	Sapling
Red Maple	15	Pole/Log	8		Balsam Fir	Medium	Variable	Sapling
Balsam Fir	20	Sapling/Pole	5		Quaking Aspen	Medium	Variable	Sapling
Black Ash	30	Sapling/Pole	6					

24 6112 - Lowland Aspen Sawtimber Well 9.4 95 81-110 N/A Stand was prescribed last entry but not cut. Previous inventory - Poor quality aspen with dying tops and trunk rot. Higher ground on edges of stand with better quality timber.

Canopy Species	% Cover	Size Class	DBH	Age	Sub-Canopy Species	Density	Avg. Height	Size
Red Maple	10	Pole/Log	10		Quaking Aspen	Low	10 - 20 feet	Sapling
Balsam Fir	20	Pole	6		Balsam Fir	High	Variable	Sapling
Quaking Aspen	68	Log	13	95	Black Ash	Medium	10 - 20 feet	Sapling
White Spruce	2	Pole/Log	11		Tag Alder	Medium	10 - 20 feet	Tall Shrub

25 622 - Lowland Shrub Nonstocked 2.0 Unspecified No Previous inventory.



Stand	Level 4 Cover Type	Size Density	Acres	Stand Age	BA Range	Managed Site	General Comments																																																																	
26	4134 - Aspen, Spruce/Fir	Sapling Well	5.7	3	Immature	N/A	Stand cut 6/2020 as part of Old Mackinaw Road Aspen (52-132-16). Pockets of cattails and grasses.																																																																	
<table border="1"> <thead> <tr> <th>Canopy Species</th> <th>% Cover</th> <th>Size Class</th> <th>DBH</th> <th>Age</th> </tr> </thead> <tbody> <tr> <td>Red Maple</td> <td>2</td> <td>Sapling</td> <td>1</td> <td></td> </tr> <tr> <td>Quaking Aspen</td> <td>73</td> <td>Sapling</td> <td>1</td> <td>3</td> </tr> <tr> <td>Paper Birch</td> <td>5</td> <td>Sapling</td> <td>1</td> <td></td> </tr> <tr> <td>White Spruce</td> <td>15</td> <td>Sapling</td> <td>2</td> <td></td> </tr> <tr> <td>Balsam Fir</td> <td>5</td> <td>Sapling</td> <td>3</td> <td></td> </tr> </tbody> </table>		Canopy Species	% Cover	Size Class	DBH	Age	Red Maple	2	Sapling	1		Quaking Aspen	73	Sapling	1	3	Paper Birch	5	Sapling	1		White Spruce	15	Sapling	2		Balsam Fir	5	Sapling	3		<table border="1"> <thead> <tr> <th>Sub-Canopy Species</th> <th>Density</th> <th>Avg. Height</th> <th>Size</th> </tr> </thead> <tbody> <tr> <td>Tag Alder</td> <td>Low</td> <td>5 - 10 feet</td> <td>Tall Shrub</td> </tr> <tr> <td>Cattail spp.</td> <td>Low</td> <td>Unspecified</td> <td>Non-Wood</td> </tr> <tr> <td>Willow spp.</td> <td>Low</td> <td>5 - 10 feet</td> <td>Sapling</td> </tr> </tbody> </table>		Sub-Canopy Species	Density	Avg. Height	Size	Tag Alder	Low	5 - 10 feet	Tall Shrub	Cattail spp.	Low	Unspecified	Non-Wood	Willow spp.	Low	5 - 10 feet	Sapling																							
Canopy Species	% Cover	Size Class	DBH	Age																																																																				
Red Maple	2	Sapling	1																																																																					
Quaking Aspen	73	Sapling	1	3																																																																				
Paper Birch	5	Sapling	1																																																																					
White Spruce	15	Sapling	2																																																																					
Balsam Fir	5	Sapling	3																																																																					
Sub-Canopy Species	Density	Avg. Height	Size																																																																					
Tag Alder	Low	5 - 10 feet	Tall Shrub																																																																					
Cattail spp.	Low	Unspecified	Non-Wood																																																																					
Willow spp.	Low	5 - 10 feet	Sapling																																																																					
27	4139 - Aspen, Mixed Deciduous	Sawtimber Well	68.9	100	111-140	N/A	Stand was prescribed last entry but was not cut. Some larger diameter aspen and Red Maple. Birch is dying out. Light Beech Bark Disease with some bear claw marks on beech trees. A walking trail is present along the west/center part of the stand coming from the north. Private property owner to the northeast has had survey line cleared. Landowner has also applied for a possible land swap with the state.																																																																	
<table border="1"> <thead> <tr> <th>Canopy Species</th> <th>% Cover</th> <th>Size Class</th> <th>DBH</th> <th>Age</th> </tr> </thead> <tbody> <tr> <td>Beech</td> <td>2</td> <td>Pole/Log</td> <td>9</td> <td></td> </tr> <tr> <td>Paper Birch</td> <td>17</td> <td>Pole/Log</td> <td>10</td> <td></td> </tr> <tr> <td>Ironwood</td> <td>2</td> <td>Pole</td> <td>5</td> <td></td> </tr> <tr> <td>Sugar Maple</td> <td>8</td> <td>Pole/Log</td> <td>10</td> <td></td> </tr> <tr> <td>Red Maple</td> <td>20</td> <td>Pole/Log</td> <td>9</td> <td></td> </tr> <tr> <td>Quaking Aspen</td> <td>6</td> <td>Log</td> <td>14</td> <td></td> </tr> <tr> <td>Bigtooth Aspen</td> <td>40</td> <td>Log</td> <td>15</td> <td>100</td> </tr> <tr> <td>Basswood</td> <td>5</td> <td>Pole/Log</td> <td>10</td> <td></td> </tr> </tbody> </table>		Canopy Species	% Cover	Size Class	DBH	Age	Beech	2	Pole/Log	9		Paper Birch	17	Pole/Log	10		Ironwood	2	Pole	5		Sugar Maple	8	Pole/Log	10		Red Maple	20	Pole/Log	9		Quaking Aspen	6	Log	14		Bigtooth Aspen	40	Log	15	100	Basswood	5	Pole/Log	10		<table border="1"> <thead> <tr> <th>Sub-Canopy Species</th> <th>Density</th> <th>Avg. Height</th> <th>Size</th> </tr> </thead> <tbody> <tr> <td>Ironwood</td> <td>Medium</td> <td>5 - 10 feet</td> <td>Sapling</td> </tr> <tr> <td>Balsam Fir</td> <td>Low</td> <td>Variable</td> <td>Sapling</td> </tr> <tr> <td>Paper Birch</td> <td>Low</td> <td>10 - 20 feet</td> <td>Sapling</td> </tr> <tr> <td>Sugar Maple</td> <td>Low</td> <td>10 - 20 feet</td> <td>Sapling</td> </tr> <tr> <td>Tag Alder</td> <td>Low</td> <td>10 - 20 feet</td> <td>Tall Shrub</td> </tr> </tbody> </table>		Sub-Canopy Species	Density	Avg. Height	Size	Ironwood	Medium	5 - 10 feet	Sapling	Balsam Fir	Low	Variable	Sapling	Paper Birch	Low	10 - 20 feet	Sapling	Sugar Maple	Low	10 - 20 feet	Sapling	Tag Alder	Low	10 - 20 feet	Tall Shrub
Canopy Species	% Cover	Size Class	DBH	Age																																																																				
Beech	2	Pole/Log	9																																																																					
Paper Birch	17	Pole/Log	10																																																																					
Ironwood	2	Pole	5																																																																					
Sugar Maple	8	Pole/Log	10																																																																					
Red Maple	20	Pole/Log	9																																																																					
Quaking Aspen	6	Log	14																																																																					
Bigtooth Aspen	40	Log	15	100																																																																				
Basswood	5	Pole/Log	10																																																																					
Sub-Canopy Species	Density	Avg. Height	Size																																																																					
Ironwood	Medium	5 - 10 feet	Sapling																																																																					
Balsam Fir	Low	Variable	Sapling																																																																					
Paper Birch	Low	10 - 20 feet	Sapling																																																																					
Sugar Maple	Low	10 - 20 feet	Sapling																																																																					
Tag Alder	Low	10 - 20 feet	Tall Shrub																																																																					
28	4130 - Aspen	Sapling Well	61.9	8	Immature	N/A	Stand was cut in 8/2015 as part of Old Mackinaw Aspen 52-115-10-01. Pockets of lowland with tag alder within stand.																																																																	
<table border="1"> <thead> <tr> <th>Canopy Species</th> <th>% Cover</th> <th>Size Class</th> <th>DBH</th> <th>Age</th> </tr> </thead> <tbody> <tr> <td>Balsam Poplar</td> <td>10</td> <td>Sapling</td> <td>1</td> <td></td> </tr> <tr> <td>Paper Birch</td> <td>10</td> <td>Sapling</td> <td>1</td> <td></td> </tr> <tr> <td>Quaking Aspen</td> <td>70</td> <td>Sapling</td> <td>2</td> <td>8</td> </tr> <tr> <td>Red Maple</td> <td>10</td> <td>Sapling</td> <td>1</td> <td></td> </tr> </tbody> </table>		Canopy Species	% Cover	Size Class	DBH	Age	Balsam Poplar	10	Sapling	1		Paper Birch	10	Sapling	1		Quaking Aspen	70	Sapling	2	8	Red Maple	10	Sapling	1		<table border="1"> <thead> <tr> <th>Sub-Canopy Species</th> <th>Density</th> <th>Avg. Height</th> <th>Size</th> </tr> </thead> <tbody> <tr> <td>Balsam Fir</td> <td>Low</td> <td>< 5 feet</td> <td>Sapling</td> </tr> <tr> <td>Tag Alder</td> <td>Low</td> <td>5 - 10 feet</td> <td>Tall Shrub</td> </tr> </tbody> </table>		Sub-Canopy Species	Density	Avg. Height	Size	Balsam Fir	Low	< 5 feet	Sapling	Tag Alder	Low	5 - 10 feet	Tall Shrub																																
Canopy Species	% Cover	Size Class	DBH	Age																																																																				
Balsam Poplar	10	Sapling	1																																																																					
Paper Birch	10	Sapling	1																																																																					
Quaking Aspen	70	Sapling	2	8																																																																				
Red Maple	10	Sapling	1																																																																					
Sub-Canopy Species	Density	Avg. Height	Size																																																																					
Balsam Fir	Low	< 5 feet	Sapling																																																																					
Tag Alder	Low	5 - 10 feet	Tall Shrub																																																																					
29	122 - Road/Parking Lot	Nonstocked	1.8		Unspecified	No	Old Mackinaw Road.																																																																	
30	622 - Lowland Shrub	Nonstocked	17.4		Unspecified	No	Previous inventory.																																																																	
31	6115 - Lowland Ash	Poletimber Poor	5.6	70	51-80	N/A	Previous inventory.																																																																	
<table border="1"> <thead> <tr> <th>Canopy Species</th> <th>% Cover</th> <th>Size Class</th> <th>DBH</th> <th>Age</th> </tr> </thead> <tbody> <tr> <td>Black Ash</td> <td>98</td> <td>Sapling/Pole</td> <td>4</td> <td>70</td> </tr> <tr> <td>Balsam Fir</td> <td>2</td> <td>Sapling/Pole</td> <td>4</td> <td></td> </tr> </tbody> </table>		Canopy Species	% Cover	Size Class	DBH	Age	Black Ash	98	Sapling/Pole	4	70	Balsam Fir	2	Sapling/Pole	4		<table border="1"> <thead> <tr> <th>Sub-Canopy Species</th> <th>Density</th> <th>Avg. Height</th> <th>Size</th> </tr> </thead> <tbody> <tr> <td>Tag Alder</td> <td>Full</td> <td>10 - 20 feet</td> <td>Tall Shrub</td> </tr> </tbody> </table>		Sub-Canopy Species	Density	Avg. Height	Size	Tag Alder	Full	10 - 20 feet	Tall Shrub																																														
Canopy Species	% Cover	Size Class	DBH	Age																																																																				
Black Ash	98	Sapling/Pole	4	70																																																																				
Balsam Fir	2	Sapling/Pole	4																																																																					
Sub-Canopy Species	Density	Avg. Height	Size																																																																					
Tag Alder	Full	10 - 20 feet	Tall Shrub																																																																					
32	622 - Lowland Shrub	Nonstocked	9.8		Unspecified	No	Previous inventory.																																																																	
33	622 - Lowland Shrub	Nonstocked	82.7		Unspecified	No	Previous inventory.																																																																	



Stand	Level 4 Cover Type	Size Density	Acres	Stand Age	BA Range	Managed Site	General Comments																																																		
34	6112 - Lowland Aspen	Sawtimber Medium	6.1	100	Unspecified	N/A	Factor limit due to low volume and blocked by physical object.																																																		
<table border="1"> <thead> <tr> <th>Canopy Species</th> <th>% Cover</th> <th>Size Class</th> <th>DBH</th> <th>Age</th> </tr> </thead> <tbody> <tr> <td>Balsam Fir</td> <td>20</td> <td>Pole</td> <td>8</td> <td></td> </tr> <tr> <td>Red Maple</td> <td>2</td> <td>Pole</td> <td>7</td> <td></td> </tr> <tr> <td>Northern White Cedar</td> <td>2</td> <td>Pole/Log</td> <td>10</td> <td></td> </tr> <tr> <td>Quaking Aspen</td> <td>76</td> <td>Log</td> <td>12</td> <td>100</td> </tr> </tbody> </table>		Canopy Species	% Cover	Size Class	DBH	Age	Balsam Fir	20	Pole	8		Red Maple	2	Pole	7		Northern White Cedar	2	Pole/Log	10		Quaking Aspen	76	Log	12	100	<table border="1"> <thead> <tr> <th>Sub-Canopy Species</th> <th>Density</th> <th>Avg. Height</th> <th>Size</th> </tr> </thead> <tbody> <tr> <td>Red Maple</td> <td>Low</td> <td>5 - 10 feet</td> <td>Sapling</td> </tr> <tr> <td>Balsam Fir</td> <td>High</td> <td>5 - 10 feet</td> <td>Sapling</td> </tr> <tr> <td>Quaking Aspen</td> <td>High</td> <td>10 - 20 feet</td> <td>Sapling</td> </tr> </tbody> </table>		Sub-Canopy Species	Density	Avg. Height	Size	Red Maple	Low	5 - 10 feet	Sapling	Balsam Fir	High	5 - 10 feet	Sapling	Quaking Aspen	High	10 - 20 feet	Sapling													
Canopy Species	% Cover	Size Class	DBH	Age																																																					
Balsam Fir	20	Pole	8																																																						
Red Maple	2	Pole	7																																																						
Northern White Cedar	2	Pole/Log	10																																																						
Quaking Aspen	76	Log	12	100																																																					
Sub-Canopy Species	Density	Avg. Height	Size																																																						
Red Maple	Low	5 - 10 feet	Sapling																																																						
Balsam Fir	High	5 - 10 feet	Sapling																																																						
Quaking Aspen	High	10 - 20 feet	Sapling																																																						
35	6139 - Mixed Lowland Forest	Sapling Well	2.7	20	Immature	N/A	Previous inventory.																																																		
<table border="1"> <thead> <tr> <th>Canopy Species</th> <th>% Cover</th> <th>Size Class</th> <th>DBH</th> <th>Age</th> </tr> </thead> <tbody> <tr> <td>Quaking Aspen</td> <td>25</td> <td>Sapling</td> <td>1</td> <td>20</td> </tr> <tr> <td>Balsam Fir</td> <td>25</td> <td>Sapling</td> <td>2</td> <td></td> </tr> <tr> <td>Tamarack</td> <td>25</td> <td>Sapling</td> <td>1</td> <td></td> </tr> <tr> <td>Black Ash</td> <td>25</td> <td>Sapling</td> <td>2</td> <td></td> </tr> </tbody> </table>		Canopy Species	% Cover	Size Class	DBH	Age	Quaking Aspen	25	Sapling	1	20	Balsam Fir	25	Sapling	2		Tamarack	25	Sapling	1		Black Ash	25	Sapling	2		<table border="1"> <thead> <tr> <th>Sub-Canopy Species</th> <th>Density</th> <th>Avg. Height</th> <th>Size</th> </tr> </thead> <tbody> <tr> <td>Tag Alder</td> <td>High</td> <td>5 - 10 feet</td> <td>Tall Shrub</td> </tr> </tbody> </table>		Sub-Canopy Species	Density	Avg. Height	Size	Tag Alder	High	5 - 10 feet	Tall Shrub																					
Canopy Species	% Cover	Size Class	DBH	Age																																																					
Quaking Aspen	25	Sapling	1	20																																																					
Balsam Fir	25	Sapling	2																																																						
Tamarack	25	Sapling	1																																																						
Black Ash	25	Sapling	2																																																						
Sub-Canopy Species	Density	Avg. Height	Size																																																						
Tag Alder	High	5 - 10 feet	Tall Shrub																																																						
36	622 - Lowland Shrub	Nonstocked	0.9		Unspecified	No	Previous inventory.																																																		
37	623 - Emergent Wetland	Nonstocked	7.5		Unspecified	No	Previous inventory.																																																		
38	623 - Emergent Wetland	Nonstocked	1.7		Unspecified	No																																																			
39	6115 - Lowland Ash	Sapling Well	7.3	30	51-80	N/A	Previous inventory. Appears to be larger DBH trees along the west side of the stand.																																																		
<table border="1"> <thead> <tr> <th>Canopy Species</th> <th>% Cover</th> <th>Size Class</th> <th>DBH</th> <th>Age</th> </tr> </thead> <tbody> <tr> <td>Black Ash</td> <td>80</td> <td>Sapling</td> <td>2</td> <td>30</td> </tr> <tr> <td>Balsam Poplar</td> <td>10</td> <td>Sapling</td> <td>2</td> <td></td> </tr> <tr> <td>Quaking Aspen</td> <td>5</td> <td>Sapling/Pole</td> <td>4</td> <td></td> </tr> <tr> <td>Balsam Fir</td> <td>5</td> <td>Sapling/Pole</td> <td>4</td> <td></td> </tr> </tbody> </table>		Canopy Species	% Cover	Size Class	DBH	Age	Black Ash	80	Sapling	2	30	Balsam Poplar	10	Sapling	2		Quaking Aspen	5	Sapling/Pole	4		Balsam Fir	5	Sapling/Pole	4		<table border="1"> <thead> <tr> <th>Sub-Canopy Species</th> <th>Density</th> <th>Avg. Height</th> <th>Size</th> </tr> </thead> <tbody> <tr> <td>Tag Alder</td> <td>High</td> <td>10 - 20 feet</td> <td>Tall Shrub</td> </tr> </tbody> </table>		Sub-Canopy Species	Density	Avg. Height	Size	Tag Alder	High	10 - 20 feet	Tall Shrub																					
Canopy Species	% Cover	Size Class	DBH	Age																																																					
Black Ash	80	Sapling	2	30																																																					
Balsam Poplar	10	Sapling	2																																																						
Quaking Aspen	5	Sapling/Pole	4																																																						
Balsam Fir	5	Sapling/Pole	4																																																						
Sub-Canopy Species	Density	Avg. Height	Size																																																						
Tag Alder	High	10 - 20 feet	Tall Shrub																																																						
40	6112 - Lowland Aspen	Sawtimber Well	110.8	90	111-140	N/A	Stand was prescribed last entry but not cut. Aspen declining with trunk rot. Pockets of lowland shrub within stand. Some higher ground with better quality trees. Northeast part of stand is fairly wet.																																																		
<table border="1"> <thead> <tr> <th>Canopy Species</th> <th>% Cover</th> <th>Size Class</th> <th>DBH</th> <th>Age</th> </tr> </thead> <tbody> <tr> <td>White Spruce</td> <td>10</td> <td>Log</td> <td>12</td> <td></td> </tr> <tr> <td>Quaking Aspen</td> <td>60</td> <td>Log</td> <td>12</td> <td>90</td> </tr> <tr> <td>Paper Birch</td> <td>2</td> <td>Pole</td> <td>8</td> <td></td> </tr> <tr> <td>Red Maple</td> <td>5</td> <td>Pole</td> <td>8</td> <td></td> </tr> <tr> <td>Balsam Fir</td> <td>23</td> <td>Sapling/Pole</td> <td>5</td> <td></td> </tr> </tbody> </table>		Canopy Species	% Cover	Size Class	DBH	Age	White Spruce	10	Log	12		Quaking Aspen	60	Log	12	90	Paper Birch	2	Pole	8		Red Maple	5	Pole	8		Balsam Fir	23	Sapling/Pole	5		<table border="1"> <thead> <tr> <th>Sub-Canopy Species</th> <th>Density</th> <th>Avg. Height</th> <th>Size</th> </tr> </thead> <tbody> <tr> <td>Tag Alder</td> <td>Medium</td> <td>5 - 10 feet</td> <td>Tall Shrub</td> </tr> <tr> <td>Willow spp.</td> <td>Low</td> <td>5 - 10 feet</td> <td>Tall Shrub</td> </tr> <tr> <td>Balsam Fir</td> <td>High</td> <td>10 - 20 feet</td> <td>Sapling</td> </tr> <tr> <td>Red Maple</td> <td>Low</td> <td>10 - 20 feet</td> <td>Sapling</td> </tr> <tr> <td>Black Ash</td> <td>Low</td> <td>>20 feet</td> <td>Sapling</td> </tr> </tbody> </table>		Sub-Canopy Species	Density	Avg. Height	Size	Tag Alder	Medium	5 - 10 feet	Tall Shrub	Willow spp.	Low	5 - 10 feet	Tall Shrub	Balsam Fir	High	10 - 20 feet	Sapling	Red Maple	Low	10 - 20 feet	Sapling	Black Ash	Low	>20 feet	Sapling
Canopy Species	% Cover	Size Class	DBH	Age																																																					
White Spruce	10	Log	12																																																						
Quaking Aspen	60	Log	12	90																																																					
Paper Birch	2	Pole	8																																																						
Red Maple	5	Pole	8																																																						
Balsam Fir	23	Sapling/Pole	5																																																						
Sub-Canopy Species	Density	Avg. Height	Size																																																						
Tag Alder	Medium	5 - 10 feet	Tall Shrub																																																						
Willow spp.	Low	5 - 10 feet	Tall Shrub																																																						
Balsam Fir	High	10 - 20 feet	Sapling																																																						
Red Maple	Low	10 - 20 feet	Sapling																																																						
Black Ash	Low	>20 feet	Sapling																																																						



Stand	Level 4 Cover Type	Size Density	Acres	Stand Age	BA Range	Managed Site	General Comments																																																													
41	6118 - Lowland Deciduous with Cedar	Poletimber Well	9.6	100	51-80	N/A	Previous inventory.																																																													
<table border="1"> <thead> <tr> <th>Canopy Species</th> <th>% Cover</th> <th>Size Class</th> <th>DBH</th> <th>Age</th> </tr> </thead> <tbody> <tr> <td>Black Ash</td> <td>70</td> <td>Sapling/Pole</td> <td>4</td> <td>100</td> </tr> <tr> <td>Northern White Cedar</td> <td>20</td> <td>Pole/Log</td> <td>9</td> <td></td> </tr> <tr> <td>Quaking Aspen</td> <td>10</td> <td>Log</td> <td>11</td> <td></td> </tr> </tbody> </table>		Canopy Species	% Cover	Size Class	DBH	Age	Black Ash	70	Sapling/Pole	4	100	Northern White Cedar	20	Pole/Log	9		Quaking Aspen	10	Log	11		<table border="1"> <thead> <tr> <th>Sub-Canopy Species</th> <th>Density</th> <th>Avg. Height</th> <th>Size</th> </tr> </thead> <tbody> <tr> <td>Willow spp.</td> <td>Medium</td> <td>10 - 20 feet</td> <td>Tall Shrub</td> </tr> <tr> <td>Black Ash</td> <td>High</td> <td>>20 feet</td> <td>Sapling</td> </tr> <tr> <td>Tag Alder</td> <td>Medium</td> <td>10 - 20 feet</td> <td>Tall Shrub</td> </tr> </tbody> </table>		Sub-Canopy Species	Density	Avg. Height	Size	Willow spp.	Medium	10 - 20 feet	Tall Shrub	Black Ash	High	>20 feet	Sapling	Tag Alder	Medium	10 - 20 feet	Tall Shrub																													
Canopy Species	% Cover	Size Class	DBH	Age																																																																
Black Ash	70	Sapling/Pole	4	100																																																																
Northern White Cedar	20	Pole/Log	9																																																																	
Quaking Aspen	10	Log	11																																																																	
Sub-Canopy Species	Density	Avg. Height	Size																																																																	
Willow spp.	Medium	10 - 20 feet	Tall Shrub																																																																	
Black Ash	High	>20 feet	Sapling																																																																	
Tag Alder	Medium	10 - 20 feet	Tall Shrub																																																																	
42	6115 - Lowland Ash	Sapling Well	6.0	40	51-80	N/A	Previous inventory. Poor quality stand.																																																													
<table border="1"> <thead> <tr> <th>Canopy Species</th> <th>% Cover</th> <th>Size Class</th> <th>DBH</th> <th>Age</th> </tr> </thead> <tbody> <tr> <td>Black Ash</td> <td>85</td> <td>Sapling/Pole</td> <td>4</td> <td>40</td> </tr> <tr> <td>Paper Birch</td> <td>5</td> <td>Sapling/Pole</td> <td>4</td> <td></td> </tr> <tr> <td>Quaking Aspen</td> <td>10</td> <td>Log</td> <td>10</td> <td></td> </tr> </tbody> </table>		Canopy Species	% Cover	Size Class	DBH	Age	Black Ash	85	Sapling/Pole	4	40	Paper Birch	5	Sapling/Pole	4		Quaking Aspen	10	Log	10		<table border="1"> <thead> <tr> <th>Sub-Canopy Species</th> <th>Density</th> <th>Avg. Height</th> <th>Size</th> </tr> </thead> <tbody> <tr> <td>Black Ash</td> <td>Low</td> <td>10 - 20 feet</td> <td>Sapling</td> </tr> <tr> <td>Red Osier Dogwood</td> <td>Low</td> <td>5 - 10 feet</td> <td>Tall Shrub</td> </tr> <tr> <td>Balsam Fir</td> <td>Low</td> <td>Variable</td> <td>Sapling</td> </tr> <tr> <td>Tag Alder</td> <td>High</td> <td>10 - 20 feet</td> <td>Tall Shrub</td> </tr> </tbody> </table>		Sub-Canopy Species	Density	Avg. Height	Size	Black Ash	Low	10 - 20 feet	Sapling	Red Osier Dogwood	Low	5 - 10 feet	Tall Shrub	Balsam Fir	Low	Variable	Sapling	Tag Alder	High	10 - 20 feet	Tall Shrub																									
Canopy Species	% Cover	Size Class	DBH	Age																																																																
Black Ash	85	Sapling/Pole	4	40																																																																
Paper Birch	5	Sapling/Pole	4																																																																	
Quaking Aspen	10	Log	10																																																																	
Sub-Canopy Species	Density	Avg. Height	Size																																																																	
Black Ash	Low	10 - 20 feet	Sapling																																																																	
Red Osier Dogwood	Low	5 - 10 feet	Tall Shrub																																																																	
Balsam Fir	Low	Variable	Sapling																																																																	
Tag Alder	High	10 - 20 feet	Tall Shrub																																																																	
43	6129 - Mixed Coniferous Lowland Forest	Poletimber Poor	21.7	80	81-110	N/A	Fairly little volume with a non-forested area in the center of stand. Cedar is along the east side of stand. Not feasible to prescribe with the stand to the west.																																																													
<table border="1"> <thead> <tr> <th>Canopy Species</th> <th>% Cover</th> <th>Size Class</th> <th>DBH</th> <th>Age</th> </tr> </thead> <tbody> <tr> <td>Tamarack</td> <td>10</td> <td>Log/Pole</td> <td>10</td> <td></td> </tr> <tr> <td>Paper Birch</td> <td>5</td> <td>Pole</td> <td>7</td> <td></td> </tr> <tr> <td>Northern White Cedar</td> <td>37</td> <td>Pole</td> <td>8</td> <td></td> </tr> <tr> <td>Black Spruce</td> <td>38</td> <td>Pole/Sapling</td> <td>6</td> <td>80</td> </tr> <tr> <td>Quaking Aspen</td> <td>10</td> <td>Log/Pole</td> <td>10</td> <td></td> </tr> </tbody> </table>		Canopy Species	% Cover	Size Class	DBH	Age	Tamarack	10	Log/Pole	10		Paper Birch	5	Pole	7		Northern White Cedar	37	Pole	8		Black Spruce	38	Pole/Sapling	6	80	Quaking Aspen	10	Log/Pole	10		<table border="1"> <thead> <tr> <th>Sub-Canopy Species</th> <th>Density</th> <th>Avg. Height</th> <th>Size</th> </tr> </thead> <tbody> <tr> <td>Tag Alder</td> <td>Low</td> <td>10 - 20 feet</td> <td>Tall Shrub</td> </tr> <tr> <td>Red Osier Dogwood</td> <td>Low</td> <td>< 5 feet</td> <td>Tall Shrub</td> </tr> <tr> <td>Black Spruce</td> <td>Medium</td> <td>5 - 10 feet</td> <td>Sapling</td> </tr> <tr> <td>Willow spp.</td> <td>Medium</td> <td>10 - 20 feet</td> <td>Tall Shrub</td> </tr> <tr> <td>Balsam Fir</td> <td>Low</td> <td>5 - 10 feet</td> <td>Sapling</td> </tr> <tr> <td>Paper Birch</td> <td>Low</td> <td>10 - 20 feet</td> <td>Sapling</td> </tr> <tr> <td>Black Ash</td> <td>Medium</td> <td>>20 feet</td> <td>Sapling</td> </tr> </tbody> </table>		Sub-Canopy Species	Density	Avg. Height	Size	Tag Alder	Low	10 - 20 feet	Tall Shrub	Red Osier Dogwood	Low	< 5 feet	Tall Shrub	Black Spruce	Medium	5 - 10 feet	Sapling	Willow spp.	Medium	10 - 20 feet	Tall Shrub	Balsam Fir	Low	5 - 10 feet	Sapling	Paper Birch	Low	10 - 20 feet	Sapling	Black Ash	Medium	>20 feet	Sapling			
Canopy Species	% Cover	Size Class	DBH	Age																																																																
Tamarack	10	Log/Pole	10																																																																	
Paper Birch	5	Pole	7																																																																	
Northern White Cedar	37	Pole	8																																																																	
Black Spruce	38	Pole/Sapling	6	80																																																																
Quaking Aspen	10	Log/Pole	10																																																																	
Sub-Canopy Species	Density	Avg. Height	Size																																																																	
Tag Alder	Low	10 - 20 feet	Tall Shrub																																																																	
Red Osier Dogwood	Low	< 5 feet	Tall Shrub																																																																	
Black Spruce	Medium	5 - 10 feet	Sapling																																																																	
Willow spp.	Medium	10 - 20 feet	Tall Shrub																																																																	
Balsam Fir	Low	5 - 10 feet	Sapling																																																																	
Paper Birch	Low	10 - 20 feet	Sapling																																																																	
Black Ash	Medium	>20 feet	Sapling																																																																	
44	623 - Emergent Wetland	Nonstocked	2.9		Unspecified	No	Previous inventory.																																																													
45	790 - Other Bare/Sparsely Vegetated	Nonstocked	18.8	0	Unspecified	6112 - Lowland Aspen	Stand was cut in 12/2023 as part of Nipigon Road Aspen (52-134-16). Closing sale out in 2024 when all wood has been removed and ground conditions improve.																																																													
46	4319 - Mixed Upland Forest	Sawtimber Well	15.6	62	81-110	N/A	Stand was prescribed last entry but not cut. Previous inventory - Stand is on a higher ridge compared to surrounding ground. Poor quality aspen. Aspen is in patches. Larger balsam fir is starting to break off and fall over. 4 stick high Balsam Fir.																																																													
<table border="1"> <thead> <tr> <th>Canopy Species</th> <th>% Cover</th> <th>Size Class</th> <th>DBH</th> <th>Age</th> </tr> </thead> <tbody> <tr> <td>White Spruce</td> <td>5</td> <td>Pole/Log</td> <td>10</td> <td></td> </tr> <tr> <td>Red Maple</td> <td>7</td> <td>Pole</td> <td>6</td> <td></td> </tr> <tr> <td>Balsam Fir</td> <td>43</td> <td>Sapling/Pole</td> <td>6</td> <td></td> </tr> <tr> <td>Quaking Aspen</td> <td>43</td> <td>Log/Pole</td> <td>10</td> <td>62</td> </tr> <tr> <td>Paper Birch</td> <td>2</td> <td>Pole</td> <td>6</td> <td></td> </tr> </tbody> </table>		Canopy Species	% Cover	Size Class	DBH	Age	White Spruce	5	Pole/Log	10		Red Maple	7	Pole	6		Balsam Fir	43	Sapling/Pole	6		Quaking Aspen	43	Log/Pole	10	62	Paper Birch	2	Pole	6		<table border="1"> <thead> <tr> <th>Sub-Canopy Species</th> <th>Density</th> <th>Avg. Height</th> <th>Size</th> </tr> </thead> <tbody> <tr> <td>Balsam Fir</td> <td>High</td> <td>Variable</td> <td>Sapling</td> </tr> <tr> <td>White Spruce</td> <td>Medium</td> <td>5 - 10 feet</td> <td>Sapling</td> </tr> </tbody> </table>		Sub-Canopy Species	Density	Avg. Height	Size	Balsam Fir	High	Variable	Sapling	White Spruce	Medium	5 - 10 feet	Sapling																							
Canopy Species	% Cover	Size Class	DBH	Age																																																																
White Spruce	5	Pole/Log	10																																																																	
Red Maple	7	Pole	6																																																																	
Balsam Fir	43	Sapling/Pole	6																																																																	
Quaking Aspen	43	Log/Pole	10	62																																																																
Paper Birch	2	Pole	6																																																																	
Sub-Canopy Species	Density	Avg. Height	Size																																																																	
Balsam Fir	High	Variable	Sapling																																																																	
White Spruce	Medium	5 - 10 feet	Sapling																																																																	



Stand	Level 4 Cover Type	Size Density	Acres	Stand Age	BA Range	Managed Site	General Comments																																																																				
47	4139 - Aspen, Mixed Deciduous	Sawtimber Well	32.5	90	81-110	N/A	Upland ridge surrounded by lowland. Aspen is the dominate species, which is over mature and beginning to fall apart. Average to low quality Sugar Maple trees with variable DBH. A few larger DBH basswood trees.																																																																				
	<table border="1"> <thead> <tr> <th>Canopy Species</th> <th>% Cover</th> <th>Size Class</th> <th>DBH</th> <th>Age</th> </tr> </thead> <tbody> <tr><td>Quaking Aspen</td><td>40</td><td>Log/XLog</td><td>16</td><td>90</td></tr> <tr><td>Sugar Maple</td><td>20</td><td>Log/Pole</td><td>10</td><td></td></tr> <tr><td>Red Maple</td><td>5</td><td>Pole</td><td>7</td><td></td></tr> <tr><td>Balsam Fir</td><td>5</td><td>Pole/Sapling</td><td>6</td><td></td></tr> <tr><td>Basswood</td><td>20</td><td>Log/Pole</td><td>10</td><td></td></tr> <tr><td>Red Oak</td><td>3</td><td>Log/Pole</td><td>11</td><td></td></tr> <tr><td>Paper Birch</td><td>5</td><td>Log/Pole</td><td>10</td><td></td></tr> <tr><td>Ironwood</td><td>2</td><td>Pole/Sapling</td><td>5</td><td></td></tr> </tbody> </table>	Canopy Species	% Cover	Size Class	DBH	Age	Quaking Aspen	40	Log/XLog	16	90	Sugar Maple	20	Log/Pole	10		Red Maple	5	Pole	7		Balsam Fir	5	Pole/Sapling	6		Basswood	20	Log/Pole	10		Red Oak	3	Log/Pole	11		Paper Birch	5	Log/Pole	10		Ironwood	2	Pole/Sapling	5		<table border="1"> <thead> <tr> <th>Sub-Canopy Species</th> <th>Density</th> <th>Avg. Height</th> <th>Size</th> </tr> </thead> <tbody> <tr><td>Quaking Aspen</td><td>Low</td><td>< 5 feet</td><td>Sapling</td></tr> <tr><td>Ironwood</td><td>Low</td><td>5 - 10 feet</td><td>Sapling</td></tr> <tr><td>White Ash</td><td>Low</td><td>5 - 10 feet</td><td>Sapling</td></tr> <tr><td>Sugar Maple</td><td>Low</td><td>< 5 feet</td><td>Sapling</td></tr> <tr><td>Balsam Fir</td><td>Medium</td><td>Variable</td><td>Sapling</td></tr> </tbody> </table>	Sub-Canopy Species	Density	Avg. Height	Size	Quaking Aspen	Low	< 5 feet	Sapling	Ironwood	Low	5 - 10 feet	Sapling	White Ash	Low	5 - 10 feet	Sapling	Sugar Maple	Low	< 5 feet	Sapling	Balsam Fir	Medium	Variable	Sapling				
Canopy Species	% Cover	Size Class	DBH	Age																																																																							
Quaking Aspen	40	Log/XLog	16	90																																																																							
Sugar Maple	20	Log/Pole	10																																																																								
Red Maple	5	Pole	7																																																																								
Balsam Fir	5	Pole/Sapling	6																																																																								
Basswood	20	Log/Pole	10																																																																								
Red Oak	3	Log/Pole	11																																																																								
Paper Birch	5	Log/Pole	10																																																																								
Ironwood	2	Pole/Sapling	5																																																																								
Sub-Canopy Species	Density	Avg. Height	Size																																																																								
Quaking Aspen	Low	< 5 feet	Sapling																																																																								
Ironwood	Low	5 - 10 feet	Sapling																																																																								
White Ash	Low	5 - 10 feet	Sapling																																																																								
Sugar Maple	Low	< 5 feet	Sapling																																																																								
Balsam Fir	Medium	Variable	Sapling																																																																								
48	622 - Lowland Shrub	Nonstocked	1.2	0	Unspecified	No																																																																					
49	6118 - Lowland Deciduous with Cedar	Sawtimber Medium	19.3	100	51-80	N/A	Previous inventory. Dead or dying tamarack overstory. Factor limit due to no access and too wet.																																																																				
	<table border="1"> <thead> <tr> <th>Canopy Species</th> <th>% Cover</th> <th>Size Class</th> <th>DBH</th> <th>Age</th> </tr> </thead> <tbody> <tr><td>Quaking Aspen</td><td>30</td><td>Log</td><td>14</td><td></td></tr> <tr><td>Black Spruce</td><td>5</td><td>Pole</td><td>5</td><td></td></tr> <tr><td>Northern White Cedar</td><td>30</td><td>Pole/Log</td><td>10</td><td>100</td></tr> <tr><td>Tamarack</td><td>5</td><td>Pole/Log</td><td>8</td><td></td></tr> <tr><td>Paper Birch</td><td>20</td><td>Pole</td><td>7</td><td></td></tr> <tr><td>Red Maple</td><td>10</td><td>Pole/Log</td><td>8</td><td></td></tr> </tbody> </table>	Canopy Species	% Cover	Size Class	DBH	Age	Quaking Aspen	30	Log	14		Black Spruce	5	Pole	5		Northern White Cedar	30	Pole/Log	10	100	Tamarack	5	Pole/Log	8		Paper Birch	20	Pole	7		Red Maple	10	Pole/Log	8		<table border="1"> <thead> <tr> <th>Sub-Canopy Species</th> <th>Density</th> <th>Avg. Height</th> <th>Size</th> </tr> </thead> <tbody> <tr><td>Black Spruce</td><td>Low</td><td>>20 feet</td><td>Sapling</td></tr> <tr><td>Tag Alder</td><td>Medium</td><td>10 - 20 feet</td><td>Tall Shrub</td></tr> <tr><td>Balsam Fir</td><td>Low</td><td>Variable</td><td>Sapling</td></tr> <tr><td>Black Ash</td><td>Medium</td><td>>20 feet</td><td>Sapling</td></tr> </tbody> </table>	Sub-Canopy Species	Density	Avg. Height	Size	Black Spruce	Low	>20 feet	Sapling	Tag Alder	Medium	10 - 20 feet	Tall Shrub	Balsam Fir	Low	Variable	Sapling	Black Ash	Medium	>20 feet	Sapling																		
Canopy Species	% Cover	Size Class	DBH	Age																																																																							
Quaking Aspen	30	Log	14																																																																								
Black Spruce	5	Pole	5																																																																								
Northern White Cedar	30	Pole/Log	10	100																																																																							
Tamarack	5	Pole/Log	8																																																																								
Paper Birch	20	Pole	7																																																																								
Red Maple	10	Pole/Log	8																																																																								
Sub-Canopy Species	Density	Avg. Height	Size																																																																								
Black Spruce	Low	>20 feet	Sapling																																																																								
Tag Alder	Medium	10 - 20 feet	Tall Shrub																																																																								
Balsam Fir	Low	Variable	Sapling																																																																								
Black Ash	Medium	>20 feet	Sapling																																																																								
50	622 - Lowland Shrub	Nonstocked	12.3		Unspecified	No	Previous inventory.																																																																				
51	6112 - Lowland Aspen	Sapling Well	9.8	38	51-80	N/A	Previous inventory. Added DBH to canopy trees.																																																																				
	<table border="1"> <thead> <tr> <th>Canopy Species</th> <th>% Cover</th> <th>Size Class</th> <th>DBH</th> <th>Age</th> </tr> </thead> <tbody> <tr><td>Tamarack</td><td>2</td><td>Sapling</td><td>3</td><td></td></tr> <tr><td>Balsam Fir</td><td>14</td><td>Sapling/Pole</td><td>4</td><td></td></tr> <tr><td>Paper Birch</td><td>14</td><td>Sapling</td><td>3</td><td></td></tr> <tr><td>Quaking Aspen</td><td>70</td><td>Sapling/Pole</td><td>4</td><td>38</td></tr> </tbody> </table>	Canopy Species	% Cover	Size Class	DBH	Age	Tamarack	2	Sapling	3		Balsam Fir	14	Sapling/Pole	4		Paper Birch	14	Sapling	3		Quaking Aspen	70	Sapling/Pole	4	38	<table border="1"> <thead> <tr> <th>Sub-Canopy Species</th> <th>Density</th> <th>Avg. Height</th> <th>Size</th> </tr> </thead> <tbody> <tr><td>Red Osier Dogwood</td><td>Low</td><td>< 5 feet</td><td>Tall Shrub</td></tr> <tr><td>Willow spp.</td><td>Medium</td><td>10 - 20 feet</td><td>Tall Shrub</td></tr> <tr><td>Tag Alder</td><td>High</td><td>10 - 20 feet</td><td>Tall Shrub</td></tr> </tbody> </table>	Sub-Canopy Species	Density	Avg. Height	Size	Red Osier Dogwood	Low	< 5 feet	Tall Shrub	Willow spp.	Medium	10 - 20 feet	Tall Shrub	Tag Alder	High	10 - 20 feet	Tall Shrub																																
Canopy Species	% Cover	Size Class	DBH	Age																																																																							
Tamarack	2	Sapling	3																																																																								
Balsam Fir	14	Sapling/Pole	4																																																																								
Paper Birch	14	Sapling	3																																																																								
Quaking Aspen	70	Sapling/Pole	4	38																																																																							
Sub-Canopy Species	Density	Avg. Height	Size																																																																								
Red Osier Dogwood	Low	< 5 feet	Tall Shrub																																																																								
Willow spp.	Medium	10 - 20 feet	Tall Shrub																																																																								
Tag Alder	High	10 - 20 feet	Tall Shrub																																																																								
52	622 - Lowland Shrub	Nonstocked	8.2		Unspecified	No	Previous inventory.																																																																				
53	622 - Lowland Shrub	Nonstocked	2.1		Unspecified	No	Previous inventory.																																																																				



Stand	Level 4 Cover Type	Size Density	Acres	Stand Age	BA Range	Managed Site	General Comments																																																							
54	4134 - Aspen, Spruce/Fir	Sawtimber Well	13.1	90	81-110	N/A	Stand was prescribed last entry but not cut. Aspen declining with trunk rot.																																																							
<table border="1"> <thead> <tr> <th>Canopy Species</th> <th>% Cover</th> <th>Size Class</th> <th>DBH</th> <th>Age</th> </tr> </thead> <tbody> <tr> <td>Quaking Aspen</td> <td>55</td> <td>Log</td> <td>12</td> <td>90</td> </tr> <tr> <td>White Spruce</td> <td>10</td> <td>Pole/Log</td> <td>12</td> <td></td> </tr> <tr> <td>Balsam Fir</td> <td>30</td> <td>Sapling/Pole</td> <td>6</td> <td></td> </tr> <tr> <td>Red Maple</td> <td>5</td> <td>Pole</td> <td>7</td> <td></td> </tr> </tbody> </table>		Canopy Species	% Cover	Size Class	DBH	Age	Quaking Aspen	55	Log	12	90	White Spruce	10	Pole/Log	12		Balsam Fir	30	Sapling/Pole	6		Red Maple	5	Pole	7		<table border="1"> <thead> <tr> <th>Sub-Canopy Species</th> <th>Density</th> <th>Avg. Height</th> <th>Size</th> </tr> </thead> <tbody> <tr> <td>Red Maple</td> <td>Low</td> <td>5 - 10 feet</td> <td>Sapling</td> </tr> <tr> <td>Balsam Fir</td> <td>High</td> <td>Variable</td> <td>Sapling</td> </tr> <tr> <td>Quaking Aspen</td> <td>Low</td> <td>10 - 20 feet</td> <td>Sapling</td> </tr> </tbody> </table>		Sub-Canopy Species	Density	Avg. Height	Size	Red Maple	Low	5 - 10 feet	Sapling	Balsam Fir	High	Variable	Sapling	Quaking Aspen	Low	10 - 20 feet	Sapling																		
Canopy Species	% Cover	Size Class	DBH	Age																																																										
Quaking Aspen	55	Log	12	90																																																										
White Spruce	10	Pole/Log	12																																																											
Balsam Fir	30	Sapling/Pole	6																																																											
Red Maple	5	Pole	7																																																											
Sub-Canopy Species	Density	Avg. Height	Size																																																											
Red Maple	Low	5 - 10 feet	Sapling																																																											
Balsam Fir	High	Variable	Sapling																																																											
Quaking Aspen	Low	10 - 20 feet	Sapling																																																											
55	42330 - Upland Fir	Poletimber Well	4.3	80	51-80	N/A	Previous inventory. Factor limit due to no access.																																																							
<table border="1"> <thead> <tr> <th>Canopy Species</th> <th>% Cover</th> <th>Size Class</th> <th>DBH</th> <th>Age</th> </tr> </thead> <tbody> <tr> <td>Paper Birch</td> <td>5</td> <td>Pole</td> <td>5</td> <td></td> </tr> <tr> <td>Balsam Fir</td> <td>60</td> <td>Pole/Log</td> <td>8</td> <td>80</td> </tr> <tr> <td>Quaking Aspen</td> <td>35</td> <td>Log</td> <td>11</td> <td></td> </tr> </tbody> </table>		Canopy Species	% Cover	Size Class	DBH	Age	Paper Birch	5	Pole	5		Balsam Fir	60	Pole/Log	8	80	Quaking Aspen	35	Log	11		<table border="1"> <thead> <tr> <th>Sub-Canopy Species</th> <th>Density</th> <th>Avg. Height</th> <th>Size</th> </tr> </thead> <tbody> <tr> <td>Balsam Fir</td> <td>High</td> <td>>20 feet</td> <td>Sapling</td> </tr> </tbody> </table>		Sub-Canopy Species	Density	Avg. Height	Size	Balsam Fir	High	>20 feet	Sapling																															
Canopy Species	% Cover	Size Class	DBH	Age																																																										
Paper Birch	5	Pole	5																																																											
Balsam Fir	60	Pole/Log	8	80																																																										
Quaking Aspen	35	Log	11																																																											
Sub-Canopy Species	Density	Avg. Height	Size																																																											
Balsam Fir	High	>20 feet	Sapling																																																											
56	6112 - Lowland Aspen	Poletimber Well	16.2	36	51-80	N/A	Added some DBH to canopy trees from previous inventory.																																																							
<table border="1"> <thead> <tr> <th>Canopy Species</th> <th>% Cover</th> <th>Size Class</th> <th>DBH</th> <th>Age</th> </tr> </thead> <tbody> <tr> <td>Red Maple</td> <td>10</td> <td>Sapling</td> <td>4</td> <td></td> </tr> <tr> <td>Paper Birch</td> <td>10</td> <td>Sapling</td> <td>4</td> <td></td> </tr> <tr> <td>Black Ash</td> <td>2</td> <td>Sapling</td> <td>3</td> <td></td> </tr> <tr> <td>Quaking Aspen</td> <td>46</td> <td>Pole/Sapling</td> <td>6</td> <td>36</td> </tr> <tr> <td>Balsam Poplar</td> <td>30</td> <td>Pole/Sapling</td> <td>7</td> <td></td> </tr> <tr> <td>Balsam Fir</td> <td>2</td> <td>Pole/Sapling</td> <td>5</td> <td></td> </tr> </tbody> </table>		Canopy Species	% Cover	Size Class	DBH	Age	Red Maple	10	Sapling	4		Paper Birch	10	Sapling	4		Black Ash	2	Sapling	3		Quaking Aspen	46	Pole/Sapling	6	36	Balsam Poplar	30	Pole/Sapling	7		Balsam Fir	2	Pole/Sapling	5		<table border="1"> <thead> <tr> <th>Sub-Canopy Species</th> <th>Density</th> <th>Avg. Height</th> <th>Size</th> </tr> </thead> <tbody> <tr> <td>Willow spp.</td> <td>Low</td> <td>10 - 20 feet</td> <td>Tall Shrub</td> </tr> <tr> <td>Tag Alder</td> <td>High</td> <td>10 - 20 feet</td> <td>Tall Shrub</td> </tr> <tr> <td>Choke Cherry</td> <td>Medium</td> <td>>20 feet</td> <td>Sapling</td> </tr> <tr> <td>Balsam Fir</td> <td>Low</td> <td>Variable</td> <td>Sapling</td> </tr> <tr> <td>Red Osier Dogwood</td> <td>Low</td> <td>< 5 feet</td> <td>Tall Shrub</td> </tr> </tbody> </table>		Sub-Canopy Species	Density	Avg. Height	Size	Willow spp.	Low	10 - 20 feet	Tall Shrub	Tag Alder	High	10 - 20 feet	Tall Shrub	Choke Cherry	Medium	>20 feet	Sapling	Balsam Fir	Low	Variable	Sapling	Red Osier Dogwood	Low	< 5 feet	Tall Shrub
Canopy Species	% Cover	Size Class	DBH	Age																																																										
Red Maple	10	Sapling	4																																																											
Paper Birch	10	Sapling	4																																																											
Black Ash	2	Sapling	3																																																											
Quaking Aspen	46	Pole/Sapling	6	36																																																										
Balsam Poplar	30	Pole/Sapling	7																																																											
Balsam Fir	2	Pole/Sapling	5																																																											
Sub-Canopy Species	Density	Avg. Height	Size																																																											
Willow spp.	Low	10 - 20 feet	Tall Shrub																																																											
Tag Alder	High	10 - 20 feet	Tall Shrub																																																											
Choke Cherry	Medium	>20 feet	Sapling																																																											
Balsam Fir	Low	Variable	Sapling																																																											
Red Osier Dogwood	Low	< 5 feet	Tall Shrub																																																											
57	6120 - Lowland Cedar	Sapling Medium	8.0	40	1-50	N/A	Previous inventory. Overstory consist of dead 5-inch DBH cedar with a few live tamaracks.																																																							
<table border="1"> <thead> <tr> <th>Canopy Species</th> <th>% Cover</th> <th>Size Class</th> <th>DBH</th> <th>Age</th> </tr> </thead> <tbody> <tr> <td>Paper Birch</td> <td>10</td> <td>Sapling</td> <td>1</td> <td></td> </tr> <tr> <td>Northern White Cedar</td> <td>78</td> <td>Sapling</td> <td>1</td> <td>40</td> </tr> <tr> <td>Tamarack</td> <td>12</td> <td>Sapling/Pole</td> <td>5</td> <td></td> </tr> </tbody> </table>		Canopy Species	% Cover	Size Class	DBH	Age	Paper Birch	10	Sapling	1		Northern White Cedar	78	Sapling	1	40	Tamarack	12	Sapling/Pole	5		<table border="1"> <thead> <tr> <th>Sub-Canopy Species</th> <th>Density</th> <th>Avg. Height</th> <th>Size</th> </tr> </thead> <tbody> <tr> <td>Tamarack</td> <td>Low</td> <td>< 5 feet</td> <td>Sapling</td> </tr> <tr> <td>Tag Alder</td> <td>High</td> <td>5 - 10 feet</td> <td>Tall Shrub</td> </tr> </tbody> </table>		Sub-Canopy Species	Density	Avg. Height	Size	Tamarack	Low	< 5 feet	Sapling	Tag Alder	High	5 - 10 feet	Tall Shrub																											
Canopy Species	% Cover	Size Class	DBH	Age																																																										
Paper Birch	10	Sapling	1																																																											
Northern White Cedar	78	Sapling	1	40																																																										
Tamarack	12	Sapling/Pole	5																																																											
Sub-Canopy Species	Density	Avg. Height	Size																																																											
Tamarack	Low	< 5 feet	Sapling																																																											
Tag Alder	High	5 - 10 feet	Tall Shrub																																																											
58	623 - Emergent Wetland	Nonstocked	2.4		Unspecified	No	Previous inventory.																																																							
59	622 - Lowland Shrub	Nonstocked	7.6		Unspecified	No	Previous inventory.																																																							
60	622 - Lowland Shrub	Nonstocked	2.1	0	Unspecified	No	Tag Alder stand.																																																							



Stand	Level 4 Cover Type	Size Density	Acres	Stand Age	BA Range	Managed Site	General Comments																																																						
61	6112 - Lowland Aspen	Sapling Well	26.4	36	51-80	N/A	Added some DBH to canopy trees from previous inventory.																																																						
<table border="1"> <thead> <tr> <th>Canopy Species</th> <th>% Cover</th> <th>Size Class</th> <th>DBH</th> <th>Age</th> </tr> </thead> <tbody> <tr> <td>White Spruce</td> <td>2</td> <td>Sapling</td> <td>3</td> <td></td> </tr> <tr> <td>Red Maple</td> <td>10</td> <td>Sapling</td> <td>3</td> <td></td> </tr> <tr> <td>Paper Birch</td> <td>15</td> <td>Sapling/Pole</td> <td>4</td> <td></td> </tr> <tr> <td>Quaking Aspen</td> <td>68</td> <td>Sapling/Pole</td> <td>4</td> <td>36</td> </tr> <tr> <td>Balsam Fir</td> <td>5</td> <td>Sapling</td> <td>3</td> <td></td> </tr> </tbody> </table>		Canopy Species	% Cover	Size Class	DBH	Age	White Spruce	2	Sapling	3		Red Maple	10	Sapling	3		Paper Birch	15	Sapling/Pole	4		Quaking Aspen	68	Sapling/Pole	4	36	Balsam Fir	5	Sapling	3		<table border="1"> <thead> <tr> <th>Sub-Canopy Species</th> <th>Density</th> <th>Avg. Height</th> <th>Size</th> </tr> </thead> <tbody> <tr> <td>Willow spp.</td> <td>Low</td> <td>10 - 20 feet</td> <td>Tall Shrub</td> </tr> <tr> <td>Balsam Fir</td> <td>Low</td> <td>< 5 feet</td> <td>Sapling</td> </tr> <tr> <td>Red Osier Dogwood</td> <td>Low</td> <td>< 5 feet</td> <td>Tall Shrub</td> </tr> <tr> <td>Tag Alder</td> <td>Medium</td> <td>10 - 20 feet</td> <td>Tall Shrub</td> </tr> </tbody> </table>		Sub-Canopy Species	Density	Avg. Height	Size	Willow spp.	Low	10 - 20 feet	Tall Shrub	Balsam Fir	Low	< 5 feet	Sapling	Red Osier Dogwood	Low	< 5 feet	Tall Shrub	Tag Alder	Medium	10 - 20 feet	Tall Shrub								
Canopy Species	% Cover	Size Class	DBH	Age																																																									
White Spruce	2	Sapling	3																																																										
Red Maple	10	Sapling	3																																																										
Paper Birch	15	Sapling/Pole	4																																																										
Quaking Aspen	68	Sapling/Pole	4	36																																																									
Balsam Fir	5	Sapling	3																																																										
Sub-Canopy Species	Density	Avg. Height	Size																																																										
Willow spp.	Low	10 - 20 feet	Tall Shrub																																																										
Balsam Fir	Low	< 5 feet	Sapling																																																										
Red Osier Dogwood	Low	< 5 feet	Tall Shrub																																																										
Tag Alder	Medium	10 - 20 feet	Tall Shrub																																																										
62	623 - Emergent Wetland	Nonstocked	9.2		Unspecified	No	Previous inventory.																																																						
63	622 - Lowland Shrub	Nonstocked	17.3		Unspecified	No	Previous inventory.																																																						
64	6112 - Lowland Aspen	Sapling Well	67.0	38	51-80	N/A	Previous inventory. Add some DBH to canopy trees.																																																						
<table border="1"> <thead> <tr> <th>Canopy Species</th> <th>% Cover</th> <th>Size Class</th> <th>DBH</th> <th>Age</th> </tr> </thead> <tbody> <tr> <td>Choke Cherry</td> <td>2</td> <td>Sapling</td> <td>3</td> <td></td> </tr> <tr> <td>Tamarack</td> <td>2</td> <td>Sapling</td> <td>3</td> <td></td> </tr> <tr> <td>Red Maple</td> <td>10</td> <td>Sapling/Pole</td> <td>4</td> <td></td> </tr> <tr> <td>Quaking Aspen</td> <td>66</td> <td>Sapling/Pole</td> <td>4</td> <td>38</td> </tr> <tr> <td>Balsam Fir</td> <td>15</td> <td>Sapling/Pole</td> <td>4</td> <td></td> </tr> <tr> <td>Paper Birch</td> <td>5</td> <td>Sapling/Pole</td> <td>4</td> <td></td> </tr> </tbody> </table>		Canopy Species	% Cover	Size Class	DBH	Age	Choke Cherry	2	Sapling	3		Tamarack	2	Sapling	3		Red Maple	10	Sapling/Pole	4		Quaking Aspen	66	Sapling/Pole	4	38	Balsam Fir	15	Sapling/Pole	4		Paper Birch	5	Sapling/Pole	4		<table border="1"> <thead> <tr> <th>Sub-Canopy Species</th> <th>Density</th> <th>Avg. Height</th> <th>Size</th> </tr> </thead> <tbody> <tr> <td>Balsam Fir</td> <td>Low</td> <td>< 5 feet</td> <td>Sapling</td> </tr> <tr> <td>Willow spp.</td> <td>Low</td> <td>5 - 10 feet</td> <td>Tall Shrub</td> </tr> <tr> <td>Tag Alder</td> <td>Medium</td> <td>10 - 20 feet</td> <td>Tall Shrub</td> </tr> <tr> <td>Red Osier Dogwood</td> <td>Low</td> <td>< 5 feet</td> <td>Tall Shrub</td> </tr> </tbody> </table>		Sub-Canopy Species	Density	Avg. Height	Size	Balsam Fir	Low	< 5 feet	Sapling	Willow spp.	Low	5 - 10 feet	Tall Shrub	Tag Alder	Medium	10 - 20 feet	Tall Shrub	Red Osier Dogwood	Low	< 5 feet	Tall Shrub			
Canopy Species	% Cover	Size Class	DBH	Age																																																									
Choke Cherry	2	Sapling	3																																																										
Tamarack	2	Sapling	3																																																										
Red Maple	10	Sapling/Pole	4																																																										
Quaking Aspen	66	Sapling/Pole	4	38																																																									
Balsam Fir	15	Sapling/Pole	4																																																										
Paper Birch	5	Sapling/Pole	4																																																										
Sub-Canopy Species	Density	Avg. Height	Size																																																										
Balsam Fir	Low	< 5 feet	Sapling																																																										
Willow spp.	Low	5 - 10 feet	Tall Shrub																																																										
Tag Alder	Medium	10 - 20 feet	Tall Shrub																																																										
Red Osier Dogwood	Low	< 5 feet	Tall Shrub																																																										
65	623 - Emergent Wetland	Nonstocked	20.5		Unspecified	No	Previous inventory.																																																						
66	790 - Other Bare/Sparsely Vegetated	Nonstocked	39.8	0	Unspecified	611 - Lowland Deciduous Forest	Stand was cut in 12/2023 as part of Nipigon Road Aspen (52-134-16). Closing sale out in 2024 when all wood has been removed and ground conditions improve.																																																						
67	623 - Emergent Wetland	Nonstocked	18.4		Unspecified	No	Previous inventory.																																																						
68	6139 - Mixed Lowland Forest	Poletimber Poor	7.7	50	51-80	N/A	Previous inventory. Very poor quality and site.																																																						
<table border="1"> <thead> <tr> <th>Canopy Species</th> <th>% Cover</th> <th>Size Class</th> <th>DBH</th> <th>Age</th> </tr> </thead> <tbody> <tr> <td>Balsam Fir</td> <td>10</td> <td>Sapling</td> <td>3</td> <td></td> </tr> <tr> <td>Tamarack</td> <td>5</td> <td>Sapling/Pole</td> <td>4</td> <td></td> </tr> <tr> <td>Black Spruce</td> <td>30</td> <td>Pole</td> <td>6</td> <td>50</td> </tr> <tr> <td>Paper Birch</td> <td>30</td> <td>Sapling/Pole</td> <td>4</td> <td></td> </tr> <tr> <td>Quaking Aspen</td> <td>25</td> <td>Pole</td> <td>6</td> <td></td> </tr> </tbody> </table>		Canopy Species	% Cover	Size Class	DBH	Age	Balsam Fir	10	Sapling	3		Tamarack	5	Sapling/Pole	4		Black Spruce	30	Pole	6	50	Paper Birch	30	Sapling/Pole	4		Quaking Aspen	25	Pole	6		<table border="1"> <thead> <tr> <th>Sub-Canopy Species</th> <th>Density</th> <th>Avg. Height</th> <th>Size</th> </tr> </thead> <tbody> <tr> <td>Black Spruce</td> <td>Low</td> <td>< 5 feet</td> <td>Sapling</td> </tr> <tr> <td>Tag Alder</td> <td>Low</td> <td>5 - 10 feet</td> <td>Tall Shrub</td> </tr> <tr> <td>Quaking Aspen</td> <td>Low</td> <td>10 - 20 feet</td> <td>Sapling</td> </tr> <tr> <td>Paper Birch</td> <td>Low</td> <td>10 - 20 feet</td> <td>Sapling</td> </tr> <tr> <td>Willow spp.</td> <td>High</td> <td>5 - 10 feet</td> <td>Tall Shrub</td> </tr> <tr> <td>Red Maple</td> <td>Low</td> <td>5 - 10 feet</td> <td>Sapling</td> </tr> </tbody> </table>		Sub-Canopy Species	Density	Avg. Height	Size	Black Spruce	Low	< 5 feet	Sapling	Tag Alder	Low	5 - 10 feet	Tall Shrub	Quaking Aspen	Low	10 - 20 feet	Sapling	Paper Birch	Low	10 - 20 feet	Sapling	Willow spp.	High	5 - 10 feet	Tall Shrub	Red Maple	Low	5 - 10 feet	Sapling
Canopy Species	% Cover	Size Class	DBH	Age																																																									
Balsam Fir	10	Sapling	3																																																										
Tamarack	5	Sapling/Pole	4																																																										
Black Spruce	30	Pole	6	50																																																									
Paper Birch	30	Sapling/Pole	4																																																										
Quaking Aspen	25	Pole	6																																																										
Sub-Canopy Species	Density	Avg. Height	Size																																																										
Black Spruce	Low	< 5 feet	Sapling																																																										
Tag Alder	Low	5 - 10 feet	Tall Shrub																																																										
Quaking Aspen	Low	10 - 20 feet	Sapling																																																										
Paper Birch	Low	10 - 20 feet	Sapling																																																										
Willow spp.	High	5 - 10 feet	Tall Shrub																																																										
Red Maple	Low	5 - 10 feet	Sapling																																																										



Stand	Level 4 Cover Type	Size Density	Acres	Stand Age	BA Range	Managed Site	General Comments																																																			
69	6132 - Mixed Lowland Forest with Cedar	Sawtimber Well	7.5	130	81-110	N/A	Previous inventory. Stream has fairly steep slopes on both sides. Factor limited as protection area along intermittent stream.																																																			
<table border="1"> <thead> <tr> <th>Canopy Species</th> <th>% Cover</th> <th>Size Class</th> <th>DBH</th> <th>Age</th> </tr> </thead> <tbody> <tr><td>Balsam Fir</td><td>20</td><td>Pole</td><td>7</td><td></td></tr> <tr><td>Paper Birch</td><td>20</td><td>Pole</td><td>7</td><td></td></tr> <tr><td>Quaking Aspen</td><td>18</td><td>Log</td><td>12</td><td></td></tr> <tr><td>Northern White Cedar</td><td>20</td><td>Pole/Log</td><td>11</td><td>130</td></tr> <tr><td>Black Ash</td><td>20</td><td>Pole</td><td>6</td><td></td></tr> <tr><td>White Spruce</td><td>2</td><td>Pole/Log</td><td>10</td><td></td></tr> </tbody> </table>		Canopy Species	% Cover	Size Class	DBH	Age	Balsam Fir	20	Pole	7		Paper Birch	20	Pole	7		Quaking Aspen	18	Log	12		Northern White Cedar	20	Pole/Log	11	130	Black Ash	20	Pole	6		White Spruce	2	Pole/Log	10		<table border="1"> <thead> <tr> <th>Sub-Canopy Species</th> <th>Density</th> <th>Avg. Height</th> <th>Size</th> </tr> </thead> <tbody> <tr><td>Black Ash</td><td>Medium</td><td>Variable</td><td>Sapling</td></tr> <tr><td>Tag Alder</td><td>Low</td><td>10 - 20 feet</td><td>Tall Shrub</td></tr> <tr><td>Balsam Fir</td><td>Medium</td><td>Variable</td><td>Sapling</td></tr> <tr><td>Quaking Aspen</td><td>Low</td><td>>20 feet</td><td>Sapling</td></tr> </tbody> </table>		Sub-Canopy Species	Density	Avg. Height	Size	Black Ash	Medium	Variable	Sapling	Tag Alder	Low	10 - 20 feet	Tall Shrub	Balsam Fir	Medium	Variable	Sapling	Quaking Aspen	Low	>20 feet	Sapling
Canopy Species	% Cover	Size Class	DBH	Age																																																						
Balsam Fir	20	Pole	7																																																							
Paper Birch	20	Pole	7																																																							
Quaking Aspen	18	Log	12																																																							
Northern White Cedar	20	Pole/Log	11	130																																																						
Black Ash	20	Pole	6																																																							
White Spruce	2	Pole/Log	10																																																							
Sub-Canopy Species	Density	Avg. Height	Size																																																							
Black Ash	Medium	Variable	Sapling																																																							
Tag Alder	Low	10 - 20 feet	Tall Shrub																																																							
Balsam Fir	Medium	Variable	Sapling																																																							
Quaking Aspen	Low	>20 feet	Sapling																																																							
70	622 - Lowland Shrub	Nonstocked	2.0		Unspecified	No	Previous inventory.																																																			
71	42330 - Upland Fir	Poletimber Well	2.1	55	51-80	N/A	Previous inventory. Small higher ground ridge with no access.																																																			
<table border="1"> <thead> <tr> <th>Canopy Species</th> <th>% Cover</th> <th>Size Class</th> <th>DBH</th> <th>Age</th> </tr> </thead> <tbody> <tr><td>Red Maple</td><td>10</td><td>Pole</td><td>6</td><td></td></tr> <tr><td>Quaking Aspen</td><td>5</td><td>Log</td><td>12</td><td></td></tr> <tr><td>Paper Birch</td><td>25</td><td>Pole/Log</td><td>8</td><td></td></tr> <tr><td>Balsam Fir</td><td>60</td><td>Sapling/Pole</td><td>6</td><td>55</td></tr> </tbody> </table>		Canopy Species	% Cover	Size Class	DBH	Age	Red Maple	10	Pole	6		Quaking Aspen	5	Log	12		Paper Birch	25	Pole/Log	8		Balsam Fir	60	Sapling/Pole	6	55	<table border="1"> <thead> <tr> <th>Sub-Canopy Species</th> <th>Density</th> <th>Avg. Height</th> <th>Size</th> </tr> </thead> <tbody> <tr><td>Balsam Fir</td><td>High</td><td>Variable</td><td>Sapling</td></tr> <tr><td>Paper Birch</td><td>Low</td><td>10 - 20 feet</td><td>Sapling</td></tr> </tbody> </table>		Sub-Canopy Species	Density	Avg. Height	Size	Balsam Fir	High	Variable	Sapling	Paper Birch	Low	10 - 20 feet	Sapling																		
Canopy Species	% Cover	Size Class	DBH	Age																																																						
Red Maple	10	Pole	6																																																							
Quaking Aspen	5	Log	12																																																							
Paper Birch	25	Pole/Log	8																																																							
Balsam Fir	60	Sapling/Pole	6	55																																																						
Sub-Canopy Species	Density	Avg. Height	Size																																																							
Balsam Fir	High	Variable	Sapling																																																							
Paper Birch	Low	10 - 20 feet	Sapling																																																							
72	6112 - Lowland Aspen	Poletimber Well	21.9	53	81-110	N/A	Added some DBH to canopy trees from previous inventory. Previous inventory - Some larger diameter, better quality aspen trees on the higher ground. Pockets of lower, wet ground.																																																			
<table border="1"> <thead> <tr> <th>Canopy Species</th> <th>% Cover</th> <th>Size Class</th> <th>DBH</th> <th>Age</th> </tr> </thead> <tbody> <tr><td>Paper Birch</td><td>2</td><td>Pole/Sapling</td><td>5</td><td></td></tr> <tr><td>Balsam Fir</td><td>15</td><td>Pole/Sapling</td><td>6</td><td></td></tr> <tr><td>Quaking Aspen</td><td>63</td><td>Pole/Log</td><td>9</td><td>53</td></tr> <tr><td>Black Ash</td><td>10</td><td>Sapling</td><td>3</td><td></td></tr> <tr><td>Balsam Poplar</td><td>10</td><td>Pole/Log</td><td>9</td><td></td></tr> </tbody> </table>		Canopy Species	% Cover	Size Class	DBH	Age	Paper Birch	2	Pole/Sapling	5		Balsam Fir	15	Pole/Sapling	6		Quaking Aspen	63	Pole/Log	9	53	Black Ash	10	Sapling	3		Balsam Poplar	10	Pole/Log	9		<table border="1"> <thead> <tr> <th>Sub-Canopy Species</th> <th>Density</th> <th>Avg. Height</th> <th>Size</th> </tr> </thead> <tbody> <tr><td>Red Maple</td><td>Low</td><td>10 - 20 feet</td><td>Sapling</td></tr> <tr><td>Red Osier Dogwood</td><td>Low</td><td>< 5 feet</td><td>Tall Shrub</td></tr> <tr><td>Black Ash</td><td>Low</td><td>10 - 20 feet</td><td>Sapling</td></tr> <tr><td>Tag Alder</td><td>Medium</td><td>10 - 20 feet</td><td>Tall Shrub</td></tr> <tr><td>Balsam Fir</td><td>Low</td><td>Variable</td><td>Sapling</td></tr> </tbody> </table>		Sub-Canopy Species	Density	Avg. Height	Size	Red Maple	Low	10 - 20 feet	Sapling	Red Osier Dogwood	Low	< 5 feet	Tall Shrub	Black Ash	Low	10 - 20 feet	Sapling	Tag Alder	Medium	10 - 20 feet	Tall Shrub	Balsam Fir	Low	Variable	Sapling	
Canopy Species	% Cover	Size Class	DBH	Age																																																						
Paper Birch	2	Pole/Sapling	5																																																							
Balsam Fir	15	Pole/Sapling	6																																																							
Quaking Aspen	63	Pole/Log	9	53																																																						
Black Ash	10	Sapling	3																																																							
Balsam Poplar	10	Pole/Log	9																																																							
Sub-Canopy Species	Density	Avg. Height	Size																																																							
Red Maple	Low	10 - 20 feet	Sapling																																																							
Red Osier Dogwood	Low	< 5 feet	Tall Shrub																																																							
Black Ash	Low	10 - 20 feet	Sapling																																																							
Tag Alder	Medium	10 - 20 feet	Tall Shrub																																																							
Balsam Fir	Low	Variable	Sapling																																																							
73	790 - Other Bare/Sparsely Vegetated	Nonstocked	16.3	0	Unspecified	4134 - Aspen, Spruce/Fir	Stand was cut in 7/2023 as part of Nipigon Road Aspen (52-134-16). Closing sale out in 2024 when all wood has been removed and ground conditions improve.																																																			
74	6112 - Lowland Aspen	Sawtimber Well	47.9	100	111-140	N/A	Stand was part of Goebel Road Aspen (52-127-17) sale but was not cut. Producer turned sale back in due to market conditions. The following comments were from previous inventory: Poor quality aspen with truck rot. Pockets of low ground shrubs. Some larger diameter aspen trees on higher, drier ridges within stand. Factor limit due to no access permission at this time. Reevaluate during YOE.																																																			
<table border="1"> <thead> <tr> <th>Canopy Species</th> <th>% Cover</th> <th>Size Class</th> <th>DBH</th> <th>Age</th> </tr> </thead> <tbody> <tr><td>Balsam Fir</td><td>25</td><td>Sapling/Pole</td><td>4</td><td></td></tr> <tr><td>Paper Birch</td><td>5</td><td>Pole</td><td>5</td><td></td></tr> <tr><td>Quaking Aspen</td><td>60</td><td>Pole/Log</td><td>11</td><td>100</td></tr> <tr><td>Red Maple</td><td>10</td><td>Pole</td><td>6</td><td></td></tr> </tbody> </table>		Canopy Species	% Cover	Size Class	DBH	Age	Balsam Fir	25	Sapling/Pole	4		Paper Birch	5	Pole	5		Quaking Aspen	60	Pole/Log	11	100	Red Maple	10	Pole	6		<table border="1"> <thead> <tr> <th>Sub-Canopy Species</th> <th>Density</th> <th>Avg. Height</th> <th>Size</th> </tr> </thead> <tbody> <tr><td>Quaking Aspen</td><td>Low</td><td>10 - 20 feet</td><td>Sapling</td></tr> <tr><td>Tag Alder</td><td>Medium</td><td>10 - 20 feet</td><td>Tall Shrub</td></tr> <tr><td>Black Spruce</td><td>Low</td><td>10 - 20 feet</td><td>Sapling</td></tr> <tr><td>Balsam Fir</td><td>High</td><td>>20 feet</td><td>Sapling</td></tr> </tbody> </table>		Sub-Canopy Species	Density	Avg. Height	Size	Quaking Aspen	Low	10 - 20 feet	Sapling	Tag Alder	Medium	10 - 20 feet	Tall Shrub	Black Spruce	Low	10 - 20 feet	Sapling	Balsam Fir	High	>20 feet	Sapling										
Canopy Species	% Cover	Size Class	DBH	Age																																																						
Balsam Fir	25	Sapling/Pole	4																																																							
Paper Birch	5	Pole	5																																																							
Quaking Aspen	60	Pole/Log	11	100																																																						
Red Maple	10	Pole	6																																																							
Sub-Canopy Species	Density	Avg. Height	Size																																																							
Quaking Aspen	Low	10 - 20 feet	Sapling																																																							
Tag Alder	Medium	10 - 20 feet	Tall Shrub																																																							
Black Spruce	Low	10 - 20 feet	Sapling																																																							
Balsam Fir	High	>20 feet	Sapling																																																							
75	6224 - Treed Bog	Nonstocked	23.6		Unspecified	No	Previous inventory.																																																			
76	122 - Road/Parking Lot	Nonstocked	5.3		Unspecified	No	Old Mackinaw Road.																																																			



Stand	Level 4 Cover Type	Size Density	Acres	Stand Age	BA Range	Managed Site	General Comments																																																		
77	790 - Other Bare/Sparsely Vegetated	Nonstocked	9.6	0	Unspecified	6117 - Lowland Deciduous, Mixed Coniferous	Stand was cut in 7/2023 as part of Nipigon Road Aspen (52-134-16). Closing sale out in 2024 when all wood has been removed and ground conditions improve.																																																		
78	623 - Emergent Wetland	Nonstocked	2.4		Unspecified	No	Previous inventory.																																																		
79	6112 - Lowland Aspen	Sapling Well	109.9	13	51-80	N/A	Previous inventory. Added some DBH to canopy trees.																																																		
<table border="1"> <thead> <tr> <th>Canopy Species</th> <th>% Cover</th> <th>Size Class</th> <th>DBH</th> <th>Age</th> </tr> </thead> <tbody> <tr> <td>Quaking Aspen</td> <td>70</td> <td>Sapling</td> <td>3</td> <td>13</td> </tr> <tr> <td>Red Maple</td> <td>10</td> <td>Sapling</td> <td>2</td> <td></td> </tr> <tr> <td>Balsam Poplar</td> <td>10</td> <td>Sapling</td> <td>3</td> <td></td> </tr> <tr> <td>Balsam Fir</td> <td>10</td> <td>Sapling</td> <td>2</td> <td></td> </tr> </tbody> </table>		Canopy Species	% Cover	Size Class	DBH	Age	Quaking Aspen	70	Sapling	3	13	Red Maple	10	Sapling	2		Balsam Poplar	10	Sapling	3		Balsam Fir	10	Sapling	2		<table border="1"> <thead> <tr> <th>Sub-Canopy Species</th> <th>Density</th> <th>Avg. Height</th> <th>Size</th> </tr> </thead> <tbody> <tr> <td>Tag Alder</td> <td>Medium</td> <td>< 5 feet</td> <td>Tall Shrub</td> </tr> </tbody> </table>		Sub-Canopy Species	Density	Avg. Height	Size	Tag Alder	Medium	< 5 feet	Tall Shrub																					
Canopy Species	% Cover	Size Class	DBH	Age																																																					
Quaking Aspen	70	Sapling	3	13																																																					
Red Maple	10	Sapling	2																																																						
Balsam Poplar	10	Sapling	3																																																						
Balsam Fir	10	Sapling	2																																																						
Sub-Canopy Species	Density	Avg. Height	Size																																																						
Tag Alder	Medium	< 5 feet	Tall Shrub																																																						
80	622 - Lowland Shrub	Nonstocked	14.0		Unspecified	No	Previous inventory.																																																		
81	6112 - Lowland Aspen	Sawtimber Well	19.5	85	81-110	N/A	Over mature aspen and birch is dying out. Some scattered, larger DBH aspen trees. Older blowdown of Balsam Fir. Lower quality timber with marginal volume. Pockets of higher, rockier ground along the north and south edges of stand. Old deer blind with an old barber's chair in it is located in the southwest corner of stand. A clear survey line has been established by adjacent private landowner. Owner has applied for possible land swap with the state.																																																		
<table border="1"> <thead> <tr> <th>Canopy Species</th> <th>% Cover</th> <th>Size Class</th> <th>DBH</th> <th>Age</th> </tr> </thead> <tbody> <tr> <td>Quaking Aspen</td> <td>68</td> <td>Log</td> <td>12</td> <td>85</td> </tr> <tr> <td>White Spruce</td> <td>2</td> <td>Log</td> <td>16</td> <td></td> </tr> <tr> <td>Balsam Fir</td> <td>10</td> <td>Pole/Log</td> <td>8</td> <td></td> </tr> <tr> <td>Paper Birch</td> <td>10</td> <td>Pole/Log</td> <td>9</td> <td></td> </tr> <tr> <td>Balsam Poplar</td> <td>10</td> <td>Pole/Log</td> <td>8</td> <td></td> </tr> </tbody> </table>		Canopy Species	% Cover	Size Class	DBH	Age	Quaking Aspen	68	Log	12	85	White Spruce	2	Log	16		Balsam Fir	10	Pole/Log	8		Paper Birch	10	Pole/Log	9		Balsam Poplar	10	Pole/Log	8		<table border="1"> <thead> <tr> <th>Sub-Canopy Species</th> <th>Density</th> <th>Avg. Height</th> <th>Size</th> </tr> </thead> <tbody> <tr> <td>Tag Alder</td> <td>High</td> <td>10 - 20 feet</td> <td>Tall Shrub</td> </tr> <tr> <td>Balsam Fir</td> <td>Medium</td> <td>Variable</td> <td>Sapling</td> </tr> <tr> <td>Black Ash</td> <td>Low</td> <td>>20 feet</td> <td>Sapling</td> </tr> <tr> <td>Quaking Aspen</td> <td>Low</td> <td>>20 feet</td> <td>Sapling</td> </tr> </tbody> </table>		Sub-Canopy Species	Density	Avg. Height	Size	Tag Alder	High	10 - 20 feet	Tall Shrub	Balsam Fir	Medium	Variable	Sapling	Black Ash	Low	>20 feet	Sapling	Quaking Aspen	Low	>20 feet	Sapling				
Canopy Species	% Cover	Size Class	DBH	Age																																																					
Quaking Aspen	68	Log	12	85																																																					
White Spruce	2	Log	16																																																						
Balsam Fir	10	Pole/Log	8																																																						
Paper Birch	10	Pole/Log	9																																																						
Balsam Poplar	10	Pole/Log	8																																																						
Sub-Canopy Species	Density	Avg. Height	Size																																																						
Tag Alder	High	10 - 20 feet	Tall Shrub																																																						
Balsam Fir	Medium	Variable	Sapling																																																						
Black Ash	Low	>20 feet	Sapling																																																						
Quaking Aspen	Low	>20 feet	Sapling																																																						
82	622 - Lowland Shrub	Nonstocked	26.7		Unspecified	No	Previous inventory.																																																		
83	42340 - Upland Spruce/Fir	Sawtimber Well	8.9	75	111-140	N/A	Stand was part of Goebel Road Aspen (52-127-17) sale but was not cut. Producer turned sale back in due to market conditions. The following comments were from previous inventory: Aspen is poor quality with trunk rot. Spruce is tall and health. Access stand from private property to the south. Factor limit due to no access permission at this time. Reevaluate during next YOE.																																																		
<table border="1"> <thead> <tr> <th>Canopy Species</th> <th>% Cover</th> <th>Size Class</th> <th>DBH</th> <th>Age</th> </tr> </thead> <tbody> <tr> <td>White Spruce</td> <td>50</td> <td>Log</td> <td>12</td> <td>75</td> </tr> <tr> <td>Quaking Aspen</td> <td>36</td> <td>Pole/Log</td> <td>10</td> <td></td> </tr> <tr> <td>Balsam Fir</td> <td>10</td> <td>Sapling/Pole</td> <td>5</td> <td></td> </tr> <tr> <td>Red Maple</td> <td>2</td> <td>Pole</td> <td>8</td> <td></td> </tr> <tr> <td>Northern White Cedar</td> <td>2</td> <td>Pole</td> <td>8</td> <td></td> </tr> </tbody> </table>		Canopy Species	% Cover	Size Class	DBH	Age	White Spruce	50	Log	12	75	Quaking Aspen	36	Pole/Log	10		Balsam Fir	10	Sapling/Pole	5		Red Maple	2	Pole	8		Northern White Cedar	2	Pole	8		<table border="1"> <thead> <tr> <th>Sub-Canopy Species</th> <th>Density</th> <th>Avg. Height</th> <th>Size</th> </tr> </thead> <tbody> <tr> <td>Balsam Fir</td> <td>High</td> <td>10 - 20 feet</td> <td>Sapling</td> </tr> <tr> <td>White Spruce</td> <td>Medium</td> <td>5 - 10 feet</td> <td>Sapling</td> </tr> </tbody> </table>		Sub-Canopy Species	Density	Avg. Height	Size	Balsam Fir	High	10 - 20 feet	Sapling	White Spruce	Medium	5 - 10 feet	Sapling												
Canopy Species	% Cover	Size Class	DBH	Age																																																					
White Spruce	50	Log	12	75																																																					
Quaking Aspen	36	Pole/Log	10																																																						
Balsam Fir	10	Sapling/Pole	5																																																						
Red Maple	2	Pole	8																																																						
Northern White Cedar	2	Pole	8																																																						
Sub-Canopy Species	Density	Avg. Height	Size																																																						
Balsam Fir	High	10 - 20 feet	Sapling																																																						
White Spruce	Medium	5 - 10 feet	Sapling																																																						
84	500 - Water	Nonstocked	8.7	0	Unspecified	No	Beaver dam backing up water.																																																		
85	623 - Emergent Wetland	Nonstocked	56.2		Unspecified	No	Previous inventory.																																																		



Stand	Level 4 Cover Type	Size Density	Acres	Stand Age	BA Range	Managed Site	General Comments																																															
86	622 - Lowland Shrub	Nonstocked	1.1		Unspecified	No	Previous inventory.																																															
87	790 - Other Bare/Sparsely Vegetated	Nonstocked	28.0	0	Unspecified	6117 - Lowland Deciduous, Mixed Coniferous	Stand was cut in 10/2023 as part of Nipigon Road Aspen (52-134-16). Closing sale out in 2024 when all wood has been removed and ground conditions improve.																																															
88	4130 - Aspen	Sapling Well	17.9	8	Immature	N/A	Stand was cut in 10/2015 as part of Old Mackinaw Aspen 52-115-10-01.																																															
<table border="1"> <thead> <tr> <th>Canopy Species</th> <th>% Cover</th> <th>Size Class</th> <th>DBH</th> <th>Age</th> </tr> </thead> <tbody> <tr> <td>Pin Cherry</td> <td>2</td> <td>Sapling</td> <td>1</td> <td></td> </tr> <tr> <td>Quaking Aspen</td> <td>74</td> <td>Sapling</td> <td>2</td> <td>8</td> </tr> <tr> <td>Red Maple</td> <td>10</td> <td>Sapling</td> <td>1</td> <td></td> </tr> <tr> <td>White Pine</td> <td>2</td> <td>Log</td> <td>12</td> <td></td> </tr> <tr> <td>Paper Birch</td> <td>10</td> <td>Sapling</td> <td>2</td> <td></td> </tr> <tr> <td>Balsam Poplar</td> <td>2</td> <td>Sapling</td> <td>1</td> <td></td> </tr> </tbody> </table>		Canopy Species	% Cover	Size Class	DBH	Age	Pin Cherry	2	Sapling	1		Quaking Aspen	74	Sapling	2	8	Red Maple	10	Sapling	1		White Pine	2	Log	12		Paper Birch	10	Sapling	2		Balsam Poplar	2	Sapling	1		<table border="1"> <thead> <tr> <th>Sub-Canopy Species</th> <th>Density</th> <th>Avg. Height</th> <th>Size</th> </tr> </thead> <tbody> <tr> <td>Blackberry/Raspberry</td> <td>Medium</td> <td>< 5 feet</td> <td>Tall Shrub</td> </tr> <tr> <td>Tag Alder</td> <td>Low</td> <td>5 - 10 feet</td> <td>Tall Shrub</td> </tr> <tr> <td>Red Osier Dogwood</td> <td>Low</td> <td>< 5 feet</td> <td>Tall Shrub</td> </tr> </tbody> </table>		Sub-Canopy Species	Density	Avg. Height	Size	Blackberry/Raspberry	Medium	< 5 feet	Tall Shrub	Tag Alder	Low	5 - 10 feet	Tall Shrub	Red Osier Dogwood	Low	< 5 feet	Tall Shrub
Canopy Species	% Cover	Size Class	DBH	Age																																																		
Pin Cherry	2	Sapling	1																																																			
Quaking Aspen	74	Sapling	2	8																																																		
Red Maple	10	Sapling	1																																																			
White Pine	2	Log	12																																																			
Paper Birch	10	Sapling	2																																																			
Balsam Poplar	2	Sapling	1																																																			
Sub-Canopy Species	Density	Avg. Height	Size																																																			
Blackberry/Raspberry	Medium	< 5 feet	Tall Shrub																																																			
Tag Alder	Low	5 - 10 feet	Tall Shrub																																																			
Red Osier Dogwood	Low	< 5 feet	Tall Shrub																																																			
89	500 - Water	Nonstocked	6.9		Unspecified	No	Previous inventory.																																															
90	6112 - Lowland Aspen	Sawtimber Well	28.4	100	81-110	N/A	Previous inventory. Birch dying out. Factor limit due to no access. 2 large nests within stand.																																															
<table border="1"> <thead> <tr> <th>Canopy Species</th> <th>% Cover</th> <th>Size Class</th> <th>DBH</th> <th>Age</th> </tr> </thead> <tbody> <tr> <td>Quaking Aspen</td> <td>60</td> <td>Log</td> <td>16</td> <td>100</td> </tr> <tr> <td>Paper Birch</td> <td>10</td> <td>Pole/Log</td> <td>9</td> <td></td> </tr> <tr> <td>Balsam Fir</td> <td>30</td> <td>Pole</td> <td>8</td> <td></td> </tr> </tbody> </table>		Canopy Species	% Cover	Size Class	DBH	Age	Quaking Aspen	60	Log	16	100	Paper Birch	10	Pole/Log	9		Balsam Fir	30	Pole	8		<table border="1"> <thead> <tr> <th>Sub-Canopy Species</th> <th>Density</th> <th>Avg. Height</th> <th>Size</th> </tr> </thead> <tbody> <tr> <td>Quaking Aspen</td> <td>Low</td> <td>>20 feet</td> <td>Sapling</td> </tr> <tr> <td>Balsam Fir</td> <td>Medium</td> <td>Variable</td> <td>Sapling</td> </tr> <tr> <td>Paper Birch</td> <td>Low</td> <td>10 - 20 feet</td> <td>Sapling</td> </tr> <tr> <td>Tag Alder</td> <td>Medium</td> <td>5 - 10 feet</td> <td>Tall Shrub</td> </tr> </tbody> </table>		Sub-Canopy Species	Density	Avg. Height	Size	Quaking Aspen	Low	>20 feet	Sapling	Balsam Fir	Medium	Variable	Sapling	Paper Birch	Low	10 - 20 feet	Sapling	Tag Alder	Medium	5 - 10 feet	Tall Shrub											
Canopy Species	% Cover	Size Class	DBH	Age																																																		
Quaking Aspen	60	Log	16	100																																																		
Paper Birch	10	Pole/Log	9																																																			
Balsam Fir	30	Pole	8																																																			
Sub-Canopy Species	Density	Avg. Height	Size																																																			
Quaking Aspen	Low	>20 feet	Sapling																																																			
Balsam Fir	Medium	Variable	Sapling																																																			
Paper Birch	Low	10 - 20 feet	Sapling																																																			
Tag Alder	Medium	5 - 10 feet	Tall Shrub																																																			
91	790 - Other Bare/Sparsely Vegetated	Nonstocked	52.9	0	Unspecified	4134 - Aspen, Spruce/Fir	Stand was cut in 9/2023 as part of Nipigon Road Aspen (52-134-16). Closing sale out in 2024 when all wood has been removed and ground conditions improve.																																															
92	623 - Emergent Wetland	Nonstocked	14.8		Unspecified	No	Previous inventory.																																															
93	6130 - Fir, Aspen, Maple	Sapling Poor	44.3	40	51-80	N/A	Previous inventory. Borderline lowland shrub stand. Very poor stand.																																															
<table border="1"> <thead> <tr> <th>Canopy Species</th> <th>% Cover</th> <th>Size Class</th> <th>DBH</th> <th>Age</th> </tr> </thead> <tbody> <tr> <td>Balsam Fir</td> <td>41</td> <td>Sapling</td> <td>2</td> <td>40</td> </tr> <tr> <td>Black Ash</td> <td>2</td> <td>Sapling</td> <td>3</td> <td></td> </tr> <tr> <td>Red Maple</td> <td>2</td> <td>Sapling/Pole</td> <td>4</td> <td></td> </tr> <tr> <td>Quaking Aspen</td> <td>21</td> <td>Pole</td> <td>7</td> <td></td> </tr> <tr> <td>Paper Birch</td> <td>34</td> <td>Sapling</td> <td>3</td> <td></td> </tr> </tbody> </table>		Canopy Species	% Cover	Size Class	DBH	Age	Balsam Fir	41	Sapling	2	40	Black Ash	2	Sapling	3		Red Maple	2	Sapling/Pole	4		Quaking Aspen	21	Pole	7		Paper Birch	34	Sapling	3		<table border="1"> <thead> <tr> <th>Sub-Canopy Species</th> <th>Density</th> <th>Avg. Height</th> <th>Size</th> </tr> </thead> <tbody> <tr> <td>Tag Alder</td> <td>Medium</td> <td>5 - 10 feet</td> <td>Tall Shrub</td> </tr> <tr> <td>Willow spp.</td> <td>High</td> <td>5 - 10 feet</td> <td>Tall Shrub</td> </tr> <tr> <td>Red Osier Dogwood</td> <td>Low</td> <td>< 5 feet</td> <td>Tall Shrub</td> </tr> <tr> <td>Balsam Fir</td> <td>Medium</td> <td>Variable</td> <td>Sapling</td> </tr> </tbody> </table>		Sub-Canopy Species	Density	Avg. Height	Size	Tag Alder	Medium	5 - 10 feet	Tall Shrub	Willow spp.	High	5 - 10 feet	Tall Shrub	Red Osier Dogwood	Low	< 5 feet	Tall Shrub	Balsam Fir	Medium	Variable	Sapling	
Canopy Species	% Cover	Size Class	DBH	Age																																																		
Balsam Fir	41	Sapling	2	40																																																		
Black Ash	2	Sapling	3																																																			
Red Maple	2	Sapling/Pole	4																																																			
Quaking Aspen	21	Pole	7																																																			
Paper Birch	34	Sapling	3																																																			
Sub-Canopy Species	Density	Avg. Height	Size																																																			
Tag Alder	Medium	5 - 10 feet	Tall Shrub																																																			
Willow spp.	High	5 - 10 feet	Tall Shrub																																																			
Red Osier Dogwood	Low	< 5 feet	Tall Shrub																																																			
Balsam Fir	Medium	Variable	Sapling																																																			
94	622 - Lowland Shrub	Nonstocked	44.6		Unspecified	No	Previous inventory.																																															



Stand	Level 4 Cover Type	Size Density	Acres	Stand Age	BA Range	Managed Site	General Comments
-------	--------------------	--------------	-------	-----------	----------	--------------	------------------

95	623 - Emergent Wetland	Nonstocked	1.8		Unspecified	No	Previous inventory.
----	------------------------	------------	-----	--	-------------	----	---------------------

96	622 - Lowland Shrub	Nonstocked	1.5	0	Unspecified	No	Tag Alder stand.
----	---------------------	------------	-----	---	-------------	----	------------------

97	4139 - Aspen, Mixed Deciduous	Sawtimber Well	35.5	94	81-110	N/A	2019 COMMENTS - VERY DIFFICULT ACCESS. STAND IS SURROUNDED BY SWAMP, VERY WET. MIX OF ASPEN AND R. MAPLE/BIRCH WITH AN OCCASIONAL SUGAR MAPLE. ASPEN STARTING TO FALL OUT OF STAND, CONVERTING TO HARDWOOD. PRESENT BA IS ABOUT 80 SQ. FT. FOR PURPOSES OF DIVERSITY, MANAGE THIS STAND FOR NORTHERN HARDWOOD SINCE A SIGNIFICANT AMOUNT OF ACREAGE IS PRESCRIBED FOR PENDING ASPEN FINAL HARVEST. 2024 COMMENTS - Over mature aspen with some pockets of blowdown. Some XL sized aspens. Pockets of Red Maple saplings along south boundary.
----	-------------------------------	----------------	------	----	--------	-----	---

Canopy Species	% Cover	Size Class	DBH	Age	Sub-Canopy Species	Density	Avg. Height	Size
Quaking Aspen	45	Log/XLog	16	94	Balsam Fir	Medium	Variable	Sapling
White Spruce	2	Log	11		Black Ash	Low	10 - 20 feet	Sapling
Red Maple	33	Log/Pole	12		Tag Alder	Low	10 - 20 feet	Tall Shrub
Balsam Fir	10	Pole/Log	8		Red Maple	Medium	5 - 10 feet	Sapling
Paper Birch	8	Log/Pole	10					
Sugar Maple	2	Pole/Sap/Log	9					

100	6112 - Lowland Aspen	Sawtimber Well	50.5	90	111-140	N/A	Stand was part of Goebel Road Aspen (52-127-17) sale but was not cut. Producer turned sale back in due to market conditions. The following comments were from previous inventory: Aspen dying out. Pockets of lowland shrub and pockets of higher ground with better quality timber within stand. Access stand from private property to the south. Tracked equipment is recommended. Factor limit due to no access permission at this time. Reevaluate during YOE.
-----	----------------------	----------------	------	----	---------	-----	--

Canopy Species	% Cover	Size Class	DBH	Age	Sub-Canopy Species	Density	Avg. Height	Size
White Spruce	10	Pole	6		Quaking Aspen	Low	>20 feet	Sapling
Red Maple	2	Pole	5		Tag Alder	High	>20 feet	Tall Shrub
Paper Birch	2	Sapling/Pole	5		Willow spp.	Low	>20 feet	Tall Shrub
Balsam Fir	20	Pole	6		Red Osier Dogwood	Low	< 5 feet	Tall Shrub
Quaking Aspen	66	Log	12	90	Balsam Fir	Low	Variable	Sapling