



# Compartment Review Presentation

## Grayling Forest Management Unit

Compartment 72026

Entry Year 2022

Acreage: 2,307

County Oscoda

Management Area: Avery Hills

---

**Revision Date:** 2020-04-03

**Stand Examiner:** Kevin Ehlert

**Legal Description:**

Oscoda County - Elmer Township, T28N R02E Sections 1, 2, and 12.  
West Clinton Township, T28N R03E Sections 6 and 7.

**Identified Planning Goals:**

To maintain forest health, productivity, sustainability, and diversity throughout the compartment while providing for multiple use within the area.

**Soil and topography:**

Topography has rolling hills to very steep terrain. Soils consist of various sand associations in the upland areas.

**Ownership Patterns, Development, and Land Use in and Around the Compartment:**

An isolated 40 acre parcel breaks up an otherwise contiguous state ownership. Large private parcels make up the western boundary. State ownership continues north, south, and east. There is still active gas exploration throughout the area. The northwest portion of this compartment is found within the Hunt Creek Research Area boundaries.

**Unique Natural Features:**

"Bushman Swamp" is known to contain species of orchid such as *Amerochis rotundifolia* and *Cypripedium arietinum*. The southern portions of this compartment have been impacted by a large wind event in 1999.

**Archeological, Historical, and Cultural Features:**

Portions of this compartment contain the "Hill Settlement" area.

**Special Management Designations or Considerations:**

The Hunt Creek Research Area is a designated Special Conservation Area (SCA). See the "Dedicated & Proposed Special Conservation Area Map" for location within the compartment.

**Watershed and Fisheries Considerations:**

Hunt creek and several small ponds are found throughout.

**Wildlife Habitat Considerations:**

Make attempts to expand aspen component where possible during harvest operations. This compartment contains a diverse array of mast producing shrubs found throughout the understory. Enhance the swamp conifer edges with dead and down specifications during timber operations. Three maintained wildlife openings are found in this compartment.

**Mineral Resource and Development Concerns and/or Restrictions**

No known potential exists for commercial metallic mineral production in this part of the state. The closest active sand/gravel pit is three miles northwest of the compartment. Sand & gravel potential within the compartment appears to be good. The compartment has been developed for Antrim Shale gas production, and there is limited potential for any additional Antrim wells in the compartment. There is no known hydrocarbon potential from other formations beneath the compartment. All State-owned mineral rights in the compartment are currently leased and held by production. The state does not own all the mineral rights within the compartment. Because the mineral estate is the dominant estate, reasonable access to the surface must be provided to private owners if they choose to explore or develop their mineral rights. Most of the private mineral rights in the compartment have already been developed.

**Vehicle Access:**

The compartment can be accessed using county roads. Oil and gas right-of-ways provide multiple access opportunities for wheeled vehicles and foot traffic.

**Survey Needs:**

No survey needed.

**Recreational Facilities and Opportunities:**

Hunt Creek ORV-Cycle trail occurs within as a stand alone trail with limited segments on Forest Roads. This and continuous state land provides dispersed hunting, and camping opportunities.

**Fire Protection:**

Terrain will limit many water units during suppression activities. This compartment contains very little "high hazard" fuel types.

**Additional Compartment Information:**

The following reports from the Inventory are attached:

- Total Acres by Cover Type and Age Class**
- Cover Type by Harvest Method**
- Proposed Treatments – No Limiting Factors**
- Proposed Treatments – With Limiting Factors**
- Stand Details (Forested and Nonforested)**
- Dedicated and Proposed Special Conservation Areas**
- Site Condition Details**

The following information is displayed, where pertinent, on the attached compartment maps:

- Base feature information, stand boundaries, cover types, and numbers**
- Proposed treatments**
- Site condition boundaries**
- Details on the road access system**

# Cover Type & Treatments Map

Compartment: 26  
 T28N, R02E, Sec. 01-02, 12  
 T28N, R03E, Sec. 06-07  
 County: Oscoda  
 Unit: Grayling  
 Mgmt Area: Avery Hills  
 YOE: 2022  
 Acres: 2,308 GIS Calculated  
 Examiner: Kevin Ehler  
 Map Revised: 8/24/2020  
 Map Phase: Pre-Review



- Miris Corners
- + Remonumented Section Corners
- Counties
- DNR - Secondary Forest Road
- Federal / State Highway
- Federal / State / County - Paved Road
- County - Gravel Road
- Intermittent Stream
- Lake/Pond
- Perennial River
- Lakes and Rivers
- Pipeline

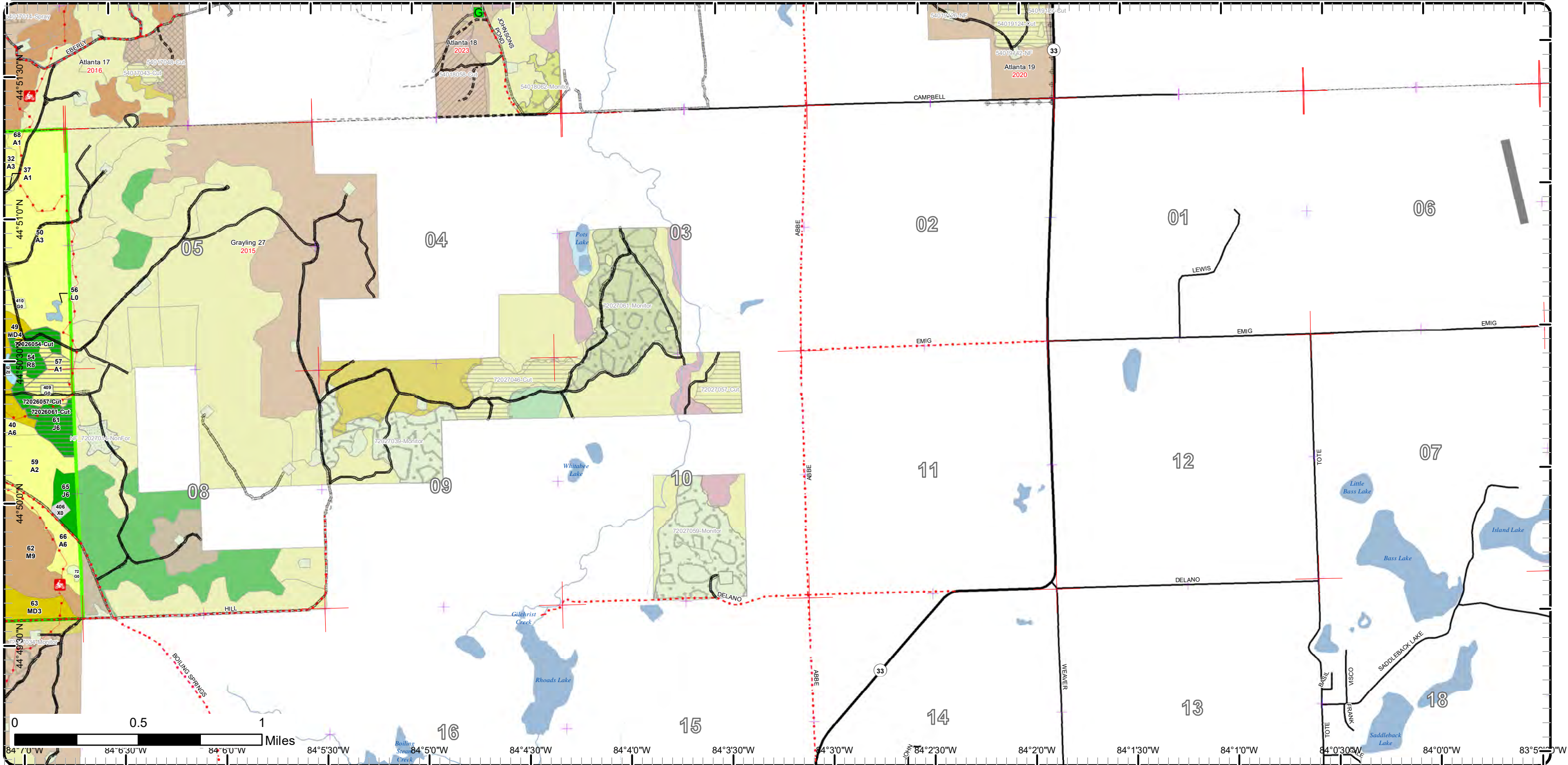

# Cover Type & Treatments Map

Compartment: 26  
 T28N, R02E, Sec. 01-02, 12  
 T28N, R03E, Sec. 06-07  
 County: Oscoda  
 Unit: Grayling  
 Mgmt Area: Avery Hills  
 YOE: 2022  
 Acres: 2,308 GIS Calculated  
 Examiner: Kevin Ehler  
 Map Revised: 8/24/2020  
 Map Phase: Pre-Review

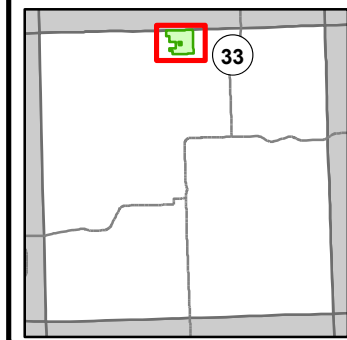

- Miris Corners
- + Remonumented Section Corners
- Counties
- DNR - Secondary Forest Road
- DNR - Forest Access Route
- County - Gravel Road
- County - Dirt Road (Seasonal)
- Private - Dirt / Gravel Road
- 🏍️ Motorcycle Trails (DNR License)
- 🏍️ MCCCT Trails
- 🏍️ ORV Trails
- 🏍️ Snowmobile Trails
- ORV License & Trail Permit
- Designated ATV Trails
- Designated Snowmobile Trails
- Michigan Cross Country Cycle Trail (MCCCT)
- Intermittent Stream
- Lake/Pond
- Perennial River
- Lakes and Rivers
- Pipeline
- Compartment Boundary
- Treatments with Site Conditions
- Other Treatment - See Comments
- Clearcut (w/Reserves)
- Regeneration Survey
- 411 - Northern Hardwood
- 412 - Oak Types
- 413 - Aspen Types
- 419 - Mixed Upland Deciduous
- 422 - Natural Pines
- 430 - Upland Mixed Forest
- 612 - Lowland Coniferous Forest
- 110 - Low Intensity Urban
- 310 - Herbaceous Openland
- 320 - Upland Shrub
- 330 - Low Density Trees
- 500 - Water
- 622 - Lowland Shrub
- 623 - Emergent Wetland

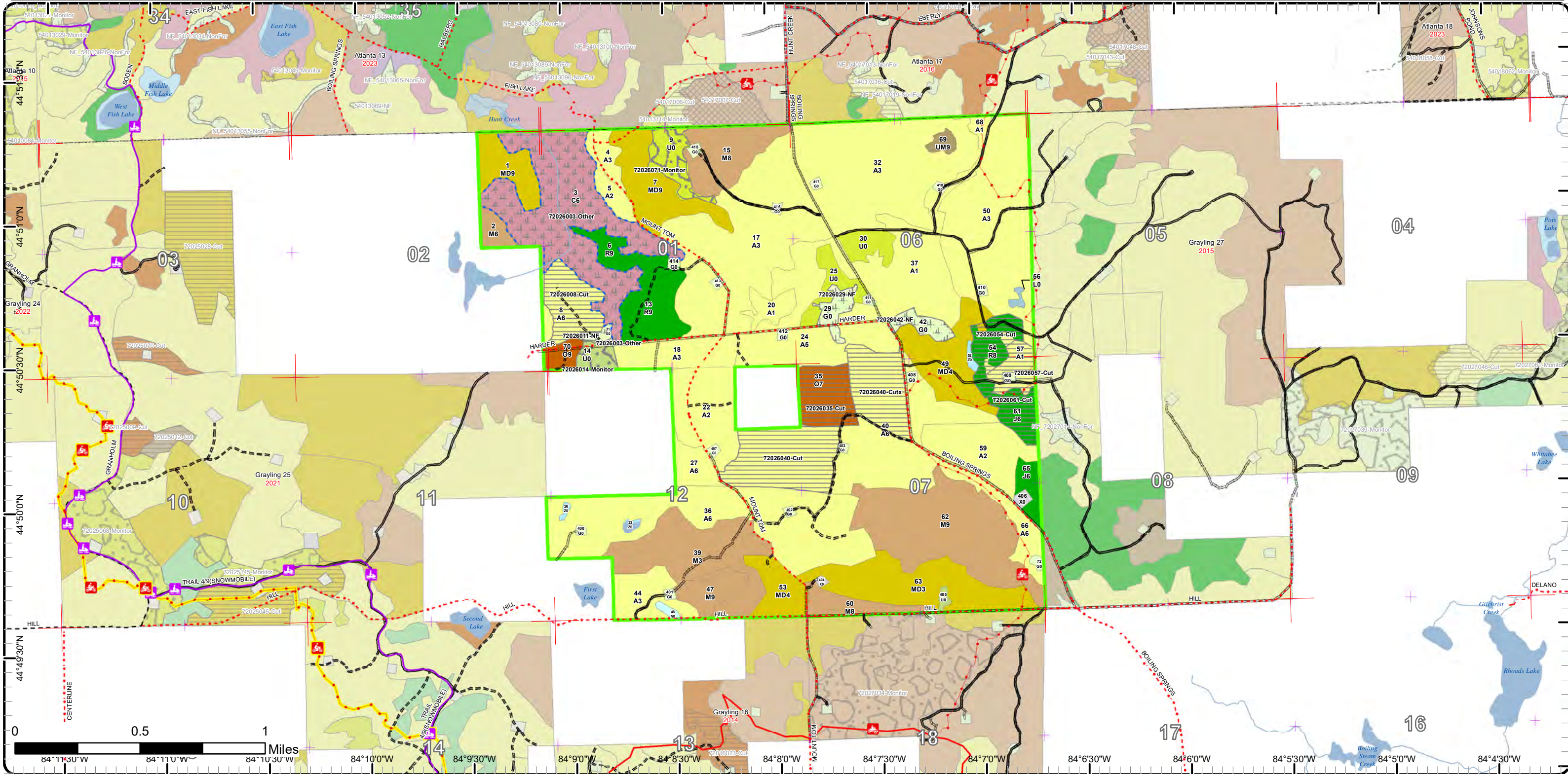

# Cover Type & Treatments Map

Compartment: 26  
 T28N, R02E, Sec. 01-02, 12  
 T28N, R03E, Sec. 06-07  
 County: Oscoda  
 Unit: Grayling  
 Mgmt Area: Avery Hills  
 YOE: 2022  
 Acres: 2,308 GIS Calculated  
 Examiner: Kevin Ehler  
 Map Revised: 8/24/2020  
 Map Phase: Pre-Review

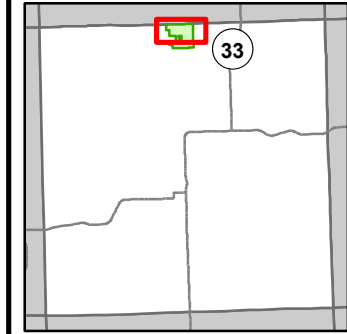

- Miris Corners
- Remonumented Section Corners
- Counties
- DNR - Secondary Forest Road
- DNR - Forest Access Route
- County - Gravel Road
- County - Dirt Road (Seasonal)
- Private - Dirt / Gravel Road
- Motorcycle Trails (DNR License)
- ORV License & Trail Permit
- Intermittent Stream
- Lake/Pond
- Perennial River
- Lakes and Rivers
- Pipeline
- Compartment Boundary
- Treatments with Site Conditions
- Other Treatment - See Comments
- Regeneration Survey
- 411 - Northern Hardwood
- 412 - Oak Types
- 413 - Aspen Types
- 419 - Mixed Upland Deciduous
- 422 - Natural Pines
- 430 - Upland Mixed Forest
- 612 - Lowland Coniferous Forest
- 110 - Low Intensity Urban
- 310 - Herbaceous Openland
- 320 - Upland Shrub
- 330 - Low Density Trees
- 500 - Water
- 622 - Lowland Shrub

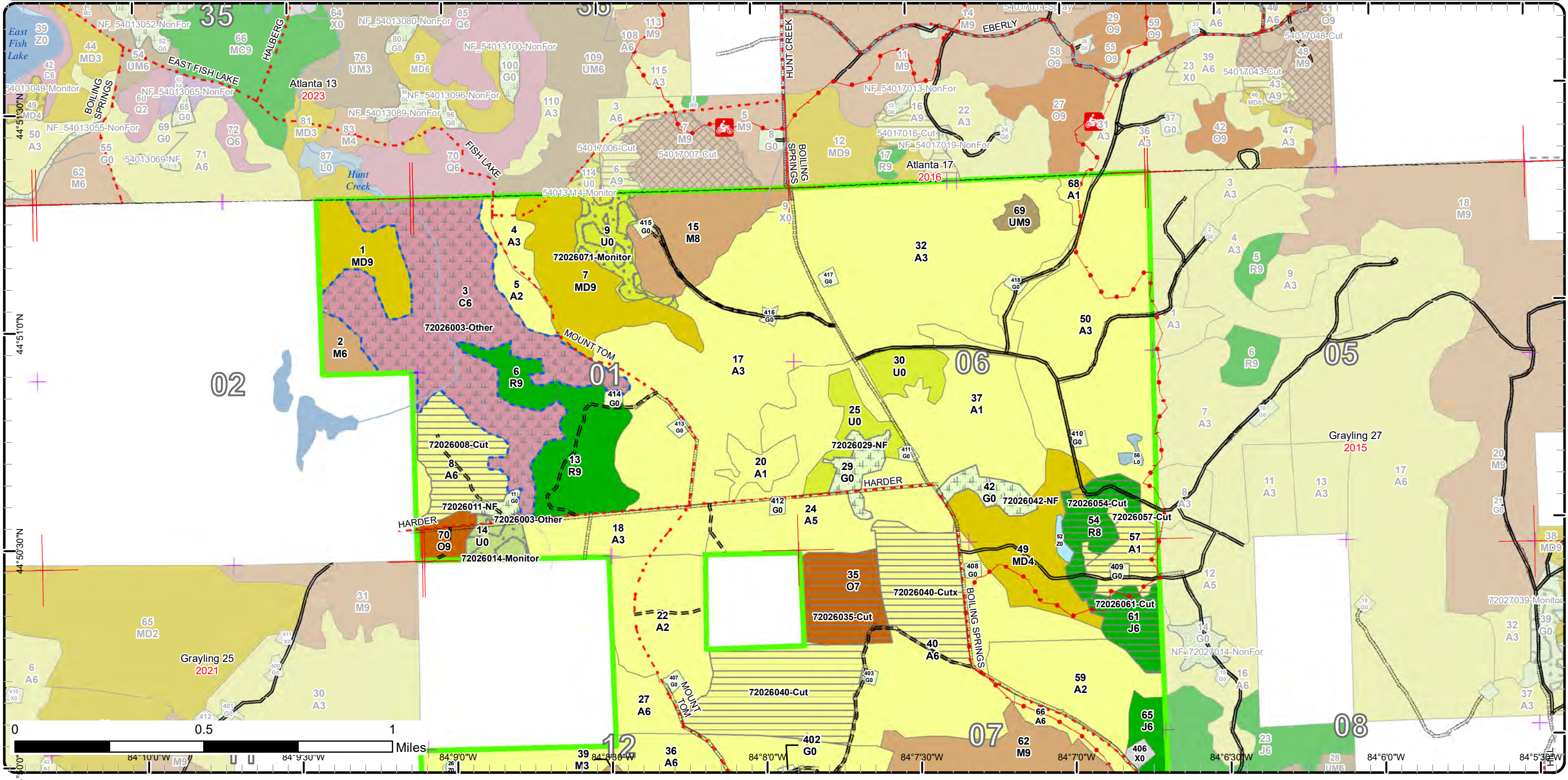

# Cover Type & Treatments Map

Compartment: 26  
 T28N, R02E, Sec. 01-02, 12  
 T28N, R03E, Sec. 06-07  
 County: Oscoda  
 Unit: Grayling  
 Mgmt Area: Avery Hills  
 YOE: 2022  
 Acres: 2,308 GIS Calculated  
 Examiner: Kevin Ehler  
 Map Revised: 8/24/2020  
 Map Phase: Pre-Review

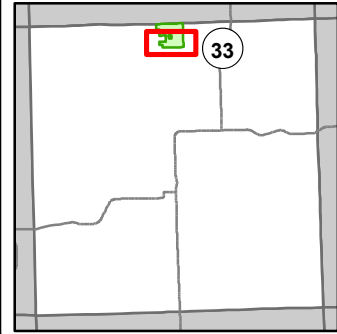

- Miris Corners
- + Remonumented Section Corners
- Counties
- DNR - Secondary Forest Road
- DNR - Forest Access Route
- County - Gravel Road
- Private - Dirt / Gravel Road
- 🏍️ Motorcycle Trails (DNR License)
- 🏍️ MCCCT Trails
- 🏍️ ORV Trails
- 🏍️ Snowmobile Trails
- 🏍️ ORV License & Trail Permit
- Designated ATV Trails
- Designated Snowmobile Trails
- Michigan Cross Country Cycle Trail (MCCCT)
- Intermittent Stream
- Lake/Pond
- Perennial River
- Lakes and Rivers
- Pipeline
- Compartment Boundary
- Treatments with Site Conditions
- Other Treatment - See Comments
- Clearcut (w/Reserves)
- Regeneration Survey
- 412 - Oak Types
- 413 - Aspen Types
- 419 - Mixed Upland Deciduous
- 422 - Natural Pines
- 612 - Lowland Coniferous Forest
- 110 - Low Intensity Urban
- 310 - Herbaceous Openland
- 320 - Upland Shrub
- 330 - Low Density Trees
- 500 - Water
- 622 - Lowland Shrub
- 623 - Emergent Wetland

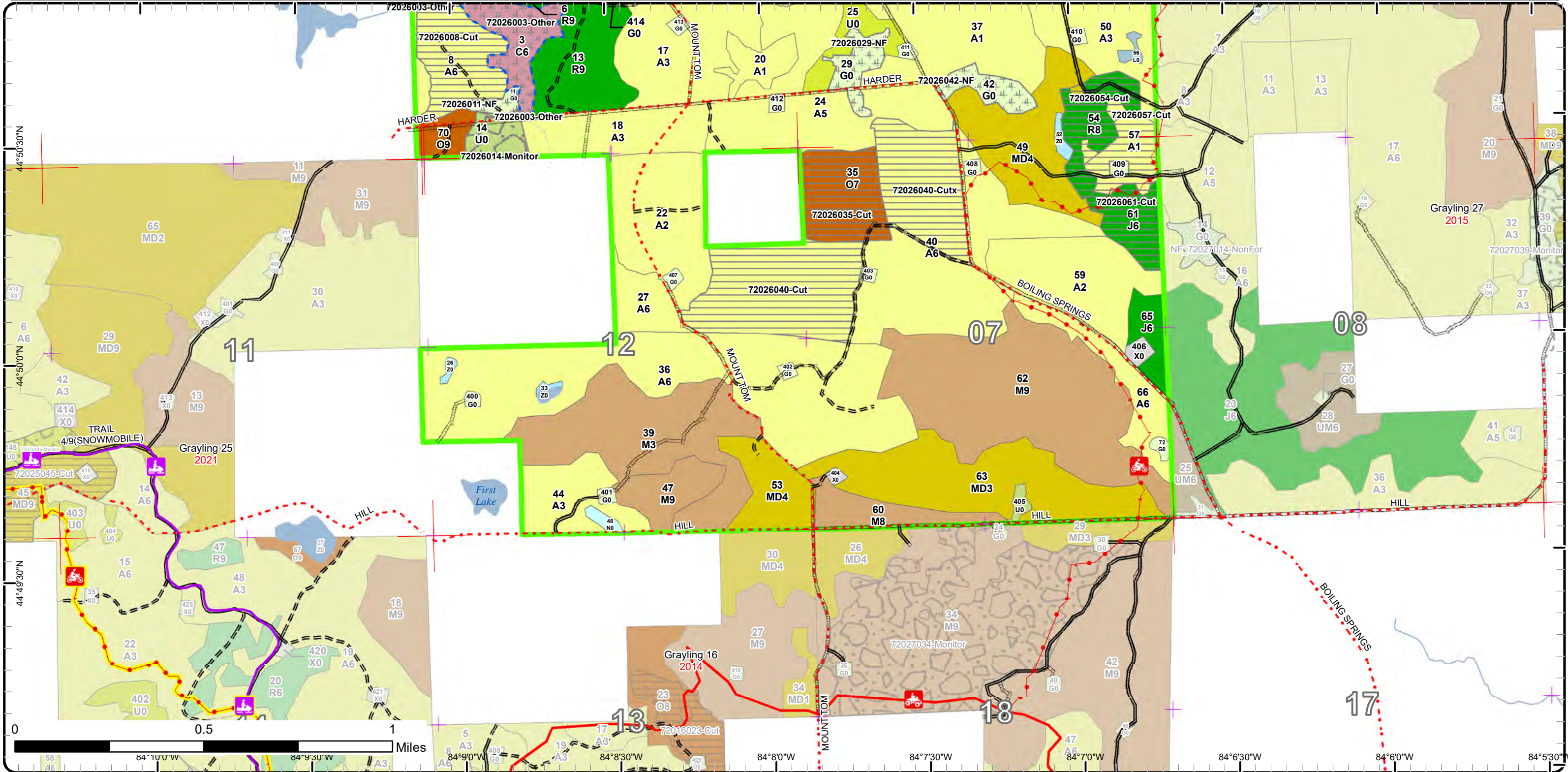

# Stand Boundary Map

Compartment: 26  
 T28N, R02E, Sec. 01-02, 12  
 T28N, R03E, Sec. 06-07  
 County: Oscoda  
 Unit: Grayling  
 Mgmt Area: Avery Hills  
 YOE: 2022  
 Acres: 2,308 GIS Calculated  
 Examiner: Kevin Ehler  
 Map Revised: 8/24/2020  
 Map Phase: Pre-Review

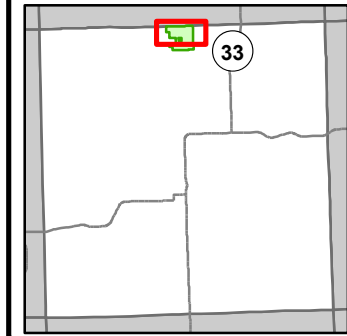

- Miris Corners
- + Remonumented Section Corners
- Counties
- DNR - Secondary Forest Road
- DNR - Forest Access Route
- County - Gravel Road
- County - Dirt Road (Seasonal)
- Private - Dirt / Gravel Road
- 🏍️ Motorcycle Trails (DNR License)
- ORV License & Trail Permit
- Intermittent Stream
- Lake/Pond
- Perennial River
- Lakes and Rivers
- Compartment Boundary
- Stand Boundaries
- 411 - Northern Hardwood
- 412 - Oak Types
- 413 - Aspen Types
- 419 - Mixed Upland Deciduous
- 422 - Natural Pines
- 430 - Upland Mixed Forest
- 612 - Lowland Coniferous Forest
- 110 - Low Intensity Urban
- 310 - Herbaceous Openland
- 320 - Upland Shrub
- 330 - Low Density Trees
- 500 - Water

622 - Lowland Shrub

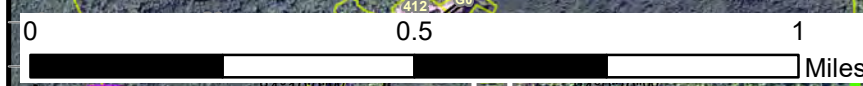
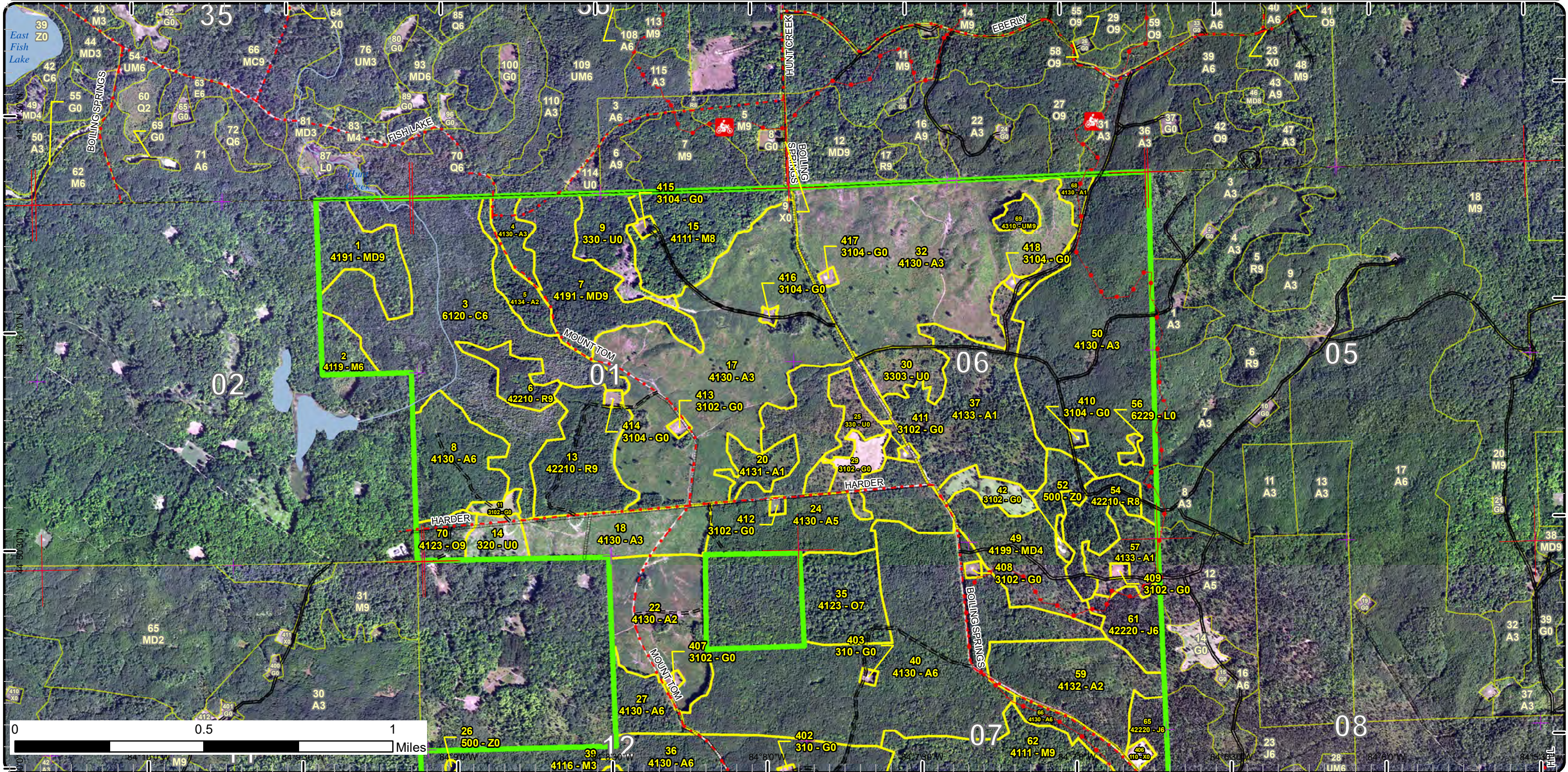

# Stand Boundary Map

Compartment: 26  
 T28N, R02E, Sec. 01-02, 12  
 T28N, R03E, Sec. 06-07  
 County: Oscoda  
 Unit: Grayling  
 Mgmt Area: Avery Hills  
 YOE: 2022  
 Acres: 2,308 GIS Calculated  
 Examiner: Kevin Ehler  
 Map Revised: 8/24/2020  
 Map Phase: Pre-Review

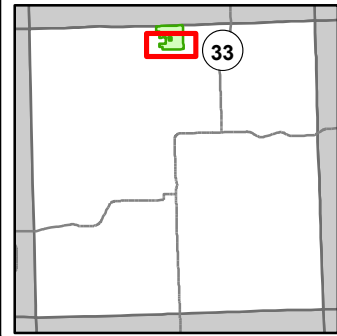

- Miris Corners
- + Remonumented Section Corners
- Counties
- DNR - Secondary Forest Road
- DNR - Forest Access Route
- County - Gravel Road
- Private - Dirt / Gravel Road
- 🏍️ Motorcycle Trails (DNR License)
- 🏍️ MCCCT Trails
- 🏍️ ORV Trails
- 🏍️ Snowmobile Trails
- Designated ATV Trails
- Designated Snowmobile Trails
- Michigan Cross Country Cycle Trail (MCCCT)
- Intermittent Stream
- Lake/Pond
- Perennial River
- Lakes and Rivers
- Pipeline
- Compartment Boundary
- Stand Boundaries
- 411 - Northern Hardwood
- 412 - Oak Types
- 413 - Aspen Types
- 419 - Mixed Upland Deciduous
- 422 - Natural Pines
- 612 - Lowland Coniferous Forest
- 110 - Low Intensity Urban
- 310 - Herbaceous Openland
- 320 - Upland Shrub
- 330 - Low Density Trees
- 500 - Water
- 622 - Lowland Shrub
- 623 - Emergent Wetland

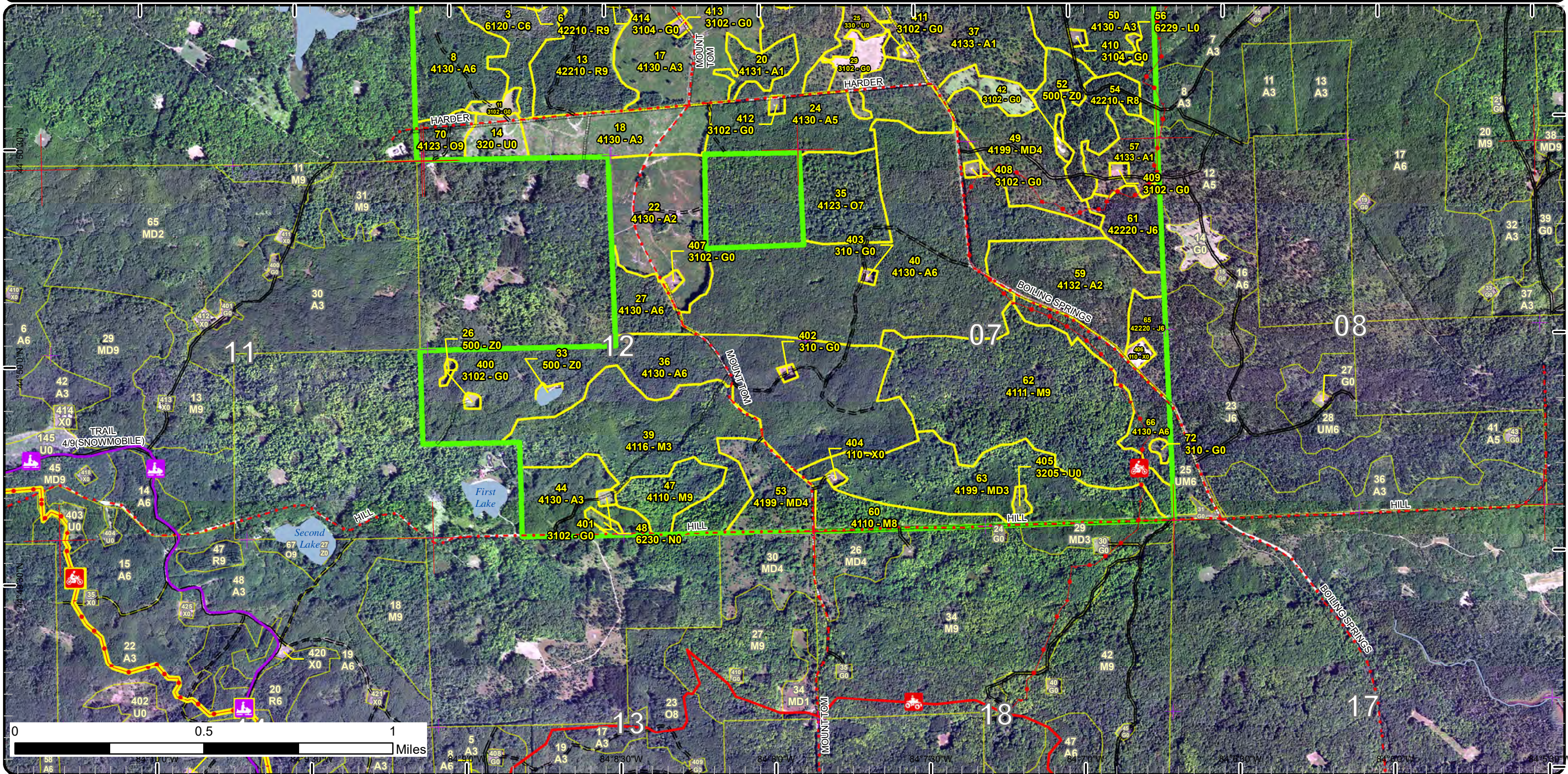



# Special Conservation Areas

Compartment: 26  
 T28N, R02E, Sec. 01-02, 12  
 T28N, R03E, Sec. 06-07  
 County: Oscoda  
 Unit: Grayling  
 Mgmt Area: Avery Hills  
 YOE: 2022  
 Acres: 2,308 GIS Calculated  
 Examiner: Kevin Ehler  
 Map Revised: 8/24/2020  
 Map Phase: Pre-Review

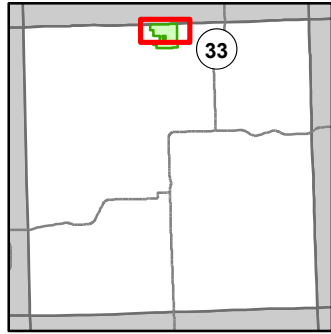

- Miris Corners
- + Remonumented Section Corners
- Counties
- DNR - Secondary Forest Road
- DNR - Forest Access Route
- County - Gravel Road
- County - Dirt Road (Seasonal)
- Private - Dirt / Gravel Road
- 🏍️ Motorcycle Trails (DNR License)
- ORV License & Trail Permit
- Intermittent Stream
- Lake/Pond
- Perennial River
- Lakes and Rivers
- Pipeline
- Compartment Boundary
- Available w/ Constraints
- Unavailable
- 5C: Delay treatment for age/size class diversity or exceptional site quality
- 3A: Conservation Values incompatible with harvest at this time
- 3G: Other Influence zones - See comments
- 5E: Long-Term Retention
- Ecological Reference Areas
- Cold Water Streams
- Cold Water Lakes
- High Priority Trout Stream Buffer
- Research, Development, and Military Lands

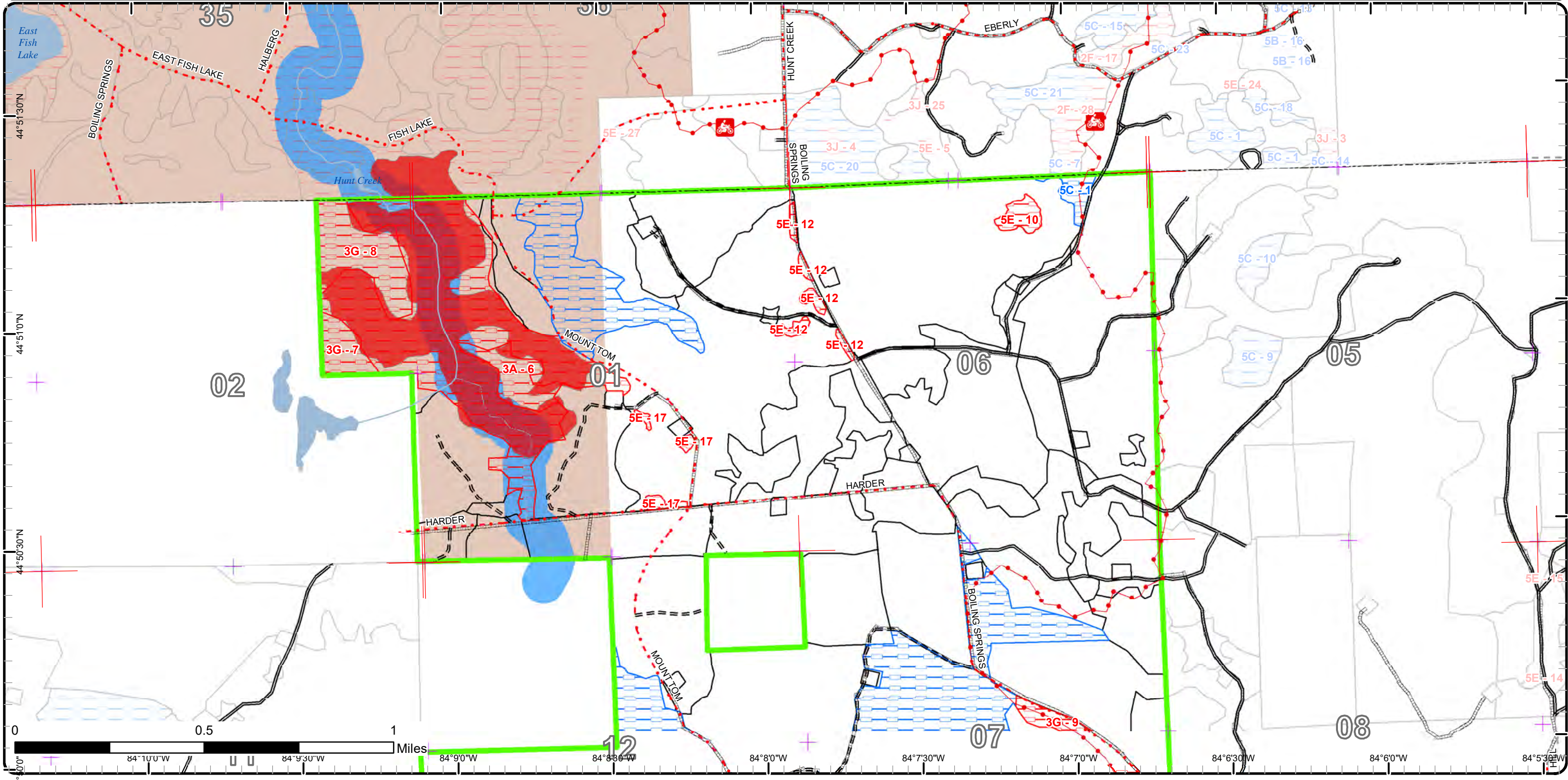

# Special Conservation Areas

Compartment: 26  
 T28N, R02E, Sec. 01-02, 12  
 T28N, R03E, Sec. 06-07  
 County: Oscoda  
 Unit: Grayling  
 Mgmt Area: Avery Hills  
 YOE: 2022  
 Acres: 2,308 GIS Calculated  
 Examiner: Kevin Ehler  
 Map Revised: 8/24/2020  
 Map Phase: Pre-Review

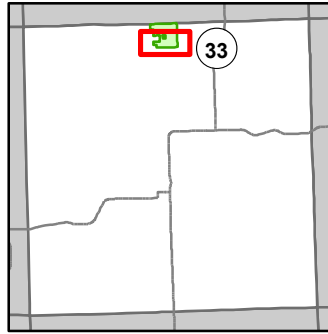

- Miris Corners
- ⊕ Remonumented Section Corners
- Counties
- == DNR - Secondary Forest Road
- == DNR - Forest Access Route
- - - County - Gravel Road
- - - Private - Dirt / Gravel Road
- 🏍️ Motorcycle Trails (DNR License)
- 🏍️ MCCCT Trails
- 🏍️ ORV Trails
- 🏍️ Snowmobile Trails
- 🏍️ ORV License & Trail Permit
- Designated ATV Trails
- Designated Snowmobile Trails
- Michigan Cross Country Cycle Trail (MCCCT)
- Intermittent Stream
- Lake/Pond
- Perennial River
- Lakes and Rivers
- Pipeline
- Compartment Boundary
- Available w/ Constraints
- Unavailable
- 5C: Delay treatment for age/size class diversity or exceptional site quality
- 3A: Conservation Values incompatible with harvest at this time
- 3G: Other Influence zones - See comments
- 5E: Long-Term Retention
- Stand Boundaries
- Ecological Reference Areas
- Cold Water Streams
- High Priority Trout Stream Buffer
- Research, Development, and Military Lands

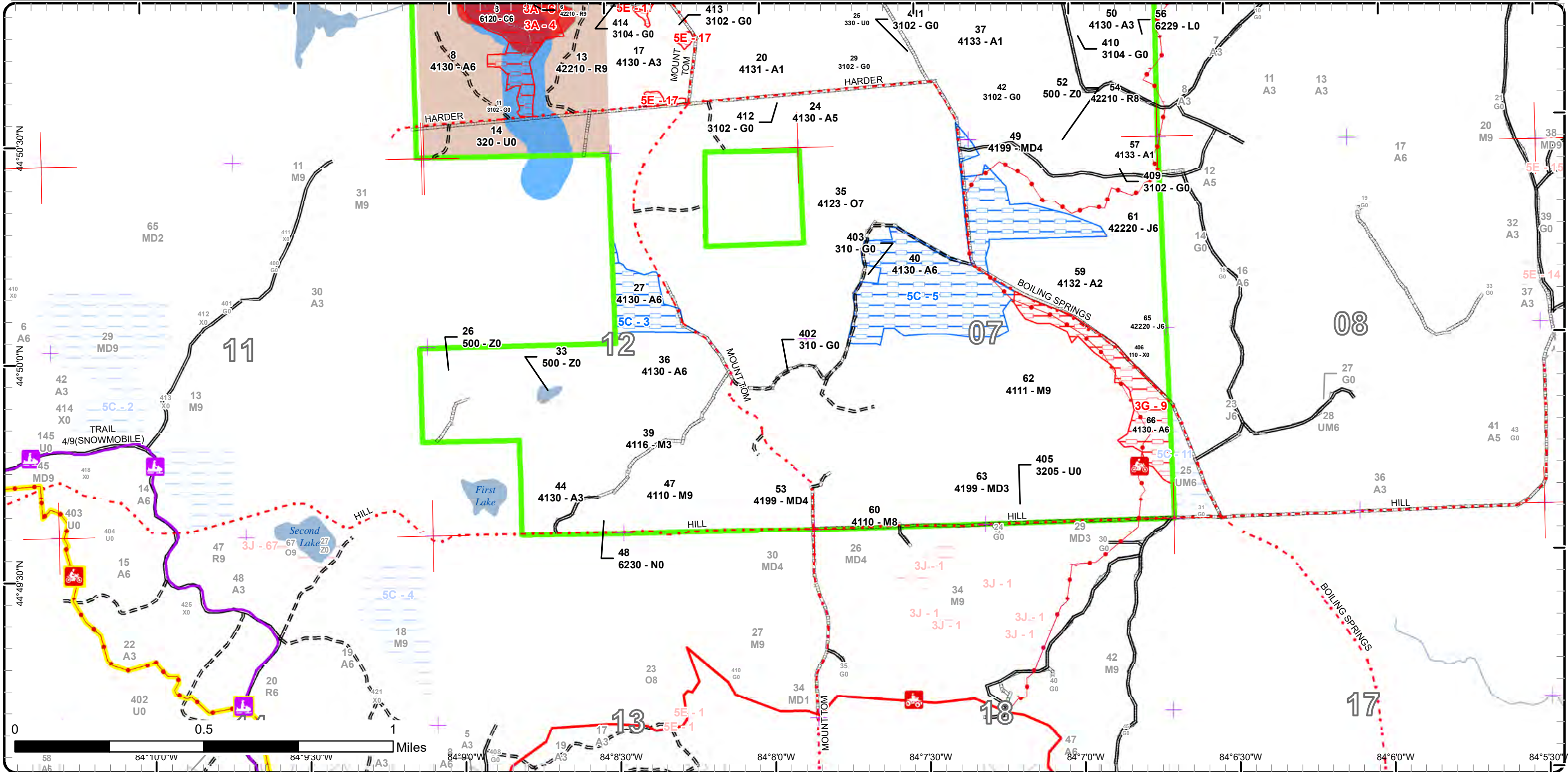

Report 1 – Total Acres by Cover Type and Age Class



Age Class

	Non-Forest	0-9	10-19	20-29	30-39	40-49	50-59	60-69	70-79	80-89	90-99	100-109	110-119	120-129	130-139	140-149	150+	Uneven-Aged	Total
Aspen	0	452	12	0	584	0	248	26	0	0	0	0	0	0	0	0	0	0	1322
Cedar	0	0	0	0	0	0	0	0	0	0	0	0	149	0	0	0	0	0	149
Herbaceous Openland	46	0	0	0	0	0	0	0	0	0	0	0	0	0	0	0	0	0	46
Jack Pine	0	0	0	0	0	0	12	19	0	0	0	0	0	0	0	0	0	0	31
Low-Density Trees	54	0	0	0	0	0	0	0	0	0	0	0	0	0	0	0	0	0	54
Lowland Shrub	2	0	0	0	0	0	0	0	0	0	0	0	0	0	0	0	0	0	2
Marsh	2	0	0	0	0	0	0	0	0	0	0	0	0	0	0	0	0	0	2
Mixed Upland Deciduous	0	0	0	105	52	0	0	0	0	0	0	0	51	0	0	0	0	29	237
Northern Hardwood	0	0	0	88	0	0	0	0	31	0	20	0	178	0	0	0	0	0	316
Oak	0	0	0	0	0	0	0	0	0	0	10	0	0	33	0	0	0	0	43
Red Pine	0	0	0	0	0	0	0	0	43	22	0	0	14	0	0	0	0	0	79
Upland Mixed Forest	0	0	0	0	0	0	0	0	0	5	0	0	0	0	0	0	0	0	5
Upland Shrub	13	0	0	0	0	0	0	0	0	0	0	0	0	0	0	0	0	0	13
Urban	3	0	0	0	0	0	0	0	0	0	0	0	0	0	0	0	0	0	3
Water	5	0	0	0	0	0	0	0	0	0	0	0	0	0	0	0	0	0	4
<b>Total</b>	<b>125</b>	<b>452</b>	<b>12</b>	<b>193</b>	<b>636</b>	<b>0</b>	<b>260</b>	<b>45</b>	<b>74</b>	<b>27</b>	<b>30</b>	<b>0</b>	<b>392</b>	<b>33</b>	<b>0</b>	<b>0</b>	<b>0</b>	<b>29</b>	<b>2306</b>



## Report 2 – Treatment Summary

Grayling Mgt. Unit

Year of Entry: 2022

Acres of Harvest

Compartment 26

Total Compartment Acres: 2,307

Commercial Harvest - 238  
 Harvests with Site Condition - 0  
 Next Step Harvest - 0  
 Habitat Cut - 0

### Cover Type by Harvest Method

	Clearcut	Selection	Patch Clearcut	Seed Tree	Shelterwood	Thinning	Overstory Removal	Salvage	Other	Total Acres
Aspen	160	0	0	0	0	0	0	0	0	160
Jack Pine	19	0	0	0	0	0	0	0	0	19
Oak	34	0	0	0	0	0	0	0	0	34
Red Pine	25	0	0	0	0	0	0	0	0	25
<b>Total</b>	<b>238</b>	<b>0</b>	<b>0</b>	<b>0</b>	<b>0</b>	<b>0</b>	<b>0</b>	<b>0</b>	<b>0</b>	<b>238</b>

### Proposed and Next Step Treatments by Method

	Harvest	Site Prep	Planting	Seeding	Burning	Pesticide	Monitoring	Other	Non-Forest Mgt.	Total Acres
Current	238	0	0	0	0	0	32	148	25	443
Next Step	0	121	60	0	0	121	319	0	0	621
<b>Total</b>	<b>238</b>	<b>121</b>	<b>60</b>	<b>0</b>	<b>0</b>	<b>121</b>	<b>351</b>	<b>148</b>	<b>25</b>	<b>1064</b>



Stand	Treatment Name	Acres	Stand CoverType	Size Density	Stand Age	BA Range	Treatment Type	Treatment Method	Cover Type Objective	Age Structure	Habitat Cut
-------	----------------	-------	-----------------	--------------	-----------	----------	----------------	------------------	----------------------	---------------	-------------

**Approved Treatments:**

<b>3</b>	<b>72026003-Other</b>	148.3	6120 - Lowland Cedar	Poletimber Well	111	81-110	Other	Other	6120 - Lowland Cedar	Even-Aged	No
<p><u>Prescription Specs:</u> Hinge cut 20+ foot high full trees, 3-4' off ground. Leave portion of cambium layer attached so tree will remain propped on the stump after dropped. Mostly pole-sized trees will be cut but some saw-sized trees will be cut too. Trees will be cut every few years during the winter months so cover is always available for hares .</p> <p><u>Next Step Treatments:</u></p> <p><u>Acceptable Regen:</u></p> <p><u>Other Comment:</u> WLD will create horizontal cover for snowshoe hares within this stands by hinge cutting and dropping fir and spruce trees. WLD will focus primarily along the edges of stands 5 and 8 and around canopy gaps within the stand.</p> <p><u>Site Condition</u> Conservation Values</p> <p><u>Proposed Start Date:</u> 10/1 /2021</p>											
<b>8</b>	<b>72026008-Cut</b>	34.8	4130 - Aspen	Poletimber Well	54	81-110	Harvest	Clearcut with Retention	413 - Aspen	Even-Aged	No
<p><u>Prescription Specs:</u> Final harvest all species 2"+. Follow Standard retention guidelines. Include drumming log spec. Lowland Cedar inclusion in SW corner to be excluded from treatment.</p> <p><u>Next Step Treatments:</u> Monitoring, Natural Regen (Re-Inventory)</p> <p><u>Acceptable Regen:</u> A fully stocked stand of aspen, mixed deciduous with some conifer</p> <p><u>Other Comment:</u> Access route goes through maintained wildlife opening. Opening is not to be used for any harvest activities other than hauling.</p> <p><u>Site Condition</u></p> <p><u>Proposed Start Date:</u> 10/1 /2021</p>											
<b>11</b>	<b>72026011-NF</b>	3.6	3102 - Grass	Nonstocked		Unspecified	NonForestMgt	Other - Specify	310 - Herbaceous Openland		No
<p><u>Prescription Specs:</u> Periodic opening maintenance, as needed, that may include disking, fertilizing, liming, food plot seeding, mowing, brushing, tree and shrub planting, herbicide application, and removal of invasive species.</p> <p><u>Next Step Treatments:</u></p> <p><u>Acceptable Regen:</u></p> <p><u>Other Comment:</u></p> <p><u>Site Condition</u></p> <p><u>Proposed Start Date:</u> 10/1 /2021</p>											



S  
t  
a  
n  
d

Treatment Name	Acres	Stand CoverType	Size Density	Stand Age	BA Range	Treatment Type	Treatment Method	Cover Type Objective	Age Structure	Habitat Cut
<b>14 72026014-Monitor</b>	10.9	320 - Upland Shrub	Nonstocked	0	Unspecified	Monitoring	Natural Regen (Re-Inventory)	4121 - Oak, Aspen	Even-Aged	No
<p><u>Prescription</u> Check for acceptable regeneration above browse line</p> <p><u>Specs:</u></p> <p><u>Next Step</u></p> <p><u>Treatments:</u></p> <p><u>Acceptable</u> Mangement objective is oak/aspen with minor components off mixed pine and hdwds. A moderately stocked stand primarily consisting of oak and aspen will be considered a success. If regeneration is not adequate plant the open areas to red pine.</p> <p><u>Regen:</u></p> <p><u>Other</u> Percent to Treat = 100%</p> <p><u>Comment:</u></p> <p><u>Site Condition</u></p> <p><u>Proposed Start Date:</u> 10/1 /2021</p>										
<b>29 72026029-NF</b>	11.2	3102 - Grass	Nonstocked		Unspecified	NonForestMgt	Other - Specify	310 - Herbaceous Openland		No
<p><u>Prescription</u> Periodic opening maintenance, as needed, that may include disking, fertilizing, liming, food plot seeding, mowing, brushing, tree and shrub planting, herbicide application, and removal of invasive species.</p> <p><u>Specs:</u></p> <p><u>Next Step</u></p> <p><u>Treatments:</u></p> <p><u>Acceptable</u></p> <p><u>Regen:</u></p> <p><u>Other</u></p> <p><u>Comment:</u></p> <p><u>Site Condition</u></p> <p><u>Proposed Start Date:</u> 10/1 /2021</p>										
<b>35 72026035-Cut</b>	33.7	4123 - Red Oak	Sawtimber Poor	120	1-50	Harvest	Clearcut with Retention	4199 - Other Mixed Upland Deciduous	Even-Aged	No
<p><u>Prescription</u> Final harvest stand, all species 2" and up. Follow standard retention guidelines, using island retention. Also retain the few XLog conifers.</p> <p><u>Specs:</u> Apply drumming log spec.</p> <p><u>Next Step</u> Monitoring, Natural Regen (Re-Inventory)</p> <p><u>Treatments:</u></p> <p><u>Acceptable</u> A mix of oak, aspen, and other associated hardwood species. Prefer 25%+ of oak canopy cover, but will accept any mixed upland deciduous.</p> <p><u>Regen:</u></p> <p><u>Other</u> PVT line on W side of stand.</p> <p><u>Comment:</u></p> <p><u>Site Condition</u></p> <p><u>Proposed Start Date:</u> 10/1 /2021</p>										
<b>40 72026040-Cut</b>	64.9	4130 - Aspen	Poletimber Well	52	81-110	Harvest	Clearcut with Retention	413 - Aspen	Even-Aged	No
<p><u>Prescription</u> Final harvest all species 2" and up except do not cut hemlock. Follow standard retention guidelines using area based retention in islands.</p> <p><u>Specs:</u> Use retention to buffer the small wet areas. Apply drumming log spec.</p> <p><u>Next Step</u> Monitoring, Natural Regen (Re-Inventory)</p> <p><u>Treatments:</u></p> <p><u>Acceptable</u> A fully stocked stand of aspen and mixed hardwoods.</p> <p><u>Regen:</u></p> <p><u>Other</u> PVT line needed on N end.</p> <p><u>Comment:</u></p> <p><u>Site Condition</u></p> <p><u>Proposed Start Date:</u> 10/1 /2021</p>										



Stand Name	Treatment Name	Acres	Stand CoverType	Size Density	Stand Age	BA Range	Treatment Type	Treatment Method	Cover Type Objective	Age Structure	Habitat Cut
40	72026040-Cutx	43.7	4130 - Aspen	Poletimber Well	52	81-110	Harvest	Clearcut with Retention	413 - Aspen	Even-Aged	No
<p><u>Prescription</u> Final harvest all species 2" and up except do not cut hemlock. Follow standard retention guidelines using area based retention in islands.</p> <p><u>Specs:</u> Apply drumming log spec. Apply rec trail spec.</p> <p><u>Next Step</u> Monitoring, Natural Regen (Re-Inventory)</p> <p><u>Treatments:</u></p> <p><u>Acceptable</u> A fully stocked stand of aspen and mixed hardwoods.</p> <p><u>Regen:</u></p> <p><u>Other</u> PVT line needed on N end.</p> <p><u>Comment:</u></p> <p><u>Site Condition</u></p> <p><u>Proposed Start Date:</u> 10/1 /2021</p>											
42	72026042-NF	10.6	3102 - Grass	Nonstocked		Unspecified	NonForestMgt	Other - Specify	310 - Herbaceous Openland		No
<p><u>Prescription</u> Periodic opening maintenance, as needed, that may include disking, fertilizing, liming, food plot seeding, mowing, brushing, tree and shrub</p> <p><u>Specs:</u> planting, herbicide application, and removal of invasive species.</p> <p><u>Next Step</u></p> <p><u>Treatments:</u></p> <p><u>Acceptable</u></p> <p><u>Regen:</u></p> <p><u>Other</u></p> <p><u>Comment:</u></p> <p><u>Site Condition</u></p> <p><u>Proposed Start Date:</u> 10/1 /2021</p>											
54	72026054-Cut	24.9	42210 - Natural Red Pine	Sawtimber Medium	86	81-110	Harvest	Clearcut with Retention	4211 - Planted Red Pine	Even-Aged	No
<p><u>Prescription</u> Final harvest, cut all species 2" and up. Use area based retention, preferably through boundary exclusion to facilitate site prep and planting.</p> <p><u>Specs:</u> Plant around areas of heavy aspen regeneration where feasible. Expand boundary into adjacent stands to square up the treatment shape. Use rec trail spec as necessary to protect nearby cycle trail.</p> <p><u>Next Step</u> SitePrep, Roller Chopping; SitePrep, Trenching; Pesticide, Skidder - Site Prep; Planting, Initial Plant; Monitoring, Artificial Regen(1yr);</p> <p><u>Treatments:</u> Monitoring, Artificial Regen(3yr); Pesticide, Skidder - Release</p> <p><u>Acceptable</u> A fully stocked red pine plantation with minimum 80% Free to grow and minimum 600 stems per acre.</p> <p><u>Regen:</u></p> <p><u>Other</u></p> <p><u>Comment:</u></p> <p><u>Site Condition</u></p> <p><u>Proposed Start Date:</u> 10/1 /2021</p>											
57	72026057-Cut	16.7	4133 - Aspen, Mixed Pine	Sapling Poor	36	1-50	Harvest	Clearcut with Retention	4211 - Planted Red Pine	Even-Aged	No
<p><u>Prescription</u> Final harvest all species 2"+. Use area based retention along boundary to facilitate planting operations. Plant around areas of heavy aspen</p> <p><u>Specs:</u> regeneration where feasible. Include Rec Trail spec.</p> <p><u>Next Step</u> SitePrep, Roller Chopping; SitePrep, Trenching; Pesticide, Skidder - Site Prep; Planting, Initial Plant; Monitoring, Artificial Regen(1yr);</p> <p><u>Treatments:</u> Monitoring, Artificial Regen(3yr); Pesticide, Skidder - Release</p> <p><u>Acceptable</u> A fully stocked stand of planted red pine.</p> <p><u>Regen:</u></p> <p><u>Other</u> Possible re-route of cycle trail out of stand 57</p> <p><u>Comment:</u></p> <p><u>Site Condition</u></p> <p><u>Proposed Start Date:</u> 10/1 /2021</p>											



S  
t  
a  
n  
d

Treatment Name	Acres	Stand CoverType	Size Density	Stand Age	BA Range	Treatment Type	Treatment Method	Cover Type Objective	Age Structure	Habitat Cut
<b>61 72026061-Cut</b>	18.8	42220 - Natural Jack Pine	Poletimber Well	61	51-80	Harvest	Clearcut with Retention	4211 - Planted Red Pine	Even-Aged	No
<p><u>Prescription</u> Final harvest, cut all species 2" and up. Use area based retention, preferably through boundary exclusion to facilitate site prep and planting.</p> <p><u>Specs:</u> Plant around areas of heavy aspen regeneration where feasible. Use rec trail spec as necessary to protect nearby cycle trail.</p> <p><u>Next Step</u> SitePrep, Roller Chopping; SitePrep, Trenching; Pesticide, Skidder - Site Prep; Planting, Initial Plant; Monitoring, Artificial Regen(1yr);</p> <p><u>Treatments:</u> Monitoring, Artificial Regen(3yr); Pesticide, Skidder - Release</p> <p><u>Acceptable Regen:</u> A fully stocked red pine plantation with minimum 80% Free to grow and minimum 600 stems per acre.</p> <p><u>Other Comment:</u></p> <p><u>Site Condition</u></p> <p><u>Proposed Start Date:</u> 10/1 /2021</p>										
<b>9 72026071-Monitor</b>	21.2	330 - Low-Density Trees	Nonstocked	0	Immature	Monitoring	Natural Regen (Re-Inventory)	4122 - Oak, Pine	Two-Aged	No
<p><u>Prescription</u> Check Regen</p> <p><u>Specs:</u></p> <p><u>Next Step</u> Monitoring, Natural Regen (Intermediate)</p> <p><u>Treatments:</u></p> <p><u>Acceptable Regen:</u> Management objective for this stand is a natural regeneration of dry mesic forest types with an oak component. If moderate stocking is not met the stand could be planted with red pine.</p> <p><u>Other Comment:</u> Percent to Treat = 100%</p> <p><u>Site Condition</u></p> <p><u>Proposed Start Date:</u> 2 /14/2019</p>										

**Total Treatment Acreage Proposed: 443.3**



## Report 4 – Site Conditions

Grayling Mgt. Unit  
Kevin Ehlert : Examiner

Compartment: 26  
Year of Entry: 2022

### Availability for Management

Total Acres	Acres Available	Acres Avail		Dominant Site Conditions	Dominant Site Conditions			
		With Condition	Not Available		5C	3A	3G	5E
1322	1183	<b>104</b>	35	Aspen	<b>104</b>	0	26	9
149	5	<b>0</b>	145	Cedar		145		
46	45	<b>0</b>	1	Herbaceous Openland			1	0
31	31	<b>0</b>	0	Jack Pine			0	
54	54	<b>0</b>	0	Low-Density Trees				
2	2	<b>0</b>	0	Lowland Shrub				
2	2	<b>0</b>	0	Marsh				
237	157	<b>51</b>	29	Mixed Upland Deciduous	<b>51</b>		29	
316	306	<b>0</b>	11	Northern Hardwood	<b>0</b>		11	
44	44	<b>0</b>	0	Oak				
78	65	<b>0</b>	14	Red Pine		14		
5	0	<b>0</b>	5	Upland Mixed Forest				5
13	13	<b>0</b>	0	Upland Shrub				
3	3	<b>0</b>	0	Urban				
4	4	<b>0</b>	0	Water				
2,307	1,914	<b>154</b>	239	Total Forested Acres	<b>154</b>	158	67	14
	83%	<b>7%</b>	10%	Relative Percent				

*\*Due to limitations in the current Site Conditions Analysis tool, all nonforested acres are considered available. Future development will enable analysis of nonforested types.*

Site No.	Dominant Site Cond Availability	Dominant Site Condition	Acres	Other Site Condition	Other Site Condition	Other Site Condition	Other Site Condition
1	Available	5C: Delay treatment for age/size class diversity or exceptional site quality	5	Unspecified	Unspecified	Unspecified	Unspecified
<b>Comments:</b>							
2	Available	5C: Delay treatment for age/size class diversity or exceptional site quality	51	Unspecified	Unspecified	Unspecified	Unspecified
<b>Comments:</b> Leave stand for now until adjacent immature aspen stands grow up more.							

## Report 4 – Site Conditions

Grayling Mgt. Unit  
Kevin Ehlert : Examiner

Compartment: 26  
Year of Entry: 2022

3	<b>Available</b>	<b>5C: Delay treatment for age/size class diversity or exceptional site quality</b>	15	Unspecified	Unspecified	Unspecified	Unspecified
<b>Comments:</b> Hold until next YOE in order to break up age class distribution of aspen within compartment.							
4	<b>Unavailable</b>	<b>3A: Conservation Values incompatible with harvest at this time</b>	145	3J: Water quality / BMPs (stream, river, or lake)	Unspecified	Unspecified	Unspecified
<b>Comments:</b> Most of stand 3 is classified as part of the Bushman Swamp, which is an ERA for Rich Conifer Swamp. Hunt Creek is classified as a high priority trout stream requiring a 100' Buffer.							
5	<b>Available</b>	<b>5C: Delay treatment for age/size class diversity or exceptional site quality</b>	83	Unspecified	Unspecified	Unspecified	Unspecified
<b>Comments:</b> Hold until next YOE in order to break up age class distribution of aspen within area.							
6	<b>Unavailable</b>	<b>3A: Conservation Values incompatible with harvest at this time</b>	14	3D: Recreational / Scenic values	Unspecified	Unspecified	Unspecified
<b>Comments:</b> Unique stand of natural red pine surrounded by the Bushman Swamp, a Rich Conifer Swamp community. Difficult to access due to natural barrier and steep slopes.							
7	<b>Unavailable</b>	<b>3G: Other Influence zones - See comments</b>	11	Unspecified	Unspecified	Unspecified	Unspecified
<b>Comments:</b>							
8	<b>Unavailable</b>	<b>3G: Other Influence zones - See comments</b>	29	Unspecified	Unspecified	Unspecified	Unspecified
<b>Comments:</b>							

**Report 4 – Site Conditions**

**Grayling Mgt. Unit**  
**Kevin Ehlert : Examiner**

**Compartment: 26**  
**Year of Entry: 2022**

9	Unavailable	3G: Other Influence zones - See comments	27	Unspecified	Unspecified	Unspecified	Unspecified
<b>Comments:</b>							
10	Unavailable	5E: Long-Term Retention	5	2F: Too steep	Unspecified	Unspecified	Unspecified
<b>Comments:</b> Retention pocket which was expanded due to producer being unable to cut steep slope.							
12	Unavailable	5E: Long-Term Retention	6	Unspecified	Unspecified	Unspecified	Unspecified
<b>Comments:</b>							
17	Unavailable	5E: Long-Term Retention	3	Unspecified	Unspecified	Unspecified	Unspecified
<b>Comments:</b>							

Mgt. Unit

Compartment: #Type!

Year of Entry:



## Report 5 – PROPOSED SPECIAL CONSERVATION AREA\* (SCA) DETAILS

\* This is a partial list of SCAs for this compartment. Not included are those areas identified under other Department initiatives (Natural Rivers, Deer Wintering Areas, etc.). Those will be identified in separate, future map and report products.

SCA Name	SCA Category	Detail Type	Recommendation	Acres
----------	--------------	-------------	----------------	-------

---

Comments

---



**Report 6 – EXISTING SPECIAL CONSERVATION AREA DETAILS**

\* This is a list of SCA's for this compartment along with a 1/4 mile buffer surrounding the compartment. Refer to the Special Conservation Area Map for locations of the below listed Conservation Areas.

ERA = Ecological Reference Area  
HCVA = High Conservation Value Area  
SCA = Special Conservation Area

Conservation Area	Type	Description
SCA	Cold Water Lake	A coldwater lake has temperature and dissolved oxygen conditions that allow naturally-reproduced or stocked trout populations and those of other coldwater fish species to persist from year to year. Suitable conditions for coldwater fishes may occur in Michigan lakes if they are relatively deep, have substantial groundwater inflows, or are located in colder (northern) areas of the state. Such lakes are established by Director's action and designated as trout resources by Fisheries Order 200.
SCA	Cold Water Stream	A coldwater stream has temperature and dissolved oxygen conditions that allow naturally-reproduced or stocked trout populations and those of other coldwater fish species (e.g., slimy sculpin) to persist from year to year. Coldwater streams in Michigan typically provide these conditions due to substantial contributions of groundwater to their stream flows. Such streams are established by Director's action and designated as trout resources by Fisheries Order 210.
SCA	Research and Military Areas	These areas provide facilities and lands specifically dedicated for research, or other purposes. They include the 5,847 acre Forest Fire Experiment Station, the 12,000 acre Houghton Lake Wildlife Research Area, the Beaver Islands Archipelago Wildlife Research Area (that includes most of Garden Island, all of High and Hog Islands, all state owned land on Beaver, South Fox and North Fox Islands), the Cusino Wildlife Research Area, the 3,000 acre Hunt Creek Fisheries Research Station, the 125 acre Wyman Nursery, and over 144,000 acres of Military Lands.
SCA	Riparian Area	A transitional area between aquatic and terrestrial ecosystems in which the terrestrial ecosystem influences the aquatic ecosystem and vice-versa. Because of the unique conditions adjacent to lakes, streams and open water wetlands, riparian areas harbor a high diversity of plants and wildlife. Riparian communities are ecologically and socially significant in their effects on water quality and quantity, as well as aesthetics, habitat, bank stability, timber production, and their contribution to overall biodiversity.
ERA	Ecological Reference Areas	Ecological Reference Areas (ERAs) are high quality examples of natural communities that have been identified as Element Occurrences (EOs) by the Michigan Natural Features Inventory (MNFI) within the context of their natural community classification system. Element Occurrences with viability ranks of A (Excellent) or B (Good) and a Global (G) or State (S) element (rarity) ranking of endangered (1), threatened (2), or rare (3) serve as an initial base of ERAs. They may be located upon any ownership in the State. The system is comprised of individual or associations of natural community types that are managed for restoration and maintenance of natural ecological processes and values. The public may submit recommendations for lands as ERAs using the DNR Conservation Area Recommendation Form.



Stand	Level 4 Cover Type	Size Density	Acres	Stand Age	BA Range	Managed Site	General Comments																																																													
1	4191 - Mixed Upland Deciduous with Conifer	Sawtimber Well	28.8	48	51-80	N/A	Aspen, mixed hardwood and mixed conifer. Portions of stand are very close to Hunt Creek. South and East boundaries grade downward toward Stand 3. East end has pockets of natural mixed pine, containing super canopy large red and white pine with pole size regen below. Large charred stumps from past fire present throughout the stand. A unique area on the edge of the Bushman Swamp ERA. Difficult access due to adjacent lowlands and private property.																																																													
		<table border="1"> <thead> <tr> <th>Canopy Species</th> <th>% Cover</th> <th>Size Class</th> <th>DBH</th> <th>Age</th> </tr> </thead> <tbody> <tr><td>Quaking Aspen</td><td>35</td><td>Pole</td><td>7</td><td>48</td></tr> <tr><td>Sugar Maple</td><td>15</td><td>Pole</td><td>8</td><td></td></tr> <tr><td>White Pine</td><td>10</td><td>Log/Pole/XLog</td><td>12</td><td></td></tr> <tr><td>Red Pine</td><td>10</td><td>Log/Pole/XLog</td><td>12</td><td></td></tr> <tr><td>Paper Birch</td><td>3</td><td>Pole/Log</td><td>8</td><td></td></tr> <tr><td>Cottonwood</td><td>5</td><td>Log/XLog</td><td>16</td><td></td></tr> <tr><td>Red Maple</td><td>10</td><td>Pole/Log</td><td>8</td><td></td></tr> <tr><td>Red Oak</td><td>5</td><td>Log</td><td>14</td><td></td></tr> </tbody> </table>	Canopy Species	% Cover	Size Class	DBH	Age	Quaking Aspen	35	Pole	7	48	Sugar Maple	15	Pole	8		White Pine	10	Log/Pole/XLog	12		Red Pine	10	Log/Pole/XLog	12		Paper Birch	3	Pole/Log	8		Cottonwood	5	Log/XLog	16		Red Maple	10	Pole/Log	8		Red Oak	5	Log	14				<table border="1"> <thead> <tr> <th>Sub-Canopy Species</th> <th>Density</th> <th>Avg. Height</th> <th>Size</th> </tr> </thead> <tbody> <tr><td>Ironwood</td><td>Low</td><td>Variable</td><td>Sapling</td></tr> <tr><td>White Pine</td><td>Low</td><td>Variable</td><td>Sapling</td></tr> <tr><td>Balsam Fir</td><td>Low</td><td>Variable</td><td>Sapling</td></tr> </tbody> </table>	Sub-Canopy Species	Density	Avg. Height	Size	Ironwood	Low	Variable	Sapling	White Pine	Low	Variable	Sapling	Balsam Fir	Low	Variable	Sapling		
Canopy Species	% Cover	Size Class	DBH	Age																																																																
Quaking Aspen	35	Pole	7	48																																																																
Sugar Maple	15	Pole	8																																																																	
White Pine	10	Log/Pole/XLog	12																																																																	
Red Pine	10	Log/Pole/XLog	12																																																																	
Paper Birch	3	Pole/Log	8																																																																	
Cottonwood	5	Log/XLog	16																																																																	
Red Maple	10	Pole/Log	8																																																																	
Red Oak	5	Log	14																																																																	
Sub-Canopy Species	Density	Avg. Height	Size																																																																	
Ironwood	Low	Variable	Sapling																																																																	
White Pine	Low	Variable	Sapling																																																																	
Balsam Fir	Low	Variable	Sapling																																																																	
2	4119 - Mixed Northern Hardwoods	Poletimber Well	10.5	77	81-110	N/A	Mixed hardwood stand. Located on slope down to adjacent Bushman Swamp. Difficult to access due to adjacent swamp and private property. Small marsh carries over from PVT property on S boundary which feeds a stream with steep banks isolating the SE corner of the stand. Areas of the slope have water seeping out, some of which making small riparian areas with cedar. Ash was previously a part of the canopy, but has since been removed by EAB mortality.																																																													
		<table border="1"> <thead> <tr> <th>Canopy Species</th> <th>% Cover</th> <th>Size Class</th> <th>DBH</th> <th>Age</th> </tr> </thead> <tbody> <tr><td>Sugar Maple</td><td>40</td><td>Pole</td><td>8</td><td>77</td></tr> <tr><td>Basswood</td><td>28</td><td>Log/Pole</td><td>13</td><td></td></tr> <tr><td>Red Oak</td><td>5</td><td>Log</td><td>13</td><td></td></tr> <tr><td>White Pine</td><td>5</td><td>Pole/Log</td><td>9</td><td></td></tr> <tr><td>Northern White Cedar</td><td>2</td><td>Pole/Log</td><td>9</td><td></td></tr> <tr><td>Red Maple</td><td>20</td><td>Pole</td><td>8</td><td></td></tr> </tbody> </table>	Canopy Species	% Cover	Size Class	DBH	Age	Sugar Maple	40	Pole	8	77	Basswood	28	Log/Pole	13		Red Oak	5	Log	13		White Pine	5	Pole/Log	9		Northern White Cedar	2	Pole/Log	9		Red Maple	20	Pole	8																																
Canopy Species	% Cover	Size Class	DBH	Age																																																																
Sugar Maple	40	Pole	8	77																																																																
Basswood	28	Log/Pole	13																																																																	
Red Oak	5	Log	13																																																																	
White Pine	5	Pole/Log	9																																																																	
Northern White Cedar	2	Pole/Log	9																																																																	
Red Maple	20	Pole	8																																																																	
3	6120 - Lowland Cedar	Poletimber Well	149.4	111	81-110	N/A	Lowland Conifer stand. Hunt Creek runs through the stand. Dense sub canopy of balsam fir, cedar, and spruce. Steep slopes in transition areas to adjacent upland stands. Many seeps/springs feeding into Hunt Creek. Much of the stand has stand or flowing surface water at various times of year.																																																													
		<table border="1"> <thead> <tr> <th>Canopy Species</th> <th>% Cover</th> <th>Size Class</th> <th>DBH</th> <th>Age</th> </tr> </thead> <tbody> <tr><td>Quaking Aspen</td><td>12</td><td>Pole/Log</td><td>8</td><td></td></tr> <tr><td>Balsam Fir</td><td>5</td><td>Pole/Sapling</td><td>4</td><td></td></tr> <tr><td>Black Spruce</td><td>10</td><td>Pole/Log/Sap</td><td>8</td><td></td></tr> <tr><td>Northern White Cedar</td><td>70</td><td>Pole/Log/Sap</td><td>8</td><td>111</td></tr> <tr><td>White Pine</td><td>3</td><td>Log/XLog</td><td>14</td><td></td></tr> </tbody> </table>	Canopy Species	% Cover	Size Class	DBH	Age	Quaking Aspen	12	Pole/Log	8		Balsam Fir	5	Pole/Sapling	4		Black Spruce	10	Pole/Log/Sap	8		Northern White Cedar	70	Pole/Log/Sap	8	111	White Pine	3	Log/XLog	14				<table border="1"> <thead> <tr> <th>Sub-Canopy Species</th> <th>Density</th> <th>Avg. Height</th> <th>Size</th> </tr> </thead> <tbody> <tr><td>Balsam Fir</td><td>High</td><td>Variable</td><td>Sapling</td></tr> <tr><td>Deciduous Shrubs</td><td>Low</td><td>Variable</td><td>Tall Shrub</td></tr> <tr><td>Conifers</td><td>Medium</td><td>Variable</td><td>Sapling</td></tr> </tbody> </table>	Sub-Canopy Species	Density	Avg. Height	Size	Balsam Fir	High	Variable	Sapling	Deciduous Shrubs	Low	Variable	Tall Shrub	Conifers	Medium	Variable	Sapling																	
Canopy Species	% Cover	Size Class	DBH	Age																																																																
Quaking Aspen	12	Pole/Log	8																																																																	
Balsam Fir	5	Pole/Sapling	4																																																																	
Black Spruce	10	Pole/Log/Sap	8																																																																	
Northern White Cedar	70	Pole/Log/Sap	8	111																																																																
White Pine	3	Log/XLog	14																																																																	
Sub-Canopy Species	Density	Avg. Height	Size																																																																	
Balsam Fir	High	Variable	Sapling																																																																	
Deciduous Shrubs	Low	Variable	Tall Shrub																																																																	
Conifers	Medium	Variable	Sapling																																																																	
4	4130 - Aspen	Sapling Well	10.3	5	Immature	N/A	Cut in early 2015, Bear Track Harvest. Regenerating to aspen. Small amount of residual conifer left during harvest. Density of regen varies, but appears to be filling in well. The majority of this stand is on a hill with a western aspect.																																																													
		<table border="1"> <thead> <tr> <th>Canopy Species</th> <th>% Cover</th> <th>Size Class</th> <th>DBH</th> <th>Age</th> </tr> </thead> <tbody> <tr><td>Bigtooth Aspen</td><td>85</td><td>Sapling</td><td>1</td><td>5</td></tr> <tr><td>Balsam Fir</td><td>10</td><td>Sapling</td><td>1</td><td></td></tr> <tr><td>Red Pine</td><td>2</td><td>Log</td><td>12</td><td></td></tr> <tr><td>Red Maple</td><td>3</td><td>Sapling</td><td>1</td><td></td></tr> </tbody> </table>	Canopy Species	% Cover	Size Class	DBH	Age	Bigtooth Aspen	85	Sapling	1	5	Balsam Fir	10	Sapling	1		Red Pine	2	Log	12		Red Maple	3	Sapling	1																																										
Canopy Species	% Cover	Size Class	DBH	Age																																																																
Bigtooth Aspen	85	Sapling	1	5																																																																
Balsam Fir	10	Sapling	1																																																																	
Red Pine	2	Log	12																																																																	
Red Maple	3	Sapling	1																																																																	



Stand	Level 4 Cover Type	Size Density	Acres	Stand Age	BA Range	Managed Site	General Comments
-------	--------------------	--------------	-------	-----------	----------	--------------	------------------

<b>5</b>	4134 - Aspen, Spruce/Fir	Sapling Medium	13.3	5	Immature	N/A	Harvested under Bear Track Harvest, cut all species 2"+ except red and white pine and cedar. Residual red and white pine logs left. Regen is mostly aspen, balsam fir, and red maple, with trace amounts of birch.	
Canopy Species		% Cover	Size Class	DBH	Age			
Bigtooth Aspen		60	Sapling	1	5			
Balsam Fir		20	Sapling	1				
Red Pine		8	Log	13				
Red Maple		10	Sapling	1				
White Pine		2	Log	13				

<b>6</b>	42210 - Natural Red Pine	Sawtimber Well	13.5	119	201+	N/A	Dense red pine stand on a ridge surrounded by lowland cedar. There is hardly a single flat spot in the stand, most of it very steep down to the adjacent lowland. Two main age classes for red pine; 65-70 yrs and 110-120 yrs. Active hawk nest. Beautiful red pine, 9-10 sticks in spots. Areas of heavy fir understory. Cedar and red maple can be found too. Hold long term for diversity. "Legacy stand" Selection cut in 1984 through sale # 72-038-83-01. 323 red pine trees were harvested. Cored 109yrs.	
Canopy Species		% Cover	Size Class	DBH	Age			
White Pine		3	Log/Pole	11				
Red Pine		97	Log/Pole	10	119			
Sub-Canopy Species		Density	Avg. Height	Size				
Red Maple		Low	Variable	Sapling				
Balsam Fir		High	Variable	Sapling				
Northern White Cedar		Low	Variable	Sapling				
White Pine		Low	Variable	Sapling				
Deciduous Shrubs		Low	Variable	Tall Shrub				

<b>7</b>	4191 - Mixed Upland Deciduous with Conifer	Sawtimber Well	50.9	117	51-80	N/A	A pine, oak, mixed hdwds stand. Very hilly. White pine and fir make up majority of understory. Mixed hdwds are present as well. Portions of stand removed in the 60's. These pockets are dense w/ fir, aspen, and pine. Pine concentration heaviest at the North end.	
Canopy Species		% Cover	Size Class	DBH	Age			
Sugar Maple		2	Pole/Log/Sap	6				
Red Maple		15	Pole/Sapling	6				
Black/Red (Hybrid) Oak		35	Log/Pole	11				
Bigtooth Aspen		10	Pole/Log/Sap	7				
Red Pine		38	Log	14	117			
Sub-Canopy Species		Density	Avg. Height	Size				
Red Maple		Medium	Variable	Sapling				
Balsam Fir		High	Variable	Sapling				
Deciduous Saplings		Low	Variable	Sapling				
Deciduous Shrubs		Low	Variable	Tall Shrub				
Pines (spp.)		High	Variable	Sapling				
Witch Hazel		Low	5 - 10 feet	Tall Shrub				
Maple Leaved Viburnum		Low	< 5 feet	Tall Shrub				
Serviceberry (Juneberry)		Medium	Variable	Tall Shrub				
Ash (spp.)		Low	Variable	Sapling				

<b>8</b>	4130 - Aspen	Poletimber Well	39.1	54	81-110	N/A	Aspen stand with a fir understory. Old landing and road system still present. Many pockets of fir are competing w/ the aspen for canopy space. Some miscellaneous pine can also be found. The fir density increases along the edges in the transition into the adjacent lowland conifer stand. Inclusion of lowland cedar in stands SW corner.	
Canopy Species		% Cover	Size Class	DBH	Age			
Red Maple		10	Pole/Sapling	6				
Red Oak		3	Log/Pole	11				
Paper Birch		2	Pole	5				
Bigtooth Aspen		70	Pole	7	54			
Balsam Fir		15	Sapling/Pole	4				
Sub-Canopy Species		Density	Avg. Height	Size				
Red Maple		Low	Variable	Sapling				
Balsam Fir		High	Variable	Sapling				
Deciduous Shrubs		Low	Variable	Tall Shrub				
Serviceberry (Juneberry)		Medium	Variable	Tall Shrub				
Ash (spp.)		Low	Variable	Sapling				
Cherry (spp.)		Medium	Variable	Tall Shrub				
Oak (spp.)		Low	Variable	Sapling				



Stand	Level 4 Cover Type	Size Density	Acres	Stand Age	BA Range	Managed Site	General Comments									
9	330 - Low-Density Trees	Nonstocked	22.5	0	Immature	No	Regen struggling to get past deer browse other than dine Aspen pockets. Continue to monitor. Seed trees are mostly over mature with scattered red pine. Stand cut through sale Bear Track Harvest. Leave 10 - 20 BA of mixed pine, oak, and mixed hdwd. Final harvest all other species 2" and up. Try to expand the aspen clones by not leaving residual immediately adjacent to pockets of mostly aspen. Stand runs on a ridge. Large diameter oak and red pine w/ misc hdwds and conifer underneath.									
								Sub-Canopy Species	Density	Avg. Height	Size					
								Red Oak	Low	>20 feet	Log					
								Red Pine	Trace	>20 feet	Log					
								Bigtooth Aspen	Low	5 - 10 feet	Sapling					
								Red Oak	Trace	< 5 feet	Sapling					
Red Maple	Low	< 5 feet	Sapling													
11	3102 - Grass	Nonstocked	3.6		Unspecified	Managed Opening	A maintained grassy opening. Cherry saps and one large open grown oak present. JC update: was planted in 2016 (W72-755). Treatment approved by variance in 2014.									
13	42210 - Natural Red Pine	Sawtimber Well	43.2	70	141-170	N/A	Natural red pine stand mixed with aspen, white pine, balsam fir, and a little bit of oak and maple. Variable density throughout. Large diameter super canopy red and white pine (97yrs old) with areas of dense pole size regen. Jack pine in southern portion. A good amount of aspen adjacent to the wetland.									
								Canopy Species	% Cover	Size Class	DBH	Age	Sub-Canopy Species	Density	Avg. Height	Size
								Quaking Aspen	3	Pole/Sapling	5		Red Maple	Low	Variable	Sapling
								Bigtooth Aspen	15	Pole/Sapling	5		Balsam Fir	Medium	Variable	Sapling
								Balsam Fir	6	Pole	5		White Pine	Low	Variable	Sapling
								White Pine	2	Log	12		Red Pine	Medium	Variable	Sapling
								Red Pine	60	Log/XLog/Pole	12	70	Aspen (spp.)	Low	10 - 20 feet	Pole
								Jack Pine	8	Pole/Log	8		Cherry (spp.)	Low	< 5 feet	Tall Shrub
								Black/Red (Hybrid) Oak	6	Log/Pole	12					
14	320 - Upland Shrub	Nonstocked	10.8	0	Unspecified	No	Harvest completed by early 2015. Sale Name: Bear Track Harvest. Regen is patchy. Pockets of Aspen with open areas between. Oak regen has not yet passed the browse line.									
15	4111 - S.Maple, Hard Mast Association	Sawtimber Medium	46.6	111	81-110	N/A	An average quality hdwd stand. EAB has caused mortality of ash component. Understory is mostly beech and ironwood w/ raspberry in areas with less canopy.									
								Canopy Species	% Cover	Size Class	DBH	Age	Sub-Canopy Species	Density	Avg. Height	Size
								Sugar Maple	38	Log/Pole	10	111	Sugar Maple	High	< 5 feet	Sapling
								Basswood	37	Log/Pole	10		Basswood	Low	< 5 feet	Sapling
								Beech	2	Pole/Log	8		Beech	Low	5 - 10 feet	Sapling
								Red Oak	23	XLog/Log	18		Ironwood	Full	5 - 10 feet	Sapling
													Striped Maple	Low	< 5 feet	Tall Shrub
													Blackberry/Raspberry	Low	< 5 feet	Tall Shrub





Stand	Level 4 Cover Type	Size Density	Acres	Stand Age	BA Range	Managed Site	General Comments																																																						
17	4130 - Aspen	Sapling Well	174.6	8	Immature	N/A	Final harvested from spring 2013 through late summer 2014 under contract number 72-017-12-01, Mile Long Aspen. Stand harvest east to west. Eight retention islands within this stand, five along Boiling Springs and three along Mt. Tom. Most consist of pine and oak. 79 individually marked pine and oak throughout as well.																																																						
<table border="1"> <thead> <tr> <th>Canopy Species</th> <th>% Cover</th> <th>Size Class</th> <th>DBH</th> <th>Age</th> </tr> </thead> <tbody> <tr><td>Sugar Maple</td><td>2</td><td>Sapling</td><td>1</td><td>8</td></tr> <tr><td>Red Maple</td><td>10</td><td>Sapling</td><td>1</td><td>8</td></tr> <tr><td>Red Oak</td><td>3</td><td>Sapling</td><td>1</td><td>8</td></tr> <tr><td>Red Oak</td><td>4</td><td>Log</td><td>12</td><td>82</td></tr> <tr><td>Quaking Aspen</td><td>25</td><td>Sapling</td><td>1</td><td>8</td></tr> <tr><td>Bigtooth Aspen</td><td>45</td><td>Sapling</td><td>1</td><td>8</td></tr> <tr><td>White Pine</td><td>3</td><td>Pole/Log</td><td>9</td><td></td></tr> <tr><td>Red Pine</td><td>3</td><td>Log/Pole</td><td>12</td><td>82</td></tr> <tr><td>Black Cherry</td><td>5</td><td>Sapling/Pole</td><td>4</td><td></td></tr> </tbody> </table>								Canopy Species	% Cover	Size Class	DBH	Age	Sugar Maple	2	Sapling	1	8	Red Maple	10	Sapling	1	8	Red Oak	3	Sapling	1	8	Red Oak	4	Log	12	82	Quaking Aspen	25	Sapling	1	8	Bigtooth Aspen	45	Sapling	1	8	White Pine	3	Pole/Log	9		Red Pine	3	Log/Pole	12	82	Black Cherry	5	Sapling/Pole	4					
Canopy Species	% Cover	Size Class	DBH	Age																																																									
Sugar Maple	2	Sapling	1	8																																																									
Red Maple	10	Sapling	1	8																																																									
Red Oak	3	Sapling	1	8																																																									
Red Oak	4	Log	12	82																																																									
Quaking Aspen	25	Sapling	1	8																																																									
Bigtooth Aspen	45	Sapling	1	8																																																									
White Pine	3	Pole/Log	9																																																										
Red Pine	3	Log/Pole	12	82																																																									
Black Cherry	5	Sapling/Pole	4																																																										
18	4130 - Aspen	Sapling Well	37.1	6	Immature	N/A	Harvest completed in early 2015. Sale: Bear Track Harvest Small diameter aspen and mixed conifer. Some unmerch. timber. Areas of dense mixed conifer pockets.																																																						
<table border="1"> <thead> <tr> <th>Canopy Species</th> <th>% Cover</th> <th>Size Class</th> <th>DBH</th> <th>Age</th> </tr> </thead> <tbody> <tr><td>Quaking Aspen</td><td>60</td><td>Sapling</td><td>1</td><td>6</td></tr> <tr><td>Bigtooth Aspen</td><td>25</td><td>Sapling</td><td>1</td><td>6</td></tr> <tr><td>White Pine</td><td>5</td><td>Sapling</td><td>1</td><td></td></tr> <tr><td>Red Oak</td><td>5</td><td>Sapling</td><td>1</td><td></td></tr> <tr><td>Red Maple</td><td>5</td><td>Sapling</td><td>1</td><td></td></tr> </tbody> </table>								Canopy Species	% Cover	Size Class	DBH	Age	Quaking Aspen	60	Sapling	1	6	Bigtooth Aspen	25	Sapling	1	6	White Pine	5	Sapling	1		Red Oak	5	Sapling	1		Red Maple	5	Sapling	1																									
Canopy Species	% Cover	Size Class	DBH	Age																																																									
Quaking Aspen	60	Sapling	1	6																																																									
Bigtooth Aspen	25	Sapling	1	6																																																									
White Pine	5	Sapling	1																																																										
Red Oak	5	Sapling	1																																																										
Red Maple	5	Sapling	1																																																										
20	4131 - Aspen, Oak	Sapling Poor	12.1	17	Immature	N/A	Pockets of pole size pine and aspen clones approx. 7' tall. Cherry brush and sand willow present. Ground cover is sweet fern, blueberry, sedge, and bracken. Cut in 2004 through sale# 72-044-03-01.																																																						
<table border="1"> <thead> <tr> <th>Canopy Species</th> <th>% Cover</th> <th>Size Class</th> <th>DBH</th> <th>Age</th> <th>Sub-Canopy Species</th> <th>Density</th> <th>Avg. Height</th> <th>Size</th> </tr> </thead> <tbody> <tr> <td>Quaking Aspen</td> <td>50</td> <td>Sapling/Pole</td> <td>3</td> <td>17</td> <td>Willow spp.</td> <td>Trace</td> <td>5 - 10 feet</td> <td>Tall Shrub</td> </tr> <tr> <td>Black/Red (Hybrid) Oak</td> <td>25</td> <td>Sapling</td> <td>2</td> <td></td> <td></td> <td></td> <td></td> <td></td> </tr> <tr> <td>Black Cherry</td> <td>15</td> <td>Sapling</td> <td>1</td> <td></td> <td></td> <td></td> <td></td> <td></td> </tr> <tr> <td>Red Pine</td> <td>5</td> <td>Pole/Sapling</td> <td>5</td> <td></td> <td></td> <td></td> <td></td> <td></td> </tr> <tr> <td>Jack Pine</td> <td>5</td> <td>Sapling/Pole</td> <td>4</td> <td></td> <td></td> <td></td> <td></td> <td></td> </tr> </tbody> </table>								Canopy Species	% Cover	Size Class	DBH	Age	Sub-Canopy Species	Density	Avg. Height	Size	Quaking Aspen	50	Sapling/Pole	3	17	Willow spp.	Trace	5 - 10 feet	Tall Shrub	Black/Red (Hybrid) Oak	25	Sapling	2						Black Cherry	15	Sapling	1						Red Pine	5	Pole/Sapling	5						Jack Pine	5	Sapling/Pole	4					
Canopy Species	% Cover	Size Class	DBH	Age	Sub-Canopy Species	Density	Avg. Height	Size																																																					
Quaking Aspen	50	Sapling/Pole	3	17	Willow spp.	Trace	5 - 10 feet	Tall Shrub																																																					
Black/Red (Hybrid) Oak	25	Sapling	2																																																										
Black Cherry	15	Sapling	1																																																										
Red Pine	5	Pole/Sapling	5																																																										
Jack Pine	5	Sapling/Pole	4																																																										
22	4130 - Aspen	Sapling Medium	55.1	8	Immature	N/A	Regen is a mix of aspen, oak and maple with scattered conifers. There is a ridge in southern portion of stand. Looks like two pvt parcels access their property through this stand. Retention consists of log size mixed pine, oak, and a few hemlocks.																																																						
<table border="1"> <thead> <tr> <th>Canopy Species</th> <th>% Cover</th> <th>Size Class</th> <th>DBH</th> <th>Age</th> </tr> </thead> <tbody> <tr><td>Bigtooth Aspen</td><td>79</td><td>Sapling</td><td>1</td><td>8</td></tr> <tr><td>Black/Red (Hybrid) Oak</td><td>10</td><td>Sapling</td><td>1</td><td></td></tr> <tr><td>Red Maple</td><td>10</td><td>Sapling</td><td>1</td><td></td></tr> <tr><td>White Pine</td><td>1</td><td>Sapling</td><td>1</td><td></td></tr> </tbody> </table>								Canopy Species	% Cover	Size Class	DBH	Age	Bigtooth Aspen	79	Sapling	1	8	Black/Red (Hybrid) Oak	10	Sapling	1		Red Maple	10	Sapling	1		White Pine	1	Sapling	1																														
Canopy Species	% Cover	Size Class	DBH	Age																																																									
Bigtooth Aspen	79	Sapling	1	8																																																									
Black/Red (Hybrid) Oak	10	Sapling	1																																																										
Red Maple	10	Sapling	1																																																										
White Pine	1	Sapling	1																																																										
24	4130 - Aspen	Poletimber Medium	93.7	38	1-50	N/A	A poorer quality aspen stand. Around 35' tall. Red pine, jack pine, white pine and oak also present. The eastern portions of stand are very poor quality. Areas of upland brush mixed throughout.																																																						
<table border="1"> <thead> <tr> <th>Canopy Species</th> <th>% Cover</th> <th>Size Class</th> <th>DBH</th> <th>Age</th> <th>Sub-Canopy Species</th> <th>Density</th> <th>Avg. Height</th> <th>Size</th> </tr> </thead> <tbody> <tr> <td>Red Maple</td> <td>2</td> <td>Sapling/Pole</td> <td>4</td> <td></td> <td>White Pine</td> <td>Medium</td> <td>Variable</td> <td>Sapling</td> </tr> <tr> <td>Quaking Aspen</td> <td>96</td> <td>Pole/Sapling</td> <td>5</td> <td>38</td> <td>Cherry (spp.)</td> <td>Medium</td> <td>5 - 10 feet</td> <td>Tall Shrub</td> </tr> <tr> <td>White Pine</td> <td>2</td> <td>Pole/Sapling</td> <td>6</td> <td></td> <td>Oak (spp.)</td> <td>Low</td> <td>5 - 10 feet</td> <td>Sapling</td> </tr> </tbody> </table>								Canopy Species	% Cover	Size Class	DBH	Age	Sub-Canopy Species	Density	Avg. Height	Size	Red Maple	2	Sapling/Pole	4		White Pine	Medium	Variable	Sapling	Quaking Aspen	96	Pole/Sapling	5	38	Cherry (spp.)	Medium	5 - 10 feet	Tall Shrub	White Pine	2	Pole/Sapling	6		Oak (spp.)	Low	5 - 10 feet	Sapling																		
Canopy Species	% Cover	Size Class	DBH	Age	Sub-Canopy Species	Density	Avg. Height	Size																																																					
Red Maple	2	Sapling/Pole	4		White Pine	Medium	Variable	Sapling																																																					
Quaking Aspen	96	Pole/Sapling	5	38	Cherry (spp.)	Medium	5 - 10 feet	Tall Shrub																																																					
White Pine	2	Pole/Sapling	6		Oak (spp.)	Low	5 - 10 feet	Sapling																																																					



Stand	Level 4 Cover Type	Size Density	Acres	Stand Age	BA Range	Managed Site	General Comments					
25	330 - Low-Density Trees	Nonstocked	16.6			No	Open stand with cherry shrubs of various sizes. Pockets of jack pine present. Sweet fern throughout. A couple aspen and red pine present.					
								Sub-Canopy Species	Density	Avg. Height	Size	
								Jack Pine	Low		Pole	
								Cherry (spp.)	High		Tall Shrub	
								White Pine	Trace		Pole	
26	500 - Water	Nonstocked	1.1			No	Turtles and ducks present. Plenty of woody debris in the water.					
27	4130 - Aspen	Poletimber Well	16.9	53	51-80	N/A	Variable stand, mixed in with the aspen are pockets of hdwd and low area w/ bam. There is a fairly thick hdwd understory present.					
								Canopy Species	% Cover	Size Class	DBH	Age
								Sugar Maple	3	Pole/Log	8	
								Red Oak	10	Log/Pole	10	
								Quaking Aspen	42	Pole/Log/Sap	8	53
								Bigtooth Aspen	40	Pole/Log/Sap	8	53
								Balsam Poplar	5	Pole	8	
								Sub-Canopy Species	Density	Avg. Height	Size	
								Basswood	Medium	Variable	Sapling	
								Ironwood	High	Variable	Sapling	
								Deciduous Saplings	Low	Variable	Sapling	
								Deciduous Shrubs	Medium	Variable	Tall Shrub	
								Hazelnut (Beaked)	Medium	Variable	Tall Shrub	
								Prickly Or Wild Gooseberry	Medium	< 5 feet	Tall Shrub	
								Maple (spp.)	Medium	Variable	Sapling	
Alder	Low	5 - 10 feet	Tall Shrub									
Ash (spp.)	High	Variable	Sapling									
Oak (spp.)	Low	Variable	Sapling									
29	3102 - Grass	Nonstocked	11.2		Unspecified	Managed Opening	Maintained grassy opening. JC update: Rye was planted in the N1/2 in 2014, buckwheat & clover in 2015, and rye in 2016 (W72-755). Treatments approved by variance in 2014.					
30	3303 - Mixed Low Density Trees	Nonstocked	15.1			No	A red pine stand that was harvested but has not been planted. Pockets of pole size aspen and mixed pine. Some pine seedlings also present. Majority of stand is cherry brush. Cut in 2004 through sale# 72-044-03-01.					
								Sub-Canopy Species	Density	Avg. Height	Size	
								Aspen (spp.)	Trace		Pole	
								Red Pine	Trace		Seeding	
								Black Cherry	High		Sapling	
Pines (spp.)	Trace		Pole									
32	4130 - Aspen	Sapling Well	156.8	8	Immature	N/A	Steep rolling hills Harvested summer or 2013 under contract # 72-010-12-01. Pocket of red pine and some oak was left on hill to the east. Steepest hills had unmerchantable volume left on them. ORV trail in eastern portion of stand. Buffer left along boiling springs road.					
								Canopy Species	% Cover	Size Class	DBH	Age
								Red Maple	15	Sapling	1	
								Red Oak	5	Log	16	107
								Red Oak	10	Sapling	1	
								Quaking Aspen	3	Sapling	1	
								Bigtooth Aspen	62	Sapling	1	8
								Red Pine	5	Log/Pole	12	



Stand	Level 4 Cover Type	Size Density	Acres	Stand Age	BA Range	Managed Site	General Comments
-------	--------------------	--------------	-------	-----------	----------	--------------	------------------

**33**                      500 - Water                      Nonstocked                      1.5                      No                      A small pond choked with vegetation.

**35**                      4123 - Red Oak                      Sawtimber Poor                      33.2                      120                      1-50                      N/A                      Sawlog oak over pockets of aspen and mixed hdwd regen. A minor component of scattered beech, maple, and conifer. BBD present. Prior treatment removed all Aspen and marked trees.

Canopy Species	% Cover	Size Class	DBH	Age	Sub-Canopy Species	Density	Avg. Height	Size
Red Maple	8	Log/Pole	10		Red Maple	Medium	5 - 10 feet	Sapling
Beech	2	Pole/Log	8		Deciduous Saplings	Low	Variable	Sapling
Red Oak	88	Log/XLog	15	120	Conifers	Low	Variable	Sapling
White Pine	2	Log/XLog	16		Hazelnut (Beaked)	High	< 5 feet	Tall Shrub
					Witch Hazel	Low	5 - 10 feet	Tall Shrub
					Aspen (spp.)	Full	5 - 10 feet	Sapling
					Cherry (spp.)	Medium	< 5 feet	Tall Shrub
					Oak (spp.)	Low	< 5 feet	Sapling

**36**                      4130 - Aspen                      Poletimber Well                      166.6                      36                      N/A                      A big kettle hole found in south east portion of stand. A tornado went through eastern and southern areas. The size and quality of aspen varies with topo, aspect, storm damage. Mixed hdwds found throughout. A trace of scattered hemlock in small clumps. Plenty of deer activity throughout the stand. The part of the stand East of Mt Tom Rd was final harvested in 1985 through Sale # 72-83-01. The Part West of Mt Tom Rd was final harvested in 1986 through sale # 72-041-83-01.

Canopy Species	% Cover	Size Class	DBH	Age	Sub-Canopy Species	Density	Avg. Height	Size
Sugar Maple	2	Sapling/Pole	4		Sugar Maple	Medium	5 - 10 feet	Sapling
Red Maple	2	Sapling/Pole	4		Red Maple	Medium	Variable	Sapling
Beech	2	Sapling	3		Beech	Medium	Variable	Sapling
Quaking Aspen	55	Pole/Sapling	5	36	Deciduous Shrubs	High	Variable	Tall Shrub
Bigtooth Aspen	39	Pole/Sapling	5		Striped Maple	Low	< 5 feet	Tall Shrub

**37**                      4133 - Aspen, Mixed Pine                      Sapling Poor                      80.7                      36                      Immature                      N/A                      Poor quality pockets of TA, starting to fill in w/ miscellaneous pine. Areas of upland brush. A few large oaks and red pine mixed throughout. A few pockets of above average oak regen.

Canopy Species	% Cover	Size Class	DBH	Age	Sub-Canopy Species	Density	Avg. Height	Size
Quaking Aspen	67	Sapling/Pole	3	36	Red Maple	Medium	Variable	Sapling
Bigtooth Aspen	5	Sapling/Pole	3		Deciduous Shrubs	Low	5 - 10 feet	Tall Shrub
White Pine	15	Log/Pole	10		Pines (spp.)	Low	Variable	Sapling
Red Pine	10	Log/Pole/XLog	16		Serviceberry (Juneberry)	Medium	5 - 10 feet	Tall Shrub
Jack Pine	3	Pole/Sapling	5		Hawthorn (spp.)	Low	Variable	Tall Shrub
					Cherry (spp.)	High	Variable	Tall Shrub
					Oak (spp.)	Low	Variable	Sapling



Stand	Level 4 Cover Type	Size Density	Acres	Stand Age	BA Range	Managed Site	General Comments
<b>39</b>	4116 - Mixed N. Hardwood - Aspen	Sapling Well	88.0	21	Immature	N/A	Area salvaged after a tornado. Mostly saplings, a few pole and log size trees scattered about. Wet seeps present throughout. Steep holes common. Areas where some blow down was left. A pipeline cuts the stand in 1/2.
		<b>Canopy Species</b>	<b>% Cover</b>	<b>Size Class</b>	<b>DBH</b>	<b>Age</b>	
		Sugar Maple	10	Sapling	2		
		Red Maple	19	Sapling	2		
		Basswood	10	Sapling	2		
		White Ash	5	Sapling	2		
		Beech	20	Sapling	3	21	
		Red Oak	2	Sapling	3		
		Paper Birch	2	Sapling	2		
		Quaking Aspen	25	Sapling	2	21	
		Bigtooth Aspen	2	Sapling	2		
		Ironwood	5	Sapling	2	21	
		<b>Sub-Canopy Species</b>	<b>Density</b>	<b>Avg. Height</b>	<b>Size</b>		
		Deciduous Shrubs	Medium	5 - 10 feet	Tall Shrub		
		Blackberry/Raspberry	Low	< 5 feet	Tall Shrub		
<b>40</b>	4130 - Aspen	Poletimber Well	192.3	52	81-110	N/A	A mixed aspen stand, varies from aspen/hdwds to aspen/pine. Some areas have rolling/steep topography. Becomes more of a solid aspen type as you head west. Hemlock in small groups and individuals scattered throughout the stand.
		<b>Canopy Species</b>	<b>% Cover</b>	<b>Size Class</b>	<b>DBH</b>	<b>Age</b>	
		Sugar Maple	2	Pole/Sapling	7		
		Red Maple	5	Sapling/Pole	4		
		White Ash	2	Pole/Sapling	5		
		Red Oak	3	Pole/Log	8		
		Quaking Aspen	5	Pole/Sapling	6		
		Bigtooth Aspen	78	Pole/Sapling	6	52	
		Red Pine	5	Log/Pole	12		
		<b>Sub-Canopy Species</b>	<b>Density</b>	<b>Avg. Height</b>	<b>Size</b>		
		Sugar Maple	Low	Variable	Sapling		
		Red Maple	Medium	Variable	Sapling		
		White Ash	Medium	Variable	Sapling		
		Deciduous Saplings	Low	Variable	Sapling		
		Deciduous Shrubs	Medium	Variable	Tall Shrub		
		Pines (spp.)	Low	Variable	Sapling		
		Hazelnut (Beaked)	Medium	Variable	Tall Shrub		
		Striped Maple	Low	Variable	Tall Shrub		
		Serviceberry (Juneberry)	High	Variable	Tall Shrub		
		Cherry (spp.)	Medium	Variable	Tall Shrub		
		Oak (spp.)	Low	Variable	Sapling		
<b>42</b>	3102 - Grass	Nonstocked	10.6		Unspecified	Managed Opening	Maintained grassy opening. Pockets of cherry and pine scattered throughout. JC update: planted in 2016 (W72-755).
		<b>Sub-Canopy Species</b>	<b>Density</b>	<b>Avg. Height</b>	<b>Size</b>		
		Pines (spp.)	Trace		Log		
		Pin Cherry	Low		Tall Shrub		



Stand	Level 4 Cover Type	Size Density	Acres	Stand Age	BA Range	Managed Site	General Comments																																																																																		
<b>44</b>	4130 - Aspen	Sapling Well	30.4	37	1-50	N/A	Seasonal wet areas throughout the stand. Majority of aspen is TA. Stand looks fairly healthy. Cut in 1984 through sale # 72-043-83-01.																																																																																		
<table border="1"> <thead> <tr> <th>Canopy Species</th> <th>% Cover</th> <th>Size Class</th> <th>DBH</th> <th>Age</th> </tr> </thead> <tbody> <tr> <td>White Ash</td> <td>15</td> <td>Sapling/Pole</td> <td>4</td> <td></td> </tr> <tr> <td>Paper Birch</td> <td>2</td> <td>Sapling/Pole</td> <td>3</td> <td></td> </tr> <tr> <td>Quaking Aspen</td> <td>73</td> <td>Sapling/Pole</td> <td>4</td> <td>37</td> </tr> <tr> <td>Bigtooth Aspen</td> <td>4</td> <td>Sapling/Pole</td> <td>4</td> <td></td> </tr> <tr> <td>Ironwood</td> <td>6</td> <td>Sapling</td> <td>3</td> <td></td> </tr> </tbody> </table>		Canopy Species	% Cover	Size Class	DBH	Age	White Ash	15	Sapling/Pole	4		Paper Birch	2	Sapling/Pole	3		Quaking Aspen	73	Sapling/Pole	4	37	Bigtooth Aspen	4	Sapling/Pole	4		Ironwood	6	Sapling	3		<table border="1"> <thead> <tr> <th>Sub-Canopy Species</th> <th>Density</th> <th>Avg. Height</th> <th>Size</th> </tr> </thead> <tbody> <tr> <td>Sugar Maple</td> <td>Low</td> <td>Variable</td> <td>Sapling</td> </tr> <tr> <td>Red Maple</td> <td>Low</td> <td>Variable</td> <td>Sapling</td> </tr> <tr> <td>White Ash</td> <td>High</td> <td>Variable</td> <td>Sapling</td> </tr> <tr> <td>Beech</td> <td>Low</td> <td>Variable</td> <td>Sapling</td> </tr> <tr> <td>Ironwood</td> <td>Medium</td> <td>Variable</td> <td>Sapling</td> </tr> <tr> <td>Pines (spp.)</td> <td>Low</td> <td>Variable</td> <td>Sapling</td> </tr> <tr> <td>Hazelnut (Beaked)</td> <td>Medium</td> <td>Variable</td> <td>Tall Shrub</td> </tr> <tr> <td>Witch Hazel</td> <td>Medium</td> <td>5 - 10 feet</td> <td>Tall Shrub</td> </tr> <tr> <td>Prickly Or Wild Gooseberry</td> <td>Medium</td> <td>&lt; 5 feet</td> <td>Tall Shrub</td> </tr> <tr> <td>Prickly Ash</td> <td>Low</td> <td>Variable</td> <td>Tall Shrub</td> </tr> <tr> <td>Serviceberry (Juneberry)</td> <td>Low</td> <td>Variable</td> <td>Tall Shrub</td> </tr> <tr> <td>Hawthorn (spp.)</td> <td>Low</td> <td>Variable</td> <td>Tall Shrub</td> </tr> <tr> <td>Cherry (spp.)</td> <td>Medium</td> <td>Variable</td> <td>Tall Shrub</td> </tr> </tbody> </table>		Sub-Canopy Species	Density	Avg. Height	Size	Sugar Maple	Low	Variable	Sapling	Red Maple	Low	Variable	Sapling	White Ash	High	Variable	Sapling	Beech	Low	Variable	Sapling	Ironwood	Medium	Variable	Sapling	Pines (spp.)	Low	Variable	Sapling	Hazelnut (Beaked)	Medium	Variable	Tall Shrub	Witch Hazel	Medium	5 - 10 feet	Tall Shrub	Prickly Or Wild Gooseberry	Medium	< 5 feet	Tall Shrub	Prickly Ash	Low	Variable	Tall Shrub	Serviceberry (Juneberry)	Low	Variable	Tall Shrub	Hawthorn (spp.)	Low	Variable	Tall Shrub	Cherry (spp.)	Medium	Variable	Tall Shrub
Canopy Species	% Cover	Size Class	DBH	Age																																																																																					
White Ash	15	Sapling/Pole	4																																																																																						
Paper Birch	2	Sapling/Pole	3																																																																																						
Quaking Aspen	73	Sapling/Pole	4	37																																																																																					
Bigtooth Aspen	4	Sapling/Pole	4																																																																																						
Ironwood	6	Sapling	3																																																																																						
Sub-Canopy Species	Density	Avg. Height	Size																																																																																						
Sugar Maple	Low	Variable	Sapling																																																																																						
Red Maple	Low	Variable	Sapling																																																																																						
White Ash	High	Variable	Sapling																																																																																						
Beech	Low	Variable	Sapling																																																																																						
Ironwood	Medium	Variable	Sapling																																																																																						
Pines (spp.)	Low	Variable	Sapling																																																																																						
Hazelnut (Beaked)	Medium	Variable	Tall Shrub																																																																																						
Witch Hazel	Medium	5 - 10 feet	Tall Shrub																																																																																						
Prickly Or Wild Gooseberry	Medium	< 5 feet	Tall Shrub																																																																																						
Prickly Ash	Low	Variable	Tall Shrub																																																																																						
Serviceberry (Juneberry)	Low	Variable	Tall Shrub																																																																																						
Hawthorn (spp.)	Low	Variable	Tall Shrub																																																																																						
Cherry (spp.)	Medium	Variable	Tall Shrub																																																																																						
<b>47</b>	4110 - Sugar Maple Association	Sawtimber Well	19.6	96	81-110	N/A	Very hilly. A tornado has created natural canopy gaps throughout, this is where the best regen is establishing. Areas of damage to overstory. This stand has excellent wildlife quality-plenty of horizontal structure, den trees, nesting trees. Ash component has been eliminated by EAB.																																																																																		
<table border="1"> <thead> <tr> <th>Canopy Species</th> <th>% Cover</th> <th>Size Class</th> <th>DBH</th> <th>Age</th> </tr> </thead> <tbody> <tr> <td>Sugar Maple</td> <td>62</td> <td>Log/Pole</td> <td>11</td> <td>96</td> </tr> <tr> <td>Basswood</td> <td>30</td> <td>Log/Pole</td> <td>12</td> <td></td> </tr> <tr> <td>Beech</td> <td>6</td> <td>Pole/Log</td> <td>9</td> <td></td> </tr> <tr> <td>Paper Birch</td> <td>2</td> <td>Log/Pole</td> <td>11</td> <td></td> </tr> </tbody> </table>		Canopy Species	% Cover	Size Class	DBH	Age	Sugar Maple	62	Log/Pole	11	96	Basswood	30	Log/Pole	12		Beech	6	Pole/Log	9		Paper Birch	2	Log/Pole	11		<table border="1"> <thead> <tr> <th>Sub-Canopy Species</th> <th>Density</th> <th>Avg. Height</th> <th>Size</th> </tr> </thead> <tbody> <tr> <td>Sugar Maple</td> <td>Medium</td> <td>Variable</td> <td>Sapling</td> </tr> <tr> <td>White Ash</td> <td>High</td> <td>Variable</td> <td>Sapling</td> </tr> <tr> <td>Beech</td> <td>Medium</td> <td>Variable</td> <td>Sapling</td> </tr> <tr> <td>Ironwood</td> <td>Medium</td> <td>Variable</td> <td>Sapling</td> </tr> </tbody> </table>		Sub-Canopy Species	Density	Avg. Height	Size	Sugar Maple	Medium	Variable	Sapling	White Ash	High	Variable	Sapling	Beech	Medium	Variable	Sapling	Ironwood	Medium	Variable	Sapling																																									
Canopy Species	% Cover	Size Class	DBH	Age																																																																																					
Sugar Maple	62	Log/Pole	11	96																																																																																					
Basswood	30	Log/Pole	12																																																																																						
Beech	6	Pole/Log	9																																																																																						
Paper Birch	2	Log/Pole	11																																																																																						
Sub-Canopy Species	Density	Avg. Height	Size																																																																																						
Sugar Maple	Medium	Variable	Sapling																																																																																						
White Ash	High	Variable	Sapling																																																																																						
Beech	Medium	Variable	Sapling																																																																																						
Ironwood	Medium	Variable	Sapling																																																																																						
<b>48</b>	6230 - Cattail	Nonstocked	2.2			No	A wet area with cattails.																																																																																		
<b>49</b>	4199 - Other Mixed Upland Deciduous	Poletimber Poor	52.0	36	1-50	N/A	Stand is made up of pockets of poor quality aspen with scattered cherry. A minor conifer component present. Barely meets criteria for forested stand canopy closure. Was prescribed for final harvest in previous YOE but never cut. Designated motorcycle trail through South end of stand.																																																																																		
<table border="1"> <thead> <tr> <th>Canopy Species</th> <th>% Cover</th> <th>Size Class</th> <th>DBH</th> <th>Age</th> </tr> </thead> <tbody> <tr> <td>Quaking Aspen</td> <td>30</td> <td>Pole/Sapling</td> <td>4</td> <td></td> </tr> <tr> <td>Black Cherry</td> <td>20</td> <td>Pole/Sapling</td> <td>1</td> <td></td> </tr> <tr> <td>Pin Cherry</td> <td>50</td> <td>Sapling/Pole</td> <td>4</td> <td>36</td> </tr> </tbody> </table>		Canopy Species	% Cover	Size Class	DBH	Age	Quaking Aspen	30	Pole/Sapling	4		Black Cherry	20	Pole/Sapling	1		Pin Cherry	50	Sapling/Pole	4	36	<table border="1"> <thead> <tr> <th>Sub-Canopy Species</th> <th>Density</th> <th>Avg. Height</th> <th>Size</th> </tr> </thead> <tbody> <tr> <td>Deciduous Shrubs</td> <td>Low</td> <td>5 - 10 feet</td> <td>Tall Shrub</td> </tr> <tr> <td>Pines (spp.)</td> <td>Low</td> <td>Variable</td> <td>Sapling</td> </tr> <tr> <td>Cherry (spp.)</td> <td>High</td> <td>Variable</td> <td>Tall Shrub</td> </tr> </tbody> </table>		Sub-Canopy Species	Density	Avg. Height	Size	Deciduous Shrubs	Low	5 - 10 feet	Tall Shrub	Pines (spp.)	Low	Variable	Sapling	Cherry (spp.)	High	Variable	Tall Shrub																																																		
Canopy Species	% Cover	Size Class	DBH	Age																																																																																					
Quaking Aspen	30	Pole/Sapling	4																																																																																						
Black Cherry	20	Pole/Sapling	1																																																																																						
Pin Cherry	50	Sapling/Pole	4	36																																																																																					
Sub-Canopy Species	Density	Avg. Height	Size																																																																																						
Deciduous Shrubs	Low	5 - 10 feet	Tall Shrub																																																																																						
Pines (spp.)	Low	Variable	Sapling																																																																																						
Cherry (spp.)	High	Variable	Tall Shrub																																																																																						
<b>50</b>	4130 - Aspen	Sapling Well	142.2	36	Immature	N/A	Hills in the north. Mixed aspen with oak and red maple. Scattered sawlog size red pine. 30' + tall																																																																																		
<table border="1"> <thead> <tr> <th>Canopy Species</th> <th>% Cover</th> <th>Size Class</th> <th>DBH</th> <th>Age</th> </tr> </thead> <tbody> <tr> <td>Red Maple</td> <td>5</td> <td>Sapling</td> <td>3</td> <td></td> </tr> <tr> <td>Red Oak</td> <td>10</td> <td>Sapling/Pole</td> <td>3</td> <td></td> </tr> <tr> <td>Quaking Aspen</td> <td>38</td> <td>Sapling/Pole</td> <td>4</td> <td></td> </tr> <tr> <td>Bigtooth Aspen</td> <td>44</td> <td>Sapling/Pole</td> <td>4</td> <td>36</td> </tr> <tr> <td>Red Pine</td> <td>3</td> <td>Log/Pole</td> <td>13</td> <td>78</td> </tr> </tbody> </table>		Canopy Species	% Cover	Size Class	DBH	Age	Red Maple	5	Sapling	3		Red Oak	10	Sapling/Pole	3		Quaking Aspen	38	Sapling/Pole	4		Bigtooth Aspen	44	Sapling/Pole	4	36	Red Pine	3	Log/Pole	13	78	<table border="1"> <thead> <tr> <th>Sub-Canopy Species</th> <th>Density</th> <th>Avg. Height</th> <th>Size</th> </tr> </thead> <tbody> <tr> <td>Red Maple</td> <td>High</td> <td>Variable</td> <td>Sapling</td> </tr> <tr> <td>Hazelnut (Beaked)</td> <td>Low</td> <td>5 - 10 feet</td> <td>Tall Shrub</td> </tr> <tr> <td>Witch Hazel</td> <td>Low</td> <td>5 - 10 feet</td> <td>Tall Shrub</td> </tr> <tr> <td>Maple Leaved Viburnum</td> <td>Low</td> <td>&lt; 5 feet</td> <td>Tall Shrub</td> </tr> <tr> <td>Serviceberry (Juneberry)</td> <td>Medium</td> <td>5 - 10 feet</td> <td>Tall Shrub</td> </tr> <tr> <td>Cherry (spp.)</td> <td>High</td> <td>Variable</td> <td>Tall Shrub</td> </tr> <tr> <td>Oak (spp.)</td> <td>Low</td> <td>Variable</td> <td>Sapling</td> </tr> </tbody> </table>		Sub-Canopy Species	Density	Avg. Height	Size	Red Maple	High	Variable	Sapling	Hazelnut (Beaked)	Low	5 - 10 feet	Tall Shrub	Witch Hazel	Low	5 - 10 feet	Tall Shrub	Maple Leaved Viburnum	Low	< 5 feet	Tall Shrub	Serviceberry (Juneberry)	Medium	5 - 10 feet	Tall Shrub	Cherry (spp.)	High	Variable	Tall Shrub	Oak (spp.)	Low	Variable	Sapling																								
Canopy Species	% Cover	Size Class	DBH	Age																																																																																					
Red Maple	5	Sapling	3																																																																																						
Red Oak	10	Sapling/Pole	3																																																																																						
Quaking Aspen	38	Sapling/Pole	4																																																																																						
Bigtooth Aspen	44	Sapling/Pole	4	36																																																																																					
Red Pine	3	Log/Pole	13	78																																																																																					
Sub-Canopy Species	Density	Avg. Height	Size																																																																																						
Red Maple	High	Variable	Sapling																																																																																						
Hazelnut (Beaked)	Low	5 - 10 feet	Tall Shrub																																																																																						
Witch Hazel	Low	5 - 10 feet	Tall Shrub																																																																																						
Maple Leaved Viburnum	Low	< 5 feet	Tall Shrub																																																																																						
Serviceberry (Juneberry)	Medium	5 - 10 feet	Tall Shrub																																																																																						
Cherry (spp.)	High	Variable	Tall Shrub																																																																																						
Oak (spp.)	Low	Variable	Sapling																																																																																						



Stand	Level 4 Cover Type	Size Density	Acres	Stand Age	BA Range	Managed Site	General Comments
-------	--------------------	--------------	-------	-----------	----------	--------------	------------------

**52** 500 - Water Nonstocked 1.9 No Open water with clumps of cattails.

**53** 4199 - Other Mixed Upland Deciduous Poletimber Poor 26.2 21 1-50 N/A Hill Settlement area. Majority of walnut was planted. Staghorn sumac throughout. Rolling hills. Plenty of mast producing shrubs. Borderline non forested with a mosaic of forested/ non forested pockets. Much of the stand is regeneration resulting from the tornado.

Canopy Species	% Cover	Size Class	DBH	Age	Sub-Canopy Species	Density	Avg. Height	Size
Sugar Maple	19	Sapling/Pole	4		Basswood	High	Variable	Sapling
Basswood	10	Sapling/Pole	5		Ironwood	Medium	Variable	Tall Shrub
Red Oak	15	Pole/Sapling	5	49	Deciduous Saplings	Low	Variable	Sapling
Paper Birch	2	Pole/Sapling	4		Deciduous Shrubs	Low	Variable	Tall Shrub
Bigtooth Aspen	30	Sapling	2	21	Staghorn Sumac	High	5 - 10 feet	Tall Shrub
Ironwood	10	Sapling	2		Autumn Olive	Medium	5 - 10 feet	Tall Shrub
Black Walnut	7	Pole/Log	7		Prickly Or Wild Gooseberry	Low	< 5 feet	Tall Shrub
Apple (spp.)	2	Pole/Sapling	4		Serviceberry (Juneberry)	Medium	Variable	Tall Shrub
White Pine	5	Sapling/Pole	4		Hawthorn (spp.)	Low	Variable	Tall Shrub
					Apple (spp.)	Low	Variable	Tall Shrub
					Cherry (spp.)	High	Variable	Tall Shrub
					Oak (spp.)	Medium	Variable	Sapling

**54** 42210 - Natural Red Pine Sawtimber Medium 21.7 86 81-110 N/A A mixed red and white pine stand. Quality and size varies. Slightly rolling topo. The northern understory is heavily stocked w/ aspen and red maple adjacent to the cuts. Jack pine present in southern portion. Some super canopy red and white pine aged 114-120 yrs.

Canopy Species	% Cover	Size Class	DBH	Age	Sub-Canopy Species	Density	Avg. Height	Size
White Pine	30	Log/Pole	10		Red Maple	Low	Variable	Sapling
Red Pine	68	Log/Pole	10	86	Quaking Aspen	Low	>20 feet	Sapling
Jack Pine	2	Pole	6		White Pine	Medium	Variable	Sapling
					Red Pine	Low	Variable	Sapling
					Deciduous Shrubs	Low	5 - 10 feet	Tall Shrub
					Serviceberry (Juneberry)	Low	5 - 10 feet	Tall Shrub
					Cherry (spp.)	Medium	Variable	Tall Shrub
					Oak (spp.)	Low	5 - 10 feet	Sapling

**56** 6229 - Mixed lowland shrub Nonstocked 1.9 No Areas of open water. Willow w/ blueberry, sedge, and cattails.

Sub-Canopy Species	Density	Avg. Height	Size
Cattail spp.	Low		Non-Wood
Willow spp.	Medium		Tall Shrub
Huckleberry	Medium		Tall Shrub

**57** 4133 - Aspen, Mixed Pine Sapling Poor 18.9 36 1-50 N/A The stand is primarily cherry brush with pockets of aspen and some various pine mixed throughout. The aspen is below average quality.

Canopy Species	% Cover	Size Class	DBH	Age	Sub-Canopy Species	Density	Avg. Height	Size
Quaking Aspen	70	Sapling/Pole	3	36	Quaking Aspen	Low	5 - 10 feet	Sapling
Red Pine	20	Log	14		Pines (spp.)	Low	Variable	Sapling
Jack Pine	10	Sapling/Pole	4		Serviceberry (Juneberry)	Low	Variable	Tall Shrub
					Cherry (spp.)	High	Variable	Tall Shrub



Stand	Level 4 Cover Type	Size Density	Acres	Stand Age	BA Range	Managed Site	General Comments																																																																		
<b>59</b>	4132 - Aspen, Jack Pine	Sapling Medium	51.0	37		N/A	Pockets of aspen with scattered jack pine and upland brush. The aspen varies in size and quality. Cut in 1984 through sale # 72-10-83-01.																																																																		
<table border="1"> <thead> <tr> <th>Canopy Species</th> <th>% Cover</th> <th>Size Class</th> <th>DBH</th> <th>Age</th> </tr> </thead> <tbody> <tr> <td>Quaking Aspen</td> <td>60</td> <td>Sapling/Pole</td> <td>3</td> <td>37</td> </tr> <tr> <td>Bigtooth Aspen</td> <td>10</td> <td>Sapling/Pole</td> <td>4</td> <td></td> </tr> <tr> <td>Jack Pine</td> <td>20</td> <td>Sapling/Pole</td> <td>4</td> <td></td> </tr> <tr> <td>Red Maple</td> <td>10</td> <td>Sapling/Pole</td> <td>3</td> <td></td> </tr> </tbody> </table>		Canopy Species	% Cover	Size Class	DBH	Age	Quaking Aspen	60	Sapling/Pole	3	37	Bigtooth Aspen	10	Sapling/Pole	4		Jack Pine	20	Sapling/Pole	4		Red Maple	10	Sapling/Pole	3		<table border="1"> <thead> <tr> <th>Sub-Canopy Species</th> <th>Density</th> <th>Avg. Height</th> <th>Size</th> </tr> </thead> <tbody> <tr> <td>Quaking Aspen</td> <td>Medium</td> <td>&lt; 5 feet</td> <td>Sapling</td> </tr> <tr> <td>Jack Pine</td> <td>Low</td> <td>&lt; 5 feet</td> <td>Sapling</td> </tr> <tr> <td>Deciduous Shrubs</td> <td>Medium</td> <td>5 - 10 feet</td> <td>Tall Shrub</td> </tr> <tr> <td>Cherry (spp.)</td> <td>High</td> <td>Variable</td> <td>Tall Shrub</td> </tr> </tbody> </table>		Sub-Canopy Species	Density	Avg. Height	Size	Quaking Aspen	Medium	< 5 feet	Sapling	Jack Pine	Low	< 5 feet	Sapling	Deciduous Shrubs	Medium	5 - 10 feet	Tall Shrub	Cherry (spp.)	High	Variable	Tall Shrub																									
Canopy Species	% Cover	Size Class	DBH	Age																																																																					
Quaking Aspen	60	Sapling/Pole	3	37																																																																					
Bigtooth Aspen	10	Sapling/Pole	4																																																																						
Jack Pine	20	Sapling/Pole	4																																																																						
Red Maple	10	Sapling/Pole	3																																																																						
Sub-Canopy Species	Density	Avg. Height	Size																																																																						
Quaking Aspen	Medium	< 5 feet	Sapling																																																																						
Jack Pine	Low	< 5 feet	Sapling																																																																						
Deciduous Shrubs	Medium	5 - 10 feet	Tall Shrub																																																																						
Cherry (spp.)	High	Variable	Tall Shrub																																																																						
<b>60</b>	4110 - Sugar Maple Association	Sawtimber Medium	20.3	79	1-50	N/A	The stand was salvaged after a tornado. Crop/seed tree. A dense understory of hdwds present. Some basswood, beech, and aspen can also be found in overstory. EAB has caused mortality in just about all mature ash in the area.																																																																		
<table border="1"> <thead> <tr> <th>Canopy Species</th> <th>% Cover</th> <th>Size Class</th> <th>DBH</th> <th>Age</th> </tr> </thead> <tbody> <tr> <td>Sugar Maple</td> <td>85</td> <td>Log/Pole</td> <td>11</td> <td>79</td> </tr> <tr> <td>Beech</td> <td>7</td> <td>Log/Pole</td> <td>12</td> <td></td> </tr> <tr> <td>Red Oak</td> <td>3</td> <td>Log</td> <td>12</td> <td></td> </tr> <tr> <td>Basswood</td> <td>5</td> <td>Log</td> <td>12</td> <td></td> </tr> </tbody> </table>		Canopy Species	% Cover	Size Class	DBH	Age	Sugar Maple	85	Log/Pole	11	79	Beech	7	Log/Pole	12		Red Oak	3	Log	12		Basswood	5	Log	12		<table border="1"> <thead> <tr> <th>Sub-Canopy Species</th> <th>Density</th> <th>Avg. Height</th> <th>Size</th> </tr> </thead> <tbody> <tr> <td>Sugar Maple</td> <td>Medium</td> <td>Variable</td> <td>Sapling</td> </tr> <tr> <td>Basswood</td> <td>Medium</td> <td>Variable</td> <td>Sapling</td> </tr> <tr> <td>White Ash</td> <td>Low</td> <td>Variable</td> <td>Sapling</td> </tr> <tr> <td>Beech</td> <td>Full</td> <td>Variable</td> <td>Sapling</td> </tr> <tr> <td>Bigtooth Aspen</td> <td>Low</td> <td>Variable</td> <td>Sapling</td> </tr> <tr> <td>Ironwood</td> <td>Medium</td> <td>Variable</td> <td>Sapling</td> </tr> <tr> <td>Deciduous Shrubs</td> <td>Low</td> <td>Variable</td> <td>Tall Shrub</td> </tr> </tbody> </table>		Sub-Canopy Species	Density	Avg. Height	Size	Sugar Maple	Medium	Variable	Sapling	Basswood	Medium	Variable	Sapling	White Ash	Low	Variable	Sapling	Beech	Full	Variable	Sapling	Bigtooth Aspen	Low	Variable	Sapling	Ironwood	Medium	Variable	Sapling	Deciduous Shrubs	Low	Variable	Tall Shrub													
Canopy Species	% Cover	Size Class	DBH	Age																																																																					
Sugar Maple	85	Log/Pole	11	79																																																																					
Beech	7	Log/Pole	12																																																																						
Red Oak	3	Log	12																																																																						
Basswood	5	Log	12																																																																						
Sub-Canopy Species	Density	Avg. Height	Size																																																																						
Sugar Maple	Medium	Variable	Sapling																																																																						
Basswood	Medium	Variable	Sapling																																																																						
White Ash	Low	Variable	Sapling																																																																						
Beech	Full	Variable	Sapling																																																																						
Bigtooth Aspen	Low	Variable	Sapling																																																																						
Ironwood	Medium	Variable	Sapling																																																																						
Deciduous Shrubs	Low	Variable	Tall Shrub																																																																						
<b>61</b>	42220 - Natural Jack Pine	Poletimber Well	18.8	61	51-80	N/A	Jack pine with scattered super cannot red/white pine and pockets of aspen. Some of the jack pine is already falling apart. Red pine in the S and E.																																																																		
<table border="1"> <thead> <tr> <th>Canopy Species</th> <th>% Cover</th> <th>Size Class</th> <th>DBH</th> <th>Age</th> </tr> </thead> <tbody> <tr> <td>Quaking Aspen</td> <td>15</td> <td>Pole/Sapling</td> <td>5</td> <td></td> </tr> <tr> <td>Red Pine</td> <td>10</td> <td>Log/Pole</td> <td>10</td> <td></td> </tr> <tr> <td>Jack Pine</td> <td>73</td> <td>Pole</td> <td>6</td> <td>61</td> </tr> <tr> <td>White Pine</td> <td>2</td> <td>Log/XLog</td> <td>14</td> <td></td> </tr> </tbody> </table>		Canopy Species	% Cover	Size Class	DBH	Age	Quaking Aspen	15	Pole/Sapling	5		Red Pine	10	Log/Pole	10		Jack Pine	73	Pole	6	61	White Pine	2	Log/XLog	14		<table border="1"> <thead> <tr> <th>Sub-Canopy Species</th> <th>Density</th> <th>Avg. Height</th> <th>Size</th> </tr> </thead> <tbody> <tr> <td>Red Pine</td> <td>Low</td> <td>Variable</td> <td>Sapling</td> </tr> <tr> <td>Jack Pine</td> <td>Low</td> <td>Variable</td> <td>Sapling</td> </tr> <tr> <td>Deciduous Shrubs</td> <td>Low</td> <td>5 - 10 feet</td> <td>Tall Shrub</td> </tr> <tr> <td>Cherry (spp.)</td> <td>High</td> <td>Variable</td> <td>Tall Shrub</td> </tr> <tr> <td>Oak (spp.)</td> <td>Low</td> <td>10 - 20 feet</td> <td>Sapling</td> </tr> </tbody> </table>		Sub-Canopy Species	Density	Avg. Height	Size	Red Pine	Low	Variable	Sapling	Jack Pine	Low	Variable	Sapling	Deciduous Shrubs	Low	5 - 10 feet	Tall Shrub	Cherry (spp.)	High	Variable	Tall Shrub	Oak (spp.)	Low	10 - 20 feet	Sapling																					
Canopy Species	% Cover	Size Class	DBH	Age																																																																					
Quaking Aspen	15	Pole/Sapling	5																																																																						
Red Pine	10	Log/Pole	10																																																																						
Jack Pine	73	Pole	6	61																																																																					
White Pine	2	Log/XLog	14																																																																						
Sub-Canopy Species	Density	Avg. Height	Size																																																																						
Red Pine	Low	Variable	Sapling																																																																						
Jack Pine	Low	Variable	Sapling																																																																						
Deciduous Shrubs	Low	5 - 10 feet	Tall Shrub																																																																						
Cherry (spp.)	High	Variable	Tall Shrub																																																																						
Oak (spp.)	Low	10 - 20 feet	Sapling																																																																						
<b>62</b>	4111 - S.Maple, Hard Mast Association	Sawtimber Well	131.3	116	81-110	N/A	A good looking hdwd stand. Rolling hills. Ash component has mostly died out due to EAB. It has recently been treated. A diverse understory present throughout. Some yellow birch also in canopy.																																																																		
<table border="1"> <thead> <tr> <th>Canopy Species</th> <th>% Cover</th> <th>Size Class</th> <th>DBH</th> <th>Age</th> </tr> </thead> <tbody> <tr> <td>Sugar Maple</td> <td>43</td> <td>Log/Pole</td> <td>10</td> <td>116</td> </tr> <tr> <td>Basswood</td> <td>35</td> <td>Log</td> <td>14</td> <td></td> </tr> <tr> <td>Beech</td> <td>2</td> <td>Log/Pole</td> <td>10</td> <td></td> </tr> <tr> <td>Red Oak</td> <td>15</td> <td>Log</td> <td>15</td> <td>116</td> </tr> <tr> <td>Red Maple</td> <td>5</td> <td>Log/Pole</td> <td>10</td> <td></td> </tr> </tbody> </table>		Canopy Species	% Cover	Size Class	DBH	Age	Sugar Maple	43	Log/Pole	10	116	Basswood	35	Log	14		Beech	2	Log/Pole	10		Red Oak	15	Log	15	116	Red Maple	5	Log/Pole	10		<table border="1"> <thead> <tr> <th>Sub-Canopy Species</th> <th>Density</th> <th>Avg. Height</th> <th>Size</th> </tr> </thead> <tbody> <tr> <td>Sugar Maple</td> <td>Medium</td> <td>Variable</td> <td>Sapling</td> </tr> <tr> <td>Red Maple</td> <td>Low</td> <td>Variable</td> <td>Sapling</td> </tr> <tr> <td>Basswood</td> <td>Medium</td> <td>Variable</td> <td>Sapling</td> </tr> <tr> <td>White Ash</td> <td>High</td> <td>Variable</td> <td>Sapling</td> </tr> <tr> <td>Beech</td> <td>Medium</td> <td>Variable</td> <td>Sapling</td> </tr> <tr> <td>Bigtooth Aspen</td> <td>Low</td> <td>Variable</td> <td>Sapling</td> </tr> <tr> <td>Ironwood</td> <td>High</td> <td>Variable</td> <td>Tall Shrub</td> </tr> <tr> <td>Deciduous Shrubs</td> <td>High</td> <td>Variable</td> <td>Tall Shrub</td> </tr> <tr> <td>Striped Maple</td> <td>Medium</td> <td>Variable</td> <td>Tall Shrub</td> </tr> </tbody> </table>		Sub-Canopy Species	Density	Avg. Height	Size	Sugar Maple	Medium	Variable	Sapling	Red Maple	Low	Variable	Sapling	Basswood	Medium	Variable	Sapling	White Ash	High	Variable	Sapling	Beech	Medium	Variable	Sapling	Bigtooth Aspen	Low	Variable	Sapling	Ironwood	High	Variable	Tall Shrub	Deciduous Shrubs	High	Variable	Tall Shrub	Striped Maple	Medium	Variable	Tall Shrub
Canopy Species	% Cover	Size Class	DBH	Age																																																																					
Sugar Maple	43	Log/Pole	10	116																																																																					
Basswood	35	Log	14																																																																						
Beech	2	Log/Pole	10																																																																						
Red Oak	15	Log	15	116																																																																					
Red Maple	5	Log/Pole	10																																																																						
Sub-Canopy Species	Density	Avg. Height	Size																																																																						
Sugar Maple	Medium	Variable	Sapling																																																																						
Red Maple	Low	Variable	Sapling																																																																						
Basswood	Medium	Variable	Sapling																																																																						
White Ash	High	Variable	Sapling																																																																						
Beech	Medium	Variable	Sapling																																																																						
Bigtooth Aspen	Low	Variable	Sapling																																																																						
Ironwood	High	Variable	Tall Shrub																																																																						
Deciduous Shrubs	High	Variable	Tall Shrub																																																																						
Striped Maple	Medium	Variable	Tall Shrub																																																																						



Stand	Level 4 Cover Type	Size Density	Acres	Stand Age	BA Range	Managed Site	General Comments																																																															
<b>63</b>	4199 - Other Mixed Upland Deciduous	Sapling Well	79.0	21	Immature	N/A	This stand did not have salvage work done after the wind event, it was used as a control area. Lots of blow down. Tree size and quality varies, majority is still in the sapling size class. Some mature trees are still standing (super canopy).																																																															
<table border="1"> <thead> <tr> <th>Canopy Species</th> <th>% Cover</th> <th>Size Class</th> <th>DBH</th> <th>Age</th> </tr> </thead> <tbody> <tr><td>Sugar Maple</td><td>10</td><td>Sapling</td><td>2</td><td></td></tr> <tr><td>Basswood</td><td>7</td><td>Sapling</td><td>2</td><td></td></tr> <tr><td>White Ash</td><td>20</td><td>Sapling</td><td>2</td><td></td></tr> <tr><td>Beech</td><td>21</td><td>Sapling</td><td>2</td><td>21</td></tr> <tr><td>Red Oak</td><td>7</td><td>Sapling</td><td>2</td><td></td></tr> <tr><td>Quaking Aspen</td><td>20</td><td>Sapling</td><td>2</td><td></td></tr> <tr><td>Bigtooth Aspen</td><td>5</td><td>Sapling</td><td>2</td><td></td></tr> <tr><td>Ironwood</td><td>10</td><td>Sapling</td><td>2</td><td></td></tr> </tbody> </table>		Canopy Species	% Cover	Size Class	DBH	Age		Sugar Maple	10	Sapling	2		Basswood	7	Sapling	2		White Ash	20	Sapling	2		Beech	21	Sapling	2	21	Red Oak	7	Sapling	2		Quaking Aspen	20	Sapling	2		Bigtooth Aspen	5	Sapling	2		Ironwood	10	Sapling	2		<table border="1"> <thead> <tr> <th>Sub-Canopy Species</th> <th>Density</th> <th>Avg. Height</th> <th>Size</th> </tr> </thead> <tbody> <tr><td>Deciduous Saplings</td><td>Medium</td><td>5 - 10 feet</td><td>Sapling</td></tr> <tr><td>Deciduous Shrubs</td><td>Medium</td><td>5 - 10 feet</td><td>Tall Shrub</td></tr> </tbody> </table>		Sub-Canopy Species	Density	Avg. Height	Size	Deciduous Saplings	Medium	5 - 10 feet	Sapling	Deciduous Shrubs	Medium	5 - 10 feet	Tall Shrub									
Canopy Species	% Cover	Size Class	DBH	Age																																																																		
Sugar Maple	10	Sapling	2																																																																			
Basswood	7	Sapling	2																																																																			
White Ash	20	Sapling	2																																																																			
Beech	21	Sapling	2	21																																																																		
Red Oak	7	Sapling	2																																																																			
Quaking Aspen	20	Sapling	2																																																																			
Bigtooth Aspen	5	Sapling	2																																																																			
Ironwood	10	Sapling	2																																																																			
Sub-Canopy Species	Density	Avg. Height	Size																																																																			
Deciduous Saplings	Medium	5 - 10 feet	Sapling																																																																			
Deciduous Shrubs	Medium	5 - 10 feet	Tall Shrub																																																																			
<b>65</b>	42220 - Natural Jack Pine	Poletimber Well	12.0	56	51-80	N/A	Mixed stand, Jack pine, red pine, quaking aspen and red maple. Varies from sub merchantable to log size.																																																															
<table border="1"> <thead> <tr> <th>Canopy Species</th> <th>% Cover</th> <th>Size Class</th> <th>DBH</th> <th>Age</th> </tr> </thead> <tbody> <tr><td>Quaking Aspen</td><td>15</td><td>Pole</td><td>5</td><td></td></tr> <tr><td>Red Pine</td><td>15</td><td>Log</td><td>12</td><td></td></tr> <tr><td>Jack Pine</td><td>65</td><td>Pole/Sapling</td><td>5</td><td>56</td></tr> <tr><td>Red Maple</td><td>5</td><td>Pole</td><td>6</td><td></td></tr> </tbody> </table>		Canopy Species	% Cover	Size Class	DBH	Age		Quaking Aspen	15	Pole	5		Red Pine	15	Log	12		Jack Pine	65	Pole/Sapling	5	56	Red Maple	5	Pole	6		<table border="1"> <thead> <tr> <th>Sub-Canopy Species</th> <th>Density</th> <th>Avg. Height</th> <th>Size</th> </tr> </thead> <tbody> <tr><td>Deciduous Saplings</td><td>Low</td><td>Variable</td><td>Sapling</td></tr> <tr><td>Deciduous Shrubs</td><td>Low</td><td>Variable</td><td>Tall Shrub</td></tr> <tr><td>Pines (spp.)</td><td>Low</td><td>Variable</td><td>Sapling</td></tr> <tr><td>Cherry (spp.)</td><td>Low</td><td>Variable</td><td>Tall Shrub</td></tr> </tbody> </table>		Sub-Canopy Species	Density	Avg. Height	Size	Deciduous Saplings	Low	Variable	Sapling	Deciduous Shrubs	Low	Variable	Tall Shrub	Pines (spp.)	Low	Variable	Sapling	Cherry (spp.)	Low	Variable	Tall Shrub																					
Canopy Species	% Cover	Size Class	DBH	Age																																																																		
Quaking Aspen	15	Pole	5																																																																			
Red Pine	15	Log	12																																																																			
Jack Pine	65	Pole/Sapling	5	56																																																																		
Red Maple	5	Pole	6																																																																			
Sub-Canopy Species	Density	Avg. Height	Size																																																																			
Deciduous Saplings	Low	Variable	Sapling																																																																			
Deciduous Shrubs	Low	Variable	Tall Shrub																																																																			
Pines (spp.)	Low	Variable	Sapling																																																																			
Cherry (spp.)	Low	Variable	Tall Shrub																																																																			
<b>66</b>	4130 - Aspen	Poletimber Well	25.7	63	51-80	N/A	ORV trail runs through this stand. QA & BT aspen. Mixed pine present in southern portion, mixed hwdws in the north.																																																															
<table border="1"> <thead> <tr> <th>Canopy Species</th> <th>% Cover</th> <th>Size Class</th> <th>DBH</th> <th>Age</th> </tr> </thead> <tbody> <tr><td>Basswood</td><td>5</td><td>Pole/Log</td><td>9</td><td></td></tr> <tr><td>Quaking Aspen</td><td>50</td><td>Pole/Log/Sap</td><td>8</td><td>63</td></tr> <tr><td>Bigtooth Aspen</td><td>30</td><td>Pole/Log/Sap</td><td>8</td><td></td></tr> <tr><td>Red Pine</td><td>5</td><td>Log/Pole</td><td>12</td><td></td></tr> <tr><td>Jack Pine</td><td>10</td><td>Pole/Sapling</td><td>5</td><td></td></tr> </tbody> </table>		Canopy Species	% Cover	Size Class	DBH	Age		Basswood	5	Pole/Log	9		Quaking Aspen	50	Pole/Log/Sap	8	63	Bigtooth Aspen	30	Pole/Log/Sap	8		Red Pine	5	Log/Pole	12		Jack Pine	10	Pole/Sapling	5		<table border="1"> <thead> <tr> <th>Sub-Canopy Species</th> <th>Density</th> <th>Avg. Height</th> <th>Size</th> </tr> </thead> <tbody> <tr><td>Sugar Maple</td><td>Low</td><td>Variable</td><td>Sapling</td></tr> <tr><td>Basswood</td><td>Medium</td><td>Variable</td><td>Sapling</td></tr> <tr><td>White Ash</td><td>High</td><td>Variable</td><td>Sapling</td></tr> <tr><td>Deciduous Saplings</td><td>Medium</td><td>Variable</td><td>Sapling</td></tr> <tr><td>Deciduous Shrubs</td><td>Medium</td><td>5 - 10 feet</td><td>Tall Shrub</td></tr> <tr><td>Hazelnut (Beaked)</td><td>Medium</td><td>Variable</td><td>Tall Shrub</td></tr> <tr><td>Serviceberry (Juneberry)</td><td>Medium</td><td>Variable</td><td>Tall Shrub</td></tr> <tr><td>Cherry (spp.)</td><td>Medium</td><td>Variable</td><td>Tall Shrub</td></tr> </tbody> </table>		Sub-Canopy Species	Density	Avg. Height	Size	Sugar Maple	Low	Variable	Sapling	Basswood	Medium	Variable	Sapling	White Ash	High	Variable	Sapling	Deciduous Saplings	Medium	Variable	Sapling	Deciduous Shrubs	Medium	5 - 10 feet	Tall Shrub	Hazelnut (Beaked)	Medium	Variable	Tall Shrub	Serviceberry (Juneberry)	Medium	Variable	Tall Shrub	Cherry (spp.)	Medium	Variable	Tall Shrub
Canopy Species	% Cover	Size Class	DBH	Age																																																																		
Basswood	5	Pole/Log	9																																																																			
Quaking Aspen	50	Pole/Log/Sap	8	63																																																																		
Bigtooth Aspen	30	Pole/Log/Sap	8																																																																			
Red Pine	5	Log/Pole	12																																																																			
Jack Pine	10	Pole/Sapling	5																																																																			
Sub-Canopy Species	Density	Avg. Height	Size																																																																			
Sugar Maple	Low	Variable	Sapling																																																																			
Basswood	Medium	Variable	Sapling																																																																			
White Ash	High	Variable	Sapling																																																																			
Deciduous Saplings	Medium	Variable	Sapling																																																																			
Deciduous Shrubs	Medium	5 - 10 feet	Tall Shrub																																																																			
Hazelnut (Beaked)	Medium	Variable	Tall Shrub																																																																			
Serviceberry (Juneberry)	Medium	Variable	Tall Shrub																																																																			
Cherry (spp.)	Medium	Variable	Tall Shrub																																																																			
<b>68</b>	4130 - Aspen	Sapling Poor	5.0	8	Immature	N/A	Immature aspen and red maple with scattered red pine and oak logs. Harvested summer or 2013 under contract # 72-010-12-01. ORV trail in eastern portion of stand.																																																															
<table border="1"> <thead> <tr> <th>Canopy Species</th> <th>% Cover</th> <th>Size Class</th> <th>DBH</th> <th>Age</th> </tr> </thead> <tbody> <tr><td>Red Maple</td><td>15</td><td>Sapling</td><td>1</td><td></td></tr> <tr><td>Red Oak</td><td>5</td><td>Log/XLog/Pole</td><td>14</td><td>107</td></tr> <tr><td>Red Oak</td><td>10</td><td>Sapling</td><td>1</td><td></td></tr> <tr><td>Quaking Aspen</td><td>3</td><td>Sapling</td><td>1</td><td>8</td></tr> <tr><td>Bigtooth Aspen</td><td>62</td><td>Sapling</td><td>1</td><td>8</td></tr> <tr><td>Red Pine</td><td>5</td><td>Log/Pole</td><td>12</td><td></td></tr> </tbody> </table>		Canopy Species	% Cover	Size Class	DBH	Age		Red Maple	15	Sapling	1		Red Oak	5	Log/XLog/Pole	14	107	Red Oak	10	Sapling	1		Quaking Aspen	3	Sapling	1	8	Bigtooth Aspen	62	Sapling	1	8	Red Pine	5	Log/Pole	12																																		
Canopy Species	% Cover	Size Class	DBH	Age																																																																		
Red Maple	15	Sapling	1																																																																			
Red Oak	5	Log/XLog/Pole	14	107																																																																		
Red Oak	10	Sapling	1																																																																			
Quaking Aspen	3	Sapling	1	8																																																																		
Bigtooth Aspen	62	Sapling	1	8																																																																		
Red Pine	5	Log/Pole	12																																																																			





Stand	Level 4 Cover Type	Size Density	Acres	Stand Age	BA Range	Managed Site	General Comments																																																								
<b>69</b>	4310 - Pine, Oak Mix	Sawtimber Well	5.0	88	111-140	N/A	Retention pocket left on top of a large hill. Originally contained only red pine but producer was unable to harvest some oak off the top.																																																								
<table border="1"> <thead> <tr> <th>Canopy Species</th> <th>% Cover</th> <th>Size Class</th> <th>DBH</th> <th>Age</th> </tr> </thead> <tbody> <tr> <td>Red Oak</td> <td>45</td> <td>Log/XLog</td> <td>16</td> <td>107</td> </tr> <tr> <td>Red Pine</td> <td>55</td> <td>Log/Pole</td> <td>12</td> <td>88</td> </tr> </tbody> </table>		Canopy Species	% Cover	Size Class	DBH	Age	Red Oak	45	Log/XLog	16	107	Red Pine	55	Log/Pole	12	88	<table border="1"> <thead> <tr> <th>Sub-Canopy Species</th> <th>Density</th> <th>Avg. Height</th> <th>Size</th> </tr> </thead> <tbody> <tr> <td>Witch Hazel</td> <td>High</td> <td>5 - 10 feet</td> <td>Tall Shrub</td> </tr> <tr> <td>Serviceberry (Juneberry)</td> <td>Medium</td> <td>Variable</td> <td>Tall Shrub</td> </tr> </tbody> </table>		Sub-Canopy Species	Density	Avg. Height	Size	Witch Hazel	High	5 - 10 feet	Tall Shrub	Serviceberry (Juneberry)	Medium	Variable	Tall Shrub																																	
Canopy Species	% Cover	Size Class	DBH	Age																																																											
Red Oak	45	Log/XLog	16	107																																																											
Red Pine	55	Log/Pole	12	88																																																											
Sub-Canopy Species	Density	Avg. Height	Size																																																												
Witch Hazel	High	5 - 10 feet	Tall Shrub																																																												
Serviceberry (Juneberry)	Medium	Variable	Tall Shrub																																																												
<b>70</b>	4123 - Red Oak	Sawtimber Well	10.3	99	51-80	N/A	Thinned to a target BA of 70sqft/acre through sale Bear Track Harvest in early 2015. Very nice looking oak with mixed hwdws. Sub canopy is sparse, a mix of beech, maple and oak.																																																								
<table border="1"> <thead> <tr> <th>Canopy Species</th> <th>% Cover</th> <th>Size Class</th> <th>DBH</th> <th>Age</th> </tr> </thead> <tbody> <tr> <td>Sugar Maple</td> <td>15</td> <td>Log/Pole</td> <td>10</td> <td></td> </tr> <tr> <td>Basswood</td> <td>3</td> <td>Log/Pole</td> <td>10</td> <td></td> </tr> <tr> <td>Red Oak</td> <td>77</td> <td>Log</td> <td>14</td> <td>99</td> </tr> <tr> <td>Bigtooth Aspen</td> <td>5</td> <td>Pole/Sapling</td> <td>5</td> <td></td> </tr> </tbody> </table>		Canopy Species	% Cover	Size Class	DBH	Age	Sugar Maple	15	Log/Pole	10		Basswood	3	Log/Pole	10		Red Oak	77	Log	14	99	Bigtooth Aspen	5	Pole/Sapling	5		<table border="1"> <thead> <tr> <th>Sub-Canopy Species</th> <th>Density</th> <th>Avg. Height</th> <th>Size</th> </tr> </thead> <tbody> <tr> <td>Red Maple</td> <td>Medium</td> <td>Variable</td> <td>Sapling</td> </tr> <tr> <td>Balsam Fir</td> <td>Low</td> <td>Variable</td> <td>Sapling</td> </tr> <tr> <td>Ironwood</td> <td>Medium</td> <td>Variable</td> <td>Tall Shrub</td> </tr> <tr> <td>Deciduous Shrubs</td> <td>Low</td> <td>Variable</td> <td>Tall Shrub</td> </tr> <tr> <td>Pines (spp.)</td> <td>Low</td> <td>Variable</td> <td>Sapling</td> </tr> <tr> <td>Hazelnut (Beaked)</td> <td>Low</td> <td>&lt; 5 feet</td> <td>Tall Shrub</td> </tr> <tr> <td>Ash (spp.)</td> <td>Medium</td> <td>Variable</td> <td>Sapling</td> </tr> </tbody> </table>		Sub-Canopy Species	Density	Avg. Height	Size	Red Maple	Medium	Variable	Sapling	Balsam Fir	Low	Variable	Sapling	Ironwood	Medium	Variable	Tall Shrub	Deciduous Shrubs	Low	Variable	Tall Shrub	Pines (spp.)	Low	Variable	Sapling	Hazelnut (Beaked)	Low	< 5 feet	Tall Shrub	Ash (spp.)	Medium	Variable	Sapling			
Canopy Species	% Cover	Size Class	DBH	Age																																																											
Sugar Maple	15	Log/Pole	10																																																												
Basswood	3	Log/Pole	10																																																												
Red Oak	77	Log	14	99																																																											
Bigtooth Aspen	5	Pole/Sapling	5																																																												
Sub-Canopy Species	Density	Avg. Height	Size																																																												
Red Maple	Medium	Variable	Sapling																																																												
Balsam Fir	Low	Variable	Sapling																																																												
Ironwood	Medium	Variable	Tall Shrub																																																												
Deciduous Shrubs	Low	Variable	Tall Shrub																																																												
Pines (spp.)	Low	Variable	Sapling																																																												
Hazelnut (Beaked)	Low	< 5 feet	Tall Shrub																																																												
Ash (spp.)	Medium	Variable	Sapling																																																												
<b>72</b>	310 - Herbaceous Openland	Nonstocked	1.5	0		No	ORV trail runs through this stand. Open area within stand 66.																																																								
		<table border="1"> <thead> <tr> <th>Sub-Canopy Species</th> <th>Density</th> <th>Avg. Height</th> <th>Size</th> </tr> </thead> <tbody> <tr> <td>Cherry (spp.)</td> <td>Low</td> <td>Variable</td> <td>Sapling</td> </tr> <tr> <td>Deciduous Shrubs</td> <td>Low</td> <td>5 - 10 feet</td> <td>Tall Shrub</td> </tr> </tbody> </table>		Sub-Canopy Species	Density	Avg. Height	Size	Cherry (spp.)	Low	Variable	Sapling	Deciduous Shrubs	Low	5 - 10 feet	Tall Shrub																																																
Sub-Canopy Species	Density	Avg. Height	Size																																																												
Cherry (spp.)	Low	Variable	Sapling																																																												
Deciduous Shrubs	Low	5 - 10 feet	Tall Shrub																																																												
<b>400</b>	3102 - Grass	Nonstocked	1.1		Unspecified		Producing GAS well, access rd passes through adjacent PVT property Riverside Energy MI LLC, State Elmer and Render C1-12																																																								
<b>401</b>	3102 - Grass	Nonstocked	1.2		Unspecified		Producing GAS well:BeritBurn Operating LPPermit # 47199, State Elmer 14-12Emergency: (888)250-1681																																																								
<b>402</b>	310 - Herbaceous Openland	Nonstocked	1.1		Unspecified		Producing GAS Well BreitBurn Operating LP Permit # 47197, State Elmer 9-12 Emergency # (888)250-1681																																																								
<b>403</b>	310 - Herbaceous Openland	Nonstocked	1.0		Unspecified		Producing GAS WellBreitBurn Operating LPPermit # 47200, St. Clinton 5-7 and 5-7HDL1Emergency #: (888)250-1681																																																								
<b>404</b>	110 - Low Intensity Urban	Nonstocked	1.0		Unspecified		Producing GAS Well: Breitburn, Permit# 55766, D1-7, D1-7 HDL-1, D1-7HD SUMP, D1-7HDN1, and D1-7HD1 Building and communication tower on site.																																																								



Stand	Level 4 Cover Type	Size Density	Acres	Stand Age	BA Range	Managed Site	General Comments				
405	3205 - Mixed Upland Shrub	Nonstocked	2.2		Unspecified		An opening w/ mixed deciduous trees and shrubs. Two gas well permits: North end of stand- Quicksilver Resources Inc, Permit # 55767 USA Elmer Clinton D3-7, terminated point South end of stand- Breitburn, Permit# 56076 USA Elmer Clinton A3-18, producing GAS well				
								Sub-Canopy Species	Density	Avg. Height	Size
								Maple (spp.)	Trace		Sapling
								Staghorn Sumac	Low		Tall Shrub
								Balsam Poplar	Trace		Sapling
								Apple (spp.)	Trace		Tall Shrub
								Aspen (spp.)	Low		Sapling
								Cherry (spp.)	Medium		Tall Shrub
								White Pine	Trace		Sapling
406	110 - Low Intensity Urban	Nonstocked	2.4		Unspecified		Breitburn Facility. Multiple buildings and equipment at site. Producing GAS well State Clinton, 9-7, 9-7SUMP, 9-7HD1, 9-7HDN1, 9-7HD				
407	3102 - Grass	Nonstocked	1.2		Unspecified		Producing GAS WellBreitBurn Operating LPPermit # 46553, St. Elmer 7-12, 7-12HDSUMP, 7-12HDL1, 7-12HDL1Emergency #: (888)250-1681				
408	3102 - Grass	Nonstocked	1.2		Unspecified		Gas WellBreitBurn Operating LPPermit # 54384 State Clinton, A2- 7Emergency: (888)250-1681				
409	3102 - Grass	Nonstocked	1.3		Unspecified		Producing GAS well Beritburn, State Clinton 1-7				
410	3104 - Degraded	Nonstocked	1.2		Unspecified		Producing GAS Well: Lambda Energy (Merrit Energy on posted sign) Permit # 51552, State Clinton, C4-6 Emergency # 1-800-328-7430				
411	3102 - Grass	Nonstocked	1.1		Unspecified		Producing GAS well Lambda Energy Resources LLC Permit # 52305, State, Clinton, D2-6 Emergency # 1-800-328-7430				
412	3102 - Grass	Nonstocked	1.2		Unspecified		Producing GAS Well BreitBurn Operating LP Permit # 47138, State Elmer 16-1 Emergency #: (888)250-1681				
413	3102 - Grass	Nonstocked	1.3		Unspecified		Gas Well BreitBurn Permit # 47198, State, Elmer, 10-1, 10-1HD, 10-1SUMP Emergency #: (888)250-1681				
414	3104 - Degraded	Nonstocked	1.3		Unspecified		Gas Well BreitBurn Operating LP State Elmer 1 West and North, Permit #57963, C3-1DIR, Emergency #: (888)250-1681				



Stand	Level 4 Cover Type	Size Density	Acres	Stand Age	BA Range	Managed Site	General Comments
415	3104 - Degraded	Nonstocked	1.5		Unspecified		Producing GAS well BreitBurn Operating LP Permit #: 55861, State, Elmer, A3-1 MPSC WELL 10743 Emergency #: (888)250-1681
416	3104 - Degraded	Nonstocked	1.0	0	Unspecified		Producing GAS Well BreitBurn: State Elmer 8-1 Permit # 52133 Emergency #: (888)250-1681
417	3104 - Degraded	Nonstocked	1.1		Unspecified		Producing GAS Well Lambda Energy Resources LLC Permit # 51550, State Clinton B1-6 Emergency # 1-800-328-7430
418	3104 - Degraded	Nonstocked	1.2		Unspecified		Producing GAS Well: Lambda Energy resources LLC Permit # 50458, State Clinton B3-6 Emergency #: 1-800-328-7430