



# Compartment Review Presentation

Gwinn Forest Management Unit

Compartment 32202

Entry Year 2024

Acreage: 953

County Marquette

Management Area: Huron Mountains

---

**Stand Examiner:** Jason Caron

## Legal Description:

T50N-R26W, Section 18

T50N-R27W, Sections 1, 2, 9, 10, 11, 12 & 18.

## Identified Planning Goals:

Planning will focus on timber management, fisheries management and wildlife habitat management. Public access, forest roads, forest regeneration, forest health, forest fire management, forest recreation, stream crossings, water quality and any resource damage are critical assessments considered during the forest mapping and inventory process. Overall management strives to provide for a diverse, healthy and productive forest through planning and implementation of sustainable, proper forest treatments.

## Soil and topography:

Soils range from alluvial in the Yellow Dog River floodplain to Sandy outwash to loamy sands to sandy loams. Topography ranges from level to hilly with moderate to steep slopes.

## Ownership Patterns, Development, and Land Use in and Around the Compartment:

State ownership in this area is primarily surrounded by non-industrial private ownerships some of which are residential. Corporate lands occur to the north and south of the portions of this compartment east of County Road 550. Land use is primarily for forest production and passive recreation.

## Unique Natural Features:

Granite Bedrock Glade (see MNFI database). Potential for red-shouldered hawk in northern hardwood stands and potential for wood turtle along Yellow Dog River and Johnson Creek.

## Archeological, Historical, and Cultural Features:

Evidence of old white pine logging camps exist along the river. Log slides where the pine logs were fed into the river are still visible.

## Special Management Designations or Considerations:

Management planning will be designed to protect the Yellow Dog River and its tributaries.

## Watershed and Fisheries Considerations:

## Wildlife Habitat Considerations:

Compartment 202 is found within the Huron Mountains Management Area, on a Bedrock-Controlled Ground Moraines and till-floored lake plains in northern Baraga and Marquette Counties. Most of the natural communities in this area are mesic northern forests and poor conifer swamps. Major forest cover types include Northern Hardwood, Aspen and Hemlock. The area receives significant snowfall and represents almost 20% of the WUP State Forest hemlock resource. This area provides critical wintering habitat for white tailed deer, especially along the Lake Superior shoreline. Additionally, some of the largest tracts of mature forest in the Great Lakes (e.g. McCormick Tract, Craig's Lake Wilderness State Park, and the Huron Mountain Club) occur within or adjacent to this management area. The current condition and spatial arrangement of these areas provide some of the best opportunities within the WUP, state, and Great Lakes for area sensitive wildlife that require large tracts of mature forest, mesic conifer or corridors between such areas. The wildlife priority here is to manage for old growth forest characteristics, in a fairly un-fragmented condition, with particular emphasis on protecting the hemlock component. This strategy will protect thermal cover, provide for wildlife movement corridors, and provide habitat for a variety of species. This includes minimizing habitat fragmentation; ensuring adequate coarse woody debris; retain or develop large living and dead standing trees (for cavities); mesic conifer; mature forest; within-stand diversity; closed canopy forest; and deer wintering complexes.

The following have been identified as featured species for the Huron Mountains Management Area: American Marten, Blackburnian Warbler, and White-Tailed Deer.

## Mineral Resource and Development Concerns and/or Restrictions

No known potential exists for commercial oil & gas production in this part of the state. The nearest active sand/gravel pit is more than three miles northwest. There may be some potential for sand within the compartment. Bedrock is at or near the surface throughout the area. Potential for development of bedrock formations for dimension stone is low. Eagle Mine is just over five miles west, and there are some historical copper/silver/gold prospects southeast of the compartment, but no known ground-based mineral exploration has occurred within the compartment and potential for metallic minerals beneath the compartment is considered low at this time. There has been no recent State mineral leasing activity in the vicinity. The State does not own all the mineral rights within the compartment. Because the mineral estate is the dominant estate, the surface owner must provide the owner of the mineral rights reasonable access to the surface for mineral exploration and development.

**Vehicle Access:**

Vehicle access is good with County Road 510 & 550 providing adequate access. Also, the Bushy Creek Truck Trail provides good access within sections 9 & 10 of this compartment.

**Survey Needs:**

No survey needs for this year of entry.

**Recreational Facilities and Opportunities:**

No recreational facilities exist. Recreational opportunities consist of hunting, gathering, fishing, and biking.

**Fire Protection:**

Fire concern is fairly low within this compartment due to the deciduous forest types and wetter ground. Access for fire could be a concern however within the interior of the compartment due to the lack of roads and wet ground.

**Additional Compartment Information:**

**The following reports from the Inventory are attached:**

- Total Acres by Cover Type and Age Class**
- Cover Type by Harvest Method**
- Proposed Treatments – No Limiting Factors**
- Proposed Treatments – With Limiting Factors**
- Stand Details (Forested and Nonforested)**
- Dedicated and Proposed Special Conservation Areas**
- Site Condition Details**

**The following information is displayed, where pertinent, on the attached compartment maps:**

- Base feature information, stand boundaries, cover types, and numbers**
- Proposed treatments**
- Site condition boundaries**
- Details on the road access system**



# Cover Type & Treatments Map

Compartment: 202  
 T50N,R27W, Sec.01, 02, 11, 12,  
 9, 10, 18  
 T50N, R26W Sec. 18  
 County: Marquette  
 Unit: Gwinn  
 Mgmt Area: Huron Mountains  
 YOE: 2024  
 Acres: 953 GIS Calculated  
 Examiner: Jason Caron  
 Map Revised: 8/18/2022  
 Map Phase: Web-Post

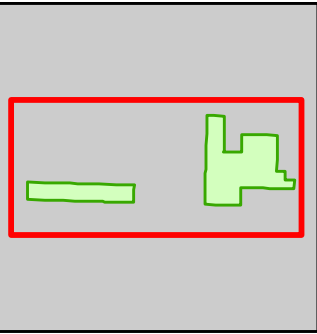

- Miris Corners
- + Remonumented Section Corners
- Survey Grade Corners
- Counties
- DNR - Forest Access Route
- Federal / State / County - Paved Road
- County - Gravel Road
- Private - Dirt / Gravel Road
- Snowmobile Trails
- Designated Snowmobile Trails
- G Gate
- Intermittent Stream
- Lake/Pond
- Perennial River
- Lakes and Rivers
- Compartment Boundary
- Treatments with Site Conditions
- Clearcut (w/Reserves)
- Seed Tree (w/Reserves)
- 411 - Northern Hardwood
- 412 - Oak Types
- 413 - Aspen
- 419 - Mixed Upland Deciduous
- 430 - Upland Mixed Forest
- 612 - Lowland Coniferous Forest
- 613 - Lowland Mixed Forest
- 122 - Roads/Parking Lot
- 500 - Water
- 622 - Lowland Shrub
- 623 - Emergent Wetland

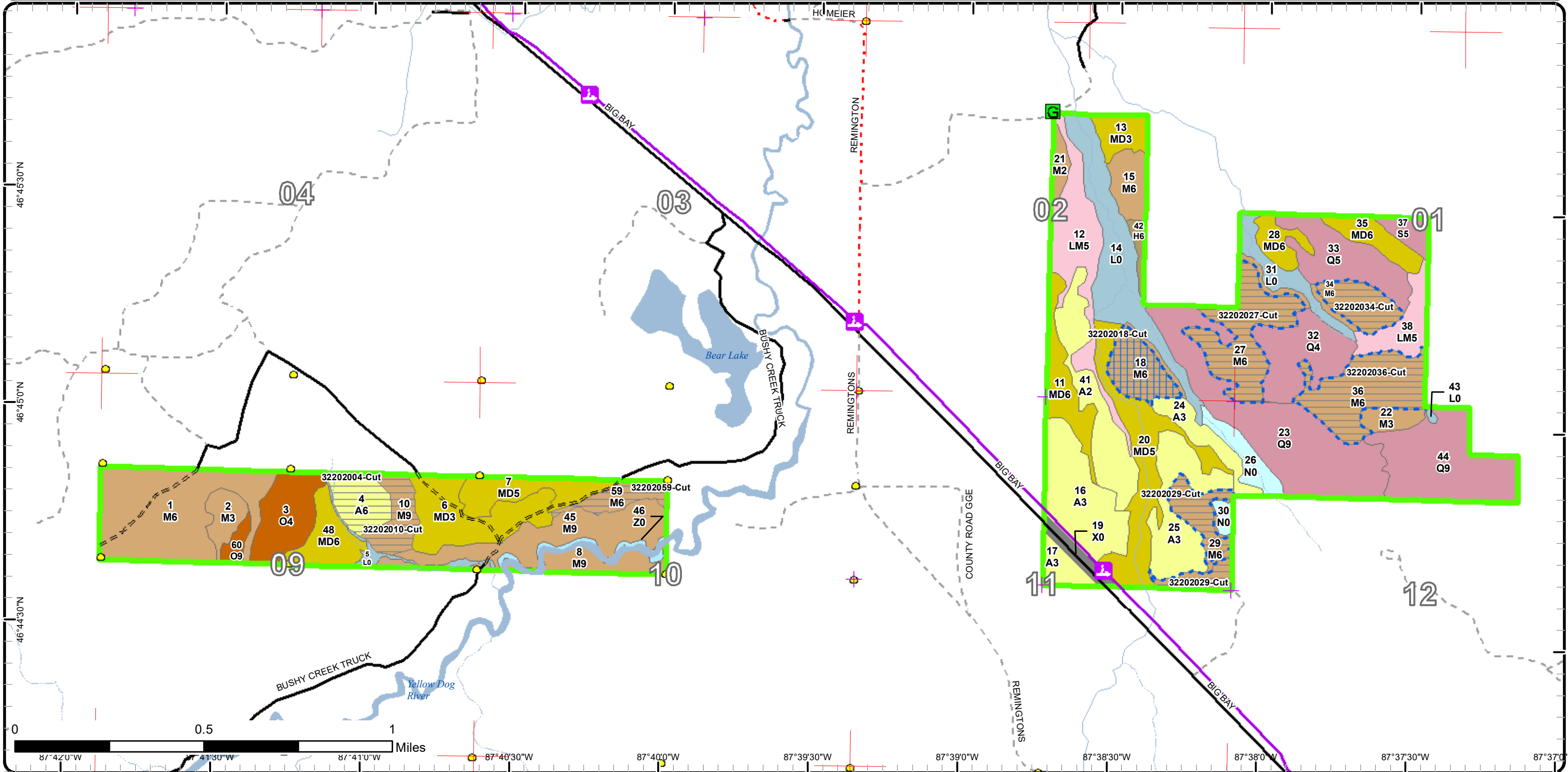

# Cover Type & Treatments Map

Compartment: 202  
 T50N,R27W, Sec.01, 02, 11, 12,  
 9, 10, 18  
 T50N, R26W Sec. 18  
 County: Marquette  
 Unit: Gwinn  
 Mgmt Area: Huron Mountains  
 YOE: 2024  
 Acres: 953 GIS Calculated  
 Examiner: Jason Caron  
 Map Revised: 8/18/2022  
 Map Phase: Web-Post

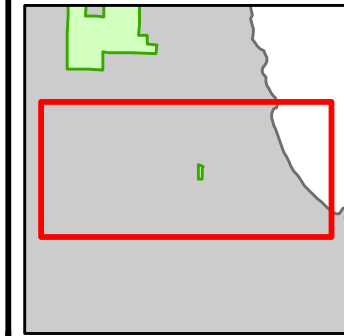

- Miris Corners
- Survey Grade Corners
- Counties
- Federal / State / County - Paved Road
- County - Gravel Road
- Private - Dirt / Gravel Road
- Snowmobile Trails
- Designated Water Trails
- Designated Snowmobile Trails
- Trailhead
- Intermittent Stream
- Lake/Pond
- Perennial River
- Shoreline
- Lakes and Rivers
- Compartment Boundary
- 419 - Mixed Upland Deciduous
- 611 - Lowland Deciduous Forest

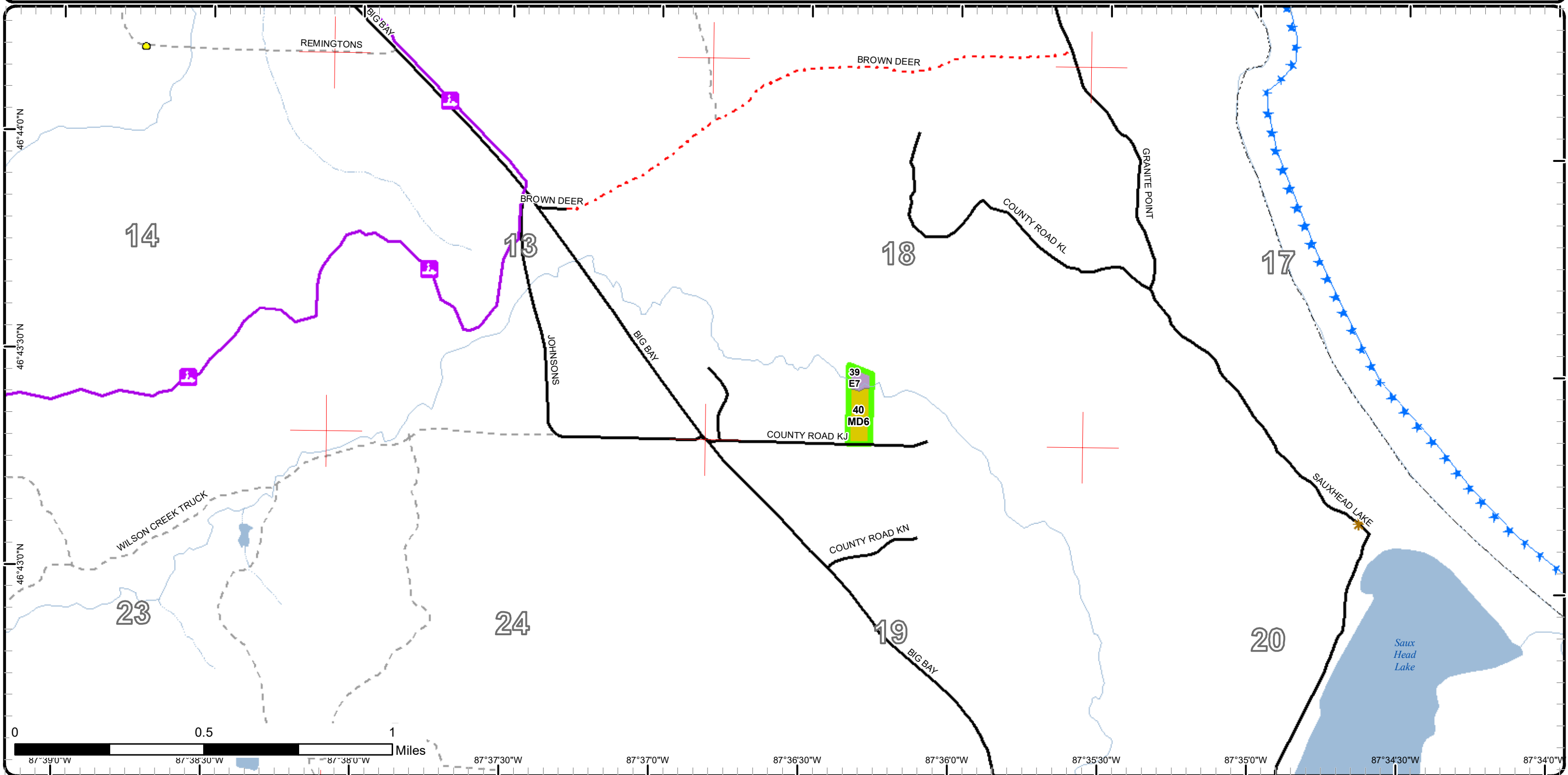

# Cover Type & Treatments Map

Compartment: 202  
 T50N,R27W, Sec.01, 02, 11, 12,  
 9, 10, 18  
 T50N, R26W Sec. 18  
 County: Marquette  
 Unit: Gwinn  
 Mgmt Area: Huron Mountains  
 YOE: 2024  
 Acres: 953 GIS Calculated  
 Examiner: Jason Caron  
 Map Revised: 8/18/2022  
 Map Phase: Web-Post

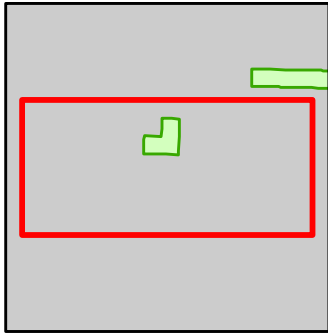

- Miris Corners
- Survey Grade Corners
- Counties
- Federal / State / County - Paved Road
- County - Gravel Road
- County - Dirt Road (Seasonal)
- Private - Dirt / Gravel Road
- Snowmobile Trails
- Designated Snowmobile Trails
- Intermittent Stream
- Lake/Pond
- Perennial River
- Lakes and Rivers
- Compartment Boundary
- 411 - Northern Hardwood
- 413 - Aspen
- 419 - Mixed Upland Deciduous
- 612 - Lowland Coniferous Forest
- 500 - Water
- 622 - Lowland Shrub

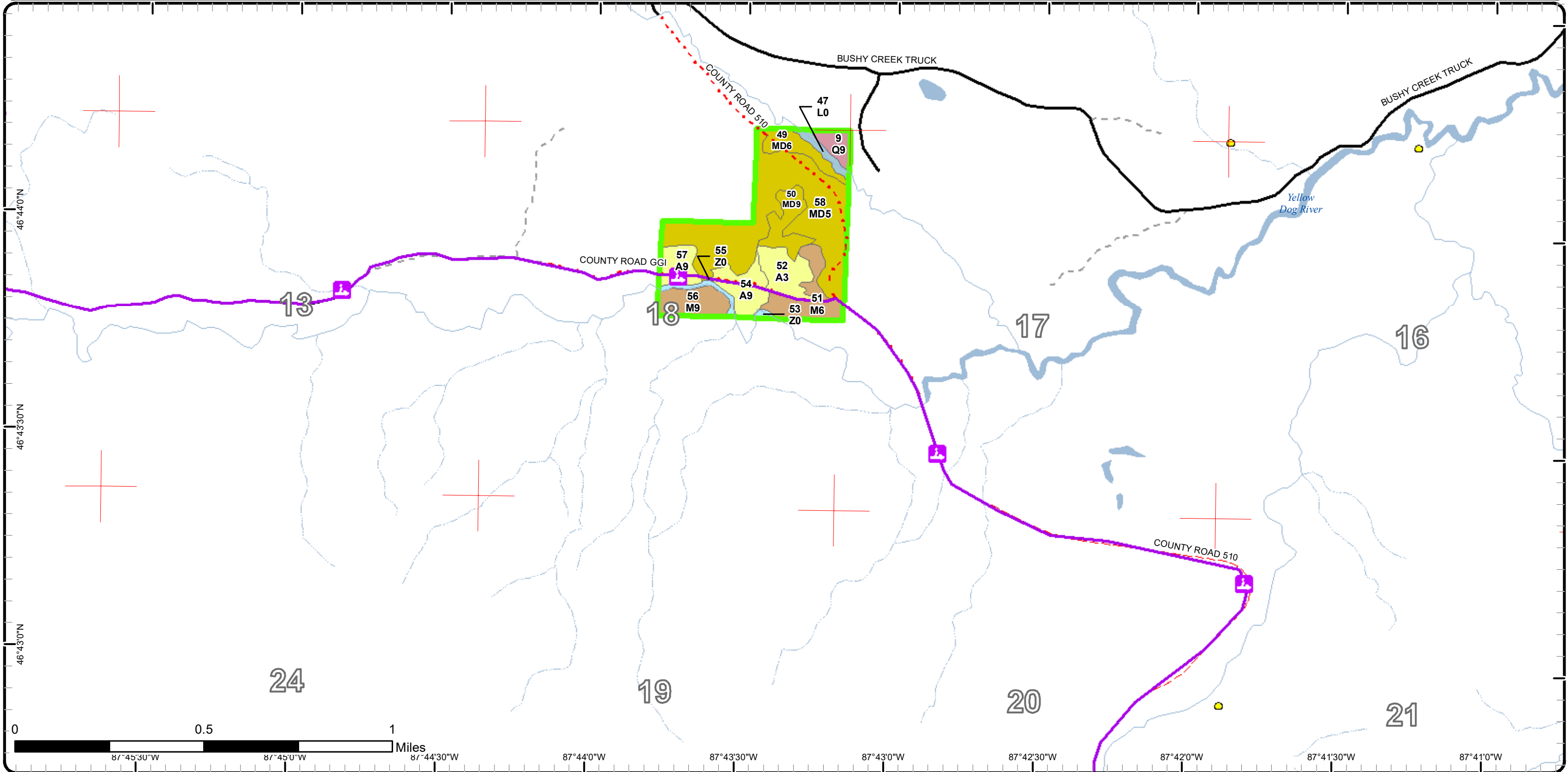

# Stand Boundary Map

Compartment: 202  
 T50N,R27W, Sec.01, 02, 11, 12,  
 9, 10, 18  
 T50N, R26W Sec. 18  
 County: Marquette  
 Unit: Gwinn  
 Mgmt Area: Huron Mountains  
 YOE: 2024  
 Acres: 953 GIS Calculated  
 Examiner: Jason Caron  
 Map Revised: 8/18/2022  
 Map Phase: Web-Post

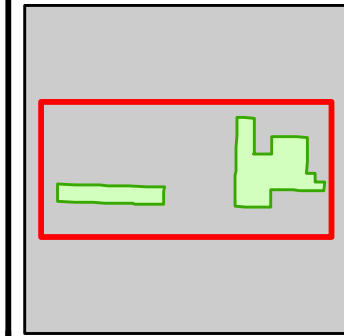

- Miris Corners
- + Remonumented Section Corners
- Survey Grade Corners
- Counties
- DNR - Forest Access Route
- Federal / State / County - Paved Road
- County - Gravel Road
- Private - Dirt / Gravel Road
- Snowmobile Trails
- Designated Snowmobile Trails
- G Gate
- Intermittent Stream
- Lake/Pond
- Perennial River
- Lakes and Rivers
- Compartment Boundary
- Stand Boundaries
- 411 - Northern Hardwood
- 412 - Oak Types
- 413 - Aspen
- 419 - Mixed Upland Deciduous
- 430 - Upland Mixed Forest
- 612 - Lowland Coniferous Forest
- 613 - Lowland Mixed Forest
- 122 - Roads/Parking Lot
- 500 - Water
- 622 - Lowland Shrub
- 623 - Emergent Wetland

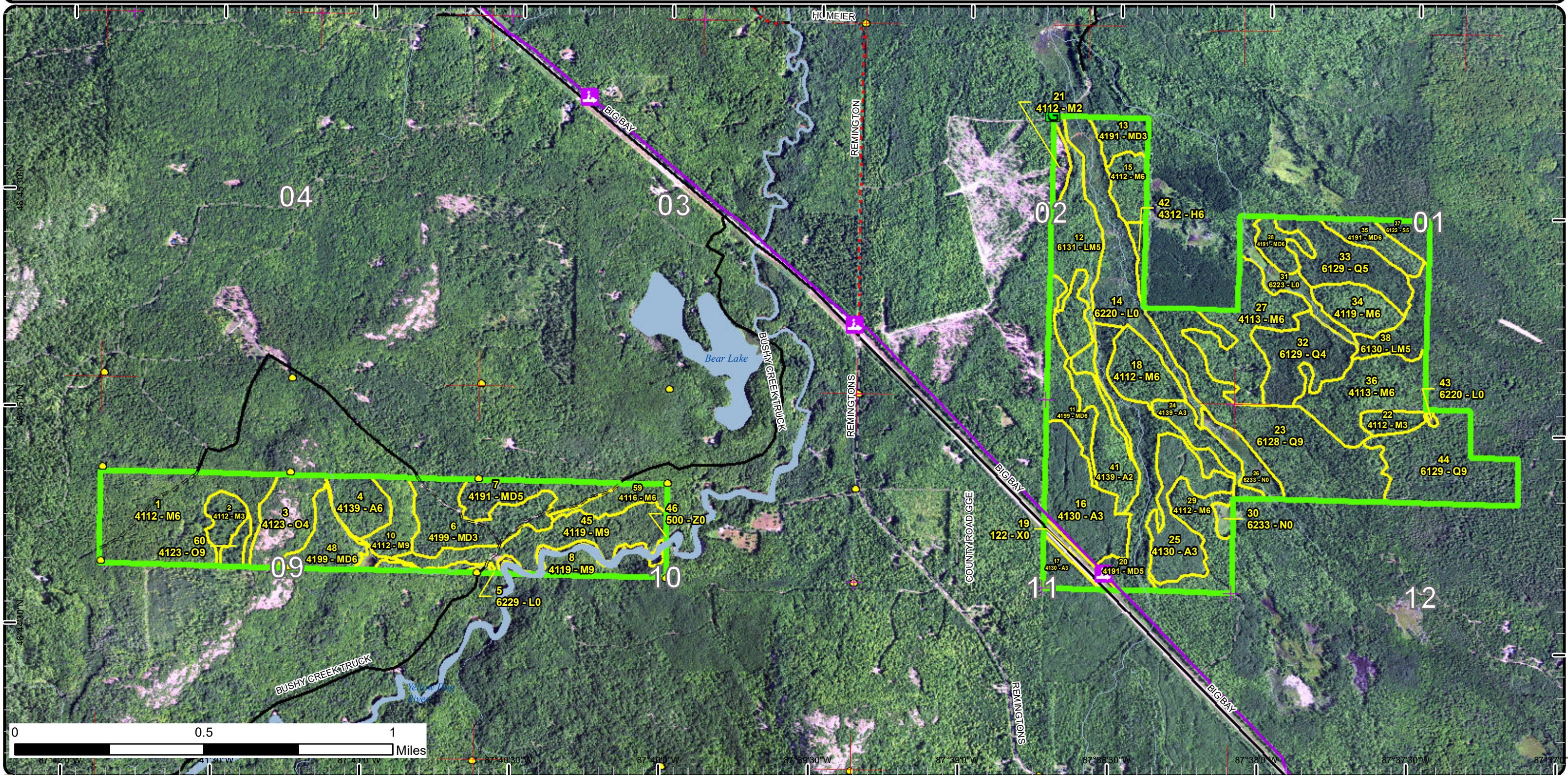

# Stand Boundary Map

Compartment: 202  
 T50N,R27W, Sec.01, 02, 11, 12,  
 9, 10, 18  
 T50N, R26W Sec. 18  
 County: Marquette  
 Unit: Gwinn  
 Mgmt Area: Huron Mountains  
 YOE: 2024  
 Acres: 953 GIS Calculated  
 Examiner: Jason Caron  
 Map Revised: 8/18/2022  
 Map Phase: Web-Post

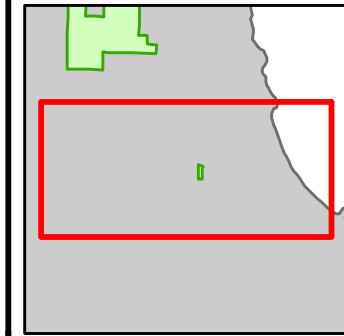

- Miris Corners
- Survey Grade Corners
- Counties
- Federal / State / County - Paved Road
- County - Gravel Road
- Private - Dirt / Gravel Road
- Snowmobile Trails
- ★ Designated Water Trails
- ★ Designated Snowmobile Trails
- ★ Trailhead
- Intermittent Stream
- Lake/Pond
- Perennial River
- Shoreline
- Lakes and Rivers
- Compartment Boundary
- Stand Boundaries
- 419 - Mixed Upland Deciduous
- 611 - Lowland Deciduous Forest

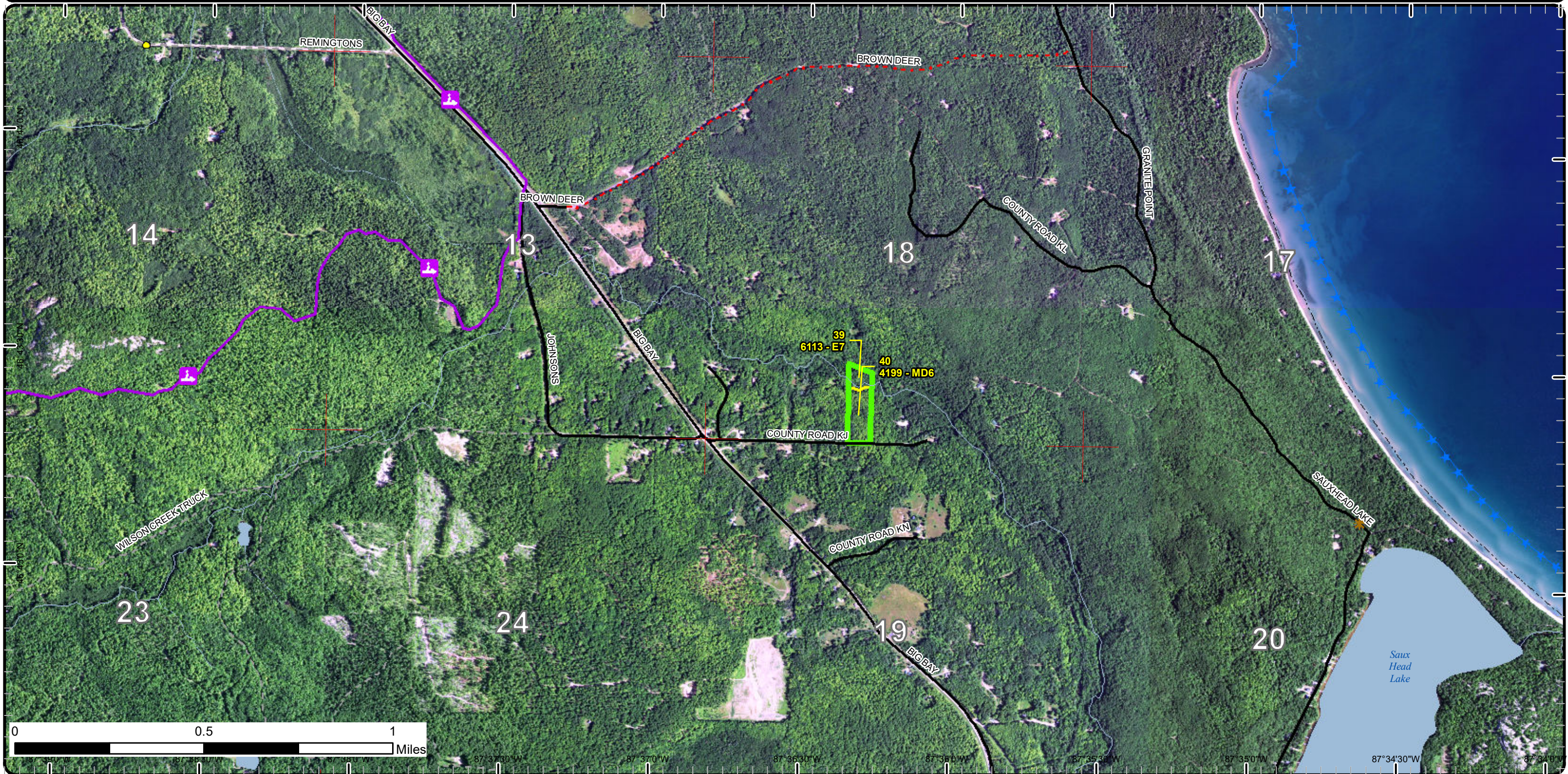



# Stand Boundary Map

Compartment: 202  
 T50N,R27W, Sec.01, 02, 11, 12,  
 9, 10, 18  
 T50N, R26W Sec. 18  
 County: Marquette  
 Unit: Gwinn  
 Mgmt Area: Huron Mountains  
 YOE: 2024  
 Acres: 953 GIS Calculated  
 Examiner: Jason Caron  
 Map Revised: 8/18/2022  
 Map Phase: Web-Post

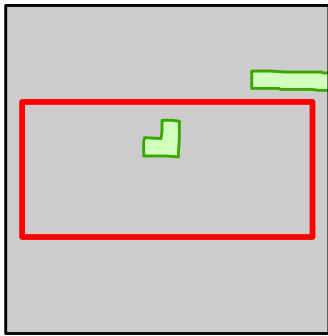

- Miris Corners
  - Survey Grade Corners
  - Counties
  - Federal / State / County - Paved Road
  - County - Gravel Road
  - County - Dirt Road (Seasonal)
  - Private - Dirt / Gravel Road
  - Snowmobile Trails
  - Designated Snowmobile Trails
  - Intermittent Stream
  - Lake/Pond
  - Perennial River
  - Lakes and Rivers
  - Compartment Boundary
- Stand Boundaries
  - 411 - Northern Hardwood
  - 413 - Aspen
  - 419 - Mixed Upland Deciduous
  - 612 - Lowland Coniferous Forest
  - 500 - Water
  - 622 - Lowland Shrub

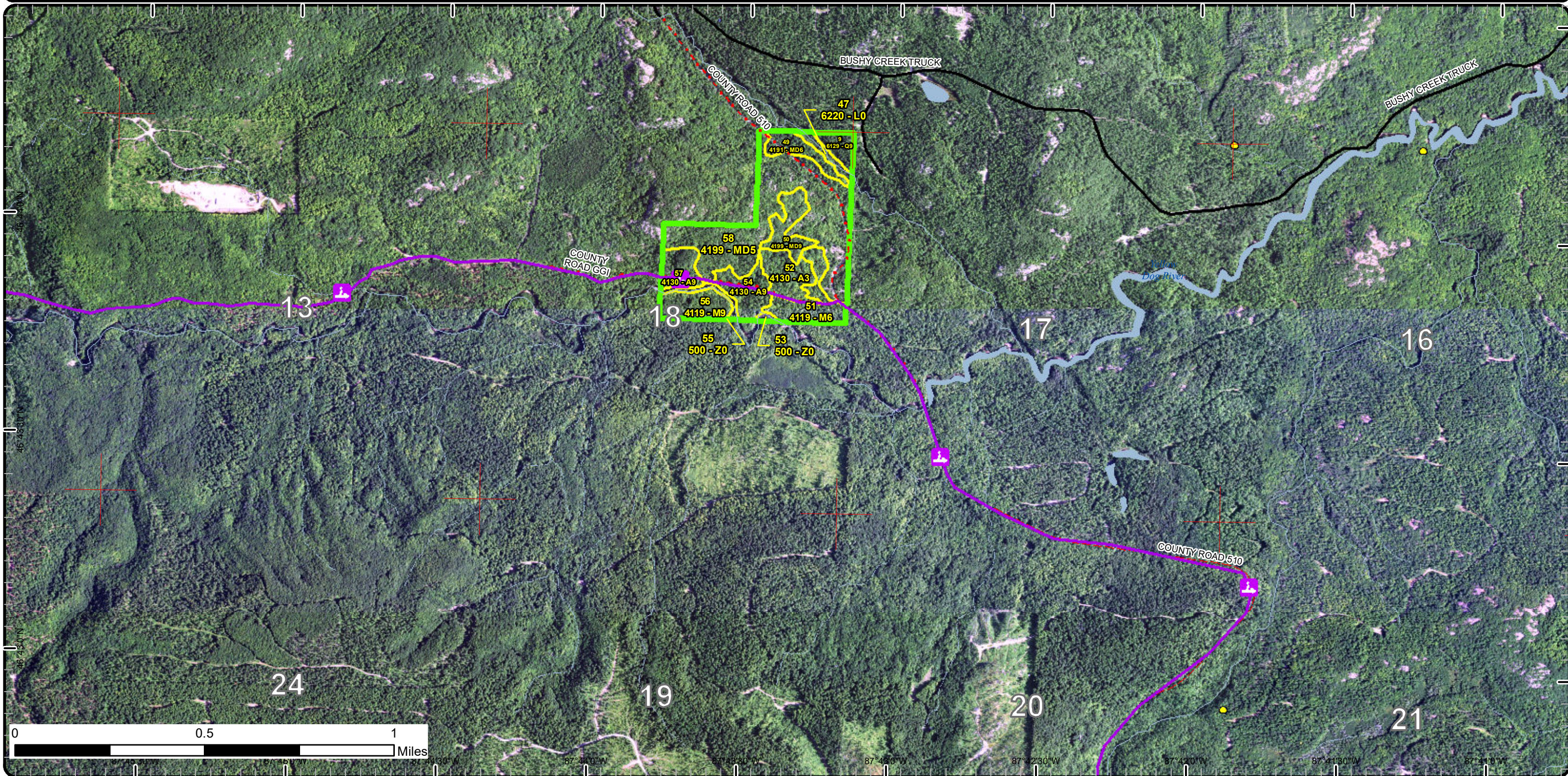

# Special Conservation Areas

Compartment: 202  
 T50N,R27W, Sec.01, 02, 11, 12,  
 9, 10, 18  
 T50N, R26W Sec. 18  
 County: Marquette  
 Unit: Gwinn  
 Mgmt Area: Huron Mountains  
 YOE: 2024  
 Acres: 953 GIS Calculated  
 Examiner: Jason Caron  
 Map Revised: 8/18/2022  
 Map Phase: Web-Post

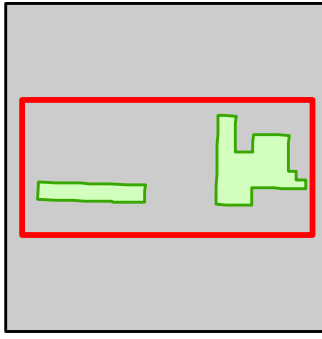

- Miris Corners
- Remonumented Section Corners
- Survey Grade Corners
- Counties
- DNR - Forest Access Route
- Federal / State / County - Paved Road
- County - Gravel Road
- Private - Dirt / Gravel Road
- Snowmobile Trails
- Designated Snowmobile Trails
- Gate
- Intermittent Stream
- Lake/Pond
- Perennial River
- Lakes and Rivers
- Compartment Boundary
- Available w/ Constraints
- Unavailable
- 1C: Other dept or div proc/practices
- 2H: Blocked by physical obstacle (e.g. upland stand in a lowland area)
- 3A: Conservation Values incompatible with harvest at this time
- 3J: Water quality / BMPs (stream, river, or lake)
- Stand Boundaries
- SCA
- Ecological Reference Areas
- Cold Water Streams
- Cold Water Lakes
- High Priority Trout Stream Buffer
- Deer Winter Range
- Vernal Pool

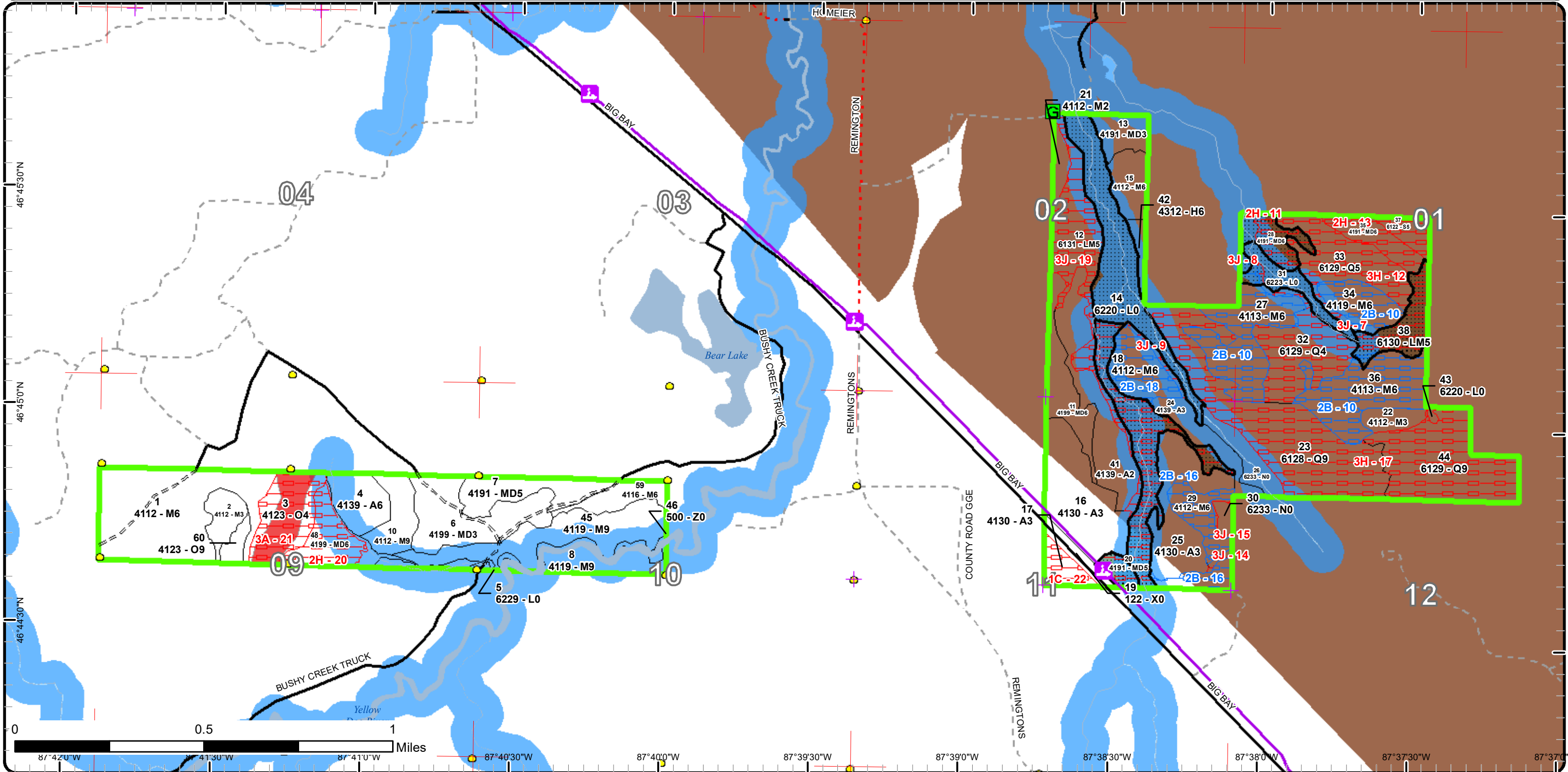

# Special Conservation Areas

Compartment: 202  
 T50N,R27W, Sec.01, 02, 11, 12,  
 9, 10, 18  
 T50N, R26W Sec. 18  
 County: Marquette  
 Unit: Gwinn  
 Mgmt Area: Huron Mountains  
 YOE: 2024  
 Acres: 953 GIS Calculated  
 Examiner: Jason Caron  
 Map Revised: 8/18/2022  
 Map Phase: Web-Post

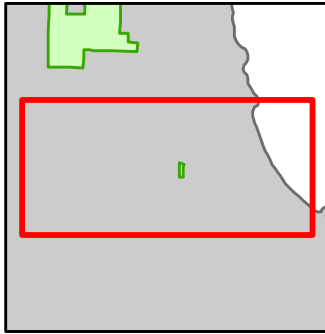

- Miris Corners
- Survey Grade Corners
- Counties
- Federal / State / County - Paved Road
- County - Gravel Road
- Private - Dirt / Gravel Road
- Snowmobile Trails
- Designated Water Trails
- Designated Snowmobile Trails
- Trailhead
- Intermittent Stream
- Lake/Pond
- Perennial River
- Shoreline
- Lakes and Rivers
- Compartment Boundary
- Stand Boundaries
- Cold Water Streams
- Cold Water Lakes
- High Priority Trout Stream Buffer
- Deer Winter Range

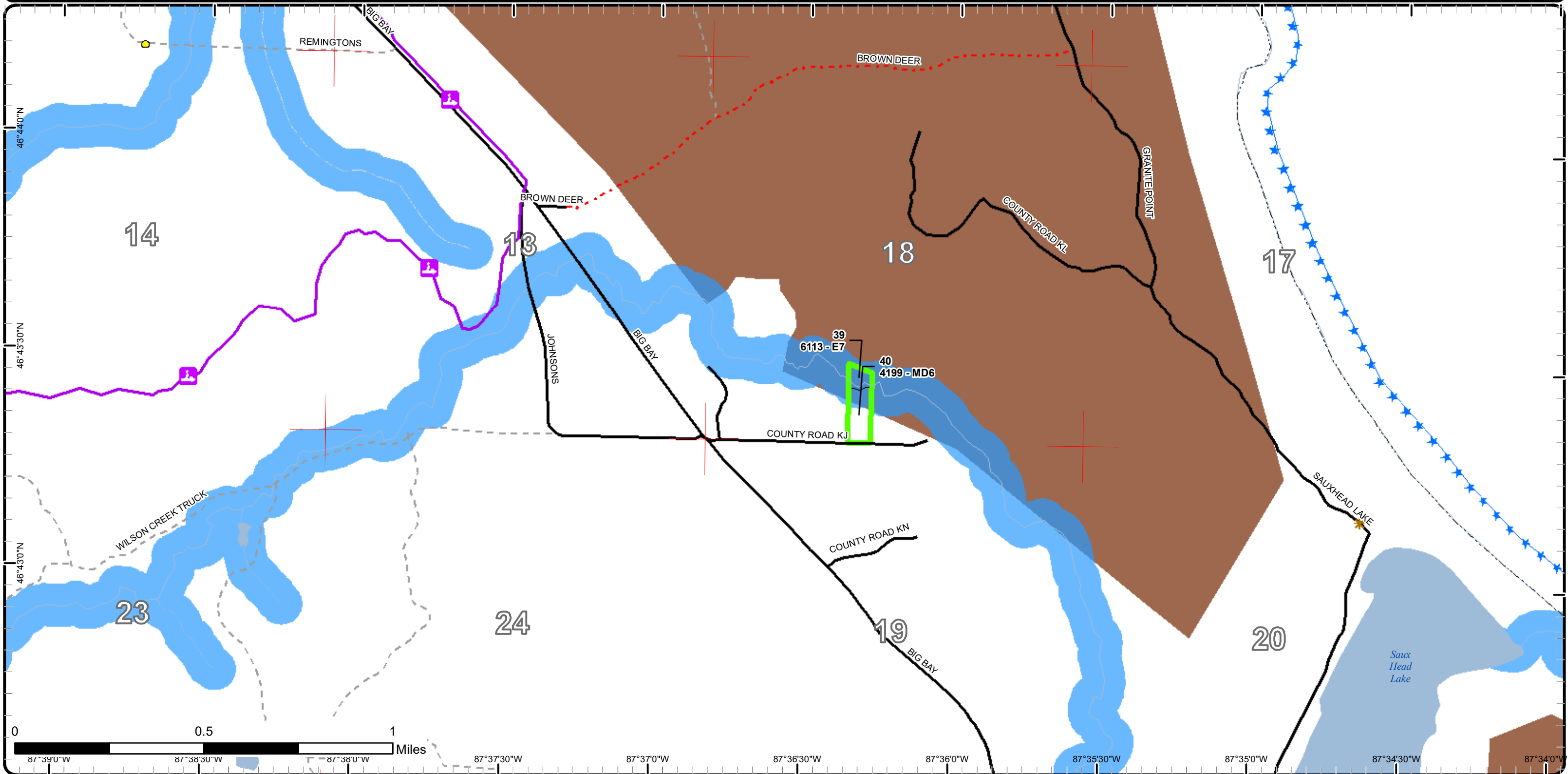

# Special Conservation Areas

Compartment: 202  
 T50N,R27W, Sec.01, 02, 11, 12,  
 9, 10, 18  
 T50N, R26W Sec. 18  
 County: Marquette  
 Unit: Gwinn  
 Mgmt Area: Huron Mountains  
 YOY: 2024  
 Acres: 953 GIS Calculated  
 Examiner: Jason Caron  
 Map Revised: 8/18/2022  
 Map Phase: Web-Post

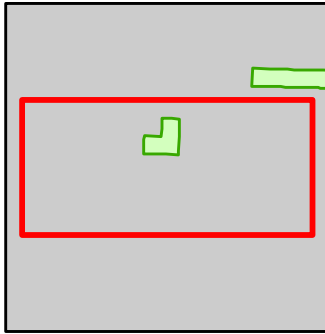

- Miris Corners
- Survey Grade Corners
- Counties
- Federal / State / County - Paved Road
- County - Gravel Road
- County - Dirt Road (Seasonal)
- Private - Dirt / Gravel Road
- Snowmobile Trails
- Designated Snowmobile Trails
- Intermittent Stream
- Lake/Pond
- Perennial River
- Lakes and Rivers
- Compartment Boundary
- Unavailable
- 2H: Blocked by physical obstacle (e.g. upland stand in a lowland area)
- 3A: Conservation Values incompatible with harvest at this time
- 3J: Water quality / BMPs (stream, river, or lake)
- Stand Boundaries
- Ecological Reference Areas
- Cold Water Streams
- Cold Water Lakes
- High Priority Trout Stream Buffer

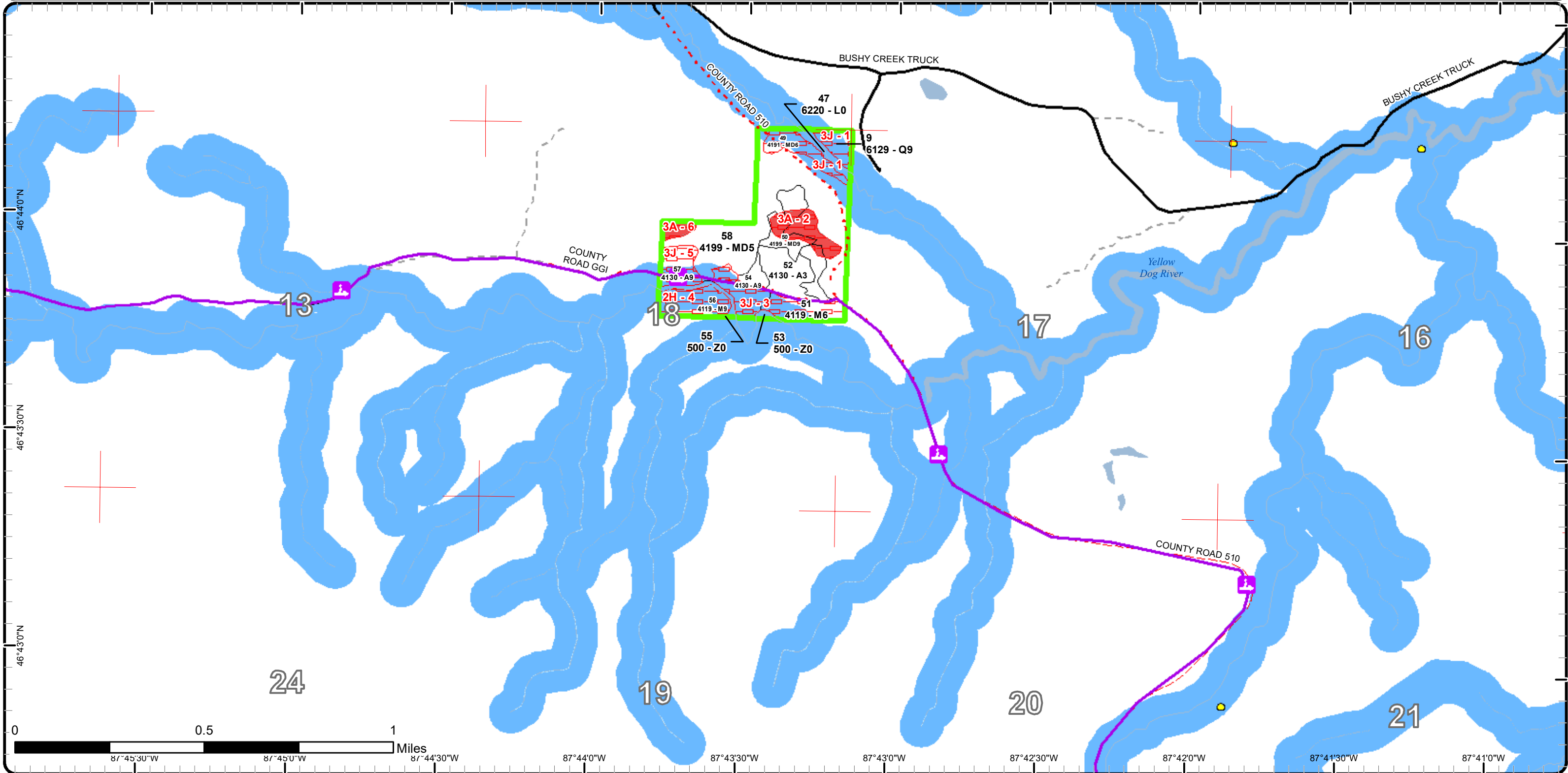

Report 1 – Total Acres by Cover Type and Age Class



Age Class

	Non-Forest	0-9	10-19	20-29	30-39	40-49	50-59	60-69	70-79	80-89	90-99	100-109	110-119	120-129	130-139	140-149	150+	Uneven-Aged	Total
Aspen	0	36	44	32	0	0	0	0	15	0	13	0	0	0	0	0	0	0	140
Hemlock	0	0	0	0	0	0	0	0	0	0	0	0	0	3	0	0	0	0	3
Lowland Conifers	0	0	0	0	0	0	0	0	25	0	132	0	0	0	0	0	4	0	161
Lowland Deciduous	0	0	0	0	0	0	0	0	0	0	2	0	0	0	0	0	0	0	2
Lowland Mixed Forest	0	0	0	0	0	0	0	0	0	13	0	29	0	0	0	0	0	0	42
Lowland Shrub	55	0	0	0	0	0	0	0	0	0	0	0	0	0	0	0	0	0	55
Lowland Spruce/Fir	0	0	0	0	0	0	0	0	0	0	6	0	0	0	0	0	0	0	6
Marsh	12	0	0	0	0	0	0	0	0	0	0	0	0	0	0	0	0	0	12
Mixed Upland Deciduous	0	0	29	9	67	0	6	0	25	8	65	0	0	0	0	0	0	0	208
Northern Hardwood	0	4	8	6	0	0	0	0	42	79	44	102	0	0	0	0	0	0	285
Oak	0	0	0	0	0	0	0	0	0	0	0	24	0	0	0	0	0	0	24
Urban	5	0	0	0	0	0	0	0	0	0	0	0	0	0	0	0	0	0	5
Water	8	0	0	0	0	0	0	0	0	0	0	0	0	0	0	0	0	0	8
<b>Total</b>	<b>80</b>	<b>40</b>	<b>81</b>	<b>47</b>	<b>67</b>	<b>0</b>	<b>6</b>	<b>0</b>	<b>107</b>	<b>100</b>	<b>262</b>	<b>155</b>	<b>0</b>	<b>3</b>	<b>0</b>	<b>0</b>	<b>4</b>	<b>0</b>	<b>951</b>



## Report 2 – Treatment Summary

Gwinn Mgt. Unit

Year of Entry: 2024

Acres of Harvest

Compartment 202  
Total Compartment Acres: 953

Commercial Harvest - 34  
Harvests with Site Condition - 107  
Next Step Harvest - 0  
Habitat Cut - 0

### Cover Type by Harvest Method

	Clearcut	Selection	Patch Clearcut	Seed Tree	Shelterwood	Thinning	Overstory Removal	Salvage	Other	Total Acres
Aspen	13	0	0	0	0	0	0	0	0	13
Northern Hardwood	113	0	0	15	0	0	0	0	0	128
<b>Total</b>	<b>126</b>	<b>0</b>	<b>0</b>	<b>15</b>	<b>0</b>	<b>0</b>	<b>0</b>	<b>0</b>	<b>0</b>	<b>141</b>

### Proposed and Next Step Treatments by Method

	Harvest	Site Prep	Planting	Seeding	Burning	Pesticide	Monitoring	Other	Non-Forest Mgt.	Total Acres
Current	141	0	0	0	0	0	0	0	0	141
Next Step	0	0	0	0	0	0	141	0	0	141
<b>Total</b>	<b>141</b>	<b>0</b>	<b>0</b>	<b>0</b>	<b>0</b>	<b>0</b>	<b>141</b>	<b>0</b>	<b>0</b>	<b>282</b>



Stand	Treatment Name	Acres	Stand CoverType	Size Density	Stand Age	BA Range	Treatment Type	Treatment Method	Cover Type Objective	Age Structure	Habitat Cut
-------	----------------	-------	-----------------	--------------	-----------	----------	----------------	------------------	----------------------	---------------	-------------

**Proposed Treatments:**

<b>4</b>	<b>32202004-Cut</b>	13.0	4139 - Aspen, Mixed Deciduous	Poletimber Well	90	81-110	Harvest	Clearcut with Retention	4134 - Aspen, Spruce/Fir	Even-Aged	No
<p><u>Prescription</u> Clearcut with reserves. Red line out areas to meet retention guidelines. Retention patches will include under-represented species.</p> <p><u>Specs:</u> WLD Comments: Retain all red oak. Retention pocket should include some big tooth aspen.</p> <p><u>Next Step</u> Monitoring, Natural Regen (Re-Inventory)</p> <p><u>Treatments:</u></p> <p><u>Acceptable Regen:</u> Aspen, spruce, fir, pine, oak, hemlock, cedar, birch, and maple.</p> <p><u>Other Comment:</u></p> <p><u>Site Condition</u></p> <p><u>Proposed Start Date:</u> 10/1 /2023</p>											
<b>10</b>	<b>32202010-Cut</b>	11.9	4112 - Maple, Beech, Cherry Association	Sawtimber Well	70	81-110	Harvest	Clearcut with Retention	4134 - Aspen, Spruce/Fir	Even-Aged	No
<p><u>Prescription</u> Clearcut with reserves. Red line out areas to meet retention guidelines. Retention patches will include under-represented species.</p> <p><u>Specs:</u> WLD Comments: Retain all red oak and white pine.</p> <p><u>Next Step</u> Monitoring, Natural Regen (Re-Inventory)</p> <p><u>Treatments:</u></p> <p><u>Acceptable Regen:</u> Aspen, spruce, fir, pine, oak, hemlock, birch, and maple.</p> <p><u>Other Comment:</u></p> <p><u>Site Condition</u></p> <p><u>Proposed Start Date:</u> 10/1 /2023</p>											
<b>18</b>	<b>32202018-Cut</b>	14.6	4112 - Maple, Beech, Cherry Association	Poletimber Well	99	51-80	Harvest	Seed Tree with Retention	4319 - Mixed Upland Forest	Even-Aged	No
<p><u>Prescription</u> Seed tree with reserves. Red line out areas to meet retention guidelines. Buffer will serve as retention along the east side of this stand. Do not harvest under represented species within the stand.</p> <p><u>Specs:</u> WLD Comments: Do not harvest hemlock. Red line out hemlock exclusions to prevent root damage from harvest operations. Add a winter harvest spec to this stand/sale.</p> <p><u>Next Step</u> Monitoring, Natural Regen (Re-Inventory)</p> <p><u>Treatments:</u></p> <p><u>Acceptable Regen:</u> Aspen, spruce, fir, pine, oak, hemlock, maple, birch, and cedar.</p> <p><u>Other Comment:</u></p> <p><u>Site Condition</u> Unknown Access</p> <p><u>Proposed Start Date:</u> 10/1 /2023</p>											

S  
t  
a  
n  
d

Treatment Name	Acres	Stand CoverType	Size Density	Stand Age	BA Range	Treatment Type	Treatment Method	Cover Type Objective	Age Structure	Habitat Cut
<b>27 32202027-Cut</b>	30.6	4113 - R.Maple, Conifer	Poletimber Well	80	81-110	Harvest	Clearcut with Retention	4319 - Mixed Upland Forest	Even-Aged	No
<p><u>Prescription</u> Clearcut with reserves. Red line out areas to meet retention guidelines. Stream buffer will serve as retention along the west side of this stand. Retention patches will include under-represented species.</p> <p><u>Specs:</u> WLD Comments: Retain all hemlock and white cedar. Retain some white pine. Add a winter cut spec for this sale.</p> <p><u>Next Step</u> Monitoring, Natural Regen (Re-Inventory)</p> <p><u>Treatments:</u></p> <p><u>Acceptable</u> Aspen, spruce, fir, pine, oak, cedar, maple, hemlock, and birch.</p> <p><u>Regen:</u></p> <p><u>Other</u></p> <p><u>Comment:</u></p> <p><u>Site Condition</u> Unknown Access</p> <p><u>Proposed Start Date:</u> 10/1 /2023</p>										
<b>29 32202029-Cut</b>	17.3	4112 - Maple, Beech, Cherry Association	Poletimber Well	90	81-110	Harvest	Clearcut with Retention	4199 - Other Mixed Upland Deciduous	Even-Aged	No
<p><u>Prescription</u> Clearcut with reserves. Do not harvest under-represented such as oak, pine, hemlock, and yellow birch.</p> <p><u>Specs:</u> WLD Comments: Add a winter cutting spec to this stand.</p> <p><u>Next Step</u> Monitoring, Natural Regen (Re-Inventory)</p> <p><u>Treatments:</u></p> <p><u>Acceptable</u> Maple, Birch, Pine, Oak, Aspen, Fir, Spruce, and Cherry.</p> <p><u>Regen:</u></p> <p><u>Other</u> I excluded an ash swale within the SE portion of the stand. This will serve as both retention and soils protection (BMP's).</p> <p><u>Comment:</u></p> <p><u>Site Condition</u> Unknown Access</p> <p><u>Proposed Start Date:</u> 10/1 /2023</p>										
<b>34 32202034-Cut</b>	12.9	4119 - Mixed Northern Hardwoods	Poletimber Well	80	81-110	Harvest	Clearcut with Retention	4319 - Mixed Upland Forest	Even-Aged	No
<p><u>Prescription</u> Clearcut with reserves. Red line out areas to meet retention guidelines. Stream buffer will serve as retention along the west side of this stand. Retention patches will include under-represented species.</p> <p><u>Specs:</u> WLD Comments: Add a winter cutting spec to this stand.</p> <p><u>Next Step</u> Monitoring, Natural Regen (Re-Inventory)</p> <p><u>Treatments:</u></p> <p><u>Acceptable</u> Aspen, spruce, fir, pine, oak, maple, and birch.</p> <p><u>Regen:</u></p> <p><u>Other</u></p> <p><u>Comment:</u></p> <p><u>Site Condition</u> Unknown Access</p> <p><u>Proposed Start Date:</u> 10/1 /2023</p>										
<b>36 32202036-Cut</b>	31.8	4113 - R.Maple, Conifer	Poletimber Well	80	81-110	Harvest	Clearcut with Retention	4319 - Mixed Upland Forest	Even-Aged	No
<p><u>Prescription</u> Clearcut with reserves. Red line out areas to meet retention guidelines. Retention patches will include under-represented species.</p> <p><u>Specs:</u> WLD Comments: Favor white pine. Add a winter cutting spec to the stand.</p> <p><u>Next Step</u> Monitoring, Natural Regen (Re-Inventory)</p> <p><u>Treatments:</u></p> <p><u>Acceptable</u> Aspen, spruce, fir, pine, oak, hemlock, cedar, maple, and birch.</p> <p><u>Regen:</u></p> <p><u>Other</u></p> <p><u>Comment:</u></p> <p><u>Site Condition</u> Unknown Access</p> <p><u>Proposed Start Date:</u> 10/1 /2023</p>										





S  
t  
a  
n  
d

Treatment Name	Acres	Stand CoverType	Size Density	Stand Age	BA Range	Treatment Type	Treatment Method	Cover Type Objective	Age Structure	Habitat Cut
59 32202059-Cut	8.9	4116 - Mixed N. Hardwood - Aspen	Poletimber Well	90	81-110	Harvest	Clearcut with Retention	4134 - Aspen, Spruce/Fir	Even-Aged	No
<p><u>Prescription</u> Clearcut with reserves. No cut on oak, basswood, pine, yellow birch, hemlock, and cedar.</p> <p><u>Specs:</u></p> <p><u>Next Step</u> Monitoring, Natural Regen (Re-Inventory)</p> <p><u>Treatments:</u></p> <p><u>Acceptable Regen:</u> Aspen, spruce, fir, pine, oak, hemlock, maple, and birch.</p> <p><u>Other Comment:</u></p> <p><u>Site Condition</u></p> <p><u>Proposed Start Date:</u> 10/1 /2023</p>										

Total Treatment 141  
Acreage Proposed:

## Report 4 – Site Conditions

Gwinn Mgt. Unit  
Jason Caron : Examiner

Compartment: 202  
Year of Entry: 2024

### Availability for Management

Total Acres	Acres Available	Acres Avail		Acres Not Available	Dominant Site Conditions							
		With Condition			2B	1C	2H	3A	3H	3J		
141	121	0		20	Aspen		7					13
3	3	0		0	Hemlock							
161	0	0		161	Lowland Conifers					157		4
2	2	0		0	Lowland Deciduous							
42	0	0		42	Lowland Mixed Forest					13		29
55	55	0		0	Lowland Shrub							
6	0	0		6	Lowland Spruce/Fir					6		
12	12	0		0	Marsh							
208	125	0		83	Mixed Upland Deciduous			32	9			41
285	154	107		23	Northern Hardwood	107		9	0			14
24	4	0		20	Oak				20			
5	5	0		0	Urban							
8	8	0		0	Water							
953	490	107		356	Total Forested Acres	107	7	41	30	176		102
	51%	11%		37%	Relative Percent							

*\*Due to limitations in the current Site Conditions Analysis tool, all nonforested acres are considered available. Future development will enable analysis of nonforested types.*

Site No.	Dominant Site Cond Availability	Dominant Site Condition	Acres	Other Site Condition	Other Site Condition	Other Site Condition	Other Site Condition
1	Unavailable	3J: Water quality / BMPs (stream, river, or lake)	10	Unspecified	Unspecified	Unspecified	Unspecified
<b>Comments:</b>							
2	Unavailable	3A: Conservation Values incompatible with harvest at this time	8	Unspecified	Unspecified	Unspecified	Unspecified
<b>Comments:</b> ERA: "lost Creek Outcrops" Granite Bedrock Glade.							

**Report 4 – Site Conditions**

Gwinn Mgt. Unit  
Jason Caron : Examiner

Compartment: 202  
Year of Entry: 2024

3	Unavailable	3J: Water quality / BMPs (stream, river, or lake)	14	Unspecified	Unspecified	Unspecified	Unspecified
<b>Comments:</b> A small seep/intermittent stream exists within this corner of the stand.							
4	Unavailable	2H: Blocked by physical obstacle (e.g. upland stand in a lowland area)	9	3J: Water quality / BMPs (stream, river, or lake)	Unspecified	Unspecified	Unspecified
<b>Comments:</b> No roads exist through private land to harvest this stand. Also, the northern half would have to be buffered due to the yellow dog river.							
5	Unavailable	3J: Water quality / BMPs (stream, river, or lake)	6	2F: Too steep	Unspecified	Unspecified	Unspecified
<b>Comments:</b> Southern end of the stand is a buffer against the yellow dog river. Stand is also too steep to operate.							
6	Unavailable	3A: Conservation Values incompatible with harvest at this time	2	Unspecified	Unspecified	Unspecified	Unspecified
<b>Comments:</b> ERA: "Lost Creek Outcrops" Granite Bedrock Glade.							
7	Unavailable	3J: Water quality / BMPs (stream, river, or lake)	2	Unspecified	Unspecified	Unspecified	Unspecified
<b>Comments:</b>							
8	Unavailable	3J: Water quality / BMPs (stream, river, or lake)	2	Unspecified	Unspecified	Unspecified	Unspecified
<b>Comments:</b>							

**Report 4 – Site Conditions**

Gwinn Mgt. Unit  
Jason Caron : Examiner

Compartment: 202  
Year of Entry: 2024

9	Unavailable	3J: Water quality / BMPs (stream, river, or lake)	2	Unspecified	Unspecified	Unspecified	Unspecified
<b>Comments:</b>							
10	Available	2B: Unknown if access through adjacent landowner(s) is possible	75	Unspecified	Unspecified	Unspecified	Unspecified
<b>Comments:</b>							
11	Unavailable	2H: Blocked by physical obstacle (e.g. upland stand in a lowland area)	8	Unspecified	Unspecified	Unspecified	Unspecified
<b>Comments:</b>							
12	Unavailable	3H: Deer Wintering Area - habitat is incompatible with harvest at this time	25	Unspecified	Unspecified	Unspecified	Unspecified
<b>Comments:</b>							
13	Unavailable	2H: Blocked by physical obstacle (e.g. upland stand in a lowland area)	10	Unspecified	Unspecified	Unspecified	Unspecified
<b>Comments:</b>							
14	Unavailable	3J: Water quality / BMPs (stream, river, or lake)	1	5E: Long-Term Retention	2G: Too wet (sensitive soils, does not include access issues)	Unspecified	Unspecified
<b>Comments:</b>							

**Report 4 – Site Conditions**

Gwinn Mgt. Unit  
Jason Caron : Examiner

Compartment: 202  
Year of Entry: 2024

15	Unavailable	3J: Water quality / BMPs (stream, river, or lake)	1	5E: Long-Term Retention	Unspecified	Unspecified	Unspecified
<b>Comments:</b>							
16	Available	2B: Unknown if access through adjacent landowner(s) is possible	17	2I: Survey needed	Unspecified	Unspecified	Unspecified
<b>Comments:</b>							
17	Unavailable	3H: Deer Wintering Area - habitat is incompatible with harvest at this time	151	Unspecified	Unspecified	Unspecified	Unspecified
<b>Comments:</b>							
18	Available	2B: Unknown if access through adjacent landowner(s) is possible	15	Unspecified	Unspecified	Unspecified	Unspecified
<b>Comments:</b>							
19	Unavailable	3J: Water quality / BMPs (stream, river, or lake)	64	Unspecified	Unspecified	Unspecified	Unspecified
<b>Comments:</b>							
20	Unavailable	2H: Blocked by physical obstacle (e.g. upland stand in a lowland area)	14	Unspecified	Unspecified	Unspecified	Unspecified
<b>Comments:</b>							
Steep granite ridge on the west side of the stand and a stream on the east. Stream has a large floodplain type ridge and is not conducive for a portable bridge placement.							

**Report 4 – Site Conditions**

**Gwinn Mgt. Unit**  
**Jason Caron : Examiner**

**Compartment: 202**  
**Year of Entry: 2024**

21	<b>Unavailable</b>	<b>3A: Conservation Values incompatible with harvest at this time</b>	20	Unspecified	Unspecified	Unspecified	Unspecified
<b>Comments:</b>							
22	<b>Unavailable</b>	<b>1C: Other dept or div proc/practices</b>	7	Unspecified	Unspecified	Unspecified	Unspecified
<b>Comments:</b> Currently up for a potential land disposal.							



**Report 5 – PROPOSED SPECIAL CONSERVATION AREA\* (SCA) DETAILS**

\* This is a partial list of SCAs for this compartment. Not included are those areas identified under other Department initiatives (Natural Rivers, Deer Wintering Areas, etc.). Those will be identified in separate, future map and report products.

SCA Name	SCA Category	Detail Type	Recommendation	Acres
<b>32202014</b>	Spring Wetlands Riparian Area	Spring Seep	<b>SCA</b>	37
<b>Comments</b> SCA = Bottom lands of and riparian zone protection for the Johnson Creek.				
<b>32202020</b>	Spring Wetlands Riparian Area	Spring Seep	<b>SCA</b>	30
<b>Comments</b> SCA = Bottom lands of and riparian zone protection for the Johnson Creek.				
<b>32202028</b>	Spring Wetlands Riparian Area	Spring Seep	<b>SCA</b>	11
<b>Comments</b> SCA = Riparian zone protection for the Johnson Creek. Contains drains that feed the creek.				
<b>32202031</b>	Spring Wetlands Riparian Area	Spring Seep	<b>SCA</b>	11
<b>Comments</b> SCA = Riparian zone protection for the Johnson Creek.				



**Report 6 – EXISTING SPECIAL CONSERVATION AREA DETAILS**

\* This is a list of SCA's for this compartment along with a 1/4 mile buffer surrounding the compartment. Refer to the Special Conservation Area Map for locations of the below listed Conservation Areas.

ERA = Ecological Reference Area  
HCVA = High Conservation Value Area  
SCA = Special Conservation Area

Conservation Area	Type	Description
SCA	Cold Water Lake	A coldwater lake has temperature and dissolved oxygen conditions that allow naturally-reproduced or stocked trout populations and those of other coldwater fish species to persist from year to year. Suitable conditions for coldwater fishes may occur in Michigan lakes if they are relatively deep, have substantial groundwater inflows, or are located in colder (northern) areas of the state. Such lakes are established by Director's action and designated as trout resources by Fisheries Order 200.
SCA	Cold Water Stream	A coldwater stream has temperature and dissolved oxygen conditions that allow naturally-reproduced or stocked trout populations and those of other coldwater fish species (e.g., slimy sculpin) to persist from year to year. Coldwater streams in Michigan typically provide these conditions due to substantial contributions of groundwater to their stream flows. Such streams are established by Director's action and designated as trout resources by Fisheries Order 210.
SCA	Habitat Area	An area that provide some specific need for the life cycle of wildlife species, including State Wildlife Areas and Waterfowl Production Areas, deer wintering complexes in lowland conifer communities, grassland openings and savannas. Habitat areas are distinct from critical habitat designated for recovery of endangered or threatened species (such as Kirtland's warbler or piping plover areas) in that they are more general in nature, are not primarily associated with threatened or endangered species, and are not covered by species recovery plans that are developed in cooperation with Federal agencies.
SCA	Riparian Area	A transitional area between aquatic and terrestrial ecosystems in which the terrestrial ecosystem influences the aquatic ecosystem and vice-versa. Because of the unique conditions adjacent to lakes, streams and open water wetlands, riparian areas harbor a high diversity of plants and wildlife. Riparian communities are ecologically and socially significant in their effects on water quality and quantity, as well as aesthetics, habitat, bank stability, timber production, and their contribution to overall biodiversity.
ERA	Ecological Reference Areas	Ecological Reference Areas (ERAs) are high quality examples of natural communities that have been identified as Element Occurrences (EOs) by the Michigan Natural Features Inventory (MNFI) within the context of their natural community classification system. Element Occurrences with viability ranks of A (Excellent) or B (Good) and a Global (G) or State (S) element (rarity) ranking of endangered (1), threatened (2), or rare (3) serve as an initial base of ERAs. They may be located upon any ownership in the State. The system is comprised of individual or associations of natural community types that are managed for restoration and maintenance of natural ecological processes and values. The public may submit recommendations for lands as ERAs using the DNR Conservation Area Recommendation Form.





Stand	Level 4 Cover Type	Size Density	Acres	Stand Age	BA Range	Managed Site	General Comments																																																																		
1	4112 - Maple, Beech, Cherry Association	Poletimber Well	55.6	100	81-110	N/A	Selectively cut in 2012: TS#316-06-01. Stand varies in basal area depending on where you are. Some areas are more dense (NW part of stand) while other areas are more average. 5 BA swings were taken and the average was 92 square feet. Overall, the stand looks good and can be managed again in the next entry period. A small stream flows north/south through the stand. Red maple is good quality overall.																																																																		
<table border="1"> <thead> <tr> <th>Canopy Species</th> <th>% Cover</th> <th>Size Class</th> <th>DBH</th> <th>Age</th> </tr> </thead> <tbody> <tr><td>Yellow Birch</td><td>5</td><td>Log/Pole</td><td>10</td><td></td></tr> <tr><td>Red Oak</td><td>6</td><td>Pole/Log</td><td>11</td><td></td></tr> <tr><td>Red Maple</td><td>20</td><td>Pole/Log</td><td>10</td><td></td></tr> <tr><td>Quaking Aspen</td><td>2</td><td>Pole</td><td>10</td><td></td></tr> <tr><td>Sugar Maple</td><td>60</td><td>Pole/Log</td><td>10</td><td>100</td></tr> <tr><td>Hemlock</td><td>7</td><td>Pole/Log</td><td>9</td><td></td></tr> </tbody> </table>		Canopy Species	% Cover	Size Class	DBH	Age		Yellow Birch	5	Log/Pole	10		Red Oak	6	Pole/Log	11		Red Maple	20	Pole/Log	10		Quaking Aspen	2	Pole	10		Sugar Maple	60	Pole/Log	10	100	Hemlock	7	Pole/Log	9		<table border="1"> <thead> <tr> <th>Sub-Canopy Species</th> <th>Density</th> <th>Avg. Height</th> <th>Size</th> </tr> </thead> <tbody> <tr><td>Red Maple</td><td>Medium</td><td>5 - 10 feet</td><td>Sapling</td></tr> <tr><td>Balsam Fir</td><td>Low</td><td>5 - 10 feet</td><td>Sapling</td></tr> <tr><td>White Spruce</td><td>Low</td><td>5 - 10 feet</td><td>Sapling</td></tr> <tr><td>Hemlock</td><td>Low</td><td>10 - 20 feet</td><td>Sapling</td></tr> <tr><td>Sugar Maple</td><td>Medium</td><td>5 - 10 feet</td><td>Sapling</td></tr> </tbody> </table>		Sub-Canopy Species	Density	Avg. Height	Size	Red Maple	Medium	5 - 10 feet	Sapling	Balsam Fir	Low	5 - 10 feet	Sapling	White Spruce	Low	5 - 10 feet	Sapling	Hemlock	Low	10 - 20 feet	Sapling	Sugar Maple	Medium	5 - 10 feet	Sapling										
Canopy Species	% Cover	Size Class	DBH	Age																																																																					
Yellow Birch	5	Log/Pole	10																																																																						
Red Oak	6	Pole/Log	11																																																																						
Red Maple	20	Pole/Log	10																																																																						
Quaking Aspen	2	Pole	10																																																																						
Sugar Maple	60	Pole/Log	10	100																																																																					
Hemlock	7	Pole/Log	9																																																																						
Sub-Canopy Species	Density	Avg. Height	Size																																																																						
Red Maple	Medium	5 - 10 feet	Sapling																																																																						
Balsam Fir	Low	5 - 10 feet	Sapling																																																																						
White Spruce	Low	5 - 10 feet	Sapling																																																																						
Hemlock	Low	10 - 20 feet	Sapling																																																																						
Sugar Maple	Medium	5 - 10 feet	Sapling																																																																						
2	4112 - Maple, Beech, Cherry Association	Sapling Well	7.8	12	Immature	N/A	Stand was harvested in 2010. TS#316-06-01. Stand consists of mostly red maple and aspen regeneration. Scattered mature oak exist within the stand as well. Good advanced oak regeneration along the stand edge as well.																																																																		
<table border="1"> <thead> <tr> <th>Canopy Species</th> <th>% Cover</th> <th>Size Class</th> <th>DBH</th> <th>Age</th> </tr> </thead> <tbody> <tr><td>Red Maple</td><td>80</td><td>Sapling</td><td>3</td><td>12</td></tr> <tr><td>Quaking Aspen</td><td>10</td><td>Sapling</td><td>3</td><td></td></tr> <tr><td>Red Oak</td><td>10</td><td>Log</td><td>16</td><td>105</td></tr> </tbody> </table>		Canopy Species	% Cover	Size Class	DBH	Age		Red Maple	80	Sapling	3	12	Quaking Aspen	10	Sapling	3		Red Oak	10	Log	16	105	<table border="1"> <thead> <tr> <th>Sub-Canopy Species</th> <th>Density</th> <th>Avg. Height</th> <th>Size</th> </tr> </thead> <tbody> <tr><td>Red Oak</td><td>Medium</td><td>5 - 10 feet</td><td>Sapling</td></tr> </tbody> </table>		Sub-Canopy Species	Density	Avg. Height	Size	Red Oak	Medium	5 - 10 feet	Sapling																																									
Canopy Species	% Cover	Size Class	DBH	Age																																																																					
Red Maple	80	Sapling	3	12																																																																					
Quaking Aspen	10	Sapling	3																																																																						
Red Oak	10	Log	16	105																																																																					
Sub-Canopy Species	Density	Avg. Height	Size																																																																						
Red Oak	Medium	5 - 10 feet	Sapling																																																																						
3	4123 - Red Oak	Poletimber Poor	20.4	105	1-50	N/A	This stand is designated as an ERA: Granite Bedrock Glade. EO ID: 4782. Exposed bedrock through most of the central part of the stand. Stand offers a great view of the surrounding landscape as the terrain slopes down considerably to the east.																																																																		
<table border="1"> <thead> <tr> <th>Canopy Species</th> <th>% Cover</th> <th>Size Class</th> <th>DBH</th> <th>Age</th> </tr> </thead> <tbody> <tr><td>White Pine</td><td>10</td><td>Pole/Log</td><td>12</td><td></td></tr> <tr><td>Hemlock</td><td>2</td><td>Pole</td><td>7</td><td></td></tr> <tr><td>Red Maple</td><td>5</td><td>Pole/Sapling</td><td>5</td><td></td></tr> <tr><td>Paper Birch</td><td>2</td><td>Pole</td><td>7</td><td></td></tr> <tr><td>Red Oak</td><td>69</td><td>Pole/Log</td><td>7</td><td>105</td></tr> <tr><td>Quaking Aspen</td><td>2</td><td>Pole</td><td>6</td><td></td></tr> <tr><td>Sugar Maple</td><td>10</td><td>Pole/Sapling</td><td>5</td><td></td></tr> </tbody> </table>		Canopy Species	% Cover	Size Class	DBH	Age		White Pine	10	Pole/Log	12		Hemlock	2	Pole	7		Red Maple	5	Pole/Sapling	5		Paper Birch	2	Pole	7		Red Oak	69	Pole/Log	7	105	Quaking Aspen	2	Pole	6		Sugar Maple	10	Pole/Sapling	5		<table border="1"> <thead> <tr> <th>Sub-Canopy Species</th> <th>Density</th> <th>Avg. Height</th> <th>Size</th> </tr> </thead> <tbody> <tr><td>Ironwood</td><td>Low</td><td>10 - 20 feet</td><td>Tall Shrub</td></tr> <tr><td>Red Maple</td><td>Low</td><td>5 - 10 feet</td><td>Sapling</td></tr> <tr><td>Serviceberry (Juneberry)</td><td>Medium</td><td>5 - 10 feet</td><td>Tall Shrub</td></tr> <tr><td>Choke Cherry</td><td>Medium</td><td>5 - 10 feet</td><td>Tall Shrub</td></tr> <tr><td>Red Oak</td><td>Medium</td><td>10 - 20 feet</td><td>Sapling</td></tr> <tr><td>Sugar Maple</td><td>Low</td><td>5 - 10 feet</td><td>Sapling</td></tr> </tbody> </table>		Sub-Canopy Species	Density	Avg. Height	Size	Ironwood	Low	10 - 20 feet	Tall Shrub	Red Maple	Low	5 - 10 feet	Sapling	Serviceberry (Juneberry)	Medium	5 - 10 feet	Tall Shrub	Choke Cherry	Medium	5 - 10 feet	Tall Shrub	Red Oak	Medium	10 - 20 feet	Sapling	Sugar Maple	Low	5 - 10 feet	Sapling	
Canopy Species	% Cover	Size Class	DBH	Age																																																																					
White Pine	10	Pole/Log	12																																																																						
Hemlock	2	Pole	7																																																																						
Red Maple	5	Pole/Sapling	5																																																																						
Paper Birch	2	Pole	7																																																																						
Red Oak	69	Pole/Log	7	105																																																																					
Quaking Aspen	2	Pole	6																																																																						
Sugar Maple	10	Pole/Sapling	5																																																																						
Sub-Canopy Species	Density	Avg. Height	Size																																																																						
Ironwood	Low	10 - 20 feet	Tall Shrub																																																																						
Red Maple	Low	5 - 10 feet	Sapling																																																																						
Serviceberry (Juneberry)	Medium	5 - 10 feet	Tall Shrub																																																																						
Choke Cherry	Medium	5 - 10 feet	Tall Shrub																																																																						
Red Oak	Medium	10 - 20 feet	Sapling																																																																						
Sugar Maple	Low	5 - 10 feet	Sapling																																																																						
4	4139 - Aspen, Mixed Deciduous	Poletimber Well	13.0	90	81-110	N/A	Stand of mixed deciduous. Stand contains some hilly topography in spots. Stand can be managed.																																																																		
<table border="1"> <thead> <tr> <th>Canopy Species</th> <th>% Cover</th> <th>Size Class</th> <th>DBH</th> <th>Age</th> </tr> </thead> <tbody> <tr><td>Balsam Fir</td><td>2</td><td>Pole</td><td>7</td><td></td></tr> <tr><td>Quaking Aspen</td><td>25</td><td>Log/Pole</td><td>10</td><td></td></tr> <tr><td>White Pine</td><td>5</td><td>Log/Pole</td><td>12</td><td></td></tr> <tr><td>Red Maple</td><td>30</td><td>Pole</td><td>7</td><td>90</td></tr> <tr><td>Red Oak</td><td>5</td><td>Log/Pole</td><td>15</td><td></td></tr> <tr><td>Paper Birch</td><td>6</td><td>Pole/Log</td><td>10</td><td></td></tr> <tr><td>Bigtooth Aspen</td><td>25</td><td>Log/Pole</td><td>10</td><td></td></tr> <tr><td>White Spruce</td><td>2</td><td>Pole</td><td>9</td><td></td></tr> </tbody> </table>		Canopy Species	% Cover	Size Class	DBH	Age		Balsam Fir	2	Pole	7		Quaking Aspen	25	Log/Pole	10		White Pine	5	Log/Pole	12		Red Maple	30	Pole	7	90	Red Oak	5	Log/Pole	15		Paper Birch	6	Pole/Log	10		Bigtooth Aspen	25	Log/Pole	10		White Spruce	2	Pole	9		<table border="1"> <thead> <tr> <th>Sub-Canopy Species</th> <th>Density</th> <th>Avg. Height</th> <th>Size</th> </tr> </thead> <tbody> <tr><td>Balsam Fir</td><td>Medium</td><td>10 - 20 feet</td><td>Sapling</td></tr> <tr><td>Hemlock</td><td>Low</td><td>10 - 20 feet</td><td>Sapling</td></tr> <tr><td>Red Maple</td><td>Medium</td><td>&gt;20 feet</td><td>Sapling</td></tr> <tr><td>White Pine</td><td>Medium</td><td>10 - 20 feet</td><td>Sapling</td></tr> <tr><td>Hazelnut (Beaked)</td><td>Low</td><td>&lt; 5 feet</td><td>Tall Shrub</td></tr> </tbody> </table>		Sub-Canopy Species	Density	Avg. Height	Size	Balsam Fir	Medium	10 - 20 feet	Sapling	Hemlock	Low	10 - 20 feet	Sapling	Red Maple	Medium	>20 feet	Sapling	White Pine	Medium	10 - 20 feet	Sapling	Hazelnut (Beaked)	Low	< 5 feet	Tall Shrub
Canopy Species	% Cover	Size Class	DBH	Age																																																																					
Balsam Fir	2	Pole	7																																																																						
Quaking Aspen	25	Log/Pole	10																																																																						
White Pine	5	Log/Pole	12																																																																						
Red Maple	30	Pole	7	90																																																																					
Red Oak	5	Log/Pole	15																																																																						
Paper Birch	6	Pole/Log	10																																																																						
Bigtooth Aspen	25	Log/Pole	10																																																																						
White Spruce	2	Pole	9																																																																						
Sub-Canopy Species	Density	Avg. Height	Size																																																																						
Balsam Fir	Medium	10 - 20 feet	Sapling																																																																						
Hemlock	Low	10 - 20 feet	Sapling																																																																						
Red Maple	Medium	>20 feet	Sapling																																																																						
White Pine	Medium	10 - 20 feet	Sapling																																																																						
Hazelnut (Beaked)	Low	< 5 feet	Tall Shrub																																																																						
5	6229 - Mixed lowland shrub	Nonstocked	4.4		Unspecified	No	Feeder stream to the Yellow Dog along with a beaver flooding.																																																																		
<table border="1"> <thead> <tr> <th>Sub-Canopy Species</th> <th>Density</th> <th>Avg. Height</th> <th>Size</th> </tr> </thead> <tbody> <tr><td>Cattail spp.</td><td>Medium</td><td></td><td>Non-Wood</td></tr> <tr><td>Balsam Fir</td><td>Low</td><td></td><td>Tall Shrub</td></tr> <tr><td>Tag Alder</td><td>Medium</td><td></td><td>Tall Shrub</td></tr> </tbody> </table>		Sub-Canopy Species	Density	Avg. Height	Size	Cattail spp.		Medium		Non-Wood	Balsam Fir	Low		Tall Shrub	Tag Alder	Medium		Tall Shrub																																																							
Sub-Canopy Species	Density	Avg. Height	Size																																																																						
Cattail spp.	Medium		Non-Wood																																																																						
Balsam Fir	Low		Tall Shrub																																																																						
Tag Alder	Medium		Tall Shrub																																																																						



Stand	Level 4 Cover Type	Size Density	Acres	Stand Age	BA Range	Managed Site	General Comments																																																																																																			
6	4199 - Other Mixed Upland Deciduous	Sapling Well	28.7	12	Immature	N/A	Harvested in 2010 using the seed tree method: TS#316-06-01. Stand consists of a mix of red maple, red oak, and quaking aspen. Average DBH is around 2". Scattered mature trees exist throughout the stand.																																																																																																			
<table border="1"> <thead> <tr> <th>Canopy Species</th> <th>% Cover</th> <th>Size Class</th> <th>DBH</th> <th>Age</th> </tr> </thead> <tbody> <tr><td>Red Pine</td><td>2</td><td>Log/Pole</td><td>12</td><td></td></tr> <tr><td>Hemlock</td><td>5</td><td>Pole</td><td>7</td><td></td></tr> <tr><td>Red Maple</td><td>50</td><td>Sapling</td><td>2</td><td>12</td></tr> <tr><td>Red Oak</td><td>10</td><td>Sapling</td><td>2</td><td></td></tr> <tr><td>Red Oak</td><td>10</td><td>Log</td><td>10</td><td>105</td></tr> <tr><td>White Pine</td><td>2</td><td>Log/Pole</td><td>15</td><td></td></tr> <tr><td>Quaking Aspen</td><td>21</td><td>Sapling</td><td>2</td><td></td></tr> </tbody> </table>								Canopy Species	% Cover	Size Class	DBH	Age	Red Pine	2	Log/Pole	12		Hemlock	5	Pole	7		Red Maple	50	Sapling	2	12	Red Oak	10	Sapling	2		Red Oak	10	Log	10	105	White Pine	2	Log/Pole	15		Quaking Aspen	21	Sapling	2																																																												
Canopy Species	% Cover	Size Class	DBH	Age																																																																																																						
Red Pine	2	Log/Pole	12																																																																																																							
Hemlock	5	Pole	7																																																																																																							
Red Maple	50	Sapling	2	12																																																																																																						
Red Oak	10	Sapling	2																																																																																																							
Red Oak	10	Log	10	105																																																																																																						
White Pine	2	Log/Pole	15																																																																																																							
Quaking Aspen	21	Sapling	2																																																																																																							
7	4191 - Mixed Upland Deciduous with Conifer	Poletimber Medium	16.5	77	51-80	N/A	No notes of treatments in the stand but it appears the stand was managed as some type of shelter wood quite some time ago. What remains is a two - aged stand with scattered mature oak with a mix of advanced regeneration. Canopy gaps consist of a mix of 4" dbh red oak and red maple. White pine and red oak in the understory.																																																																																																			
<table border="1"> <thead> <tr> <th>Canopy Species</th> <th>% Cover</th> <th>Size Class</th> <th>DBH</th> <th>Age</th> <th>Sub-Canopy Species</th> <th>Density</th> <th>Avg. Height</th> <th>Size</th> </tr> </thead> <tbody> <tr><td>White Pine</td><td>12</td><td>Pole/Log</td><td>9</td><td></td><td>Hazelnut (Beaked)</td><td>Low</td><td>&lt; 5 feet</td><td>Tall Shrub</td></tr> <tr><td>Red Pine</td><td>5</td><td>Log/Pole</td><td>11</td><td></td><td>Red Oak</td><td>High</td><td>&gt;20 feet</td><td>Sapling</td></tr> <tr><td>Balsam Fir</td><td>3</td><td>Pole</td><td>6</td><td></td><td>Balsam Fir</td><td>Medium</td><td>10 - 20 feet</td><td>Sapling</td></tr> <tr><td>Red Oak</td><td>30</td><td>Log</td><td>16</td><td></td><td>White Pine</td><td>Medium</td><td>10 - 20 feet</td><td>Sapling</td></tr> <tr><td>Red Maple</td><td>50</td><td>Pole</td><td>6</td><td>77</td><td>Hemlock</td><td>Low</td><td>&gt;20 feet</td><td>Pole</td></tr> </tbody> </table>								Canopy Species	% Cover	Size Class	DBH	Age	Sub-Canopy Species	Density	Avg. Height	Size	White Pine	12	Pole/Log	9		Hazelnut (Beaked)	Low	< 5 feet	Tall Shrub	Red Pine	5	Log/Pole	11		Red Oak	High	>20 feet	Sapling	Balsam Fir	3	Pole	6		Balsam Fir	Medium	10 - 20 feet	Sapling	Red Oak	30	Log	16		White Pine	Medium	10 - 20 feet	Sapling	Red Maple	50	Pole	6	77	Hemlock	Low	>20 feet	Pole																																													
Canopy Species	% Cover	Size Class	DBH	Age	Sub-Canopy Species	Density	Avg. Height	Size																																																																																																		
White Pine	12	Pole/Log	9		Hazelnut (Beaked)	Low	< 5 feet	Tall Shrub																																																																																																		
Red Pine	5	Log/Pole	11		Red Oak	High	>20 feet	Sapling																																																																																																		
Balsam Fir	3	Pole	6		Balsam Fir	Medium	10 - 20 feet	Sapling																																																																																																		
Red Oak	30	Log	16		White Pine	Medium	10 - 20 feet	Sapling																																																																																																		
Red Maple	50	Pole	6	77	Hemlock	Low	>20 feet	Pole																																																																																																		
8	4119 - Mixed Northern Hardwoods	Sawtimber Well	13.3	100	81-110	N/A	Riparian zone and floodplain along the Yellow Dog River. Unique stand which looks to have historically flooded. Stand acts as a riparian buffer to the river. Ash within the stand has EAB and will soon be dead.																																																																																																			
<table border="1"> <thead> <tr> <th>Canopy Species</th> <th>% Cover</th> <th>Size Class</th> <th>DBH</th> <th>Age</th> <th>Sub-Canopy Species</th> <th>Density</th> <th>Avg. Height</th> <th>Size</th> </tr> </thead> <tbody> <tr><td>Balsam Fir</td><td>2</td><td>Pole</td><td>8</td><td></td><td>Sugar Maple</td><td>Medium</td><td>&gt;20 feet</td><td>Sapling</td></tr> <tr><td>Sugar Maple</td><td>60</td><td>Log/Pole</td><td>11</td><td>100</td><td>Balsam Fir</td><td>Low</td><td>10 - 20 feet</td><td>Sapling</td></tr> <tr><td>White Spruce</td><td>2</td><td>Pole</td><td>9</td><td></td><td>White Spruce</td><td>Low</td><td>5 - 10 feet</td><td>Sapling</td></tr> <tr><td>Red Maple</td><td>15</td><td>Pole/Log</td><td>10</td><td></td><td>Ironwood</td><td>Medium</td><td>10 - 20 feet</td><td>Tall Shrub</td></tr> <tr><td>White Pine</td><td>2</td><td>Log/Pole</td><td>12</td><td></td><td></td><td></td><td></td><td></td></tr> <tr><td>Red Oak</td><td>6</td><td>Log/Pole</td><td>14</td><td></td><td></td><td></td><td></td><td></td></tr> <tr><td>Paper Birch</td><td>2</td><td>Log/Pole</td><td>12</td><td></td><td></td><td></td><td></td><td></td></tr> <tr><td>Quaking Aspen</td><td>4</td><td>Log/Pole</td><td>10</td><td></td><td></td><td></td><td></td><td></td></tr> <tr><td>White Ash</td><td>5</td><td>Pole/Log</td><td>10</td><td></td><td></td><td></td><td></td><td></td></tr> <tr><td>Balsam Poplar</td><td>2</td><td>Log/Pole</td><td>10</td><td></td><td></td><td></td><td></td><td></td></tr> </tbody> </table>								Canopy Species	% Cover	Size Class	DBH	Age	Sub-Canopy Species	Density	Avg. Height	Size	Balsam Fir	2	Pole	8		Sugar Maple	Medium	>20 feet	Sapling	Sugar Maple	60	Log/Pole	11	100	Balsam Fir	Low	10 - 20 feet	Sapling	White Spruce	2	Pole	9		White Spruce	Low	5 - 10 feet	Sapling	Red Maple	15	Pole/Log	10		Ironwood	Medium	10 - 20 feet	Tall Shrub	White Pine	2	Log/Pole	12						Red Oak	6	Log/Pole	14						Paper Birch	2	Log/Pole	12						Quaking Aspen	4	Log/Pole	10						White Ash	5	Pole/Log	10						Balsam Poplar	2	Log/Pole	10					
Canopy Species	% Cover	Size Class	DBH	Age	Sub-Canopy Species	Density	Avg. Height	Size																																																																																																		
Balsam Fir	2	Pole	8		Sugar Maple	Medium	>20 feet	Sapling																																																																																																		
Sugar Maple	60	Log/Pole	11	100	Balsam Fir	Low	10 - 20 feet	Sapling																																																																																																		
White Spruce	2	Pole	9		White Spruce	Low	5 - 10 feet	Sapling																																																																																																		
Red Maple	15	Pole/Log	10		Ironwood	Medium	10 - 20 feet	Tall Shrub																																																																																																		
White Pine	2	Log/Pole	12																																																																																																							
Red Oak	6	Log/Pole	14																																																																																																							
Paper Birch	2	Log/Pole	12																																																																																																							
Quaking Aspen	4	Log/Pole	10																																																																																																							
White Ash	5	Pole/Log	10																																																																																																							
Balsam Poplar	2	Log/Pole	10																																																																																																							
9	6129 - Mixed Coniferous Lowland Forest	Sawtimber Well	4.1	185	171-200	N/A	Stand acts as a buffer to the Lost Creek. Stand consists of old growth hemlock mixed with a few cedar and red maple. A small sliver of high ground exists in the NE corner with some large white pine on it. I do see a couple of old stumps within the stand, I feel it should be classified at Type 2 OG.																																																																																																			
<table border="1"> <thead> <tr> <th>Canopy Species</th> <th>% Cover</th> <th>Size Class</th> <th>DBH</th> <th>Age</th> <th>Sub-Canopy Species</th> <th>Density</th> <th>Avg. Height</th> <th>Size</th> </tr> </thead> <tbody> <tr><td>White Pine</td><td>2</td><td>Log</td><td>16</td><td></td><td>Hemlock</td><td>Medium</td><td>5 - 10 feet</td><td>Sapling</td></tr> <tr><td>Hemlock</td><td>91</td><td>XLog/Log</td><td>18</td><td>185</td><td></td><td></td><td></td><td></td></tr> <tr><td>Red Maple</td><td>2</td><td>Log/Pole</td><td>12</td><td></td><td></td><td></td><td></td><td></td></tr> <tr><td>Northern White Cedar</td><td>5</td><td>Log</td><td>16</td><td></td><td></td><td></td><td></td><td></td></tr> </tbody> </table>								Canopy Species	% Cover	Size Class	DBH	Age	Sub-Canopy Species	Density	Avg. Height	Size	White Pine	2	Log	16		Hemlock	Medium	5 - 10 feet	Sapling	Hemlock	91	XLog/Log	18	185					Red Maple	2	Log/Pole	12						Northern White Cedar	5	Log	16																																																											
Canopy Species	% Cover	Size Class	DBH	Age	Sub-Canopy Species	Density	Avg. Height	Size																																																																																																		
White Pine	2	Log	16		Hemlock	Medium	5 - 10 feet	Sapling																																																																																																		
Hemlock	91	XLog/Log	18	185																																																																																																						
Red Maple	2	Log/Pole	12																																																																																																							
Northern White Cedar	5	Log	16																																																																																																							



Stand	Level 4 Cover Type	Size Density	Acres	Stand Age	BA Range	Managed Site	General Comments																																																																				
10	4112 - Maple, Beech, Cherry Association	Sawtimber Well	11.9	70	81-110	N/A	Stand of poorer quality maple and aspen.																																																																				
		<table border="1"> <thead> <tr> <th>Canopy Species</th> <th>% Cover</th> <th>Size Class</th> <th>DBH</th> <th>Age</th> </tr> </thead> <tbody> <tr> <td>Paper Birch</td> <td>2</td> <td>Log/Pole</td> <td>12</td> <td></td> </tr> <tr> <td>Quaking Aspen</td> <td>4</td> <td>Log/Pole</td> <td>10</td> <td></td> </tr> <tr> <td>White Pine</td> <td>2</td> <td>Log/Pole</td> <td>12</td> <td></td> </tr> <tr> <td>Red Maple</td> <td>72</td> <td>Log/Pole</td> <td>10</td> <td>70</td> </tr> <tr> <td>Sugar Maple</td> <td>15</td> <td>Log/Pole</td> <td>10</td> <td></td> </tr> <tr> <td>Red Oak</td> <td>5</td> <td>Log/Pole</td> <td>14</td> <td></td> </tr> </tbody> </table>	Canopy Species	% Cover	Size Class	DBH	Age	Paper Birch	2	Log/Pole	12		Quaking Aspen	4	Log/Pole	10		White Pine	2	Log/Pole	12		Red Maple	72	Log/Pole	10	70	Sugar Maple	15	Log/Pole	10		Red Oak	5	Log/Pole	14				<table border="1"> <thead> <tr> <th>Sub-Canopy Species</th> <th>Density</th> <th>Avg. Height</th> <th>Size</th> </tr> </thead> <tbody> <tr> <td>Sugar Maple</td> <td>Medium</td> <td>&gt;20 feet</td> <td>Sapling</td> </tr> <tr> <td>White Spruce</td> <td>Low</td> <td>5 - 10 feet</td> <td>Sapling</td> </tr> <tr> <td>Balsam Fir</td> <td>Low</td> <td>10 - 20 feet</td> <td>Sapling</td> </tr> <tr> <td>Ironwood</td> <td>Medium</td> <td>10 - 20 feet</td> <td>Tall Shrub</td> </tr> </tbody> </table>	Sub-Canopy Species	Density	Avg. Height	Size	Sugar Maple	Medium	>20 feet	Sapling	White Spruce	Low	5 - 10 feet	Sapling	Balsam Fir	Low	10 - 20 feet	Sapling	Ironwood	Medium	10 - 20 feet	Tall Shrub															
Canopy Species	% Cover	Size Class	DBH	Age																																																																							
Paper Birch	2	Log/Pole	12																																																																								
Quaking Aspen	4	Log/Pole	10																																																																								
White Pine	2	Log/Pole	12																																																																								
Red Maple	72	Log/Pole	10	70																																																																							
Sugar Maple	15	Log/Pole	10																																																																								
Red Oak	5	Log/Pole	14																																																																								
Sub-Canopy Species	Density	Avg. Height	Size																																																																								
Sugar Maple	Medium	>20 feet	Sapling																																																																								
White Spruce	Low	5 - 10 feet	Sapling																																																																								
Balsam Fir	Low	10 - 20 feet	Sapling																																																																								
Ironwood	Medium	10 - 20 feet	Tall Shrub																																																																								
11	4199 - Other Mixed Upland Deciduous	Poletimber Well	15.7	34	51-80	N/A	Stand resulted from a major windthrow event in 1988. Heavy to aspen in the south grading to mixed hardwood to the north. Stand has now grown into the pole size class.																																																																				
		<table border="1"> <thead> <tr> <th>Canopy Species</th> <th>% Cover</th> <th>Size Class</th> <th>DBH</th> <th>Age</th> </tr> </thead> <tbody> <tr> <td>Red Maple</td> <td>20</td> <td>Pole</td> <td>6</td> <td></td> </tr> <tr> <td>Quaking Aspen</td> <td>35</td> <td>Pole</td> <td>6</td> <td>34</td> </tr> <tr> <td>Yellow Birch</td> <td>3</td> <td>Sapling</td> <td>3</td> <td></td> </tr> <tr> <td>Balsam Fir</td> <td>15</td> <td>Sapling</td> <td>2</td> <td></td> </tr> <tr> <td>Paper Birch</td> <td>10</td> <td>Sapling</td> <td>3</td> <td></td> </tr> <tr> <td>Black Ash</td> <td>15</td> <td>Sapling</td> <td>3</td> <td></td> </tr> <tr> <td>Hemlock</td> <td>2</td> <td>Sapling/Pole</td> <td>5</td> <td></td> </tr> </tbody> </table>	Canopy Species	% Cover	Size Class	DBH	Age	Red Maple	20	Pole	6		Quaking Aspen	35	Pole	6	34	Yellow Birch	3	Sapling	3		Balsam Fir	15	Sapling	2		Paper Birch	10	Sapling	3		Black Ash	15	Sapling	3		Hemlock	2	Sapling/Pole	5				<table border="1"> <thead> <tr> <th>Sub-Canopy Species</th> <th>Density</th> <th>Avg. Height</th> <th>Size</th> </tr> </thead> <tbody> <tr> <td>Balsam Fir</td> <td>High</td> <td>5 - 10 feet</td> <td>Sapling</td> </tr> <tr> <td>Hemlock</td> <td>Low</td> <td>5 - 10 feet</td> <td>Sapling</td> </tr> <tr> <td>Hazelnut (Beaked)</td> <td>Low</td> <td>5 - 10 feet</td> <td>Tall Shrub</td> </tr> <tr> <td>Tag Alder</td> <td>Low</td> <td>5 - 10 feet</td> <td>Tall Shrub</td> </tr> <tr> <td>Black Ash</td> <td>Medium</td> <td>10 - 20 feet</td> <td>Sapling</td> </tr> <tr> <td>Red Maple</td> <td>Medium</td> <td>10 - 20 feet</td> <td>Sapling</td> </tr> </tbody> </table>	Sub-Canopy Species	Density	Avg. Height	Size	Balsam Fir	High	5 - 10 feet	Sapling	Hemlock	Low	5 - 10 feet	Sapling	Hazelnut (Beaked)	Low	5 - 10 feet	Tall Shrub	Tag Alder	Low	5 - 10 feet	Tall Shrub	Black Ash	Medium	10 - 20 feet	Sapling	Red Maple	Medium	10 - 20 feet	Sapling		
Canopy Species	% Cover	Size Class	DBH	Age																																																																							
Red Maple	20	Pole	6																																																																								
Quaking Aspen	35	Pole	6	34																																																																							
Yellow Birch	3	Sapling	3																																																																								
Balsam Fir	15	Sapling	2																																																																								
Paper Birch	10	Sapling	3																																																																								
Black Ash	15	Sapling	3																																																																								
Hemlock	2	Sapling/Pole	5																																																																								
Sub-Canopy Species	Density	Avg. Height	Size																																																																								
Balsam Fir	High	5 - 10 feet	Sapling																																																																								
Hemlock	Low	5 - 10 feet	Sapling																																																																								
Hazelnut (Beaked)	Low	5 - 10 feet	Tall Shrub																																																																								
Tag Alder	Low	5 - 10 feet	Tall Shrub																																																																								
Black Ash	Medium	10 - 20 feet	Sapling																																																																								
Red Maple	Medium	10 - 20 feet	Sapling																																																																								
12	6131 - Hemlock, White Pine, Maple, Birch	Poletimber Medium	28.8	100	51-80	N/A	Stand contains a various mixture of species depending on where you are within the stand. A few pockets of mature large diameter hemlock exist to the north while there are ash and lowland species to the south. Most of the stand is lowland with a few upland pockets.																																																																				
		<table border="1"> <thead> <tr> <th>Canopy Species</th> <th>% Cover</th> <th>Size Class</th> <th>DBH</th> <th>Age</th> </tr> </thead> <tbody> <tr> <td>Black Ash</td> <td>20</td> <td>Pole</td> <td>9</td> <td></td> </tr> <tr> <td>Red Maple</td> <td>20</td> <td>Pole</td> <td>8</td> <td></td> </tr> <tr> <td>Quaking Aspen</td> <td>5</td> <td>Log/Pole</td> <td>10</td> <td></td> </tr> </tbody> </table>	Canopy Species	% Cover	Size Class	DBH	Age	Black Ash	20	Pole	9		Red Maple	20	Pole	8		Quaking Aspen	5	Log/Pole	10																																																						
Canopy Species	% Cover	Size Class	DBH	Age																																																																							
Black Ash	20	Pole	9																																																																								
Red Maple	20	Pole	8																																																																								
Quaking Aspen	5	Log/Pole	10																																																																								
13	4191 - Mixed Upland Deciduous with Conifer	Sapling Well	8.7	20	Immature	N/A	Young stand of aspen and red maple.																																																																				
		<table border="1"> <thead> <tr> <th>Canopy Species</th> <th>% Cover</th> <th>Size Class</th> <th>DBH</th> <th>Age</th> </tr> </thead> <tbody> <tr> <td>Balsam Fir</td> <td>20</td> <td>Sapling</td> <td>2</td> <td></td> </tr> <tr> <td>Hemlock</td> <td>5</td> <td>Sapling</td> <td>1</td> <td></td> </tr> <tr> <td>Red Maple</td> <td>35</td> <td>Sapling</td> <td>4</td> <td>20</td> </tr> <tr> <td>Paper Birch</td> <td>5</td> <td>Sapling</td> <td>2</td> <td></td> </tr> <tr> <td>Quaking Aspen</td> <td>30</td> <td>Sapling</td> <td>4</td> <td></td> </tr> <tr> <td>Yellow Birch</td> <td>5</td> <td>Sapling</td> <td>2</td> <td></td> </tr> </tbody> </table>	Canopy Species	% Cover	Size Class	DBH	Age	Balsam Fir	20	Sapling	2		Hemlock	5	Sapling	1		Red Maple	35	Sapling	4	20	Paper Birch	5	Sapling	2		Quaking Aspen	30	Sapling	4		Yellow Birch	5	Sapling	2				<table border="1"> <thead> <tr> <th>Sub-Canopy Species</th> <th>Density</th> <th>Avg. Height</th> <th>Size</th> </tr> </thead> <tbody> <tr> <td>Red Maple</td> <td>Medium</td> <td>&lt; 5 feet</td> <td>Sapling</td> </tr> <tr> <td>Hemlock</td> <td>Low</td> <td>&lt; 5 feet</td> <td>Sapling</td> </tr> <tr> <td>Balsam Fir</td> <td>Medium</td> <td>&lt; 5 feet</td> <td>Sapling</td> </tr> </tbody> </table>	Sub-Canopy Species	Density	Avg. Height	Size	Red Maple	Medium	< 5 feet	Sapling	Hemlock	Low	< 5 feet	Sapling	Balsam Fir	Medium	< 5 feet	Sapling																			
Canopy Species	% Cover	Size Class	DBH	Age																																																																							
Balsam Fir	20	Sapling	2																																																																								
Hemlock	5	Sapling	1																																																																								
Red Maple	35	Sapling	4	20																																																																							
Paper Birch	5	Sapling	2																																																																								
Quaking Aspen	30	Sapling	4																																																																								
Yellow Birch	5	Sapling	2																																																																								
Sub-Canopy Species	Density	Avg. Height	Size																																																																								
Red Maple	Medium	< 5 feet	Sapling																																																																								
Hemlock	Low	< 5 feet	Sapling																																																																								
Balsam Fir	Medium	< 5 feet	Sapling																																																																								
14	6220 - Alder/willow	Nonstocked	36.9	0		No	Riparian zone protection for the Johnson Creek. Stand includes the creek and it's associated bottomlands as well as beaver floodings and meadows.																																																																				



Stand	Level 4 Cover Type	Size Density	Acres	Stand Age	BA Range	Managed Site	General Comments																																																												
15	4112 - Maple, Beech, Cherry Association	Poletimber Well	10.3	75	81-110	N/A	Stand contains pole sized red maple with scattered hemlock and yellow birch.																																																												
<table border="1"> <thead> <tr> <th>Canopy Species</th> <th>% Cover</th> <th>Size Class</th> <th>DBH</th> <th>Age</th> </tr> </thead> <tbody> <tr> <td>Yellow Birch</td> <td>2</td> <td>Log</td> <td>15</td> <td></td> </tr> <tr> <td>Northern White Cedar</td> <td>2</td> <td>Log/Pole</td> <td>12</td> <td></td> </tr> <tr> <td>Red Maple</td> <td>94</td> <td>Pole/Log</td> <td>9</td> <td>75</td> </tr> <tr> <td>Hemlock</td> <td>2</td> <td>Log</td> <td>16</td> <td>122</td> </tr> </tbody> </table>		Canopy Species	% Cover	Size Class	DBH	Age	Yellow Birch	2	Log	15		Northern White Cedar	2	Log/Pole	12		Red Maple	94	Pole/Log	9	75	Hemlock	2	Log	16	122	<table border="1"> <thead> <tr> <th>Sub-Canopy Species</th> <th>Density</th> <th>Avg. Height</th> <th>Size</th> </tr> </thead> <tbody> <tr> <td>Balsam Fir</td> <td>Medium</td> <td>Variable</td> <td>Sapling</td> </tr> <tr> <td>Red Maple</td> <td>Low</td> <td>5 - 10 feet</td> <td>Sapling</td> </tr> </tbody> </table>		Sub-Canopy Species	Density	Avg. Height	Size	Balsam Fir	Medium	Variable	Sapling	Red Maple	Low	5 - 10 feet	Sapling																											
Canopy Species	% Cover	Size Class	DBH	Age																																																															
Yellow Birch	2	Log	15																																																																
Northern White Cedar	2	Log/Pole	12																																																																
Red Maple	94	Pole/Log	9	75																																																															
Hemlock	2	Log	16	122																																																															
Sub-Canopy Species	Density	Avg. Height	Size																																																																
Balsam Fir	Medium	Variable	Sapling																																																																
Red Maple	Low	5 - 10 feet	Sapling																																																																
16	4130 - Aspen	Sapling Well	32.3	26		N/A	Cut in 1996: TS# 16-95. Stand consists of good quality, fully stocked aspen. Stand will be pole sized by the next inventory cycle.																																																												
<table border="1"> <thead> <tr> <th>Canopy Species</th> <th>% Cover</th> <th>Size Class</th> <th>DBH</th> <th>Age</th> </tr> </thead> <tbody> <tr> <td>Red Maple</td> <td>10</td> <td>Sapling</td> <td>3</td> <td></td> </tr> <tr> <td>Balsam Poplar</td> <td>10</td> <td>Sapling</td> <td>10</td> <td></td> </tr> <tr> <td>Balsam Fir</td> <td>5</td> <td>Sapling</td> <td>3</td> <td></td> </tr> <tr> <td>Quaking Aspen</td> <td>75</td> <td>Sapling</td> <td>4</td> <td>26</td> </tr> </tbody> </table>		Canopy Species	% Cover	Size Class	DBH	Age	Red Maple	10	Sapling	3		Balsam Poplar	10	Sapling	10		Balsam Fir	5	Sapling	3		Quaking Aspen	75	Sapling	4	26	<table border="1"> <thead> <tr> <th>Sub-Canopy Species</th> <th>Density</th> <th>Avg. Height</th> <th>Size</th> </tr> </thead> <tbody> <tr> <td>Balsam Fir</td> <td>Low</td> <td>5 - 10 feet</td> <td>Sapling</td> </tr> <tr> <td>White Spruce</td> <td>Low</td> <td>5 - 10 feet</td> <td>Sapling</td> </tr> <tr> <td>Willow spp.</td> <td>Medium</td> <td>5 - 10 feet</td> <td>Tall Shrub</td> </tr> <tr> <td>Red Maple</td> <td>Medium</td> <td>10 - 20 feet</td> <td>Sapling</td> </tr> </tbody> </table>		Sub-Canopy Species	Density	Avg. Height	Size	Balsam Fir	Low	5 - 10 feet	Sapling	White Spruce	Low	5 - 10 feet	Sapling	Willow spp.	Medium	5 - 10 feet	Tall Shrub	Red Maple	Medium	10 - 20 feet	Sapling																			
Canopy Species	% Cover	Size Class	DBH	Age																																																															
Red Maple	10	Sapling	3																																																																
Balsam Poplar	10	Sapling	10																																																																
Balsam Fir	5	Sapling	3																																																																
Quaking Aspen	75	Sapling	4	26																																																															
Sub-Canopy Species	Density	Avg. Height	Size																																																																
Balsam Fir	Low	5 - 10 feet	Sapling																																																																
White Spruce	Low	5 - 10 feet	Sapling																																																																
Willow spp.	Medium	5 - 10 feet	Tall Shrub																																																																
Red Maple	Medium	10 - 20 feet	Sapling																																																																
17	4130 - Aspen	Sapling Well	6.9	15	Immature	N/A	Cut in 2007: TS# 123-04-01. Stand of fully stocked aspen.																																																												
<table border="1"> <thead> <tr> <th>Canopy Species</th> <th>% Cover</th> <th>Size Class</th> <th>DBH</th> <th>Age</th> </tr> </thead> <tbody> <tr> <td>Red Maple</td> <td>15</td> <td>Sapling</td> <td>3</td> <td></td> </tr> <tr> <td>White Ash</td> <td>5</td> <td>Sapling/Pole</td> <td>5</td> <td></td> </tr> <tr> <td>Quaking Aspen</td> <td>65</td> <td>Sapling</td> <td>3</td> <td>15</td> </tr> <tr> <td>Balsam Fir</td> <td>13</td> <td>Sapling</td> <td>2</td> <td></td> </tr> <tr> <td>White Spruce</td> <td>2</td> <td>Sapling</td> <td>2</td> <td></td> </tr> </tbody> </table>		Canopy Species	% Cover	Size Class	DBH	Age	Red Maple	15	Sapling	3		White Ash	5	Sapling/Pole	5		Quaking Aspen	65	Sapling	3	15	Balsam Fir	13	Sapling	2		White Spruce	2	Sapling	2		<table border="1"> <thead> <tr> <th>Sub-Canopy Species</th> <th>Density</th> <th>Avg. Height</th> <th>Size</th> </tr> </thead> <tbody> <tr> <td>Balsam Fir</td> <td>Medium</td> <td>10 - 20 feet</td> <td>Sapling</td> </tr> <tr> <td>White Spruce</td> <td>Low</td> <td>5 - 10 feet</td> <td>Sapling</td> </tr> <tr> <td>Willow spp.</td> <td>Medium</td> <td>5 - 10 feet</td> <td>Tall Shrub</td> </tr> <tr> <td>Red Maple</td> <td>Medium</td> <td>&lt; 5 feet</td> <td>Sapling</td> </tr> </tbody> </table>		Sub-Canopy Species	Density	Avg. Height	Size	Balsam Fir	Medium	10 - 20 feet	Sapling	White Spruce	Low	5 - 10 feet	Sapling	Willow spp.	Medium	5 - 10 feet	Tall Shrub	Red Maple	Medium	< 5 feet	Sapling														
Canopy Species	% Cover	Size Class	DBH	Age																																																															
Red Maple	15	Sapling	3																																																																
White Ash	5	Sapling/Pole	5																																																																
Quaking Aspen	65	Sapling	3	15																																																															
Balsam Fir	13	Sapling	2																																																																
White Spruce	2	Sapling	2																																																																
Sub-Canopy Species	Density	Avg. Height	Size																																																																
Balsam Fir	Medium	10 - 20 feet	Sapling																																																																
White Spruce	Low	5 - 10 feet	Sapling																																																																
Willow spp.	Medium	5 - 10 feet	Tall Shrub																																																																
Red Maple	Medium	< 5 feet	Sapling																																																																
18	4112 - Maple, Beech, Cherry Association	Poletimber Well	16.4	99	51-80	N/A	Selectively cut in 2007: TS# 123-04-01. Stand consists of poor quality red maple with patches of x-log sized hemlock. Pockets of advanced hemlock regeneration exist in the canopy gaps near the mature hemlock.																																																												
<table border="1"> <thead> <tr> <th>Canopy Species</th> <th>% Cover</th> <th>Size Class</th> <th>DBH</th> <th>Age</th> </tr> </thead> <tbody> <tr> <td>Hemlock</td> <td>15</td> <td>XLog</td> <td>20</td> <td></td> </tr> <tr> <td>Red Maple</td> <td>85</td> <td>Log/Pole</td> <td>10</td> <td>99</td> </tr> </tbody> </table>		Canopy Species	% Cover	Size Class	DBH	Age	Hemlock	15	XLog	20		Red Maple	85	Log/Pole	10	99	<table border="1"> <thead> <tr> <th>Sub-Canopy Species</th> <th>Density</th> <th>Avg. Height</th> <th>Size</th> </tr> </thead> <tbody> <tr> <td>Red Maple</td> <td>High</td> <td>10 - 20 feet</td> <td>Sapling</td> </tr> <tr> <td>Balsam Fir</td> <td>Medium</td> <td>10 - 20 feet</td> <td>Sapling</td> </tr> <tr> <td>Sugar Maple</td> <td>Low</td> <td>5 - 10 feet</td> <td>Sapling</td> </tr> <tr> <td>Hemlock</td> <td>Low</td> <td>5 - 10 feet</td> <td>Sapling</td> </tr> </tbody> </table>		Sub-Canopy Species	Density	Avg. Height	Size	Red Maple	High	10 - 20 feet	Sapling	Balsam Fir	Medium	10 - 20 feet	Sapling	Sugar Maple	Low	5 - 10 feet	Sapling	Hemlock	Low	5 - 10 feet	Sapling																													
Canopy Species	% Cover	Size Class	DBH	Age																																																															
Hemlock	15	XLog	20																																																																
Red Maple	85	Log/Pole	10	99																																																															
Sub-Canopy Species	Density	Avg. Height	Size																																																																
Red Maple	High	10 - 20 feet	Sapling																																																																
Balsam Fir	Medium	10 - 20 feet	Sapling																																																																
Sugar Maple	Low	5 - 10 feet	Sapling																																																																
Hemlock	Low	5 - 10 feet	Sapling																																																																
19	122 - Road/Parking Lot	Nonstocked	5.0			No	County Road 550.																																																												
20	4191 - Mixed Upland Deciduous with Conifer	Poletimber Medium	35.2	90	51-80	N/A	Riparian zone and bottomlands of the Johnson Creek.																																																												
<table border="1"> <thead> <tr> <th>Canopy Species</th> <th>% Cover</th> <th>Size Class</th> <th>DBH</th> <th>Age</th> </tr> </thead> <tbody> <tr> <td>Red Maple</td> <td>50</td> <td>Pole/Log</td> <td>9</td> <td>90</td> </tr> <tr> <td>Balsam Fir</td> <td>15</td> <td>Pole</td> <td>7</td> <td></td> </tr> <tr> <td>White Pine</td> <td>2</td> <td>Log</td> <td>14</td> <td></td> </tr> <tr> <td>White Spruce</td> <td>11</td> <td>Pole/Log</td> <td>11</td> <td></td> </tr> <tr> <td>Sugar Maple</td> <td>5</td> <td>Pole</td> <td>8</td> <td></td> </tr> <tr> <td>Paper Birch</td> <td>2</td> <td>Pole</td> <td>9</td> <td></td> </tr> <tr> <td>Bigtooth Aspen</td> <td>15</td> <td>Pole</td> <td>10</td> <td></td> </tr> </tbody> </table>		Canopy Species	% Cover	Size Class	DBH	Age	Red Maple	50	Pole/Log	9	90	Balsam Fir	15	Pole	7		White Pine	2	Log	14		White Spruce	11	Pole/Log	11		Sugar Maple	5	Pole	8		Paper Birch	2	Pole	9		Bigtooth Aspen	15	Pole	10		<table border="1"> <thead> <tr> <th>Sub-Canopy Species</th> <th>Density</th> <th>Avg. Height</th> <th>Size</th> </tr> </thead> <tbody> <tr> <td>Balsam Fir</td> <td>Medium</td> <td>10 - 20 feet</td> <td>Sapling</td> </tr> <tr> <td>Tag Alder</td> <td>Medium</td> <td>5 - 10 feet</td> <td>Tall Shrub</td> </tr> <tr> <td>Hazelnut (Beaked)</td> <td>Low</td> <td>&lt; 5 feet</td> <td>Tall Shrub</td> </tr> <tr> <td>White Ash</td> <td>Low</td> <td>5 - 10 feet</td> <td>Sapling</td> </tr> <tr> <td>Bigtooth Aspen</td> <td>Low</td> <td>&lt; 5 feet</td> <td>Sapling</td> </tr> </tbody> </table>		Sub-Canopy Species	Density	Avg. Height	Size	Balsam Fir	Medium	10 - 20 feet	Sapling	Tag Alder	Medium	5 - 10 feet	Tall Shrub	Hazelnut (Beaked)	Low	< 5 feet	Tall Shrub	White Ash	Low	5 - 10 feet	Sapling	Bigtooth Aspen	Low	< 5 feet	Sapling
Canopy Species	% Cover	Size Class	DBH	Age																																																															
Red Maple	50	Pole/Log	9	90																																																															
Balsam Fir	15	Pole	7																																																																
White Pine	2	Log	14																																																																
White Spruce	11	Pole/Log	11																																																																
Sugar Maple	5	Pole	8																																																																
Paper Birch	2	Pole	9																																																																
Bigtooth Aspen	15	Pole	10																																																																
Sub-Canopy Species	Density	Avg. Height	Size																																																																
Balsam Fir	Medium	10 - 20 feet	Sapling																																																																
Tag Alder	Medium	5 - 10 feet	Tall Shrub																																																																
Hazelnut (Beaked)	Low	< 5 feet	Tall Shrub																																																																
White Ash	Low	5 - 10 feet	Sapling																																																																
Bigtooth Aspen	Low	< 5 feet	Sapling																																																																



Stand	Level 4 Cover Type	Size Density	Acres	Stand Age	BA Range	Managed Site	General Comments																																																								
21	4112 - Maple, Beech, Cherry Association	Sapling Medium	4.3	6	Immature	N/A	Stand was cut in the winter 2016. Remington Road Mix. TS# 117-14. Stand consists of red maple stump sprouts. Stand will continue to fill in as it matures.																																																								
<table border="1"> <thead> <tr> <th>Canopy Species</th> <th>% Cover</th> <th>Size Class</th> <th>DBH</th> <th>Age</th> </tr> </thead> <tbody> <tr> <td>Red Maple</td> <td>100</td> <td>Sapling</td> <td>1</td> <td>6</td> </tr> </tbody> </table>		Canopy Species	% Cover	Size Class	DBH	Age	Red Maple	100	Sapling	1	6																																																				
Canopy Species	% Cover	Size Class	DBH	Age																																																											
Red Maple	100	Sapling	1	6																																																											
22	4112 - Maple, Beech, Cherry Association	Sapling Well	5.7	20	Immature	N/A	Stand was cut by Long year when they owned the property. Not sure of the cut date. Stand consists of stump sprout red maple.																																																								
<table border="1"> <thead> <tr> <th>Canopy Species</th> <th>% Cover</th> <th>Size Class</th> <th>DBH</th> <th>Age</th> </tr> </thead> <tbody> <tr> <td>Red Maple</td> <td>100</td> <td>Sapling</td> <td>4</td> <td>20</td> </tr> </tbody> </table>		Canopy Species	% Cover	Size Class	DBH	Age	Red Maple	100	Sapling	4	20																																																				
Canopy Species	% Cover	Size Class	DBH	Age																																																											
Red Maple	100	Sapling	4	20																																																											
23	6128 - Lowland Coniferous, Mixed Deciduous	Sawtimber Well	63.6	99	111-140	N/A	Stand of mixed lowland conifer. Canopy gaps contain a mix of pole sized red maple and paper birch. Understory consists of fir and hemlock regeneration. Some high ground islands exist within the stand. Mature fir and spruce is in poor condition due to the budworm outbreak.																																																								
<table border="1"> <thead> <tr> <th>Canopy Species</th> <th>% Cover</th> <th>Size Class</th> <th>DBH</th> <th>Age</th> </tr> </thead> <tbody> <tr><td>Hemlock</td><td>50</td><td>XLog/Log</td><td>18</td><td>99</td></tr> <tr><td>Red Maple</td><td>17</td><td>Pole/Log</td><td>10</td><td></td></tr> <tr><td>Yellow Birch</td><td>3</td><td>Log/Pole</td><td>10</td><td></td></tr> <tr><td>Paper Birch</td><td>10</td><td>Log/Pole</td><td>10</td><td></td></tr> <tr><td>Balsam Fir</td><td>2</td><td>Pole</td><td>7</td><td></td></tr> <tr><td>Northern White Cedar</td><td>5</td><td>Log/Pole</td><td>12</td><td></td></tr> <tr><td>White Spruce</td><td>10</td><td>Log/Pole</td><td>11</td><td></td></tr> </tbody> </table>		Canopy Species	% Cover	Size Class	DBH	Age	Hemlock	50	XLog/Log	18	99	Red Maple	17	Pole/Log	10		Yellow Birch	3	Log/Pole	10		Paper Birch	10	Log/Pole	10		Balsam Fir	2	Pole	7		Northern White Cedar	5	Log/Pole	12		White Spruce	10	Log/Pole	11		<table border="1"> <thead> <tr> <th>Sub-Canopy Species</th> <th>Density</th> <th>Avg. Height</th> <th>Size</th> </tr> </thead> <tbody> <tr><td>Hemlock</td><td>Medium</td><td>10 - 20 feet</td><td>Sapling</td></tr> <tr><td>Balsam Fir</td><td>High</td><td>5 - 10 feet</td><td>Sapling</td></tr> <tr><td>Red Maple</td><td>Low</td><td>&gt;20 feet</td><td>Sapling</td></tr> </tbody> </table>			Sub-Canopy Species	Density	Avg. Height	Size	Hemlock	Medium	10 - 20 feet	Sapling	Balsam Fir	High	5 - 10 feet	Sapling	Red Maple	Low	>20 feet	Sapling			
Canopy Species	% Cover	Size Class	DBH	Age																																																											
Hemlock	50	XLog/Log	18	99																																																											
Red Maple	17	Pole/Log	10																																																												
Yellow Birch	3	Log/Pole	10																																																												
Paper Birch	10	Log/Pole	10																																																												
Balsam Fir	2	Pole	7																																																												
Northern White Cedar	5	Log/Pole	12																																																												
White Spruce	10	Log/Pole	11																																																												
Sub-Canopy Species	Density	Avg. Height	Size																																																												
Hemlock	Medium	10 - 20 feet	Sapling																																																												
Balsam Fir	High	5 - 10 feet	Sapling																																																												
Red Maple	Low	>20 feet	Sapling																																																												
24	4139 - Aspen, Mixed Deciduous	Sapling Well	11.0	15		N/A	Harvested in 2007: TS# 123-04-01. South part of stand acquired from JM longear since last YOE.																																																								
<table border="1"> <thead> <tr> <th>Canopy Species</th> <th>% Cover</th> <th>Size Class</th> <th>DBH</th> <th>Age</th> </tr> </thead> <tbody> <tr><td>Balsam Fir</td><td>10</td><td>Sapling/Pole</td><td>3</td><td></td></tr> <tr><td>White Spruce</td><td>2</td><td>Pole</td><td>8</td><td></td></tr> <tr><td>Red Maple</td><td>31</td><td>Sapling</td><td>4</td><td></td></tr> <tr><td>Hemlock</td><td>2</td><td>Pole</td><td>10</td><td></td></tr> <tr><td>Quaking Aspen</td><td>55</td><td>Sapling</td><td>4</td><td>15</td></tr> </tbody> </table>		Canopy Species	% Cover	Size Class	DBH	Age	Balsam Fir	10	Sapling/Pole	3		White Spruce	2	Pole	8		Red Maple	31	Sapling	4		Hemlock	2	Pole	10		Quaking Aspen	55	Sapling	4	15	<table border="1"> <thead> <tr> <th>Sub-Canopy Species</th> <th>Density</th> <th>Avg. Height</th> <th>Size</th> </tr> </thead> <tbody> <tr><td>Red Maple</td><td>Medium</td><td>&lt; 5 feet</td><td>Sapling</td></tr> <tr><td>Balsam Fir</td><td>Medium</td><td>&lt; 5 feet</td><td>Sapling</td></tr> </tbody> </table>			Sub-Canopy Species	Density	Avg. Height	Size	Red Maple	Medium	< 5 feet	Sapling	Balsam Fir	Medium	< 5 feet	Sapling																	
Canopy Species	% Cover	Size Class	DBH	Age																																																											
Balsam Fir	10	Sapling/Pole	3																																																												
White Spruce	2	Pole	8																																																												
Red Maple	31	Sapling	4																																																												
Hemlock	2	Pole	10																																																												
Quaking Aspen	55	Sapling	4	15																																																											
Sub-Canopy Species	Density	Avg. Height	Size																																																												
Red Maple	Medium	< 5 feet	Sapling																																																												
Balsam Fir	Medium	< 5 feet	Sapling																																																												
25	4130 - Aspen	Sapling Well	26.4	15		N/A	Cut in 2007: TS# 123-04-01. Stand consists of good quality, fully stocked aspen. Stand will be pole sized by the next inventory cycle.																																																								
<table border="1"> <thead> <tr> <th>Canopy Species</th> <th>% Cover</th> <th>Size Class</th> <th>DBH</th> <th>Age</th> </tr> </thead> <tbody> <tr><td>Balsam Fir</td><td>5</td><td>Sapling</td><td>3</td><td></td></tr> <tr><td>Quaking Aspen</td><td>50</td><td>Sapling</td><td>4</td><td>15</td></tr> <tr><td>Red Maple</td><td>13</td><td>Sapling</td><td>4</td><td></td></tr> <tr><td>Sugar Maple</td><td>2</td><td>Sapling</td><td>1</td><td></td></tr> <tr><td>Balsam Poplar</td><td>5</td><td>Sapling</td><td>2</td><td></td></tr> <tr><td>Bigtooth Aspen</td><td>25</td><td>Sapling</td><td>4</td><td></td></tr> </tbody> </table>		Canopy Species	% Cover	Size Class	DBH	Age	Balsam Fir	5	Sapling	3		Quaking Aspen	50	Sapling	4	15	Red Maple	13	Sapling	4		Sugar Maple	2	Sapling	1		Balsam Poplar	5	Sapling	2		Bigtooth Aspen	25	Sapling	4		<table border="1"> <thead> <tr> <th>Sub-Canopy Species</th> <th>Density</th> <th>Avg. Height</th> <th>Size</th> </tr> </thead> <tbody> <tr><td>Red Maple</td><td>Medium</td><td>&lt; 5 feet</td><td>Sapling</td></tr> <tr><td>Balsam Fir</td><td>Low</td><td>5 - 10 feet</td><td>Sapling</td></tr> <tr><td>Hazelnut (Beaked)</td><td>Low</td><td>&lt; 5 feet</td><td>Tall Shrub</td></tr> <tr><td>Willow spp.</td><td>Low</td><td>&lt; 5 feet</td><td>Tall Shrub</td></tr> </tbody> </table>			Sub-Canopy Species	Density	Avg. Height	Size	Red Maple	Medium	< 5 feet	Sapling	Balsam Fir	Low	5 - 10 feet	Sapling	Hazelnut (Beaked)	Low	< 5 feet	Tall Shrub	Willow spp.	Low	< 5 feet	Tall Shrub				
Canopy Species	% Cover	Size Class	DBH	Age																																																											
Balsam Fir	5	Sapling	3																																																												
Quaking Aspen	50	Sapling	4	15																																																											
Red Maple	13	Sapling	4																																																												
Sugar Maple	2	Sapling	1																																																												
Balsam Poplar	5	Sapling	2																																																												
Bigtooth Aspen	25	Sapling	4																																																												
Sub-Canopy Species	Density	Avg. Height	Size																																																												
Red Maple	Medium	< 5 feet	Sapling																																																												
Balsam Fir	Low	5 - 10 feet	Sapling																																																												
Hazelnut (Beaked)	Low	< 5 feet	Tall Shrub																																																												
Willow spp.	Low	< 5 feet	Tall Shrub																																																												
26	6233 - Wet Meadow	Nonstocked	9.3			No	South part of stand acquired from JM longear since last YOE.																																																								
		<table border="1"> <thead> <tr> <th>Sub-Canopy Species</th> <th>Density</th> <th>Avg. Height</th> <th>Size</th> </tr> </thead> <tbody> <tr><td>Balsam Fir</td><td>Trace</td><td></td><td>Seeding</td></tr> </tbody> </table>			Sub-Canopy Species	Density	Avg. Height	Size	Balsam Fir	Trace		Seeding																																																			
Sub-Canopy Species	Density	Avg. Height	Size																																																												
Balsam Fir	Trace		Seeding																																																												



Stand	Level 4 Cover Type	Size Density	Acres	Stand Age	BA Range	Managed Site	General Comments																																																	
27	4113 - R.Maple, Conifer	Poletimber Well	32.9	80	81-110	N/A	Stand of poorer quality red maple. Scattered white pine and hemlock within the stand. A heavy fir understory exists.																																																	
<table border="1"> <thead> <tr> <th>Canopy Species</th> <th>% Cover</th> <th>Size Class</th> <th>DBH</th> <th>Age</th> </tr> </thead> <tbody> <tr> <td>Hemlock</td> <td>5</td> <td>Log/Pole</td> <td>12</td> <td></td> </tr> <tr> <td>White Spruce</td> <td>10</td> <td>Log/Pole</td> <td>10</td> <td></td> </tr> <tr> <td>Northern White Cedar</td> <td>2</td> <td>Pole</td> <td>9</td> <td></td> </tr> <tr> <td>Red Maple</td> <td>75</td> <td>Pole/Log</td> <td>8</td> <td>80</td> </tr> <tr> <td>White Pine</td> <td>8</td> <td>Log</td> <td>12</td> <td></td> </tr> </tbody> </table>		Canopy Species	% Cover	Size Class	DBH	Age	Hemlock	5	Log/Pole	12		White Spruce	10	Log/Pole	10		Northern White Cedar	2	Pole	9		Red Maple	75	Pole/Log	8	80	White Pine	8	Log	12		<table border="1"> <thead> <tr> <th>Sub-Canopy Species</th> <th>Density</th> <th>Avg. Height</th> <th>Size</th> </tr> </thead> <tbody> <tr> <td>Hemlock</td> <td>Low</td> <td>10 - 20 feet</td> <td>Sapling</td> </tr> <tr> <td>Hazelnut (Beaked)</td> <td>Low</td> <td>5 - 10 feet</td> <td>Tall Shrub</td> </tr> <tr> <td>Balsam Fir</td> <td>High</td> <td>10 - 20 feet</td> <td>Sapling</td> </tr> </tbody> </table>		Sub-Canopy Species	Density	Avg. Height	Size	Hemlock	Low	10 - 20 feet	Sapling	Hazelnut (Beaked)	Low	5 - 10 feet	Tall Shrub	Balsam Fir	High	10 - 20 feet	Sapling							
Canopy Species	% Cover	Size Class	DBH	Age																																																				
Hemlock	5	Log/Pole	12																																																					
White Spruce	10	Log/Pole	10																																																					
Northern White Cedar	2	Pole	9																																																					
Red Maple	75	Pole/Log	8	80																																																				
White Pine	8	Log	12																																																					
Sub-Canopy Species	Density	Avg. Height	Size																																																					
Hemlock	Low	10 - 20 feet	Sapling																																																					
Hazelnut (Beaked)	Low	5 - 10 feet	Tall Shrub																																																					
Balsam Fir	High	10 - 20 feet	Sapling																																																					
28	4191 - Mixed Upland Deciduous with Conifer	Poletimber Well	8.0	88	81-110	N/A	Stand consists of mixed deciduous and conifer. Fir and white spruce are showing signs of decline due to budworm. Paper birch is declining as well due to age.																																																	
<table border="1"> <thead> <tr> <th>Canopy Species</th> <th>% Cover</th> <th>Size Class</th> <th>DBH</th> <th>Age</th> </tr> </thead> <tbody> <tr> <td>Paper Birch</td> <td>10</td> <td>Pole</td> <td>8</td> <td></td> </tr> <tr> <td>Balsam Fir</td> <td>8</td> <td>Pole</td> <td>6</td> <td></td> </tr> <tr> <td>White Spruce</td> <td>10</td> <td>Log/Pole</td> <td>13</td> <td></td> </tr> <tr> <td>Northern White Cedar</td> <td>2</td> <td>Pole</td> <td>8</td> <td></td> </tr> <tr> <td>White Pine</td> <td>5</td> <td>Pole/Log</td> <td>10</td> <td></td> </tr> <tr> <td>Black Spruce</td> <td>10</td> <td>Pole/Log</td> <td>10</td> <td></td> </tr> <tr> <td>Red Maple</td> <td>55</td> <td>Pole</td> <td>8</td> <td>88</td> </tr> </tbody> </table>		Canopy Species	% Cover	Size Class	DBH	Age	Paper Birch	10	Pole	8		Balsam Fir	8	Pole	6		White Spruce	10	Log/Pole	13		Northern White Cedar	2	Pole	8		White Pine	5	Pole/Log	10		Black Spruce	10	Pole/Log	10		Red Maple	55	Pole	8	88	<table border="1"> <thead> <tr> <th>Sub-Canopy Species</th> <th>Density</th> <th>Avg. Height</th> <th>Size</th> </tr> </thead> <tbody> <tr> <td>Balsam Fir</td> <td>Full</td> <td>10 - 20 feet</td> <td>Sapling</td> </tr> </tbody> </table>		Sub-Canopy Species	Density	Avg. Height	Size	Balsam Fir	Full	10 - 20 feet	Sapling					
Canopy Species	% Cover	Size Class	DBH	Age																																																				
Paper Birch	10	Pole	8																																																					
Balsam Fir	8	Pole	6																																																					
White Spruce	10	Log/Pole	13																																																					
Northern White Cedar	2	Pole	8																																																					
White Pine	5	Pole/Log	10																																																					
Black Spruce	10	Pole/Log	10																																																					
Red Maple	55	Pole	8	88																																																				
Sub-Canopy Species	Density	Avg. Height	Size																																																					
Balsam Fir	Full	10 - 20 feet	Sapling																																																					
29	4112 - Maple, Beech, Cherry Association	Poletimber Well	18.9	90	81-110	N/A	Stand of poor quality red maple with scattered mature hemlock throughout.																																																	
<table border="1"> <thead> <tr> <th>Canopy Species</th> <th>% Cover</th> <th>Size Class</th> <th>DBH</th> <th>Age</th> </tr> </thead> <tbody> <tr> <td>Red Maple</td> <td>81</td> <td>Pole/Log</td> <td>9</td> <td>90</td> </tr> <tr> <td>Yellow Birch</td> <td>4</td> <td>Pole/Log</td> <td>10</td> <td></td> </tr> <tr> <td>Hemlock</td> <td>10</td> <td>Log/Pole</td> <td>12</td> <td></td> </tr> <tr> <td>Sugar Maple</td> <td>5</td> <td>Log/Pole</td> <td>10</td> <td></td> </tr> </tbody> </table>		Canopy Species	% Cover	Size Class	DBH	Age	Red Maple	81	Pole/Log	9	90	Yellow Birch	4	Pole/Log	10		Hemlock	10	Log/Pole	12		Sugar Maple	5	Log/Pole	10		<table border="1"> <thead> <tr> <th>Sub-Canopy Species</th> <th>Density</th> <th>Avg. Height</th> <th>Size</th> </tr> </thead> <tbody> <tr> <td>Sugar Maple</td> <td>Medium</td> <td>5 - 10 feet</td> <td>Sapling</td> </tr> <tr> <td>Red Maple</td> <td>Medium</td> <td>5 - 10 feet</td> <td>Sapling</td> </tr> <tr> <td>Balsam Fir</td> <td>Medium</td> <td>10 - 20 feet</td> <td>Sapling</td> </tr> <tr> <td>White Ash</td> <td>Low</td> <td>10 - 20 feet</td> <td>Sapling</td> </tr> <tr> <td>White Spruce</td> <td>Low</td> <td>&lt; 5 feet</td> <td>Sapling</td> </tr> <tr> <td>Maple (spp.)</td> <td>Low</td> <td>10 - 20 feet</td> <td>Tall Shrub</td> </tr> </tbody> </table>		Sub-Canopy Species	Density	Avg. Height	Size	Sugar Maple	Medium	5 - 10 feet	Sapling	Red Maple	Medium	5 - 10 feet	Sapling	Balsam Fir	Medium	10 - 20 feet	Sapling	White Ash	Low	10 - 20 feet	Sapling	White Spruce	Low	< 5 feet	Sapling	Maple (spp.)	Low	10 - 20 feet	Tall Shrub
Canopy Species	% Cover	Size Class	DBH	Age																																																				
Red Maple	81	Pole/Log	9	90																																																				
Yellow Birch	4	Pole/Log	10																																																					
Hemlock	10	Log/Pole	12																																																					
Sugar Maple	5	Log/Pole	10																																																					
Sub-Canopy Species	Density	Avg. Height	Size																																																					
Sugar Maple	Medium	5 - 10 feet	Sapling																																																					
Red Maple	Medium	5 - 10 feet	Sapling																																																					
Balsam Fir	Medium	10 - 20 feet	Sapling																																																					
White Ash	Low	10 - 20 feet	Sapling																																																					
White Spruce	Low	< 5 feet	Sapling																																																					
Maple (spp.)	Low	10 - 20 feet	Tall Shrub																																																					
30	6233 - Wet Meadow	Nonstocked	2.6			No	Beaver meadow.																																																	
		<table border="1"> <thead> <tr> <th>Sub-Canopy Species</th> <th>Density</th> <th>Avg. Height</th> <th>Size</th> </tr> </thead> <tbody> <tr> <td>Red Maple</td> <td>Trace</td> <td></td> <td>Sapling</td> </tr> <tr> <td>Balsam Poplar</td> <td>Trace</td> <td></td> <td>Sapling</td> </tr> </tbody> </table>		Sub-Canopy Species	Density	Avg. Height	Size	Red Maple	Trace		Sapling	Balsam Poplar	Trace		Sapling																																									
Sub-Canopy Species	Density	Avg. Height	Size																																																					
Red Maple	Trace		Sapling																																																					
Balsam Poplar	Trace		Sapling																																																					
31	6223 - Inundated Shrub Swamp	Nonstocked	10.9			No	Active beaver floodings and old beaver meadows on a tributary of the Johnson Creek.																																																	
		<table border="1"> <thead> <tr> <th>Sub-Canopy Species</th> <th>Density</th> <th>Avg. Height</th> <th>Size</th> </tr> </thead> <tbody> <tr> <td>Black Ash</td> <td>Trace</td> <td></td> <td>Pole</td> </tr> <tr> <td>Red Maple</td> <td>Trace</td> <td></td> <td>Pole</td> </tr> <tr> <td>Northern White Cedar</td> <td>Trace</td> <td></td> <td>Pole</td> </tr> <tr> <td>Balsam Fir</td> <td>Low</td> <td></td> <td>Sapling</td> </tr> </tbody> </table>		Sub-Canopy Species	Density	Avg. Height	Size	Black Ash	Trace		Pole	Red Maple	Trace		Pole	Northern White Cedar	Trace		Pole	Balsam Fir	Low		Sapling																																	
Sub-Canopy Species	Density	Avg. Height	Size																																																					
Black Ash	Trace		Pole																																																					
Red Maple	Trace		Pole																																																					
Northern White Cedar	Trace		Pole																																																					
Balsam Fir	Low		Sapling																																																					



Stand	Level 4 Cover Type	Size Density	Acres	Stand Age	BA Range	Managed Site	General Comments
-------	--------------------	--------------	-------	-----------	----------	--------------	------------------

**32** 6129 - Mixed Coniferous Lowland Forest Poletimber Poor 25.8 99 1-50 N/A Contains tag alder inclusions. Very wet in places due to water drainages.

Canopy Species	% Cover	Size Class	DBH	Age	Sub-Canopy Species	Density	Avg. Height	Size
Northern White Cedar	30	Pole	7	99	Balsam Fir	Medium	5 - 10 feet	Sapling
White Pine	5	Pole/Log	10		Black Spruce	Medium	5 - 10 feet	Sapling
Tamarack	20	Pole	6		Northern White Cedar	Low	5 - 10 feet	Sapling
Red Maple	5	Pole	6		Tag Alder	High	5 - 10 feet	Tall Shrub
Yellow Birch	3	Pole	7					
Black Spruce	30	Pole	6					
Paper Birch	2	Pole	7					
Balsam Fir	5	Pole	6					

**33** 6129 - Mixed Coniferous Lowland Forest Poletimber Medium 24.9 78 1-50 N/A Significant tag alder inclusions. Pockets of pole sized cedar amongst tag alder pockets. Ground is low. Small diameter black ash mixed within the tag alder but is dead standing due to the evidence of EAB within the stems (wood pecker damage).

Canopy Species	% Cover	Size Class	DBH	Age	Sub-Canopy Species	Density	Avg. Height	Size
Yellow Birch	2	Pole	10		Balsam Fir	Medium	5 - 10 feet	Sapling
Red Maple	6	Pole	6		Red Maple	Low	10 - 20 feet	Sapling
Paper Birch	2	Pole	7		Tag Alder	High	5 - 10 feet	Tall Shrub
Balsam Fir	10	Pole	6		Black Spruce	Low	5 - 10 feet	Sapling
White Spruce	5	Pole	7					
Black Spruce	15	Pole	6					
Northern White Cedar	40	Pole	8	78				
Tamarack	20	Pole	7	78				

**34** 4119 - Mixed Northern Hardwoods Poletimber Well 14.5 80 81-110 N/A Stand of pulp quality red maple. Pole sized fir understory is in poor shape due to budworm. A few scattered mature white pine exist within the stand.

Canopy Species	% Cover	Size Class	DBH	Age	Sub-Canopy Species	Density	Avg. Height	Size
White Spruce	7	Pole	10		Balsam Fir	High	10 - 20 feet	Sapling
Paper Birch	15	Pole	9					
Balsam Fir	10	Pole	7					
Red Maple	68	Pole/Log	8	80				

**35** 4191 - Mixed Upland Deciduous with Conifer Poletimber Well 10.1 99 81-110 N/A

Canopy Species	% Cover	Size Class	DBH	Age	Sub-Canopy Species	Density	Avg. Height	Size
Red Maple	50	Pole/Log	9	99	Balsam Fir	High	10 - 20 feet	Sapling
Balsam Fir	20	Pole	7		Hazelnut (Beaked)	Low	5 - 10 feet	Tall Shrub
Paper Birch	25	Pole	10		Red Maple	Medium	10 - 20 feet	Sapling
White Spruce	5	Pole	10					



Stand	Level 4 Cover Type	Size Density	Acres	Stand Age	BA Range	Managed Site	General Comments																																																													
36	4113 - R.Maple, Conifer	Poletimber Well	31.8	80	81-110	N/A	Larger stand of red maple mixed with birch, fir, spruce, and white pine. Stand is declining due to age.																																																													
<table border="1"> <thead> <tr> <th>Canopy Species</th> <th>% Cover</th> <th>Size Class</th> <th>DBH</th> <th>Age</th> </tr> </thead> <tbody> <tr><td>White Pine</td><td>15</td><td>Log/Pole</td><td>13</td><td></td></tr> <tr><td>Red Maple</td><td>60</td><td>Pole/Log</td><td>8</td><td>80</td></tr> <tr><td>Paper Birch</td><td>10</td><td>Log/Pole</td><td>10</td><td></td></tr> <tr><td>Balsam Poplar</td><td>3</td><td>Pole</td><td>9</td><td></td></tr> <tr><td>Balsam Fir</td><td>5</td><td>Pole</td><td>8</td><td></td></tr> <tr><td>White Spruce</td><td>7</td><td>Pole</td><td>9</td><td></td></tr> </tbody> </table>		Canopy Species	% Cover	Size Class	DBH	Age	White Pine	15	Log/Pole	13		Red Maple	60	Pole/Log	8	80	Paper Birch	10	Log/Pole	10		Balsam Poplar	3	Pole	9		Balsam Fir	5	Pole	8		White Spruce	7	Pole	9		<table border="1"> <thead> <tr> <th>Sub-Canopy Species</th> <th>Density</th> <th>Avg. Height</th> <th>Size</th> </tr> </thead> <tbody> <tr><td>Red Maple</td><td>Medium</td><td>5 - 10 feet</td><td>Sapling</td></tr> <tr><td>Balsam Fir</td><td>High</td><td>10 - 20 feet</td><td>Sapling</td></tr> <tr><td>Black Spruce</td><td>Low</td><td>10 - 20 feet</td><td>Sapling</td></tr> <tr><td>White Pine</td><td>Low</td><td>5 - 10 feet</td><td>Sapling</td></tr> </tbody> </table>		Sub-Canopy Species	Density	Avg. Height	Size	Red Maple	Medium	5 - 10 feet	Sapling	Balsam Fir	High	10 - 20 feet	Sapling	Black Spruce	Low	10 - 20 feet	Sapling	White Pine	Low	5 - 10 feet	Sapling										
Canopy Species	% Cover	Size Class	DBH	Age																																																																
White Pine	15	Log/Pole	13																																																																	
Red Maple	60	Pole/Log	8	80																																																																
Paper Birch	10	Log/Pole	10																																																																	
Balsam Poplar	3	Pole	9																																																																	
Balsam Fir	5	Pole	8																																																																	
White Spruce	7	Pole	9																																																																	
Sub-Canopy Species	Density	Avg. Height	Size																																																																	
Red Maple	Medium	5 - 10 feet	Sapling																																																																	
Balsam Fir	High	10 - 20 feet	Sapling																																																																	
Black Spruce	Low	10 - 20 feet	Sapling																																																																	
White Pine	Low	5 - 10 feet	Sapling																																																																	
37	6122 - Black Spruce	Poletimber Medium	5.9	99	1-50	N/A																																																														
<table border="1"> <thead> <tr> <th>Canopy Species</th> <th>% Cover</th> <th>Size Class</th> <th>DBH</th> <th>Age</th> </tr> </thead> <tbody> <tr><td>Black Spruce</td><td>55</td><td>Pole</td><td>7</td><td>99</td></tr> <tr><td>Tamarack</td><td>43</td><td>Pole</td><td>8</td><td></td></tr> <tr><td>Northern White Cedar</td><td>2</td><td>Pole</td><td>8</td><td></td></tr> </tbody> </table>		Canopy Species	% Cover	Size Class	DBH	Age	Black Spruce	55	Pole	7	99	Tamarack	43	Pole	8		Northern White Cedar	2	Pole	8		<table border="1"> <thead> <tr> <th>Sub-Canopy Species</th> <th>Density</th> <th>Avg. Height</th> <th>Size</th> </tr> </thead> <tbody> <tr><td>Tag Alder</td><td>High</td><td>5 - 10 feet</td><td>Tall Shrub</td></tr> <tr><td>Balsam Fir</td><td>Medium</td><td>5 - 10 feet</td><td>Sapling</td></tr> <tr><td>Black Spruce</td><td>Low</td><td>5 - 10 feet</td><td>Sapling</td></tr> </tbody> </table>		Sub-Canopy Species	Density	Avg. Height	Size	Tag Alder	High	5 - 10 feet	Tall Shrub	Balsam Fir	Medium	5 - 10 feet	Sapling	Black Spruce	Low	5 - 10 feet	Sapling																													
Canopy Species	% Cover	Size Class	DBH	Age																																																																
Black Spruce	55	Pole	7	99																																																																
Tamarack	43	Pole	8																																																																	
Northern White Cedar	2	Pole	8																																																																	
Sub-Canopy Species	Density	Avg. Height	Size																																																																	
Tag Alder	High	5 - 10 feet	Tall Shrub																																																																	
Balsam Fir	Medium	5 - 10 feet	Sapling																																																																	
Black Spruce	Low	5 - 10 feet	Sapling																																																																	
38	6130 - Fir, Aspen, Maple	Poletimber Medium	13.4	80	51-80	N/A	Stand is part of the Johnson Creek watershed. A small stream flows through the middle of the stand. I walked through the west side of the stand and found that all of the black ash had epicormic branches at dbh due to EAB. Ash are essentially dead standing. Portions of the stand will likely fill in with tag alder due to wet soils and loss of canopy cover due to dead ash.																																																													
<table border="1"> <thead> <tr> <th>Canopy Species</th> <th>% Cover</th> <th>Size Class</th> <th>DBH</th> <th>Age</th> </tr> </thead> <tbody> <tr><td>Northern White Cedar</td><td>15</td><td>Pole</td><td>9</td><td></td></tr> <tr><td>Hemlock</td><td>20</td><td>Log</td><td>12</td><td></td></tr> <tr><td>Red Maple</td><td>50</td><td>Pole/Log</td><td>8</td><td>80</td></tr> <tr><td>Balsam Fir</td><td>10</td><td>Pole</td><td>7</td><td></td></tr> <tr><td>Paper Birch</td><td>5</td><td>Pole</td><td>10</td><td></td></tr> </tbody> </table>		Canopy Species	% Cover	Size Class	DBH	Age	Northern White Cedar	15	Pole	9		Hemlock	20	Log	12		Red Maple	50	Pole/Log	8	80	Balsam Fir	10	Pole	7		Paper Birch	5	Pole	10		<table border="1"> <thead> <tr> <th>Sub-Canopy Species</th> <th>Density</th> <th>Avg. Height</th> <th>Size</th> </tr> </thead> <tbody> <tr><td>Red Maple</td><td>Medium</td><td>10 - 20 feet</td><td>Sapling</td></tr> <tr><td>Balsam Fir</td><td>High</td><td>5 - 10 feet</td><td>Sapling</td></tr> <tr><td>Tag Alder</td><td>High</td><td>5 - 10 feet</td><td>Tall Shrub</td></tr> </tbody> </table>		Sub-Canopy Species	Density	Avg. Height	Size	Red Maple	Medium	10 - 20 feet	Sapling	Balsam Fir	High	5 - 10 feet	Sapling	Tag Alder	High	5 - 10 feet	Tall Shrub																			
Canopy Species	% Cover	Size Class	DBH	Age																																																																
Northern White Cedar	15	Pole	9																																																																	
Hemlock	20	Log	12																																																																	
Red Maple	50	Pole/Log	8	80																																																																
Balsam Fir	10	Pole	7																																																																	
Paper Birch	5	Pole	10																																																																	
Sub-Canopy Species	Density	Avg. Height	Size																																																																	
Red Maple	Medium	10 - 20 feet	Sapling																																																																	
Balsam Fir	High	5 - 10 feet	Sapling																																																																	
Tag Alder	High	5 - 10 feet	Tall Shrub																																																																	
39	6113 - Lowland Maple	Sawtimber Poor	2.1	90	1-50	N/A																																																														
<table border="1"> <thead> <tr> <th>Canopy Species</th> <th>% Cover</th> <th>Size Class</th> <th>DBH</th> <th>Age</th> </tr> </thead> <tbody> <tr><td>Balsam Fir</td><td>2</td><td>Pole</td><td>7</td><td></td></tr> <tr><td>Sugar Maple</td><td>80</td><td>Log/Pole</td><td>14</td><td>90</td></tr> <tr><td>American Elm</td><td>2</td><td>Pole</td><td>8</td><td></td></tr> <tr><td>Bigtooth Aspen</td><td>2</td><td>Pole</td><td>10</td><td></td></tr> <tr><td>White Spruce</td><td>14</td><td>Log/Pole</td><td>12</td><td></td></tr> </tbody> </table>		Canopy Species	% Cover	Size Class	DBH	Age	Balsam Fir	2	Pole	7		Sugar Maple	80	Log/Pole	14	90	American Elm	2	Pole	8		Bigtooth Aspen	2	Pole	10		White Spruce	14	Log/Pole	12		<table border="1"> <thead> <tr> <th>Sub-Canopy Species</th> <th>Density</th> <th>Avg. Height</th> <th>Size</th> </tr> </thead> <tbody> <tr><td>Balsam Fir</td><td>Low</td><td>5 - 10 feet</td><td>Sapling</td></tr> <tr><td>Tag Alder</td><td>High</td><td>5 - 10 feet</td><td>Tall Shrub</td></tr> <tr><td>Willow spp.</td><td>Low</td><td>5 - 10 feet</td><td>Tall Shrub</td></tr> <tr><td>Elderberry</td><td>Low</td><td>&lt; 5 feet</td><td>Tall Shrub</td></tr> </tbody> </table>		Sub-Canopy Species	Density	Avg. Height	Size	Balsam Fir	Low	5 - 10 feet	Sapling	Tag Alder	High	5 - 10 feet	Tall Shrub	Willow spp.	Low	5 - 10 feet	Tall Shrub	Elderberry	Low	< 5 feet	Tall Shrub															
Canopy Species	% Cover	Size Class	DBH	Age																																																																
Balsam Fir	2	Pole	7																																																																	
Sugar Maple	80	Log/Pole	14	90																																																																
American Elm	2	Pole	8																																																																	
Bigtooth Aspen	2	Pole	10																																																																	
White Spruce	14	Log/Pole	12																																																																	
Sub-Canopy Species	Density	Avg. Height	Size																																																																	
Balsam Fir	Low	5 - 10 feet	Sapling																																																																	
Tag Alder	High	5 - 10 feet	Tall Shrub																																																																	
Willow spp.	Low	5 - 10 feet	Tall Shrub																																																																	
Elderberry	Low	< 5 feet	Tall Shrub																																																																	
40	4199 - Other Mixed Upland Deciduous	Poletimber Well	5.6	90	81-110	N/A																																																														
<table border="1"> <thead> <tr> <th>Canopy Species</th> <th>% Cover</th> <th>Size Class</th> <th>DBH</th> <th>Age</th> </tr> </thead> <tbody> <tr><td>Ironwood</td><td>2</td><td>Pole</td><td>7</td><td></td></tr> <tr><td>Sugar Maple</td><td>55</td><td>Pole/Log</td><td>8</td><td>90</td></tr> <tr><td>Red Oak</td><td>2</td><td>Pole/Log</td><td>9</td><td></td></tr> <tr><td>Paper Birch</td><td>10</td><td>Pole/Log</td><td>10</td><td></td></tr> <tr><td>Bigtooth Aspen</td><td>14</td><td>Pole/Log</td><td>10</td><td></td></tr> <tr><td>Balsam Fir</td><td>5</td><td>Pole</td><td>8</td><td></td></tr> <tr><td>White Spruce</td><td>10</td><td>Pole/Log</td><td>10</td><td></td></tr> <tr><td>Basswood</td><td>2</td><td>Pole/Log</td><td>10</td><td></td></tr> </tbody> </table>		Canopy Species	% Cover	Size Class	DBH	Age	Ironwood	2	Pole	7		Sugar Maple	55	Pole/Log	8	90	Red Oak	2	Pole/Log	9		Paper Birch	10	Pole/Log	10		Bigtooth Aspen	14	Pole/Log	10		Balsam Fir	5	Pole	8		White Spruce	10	Pole/Log	10		Basswood	2	Pole/Log	10		<table border="1"> <thead> <tr> <th>Sub-Canopy Species</th> <th>Density</th> <th>Avg. Height</th> <th>Size</th> </tr> </thead> <tbody> <tr><td>Sugar Maple</td><td>Medium</td><td>10 - 20 feet</td><td>Sapling</td></tr> <tr><td>Serviceberry (Juneberry)</td><td>Low</td><td>10 - 20 feet</td><td>Tall Shrub</td></tr> <tr><td>Ironwood</td><td>Medium</td><td>&gt;20 feet</td><td>Tall Shrub</td></tr> <tr><td>Balsam Fir</td><td>Medium</td><td>10 - 20 feet</td><td>Sapling</td></tr> </tbody> </table>		Sub-Canopy Species	Density	Avg. Height	Size	Sugar Maple	Medium	10 - 20 feet	Sapling	Serviceberry (Juneberry)	Low	10 - 20 feet	Tall Shrub	Ironwood	Medium	>20 feet	Tall Shrub	Balsam Fir	Medium	10 - 20 feet	Sapling
Canopy Species	% Cover	Size Class	DBH	Age																																																																
Ironwood	2	Pole	7																																																																	
Sugar Maple	55	Pole/Log	8	90																																																																
Red Oak	2	Pole/Log	9																																																																	
Paper Birch	10	Pole/Log	10																																																																	
Bigtooth Aspen	14	Pole/Log	10																																																																	
Balsam Fir	5	Pole	8																																																																	
White Spruce	10	Pole/Log	10																																																																	
Basswood	2	Pole/Log	10																																																																	
Sub-Canopy Species	Density	Avg. Height	Size																																																																	
Sugar Maple	Medium	10 - 20 feet	Sapling																																																																	
Serviceberry (Juneberry)	Low	10 - 20 feet	Tall Shrub																																																																	
Ironwood	Medium	>20 feet	Tall Shrub																																																																	
Balsam Fir	Medium	10 - 20 feet	Sapling																																																																	





Stand	Level 4 Cover Type	Size Density	Acres	Stand Age	BA Range	Managed Site	General Comments																																																																																																			
<b>41</b>	4139 - Aspen, Mixed Deciduous	Sapling Medium	26.9	3	Immature	N/A	Stand was cut in the winter of 2018. Remington Road Mix. TS# 117-14 Stand is regenerating back to a mix of red maple stump sprouts and aspen. Stand will continue to fill in. Patches of mature hemlock exist in the northern part of the stand.																																																																																																			
<table border="1"> <thead> <tr> <th>Canopy Species</th> <th>% Cover</th> <th>Size Class</th> <th>DBH</th> <th>Age</th> </tr> </thead> <tbody> <tr> <td>Red Maple</td> <td>50</td> <td>Sapling</td> <td>1</td> <td>3</td> </tr> <tr> <td>Hemlock</td> <td>5</td> <td>XLog/Log</td> <td>18</td> <td></td> </tr> <tr> <td>Quaking Aspen</td> <td>45</td> <td>Sapling</td> <td>1</td> <td>3</td> </tr> </tbody> </table>								Canopy Species	% Cover	Size Class	DBH	Age	Red Maple	50	Sapling	1	3	Hemlock	5	XLog/Log	18		Quaking Aspen	45	Sapling	1	3																																																																															
Canopy Species	% Cover	Size Class	DBH	Age																																																																																																						
Red Maple	50	Sapling	1	3																																																																																																						
Hemlock	5	XLog/Log	18																																																																																																							
Quaking Aspen	45	Sapling	1	3																																																																																																						
<b>42</b>	4312 - Hemlock, Mixed Deciduous	Poletimber Well	3.3	122	81-110	N/A	Stand consists of log sized hemlock, red maple and scattered yellow birch. Some areas very dense to mature hemlock. Scattered log/pole cedar exists within the stand as well.																																																																																																			
<table border="1"> <thead> <tr> <th>Canopy Species</th> <th>% Cover</th> <th>Size Class</th> <th>DBH</th> <th>Age</th> <th>Sub-Canopy Species</th> <th>Density</th> <th>Avg. Height</th> <th>Size</th> </tr> </thead> <tbody> <tr> <td>Northern White Cedar</td> <td>5</td> <td>Log/Pole</td> <td>12</td> <td></td> <td>Northern White Cedar</td> <td>Low</td> <td>&gt;20 feet</td> <td>Pole</td> </tr> <tr> <td>Red Maple</td> <td>40</td> <td>Pole/Log</td> <td>9</td> <td>50</td> <td>Balsam Fir</td> <td>Medium</td> <td>Variable</td> <td>Sapling</td> </tr> <tr> <td>Yellow Birch</td> <td>5</td> <td>Log</td> <td>15</td> <td></td> <td>Hemlock</td> <td>Low</td> <td>5 - 10 feet</td> <td>Sapling</td> </tr> <tr> <td>Hemlock</td> <td>50</td> <td>Log</td> <td>16</td> <td>122</td> <td></td> <td></td> <td></td> <td></td> </tr> </tbody> </table>								Canopy Species	% Cover	Size Class	DBH	Age	Sub-Canopy Species	Density	Avg. Height	Size	Northern White Cedar	5	Log/Pole	12		Northern White Cedar	Low	>20 feet	Pole	Red Maple	40	Pole/Log	9	50	Balsam Fir	Medium	Variable	Sapling	Yellow Birch	5	Log	15		Hemlock	Low	5 - 10 feet	Sapling	Hemlock	50	Log	16	122																																																										
Canopy Species	% Cover	Size Class	DBH	Age	Sub-Canopy Species	Density	Avg. Height	Size																																																																																																		
Northern White Cedar	5	Log/Pole	12		Northern White Cedar	Low	>20 feet	Pole																																																																																																		
Red Maple	40	Pole/Log	9	50	Balsam Fir	Medium	Variable	Sapling																																																																																																		
Yellow Birch	5	Log	15		Hemlock	Low	5 - 10 feet	Sapling																																																																																																		
Hemlock	50	Log	16	122																																																																																																						
<b>43</b>	6220 - Alder/willow	Nonstocked	0.5	0		No	South part of stand acquired from JM longear since last YOE.																																																																																																			
<b>44</b>	6129 - Mixed Coniferous Lowland Forest	Sawtimber Well	42.4	99	81-110	N/A	Stand was managed 15-20 years ago by JM Longyear. Harvest consisted of thinning through a mature hemlock stand. Stand now consists of mature hemlock & white pine with canopy gaps. Canopy gaps now contain big tooth aspen, red maple, fir, and hemlock.																																																																																																			
<table border="1"> <thead> <tr> <th>Canopy Species</th> <th>% Cover</th> <th>Size Class</th> <th>DBH</th> <th>Age</th> <th>Sub-Canopy Species</th> <th>Density</th> <th>Avg. Height</th> <th>Size</th> </tr> </thead> <tbody> <tr> <td>Yellow Birch</td> <td>3</td> <td>Log/Pole</td> <td>10</td> <td></td> <td>Bigtooth Aspen</td> <td>Medium</td> <td>&gt;20 feet</td> <td>Sapling</td> </tr> <tr> <td>White Pine</td> <td>15</td> <td>Log</td> <td>14</td> <td></td> <td>Balsam Fir</td> <td>High</td> <td>5 - 10 feet</td> <td>Sapling</td> </tr> <tr> <td>Hemlock</td> <td>72</td> <td>XLog/Log</td> <td>18</td> <td>99</td> <td>Hemlock</td> <td>Low</td> <td>10 - 20 feet</td> <td>Sapling</td> </tr> <tr> <td>Northern White Cedar</td> <td>10</td> <td>Log/Pole</td> <td>12</td> <td></td> <td>Red Maple</td> <td>Low</td> <td>&gt;20 feet</td> <td>Sapling</td> </tr> </tbody> </table>								Canopy Species	% Cover	Size Class	DBH	Age	Sub-Canopy Species	Density	Avg. Height	Size	Yellow Birch	3	Log/Pole	10		Bigtooth Aspen	Medium	>20 feet	Sapling	White Pine	15	Log	14		Balsam Fir	High	5 - 10 feet	Sapling	Hemlock	72	XLog/Log	18	99	Hemlock	Low	10 - 20 feet	Sapling	Northern White Cedar	10	Log/Pole	12		Red Maple	Low	>20 feet	Sapling																																																						
Canopy Species	% Cover	Size Class	DBH	Age	Sub-Canopy Species	Density	Avg. Height	Size																																																																																																		
Yellow Birch	3	Log/Pole	10		Bigtooth Aspen	Medium	>20 feet	Sapling																																																																																																		
White Pine	15	Log	14		Balsam Fir	High	5 - 10 feet	Sapling																																																																																																		
Hemlock	72	XLog/Log	18	99	Hemlock	Low	10 - 20 feet	Sapling																																																																																																		
Northern White Cedar	10	Log/Pole	12		Red Maple	Low	>20 feet	Sapling																																																																																																		
<b>45</b>	4119 - Mixed Northern Hardwoods	Sawtimber Well	33.0	100	81-110	N/A	Riparian zone and floodplain along the Yellow Dog River. Unique stand which looks to have historically flooded. Stand acts as a riparian buffer to the river. Ash within the stand has EAB and will soon be dead.																																																																																																			
<table border="1"> <thead> <tr> <th>Canopy Species</th> <th>% Cover</th> <th>Size Class</th> <th>DBH</th> <th>Age</th> <th>Sub-Canopy Species</th> <th>Density</th> <th>Avg. Height</th> <th>Size</th> </tr> </thead> <tbody> <tr> <td>Balsam Fir</td> <td>2</td> <td>Pole</td> <td>8</td> <td></td> <td>Balsam Fir</td> <td>Low</td> <td>10 - 20 feet</td> <td>Sapling</td> </tr> <tr> <td>Sugar Maple</td> <td>60</td> <td>Log/Pole</td> <td>11</td> <td>100</td> <td>Ironwood</td> <td>Medium</td> <td>10 - 20 feet</td> <td>Tall Shrub</td> </tr> <tr> <td>White Spruce</td> <td>2</td> <td>Pole</td> <td>9</td> <td></td> <td>White Spruce</td> <td>Low</td> <td>5 - 10 feet</td> <td>Sapling</td> </tr> <tr> <td>Red Maple</td> <td>15</td> <td>Pole/Log</td> <td>10</td> <td></td> <td>Sugar Maple</td> <td>Medium</td> <td>&gt;20 feet</td> <td>Sapling</td> </tr> <tr> <td>White Pine</td> <td>2</td> <td>Log/Pole</td> <td>12</td> <td></td> <td></td> <td></td> <td></td> <td></td> </tr> <tr> <td>Red Oak</td> <td>6</td> <td>Log/Pole</td> <td>14</td> <td></td> <td></td> <td></td> <td></td> <td></td> </tr> <tr> <td>Quaking Aspen</td> <td>4</td> <td>Log/Pole</td> <td>10</td> <td></td> <td></td> <td></td> <td></td> <td></td> </tr> <tr> <td>Paper Birch</td> <td>2</td> <td>Log/Pole</td> <td>12</td> <td></td> <td></td> <td></td> <td></td> <td></td> </tr> <tr> <td>Balsam Poplar</td> <td>2</td> <td>Log/Pole</td> <td>10</td> <td></td> <td></td> <td></td> <td></td> <td></td> </tr> <tr> <td>White Ash</td> <td>5</td> <td>Pole/Log</td> <td>10</td> <td></td> <td></td> <td></td> <td></td> <td></td> </tr> </tbody> </table>								Canopy Species	% Cover	Size Class	DBH	Age	Sub-Canopy Species	Density	Avg. Height	Size	Balsam Fir	2	Pole	8		Balsam Fir	Low	10 - 20 feet	Sapling	Sugar Maple	60	Log/Pole	11	100	Ironwood	Medium	10 - 20 feet	Tall Shrub	White Spruce	2	Pole	9		White Spruce	Low	5 - 10 feet	Sapling	Red Maple	15	Pole/Log	10		Sugar Maple	Medium	>20 feet	Sapling	White Pine	2	Log/Pole	12						Red Oak	6	Log/Pole	14						Quaking Aspen	4	Log/Pole	10						Paper Birch	2	Log/Pole	12						Balsam Poplar	2	Log/Pole	10						White Ash	5	Pole/Log	10					
Canopy Species	% Cover	Size Class	DBH	Age	Sub-Canopy Species	Density	Avg. Height	Size																																																																																																		
Balsam Fir	2	Pole	8		Balsam Fir	Low	10 - 20 feet	Sapling																																																																																																		
Sugar Maple	60	Log/Pole	11	100	Ironwood	Medium	10 - 20 feet	Tall Shrub																																																																																																		
White Spruce	2	Pole	9		White Spruce	Low	5 - 10 feet	Sapling																																																																																																		
Red Maple	15	Pole/Log	10		Sugar Maple	Medium	>20 feet	Sapling																																																																																																		
White Pine	2	Log/Pole	12																																																																																																							
Red Oak	6	Log/Pole	14																																																																																																							
Quaking Aspen	4	Log/Pole	10																																																																																																							
Paper Birch	2	Log/Pole	12																																																																																																							
Balsam Poplar	2	Log/Pole	10																																																																																																							
White Ash	5	Pole/Log	10																																																																																																							
<b>46</b>	500 - Water	Nonstocked	5.7	0		No	Yellow Dog River.																																																																																																			
<b>47</b>	6220 - Alder/willow	Nonstocked	2.6			No	Lost Creek and its associated drainage way.																																																																																																			



Stand	Level 4 Cover Type	Size Density	Acres	Stand Age	BA Range	Managed Site	General Comments																																																						
48	4199 - Other Mixed Upland Deciduous	Poletimber Well	14.2	90	81-110	N/A	Stand of mixed deciduous.																																																						
<table border="1"> <thead> <tr> <th>Canopy Species</th> <th>% Cover</th> <th>Size Class</th> <th>DBH</th> <th>Age</th> </tr> </thead> <tbody> <tr> <td>Red Maple</td> <td>50</td> <td>Pole</td> <td>7</td> <td>90</td> </tr> <tr> <td>White Pine</td> <td>10</td> <td>Pole/Log</td> <td>10</td> <td></td> </tr> <tr> <td>Quaking Aspen</td> <td>10</td> <td>Pole</td> <td>9</td> <td></td> </tr> <tr> <td>Red Oak</td> <td>25</td> <td>Pole/Log</td> <td>10</td> <td></td> </tr> <tr> <td>Red Pine</td> <td>5</td> <td>Log/Pole</td> <td>12</td> <td></td> </tr> </tbody> </table>		Canopy Species	% Cover	Size Class	DBH	Age	Red Maple	50	Pole	7	90	White Pine	10	Pole/Log	10		Quaking Aspen	10	Pole	9		Red Oak	25	Pole/Log	10		Red Pine	5	Log/Pole	12		<table border="1"> <thead> <tr> <th>Sub-Canopy Species</th> <th>Density</th> <th>Avg. Height</th> <th>Size</th> </tr> </thead> <tbody> <tr> <td>Balsam Fir</td> <td>Medium</td> <td>10 - 20 feet</td> <td>Sapling</td> </tr> <tr> <td>Hemlock</td> <td>Low</td> <td>10 - 20 feet</td> <td>Sapling</td> </tr> <tr> <td>White Pine</td> <td>Medium</td> <td>10 - 20 feet</td> <td>Sapling</td> </tr> <tr> <td>Red Oak</td> <td>Medium</td> <td>5 - 10 feet</td> <td>Sapling</td> </tr> <tr> <td>Hazelnut (Beaked)</td> <td>Medium</td> <td>&lt; 5 feet</td> <td>Tall Shrub</td> </tr> <tr> <td>Red Maple</td> <td>Medium</td> <td>10 - 20 feet</td> <td>Sapling</td> </tr> </tbody> </table>		Sub-Canopy Species	Density	Avg. Height	Size	Balsam Fir	Medium	10 - 20 feet	Sapling	Hemlock	Low	10 - 20 feet	Sapling	White Pine	Medium	10 - 20 feet	Sapling	Red Oak	Medium	5 - 10 feet	Sapling	Hazelnut (Beaked)	Medium	< 5 feet	Tall Shrub	Red Maple	Medium	10 - 20 feet	Sapling
Canopy Species	% Cover	Size Class	DBH	Age																																																									
Red Maple	50	Pole	7	90																																																									
White Pine	10	Pole/Log	10																																																										
Quaking Aspen	10	Pole	9																																																										
Red Oak	25	Pole/Log	10																																																										
Red Pine	5	Log/Pole	12																																																										
Sub-Canopy Species	Density	Avg. Height	Size																																																										
Balsam Fir	Medium	10 - 20 feet	Sapling																																																										
Hemlock	Low	10 - 20 feet	Sapling																																																										
White Pine	Medium	10 - 20 feet	Sapling																																																										
Red Oak	Medium	5 - 10 feet	Sapling																																																										
Hazelnut (Beaked)	Medium	< 5 feet	Tall Shrub																																																										
Red Maple	Medium	10 - 20 feet	Sapling																																																										
49	4191 - Mixed Upland Deciduous with Conifer	Poletimber Well	6.1	51	81-110	N/A	Stand acts as a buffer to the Lost Creek and is also good wildlife cover. Stand consists of red maple mixed with balsam fir and white pine. Stand is young and in good condition. The white pine is poorer quality.																																																						
<table border="1"> <thead> <tr> <th>Canopy Species</th> <th>% Cover</th> <th>Size Class</th> <th>DBH</th> <th>Age</th> </tr> </thead> <tbody> <tr> <td>Red Oak</td> <td>2</td> <td>Log/Pole</td> <td>12</td> <td></td> </tr> <tr> <td>Red Pine</td> <td>2</td> <td>Log</td> <td>16</td> <td></td> </tr> <tr> <td>White Pine</td> <td>30</td> <td>Log</td> <td>14</td> <td></td> </tr> <tr> <td>Red Maple</td> <td>59</td> <td>Log/Pole</td> <td>10</td> <td>51</td> </tr> <tr> <td>Balsam Fir</td> <td>5</td> <td>Pole/Sapling</td> <td>8</td> <td></td> </tr> <tr> <td>Quaking Aspen</td> <td>2</td> <td>Log/Pole</td> <td>13</td> <td></td> </tr> </tbody> </table>		Canopy Species	% Cover	Size Class	DBH	Age	Red Oak	2	Log/Pole	12		Red Pine	2	Log	16		White Pine	30	Log	14		Red Maple	59	Log/Pole	10	51	Balsam Fir	5	Pole/Sapling	8		Quaking Aspen	2	Log/Pole	13		<table border="1"> <thead> <tr> <th>Sub-Canopy Species</th> <th>Density</th> <th>Avg. Height</th> <th>Size</th> </tr> </thead> <tbody> <tr> <td>Balsam Fir</td> <td>High</td> <td>Variable</td> <td>Sapling</td> </tr> <tr> <td>White Spruce</td> <td>Low</td> <td>Variable</td> <td>Sapling</td> </tr> <tr> <td>White Pine</td> <td>Low</td> <td>Variable</td> <td>Sapling</td> </tr> <tr> <td>Red Maple</td> <td>Medium</td> <td>Variable</td> <td>Sapling</td> </tr> </tbody> </table>		Sub-Canopy Species	Density	Avg. Height	Size	Balsam Fir	High	Variable	Sapling	White Spruce	Low	Variable	Sapling	White Pine	Low	Variable	Sapling	Red Maple	Medium	Variable	Sapling			
Canopy Species	% Cover	Size Class	DBH	Age																																																									
Red Oak	2	Log/Pole	12																																																										
Red Pine	2	Log	16																																																										
White Pine	30	Log	14																																																										
Red Maple	59	Log/Pole	10	51																																																									
Balsam Fir	5	Pole/Sapling	8																																																										
Quaking Aspen	2	Log/Pole	13																																																										
Sub-Canopy Species	Density	Avg. Height	Size																																																										
Balsam Fir	High	Variable	Sapling																																																										
White Spruce	Low	Variable	Sapling																																																										
White Pine	Low	Variable	Sapling																																																										
Red Maple	Medium	Variable	Sapling																																																										
50	4199 - Other Mixed Upland Deciduous	Sawtimber Well	7.9	72	81-110	N/A	OI notes state: MNFI has documented the presence of Granite and Metamorphic Bedrock Glade in this area. Stand consists of mature oak, aspen, and maple that is growing amongst the rock escarpments.																																																						
<table border="1"> <thead> <tr> <th>Canopy Species</th> <th>% Cover</th> <th>Size Class</th> <th>DBH</th> <th>Age</th> </tr> </thead> <tbody> <tr> <td>Red Maple</td> <td>20</td> <td>Pole</td> <td>8</td> <td></td> </tr> <tr> <td>Sugar Maple</td> <td>10</td> <td>Pole</td> <td>8</td> <td></td> </tr> <tr> <td>Red Oak</td> <td>50</td> <td>Log</td> <td>15</td> <td>72</td> </tr> <tr> <td>Bigtooth Aspen</td> <td>20</td> <td>Log</td> <td>14</td> <td>72</td> </tr> </tbody> </table>		Canopy Species	% Cover	Size Class	DBH	Age	Red Maple	20	Pole	8		Sugar Maple	10	Pole	8		Red Oak	50	Log	15	72	Bigtooth Aspen	20	Log	14	72	<table border="1"> <thead> <tr> <th>Sub-Canopy Species</th> <th>Density</th> <th>Avg. Height</th> <th>Size</th> </tr> </thead> <tbody> <tr> <td>Balsam Fir</td> <td>Medium</td> <td>Variable</td> <td>Sapling</td> </tr> <tr> <td>Red Maple</td> <td>Medium</td> <td>&gt;20 feet</td> <td>Pole</td> </tr> <tr> <td>White Pine</td> <td>Low</td> <td>Variable</td> <td>Sapling</td> </tr> <tr> <td>Sugar Maple</td> <td>Medium</td> <td>&gt;20 feet</td> <td>Pole</td> </tr> </tbody> </table>		Sub-Canopy Species	Density	Avg. Height	Size	Balsam Fir	Medium	Variable	Sapling	Red Maple	Medium	>20 feet	Pole	White Pine	Low	Variable	Sapling	Sugar Maple	Medium	>20 feet	Pole													
Canopy Species	% Cover	Size Class	DBH	Age																																																									
Red Maple	20	Pole	8																																																										
Sugar Maple	10	Pole	8																																																										
Red Oak	50	Log	15	72																																																									
Bigtooth Aspen	20	Log	14	72																																																									
Sub-Canopy Species	Density	Avg. Height	Size																																																										
Balsam Fir	Medium	Variable	Sapling																																																										
Red Maple	Medium	>20 feet	Pole																																																										
White Pine	Low	Variable	Sapling																																																										
Sugar Maple	Medium	>20 feet	Pole																																																										
51	4119 - Mixed Northern Hardwoods	Poletimber Well	11.0	72	81-110	N/A	OI notes state: MNFI has documented the presence of Granite and Metamorphic Bedrock Glade in this area. 2016- Stand of poorer quality red maple and scattered oak. A few basswood scattered within the stand as well.																																																						
<table border="1"> <thead> <tr> <th>Canopy Species</th> <th>% Cover</th> <th>Size Class</th> <th>DBH</th> <th>Age</th> </tr> </thead> <tbody> <tr> <td>Basswood</td> <td>5</td> <td>Log</td> <td>16</td> <td></td> </tr> <tr> <td>Red Maple</td> <td>70</td> <td>Pole</td> <td>8</td> <td>72</td> </tr> <tr> <td>Red Oak</td> <td>25</td> <td>Log</td> <td>16</td> <td></td> </tr> </tbody> </table>		Canopy Species	% Cover	Size Class	DBH	Age	Basswood	5	Log	16		Red Maple	70	Pole	8	72	Red Oak	25	Log	16		<table border="1"> <thead> <tr> <th>Sub-Canopy Species</th> <th>Density</th> <th>Avg. Height</th> <th>Size</th> </tr> </thead> <tbody> <tr> <td>Balsam Fir</td> <td>Medium</td> <td>Variable</td> <td>Sapling</td> </tr> <tr> <td>Sugar Maple</td> <td>Medium</td> <td>Variable</td> <td>Sapling</td> </tr> <tr> <td>Hazelnut (American)</td> <td>Low</td> <td>5 - 10 feet</td> <td>Tall Shrub</td> </tr> <tr> <td>Red Maple</td> <td>Medium</td> <td>Variable</td> <td>Sapling</td> </tr> </tbody> </table>		Sub-Canopy Species	Density	Avg. Height	Size	Balsam Fir	Medium	Variable	Sapling	Sugar Maple	Medium	Variable	Sapling	Hazelnut (American)	Low	5 - 10 feet	Tall Shrub	Red Maple	Medium	Variable	Sapling																		
Canopy Species	% Cover	Size Class	DBH	Age																																																									
Basswood	5	Log	16																																																										
Red Maple	70	Pole	8	72																																																									
Red Oak	25	Log	16																																																										
Sub-Canopy Species	Density	Avg. Height	Size																																																										
Balsam Fir	Medium	Variable	Sapling																																																										
Sugar Maple	Medium	Variable	Sapling																																																										
Hazelnut (American)	Low	5 - 10 feet	Tall Shrub																																																										
Red Maple	Medium	Variable	Sapling																																																										
52	4130 - Aspen	Sapling Well	9.3	3	Immature	N/A	OI notes state: MNFI has documented the presence of Granite and Metamorphic Bedrock Glade in this area. Stand was harvested in early August of 2019. Golden Canine - TS # 028-18 Stand has fully regenerated back to aspen and red maple. Mature oak were not harvested and are scattered throughout the stand.																																																						
<table border="1"> <thead> <tr> <th>Canopy Species</th> <th>% Cover</th> <th>Size Class</th> <th>DBH</th> <th>Age</th> </tr> </thead> <tbody> <tr> <td>Bigtooth Aspen</td> <td>60</td> <td>Sapling</td> <td>1</td> <td>3</td> </tr> <tr> <td>Red Maple</td> <td>30</td> <td>Sapling</td> <td>1</td> <td></td> </tr> <tr> <td>Red Oak</td> <td>10</td> <td>Log</td> <td>15</td> <td></td> </tr> </tbody> </table>		Canopy Species	% Cover	Size Class	DBH	Age	Bigtooth Aspen	60	Sapling	1	3	Red Maple	30	Sapling	1		Red Oak	10	Log	15																																									
Canopy Species	% Cover	Size Class	DBH	Age																																																									
Bigtooth Aspen	60	Sapling	1	3																																																									
Red Maple	30	Sapling	1																																																										
Red Oak	10	Log	15																																																										
53	500 - Water	Nonstocked	0.6	0		No	The yellow dog river.																																																						



Stand	Level 4 Cover Type	Size Density	Acres	Stand Age	BA Range	Managed Site	General Comments																																																			
54	4130 - Aspen	Sawtimber Well	8.8	72	Unspecified	N/A	OI notes state: MNFI has documented the presence of Granite and Metamorphic Bedrock Glade in this area. 2022- Stand of old big tooth aspen mixed with maple and oak. Big tooth aspen is decent quality but is old.																																																			
<table border="1"> <thead> <tr> <th>Canopy Species</th> <th>% Cover</th> <th>Size Class</th> <th>DBH</th> <th>Age</th> </tr> </thead> <tbody> <tr> <td>Bigtooth Aspen</td> <td>60</td> <td>Log</td> <td>14</td> <td>72</td> </tr> <tr> <td>Sugar Maple</td> <td>10</td> <td>Pole</td> <td>8</td> <td></td> </tr> <tr> <td>Red Oak</td> <td>10</td> <td>Log</td> <td>15</td> <td></td> </tr> <tr> <td>Red Maple</td> <td>20</td> <td>Pole</td> <td>8</td> <td></td> </tr> </tbody> </table>		Canopy Species	% Cover	Size Class	DBH	Age	Bigtooth Aspen	60	Log	14	72	Sugar Maple	10	Pole	8		Red Oak	10	Log	15		Red Maple	20	Pole	8		<table border="1"> <thead> <tr> <th>Sub-Canopy Species</th> <th>Density</th> <th>Avg. Height</th> <th>Size</th> </tr> </thead> <tbody> <tr> <td>White Pine</td> <td>Low</td> <td>Variable</td> <td>Sapling</td> </tr> <tr> <td>Red Maple</td> <td>Medium</td> <td>&gt;20 feet</td> <td>Pole</td> </tr> <tr> <td>Sugar Maple</td> <td>Medium</td> <td>&gt;20 feet</td> <td>Pole</td> </tr> <tr> <td>Balsam Fir</td> <td>Medium</td> <td>Variable</td> <td>Sapling</td> </tr> </tbody> </table>		Sub-Canopy Species	Density	Avg. Height	Size	White Pine	Low	Variable	Sapling	Red Maple	Medium	>20 feet	Pole	Sugar Maple	Medium	>20 feet	Pole	Balsam Fir	Medium	Variable	Sapling										
Canopy Species	% Cover	Size Class	DBH	Age																																																						
Bigtooth Aspen	60	Log	14	72																																																						
Sugar Maple	10	Pole	8																																																							
Red Oak	10	Log	15																																																							
Red Maple	20	Pole	8																																																							
Sub-Canopy Species	Density	Avg. Height	Size																																																							
White Pine	Low	Variable	Sapling																																																							
Red Maple	Medium	>20 feet	Pole																																																							
Sugar Maple	Medium	>20 feet	Pole																																																							
Balsam Fir	Medium	Variable	Sapling																																																							
55	500 - Water	Nonstocked	2.0	0		No	The yellow dog river.																																																			
56	4119 - Mixed Northern Hardwoods	Sawtimber Well	8.6	74	81-110	N/A	Stand acts as a buffer to, and contains the floodplains of, the Yellow Dog River. Contains springs and seeps that feed the river's watershed. Made an edge call on this stand, I couldn't get across the Yellow Dog River.																																																			
<table border="1"> <thead> <tr> <th>Canopy Species</th> <th>% Cover</th> <th>Size Class</th> <th>DBH</th> <th>Age</th> </tr> </thead> <tbody> <tr> <td>Bigtooth Aspen</td> <td>10</td> <td>Log</td> <td>14</td> <td></td> </tr> <tr> <td>Quaking Aspen</td> <td>5</td> <td>Log</td> <td>14</td> <td></td> </tr> <tr> <td>Red Maple</td> <td>30</td> <td>Pole</td> <td>8</td> <td></td> </tr> <tr> <td>Red Oak</td> <td>10</td> <td>Log/Pole</td> <td>12</td> <td></td> </tr> <tr> <td>Sugar Maple</td> <td>45</td> <td>Log/Pole</td> <td>10</td> <td>74</td> </tr> </tbody> </table>		Canopy Species	% Cover	Size Class	DBH	Age	Bigtooth Aspen	10	Log	14		Quaking Aspen	5	Log	14		Red Maple	30	Pole	8		Red Oak	10	Log/Pole	12		Sugar Maple	45	Log/Pole	10	74	<table border="1"> <thead> <tr> <th>Sub-Canopy Species</th> <th>Density</th> <th>Avg. Height</th> <th>Size</th> </tr> </thead> <tbody> <tr> <td>Sugar Maple</td> <td>Low</td> <td>Variable</td> <td>Sapling</td> </tr> <tr> <td>Balsam Fir</td> <td>Medium</td> <td>Variable</td> <td>Sapling</td> </tr> <tr> <td>Red Maple</td> <td>Low</td> <td>Variable</td> <td>Sapling</td> </tr> <tr> <td>Ironwood</td> <td>Low</td> <td>Variable</td> <td>Sapling</td> </tr> </tbody> </table>		Sub-Canopy Species	Density	Avg. Height	Size	Sugar Maple	Low	Variable	Sapling	Balsam Fir	Medium	Variable	Sapling	Red Maple	Low	Variable	Sapling	Ironwood	Low	Variable	Sapling					
Canopy Species	% Cover	Size Class	DBH	Age																																																						
Bigtooth Aspen	10	Log	14																																																							
Quaking Aspen	5	Log	14																																																							
Red Maple	30	Pole	8																																																							
Red Oak	10	Log/Pole	12																																																							
Sugar Maple	45	Log/Pole	10	74																																																						
Sub-Canopy Species	Density	Avg. Height	Size																																																							
Sugar Maple	Low	Variable	Sapling																																																							
Balsam Fir	Medium	Variable	Sapling																																																							
Red Maple	Low	Variable	Sapling																																																							
Ironwood	Low	Variable	Sapling																																																							
57	4130 - Aspen	Sawtimber Well	6.4	77		N/A	Former OI notes state: MNFI has documented the presence of Granite and Metamorphic Bedrock Glade in this area. Stand contains pockets of mature big tooth aspen. Outside of these aspen pockets the stand consists small diameter red maple with a few oak. Stand is on a hillside sloping toward the Yellow Dog river. A small flowage/ravine exists within the middle of the stand.																																																			
<table border="1"> <thead> <tr> <th>Canopy Species</th> <th>% Cover</th> <th>Size Class</th> <th>DBH</th> <th>Age</th> </tr> </thead> <tbody> <tr> <td>Red Maple</td> <td>5</td> <td>Pole</td> <td>8</td> <td></td> </tr> <tr> <td>Bigtooth Aspen</td> <td>85</td> <td>Log/Pole</td> <td>13</td> <td>77</td> </tr> <tr> <td>Red Oak</td> <td>10</td> <td>Log/Pole</td> <td>10</td> <td></td> </tr> </tbody> </table>		Canopy Species	% Cover	Size Class	DBH	Age	Red Maple	5	Pole	8		Bigtooth Aspen	85	Log/Pole	13	77	Red Oak	10	Log/Pole	10		<table border="1"> <thead> <tr> <th>Sub-Canopy Species</th> <th>Density</th> <th>Avg. Height</th> <th>Size</th> </tr> </thead> <tbody> <tr> <td>Sugar Maple</td> <td>Medium</td> <td>Variable</td> <td>Sapling</td> </tr> <tr> <td>Red Maple</td> <td>Medium</td> <td>&gt;20 feet</td> <td>Sapling</td> </tr> <tr> <td>Hazelnut (Beaked)</td> <td>Low</td> <td>5 - 10 feet</td> <td>Tall Shrub</td> </tr> <tr> <td>Red Oak</td> <td>Low</td> <td>Variable</td> <td>Sapling</td> </tr> <tr> <td>Balsam Fir</td> <td>Low</td> <td>Variable</td> <td>Sapling</td> </tr> </tbody> </table>		Sub-Canopy Species	Density	Avg. Height	Size	Sugar Maple	Medium	Variable	Sapling	Red Maple	Medium	>20 feet	Sapling	Hazelnut (Beaked)	Low	5 - 10 feet	Tall Shrub	Red Oak	Low	Variable	Sapling	Balsam Fir	Low	Variable	Sapling											
Canopy Species	% Cover	Size Class	DBH	Age																																																						
Red Maple	5	Pole	8																																																							
Bigtooth Aspen	85	Log/Pole	13	77																																																						
Red Oak	10	Log/Pole	10																																																							
Sub-Canopy Species	Density	Avg. Height	Size																																																							
Sugar Maple	Medium	Variable	Sapling																																																							
Red Maple	Medium	>20 feet	Sapling																																																							
Hazelnut (Beaked)	Low	5 - 10 feet	Tall Shrub																																																							
Red Oak	Low	Variable	Sapling																																																							
Balsam Fir	Low	Variable	Sapling																																																							
58	4199 - Other Mixed Upland Deciduous	Poletimber Medium	51.3	36	Immature	N/A	OI notes state: MNFI has documented the presence of Granite and Metamorphic Bedrock Glade in this area. 2016- The majority of this stand is growing on rock. Rugged terrain throughout. Maple and oak are mostly sapling sized to small pole sized. Old pine stumps present from long ago cutting.																																																			
<table border="1"> <thead> <tr> <th>Canopy Species</th> <th>% Cover</th> <th>Size Class</th> <th>DBH</th> <th>Age</th> </tr> </thead> <tbody> <tr> <td>Sugar Maple</td> <td>15</td> <td>Pole/Sapling</td> <td>6</td> <td></td> </tr> <tr> <td>Red Maple</td> <td>20</td> <td>Pole/Sapling</td> <td>6</td> <td></td> </tr> <tr> <td>Ironwood</td> <td>5</td> <td>Sapling</td> <td>4</td> <td></td> </tr> <tr> <td>White Pine</td> <td>5</td> <td>Log/Pole</td> <td>10</td> <td></td> </tr> <tr> <td>Bigtooth Aspen</td> <td>5</td> <td>Pole</td> <td>8</td> <td></td> </tr> <tr> <td>Red Oak</td> <td>50</td> <td>Pole/Sapling</td> <td>6</td> <td>36</td> </tr> </tbody> </table>		Canopy Species	% Cover	Size Class	DBH	Age	Sugar Maple	15	Pole/Sapling	6		Red Maple	20	Pole/Sapling	6		Ironwood	5	Sapling	4		White Pine	5	Log/Pole	10		Bigtooth Aspen	5	Pole	8		Red Oak	50	Pole/Sapling	6	36	<table border="1"> <thead> <tr> <th>Sub-Canopy Species</th> <th>Density</th> <th>Avg. Height</th> <th>Size</th> </tr> </thead> <tbody> <tr> <td>Red Maple</td> <td>Medium</td> <td>Variable</td> <td>Sapling</td> </tr> <tr> <td>White Pine</td> <td>Low</td> <td>Variable</td> <td>Sapling</td> </tr> <tr> <td>Sugar Maple</td> <td>Medium</td> <td>Variable</td> <td>Sapling</td> </tr> <tr> <td>Red Oak</td> <td>Medium</td> <td>Variable</td> <td>Sapling</td> </tr> </tbody> </table>		Sub-Canopy Species	Density	Avg. Height	Size	Red Maple	Medium	Variable	Sapling	White Pine	Low	Variable	Sapling	Sugar Maple	Medium	Variable	Sapling	Red Oak	Medium	Variable	Sapling
Canopy Species	% Cover	Size Class	DBH	Age																																																						
Sugar Maple	15	Pole/Sapling	6																																																							
Red Maple	20	Pole/Sapling	6																																																							
Ironwood	5	Sapling	4																																																							
White Pine	5	Log/Pole	10																																																							
Bigtooth Aspen	5	Pole	8																																																							
Red Oak	50	Pole/Sapling	6	36																																																						
Sub-Canopy Species	Density	Avg. Height	Size																																																							
Red Maple	Medium	Variable	Sapling																																																							
White Pine	Low	Variable	Sapling																																																							
Sugar Maple	Medium	Variable	Sapling																																																							
Red Oak	Medium	Variable	Sapling																																																							



**Stand**      **Level 4 Cover Type**      **Size Density**      **Acres**      **Stand Age**      **BA Range**      **Managed Site**      **General Comments**

**59**      4116 - Mixed N. Hardwood - Aspen      Poletimber Well      8.9      90      81-110      N/A      Stand primarily red maple and older aspen. Scattered oak and a few pine throughout the stand.

Canopy Species	% Cover	Size Class	DBH	Age	Sub-Canopy Species	Density	Avg. Height	Size
Sugar Maple	10	Pole	8		Balsam Fir	Medium	10 - 20 feet	Sapling
Red Pine	2	Log/Pole	12		White Pine	Medium	10 - 20 feet	Sapling
Red Oak	5	Log	16		Red Oak	Medium	5 - 10 feet	Sapling
Quaking Aspen	21	Log	11		Hemlock	Low	10 - 20 feet	Sapling
White Pine	2	Log/Pole	10		Ironwood	Medium	5 - 10 feet	Sapling
Red Maple	60	Log/Pole	10	90	Hazelnut (Beaked)	Medium	< 5 feet	Tall Shrub

**60**      4123 - Red Oak      Sawtimber Well      3.6      105      81-110      N/A      Oak shelter wood cut in 2010: TS#316-06-01. Small pocket of oak with a higher basal area. Stand is growing on a rock pile essentially.

Canopy Species	% Cover	Size Class	DBH	Age	Sub-Canopy Species	Density	Avg. Height	Size
Red Oak	100	Log/Pole	14	105	Quaking Aspen	Low	5 - 10 feet	Sapling
					Hemlock	Low	>20 feet	Pole
					Sugar Maple	High	< 5 feet	Sapling
					Balsam Fir	Medium	10 - 20 feet	Sapling
					Red Maple	High	< 5 feet	Sapling