



Compartment Review Presentation

Gwinn Forest Management Unit

Compartment 32034

Entry Year 2026

Acreage: 1,484

County Marquette

Management Area: Suomi Till and Outwash Plain

Stand Examiner: Jacob Siler

Legal Description:

T45N R26W Sections 5,8,17

Identified Planning Goals:

To improve the quality and diversity of State forests and wildlife through proper habitat management, while protecting the riparian values of our wetlands and waters.

Soil and topography:

Terrain ranges from fairly level to very steep with high ridges, sink holes, and drainages. Soils are primarily excessively drained sands including Rubicon, Croswell, Munising, and Kalkaska with Tawas, Lupton, and Carbondale mucks along the drainages.

Ownership Patterns, Development, and Land Use in and Around the Compartment:

Primarily state land with a few inholdings of private ownership mostly in section 8.

Unique Natural Features:

No Unique Natural Features known.

Archeological, Historical, and Cultural Features:

No Archeological, Historical, or Cultural Features known.

Special Management Designations or Considerations:

SCA's along drainages and Bear Creek.

Watershed and Fisheries Considerations:

This compartment contains Bear Creek which serves as a tributary to the Middle Branch Escanaba River. Bear Creek is a designated Type 1 trout stream less than 50-ft wide and has a predicted mean July temperature of 61.2 °F (cold stream). A 300-foot buffer is recommended for Bear Creek in riparian areas susceptible to Aspen regeneration. For areas not susceptible to Aspen regeneration, a minimum 100-foot, plus 5 feet per 1% increase in slope, buffer is recommended to protect these areas in accordance with Best Management Practices.

Wildlife Habitat Considerations:

This compartment is found within the Soumi Till and Outwash Management Area, on a Disintegration Moraine in Southwestern Marquette County. The dominant Natural Communities are dry mesic northern forests, poor conifer swamps, and mesic northern forests. This management area offers opportunities to increase diversity and perhaps long-term oak sustainability through under planting white and red pine. Another priority is to maintain or increase wildlife corridors especially along riparian corridors. Wildlife management issues in the management area are mast (hard and soft); habitat fragmentation; mature forest conditions; mesic conifer; coarse woody debris; and retention or development of large living and dead standing trees (for cavities). This management area represents approximately ¼ of the oak resource on WUP state forest.

The following have been identified as featured species for the Soumi Till and Outwash Management Area: Blackburnian Warbler, Golden-winged Warbler, Kirtland's Warbler, Red Crossbill, Black-backed Woodpecker, Ruffed Grouse, American Marten, White-tailed Deer, Black Bear.

Mineral Resource and Development Concerns and/or Restrictions

Surface sediments consist of coarse-textured glacial till and glacial outwash sand and gravel and postglacial alluvium. The glacial drift thickness varies between 100 and 200 feet. Archean Granite/Gneiss subcrops below the glacial drift. Some of the granite/gneiss has been/could be used as dimension stone. Gravel pits are located one mile to the south and there should be some potential. Abandoned iron mines are located five miles to the east. This area was previously leased for metallic exploration. There is no economic oil and gas production in the UP.

Vehicle Access:

Good from Co. Rd 565, Chain-o-Lakes Road and various 2-tracks.

Survey Needs:

Survey needed.

Recreational Facilities and Opportunities:

Bass Lake motorcycle trail runs thru section 17.

Fire Protection:

This compartment has a moderate risk for fire but access is good.

Additional Compartment Information:**The following reports from the Inventory are attached:**

- Total Acres by Cover Type and Age Class**
- Cover Type by Harvest Method**
- Proposed Treatments – No Limiting Factors**
- Proposed Treatments – With Limiting Factors**
- Stand Details (Forested and Nonforested)**
- Dedicated and Proposed Special Conservation Areas**
- Site Condition Details**

The following information is displayed, where pertinent, on the attached compartment maps:

- Base feature information, stand boundaries, cover types, and numbers**
- Proposed treatments**
- Site condition boundaries**
- Details on the road access system**

Cover Type & Treatments Map

Compartment: 32034
 T45N, R26W, Sec: 5,8,17
 County: Marquette
 Unit: Gwinn
 Mgmt Area: Suomi Till and
 Outwash Plain
 YOE: 2026
 Acres: 1484.2 GIS Calculated
 Examiner: Jacob Siler
 Map Revised: 08/27/2024
 Map Phase: Web Post

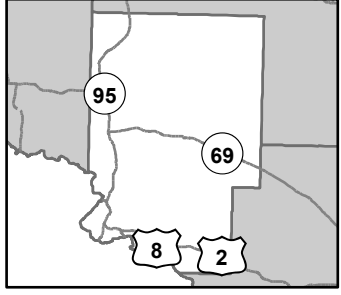

- Motorcycle Trails (DNR License)
- Designated Motorcycle Trails
- Remonumented Section Corners
- Survey Grade Corners
- Counties
- Cabin
- Berms
- Gate
- DNR - Secondary Forest Road
- DNR - Forest Access Route
- Federal / State / County - Paved Road
- County - Gravel Road
- County - Dirt Road (Seasonal)
- Private - Dirt / Gravel Road
- Intermittent Stream
- Lake/Pond
- Perennial River
- Lakes and Rivers
- Compartment Boundary
- Treatments with Site Conditions
- Selection (Group, Single Tree)
- Clearcut (w/Reserves)
- Thinning (Crown, Low, Systematic)
- Regeneration Survey
- 411 - Northern Hardwood
- 412 - Oak Types
- 413 - Aspen Types
- 419 - Mixed Upland Deciduous
- 421 - Planted Pines
- 422 - Natural Pines
- 423 - Other Upland Conifers
- 429 - Mixed Upland Conifers
- 430 - Upland Mixed Forest
- 612 - Lowland Coniferous Forest
- 122 - Roads/Parking Lot
- 310 - Herbaceous Openland
- 330 - Low Density Trees
- 622 - Lowland Shrub
- 623 - Emergent Wetland

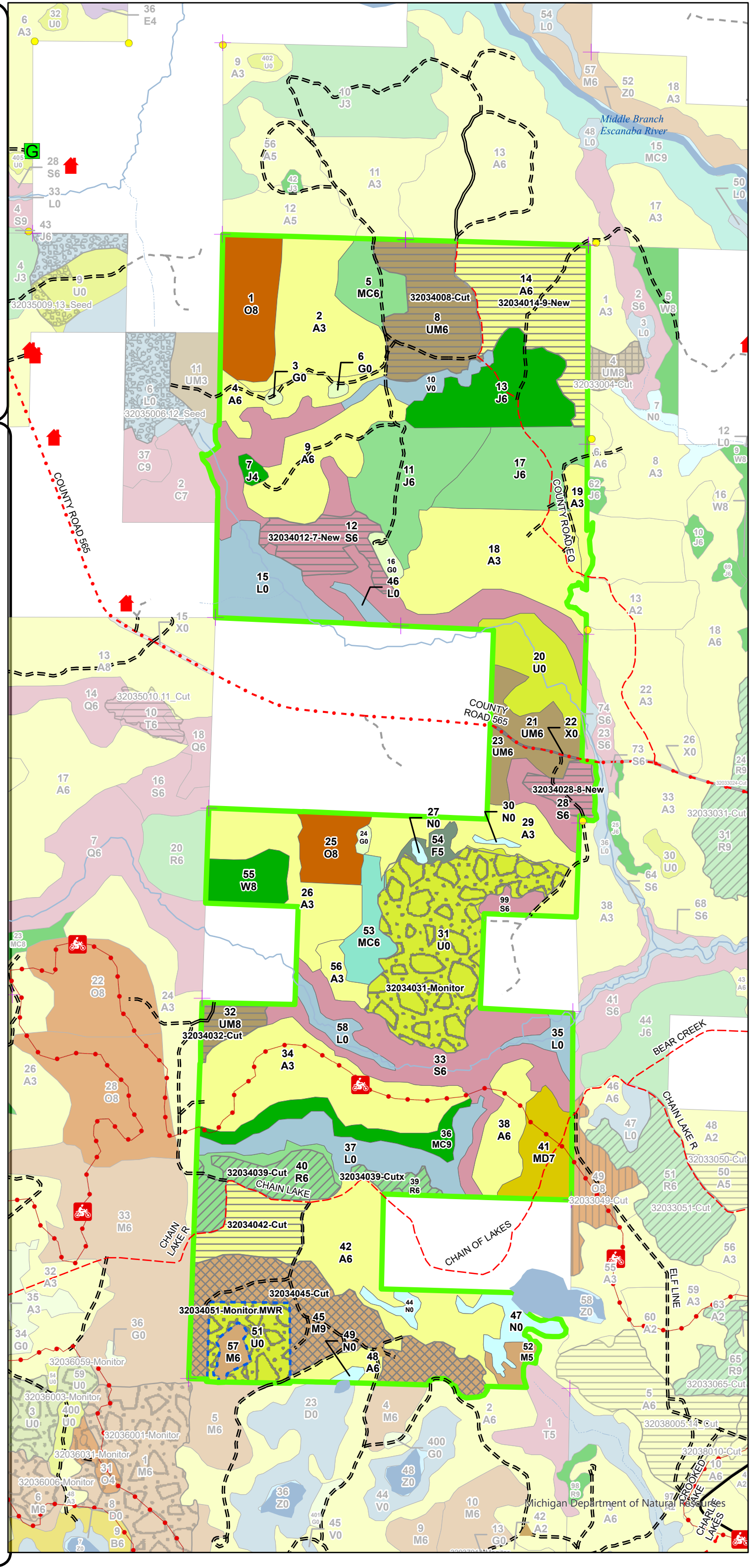

Stand Boundary Map

Compartment: 32034
 T45N, R26W, Sec: 5,8,17
 County: Marquette
 Unit: Gwinn
 Mgmt Area: Suomi Till and
 Outwash Plain
 YOE: 2026
 Acres: 1484.2 GIS Calculated
 Examiner: Jacob Siler
 Map Revised: 08/27/2024
 Map Phase: Web Post

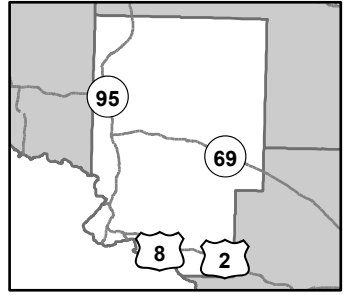

- Motorcycle Trails (DNR License)
- Designated Motorcycle Trails
- Remonumented Section Corners
- Survey Grade Corners
- Counties
- Cabin
- Berms
- Gate
- DNR - Secondary Forest Road
- DNR - Forest Access Route
- Federal / State / County - Paved Road
- County - Gravel Road
- County - Dirt Road (Seasonal)
- Private - Dirt / Gravel Road
- Intermittent Stream
- Lake/Pond
- Perennial River
- Lakes and Rivers
- Compartment Boundary
- Stand Boundaries
- 411 - Northern Hardwood
- 412 - Oak Types
- 413 - Aspen Types
- 419 - Mixed Upland Deciduous
- 421 - Planted Pines
- 422 - Natural Pines
- 423 - Other Upland Conifers
- 429 - Mixed Upland Conifers
- 430 - Upland Mixed Forest
- 612 - Lowland Coniferous Forest
- 122 - Roads/Parking Lot
- 310 - Herbaceous Openland
- 330 - Low Density Trees
- 622 - Lowland Shrub
- 623 - Emergent Wetland
- State Forests

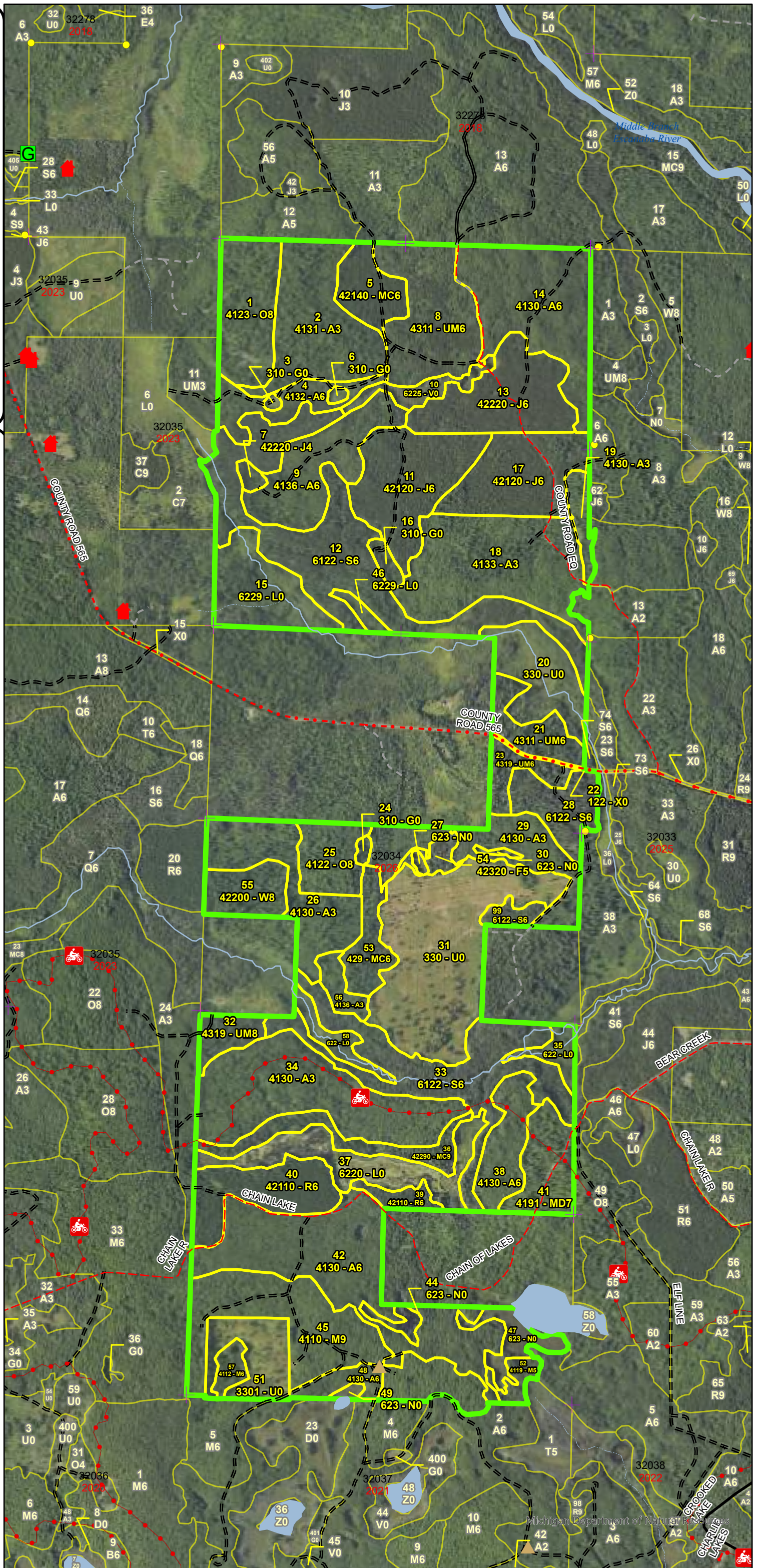

Special Conservation Areas & Site Conditions Map

Compartment: 32034
 T45N, R26W, Sec: 5,8,17
 County: Marquette
 Unit: Gwinn
 Mgmt Area: Suomi Till and
 Outwash Plain
 YOE: 2026
 Acres: 1484.2 GIS Calculated
 Examiner: Jacob Siler
 Map Revised: 08/27/2024
 Map Phase: Web Post

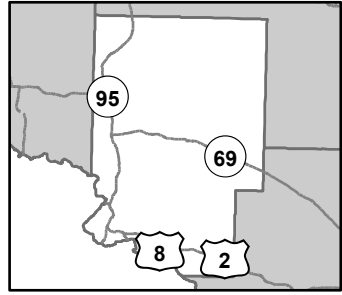

- Motorcycle Trails (DNR License)
- Designated Motorcycle Trails
- Remonumented Section Corners
- Survey Grade Corners
- Counties
- Cabin
- Berms
- Gate
- DNR - Secondary Forest Road
- DNR - Forest Access Route
- Federal / State / County - Paved Road
- County - Gravel Road
- County - Dirt Road (Seasonal)
- Private - Dirt / Gravel Road
- Intermittent Stream
- Lake/Pond
- Perennial River
- Lakes and Rivers
- Compartment Boundary
- SCA Available w/ Constraints
- SCA Unavailable
- 5B: Maintain for regeneration purposes
- 5C: Delay treatment for age/size class diversity or exceptional site
- ZG: Too wet (sensitive soils, does not include access issues)
- 3A: Conservation Values incompatible with harvest at this time
- 3J: Water quality / BMPs (stream, river, or lake)
- 5E: Long-Term Retention
- Stand Boundaries
- Cold Water Streams
- High Priority Trout Stream Buffer
- Vernal Pool
- Other Habitat Area

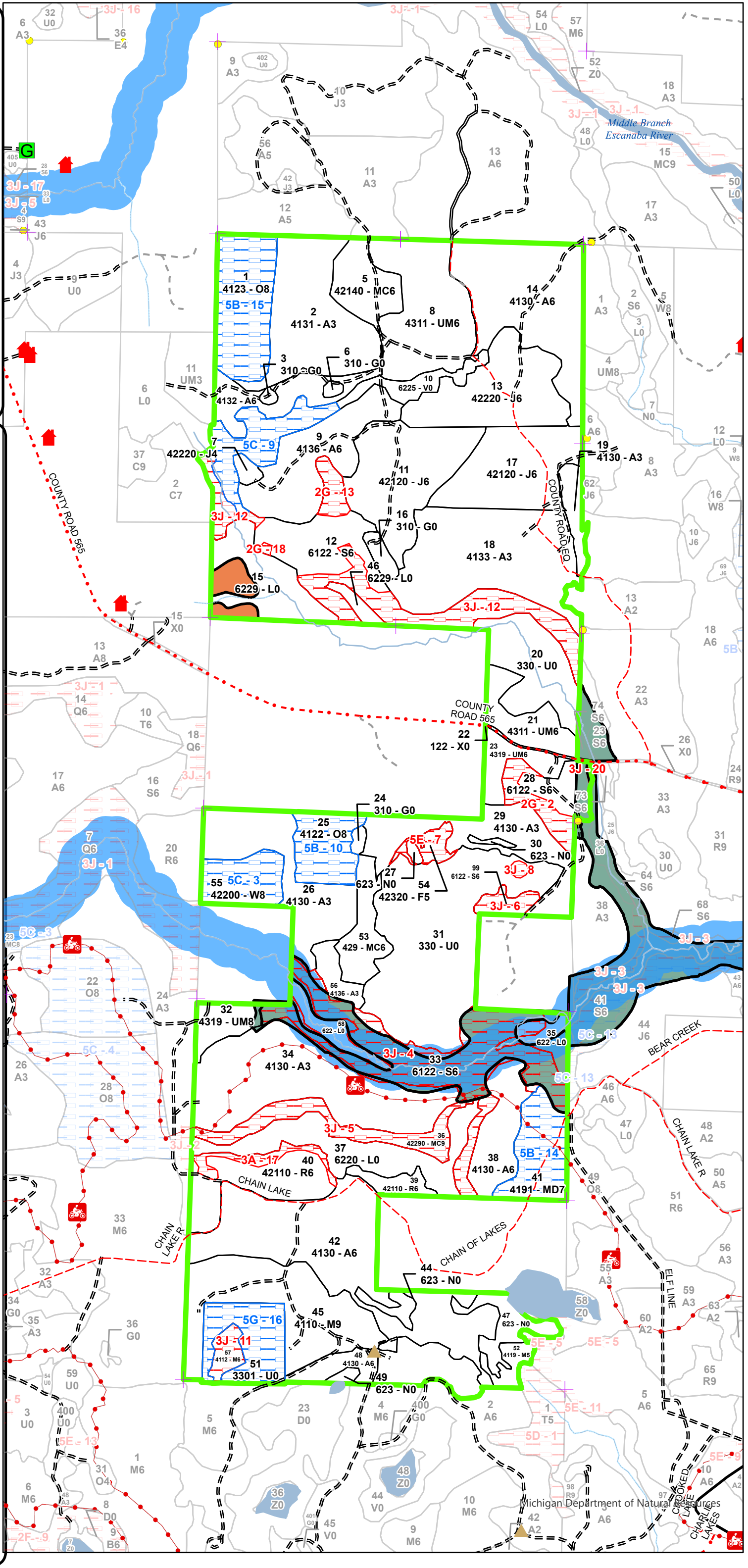

Report 1 – Total Acres by Cover Type and Age Class



Age Class

	Non-Forest	0-9	10-19	20-29	30-39	40-49	50-59	60-69	70-79	80-89	90-99	100-109	110-119	120-129	130-139	140-149	150+	Uneven-Aged	Total
Aspen	0	16	222	71	61	95	61	0	0	0	0	0	0	0	0	0	0	0	526
Bog	10	0	0	0	0	0	0	0	0	0	0	0	0	0	0	0	0	0	10
Herbaceous Openland	8	0	0	0	0	0	0	0	0	0	0	0	0	0	0	0	0	0	8
Jack Pine	0	0	0	41	47	0	44	0	0	0	0	0	0	0	0	0	0	3	135
Low-Density Trees	148	0	0	0	0	0	0	0	0	0	0	0	0	0	0	0	0	0	148
Lowland Shrub	89	0	0	0	0	0	0	0	0	0	0	0	0	0	0	0	0	0	89
Lowland Spruce/Fir	0	0	0	0	0	0	0	0	0	66	118	0	0	0	0	0	0	0	184
Marsh	21	0	0	0	0	0	0	0	0	0	0	0	0	0	0	0	0	0	21
Mixed Upland Deciduous	0	0	0	0	0	0	0	0	0	0	24	0	0	0	0	0	0	0	24
Natural Mixed Pines	0	0	0	0	0	0	0	0	0	0	0	20	0	0	0	0	0	0	20
Northern Hardwood	0	0	0	0	0	0	0	0	0	0	0	0	78	0	0	0	0	6	84
Oak	0	0	0	0	0	0	0	0	0	0	36	0	19	0	0	0	0	0	55
Planted Mixed Pines	0	0	0	18	0	0	0	0	0	0	0	0	0	0	0	0	0	0	18
Red Pine	0	0	0	0	39	0	0	0	0	0	0	0	0	0	0	0	0	0	39
Upland Conifers	0	0	0	0	16	0	0	0	0	0	0	0	0	0	0	0	0	0	16
Upland Mixed Forest	0	0	0	0	28	0	48	0	10	0	0	0	0	0	0	0	0	0	86
Upland Spruce/Fir	0	0	0	0	0	0	5	0	0	0	0	0	0	0	0	0	0	0	5
Urban	1	0	0	0	0	0	0	0	0	0	0	0	0	0	0	0	0	0	1
White Pine	0	0	0	0	0	0	0	0	0	0	0	18	0	0	0	0	0	0	18
Total	277	16	222	130	191	95	158	0	10	0	126	156	97	0	0	0	0	9	1487



Report 2 – Treatment Summary

Gwinn Mgt. Unit

Year of Entry: 2026

Acres of Harvest

Compartment 34

Total Compartment Acres: 1,484

Commercial Harvest - 286
 Harvests with Site Condition - 0
 Next Step Harvest - 0
 Habitat Cut - 0

Cover Type by Harvest Method

	Clearcut	Selection	Patch Clearcut	Seed Tree	Shelterwood	Thinning	Overstory Removal	Salvage	Other	Total Acres
Aspen	88	0	0	0	0	0	0	0	0	88
Lowland Spruce/Fir	36	0	0	0	0	0	0	0	0	36
Northern Hardwood	0	73	0	0	0	0	0	0	0	73
Red Pine	0	0	0	0	0	32	0	0	0	32
Upland Mixed Forest	58	0	0	0	0	0	0	0	0	58
Total	182	73	0	0	0	32	0	0	0	286

Proposed and Next Step Treatments by Method

	Harvest	Site Prep	Planting	Seeding	Burning	Pesticide	Monitoring	Other	Non-Forest Mgt.	Total Acres
Current	286	0	0	0	0	0	115	0	0	401
Next Step	0	0	48	0	0	48	206	0	0	302
Total	286	0	48	0	0	48	322	0	0	704



Stand Name	Treatment Name	Acres	Stand CoverType	Size Density	Stand Age	BA Range	Treatment Type	Treatment Method	Cover Type Objective	Age Structure	Habitat
											Cut

Proposed Treatments:

8	32034008-Cut	47.9	4311 - Pine, Aspen Mix	Poletimber Well	50	111-140	Harvest	Clearcut with Retention	4212 - Planted Jack Pine	Even-Aged	No
<p><u>Prescription</u> Cut all trees 2 inches and greater at DBH. Do not cut red pine and white pine 29 inches or greater at a stump height of 4 inches. Include white pine in retention area.</p> <p><u>Specs:</u></p> <p><u>Next Step</u> Pesticide, Aerial - Site Prep; Planting, Initial Plant</p> <p><u>Treatments:</u></p> <p><u>Acceptable</u> jack pine, red pine, white pine</p> <p><u>Regen:</u></p> <p><u>Other</u></p> <p><u>Comment:</u></p> <p><u>Site Condition</u></p> <p><u>Proposed Start Date:</u> 10/1 /2025</p>											
12	32034012-7-New	24.7	6122 - Black Spruce	Poletimber Well	105	81-110	Harvest	Clearcut with Retention	612 - Lowland Coniferous Forest	Even-Aged	No
<p><u>Prescription</u> Cut all trees 2 inches and greater at DBH. Do not cut cedar. Buffer stream to the west 100 feet. Winter harvest only. Buffer and retention area should include older and larger black spruce.</p> <p><u>Specs:</u></p> <p><u>Next Step</u> Monitoring, Natural Regen (Re-Inventory)</p> <p><u>Treatments:</u></p> <p><u>Acceptable</u> Spruce, fir, cedar, hemlock, tamarack, white pine, birch, red maple, jack pine</p> <p><u>Regen:</u></p> <p><u>Other</u> Exclude wetter areas to the north and south. I walked the treatment area with virtually no snow and did not find any streams.</p> <p><u>Comment:</u></p> <p><u>Site Condition</u></p> <p><u>Proposed Start Date:</u> 10/1 /2025</p>											
14	32034014-9-New	61.2	4130 - Aspen	Poletimber Well	50	111-140	Harvest	Clearcut with Retention	413 - Aspen	Even-Aged	No
<p><u>Prescription</u> Cut all trees 2 inches and greater at DBH. Do not cut red pine and white pine 29 inches or greater at a stump height of 4 inches. When available, green tree 1 oak for every acre of treatment. If no oaks are present, green tree maple or birch to complete 1 green tree for every acre of treatment. Retention should include big tooth and white pine. 11 to 12 drumming logs, at least 8 feet long, from trees 9-15 inches in size are to be created.</p> <p><u>Specs:</u></p> <p><u>Next Step</u> Monitoring, Natural Regen (Re-Inventory)</p> <p><u>Treatments:</u></p> <p><u>Acceptable</u> aspen, oak, birch, maple, white pine, red pine and jack pine</p> <p><u>Regen:</u></p> <p><u>Other</u></p> <p><u>Comment:</u></p> <p><u>Site Condition</u></p> <p><u>Proposed Start Date:</u> 10/1 /2025</p>											



S
t
a
n
d

Treatment Name	Acres	Stand CoverType	Size Density	Stand Age	BA Range	Treatment Type	Treatment Method	Cover Type Objective	Age Structure	Habitat Cut
----------------	-------	-----------------	--------------	-----------	----------	----------------	------------------	----------------------	---------------	-------------

28	32034028-8-New	11.0	6122 - Black Spruce	Poletimber Well	104	141-170	Harvest	Clearcut with Retention	6122 - Black Spruce	Even-Aged	No
-----------	-----------------------	------	---------------------	-----------------	-----	---------	---------	-------------------------	---------------------	-----------	----

Prescription Cut all trees 2 inches and greater at DBH. Do not cut cedar, white pine and red pine. Do not cut aspen and paper birch within 300 feet of Bear creek tributary. Buffer creek 100 feet. Winter harvest only. Buffer/retention should include larger black spruce and tamarack.

Next Step Monitoring, Natural Regen (Re-Inventory)
Treatments:

Acceptable Regen: black spruce, paper birch, tamarack, maple, red pine, white pine, jack pine

Other Comment: Winter harvest. The SW side of the stand is very wet and contains a drainage. I did not find any bed and bank when doing inventory. Can green tree any aspen or birch found within 300ft or designate it with PU.

Site Condition

Proposed Start Date: 10/1 /2025

32	32034032-Cut	10.4	4319 - Mixed Upland Forest	Sawtimber Medium	70	51-80	Harvest	Clearcut with Retention	4319 - Mixed Upland Forest	Even-Aged	No
-----------	---------------------	------	----------------------------	------------------	----	-------	---------	-------------------------	----------------------------	-----------	----

Prescription Cut all trees 4 inches and greater at DBH. Do not cut cedar, hemlock, white pine and red pine if found. Green tree 1 oak for every acre of treatment.

Next Step Monitoring, Natural Regen (Re-Inventory)
Treatments:

Acceptable Regen: aspen, maple, pine, oak, cherry

Other Comment:

Site Condition

Proposed Start Date: 10/1 /2025

40	32034039-Cut	26.1	42110 - Planted Red Pine	Poletimber Well	32	201+	Harvest	Systematic Thinning	42110 - Planted Red Pine	Even-Aged	No
-----------	---------------------	------	--------------------------	-----------------	----	------	---------	---------------------	--------------------------	-----------	----

Prescription Remove every third row. Remove 1/3 of basal area if rows are hard to follow. Exclude corridor along low area to the north. Remove trees in corridor only when needed for access. Exclude small wet area. Cut all aspen, maple and birch. Do not cut oak. Avoid marking white pine when possible.

Next Step
Treatments:

Acceptable Regen:

Other Comment:

Site Condition

Proposed Start Date: 10/1 /2025

39	32034039-Cutx	5.9	42110 - Planted Red Pine	Poletimber Well	32	201+	Harvest	Crown Thinning	42110 - Planted Red Pine	Even-Aged	No
-----------	----------------------	-----	--------------------------	-----------------	----	------	---------	----------------	--------------------------	-----------	----

Prescription Remove every third row. Remove 1/3 of basal area if rows are hard to follow. Exclude corridor along low area to the north. Remove trees in corridor only when needed for access. Exclude two small wet areas. Cut all aspen, maple and birch. Do not cut oak.

Next Step
Treatments:

Acceptable Regen:

Other Comment:

Site Condition

Proposed Start Date: 10/1 /2025



S
t
a
n
d

Treatment Name	Acres	Stand CoverType	Size Density	Stand Age	BA Range	Treatment Type	Treatment Method	Cover Type Objective	Age Structure	Habitat Cut
42 32034042-Cut	26.4	4130 - Aspen	Poletimber Well	44	81-110	Harvest	Clearcut with Retention	413 - Aspen	Even-Aged	No
<p><u>Prescription</u> Cut all trees 2 inches and greater at DBH. Do not cut red pine and white pine 29 inches or greater at a stump height of 4 inches. Do not cut oak. Retention should include big tooth and white pine, if available. 4 to 5 drumming logs, at least 8 feet long, from trees 9-15 inches in size are to be created.</p> <p><u>Specs:</u></p> <p><u>Next Step</u> Monitoring, Natural Regen (Re-Inventory)</p> <p><u>Treatments:</u></p> <p><u>Acceptable</u> aspen, maple, spruce, fir, oak, pine</p> <p><u>Regen:</u></p> <p><u>Other</u></p> <p><u>Comment:</u></p> <p><u>Site Condition</u></p> <p><u>Proposed Start Date:</u> 10/1 /2025</p>										
45 32034045-Cut	72.6	4110 - Sugar Maple Association	Sawtimber Well	110	111-140	Harvest	Single Tree Selection	411 - Northern Hardwood	Even-Aged	No
<p><u>Prescription</u> Thin to basal area of 70-90sqft. Open up regeneration gaps 50 to 85 feet in radius to the bole of trees on the gap edge. 10 to 20% of the treatment area is to be composed of regeneration gaps. Do not mark hemlock and white pine. Do not mark yellow birch unless needed for access.</p> <p><u>Specs:</u></p> <p><u>Next Step</u> Monitoring, Natural Regen (Re-Inventory)</p> <p><u>Treatments:</u></p> <p><u>Acceptable</u> Hardwood associates</p> <p><u>Regen:</u></p> <p><u>Other</u></p> <p><u>Comment:</u></p> <p><u>Site Condition</u></p> <p><u>Proposed Start Date:</u> 10/1 /2025</p>										

Approved Treatments:

31 32034031-Monitor	91.9	330 - Low-Density Trees	Nonstocked	0		Monitoring	Artificial Regen(3yr)	4211 - Planted Red Pine	Even-Aged	No
<p><u>Prescription</u></p> <p><u>Specs:</u></p> <p><u>Next Step</u></p> <p><u>Treatments:</u></p> <p><u>Acceptable</u> red pine</p> <p><u>Regen:</u></p> <p><u>Other</u> Percent to Treat = 100%</p> <p><u>Comment:</u></p> <p><u>Site Condition</u></p> <p><u>Proposed Start Date:</u> 10/1 /2025</p>										



S
t
a
n
d

Treatment Name	Acres	Stand CoverType	Size Density	Stand Age	BA Range	Treatment Type	Treatment Method	Cover Type Objective	Age Structure	Habitat Cut
51 32034051-Monitor.MWR	23.3	3301 - Low Density Deciduous Trees	Nonstocked	0	Immature	Monitoring	Natural Regen (Intermediate)	411 - Northern Hardwood	Even-Aged	No
<p><u>Prescription</u> MWR project. MSU crew will monitor site per study specs. <u>Specs:</u> <u>Next Step</u> <u>Treatments:</u> <u>Acceptable</u> A diverse mix of northern hardwood species. <u>Regen:</u> <u>Other</u> Percent to Treat = 100% <u>Comment:</u> <u>Site Condition</u> Research Study <u>Proposed Start Date:</u> 10/1 /2024</p>										

Total Treatment Acreage Proposed: 401.4

Report 4 – Site Conditions

Gwinn Mgt. Unit
Jacob Siler : Examiner

Compartment: 34
Year of Entry: 2026

Availability for Management

Total Acres	Acres Available	Acres Avail		Dominant Site Conditions	Dominant Site Conditions							
		With Condition	Not Available		5B	5C	5G	2G	3A	3J	5E	
525	525	0	0	Aspen			0					0
10	10	0	0	Bog								
8	8	0	0	Herbaceous Openland								
135	135	0	0	Jack Pine								
147	123	23	1	Low-Density Trees			23			1		
89	89	0	0	Lowland Shrub								
185	36	21	128	Lowland Spruce/Fir		21		16		112		
21	21	0	0	Marsh								0
24	0	24	0	Mixed Upland Deciduous	24							
20	0	0	20	Natural Mixed Pines						20		
84	79	0	6	Northern Hardwood			0			6		
55	0	55	0	Oak	55							
18	18	0	0	Planted Mixed Pines								
39	33	0	6	Red Pine					6			
16	16	0	0	Upland Conifers								
88	88	0	0	Upland Mixed Forest						0		
5	0	0	5	Upland Spruce/Fir								5
1	1	0	0	Urban								
17	0	17	0	White Pine		17						
1,485	1,179	141	165	Total Forested Acres	79	39	23	16	6	138	5	
	79%	9%	11%	Relative Percent								

**Due to limitations in the current Site Conditions Analysis tool, all nonforested acres are considered available. Future development will enable analysis of nonforested types.*

Site No.	Dominant Site Cond Availability	Dominant Site Condition	Acres	Other Site Condition	Other Site Condition	Other Site Condition	Other Site Condition
2	Unavailable	2G: Too wet (sensitive soils, does not include access issues)	10	Unspecified	Unspecified	Unspecified	Unspecified
Comments:							

Report 4 – Site Conditions

Gwinn Mgt. Unit
Jacob Siler : Examiner

Compartment: 34
Year of Entry: 2026

3	Available	5C: Delay treatment for age/size class diversity or exceptional site quality	18	Unspecified	Unspecified	Unspecified	Unspecified
Comments: We are managing the understory at this point. Maybe some pine can be cut with the next rotation of the understory.							
4	Unavailable	3J: Water quality / BMPs (stream, river, or lake)	66	Unspecified	Unspecified	Unspecified	Unspecified
Comments: Riparian/migration corridor							
5	Unavailable	3J: Water quality / BMPs (stream, river, or lake)	20	Unspecified	Unspecified	Unspecified	Unspecified
Comments: Riparian.							
6	Unavailable	3J: Water quality / BMPs (stream, river, or lake)	5	2G: Too wet (sensitive soils, does not include access issues)	5E: Long-Term Retention	Unspecified	Unspecified
Comments: Retention patch of black spruce poles over a steep decline to wet area.							
7	Unavailable	5E: Long-Term Retention	5	Unspecified	Unspecified	Unspecified	Unspecified
Comments: Riparian/migration corridor							
8	Unavailable	3J: Water quality / BMPs (stream, river, or lake)	1	Unspecified	Unspecified	Unspecified	Unspecified
Comments:							

Report 4 – Site Conditions

Gwinn Mgt. Unit
Jacob Siler : Examiner

Compartment: 34
Year of Entry: 2026

9	Available	5C: Delay treatment for age/size class diversity or exceptional site quality	21	Unspecified	Unspecified	Unspecified	Unspecified
Comments: This can be cut but it would be optimal to hold. Holding stand will increase age/size diversity for lowland stands in compartment, given area to the south is cut. This area is also a little smaller than wood to the south.							
10	Available	5B: Maintain for regeneration purposes	19	Unspecified	Unspecified	Unspecified	Unspecified
Comments: I believe it's best to leave this stand as is. Harvesting overstory oak would damage subcanopy, remove mast source, and force us to rely on stump sprouts for oak regeneration in a stand with thick understory.							
11	Unavailable	3J: Water quality / BMPs (stream, river, or lake)	6	2F: Too steep	Unspecified	Unspecified	Unspecified
Comments: Area excluded from MWR.							
12	Unavailable	3J: Water quality / BMPs (stream, river, or lake)	40	Unspecified	Unspecified	Unspecified	Unspecified
Comments:							
13	Unavailable	2G: Too wet (sensitive soils, does not include access issues)	6	Unspecified	Unspecified	Unspecified	Unspecified
Comments:							
14	Available	5B: Maintain for regeneration purposes	24	Unspecified	Unspecified	Unspecified	Unspecified
Comments:							

Report 4 – Site Conditions

Gwinn Mgt. Unit
Jacob Siler : Examiner

Compartment: 34
Year of Entry: 2026

15	Available	5B: Maintain for regeneration purposes	36	Unspecified	Unspecified	Unspecified	Unspecified
Comments:							
16	Available	5G: Research Study	23	Unspecified	Unspecified	Unspecified	Unspecified
Comments: MWR Hardwood Study							
17	Unavailable	3A: Conservation Values incompatible with harvest at this time	6	Unspecified	Unspecified	Unspecified	Unspecified
Comments: This is a corridor/buffer							
18	Unavailable	2G: Too wet (sensitive soils, does not include access issues)	1	Unspecified	Unspecified	Unspecified	Unspecified
Comments:							
20	Unavailable	3J: Water quality / BMPs (stream, river, or lake)	0	Unspecified	Unspecified	Unspecified	Unspecified
Comments:							

Mgt. Unit

Compartment: #Type!

Year of Entry:



Report 5 – PROPOSED SPECIAL CONSERVATION AREA* (SCA) DETAILS

* This is a partial list of SCAs for this compartment. Not included are those areas identified under other Department initiatives (Natural Rivers, Deer Wintering Areas, etc.). Those will be identified in separate, future map and report products.

SCA Name	SCA Category	Detail Type	Recommendation	Acres
----------	--------------	-------------	----------------	-------

Comments



Report 6 – EXISTING SPECIAL CONSERVATION AREA DETAILS

* This is a list of SCA's for this compartment along with a 1/4 mile buffer surrounding the compartment. Refer to the Special Conservation Area Map for locations of the below listed Conservation Areas.

ERA = Ecological Reference Area
 HCVA = High Conservation Value Area
 SCA = Special Conservation Area

Conservation Area	Type	Description
SCA	Cold Water Stream	A coldwater stream has temperature and dissolved oxygen conditions that allow naturally-reproduced or stocked trout populations and those of other coldwater fish species (e.g., slimy sculpin) to persist from year to year. Coldwater streams in Michigan typically provide these conditions due to substantial contributions of groundwater to their stream flows. Such streams are established by Director's action and designated as trout resources by Fisheries Order 210.
SCA	Riparian Area	A transitional area between aquatic and terrestrial ecosystems in which the terrestrial ecosystem influences the aquatic ecosystem and vice-versa. Because of the unique conditions adjacent to lakes, streams and open water wetlands, riparian areas harbor a high diversity of plants and wildlife. Riparian communities are ecologically and socially significant in their effects on water quality and quantity, as well as aesthetics, habitat, bank stability, timber production, and their contribution to overall biodiversity.



Stand	Level 4 Cover Type	Size Density	Acres	Stand Age	BA Range	Managed Site	General Comments
-------	--------------------	--------------	-------	-----------	----------	--------------	------------------

1	4123 - Red Oak	Sawtimber Medium	35.6	95	1-50	N/A	Stand was harvested in the summer of 2017 by Carey Logging, TS# 32-013-16. All oak was left as well as any white pine. Trace amount of pole sized black spruce and log sized red pine. Some areas have a decent amount of oak regeneration, but it's not consistent throughout the stand.				
Canopy Species		% Cover	Size Class	DBH	Age	Sub-Canopy Species		Density	Avg. Height	Size	
Red Oak		90	Log	14	95	Black Spruce		Trace	Variable	Sapling	
White Pine		10	Log/XLog	15		Aspen (spp.)		High	Variable	Sapling	
						White Pine		Medium	< 5 feet	Seeding	
						Red Oak		Low	< 5 feet	Seeding	
						White Pine		Medium	Variable	Sapling	
						Balsam Fir		Low	Variable	Sapling	
						White Pine		Medium	>20 feet	Pole	
						Red Maple		Low	Variable	Sapling	
						Red Oak		Low	Variable	Sapling	

2	4131 - Aspen, Oak	Sapling Well	52.2	26	Immature	N/A	10-20 ba of red oak sawtimber over dense A3. There is pretty good red oak regen 3-10' high in places from acorn origin fighting thru the aspen regen. Aspen was cut under contract #13-96-01.				
Canopy Species		% Cover	Size Class	DBH	Age	Sub-Canopy Species		Density	Avg. Height	Size	
Bigtooth Aspen		25	Sapling	4		White Spruce		Trace	Variable	Sapling	
Quaking Aspen		43	Sapling	4	26	Red Pine		Trace	Variable	Sapling	
White Pine		2	Sapling/Pole	4		White Pine		Low	Variable	Sapling	
Red Oak		20	Log	14	100	Red Oak		Medium	Variable	Sapling	
Red Maple		10	Sapling/Pole	3							

3	310 - Herbaceous Openland	Nonstocked	1.0			No	
----------	---------------------------	------------	-----	--	--	----	--

4	4132 - Aspen, Jack Pine	Poletimber Well	18.6	26	Immature	N/A	4" aspen with scattered pockets of jack pine. Trace amount of pole sized red maple, oak and large white spruce/red pine. Verify age.				
Canopy Species		% Cover	Size Class	DBH	Age	Sub-Canopy Species		Density	Avg. Height	Size	
Quaking Aspen		64	Pole	6	26	Tamarack		Trace	Variable	Sapling	
Black Spruce		5	Pole	6		Black Spruce		Low	Variable	Sapling	
Balsam Fir		2	Pole	7		Cherry (spp.)		Low	Variable	Sapling	
White Pine		2	Pole	8		White Spruce		Low	Variable	Sapling	
Jack Pine		25	Pole	5		Balsam Fir		Low	Variable	Sapling	
White Spruce		2	Pole	6		Jack Pine		Low	Variable	Sapling	
						Red Maple		Medium	Variable	Sapling	

5	42140 - Planted Mixed Pine	Poletimber Well	18.0	21	111-140	N/A	Mix of planted red pine with volunteer jack pine in the skips.				
Canopy Species		% Cover	Size Class	DBH	Age	Sub-Canopy Species		Density	Avg. Height	Size	
Red Pine		50	Pole/Sapling	5	21	Cherry (spp.)		Trace	Variable	Sapling	
White Pine		2	Log	14		White Spruce		Trace	Variable	Sapling	
Jack Pine		48	Pole/Sapling	5	21	Red Maple		Trace	Variable	Sapling	



Stand	Level 4 Cover Type	Size Density	Acres	Stand Age	BA Range	Managed Site	General Comments																																																																																							
6	310 - Herbaceous Openland	Nonstocked	1.2		Immature	No																																																																																								
				<table border="1"> <thead> <tr> <th>Sub-Canopy Species</th> <th>Density</th> <th>Avg. Height</th> <th>Size</th> </tr> </thead> <tbody> <tr> <td>Jack Pine</td> <td>Medium</td> <td>>20 feet</td> <td>Pole</td> </tr> <tr> <td>Cherry (spp.)</td> <td>Low</td> <td>Variable</td> <td>Sapling</td> </tr> <tr> <td>White Pine</td> <td>Low</td> <td>>20 feet</td> <td>Pole</td> </tr> </tbody> </table>		Sub-Canopy Species	Density	Avg. Height	Size	Jack Pine	Medium	>20 feet	Pole	Cherry (spp.)	Low	Variable	Sapling	White Pine	Low	>20 feet	Pole																																																																									
Sub-Canopy Species	Density	Avg. Height	Size																																																																																											
Jack Pine	Medium	>20 feet	Pole																																																																																											
Cherry (spp.)	Low	Variable	Sapling																																																																																											
White Pine	Low	>20 feet	Pole																																																																																											
7	42220 - Natural Jack Pine	Poletimber Poor	2.6	34	1-50	N/A	This is an opening that has gradually filled in over time. Multiple ages throughout.																																																																																							
				<table border="1"> <thead> <tr> <th>Canopy Species</th> <th>% Cover</th> <th>Size Class</th> <th>DBH</th> <th>Age</th> </tr> </thead> <tbody> <tr> <td>Red Pine</td> <td>5</td> <td>Pole/Sapling</td> <td>5</td> <td></td> </tr> <tr> <td>Jack Pine</td> <td>80</td> <td>Pole/Sapling</td> <td>7</td> <td>34</td> </tr> <tr> <td>Tamarack</td> <td>15</td> <td>Pole/Sapling</td> <td>7</td> <td></td> </tr> </tbody> </table>		Canopy Species	% Cover	Size Class	DBH	Age	Red Pine	5	Pole/Sapling	5		Jack Pine	80	Pole/Sapling	7	34	Tamarack	15	Pole/Sapling	7		<table border="1"> <thead> <tr> <th>Sub-Canopy Species</th> <th>Density</th> <th>Avg. Height</th> <th>Size</th> </tr> </thead> <tbody> <tr> <td>Balsam Fir</td> <td>Low</td> <td>Variable</td> <td>Sapling</td> </tr> <tr> <td>Cherry (spp.)</td> <td>Low</td> <td>Variable</td> <td>Sapling</td> </tr> </tbody> </table>		Sub-Canopy Species	Density	Avg. Height	Size	Balsam Fir	Low	Variable	Sapling	Cherry (spp.)	Low	Variable	Sapling																																																							
Canopy Species	% Cover	Size Class	DBH	Age																																																																																										
Red Pine	5	Pole/Sapling	5																																																																																											
Jack Pine	80	Pole/Sapling	7	34																																																																																										
Tamarack	15	Pole/Sapling	7																																																																																											
Sub-Canopy Species	Density	Avg. Height	Size																																																																																											
Balsam Fir	Low	Variable	Sapling																																																																																											
Cherry (spp.)	Low	Variable	Sapling																																																																																											
8	4311 - Pine, Aspen Mix	Poletimber Well	47.9	50	111-140	N/A	Some area of thinner off-site aspen. Stand is holding up. Trace amount of pole sized spruce.																																																																																							
				<table border="1"> <thead> <tr> <th>Canopy Species</th> <th>% Cover</th> <th>Size Class</th> <th>DBH</th> <th>Age</th> </tr> </thead> <tbody> <tr> <td>Black Cherry</td> <td>1</td> <td>Pole</td> <td>6</td> <td></td> </tr> <tr> <td>Quaking Aspen</td> <td>50</td> <td>Pole</td> <td>7</td> <td>50</td> </tr> <tr> <td>Paper Birch</td> <td>2</td> <td>Pole/Sapling</td> <td>5</td> <td></td> </tr> <tr> <td>White Pine</td> <td>5</td> <td>Log</td> <td>14</td> <td></td> </tr> <tr> <td>Jack Pine</td> <td>37</td> <td>Pole</td> <td>7</td> <td></td> </tr> <tr> <td>Red Pine</td> <td>5</td> <td>Log</td> <td>12</td> <td></td> </tr> </tbody> </table>		Canopy Species	% Cover	Size Class	DBH	Age	Black Cherry	1	Pole	6		Quaking Aspen	50	Pole	7	50	Paper Birch	2	Pole/Sapling	5		White Pine	5	Log	14		Jack Pine	37	Pole	7		Red Pine	5	Log	12		<table border="1"> <thead> <tr> <th>Sub-Canopy Species</th> <th>Density</th> <th>Avg. Height</th> <th>Size</th> </tr> </thead> <tbody> <tr> <td>Hazelnut (Spp.)</td> <td>Low</td> <td>5 - 10 feet</td> <td>Tall Shrub</td> </tr> <tr> <td>Cherry (spp.)</td> <td>Medium</td> <td>Variable</td> <td>Sapling</td> </tr> <tr> <td>Red Maple</td> <td>Low</td> <td>Variable</td> <td>Sapling</td> </tr> <tr> <td>White Pine</td> <td>Medium</td> <td>Variable</td> <td>Sapling</td> </tr> <tr> <td>Red Oak</td> <td>Trace</td> <td>Variable</td> <td>Sapling</td> </tr> </tbody> </table>		Sub-Canopy Species	Density	Avg. Height	Size	Hazelnut (Spp.)	Low	5 - 10 feet	Tall Shrub	Cherry (spp.)	Medium	Variable	Sapling	Red Maple	Low	Variable	Sapling	White Pine	Medium	Variable	Sapling	Red Oak	Trace	Variable	Sapling																												
Canopy Species	% Cover	Size Class	DBH	Age																																																																																										
Black Cherry	1	Pole	6																																																																																											
Quaking Aspen	50	Pole	7	50																																																																																										
Paper Birch	2	Pole/Sapling	5																																																																																											
White Pine	5	Log	14																																																																																											
Jack Pine	37	Pole	7																																																																																											
Red Pine	5	Log	12																																																																																											
Sub-Canopy Species	Density	Avg. Height	Size																																																																																											
Hazelnut (Spp.)	Low	5 - 10 feet	Tall Shrub																																																																																											
Cherry (spp.)	Medium	Variable	Sapling																																																																																											
Red Maple	Low	Variable	Sapling																																																																																											
White Pine	Medium	Variable	Sapling																																																																																											
Red Oak	Trace	Variable	Sapling																																																																																											
9	4136 - Aspen, Mixed Conifer	Poletimber Well	39.2	36	51-80	N/A	Treated under sale # 011-86-01. Areas of variable stocking.																																																																																							
				<table border="1"> <thead> <tr> <th>Canopy Species</th> <th>% Cover</th> <th>Size Class</th> <th>DBH</th> <th>Age</th> </tr> </thead> <tbody> <tr> <td>Red Maple</td> <td>2</td> <td>Pole</td> <td>8</td> <td></td> </tr> <tr> <td>White Pine</td> <td>2</td> <td>Log/Pole</td> <td>10</td> <td></td> </tr> <tr> <td>Paper Birch</td> <td>1</td> <td>Pole</td> <td>8</td> <td></td> </tr> <tr> <td>Black Spruce</td> <td>2</td> <td>Pole</td> <td>6</td> <td></td> </tr> <tr> <td>Balsam Fir</td> <td>8</td> <td>Pole</td> <td>6</td> <td></td> </tr> <tr> <td>Black Cherry</td> <td>1</td> <td>Pole/Sapling</td> <td>5</td> <td></td> </tr> <tr> <td>Quaking Aspen</td> <td>72</td> <td>Pole</td> <td>5</td> <td>36</td> </tr> <tr> <td>White Spruce</td> <td>1</td> <td>Pole</td> <td>6</td> <td></td> </tr> <tr> <td>Red Oak</td> <td>1</td> <td>Pole</td> <td>6</td> <td></td> </tr> <tr> <td>Jack Pine</td> <td>10</td> <td>Pole</td> <td>7</td> <td></td> </tr> </tbody> </table>		Canopy Species	% Cover	Size Class	DBH	Age	Red Maple	2	Pole	8		White Pine	2	Log/Pole	10		Paper Birch	1	Pole	8		Black Spruce	2	Pole	6		Balsam Fir	8	Pole	6		Black Cherry	1	Pole/Sapling	5		Quaking Aspen	72	Pole	5	36	White Spruce	1	Pole	6		Red Oak	1	Pole	6		Jack Pine	10	Pole	7		<table border="1"> <thead> <tr> <th>Sub-Canopy Species</th> <th>Density</th> <th>Avg. Height</th> <th>Size</th> </tr> </thead> <tbody> <tr> <td>White Pine</td> <td>Low</td> <td>Variable</td> <td>Sapling</td> </tr> <tr> <td>Jack Pine</td> <td>Low</td> <td>Variable</td> <td>Sapling</td> </tr> <tr> <td>White Spruce</td> <td>Low</td> <td>Variable</td> <td>Sapling</td> </tr> <tr> <td>Red Maple</td> <td>Medium</td> <td>Variable</td> <td>Sapling</td> </tr> <tr> <td>Cherry (spp.)</td> <td>Low</td> <td>Variable</td> <td>Sapling</td> </tr> <tr> <td>Red Oak</td> <td>Low</td> <td>Variable</td> <td>Sapling</td> </tr> <tr> <td>Balsam Fir</td> <td>Low</td> <td>10 - 20 feet</td> <td>Sapling</td> </tr> </tbody> </table>		Sub-Canopy Species	Density	Avg. Height	Size	White Pine	Low	Variable	Sapling	Jack Pine	Low	Variable	Sapling	White Spruce	Low	Variable	Sapling	Red Maple	Medium	Variable	Sapling	Cherry (spp.)	Low	Variable	Sapling	Red Oak	Low	Variable	Sapling	Balsam Fir	Low	10 - 20 feet	Sapling
Canopy Species	% Cover	Size Class	DBH	Age																																																																																										
Red Maple	2	Pole	8																																																																																											
White Pine	2	Log/Pole	10																																																																																											
Paper Birch	1	Pole	8																																																																																											
Black Spruce	2	Pole	6																																																																																											
Balsam Fir	8	Pole	6																																																																																											
Black Cherry	1	Pole/Sapling	5																																																																																											
Quaking Aspen	72	Pole	5	36																																																																																										
White Spruce	1	Pole	6																																																																																											
Red Oak	1	Pole	6																																																																																											
Jack Pine	10	Pole	7																																																																																											
Sub-Canopy Species	Density	Avg. Height	Size																																																																																											
White Pine	Low	Variable	Sapling																																																																																											
Jack Pine	Low	Variable	Sapling																																																																																											
White Spruce	Low	Variable	Sapling																																																																																											
Red Maple	Medium	Variable	Sapling																																																																																											
Cherry (spp.)	Low	Variable	Sapling																																																																																											
Red Oak	Low	Variable	Sapling																																																																																											
Balsam Fir	Low	10 - 20 feet	Sapling																																																																																											
10	6225 - Bog	Nonstocked	9.8		Unspecified	No																																																																																								



Stand	Level 4 Cover Type	Size Density	Acres	Stand Age	BA Range	Managed Site	General Comments																																																																					
11	42120 - Planted Jack Pine	Poletimber Well	47.3	31	141-170	N/A	Trace amount of red maple.																																																																					
<table border="1"> <thead> <tr> <th>Canopy Species</th> <th>% Cover</th> <th>Size Class</th> <th>DBH</th> <th>Age</th> </tr> </thead> <tbody> <tr> <td>Quaking Aspen</td> <td>2</td> <td>Pole</td> <td>7</td> <td></td> </tr> <tr> <td>Jack Pine</td> <td>98</td> <td>Pole</td> <td>7</td> <td>31</td> </tr> </tbody> </table>		Canopy Species	% Cover	Size Class	DBH	Age	Quaking Aspen	2	Pole	7		Jack Pine	98	Pole	7	31	<table border="1"> <thead> <tr> <th>Sub-Canopy Species</th> <th>Density</th> <th>Avg. Height</th> <th>Size</th> </tr> </thead> <tbody> <tr> <td>White Pine</td> <td>Trace</td> <td>Variable</td> <td>Sapling</td> </tr> <tr> <td>White Spruce</td> <td>Low</td> <td>Variable</td> <td>Sapling</td> </tr> <tr> <td>Cherry (spp.)</td> <td>Low</td> <td>Variable</td> <td>Sapling</td> </tr> </tbody> </table>		Sub-Canopy Species	Density	Avg. Height	Size	White Pine	Trace	Variable	Sapling	White Spruce	Low	Variable	Sapling	Cherry (spp.)	Low	Variable	Sapling																																										
Canopy Species	% Cover	Size Class	DBH	Age																																																																								
Quaking Aspen	2	Pole	7																																																																									
Jack Pine	98	Pole	7	31																																																																								
Sub-Canopy Species	Density	Avg. Height	Size																																																																									
White Pine	Trace	Variable	Sapling																																																																									
White Spruce	Low	Variable	Sapling																																																																									
Cherry (spp.)	Low	Variable	Sapling																																																																									
12	6122 - Black Spruce	Poletimber Well	91.7	105	81-110	N/A	Healthy stand. Some areas of smaller size and lower marketability. Some upland areas on the edges with spruce and tamarack.																																																																					
<table border="1"> <thead> <tr> <th>Canopy Species</th> <th>% Cover</th> <th>Size Class</th> <th>DBH</th> <th>Age</th> </tr> </thead> <tbody> <tr> <td>Paper Birch</td> <td>2</td> <td>Pole</td> <td>6</td> <td></td> </tr> <tr> <td>Tamarack</td> <td>13</td> <td>Pole/Log</td> <td>9</td> <td></td> </tr> <tr> <td>Black Spruce</td> <td>80</td> <td>Pole</td> <td>7</td> <td>105</td> </tr> <tr> <td>Jack Pine</td> <td>5</td> <td>Log/Pole</td> <td>11</td> <td></td> </tr> </tbody> </table>		Canopy Species	% Cover	Size Class	DBH	Age	Paper Birch	2	Pole	6		Tamarack	13	Pole/Log	9		Black Spruce	80	Pole	7	105	Jack Pine	5	Log/Pole	11		<table border="1"> <thead> <tr> <th>Sub-Canopy Species</th> <th>Density</th> <th>Avg. Height</th> <th>Size</th> </tr> </thead> <tbody> <tr> <td>Red Maple</td> <td>Trace</td> <td>Variable</td> <td>Sapling</td> </tr> <tr> <td>Balsam Fir</td> <td>Low</td> <td>Variable</td> <td>Sapling</td> </tr> <tr> <td>Tag Alder</td> <td>Medium</td> <td>< 5 feet</td> <td>Tall Shrub</td> </tr> <tr> <td>Black Spruce</td> <td>Low</td> <td>10 - 20 feet</td> <td>Sapling</td> </tr> </tbody> </table>		Sub-Canopy Species	Density	Avg. Height	Size	Red Maple	Trace	Variable	Sapling	Balsam Fir	Low	Variable	Sapling	Tag Alder	Medium	< 5 feet	Tall Shrub	Black Spruce	Low	10 - 20 feet	Sapling																												
Canopy Species	% Cover	Size Class	DBH	Age																																																																								
Paper Birch	2	Pole	6																																																																									
Tamarack	13	Pole/Log	9																																																																									
Black Spruce	80	Pole	7	105																																																																								
Jack Pine	5	Log/Pole	11																																																																									
Sub-Canopy Species	Density	Avg. Height	Size																																																																									
Red Maple	Trace	Variable	Sapling																																																																									
Balsam Fir	Low	Variable	Sapling																																																																									
Tag Alder	Medium	< 5 feet	Tall Shrub																																																																									
Black Spruce	Low	10 - 20 feet	Sapling																																																																									
13	42220 - Natural Jack Pine	Poletimber Well	43.5	50	141-170	N/A	Site was scarified in 1974 shortly after harvest was complete.																																																																					
<table border="1"> <thead> <tr> <th>Canopy Species</th> <th>% Cover</th> <th>Size Class</th> <th>DBH</th> <th>Age</th> </tr> </thead> <tbody> <tr> <td>Jack Pine</td> <td>100</td> <td>Pole</td> <td>7</td> <td>50</td> </tr> </tbody> </table>		Canopy Species	% Cover	Size Class	DBH	Age	Jack Pine	100	Pole	7	50	<table border="1"> <thead> <tr> <th>Sub-Canopy Species</th> <th>Density</th> <th>Avg. Height</th> <th>Size</th> </tr> </thead> <tbody> <tr> <td>White Pine</td> <td>Trace</td> <td>Variable</td> <td>Sapling</td> </tr> <tr> <td>Choke Cherry</td> <td>Trace</td> <td>Variable</td> <td>Sapling</td> </tr> </tbody> </table>		Sub-Canopy Species	Density	Avg. Height	Size	White Pine	Trace	Variable	Sapling	Choke Cherry	Trace	Variable	Sapling																																																			
Canopy Species	% Cover	Size Class	DBH	Age																																																																								
Jack Pine	100	Pole	7	50																																																																								
Sub-Canopy Species	Density	Avg. Height	Size																																																																									
White Pine	Trace	Variable	Sapling																																																																									
Choke Cherry	Trace	Variable	Sapling																																																																									
14	4130 - Aspen	Poletimber Well	61.2	50	111-140	N/A	Trace amount of large white spruce and pole sized black spruce.																																																																					
<table border="1"> <thead> <tr> <th>Canopy Species</th> <th>% Cover</th> <th>Size Class</th> <th>DBH</th> <th>Age</th> </tr> </thead> <tbody> <tr> <td>White Pine</td> <td>5</td> <td>Log/Pole</td> <td>10</td> <td></td> </tr> <tr> <td>Paper Birch</td> <td>1</td> <td>Pole</td> <td>5</td> <td></td> </tr> <tr> <td>Red Oak</td> <td>2</td> <td>Pole/Log</td> <td>8</td> <td></td> </tr> <tr> <td>Jack Pine</td> <td>5</td> <td>Pole</td> <td>7</td> <td></td> </tr> <tr> <td>Red Pine</td> <td>5</td> <td>Log/Pole</td> <td>10</td> <td></td> </tr> <tr> <td>Balsam Fir</td> <td>2</td> <td>Pole/Log</td> <td>8</td> <td></td> </tr> <tr> <td>Bigtooth Aspen</td> <td>35</td> <td>Pole</td> <td>9</td> <td>50</td> </tr> <tr> <td>Quaking Aspen</td> <td>45</td> <td>Pole</td> <td>8</td> <td>50</td> </tr> </tbody> </table>		Canopy Species	% Cover	Size Class	DBH	Age	White Pine	5	Log/Pole	10		Paper Birch	1	Pole	5		Red Oak	2	Pole/Log	8		Jack Pine	5	Pole	7		Red Pine	5	Log/Pole	10		Balsam Fir	2	Pole/Log	8		Bigtooth Aspen	35	Pole	9	50	Quaking Aspen	45	Pole	8	50	<table border="1"> <thead> <tr> <th>Sub-Canopy Species</th> <th>Density</th> <th>Avg. Height</th> <th>Size</th> </tr> </thead> <tbody> <tr> <td>Jack Pine</td> <td>Low</td> <td>Variable</td> <td>Sapling</td> </tr> <tr> <td>White Spruce</td> <td>Low</td> <td>Variable</td> <td>Sapling</td> </tr> <tr> <td>White Pine</td> <td>Medium</td> <td>Variable</td> <td>Sapling</td> </tr> <tr> <td>Red Maple</td> <td>High</td> <td>Variable</td> <td>Sapling</td> </tr> <tr> <td>Cherry (spp.)</td> <td>Trace</td> <td>Variable</td> <td>Sapling</td> </tr> <tr> <td>Red Oak</td> <td>Low</td> <td>Variable</td> <td>Sapling</td> </tr> </tbody> </table>		Sub-Canopy Species	Density	Avg. Height	Size	Jack Pine	Low	Variable	Sapling	White Spruce	Low	Variable	Sapling	White Pine	Medium	Variable	Sapling	Red Maple	High	Variable	Sapling	Cherry (spp.)	Trace	Variable	Sapling	Red Oak	Low	Variable	Sapling
Canopy Species	% Cover	Size Class	DBH	Age																																																																								
White Pine	5	Log/Pole	10																																																																									
Paper Birch	1	Pole	5																																																																									
Red Oak	2	Pole/Log	8																																																																									
Jack Pine	5	Pole	7																																																																									
Red Pine	5	Log/Pole	10																																																																									
Balsam Fir	2	Pole/Log	8																																																																									
Bigtooth Aspen	35	Pole	9	50																																																																								
Quaking Aspen	45	Pole	8	50																																																																								
Sub-Canopy Species	Density	Avg. Height	Size																																																																									
Jack Pine	Low	Variable	Sapling																																																																									
White Spruce	Low	Variable	Sapling																																																																									
White Pine	Medium	Variable	Sapling																																																																									
Red Maple	High	Variable	Sapling																																																																									
Cherry (spp.)	Trace	Variable	Sapling																																																																									
Red Oak	Low	Variable	Sapling																																																																									
15	6229 - Mixed lowland shrub	Nonstocked	33.2			No	This stand has 2 small areas <5 acres of primarily spruce and tamarack. Most of the latter area doesn't differ from surrounding area by 2 classes of canopy closure, thus it wasn't separately mapped. This area is also very wet.																																																																					
16	310 - Herbaceous Openland	Nonstocked	3.9		Immature	No																																																																						
		<table border="1"> <thead> <tr> <th>Sub-Canopy Species</th> <th>Density</th> <th>Avg. Height</th> <th>Size</th> </tr> </thead> <tbody> <tr> <td>Jack Pine</td> <td>Medium</td> <td>>20 feet</td> <td>Sapling</td> </tr> <tr> <td>Cherry (spp.)</td> <td>Low</td> <td>Variable</td> <td>Sapling</td> </tr> </tbody> </table>		Sub-Canopy Species	Density	Avg. Height	Size	Jack Pine	Medium	>20 feet	Sapling	Cherry (spp.)	Low	Variable	Sapling																																																													
Sub-Canopy Species	Density	Avg. Height	Size																																																																									
Jack Pine	Medium	>20 feet	Sapling																																																																									
Cherry (spp.)	Low	Variable	Sapling																																																																									



Stand	Level 4 Cover Type	Size Density	Acres	Stand Age	BA Range	Managed Site	General Comments																																																																						
17	42120 - Planted Jack Pine	Poletimber Well	41.2	24	Immature	N/A	Trace amount of cherry. A few pockets of larger residue white pine.																																																																						
<table border="1"> <thead> <tr> <th>Canopy Species</th> <th>% Cover</th> <th>Size Class</th> <th>DBH</th> <th>Age</th> </tr> </thead> <tbody> <tr> <td>Red Oak</td> <td>1</td> <td>Pole/Sapling</td> <td>6</td> <td></td> </tr> <tr> <td>Jack Pine</td> <td>86</td> <td>Pole/Sapling</td> <td>5</td> <td>24</td> </tr> <tr> <td>White Pine</td> <td>5</td> <td>Log/Pole</td> <td>13</td> <td></td> </tr> <tr> <td>Red Maple</td> <td>8</td> <td>Sapling</td> <td>3</td> <td></td> </tr> </tbody> </table>		Canopy Species	% Cover	Size Class	DBH	Age	Red Oak	1	Pole/Sapling	6		Jack Pine	86	Pole/Sapling	5	24	White Pine	5	Log/Pole	13		Red Maple	8	Sapling	3		<table border="1"> <thead> <tr> <th>Sub-Canopy Species</th> <th>Density</th> <th>Avg. Height</th> <th>Size</th> </tr> </thead> <tbody> <tr> <td>Red Pine</td> <td>Trace</td> <td>< 5 feet</td> <td>Sapling</td> </tr> <tr> <td>White Spruce</td> <td>Trace</td> <td>< 5 feet</td> <td>Sapling</td> </tr> <tr> <td>White Pine</td> <td>Trace</td> <td>< 5 feet</td> <td>Sapling</td> </tr> </tbody> </table>		Sub-Canopy Species	Density	Avg. Height	Size	Red Pine	Trace	< 5 feet	Sapling	White Spruce	Trace	< 5 feet	Sapling	White Pine	Trace	< 5 feet	Sapling																																	
Canopy Species	% Cover	Size Class	DBH	Age																																																																									
Red Oak	1	Pole/Sapling	6																																																																										
Jack Pine	86	Pole/Sapling	5	24																																																																									
White Pine	5	Log/Pole	13																																																																										
Red Maple	8	Sapling	3																																																																										
Sub-Canopy Species	Density	Avg. Height	Size																																																																										
Red Pine	Trace	< 5 feet	Sapling																																																																										
White Spruce	Trace	< 5 feet	Sapling																																																																										
White Pine	Trace	< 5 feet	Sapling																																																																										
18	4133 - Aspen, Mixed Pine	Sapling Well	70.8	16	Immature	N/A	Jack pine and aspen removed under sale #016-06-01. A3W8R7 over W1F1M1 Good conifer regen where scarified. Trace amount of oak.																																																																						
<table border="1"> <thead> <tr> <th>Canopy Species</th> <th>% Cover</th> <th>Size Class</th> <th>DBH</th> <th>Age</th> </tr> </thead> <tbody> <tr> <td>Quaking Aspen</td> <td>50</td> <td>Sapling</td> <td>2</td> <td>16</td> </tr> <tr> <td>Black Cherry</td> <td>1</td> <td>Sapling/Pole</td> <td>3</td> <td></td> </tr> <tr> <td>White Pine</td> <td>10</td> <td>Sapling/Pole</td> <td>3</td> <td></td> </tr> <tr> <td>White Pine</td> <td>10</td> <td>Log/XLog</td> <td>16</td> <td></td> </tr> <tr> <td>Red Maple</td> <td>20</td> <td>Sapling/Pole</td> <td>2</td> <td></td> </tr> <tr> <td>White Spruce</td> <td>1</td> <td>Pole</td> <td>6</td> <td></td> </tr> <tr> <td>Paper Birch</td> <td>1</td> <td>Sapling</td> <td>2</td> <td></td> </tr> <tr> <td>Jack Pine</td> <td>2</td> <td>Sapling</td> <td>2</td> <td></td> </tr> <tr> <td>Red Pine</td> <td>5</td> <td>Log</td> <td>12</td> <td></td> </tr> </tbody> </table>		Canopy Species	% Cover	Size Class	DBH	Age	Quaking Aspen	50	Sapling	2	16	Black Cherry	1	Sapling/Pole	3		White Pine	10	Sapling/Pole	3		White Pine	10	Log/XLog	16		Red Maple	20	Sapling/Pole	2		White Spruce	1	Pole	6		Paper Birch	1	Sapling	2		Jack Pine	2	Sapling	2		Red Pine	5	Log	12		<table border="1"> <thead> <tr> <th>Sub-Canopy Species</th> <th>Density</th> <th>Avg. Height</th> <th>Size</th> </tr> </thead> <tbody> <tr> <td>Red Maple</td> <td>Medium</td> <td>< 5 feet</td> <td>Sapling</td> </tr> <tr> <td>Jack Pine</td> <td>Low</td> <td>< 5 feet</td> <td>Sapling</td> </tr> <tr> <td>Red Pine</td> <td>Trace</td> <td>< 5 feet</td> <td>Sapling</td> </tr> <tr> <td>White Spruce</td> <td>Low</td> <td>< 5 feet</td> <td>Sapling</td> </tr> <tr> <td>White Pine</td> <td>Low</td> <td>< 5 feet</td> <td>Sapling</td> </tr> </tbody> </table>		Sub-Canopy Species	Density	Avg. Height	Size	Red Maple	Medium	< 5 feet	Sapling	Jack Pine	Low	< 5 feet	Sapling	Red Pine	Trace	< 5 feet	Sapling	White Spruce	Low	< 5 feet	Sapling	White Pine	Low	< 5 feet	Sapling
Canopy Species	% Cover	Size Class	DBH	Age																																																																									
Quaking Aspen	50	Sapling	2	16																																																																									
Black Cherry	1	Sapling/Pole	3																																																																										
White Pine	10	Sapling/Pole	3																																																																										
White Pine	10	Log/XLog	16																																																																										
Red Maple	20	Sapling/Pole	2																																																																										
White Spruce	1	Pole	6																																																																										
Paper Birch	1	Sapling	2																																																																										
Jack Pine	2	Sapling	2																																																																										
Red Pine	5	Log	12																																																																										
Sub-Canopy Species	Density	Avg. Height	Size																																																																										
Red Maple	Medium	< 5 feet	Sapling																																																																										
Jack Pine	Low	< 5 feet	Sapling																																																																										
Red Pine	Trace	< 5 feet	Sapling																																																																										
White Spruce	Low	< 5 feet	Sapling																																																																										
White Pine	Low	< 5 feet	Sapling																																																																										
19	4130 - Aspen	Sapling Well	8.0	9	Immature	N/A	Trace amount of sapling oak.																																																																						
<table border="1"> <thead> <tr> <th>Canopy Species</th> <th>% Cover</th> <th>Size Class</th> <th>DBH</th> <th>Age</th> </tr> </thead> <tbody> <tr> <td>Red Maple</td> <td>25</td> <td>Sapling</td> <td>1</td> <td></td> </tr> <tr> <td>White Pine</td> <td>5</td> <td>Log/Pole</td> <td>13</td> <td></td> </tr> <tr> <td>Bigtooth Aspen</td> <td>5</td> <td>Log</td> <td>10</td> <td></td> </tr> <tr> <td>Bigtooth Aspen</td> <td>65</td> <td>Sapling</td> <td>2</td> <td>9</td> </tr> </tbody> </table>		Canopy Species	% Cover	Size Class	DBH	Age	Red Maple	25	Sapling	1		White Pine	5	Log/Pole	13		Bigtooth Aspen	5	Log	10		Bigtooth Aspen	65	Sapling	2	9	<table border="1"> <thead> <tr> <th>Sub-Canopy Species</th> <th>Density</th> <th>Avg. Height</th> <th>Size</th> </tr> </thead> <tbody> <tr> <td>Red Maple</td> <td>Medium</td> <td>< 5 feet</td> <td>Sapling</td> </tr> <tr> <td>White Pine</td> <td>Medium</td> <td>Variable</td> <td>Sapling</td> </tr> </tbody> </table>		Sub-Canopy Species	Density	Avg. Height	Size	Red Maple	Medium	< 5 feet	Sapling	White Pine	Medium	Variable	Sapling																																					
Canopy Species	% Cover	Size Class	DBH	Age																																																																									
Red Maple	25	Sapling	1																																																																										
White Pine	5	Log/Pole	13																																																																										
Bigtooth Aspen	5	Log	10																																																																										
Bigtooth Aspen	65	Sapling	2	9																																																																									
Sub-Canopy Species	Density	Avg. Height	Size																																																																										
Red Maple	Medium	< 5 feet	Sapling																																																																										
White Pine	Medium	Variable	Sapling																																																																										
20	330 - Low-Density Trees	Nonstocked	30.7			No	Some stagnant black spruce																																																																						
21	4311 - Pine, Aspen Mix	Poletimber Well	16.7	37	51-80	N/A	Trace amount of cherry. 1 acre patch of lowland on east side and west side. 1 acre patch of overmature aspen on west side.																																																																						
<table border="1"> <thead> <tr> <th>Canopy Species</th> <th>% Cover</th> <th>Size Class</th> <th>DBH</th> <th>Age</th> </tr> </thead> <tbody> <tr> <td>Quaking Aspen</td> <td>50</td> <td>Pole</td> <td>5</td> <td>37</td> </tr> <tr> <td>Balsam Fir</td> <td>10</td> <td>Pole</td> <td>7</td> <td></td> </tr> <tr> <td>Tamarack</td> <td>9</td> <td>Pole/Sapling</td> <td>6</td> <td></td> </tr> <tr> <td>White Pine</td> <td>30</td> <td>XLog/Log</td> <td>18</td> <td></td> </tr> <tr> <td>Black Spruce</td> <td>1</td> <td>Pole/Sapling</td> <td>6</td> <td></td> </tr> </tbody> </table>		Canopy Species	% Cover	Size Class	DBH	Age	Quaking Aspen	50	Pole	5	37	Balsam Fir	10	Pole	7		Tamarack	9	Pole/Sapling	6		White Pine	30	XLog/Log	18		Black Spruce	1	Pole/Sapling	6		<table border="1"> <thead> <tr> <th>Sub-Canopy Species</th> <th>Density</th> <th>Avg. Height</th> <th>Size</th> </tr> </thead> <tbody> <tr> <td>Balsam Fir</td> <td>High</td> <td>Variable</td> <td>Sapling</td> </tr> <tr> <td>Black Cherry</td> <td>Low</td> <td>Variable</td> <td>Sapling</td> </tr> <tr> <td>White Pine</td> <td>High</td> <td>Variable</td> <td>Sapling</td> </tr> </tbody> </table>		Sub-Canopy Species	Density	Avg. Height	Size	Balsam Fir	High	Variable	Sapling	Black Cherry	Low	Variable	Sapling	White Pine	High	Variable	Sapling																												
Canopy Species	% Cover	Size Class	DBH	Age																																																																									
Quaking Aspen	50	Pole	5	37																																																																									
Balsam Fir	10	Pole	7																																																																										
Tamarack	9	Pole/Sapling	6																																																																										
White Pine	30	XLog/Log	18																																																																										
Black Spruce	1	Pole/Sapling	6																																																																										
Sub-Canopy Species	Density	Avg. Height	Size																																																																										
Balsam Fir	High	Variable	Sapling																																																																										
Black Cherry	Low	Variable	Sapling																																																																										
White Pine	High	Variable	Sapling																																																																										
22	122 - Road/Parking Lot	Nonstocked	1.0		Unspecified	No	County Road 565																																																																						



Stand	Level 4 Cover Type	Size Density	Acres	Stand Age	BA Range	Managed Site	General Comments
-------	--------------------	--------------	-------	-----------	----------	--------------	------------------

23	4319 - Mixed Upland Forest	Poletimber Well	11.6	37	51-80	N/A	A mix of everything, mostly upland but includes some lowland. A5A2S4B4W7W2T1 Trace amount of cherry. Some scattered older aspen.			
Canopy Species		% Cover	Size Class	DBH	Age	Sub-Canopy Species		Density	Avg. Height	Size
White Pine		19	XLog/Log	18		Quaking Aspen		Low	Variable	Sapling
Tamarack		5	Pole/Sapling	6		White Pine		High	Variable	Sapling
Black Spruce		10	Pole/Sapling	6		Tag Alder		Low	5 - 10 feet	Tall Shrub
Black Cherry		1	Pole/Sapling	5		Balsam Fir		High	Variable	Sapling
Balsam Fir		10	Pole/Sapling	6						
White Pine		15	Pole	6						
Quaking Aspen		40	Pole/Sapling	6	37					

24	310 - Herbaceous Openland	Nonstocked	1.5			No	filling in with jp rp and wp aspen red maple
-----------	---------------------------	------------	-----	--	--	----	--

25	4122 - Oak, Pine	Sawtimber Medium	19.3	110	51-80	N/A	Red oak sawtimber over aspen and red oak saps. Cut under contract # 015-96-01. Aspen transitioned into poles but still subcanopy.			
Canopy Species		% Cover	Size Class	DBH	Age	Sub-Canopy Species		Density	Avg. Height	Size
Red Pine		2	Log/XLog	16		Red Maple		Low	>20 feet	Pole
Red Oak		66	Log/XLog	17	110	Quaking Aspen		Low	>20 feet	Pole
White Pine		32	Log/XLog	16		Red Maple		Medium	Variable	Sapling
						Quaking Aspen		Medium	10 - 20 feet	Sapling
						Hazelnut (Beaked)		Low	< 5 feet	Tall Shrub
						Red Oak		Low	Variable	Sapling
						White Pine		Medium	Variable	Sapling

26	4130 - Aspen	Sapling Well	39.6	14	Immature	N/A	Cut by LaFleur under contract # 017-06-01. Trace amount of large black spruce on the north side.			
Canopy Species		% Cover	Size Class	DBH	Age	Sub-Canopy Species		Density	Avg. Height	Size
Quaking Aspen		88	Sapling	3	14	White Pine		Low	Variable	Sapling
Red Oak		2	Log	13		Balsam Fir		Low	Variable	Sapling
White Pine		10	Log/XLog	16	110	Red Maple		Medium	5 - 10 feet	Sapling
						White Spruce		Trace	Variable	Sapling
						Red Oak		Trace	Variable	Sapling
						Black Spruce		Trace	Variable	Sapling

27	623 - Emergent Wetland	Nonstocked	1.1		Immature	No	bog
-----------	------------------------	------------	-----	--	----------	----	-----



Stand	Level 4 Cover Type	Size Density	Acres	Stand Age	BA Range	Managed Site	General Comments
-------	--------------------	--------------	-------	-----------	----------	--------------	------------------

28	6122 - Black Spruce	Poletimber Well	21.3	104	141-170	N/A	Trace red pine. East side of the stand was part of compartment 33 but fits better with 34.
Canopy Species	% Cover	Size Class	DBH	Age			
Black Spruce	74	Pole/Log	9	104			
Paper Birch	1	Pole/Log	8				
Tamarack	13	Log/Pole	10				
Jack Pine	2	Log	12				
Quaking Aspen	5	Log/Pole	12				
White Pine	5	XLog/Log	18				
Sub-Canopy Species	Density	Avg. Height	Size				
Black Spruce	Medium	Variable	Sapling				
Red Maple	Trace	Variable	Sapling				
Balsam Fir	Medium	Variable	Sapling				

29	4130 - Aspen	Sapling Well	36.9	14	Immature	N/A	A3F1. Cut by laFleur under contract # 017-06-01. Scattered large white pine.
Canopy Species	% Cover	Size Class	DBH	Age			
Balsam Fir	5	Sapling/Pole	4				
White Spruce	2	Sapling/Pole	4				
Quaking Aspen	82	Sapling	2	14			
White Pine	8	XLog/Log	18				
White Pine	2	Sapling/Pole	4				
Tamarack	1	Sapling	1				
Sub-Canopy Species	Density	Avg. Height	Size				
Hazelnut (Spp.)	Low	5 - 10 feet	Tall Shrub				
Red Pine	Trace	< 5 feet	Seeding				
Cherry (spp.)	Trace	Variable	Sapling				
Black Spruce	Low	Variable	Sapling				

30	623 - Emergent Wetland	Nonstocked	1.1		Immature	No	small bog
-----------	------------------------	------------	-----	--	----------	----	-----------

31	330 - Low-Density Trees	Nonstocked	93.4	0		42110 - Planted Red Pine	Stand Cut by Jordan Treist in 2016 under Bear Creek sale 32-011-16 Stand Planted to Red Pine Spring 2023. A few sparse residual red pine, white pine, aspen, paper birch, and cherry. Some small excluded low areas scattered.
-----------	-------------------------	------------	------	---	--	--------------------------	---

32	4319 - Mixed Upland Forest	Sawtimber Medium	10.4	70	51-80	N/A	Trace ironwood. Could not find NE corner.
Canopy Species	% Cover	Size Class	DBH	Age			
Quaking Aspen	25	Log/Pole	13				
Red Oak	10	Log/Pole	10				
Red Pine	1	XLog/Log	18				
Jack Pine	31	Log	13	70			
White Pine	10	Log/Pole	13				
Black Spruce	10	Log/Pole	10				
Paper Birch	3	Log/Pole	13				
Red Maple	10	Log/Pole	10				
Sub-Canopy Species	Density	Avg. Height	Size				
White Pine	Low	Variable	Sapling				
Black Cherry	Trace	Variable	Sapling				
Red Maple	Medium	Variable	Sapling				
Red Oak	Low	Variable	Sapling				
Balsam Fir	High	Variable	Sapling				



Stand	Level 4 Cover Type	Size Density	Acres	Stand Age	BA Range	Managed Site	General Comments																																																															
33	6122 - Black Spruce	Poletimber Well	66.4	90	81-110	N/A	Nice travel corridor along Bear Creek. Trace cherry, cedar, and maple. Basal area is variable being thinner in upland areas being hit with spruce budworm and being on poorer soil.																																																															
<table border="1"> <thead> <tr> <th>Canopy Species</th> <th>% Cover</th> <th>Size Class</th> <th>DBH</th> <th>Age</th> </tr> </thead> <tbody> <tr><td>White Pine</td><td>5</td><td>XLog/Log</td><td>18</td><td></td></tr> <tr><td>Quaking Aspen</td><td>5</td><td>Log/Pole</td><td>10</td><td></td></tr> <tr><td>Tamarack</td><td>8</td><td>Log/Pole</td><td>11</td><td></td></tr> <tr><td>Jack Pine</td><td>2</td><td>Pole</td><td>12</td><td></td></tr> <tr><td>White Spruce</td><td>1</td><td>Log/XLog</td><td>15</td><td></td></tr> <tr><td>Paper Birch</td><td>1</td><td>Log/Pole</td><td>12</td><td></td></tr> <tr><td>Black Spruce</td><td>78</td><td>Pole/Log</td><td>9</td><td>90</td></tr> </tbody> </table>		Canopy Species	% Cover	Size Class	DBH	Age	White Pine	5	XLog/Log	18		Quaking Aspen	5	Log/Pole	10		Tamarack	8	Log/Pole	11		Jack Pine	2	Pole	12		White Spruce	1	Log/XLog	15		Paper Birch	1	Log/Pole	12		Black Spruce	78	Pole/Log	9	90	<table border="1"> <thead> <tr> <th>Sub-Canopy Species</th> <th>Density</th> <th>Avg. Height</th> <th>Size</th> </tr> </thead> <tbody> <tr><td>Balsam Fir</td><td>Medium</td><td>Variable</td><td>Sapling</td></tr> <tr><td>Black Spruce</td><td>Low</td><td>Variable</td><td>Sapling</td></tr> <tr><td>White Pine</td><td>Low</td><td>10 - 20 feet</td><td>Pole</td></tr> <tr><td>Tamarack</td><td>Low</td><td>Variable</td><td>Sapling</td></tr> <tr><td>Tag Alder</td><td>Low</td><td>< 5 feet</td><td>Tall Shrub</td></tr> </tbody> </table>		Sub-Canopy Species	Density	Avg. Height	Size	Balsam Fir	Medium	Variable	Sapling	Black Spruce	Low	Variable	Sapling	White Pine	Low	10 - 20 feet	Pole	Tamarack	Low	Variable	Sapling	Tag Alder	Low	< 5 feet	Tall Shrub			
Canopy Species	% Cover	Size Class	DBH	Age																																																																		
White Pine	5	XLog/Log	18																																																																			
Quaking Aspen	5	Log/Pole	10																																																																			
Tamarack	8	Log/Pole	11																																																																			
Jack Pine	2	Pole	12																																																																			
White Spruce	1	Log/XLog	15																																																																			
Paper Birch	1	Log/Pole	12																																																																			
Black Spruce	78	Pole/Log	9	90																																																																		
Sub-Canopy Species	Density	Avg. Height	Size																																																																			
Balsam Fir	Medium	Variable	Sapling																																																																			
Black Spruce	Low	Variable	Sapling																																																																			
White Pine	Low	10 - 20 feet	Pole																																																																			
Tamarack	Low	Variable	Sapling																																																																			
Tag Alder	Low	< 5 feet	Tall Shrub																																																																			
34	4130 - Aspen	Sapling Well	74.1	16	Immature	N/A	Pockets of wp sawtimber plus scattered. Stand contains small depression (bs and tam bog). Trace paper birch, black spruce and tamarack.																																																															
<table border="1"> <thead> <tr> <th>Canopy Species</th> <th>% Cover</th> <th>Size Class</th> <th>DBH</th> <th>Age</th> </tr> </thead> <tbody> <tr><td>Jack Pine</td><td>2</td><td>Pole/Sapling</td><td>5</td><td></td></tr> <tr><td>Red Maple</td><td>5</td><td>Sapling/Pole</td><td>4</td><td></td></tr> <tr><td>Quaking Aspen</td><td>80</td><td>Sapling/Pole</td><td>4</td><td>16</td></tr> <tr><td>Red Pine</td><td>2</td><td>Log</td><td>16</td><td></td></tr> <tr><td>White Pine</td><td>10</td><td>Log</td><td>16</td><td></td></tr> <tr><td>Red Oak</td><td>1</td><td>Log/Pole</td><td>13</td><td></td></tr> </tbody> </table>		Canopy Species	% Cover	Size Class	DBH	Age	Jack Pine	2	Pole/Sapling	5		Red Maple	5	Sapling/Pole	4		Quaking Aspen	80	Sapling/Pole	4	16	Red Pine	2	Log	16		White Pine	10	Log	16		Red Oak	1	Log/Pole	13		<table border="1"> <thead> <tr> <th>Sub-Canopy Species</th> <th>Density</th> <th>Avg. Height</th> <th>Size</th> </tr> </thead> <tbody> <tr><td>Black Cherry</td><td>Trace</td><td>Variable</td><td>Sapling</td></tr> <tr><td>Hazelnut (Beaked)</td><td>Low</td><td>5 - 10 feet</td><td>Tall Shrub</td></tr> <tr><td>Red Pine</td><td>Low</td><td>Variable</td><td>Sapling</td></tr> <tr><td>Balsam Fir</td><td>Medium</td><td>Variable</td><td>Sapling</td></tr> <tr><td>Jack Pine</td><td>Low</td><td>Variable</td><td>Sapling</td></tr> <tr><td>Red Oak</td><td>Trace</td><td>Variable</td><td>Sapling</td></tr> <tr><td>Red Maple</td><td>Medium</td><td>5 - 10 feet</td><td>Sapling</td></tr> </tbody> </table>		Sub-Canopy Species	Density	Avg. Height	Size	Black Cherry	Trace	Variable	Sapling	Hazelnut (Beaked)	Low	5 - 10 feet	Tall Shrub	Red Pine	Low	Variable	Sapling	Balsam Fir	Medium	Variable	Sapling	Jack Pine	Low	Variable	Sapling	Red Oak	Trace	Variable	Sapling	Red Maple	Medium	5 - 10 feet	Sapling
Canopy Species	% Cover	Size Class	DBH	Age																																																																		
Jack Pine	2	Pole/Sapling	5																																																																			
Red Maple	5	Sapling/Pole	4																																																																			
Quaking Aspen	80	Sapling/Pole	4	16																																																																		
Red Pine	2	Log	16																																																																			
White Pine	10	Log	16																																																																			
Red Oak	1	Log/Pole	13																																																																			
Sub-Canopy Species	Density	Avg. Height	Size																																																																			
Black Cherry	Trace	Variable	Sapling																																																																			
Hazelnut (Beaked)	Low	5 - 10 feet	Tall Shrub																																																																			
Red Pine	Low	Variable	Sapling																																																																			
Balsam Fir	Medium	Variable	Sapling																																																																			
Jack Pine	Low	Variable	Sapling																																																																			
Red Oak	Trace	Variable	Sapling																																																																			
Red Maple	Medium	5 - 10 feet	Sapling																																																																			
35	622 - Lowland Shrub	Nonstocked	7.6	0		No																																																																
36	42290 - Natural Mixed Pine	Sawtimber Well	19.9	102	51-80	N/A	Former POG, retain as SCA Riparian zone and wildlife travel corridor. Steep bank above Bear Creek. Mix of wp and bf mostly, heavier to rp east half.																																																															
<table border="1"> <thead> <tr> <th>Canopy Species</th> <th>% Cover</th> <th>Size Class</th> <th>DBH</th> <th>Age</th> </tr> </thead> <tbody> <tr><td>Tamarack</td><td>5</td><td>Log</td><td>11</td><td></td></tr> <tr><td>Black Spruce</td><td>10</td><td>Pole/Log</td><td>8</td><td></td></tr> <tr><td>White Pine</td><td>55</td><td>Log/XLog</td><td>16</td><td>102</td></tr> <tr><td>Red Pine</td><td>15</td><td>Log</td><td>15</td><td></td></tr> <tr><td>Balsam Fir</td><td>15</td><td>Pole</td><td>9</td><td></td></tr> </tbody> </table>		Canopy Species	% Cover	Size Class	DBH	Age	Tamarack	5	Log	11		Black Spruce	10	Pole/Log	8		White Pine	55	Log/XLog	16	102	Red Pine	15	Log	15		Balsam Fir	15	Pole	9		<table border="1"> <thead> <tr> <th>Sub-Canopy Species</th> <th>Density</th> <th>Avg. Height</th> <th>Size</th> </tr> </thead> <tbody> <tr><td>Black Spruce</td><td>Low</td><td>Variable</td><td>Sapling</td></tr> <tr><td>White Pine</td><td>Low</td><td>Variable</td><td>Sapling</td></tr> <tr><td>Balsam Fir</td><td>Low</td><td>Variable</td><td>Sapling</td></tr> </tbody> </table>		Sub-Canopy Species	Density	Avg. Height	Size	Black Spruce	Low	Variable	Sapling	White Pine	Low	Variable	Sapling	Balsam Fir	Low	Variable	Sapling																					
Canopy Species	% Cover	Size Class	DBH	Age																																																																		
Tamarack	5	Log	11																																																																			
Black Spruce	10	Pole/Log	8																																																																			
White Pine	55	Log/XLog	16	102																																																																		
Red Pine	15	Log	15																																																																			
Balsam Fir	15	Pole	9																																																																			
Sub-Canopy Species	Density	Avg. Height	Size																																																																			
Black Spruce	Low	Variable	Sapling																																																																			
White Pine	Low	Variable	Sapling																																																																			
Balsam Fir	Low	Variable	Sapling																																																																			
37	6220 - Alder/willow	Nonstocked	35.6			No	Mix of active beaver flooding and tag alder along tributary of Bear Creek. Water level varies year to year																																																															
38	4130 - Aspen	Poletimber Well	22.0	37	81-110	N/A	Cut in 1989 under contract # 27-86-01. Fair quality aspen with scattered fir.																																																															
<table border="1"> <thead> <tr> <th>Canopy Species</th> <th>% Cover</th> <th>Size Class</th> <th>DBH</th> <th>Age</th> </tr> </thead> <tbody> <tr><td>Quaking Aspen</td><td>86</td><td>Pole/Sapling</td><td>6</td><td>37</td></tr> <tr><td>Balsam Fir</td><td>10</td><td>Pole/Sapling</td><td>6</td><td></td></tr> <tr><td>White Pine</td><td>2</td><td>Log/Pole</td><td>13</td><td></td></tr> <tr><td>Red Oak</td><td>2</td><td>Log/Pole</td><td>13</td><td></td></tr> </tbody> </table>		Canopy Species	% Cover	Size Class	DBH	Age	Quaking Aspen	86	Pole/Sapling	6	37	Balsam Fir	10	Pole/Sapling	6		White Pine	2	Log/Pole	13		Red Oak	2	Log/Pole	13		<table border="1"> <thead> <tr> <th>Sub-Canopy Species</th> <th>Density</th> <th>Avg. Height</th> <th>Size</th> </tr> </thead> <tbody> <tr><td>Hazelnut (Beaked)</td><td>Low</td><td>< 5 feet</td><td>Tall Shrub</td></tr> <tr><td>Balsam Fir</td><td>Medium</td><td>Variable</td><td>Sapling</td></tr> <tr><td>Red Oak</td><td>Low</td><td>Variable</td><td>Sapling</td></tr> <tr><td>Red Maple</td><td>Medium</td><td>Variable</td><td>Sapling</td></tr> </tbody> </table>		Sub-Canopy Species	Density	Avg. Height	Size	Hazelnut (Beaked)	Low	< 5 feet	Tall Shrub	Balsam Fir	Medium	Variable	Sapling	Red Oak	Low	Variable	Sapling	Red Maple	Medium	Variable	Sapling																						
Canopy Species	% Cover	Size Class	DBH	Age																																																																		
Quaking Aspen	86	Pole/Sapling	6	37																																																																		
Balsam Fir	10	Pole/Sapling	6																																																																			
White Pine	2	Log/Pole	13																																																																			
Red Oak	2	Log/Pole	13																																																																			
Sub-Canopy Species	Density	Avg. Height	Size																																																																			
Hazelnut (Beaked)	Low	< 5 feet	Tall Shrub																																																																			
Balsam Fir	Medium	Variable	Sapling																																																																			
Red Oak	Low	Variable	Sapling																																																																			
Red Maple	Medium	Variable	Sapling																																																																			



Stand	Level 4 Cover Type	Size Density	Acres	Stand Age	BA Range	Managed Site	General Comments																																																																					
39	42110 - Planted Red Pine	Poletimber Well	6.3	32	201+	N/A	5 stick red pine. Trace amount of aspen, maple and birch. Two low pockets present.																																																																					
<table border="1"> <thead> <tr> <th>Canopy Species</th> <th>% Cover</th> <th>Size Class</th> <th>DBH</th> <th>Age</th> </tr> </thead> <tbody> <tr> <td>White Pine</td> <td>5</td> <td>Pole</td> <td>8</td> <td></td> </tr> <tr> <td>Red Pine</td> <td>93</td> <td>Pole</td> <td>7</td> <td>32</td> </tr> <tr> <td>Balsam Fir</td> <td>2</td> <td>Pole</td> <td>6</td> <td></td> </tr> </tbody> </table>		Canopy Species	% Cover	Size Class	DBH	Age	White Pine	5	Pole	8		Red Pine	93	Pole	7	32	Balsam Fir	2	Pole	6		<table border="1"> <thead> <tr> <th>Sub-Canopy Species</th> <th>Density</th> <th>Avg. Height</th> <th>Size</th> </tr> </thead> <tbody> <tr> <td>Cherry (spp.)</td> <td>Trace</td> <td>Variable</td> <td>Sapling</td> </tr> <tr> <td>Balsam Fir</td> <td>Low</td> <td>Variable</td> <td>Sapling</td> </tr> <tr> <td>White Spruce</td> <td>Low</td> <td>Variable</td> <td>Sapling</td> </tr> <tr> <td>Hazelnut (Spp.)</td> <td>Low</td> <td>5 - 10 feet</td> <td>Tall Shrub</td> </tr> <tr> <td>Tag Alder</td> <td>Trace</td> <td>5 - 10 feet</td> <td>Tall Shrub</td> </tr> <tr> <td>Red Oak</td> <td>Trace</td> <td>< 5 feet</td> <td>Sapling</td> </tr> </tbody> </table>		Sub-Canopy Species	Density	Avg. Height	Size	Cherry (spp.)	Trace	Variable	Sapling	Balsam Fir	Low	Variable	Sapling	White Spruce	Low	Variable	Sapling	Hazelnut (Spp.)	Low	5 - 10 feet	Tall Shrub	Tag Alder	Trace	5 - 10 feet	Tall Shrub	Red Oak	Trace	< 5 feet	Sapling																									
Canopy Species	% Cover	Size Class	DBH	Age																																																																								
White Pine	5	Pole	8																																																																									
Red Pine	93	Pole	7	32																																																																								
Balsam Fir	2	Pole	6																																																																									
Sub-Canopy Species	Density	Avg. Height	Size																																																																									
Cherry (spp.)	Trace	Variable	Sapling																																																																									
Balsam Fir	Low	Variable	Sapling																																																																									
White Spruce	Low	Variable	Sapling																																																																									
Hazelnut (Spp.)	Low	5 - 10 feet	Tall Shrub																																																																									
Tag Alder	Trace	5 - 10 feet	Tall Shrub																																																																									
Red Oak	Trace	< 5 feet	Sapling																																																																									
40	42110 - Planted Red Pine	Poletimber Well	32.3	32	201+	N/A	5 stick red pine. Trace amount of oak.																																																																					
<table border="1"> <thead> <tr> <th>Canopy Species</th> <th>% Cover</th> <th>Size Class</th> <th>DBH</th> <th>Age</th> </tr> </thead> <tbody> <tr> <td>Paper Birch</td> <td>2</td> <td>Log/Pole</td> <td>13</td> <td></td> </tr> <tr> <td>Tamarack</td> <td>1</td> <td>Pole/Sapling</td> <td>6</td> <td></td> </tr> <tr> <td>Black Spruce</td> <td>1</td> <td>Pole/Sapling</td> <td>6</td> <td></td> </tr> <tr> <td>Quaking Aspen</td> <td>5</td> <td>Pole</td> <td>7</td> <td></td> </tr> <tr> <td>Balsam Fir</td> <td>5</td> <td>Pole</td> <td>6</td> <td></td> </tr> <tr> <td>White Pine</td> <td>2</td> <td>Pole</td> <td>8</td> <td></td> </tr> <tr> <td>Red Maple</td> <td>2</td> <td>Pole</td> <td>8</td> <td></td> </tr> <tr> <td>Red Pine</td> <td>82</td> <td>Pole</td> <td>7</td> <td>32</td> </tr> </tbody> </table>		Canopy Species	% Cover	Size Class	DBH	Age	Paper Birch	2	Log/Pole	13		Tamarack	1	Pole/Sapling	6		Black Spruce	1	Pole/Sapling	6		Quaking Aspen	5	Pole	7		Balsam Fir	5	Pole	6		White Pine	2	Pole	8		Red Maple	2	Pole	8		Red Pine	82	Pole	7	32	<table border="1"> <thead> <tr> <th>Sub-Canopy Species</th> <th>Density</th> <th>Avg. Height</th> <th>Size</th> </tr> </thead> <tbody> <tr> <td>Black Cherry</td> <td>Trace</td> <td>5 - 10 feet</td> <td>Sapling</td> </tr> <tr> <td>White Spruce</td> <td>Low</td> <td>Variable</td> <td>Sapling</td> </tr> <tr> <td>Hazelnut (Spp.)</td> <td>Low</td> <td>5 - 10 feet</td> <td>Tall Shrub</td> </tr> <tr> <td>Red Oak</td> <td>Trace</td> <td>< 5 feet</td> <td>Sapling</td> </tr> <tr> <td>Tag Alder</td> <td>Trace</td> <td>5 - 10 feet</td> <td>Tall Shrub</td> </tr> <tr> <td>Balsam Fir</td> <td>Low</td> <td>Variable</td> <td>Sapling</td> </tr> </tbody> </table>		Sub-Canopy Species	Density	Avg. Height	Size	Black Cherry	Trace	5 - 10 feet	Sapling	White Spruce	Low	Variable	Sapling	Hazelnut (Spp.)	Low	5 - 10 feet	Tall Shrub	Red Oak	Trace	< 5 feet	Sapling	Tag Alder	Trace	5 - 10 feet	Tall Shrub	Balsam Fir	Low	Variable	Sapling
Canopy Species	% Cover	Size Class	DBH	Age																																																																								
Paper Birch	2	Log/Pole	13																																																																									
Tamarack	1	Pole/Sapling	6																																																																									
Black Spruce	1	Pole/Sapling	6																																																																									
Quaking Aspen	5	Pole	7																																																																									
Balsam Fir	5	Pole	6																																																																									
White Pine	2	Pole	8																																																																									
Red Maple	2	Pole	8																																																																									
Red Pine	82	Pole	7	32																																																																								
Sub-Canopy Species	Density	Avg. Height	Size																																																																									
Black Cherry	Trace	5 - 10 feet	Sapling																																																																									
White Spruce	Low	Variable	Sapling																																																																									
Hazelnut (Spp.)	Low	5 - 10 feet	Tall Shrub																																																																									
Red Oak	Trace	< 5 feet	Sapling																																																																									
Tag Alder	Trace	5 - 10 feet	Tall Shrub																																																																									
Balsam Fir	Low	Variable	Sapling																																																																									
41	4191 - Mixed Upland Deciduous with Conifer	Sawtimber Poor	23.6	96	1-50	N/A	Cut by Minerick Logging in late winter/ spring of 2018. 32025016																																																																					
<table border="1"> <thead> <tr> <th>Canopy Species</th> <th>% Cover</th> <th>Size Class</th> <th>DBH</th> <th>Age</th> </tr> </thead> <tbody> <tr> <td>Red Oak</td> <td>40</td> <td>Log</td> <td>14</td> <td>96</td> </tr> <tr> <td>Red Pine</td> <td>10</td> <td>Log/Pole</td> <td>13</td> <td></td> </tr> <tr> <td>White Pine</td> <td>30</td> <td>Log/Pole</td> <td>13</td> <td></td> </tr> <tr> <td>Red Maple</td> <td>20</td> <td>Pole</td> <td>6</td> <td></td> </tr> </tbody> </table>		Canopy Species	% Cover	Size Class	DBH	Age	Red Oak	40	Log	14	96	Red Pine	10	Log/Pole	13		White Pine	30	Log/Pole	13		Red Maple	20	Pole	6		<table border="1"> <thead> <tr> <th>Sub-Canopy Species</th> <th>Density</th> <th>Avg. Height</th> <th>Size</th> </tr> </thead> <tbody> <tr> <td>Red Pine</td> <td>Low</td> <td>Variable</td> <td>Sapling</td> </tr> <tr> <td>Quaking Aspen</td> <td>High</td> <td>10 - 20 feet</td> <td>Sapling</td> </tr> <tr> <td>Red Oak</td> <td>Medium</td> <td>< 5 feet</td> <td>Seeding</td> </tr> <tr> <td>Red Oak</td> <td>Medium</td> <td>10 - 20 feet</td> <td>Sapling</td> </tr> <tr> <td>Red Maple</td> <td>Medium</td> <td>Variable</td> <td>Sapling</td> </tr> <tr> <td>White Pine</td> <td>Medium</td> <td>Variable</td> <td>Sapling</td> </tr> </tbody> </table>		Sub-Canopy Species	Density	Avg. Height	Size	Red Pine	Low	Variable	Sapling	Quaking Aspen	High	10 - 20 feet	Sapling	Red Oak	Medium	< 5 feet	Seeding	Red Oak	Medium	10 - 20 feet	Sapling	Red Maple	Medium	Variable	Sapling	White Pine	Medium	Variable	Sapling																				
Canopy Species	% Cover	Size Class	DBH	Age																																																																								
Red Oak	40	Log	14	96																																																																								
Red Pine	10	Log/Pole	13																																																																									
White Pine	30	Log/Pole	13																																																																									
Red Maple	20	Pole	6																																																																									
Sub-Canopy Species	Density	Avg. Height	Size																																																																									
Red Pine	Low	Variable	Sapling																																																																									
Quaking Aspen	High	10 - 20 feet	Sapling																																																																									
Red Oak	Medium	< 5 feet	Seeding																																																																									
Red Oak	Medium	10 - 20 feet	Sapling																																																																									
Red Maple	Medium	Variable	Sapling																																																																									
White Pine	Medium	Variable	Sapling																																																																									
42	4130 - Aspen	Poletimber Well	86.3	44	81-110	N/A	Trace spruce, red pine and paper birch. 1 small low pocket. 2024																																																																					
<table border="1"> <thead> <tr> <th>Canopy Species</th> <th>% Cover</th> <th>Size Class</th> <th>DBH</th> <th>Age</th> </tr> </thead> <tbody> <tr> <td>Red Maple</td> <td>2</td> <td>Pole</td> <td>8</td> <td></td> </tr> <tr> <td>Bigtooth Aspen</td> <td>40</td> <td>Pole</td> <td>7</td> <td></td> </tr> <tr> <td>Red Oak</td> <td>5</td> <td>Log</td> <td>14</td> <td></td> </tr> <tr> <td>Quaking Aspen</td> <td>43</td> <td>Pole/Sapling</td> <td>7</td> <td>44</td> </tr> <tr> <td>White Pine</td> <td>8</td> <td>Pole/Log</td> <td>13</td> <td></td> </tr> <tr> <td>Paper Birch</td> <td>2</td> <td>Pole</td> <td>6</td> <td></td> </tr> </tbody> </table>		Canopy Species	% Cover	Size Class	DBH	Age	Red Maple	2	Pole	8		Bigtooth Aspen	40	Pole	7		Red Oak	5	Log	14		Quaking Aspen	43	Pole/Sapling	7	44	White Pine	8	Pole/Log	13		Paper Birch	2	Pole	6		<table border="1"> <thead> <tr> <th>Sub-Canopy Species</th> <th>Density</th> <th>Avg. Height</th> <th>Size</th> </tr> </thead> <tbody> <tr> <td>White Pine</td> <td>Medium</td> <td>Variable</td> <td>Sapling</td> </tr> <tr> <td>Red Maple</td> <td>Low</td> <td>Variable</td> <td>Sapling</td> </tr> <tr> <td>Balsam Fir</td> <td>High</td> <td>Variable</td> <td>Sapling</td> </tr> <tr> <td>Sugar Maple</td> <td>Low</td> <td>Variable</td> <td>Sapling</td> </tr> <tr> <td>Ironwood</td> <td>Low</td> <td>Variable</td> <td>Sapling</td> </tr> </tbody> </table>		Sub-Canopy Species	Density	Avg. Height	Size	White Pine	Medium	Variable	Sapling	Red Maple	Low	Variable	Sapling	Balsam Fir	High	Variable	Sapling	Sugar Maple	Low	Variable	Sapling	Ironwood	Low	Variable	Sapling														
Canopy Species	% Cover	Size Class	DBH	Age																																																																								
Red Maple	2	Pole	8																																																																									
Bigtooth Aspen	40	Pole	7																																																																									
Red Oak	5	Log	14																																																																									
Quaking Aspen	43	Pole/Sapling	7	44																																																																								
White Pine	8	Pole/Log	13																																																																									
Paper Birch	2	Pole	6																																																																									
Sub-Canopy Species	Density	Avg. Height	Size																																																																									
White Pine	Medium	Variable	Sapling																																																																									
Red Maple	Low	Variable	Sapling																																																																									
Balsam Fir	High	Variable	Sapling																																																																									
Sugar Maple	Low	Variable	Sapling																																																																									
Ironwood	Low	Variable	Sapling																																																																									
44	623 - Emergent Wetland	Nonstocked	4.0		Unspecified	No																																																																						



Stand	Level 4 Cover Type	Size Density	Acres	Stand Age	BA Range	Managed Site	General Comments		
45	4110 - Sugar Maple Association	Sawtimber Well	72.6	110	111-140	N/A	Patchy sugar maple regeneration of low to medium stocking where present. Fair amount of ironwood but not too bad. Rocky, rolling terrain, sink holes. Small linear area of blowdown from windshear event running SE. Treat stands 3 and 4 of Cmp 37 at the same time, probably when cmpt 37 gets inventoried. Also contains a "frost pocket" of mostly red maple poles/sawtimber over heavy fir saps in a steep bowl surrounding a small bog. Trace paper birch, aspen and black cherry. A few thin areas present but can be thinned.		
Canopy Species	% Cover	Size Class	DBH	Age	Sub-Canopy Species	Density		Avg. Height	Size
Red Maple	7	Log/Pole	10		Balsam Fir	Low		Variable	Sapling
Red Oak	2	Log/XLog	16		Ironwood	Low		5 - 10 feet	Sapling
Sugar Maple	85	Log/Pole	13	110	Sugar Maple	Medium		< 5 feet	Seeding
White Pine	2	XLog	19		Sugar Maple	Low		Variable	Sapling
Yellow Birch	2	XLog/Log	22		Blackberry/Raspberry	Low		< 5 feet	Tall Shrub
Hemlock	2	XLog/Log	18						
46	6229 - Mixed lowland shrub	Nonstocked	3.5			No			
47	623 - Emergent Wetland	Nonstocked	13.0		Unspecified	No	bog		
48	4130 - Aspen	Poletimber Well	8.6	41	81-110	N/A	Trace oak, white pine, white spruce, and red pine. 2024		
Canopy Species	% Cover	Size Class	DBH	Age	Sub-Canopy Species	Density	Avg. Height	Size	
Balsam Fir	5	Pole	6		Balsam Fir	Low	Variable	Sapling	
Balsam Poplar	2	Pole	7		Ironwood	Low	Variable	Sapling	
Paper Birch	2	Pole/Sapling	5		Sugar Maple	High	Variable	Sapling	
Red Maple	2	Pole	5		Red Maple	Low	Variable	Sapling	
Sugar Maple	1	Pole	8						
Bigtooth Aspen	88	Pole	7	41					
49	623 - Emergent Wetland	Nonstocked	1.6		Unspecified	No	bog		
51	3301 - Low Density Deciduous Trees	Nonstocked	23.4	0	Immature	411 - Northern Hardwood	9-25-2020: MWR sprayed		
Sub-Canopy Species	Density	Avg. Height	Size	Chain O Lakes MWR sale cut in 2017. Seed tree. Patchy sugar maple regeneration of low to medium stocking where present. Fair amount of ironwood but not too bad. Rocky, rolling terrain, sink holes. Small linear area of blowdown from windshear event running SE. Treat stands 3 and 4 of Cmp 37 at the same time, probably when cmpt 37 gets inventoried. Also contains a "frost pocket" of mostly red maple poles/sawtimber over heavy fir saps in a steep bowl surrounding a small bog.					
Yellow Birch	Low	>20 feet	Log						
White Pine	Low	Variable	Sapling						
Red Oak	Low	>20 feet	Log						
Sugar Maple	Low	>20 feet	Log						
Red Maple	Low	>20 feet	Log						
Sugar Maple	Low	10 - 20 feet	Sapling						
Hemlock	Low	>20 feet	Log						
Ironwood	Low	10 - 20 feet	Sapling						
Quaking Aspen	Trace	>20 feet	Log						
Balsam Fir	Low	Variable	Sapling						
Quaking Aspen	Trace	10 - 20 feet	Sapling						



Stand	Level 4 Cover Type	Size Density	Acres	Stand Age	BA Range	Managed Site	General Comments
-------	--------------------	--------------	-------	-----------	----------	--------------	------------------

52	4119 - Mixed Northern Hardwoods	Poletimber Medium	6.0	35	1-50	N/A	Various wet areas. This was once primarily an aspen stand that was left and converted to a maple sapling stand.
-----------	---------------------------------	-------------------	-----	----	------	-----	---

Canopy Species	% Cover	Size Class	DBH	Age
White Pine	9	XLog	20	
White Spruce	1	Log	13	
Sugar Maple	39	Sapling/Pole	4	35
Black Cherry	2	Pole	8	
Quaking Aspen	5	Log	14	85
Black Spruce	5	Pole	9	
Red Maple	34	Sapling/Pole	4	
Paper Birch	5	Pole	8	

Sub-Canopy Species	Density	Avg. Height	Size
Balsam Fir	Low	Variable	Sapling
Tag Alder	Low	5 - 10 feet	Tall Shrub
Black Spruce	Low	Variable	Sapling

53	429 - Mixed Upland Conifers	Poletimber Well	15.9	35	51-80	N/A	Stand Cut by Jorden Treist in 2016 under Bear Creek sale 32-011-16 Cut some aspen and maple out but some still remains.
-----------	-----------------------------	-----------------	------	----	-------	-----	---

Canopy Species	% Cover	Size Class	DBH	Age
Red Maple	5	Pole	7	
Quaking Aspen	24	Pole/Log	8	
Paper Birch	1	Pole	8	
Jack Pine	2	Pole	8	
Red Pine	2	Log/XLog	16	
White Pine	30	Pole	7	35
Balsam Fir	1	Pole	6	
Red Oak	10	Log/Pole	13	
White Pine	25	XLog	18	100

Sub-Canopy Species	Density	Avg. Height	Size
Red Maple	Medium	Variable	Sapling
Black Cherry	Low	Variable	Sapling
Balsam Fir	Low	Variable	Sapling
Aspen (spp.)	Medium	Variable	Sapling
White Pine	High	Variable	Sapling
Red Oak	Low	Variable	Sapling
White Spruce	Low	Variable	Sapling
Hazelnut (Beaked)	Medium	5 - 10 feet	Tall Shrub

54	42320 - Upland Spruce	Poletimber Medium	5.2	56	51-80	N/A	This is an upland stand that is starting to fall apart. Some older trees also present. Trace white pine.
-----------	-----------------------	-------------------	-----	----	-------	-----	--

Canopy Species	% Cover	Size Class	DBH	Age
Paper Birch	2	Pole	6	
Black Spruce	66	Pole	8	56
Jack Pine	5	Log/Pole	11	
Black Cherry	2	Pole	6	
Quaking Aspen	25	Log	13	

Sub-Canopy Species	Density	Avg. Height	Size
Red Maple	Low	Variable	Sapling
Hazelnut (Spp.)	Low	5 - 10 feet	Tall Shrub
Balsam Fir	Low	Variable	Sapling
White Pine	Trace	Variable	Sapling
Black Spruce	Low	Variable	Sapling
Cherry (spp.)	Low	Variable	Sapling

55	42200 - Natural White Pine	Sawtimber Medium	17.5	100	1-50	N/A	Understory cut by LaFleur under contract # 017-06-01. White pine size quite variable in areas. Trace amount of cherry and red pine.
-----------	----------------------------	------------------	------	-----	------	-----	---

Canopy Species	% Cover	Size Class	DBH	Age
White Pine	98	Log/Pole	15	100
Red Oak	2	Log	13	

Sub-Canopy Species	Density	Avg. Height	Size
Red Oak	Low	Variable	Sapling
Aspen (spp.)	Medium	Variable	Sapling
Red Maple	High	5 - 10 feet	Sapling
Balsam Fir	Low	Variable	Sapling
White Pine	Low	Variable	Sapling
White Spruce	Trace	Variable	Sapling
Black Spruce	Trace	Variable	Sapling



Stand	Level 4 Cover Type	Size Density	Acres	Stand Age	BA Range	Managed Site	General Comments
-------	--------------------	--------------	-------	-----------	----------	--------------	------------------

56 4136 - Aspen, Mixed Conifer Sapling Well 7.6 7 Immature N/A Stand Cut by Jordan Treist in 2016 under Bear Creek sale 32-011-16 Trace black cherry.

Canopy Species	% Cover	Size Class	DBH	Age	Sub-Canopy Species	Density	Avg. Height	Size
Red Pine	8	Log/XLog	16		White Spruce	Low	< 5 feet	Seeding
Red Oak	1	Log/XLog	16		White Pine	Low	< 5 feet	Seeding
Quaking Aspen	69	Sapling	1	7				
White Pine	5	Sapling/Pole	16					
White Pine	5	Log/XLog	16					
White Spruce	2	Pole/Sapling	6					
Balsam Fir	10	Sapling/Pole	4					

57 4112 - Maple, Beech, Cherry Association Poletimber Well 5.7 110 111-140 N/A New stand in mwr. Two low wet areas surrounded by retention. Looks like it was originally included in MWR but did not get cut due to two wet areas and steep hill.

Canopy Species	% Cover	Size Class	DBH	Age	Sub-Canopy Species	Density	Avg. Height	Size
White Spruce	1	Log	15		Ironwood	Low	Variable	Sapling
Balsam Fir	1	Pole	7		Balsam Fir	Medium	Variable	Sapling
White Pine	5	XLog/Log	18					
Hemlock	5	Log/XLog	15					
Sugar Maple	26	Log/Pole	12					
Red Maple	60	Pole/Log	9	110				
Yellow Birch	2	Log/Pole	13					

58 622 - Lowland Shrub Nonstocked 9.0 0 No New stand to the west. Trace ironwood. could not find NE corner.

99 6122 - Black Spruce Poletimber Well 5.3 100 51-80 N/A

Canopy Species	% Cover	Size Class	DBH	Age	Sub-Canopy Species	Density	Avg. Height	Size
Tamarack	15	Pole	8		Cherry (spp.)	Trace	Variable	Sapling
Quaking Aspen	5	Pole	8		Black Spruce	Medium	Variable	Sapling
Jack Pine	2	Log/Pole	10		Tamarack	Medium	Variable	Sapling
White Pine	5	Pole	6		White Pine	Low	Variable	Sapling
Black Spruce	73	Pole	7	100	Quaking Aspen	Low	Variable	Sapling