



# Compartment Review Presentation

Newberry Forest Management Unit

Compartment 42134

Entry Year 2022

Acreage: 1,938

County Luce

Management Area: Sage Truck Trail

---

**Revision Date:** 2020-08-10

**Stand Examiner:** Matt Payment

**Legal Description:**

T45N R08W, Sec 25, 26, 27

**Identified Planning Goals:**

Timber/Deer Yard. Active deer yard, maintain the species components as well as the age class distribution. Preserve closed canopy conifers for winter deer cover while providing a food resource with balanced harvest operations.

**Soil and topography:**

Markey & Carbondale muck, Millecoquins, Auger very fine sandy loam, Allendale fibre complex, paquin-finch, and Liminga. Relatively flat upland ground which gradually slopes downward into wet, low ground.

**Ownership Patterns, Development, and Land Use in and Around the Compartment:**

This compartment is made up entirely of State Ownership and is bordered on all sides by state owned land. It is located in the southeast corner of Luce County.

**Unique Natural Features:**

The Natural Features Inventory does not list any natural features.

**Archeological, Historical, and Cultural Features:**

The site of the old Kneeland-Bigelow logging camp is located in this compartment.

**Special Management Designations or Considerations:**

Deer Yard

**Watershed and Fisheries Considerations:**

This compartment contains portions of the East Branch Sage River and a tributary to McLeod Ditch. The East Branch Sage River is not a designated trout stream so standard BMP's should apply to treatments proposed in adjacent stands. However, the tributary to McLeod Ditch is a designated trout stream and any proposed treatments in stands susceptible to aspen regeneration should adhere to a 300 ft buffer.

**Wildlife Habitat Considerations:**

Compartment 134 lies in southern Luce county and is in the Seney Sand Lake Plain ecological sub-subsection and the Sage River Management Area. White-tailed deer, ruffed grouse, marten, black bear and snowshoe hare are featured species. The compartment lies within the Hulbert-Sage River Deer Wintering Complex which supports high numbers of deer during stressful winter periods. Management of stands in the DWC are guided by the Multi-year Treatment Plan for the Hulbert-Sage River Deer Wintering Complex. The compartment is comprised of cedar, northern hardwoods and aspen stands with a few scattered hemlock, lowland mixed and spruce types.

Harvested stands will not remove cedar or hemlock and will preserve pockets of dense cover. Harvests will occur during winter months and chipping will not be allowed to benefit wintering deer. Existing nest and den trees, snags, and woody debris will be maintained in stands where they exist. Species of special interest potentially using this compartment include white-tailed deer, black bear, bobcat, hare, coyote, fox, gray wolves, and ruffed grouse and woodcock.

## **Mineral Resource and Development Concerns and/or Restrictions**

Sections 25-27, T45N-R8W, Luce County

No known potential exists for commercial oil & gas production in this part of the state, and there is no known potential for metallic minerals in this area. The closest active sand/gravel pit is roughly three miles to the northeast, and the Hendricks limestone quarry is three miles to the southwest. There is likely some potential for both sand & gravel and high-purity limestone within the compartment. No current mineral leasing activity exists in the area.

## **Vehicle Access:**

The compartment is two miles south of M-28. The Kneeland-Bigelow Road runs from M-28 to the compartment and continues to the Sage Truck Trail. However, the way to access the compartment is to come up through Mackinaw County via the Dinkey Line Road due to the condition of the old Kneeland-Bigelow Road. The State of Michigan does have legal easement where the road crosses private property adjacent to M-28.

## **Survey Needs:**

No Survey Needs

## **Recreational Facilities and Opportunities:**

There are no designated trails in this compartment. The main recreational opportunity within this compartment would be hunting.

## **Fire Protection:**

The potential for large fire growth is low because of fragmented fuel types and lowland cover types, but response travel times are very long. Risk to private properties would be low.

## **Additional Compartment Information:**

### **The following reports from the Inventory are attached:**

- Total Acres by Cover Type and Age Class**
- Cover Type by Harvest Method**
- Proposed Treatments – No Limiting Factors**
- Proposed Treatments – With Limiting Factors**
- Stand Details (Forested and Nonforested)**
- Dedicated and Proposed Special Conservation Areas**
- Site Condition Details**

### **The following information is displayed, where pertinent, on the attached compartment maps:**

- Base feature information, stand boundaries, cover types, and numbers**
- Proposed treatments**
- Site condition boundaries**
- Details on the road access system**

# Cover Type & Treatments Map

Compartment: 134  
 T45N, R08W, Sec. 25-27  
 County: Luce  
 Unit: Newberry  
 Mgmt Area: Sage Truck Trail  
 YOE: 2022  
 Acres: 1937.9 GIS Calculated  
 Examiner: Matt Payment  
 Map Revised: 1/25/2021  
 Map Phase: Post-Review

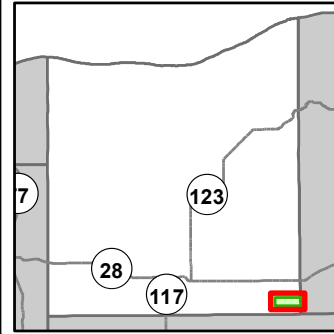

- Miris Corners
- + Remonumented Section Corners
- Survey Grade Corners
- Counties
- DNR - Secondary Forest Road
- DNR - Forest Access Route
- Private - Dirt / Gravel Road
- ▲ Berms
- G Gate
- Intermittent Stream
- Lake/Pond
- Perennial River
- Lakes and Rivers
- Compartment Boundary
- X Selection (Group, Single Tree)
- T Planting (tree species)
- Clearcut (w/Reserves)
- / Thinning (Crown, Low, Systematic)
- Regeneration Survey
- Shelter Wood (w/Reserves)
- 411 - Northern Hardwood
- 413 - Aspen
- 419 - Mixed Upland Deciduous
- 423 - Other Upland Conifers
- 429 - Mixed Upland Conifers
- 611 - Lowland Deciduous Forest
- 612 - Lowland Coniferous Forest
- 613 - Lowland Mixed Forest
- 330 - Low Density Trees
- 500 - Water
- 622 - Lowland Shrub

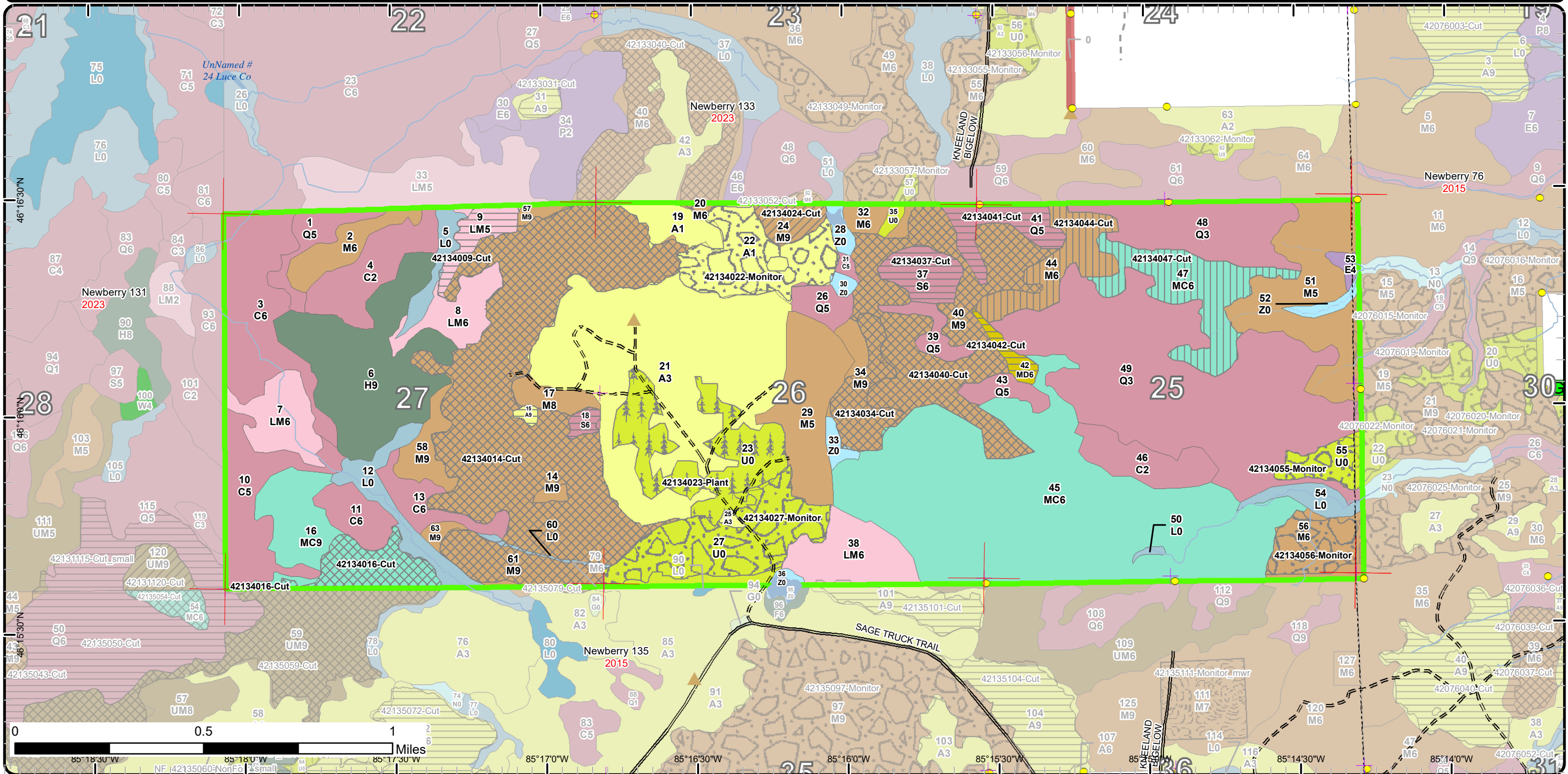



# Stand Boundary Map

Compartment: 134  
 T45N, R08W, Sec. 25-27  
 County: Luce  
 Unit: Newberry  
 Mgmt Area: Sage Truck Trail  
 YOE: 2022  
 Acres: 1937.9 GIS Calculated  
 Examiner: Matt Payment  
 Map Revised: 1/25/2021  
 Map Phase: Post-Review

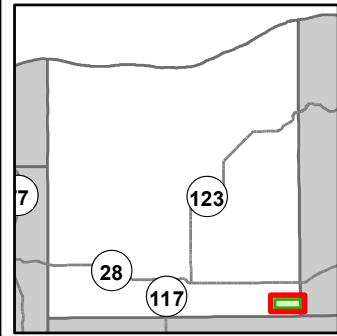

- Miris Corners
  - + Remonumented Section Corners
  - Survey Grade Corners
  - Counties
  - DNR - Secondary Forest Road
  - DNR - Forest Access Route
  - Private - Dirt / Gravel Road
  - ▲ Berms
  - G Gate
  - Intermittent Stream
  - Lake/Pond
  - Perennial River
  - Lakes and Rivers
  - Compartment Boundary
- Stand Boundaries
  - 411 - Northern Hardwood
  - 413 - Aspen
  - 419 - Mixed Upland Deciduous
  - 423 - Other Upland Conifers
  - 429 - Mixed Upland Conifers
  - 611 - Lowland Deciduous Forest
  - 612 - Lowland Coniferous Forest
  - 613 - Lowland Mixed Forest
  - 330 - Low Density Trees
  - 500 - Water
  - 622 - Lowland Shrub

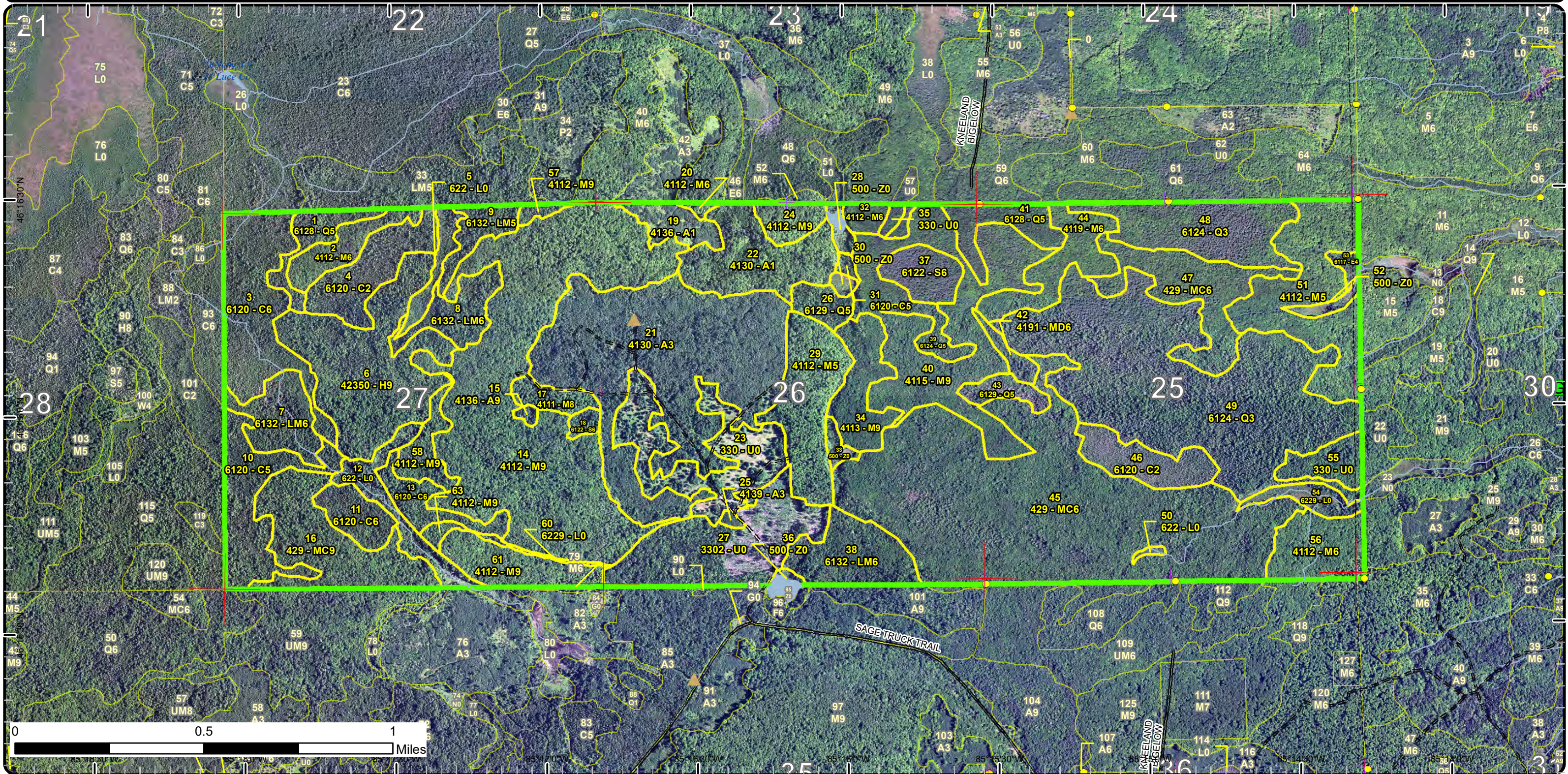



# Special Conservation Areas

Compartment: 134  
 T45N, R08W, Sec. 25-27  
 County: Luce  
 Unit: Newberry  
 Mgmt Area: Sage Truck Trail  
 YOE: 2022  
 Acres: 1937.9 GIS Calculated  
 Examiner: Matt Payment  
 Map Revised: 1/25/2021  
 Map Phase: Post-Review

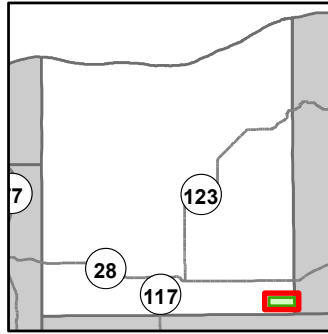

- Miris Corners
- + Remonumented Section Corners
- Survey Grade Corners
- Counties
- DNR - Secondary Forest Road
- DNR - Forest Access Route
- Private - Dirt / Gravel Road
- ▲ Berms
- G Gate
- Intermittent Stream
- Lake/Pond
- Perennial River
- Lakes and Rivers
- Compartment Boundary
- Available w/ Constraints
- Unavailable
- 5C: Delay treatment for age/size class diversity or exceptional site quality
- 3J: Water quality / BMPs (stream, river, or lake)
- 3L: Other wildlife concerns
- 5E: Long-Term Retention
- Stand Boundaries
- Cold Water Streams
- Cold Water Lakes
- Deer Winter Range

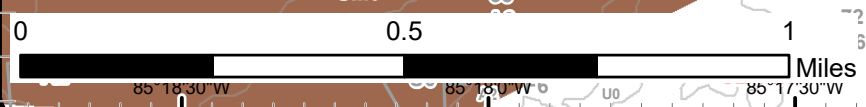
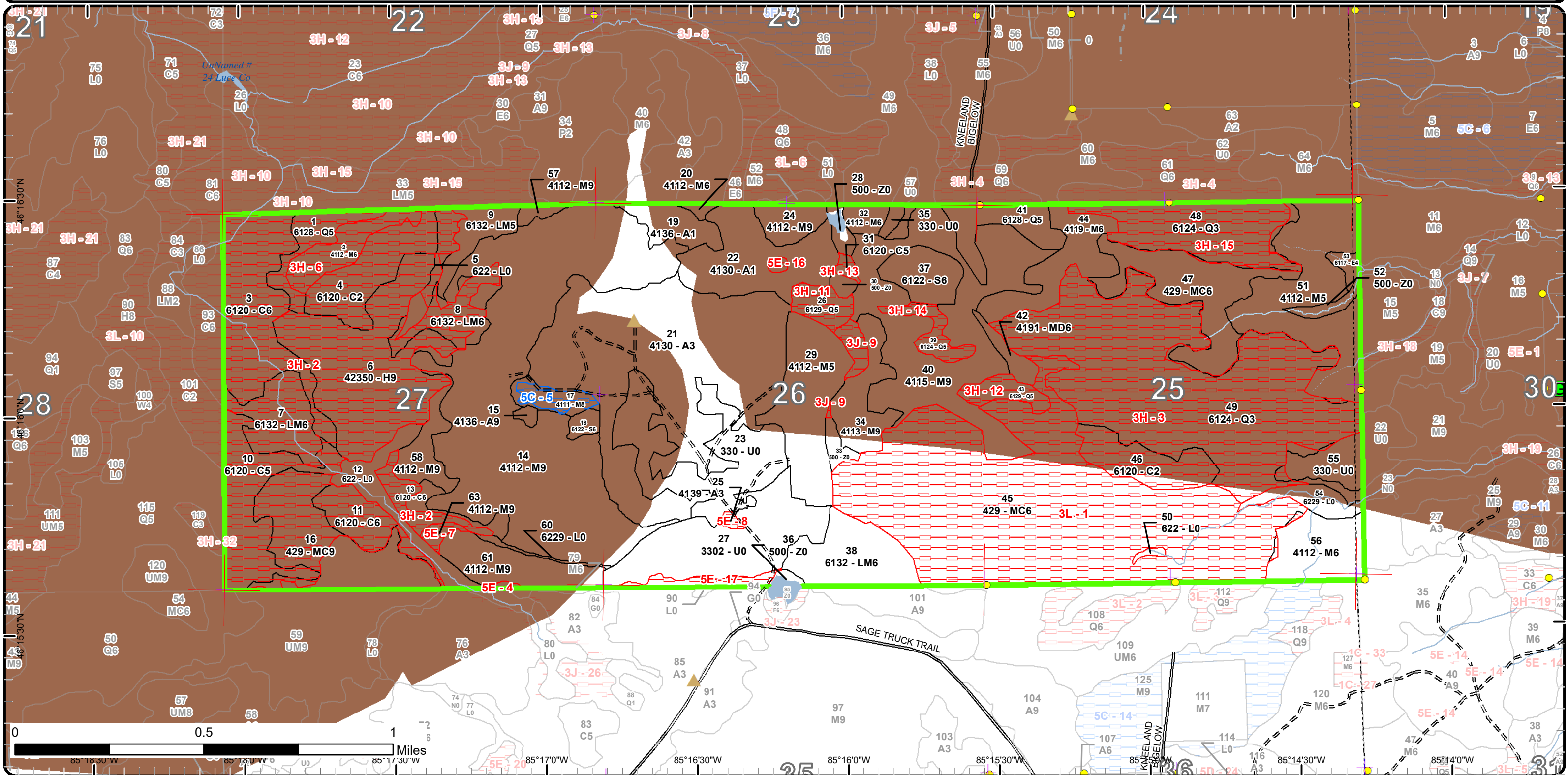

Report 1 – Total Acres by Cover Type and Age Class



Age Class

|                        | Non-Forest | 0-9       | 10-19     | 20-29      | 30-39    | 40-49      | 50-59     | 60-69      | 70-79      | 80-89      | 90-99      | 100-109   | 110-119  | 120-129  | 130-139   | 140-149   | 150+      | Uneven-Aged | Total       |
|------------------------|------------|-----------|-----------|------------|----------|------------|-----------|------------|------------|------------|------------|-----------|----------|----------|-----------|-----------|-----------|-------------|-------------|
| Aspen                  | 0          | 42        | 13        | 159        | 0        | 0          | 2         | 0          | 0          | 0          | 0          | 0         | 0        | 0        | 0         | 0         | 0         | 0           | 216         |
| Cedar                  | 0          | 0         | 0         | 0          | 0        | 0          | 0         | 2          | 22         | 69         | 38         | 29        | 0        | 0        | 15        | 0         | 0         | 0           | 175         |
| Hemlock                | 0          | 0         | 0         | 0          | 0        | 0          | 0         | 0          | 0          | 0          | 0          | 0         | 0        | 0        | 0         | 0         | 79        | 0           | 79          |
| Low-Density Trees      | 125        | 0         | 0         | 0          | 0        | 0          | 0         | 0          | 0          | 0          | 0          | 0         | 0        | 0        | 0         | 0         | 0         | 0           | 125         |
| Lowland Conifers       | 0          | 0         | 0         | 0          | 0        | 228        | 9         | 0          | 48         | 0          | 0          | 0         | 0        | 0        | 0         | 0         | 0         | 0           | 284         |
| Lowland Deciduous      | 0          | 0         | 0         | 0          | 0        | 3          | 0         | 0          | 0          | 0          | 0          | 0         | 0        | 0        | 0         | 0         | 0         | 0           | 3           |
| Lowland Mixed Forest   | 0          | 0         | 0         | 0          | 0        | 0          | 0         | 0          | 0          | 43         | 42         | 0         | 0        | 0        | 0         | 0         | 0         | 0           | 85          |
| Lowland Shrub          | 41         | 0         | 0         | 0          | 0        | 0          | 0         | 0          | 0          | 0          | 0          | 0         | 0        | 0        | 0         | 0         | 0         | 0           | 41          |
| Lowland Spruce/Fir     | 0          | 0         | 0         | 0          | 0        | 0          | 0         | 0          | 16         | 0          | 0          | 3         | 0        | 0        | 0         | 0         | 0         | 0           | 19          |
| Mixed Upland Deciduous | 0          | 0         | 0         | 0          | 0        | 0          | 0         | 0          | 5          | 0          | 0          | 0         | 0        | 0        | 0         | 0         | 0         | 0           | 5           |
| Northern Hardwood      | 0          | 0         | 0         | 0          | 0        | 0          | 0         | 150        | 16         | 260        | 130        | 0         | 0        | 0        | 0         | 0         | 0         | 0           | 556         |
| Upland Conifers        | 0          | 0         | 0         | 0          | 0        | 0          | 0         | 41         | 0          | 244        | 0          | 0         | 0        | 0        | 0         | 50        | 0         | 0           | 335         |
| Water                  | 15         | 0         | 0         | 0          | 0        | 0          | 0         | 0          | 0          | 0          | 0          | 0         | 0        | 0        | 0         | 0         | 0         | 0           | 15          |
| <b>Total</b>           | <b>181</b> | <b>42</b> | <b>13</b> | <b>159</b> | <b>0</b> | <b>231</b> | <b>11</b> | <b>193</b> | <b>107</b> | <b>616</b> | <b>210</b> | <b>32</b> | <b>0</b> | <b>0</b> | <b>15</b> | <b>50</b> | <b>79</b> | <b>0</b>    | <b>1938</b> |



## Report 2 – Treatment Summary

**Newberry Mgt. Unit**  
**Year of Entry: 2022**

**Acres of Harvest**

**Compartment 134**  
**Total Compartment Acres: 1,938**

Commercial Harvest - 485  
 Harvests with Site Condition - 0  
 Next Step Harvest - 0  
 Habitat Cut - 0

### Cover Type by Harvest Method

|                        | Clearcut  | Selection  | Patch Clearcut | Seed Tree | Shelterwood | Thinning  | Overstory Removal | Salvage  | Other    | Total Acres |
|------------------------|-----------|------------|----------------|-----------|-------------|-----------|-------------------|----------|----------|-------------|
| Aspen                  | 2         | 0          | 0              | 0         | 0           | 0         | 0                 | 0        | 0        | 2           |
| Lowland Conifers       | 18        | 0          | 0              | 0         | 0           | 0         | 0                 | 0        | 0        | 18          |
| Lowland Mixed Forest   | 11        | 0          | 0              | 0         | 0           | 0         | 0                 | 0        | 0        | 11          |
| Lowland Spruce/Fir     | 19        | 0          | 0              | 0         | 0           | 0         | 0                 | 0        | 0        | 19          |
| Mixed Upland Deciduous | 5         | 0          | 0              | 0         | 0           | 0         | 0                 | 0        | 0        | 5           |
| Northern Hardwood      | 0         | 330        | 0              | 0         | 27          | 10        | 0                 | 0        | 0        | 367         |
| Upland Conifers        | 0         | 22         | 0              | 0         | 41          | 0         | 0                 | 0        | 0        | 63          |
| <b>Total</b>           | <b>55</b> | <b>352</b> | <b>0</b>       | <b>0</b>  | <b>68</b>   | <b>10</b> | <b>0</b>          | <b>0</b> | <b>0</b> | <b>485</b>  |

### Proposed and Next Step Treatments by Method

|              | Harvest    | Site Prep | Planting  | Seeding  | Burning  | Pesticide | Monitoring | Other    | Non-Forest Mgt. | Total Acres |
|--------------|------------|-----------|-----------|----------|----------|-----------|------------|----------|-----------------|-------------|
| Current      | 485        | 0         | 50        | 0        | 0        | 0         | 126        | 0        | 0               | 660         |
| Next Step    | 0          | 0         | 50        | 0        | 0        | 0         | 219        | 0        | 0               | 269         |
| <b>Total</b> | <b>485</b> | <b>0</b>  | <b>99</b> | <b>0</b> | <b>0</b> | <b>0</b>  | <b>345</b> | <b>0</b> | <b>0</b>        | <b>929</b>  |



| S<br>t<br>a<br>n<br>d | Treatment<br>Name | Acres | Stand<br>CoverType | Size<br>Density | Stand<br>Age | BA<br>Range | Treatment<br>Type | Treatment<br>Method | Cover Type<br>Objective | Age<br>Structure | Habitat<br>Cut |
|-----------------------|-------------------|-------|--------------------|-----------------|--------------|-------------|-------------------|---------------------|-------------------------|------------------|----------------|
|-----------------------|-------------------|-------|--------------------|-----------------|--------------|-------------|-------------------|---------------------|-------------------------|------------------|----------------|

**Approved Treatments:**

|  |                     |       |   |                     |    |             |         |                            |   |                 |    |
|--|---------------------|-------|---|---------------------|----|-------------|---------|----------------------------|---|-----------------|----|
| <b>9</b>   | <b>42134009-Cut</b> | 11.3  | 6132 - Mixed<br>Lowland Forest with<br>Cedar  | Poetimber<br>Medium | 86 | 81-110      | Harvest | Clearcut with<br>Retention | 6132 - Mixed<br>Lowland Forest<br>with Cedar  | Even-Aged       | No |
| <p><u>Prescription</u> clearcut the hardwoods and black spruce to regenerate. leave all cedar and any hemlock. Deer yard winter cut no chipping</p> <p><u>Specs:</u></p> <p><u>Next Step</u><br/><u>Treatments:</u></p> <p><u>Acceptable</u><br/><u>Regen:</u></p> <p><u>Other</u> Old next step comments: Follow-up treatment with a regeneration survey as per the work instructions. Acceptable regeneration is aspen, maple, cherry, cedar, yellow and paper birch, basswood, balsam fir, white spruce, black spruce, hemlock, red pine, and white pine.</p> <p><u>Comment:</u></p> <p><u>Site Condition</u></p> <p><u>Proposed Start Date:</u> 10/1 /2011</p>   |                     |       |   |                     |    |             |         |                            |   |                 |    |
| <b>14</b>  | <b>42134014-Cut</b> | 219.0 | 4112 - Maple,<br>Beech, Cherry<br>Association | Sawtimber<br>Well   | 83 | 81-110      | Harvest | Single Tree<br>Selection   | 4112 - Maple,<br>Beech, Cherry<br>Association | Uneven-<br>Aged | No |
| <p><u>Prescription</u> mark to harvest with a target BA of 80-90 sq ft leave all hemlock and hardwoods with in hemlock pockets to maintain closed canopy. leave</p> <p><u>Specs:</u> some mature aspen and large white pine as well as any multi-treed pockets of cedar. high ground app middle 1/3 my be fall harvested beginning October 1, Deer yard winter cut the rest no chipping . any hemlock cut for road access should be left as nurse logs</p> <p><u>Next Step</u><br/><u>Treatments:</u></p> <p><u>Acceptable</u><br/><u>Regen:</u></p> <p><u>Other</u> Old next step comments: Follow-up treatment with a regeneration survey as per the work instructions. Acceptable regeneration is aspen, maple, cherry, cedar, yellow and paper birch, basswood, balsam fir, white spruce, black spruce, hemlock, red pine, and white pine.</p> <p><u>Comment:</u></p> <p><u>Site Condition</u></p> <p><u>Proposed Start Date:</u> 10/1 /2011</p> |                     |       |   |                     |    |             |         |                            |   |                 |    |
| <b>15</b>  | <b>42134015-Cut</b> | 1.6   | 4136 - Aspen,<br>Mixed Conifer                | Sawtimber<br>Well   | 58 | 111-<br>140 | Harvest | Clearcut                   | 4130 - Aspen                                  | Even-Aged       | No |
| <p><u>Prescription</u> Clear cut to regenerate aspen Small stand no in stand retention paint red line on mix of species including mature aspen for retention. Deer</p> <p><u>Specs:</u> yard winter cut no chipping</p> <p><u>Next Step</u><br/><u>Treatments:</u></p> <p><u>Acceptable</u><br/><u>Regen:</u></p> <p><u>Other</u> Old next step comments: Follow-up treatment with a regeneration survey as per the work instructions. Acceptable regeneration is aspen, maple, cherry, cedar, yellow and paper birch, basswood, balsam fir, white spruce, black spruce, hemlock, red pine, and white pine.</p> <p><u>Comment:</u></p> <p><u>Site Condition</u></p> <p><u>Proposed Start Date:</u> 10/1 /2011</p>  |                     |       |   |                     |    |             |         |                            |   |                 |    |





S  
t  
a  
n  
d

| Treatment Name | Acres | Stand CoverType | Size Density | Stand Age | BA Range | Treatment Type | Treatment Method | Cover Type Objective | Age Structure | Habitat Cut |
|----------------|-------|-----------------|--------------|-----------|----------|----------------|------------------|----------------------|---------------|-------------|
|----------------|-------|-----------------|--------------|-----------|----------|----------------|------------------|----------------------|---------------|-------------|

|           |                     |      |                             |                |     |         |         |                       |  |             |    |
|-----------|---------------------|------|-----------------------------|----------------|-----|---------|---------|-----------------------|--|-------------|----|
| <b>16</b> | <b>42134016-Cut</b> | 22.0 | 429 - Mixed Upland Conifers | Sawtimber Well | 146 | 171-200 | Harvest | Single Tree Selection | 42390 - Mixed Non-Pine Upland Conifers | Uneven-Aged | No |
|-----------|---------------------|------|-----------------------------|----------------|-----|---------|---------|-----------------------|--|-------------|----|

Prescription mark to harvest stand in areas of hardwood, target 80 sq ft ba, leave hemlock, multi treed cedar pockets, and cherry. cut spruce/fir ware  
Specs: needed for operatability. Deer yard winter cut no chipping

Next Step Monitoring, Natural Regen (Re-Inventory)  
Treatments:

Acceptable Regen: Acceptable regeneration is aspen, maple, cherry, cedar, yellow and paper birch, basswood, balsam fir, white spruce, black spruce, hemlock, red pine, and white pine.

Other Comment: Old next step comments: Follow-up treatment with a regeneration survey as per the work instructions. Acceptable regeneration is aspen, maple, cherry, cedar, yellow and paper birch, basswood, balsam fir, white spruce, black spruce, hemlock, red pine, and white pine.

Site Condition

Proposed Start Date: 10/1 /2014

|           |                     |     |                     |                 |     |         |         |                         |                     |           |    |
|-----------|---------------------|-----|---------------------|-----------------|-----|---------|---------|-------------------------|---------------------|-----------|----|
| <b>18</b> | <b>42134018-Cut</b> | 3.2 | 6122 - Black Spruce | Poletimber Well | 108 | 111-140 | Harvest | Clearcut with Retention | 6122 - Black Spruce | Even-Aged | No |
|-----------|---------------------|-----|---------------------|-----------------|-----|---------|---------|-------------------------|---------------------|-----------|----|

Prescription Clear cut to regenerate leave all hemlock for retention. Deer yard winter cut no chipping  
Specs:

Next Step  
Treatments:

Acceptable Regen:

Other Comment: Old next step comments: Follow-up treatment with a regeneration survey as per the work instructions. Acceptable regeneration is aspen, maple, cherry, cedar, yellow and paper birch, basswood, balsam fir, white spruce, black spruce, hemlock, red pine, and white pine.

Site Condition

Proposed Start Date: 10/1 /2011

|           |                         |     |   |                 |    |        |            |                              |   |             |    |
|-----------|-------------------------|-----|---|-----------------|----|--------|------------|------------------------------|---|-------------|----|
| <b>20</b> | <b>42134020-Monitor</b> | 1.0 | 4112 - Maple, Beech, Cherry Association | Poletimber Well | 83 | 81-110 | Monitoring | Natural Regen (Re-Inventory) | 4112 - Maple, Beech, Cherry Association | Uneven-Aged | No |
|-----------|-------------------------|-----|---|-----------------|----|--------|------------|------------------------------|---|-------------|----|

Prescription monitor for regen of hardwoods.  
Specs:

Next Step  
Treatments:

Acceptable Regen: Acceptable regeneration is aspen, maple, cherry, cedar, yellow and paper birch, basswood, balsam fir, white spruce, black spruce, hemlock, red pine, and white pine.

Other Comment: Percent to Treat = 100%

Site Condition

Proposed Start Date: 10/1 /2024





S  
t  
a  
n  
d

| Treatment Name  | Acres | Stand CoverType                         | Size Density   | Stand Age | BA Range    | Treatment Type | Treatment Method             | Cover Type Objective                    | Age Structure | Habitat Cut |
|---|-------|---|----------------|-----------|-------------|----------------|------------------------------|---|---------------|-------------|
| <b>22 42134022-Monitor</b>  | 41.2  | 4130 - Aspen                            | Sapling Poor   | 2         | 1-50        | Monitoring     | Natural Regen (Re-Inventory) | 4139 - Aspen, Mixed Deciduous           | Even-Aged     | No          |
| <p><u>Prescription</u> Acceptable regeneration is aspen, maple, cherry, cedar, yellow and paper birch, basswood, balsam fir, white spruce, black spruce, hemlock, red pine, and white pine.</p> <p><u>Specs:</u></p> <p><u>Next Step</u></p> <p><u>Treatments:</u></p> <p><u>Acceptable Regen:</u> Acceptable regeneration is aspen, maple, cherry, cedar, yellow and paper birch, basswood, balsam fir, white spruce, black spruce, hemlock, red pine, and white pine.</p> <p><u>Other Comment:</u> Percent to Treat = 100%</p> <p><u>Site Condition</u></p> <p><u>Proposed Start Date:</u> 10/1 /2024</p> |       |   |                |           |             |                |                              |   |               |             |
| <b>23 42134023-Plant</b>  | 49.7  | 330 - Low-Density Trees                 | Nonstocked     |           | Unspecified | Planting       | Other - Specify              | 330 - Low-Density Trees                 |               | No          |
| <p><u>Prescription</u> Apple trees</p> <p><u>Specs:</u></p> <p><u>Next Step</u> Planting, Initial Plant</p> <p><u>Treatments:</u></p> <p><u>Acceptable Regen:</u> scattered apple trees</p> <p><u>Other Comment:</u> Percent to Treat = 100%</p> <p><u>Site Condition</u></p> <p><u>Proposed Start Date:</u> 10/1 /2021</p>   |       |   |                |           |             |                |                              |   |               |             |
| <b>24 42134024-Cut</b>  | 9.8   | 4112 - Maple, Beech, Cherry Association | Sawtimber Well | 85        | 111-140     | Harvest        | Crown Thinning               | 4112 - Maple, Beech, Cherry Association | Even-Aged     | No          |
| <p><u>Prescription</u> mark to harvest, target ba of 80 sq ft leave all hemlock. Deer yard winter cut no chipping</p> <p><u>Specs:</u></p> <p><u>Next Step</u></p> <p><u>Treatments:</u></p> <p><u>Acceptable Regen:</u></p> <p><u>Other Comment:</u></p> <p><u>Site Condition</u></p> <p><u>Proposed Start Date:</u> 10/1 /2012</p>  |       |   |                |           |             |                |                              |   |               |             |





S  
t  
a  
n  
d

| Treatment Name  | Acres | Stand CoverType                  | Size Density    | Stand Age | BA Range    | Treatment Type | Treatment Method             | Cover Type Objective                       | Age Structure | Habitat Cut |
|---|-------|----------------------------------|-----------------|-----------|-------------|----------------|------------------------------|--|---------------|-------------|
| <b>27 42134027-Monitor</b>  | 53.1  | 3302 - Low Density Conifer Trees | Nonstocked      | 0         | Unspecified | Monitoring     | Natural Regen (Re-Inventory) | 4191 - Mixed Upland Deciduous with Conifer | Even-Aged     | No          |
| <p><u>Prescription</u> Follow-up treatment with a regeneration survey as per the work instructions. Acceptable regeneration is aspen, maple, cherry, cedar, yellow and paper birch, basswood, balsam fir, white spruce, black spruce, hemlock, red pine, and white pine.</p> <p><u>Specs:</u></p> <p><u>Next Step</u></p> <p><u>Treatments:</u></p> <p><u>Acceptable Regen:</u> . Acceptable regeneration is aspen, maple, cherry, cedar, yellow and paper birch, basswood, balsam fir, white spruce, black spruce, hemlock, red pine, and white pine.</p> <p><u>Other Comment:</u> Percent to Treat = 100%</p> <p><u>Site Condition</u></p> <p><u>Proposed Start Date:</u> 10/1 /2024</p>  |       |                                  |                 |           |             |                |                              |  |               |             |
| <b>34 42134034-Cut</b>  | 21.0  | 4113 - R.Maple, Conifer          | Sawtimber Well  | 61        | 141-170     | Harvest        | Single Tree Selection        | 4113 - R.Maple, Conifer                    | Uneven-Aged   | No          |
| <p><u>Prescription</u> mark to harvest, target ba of 80 sq ft, leave all hemlock. access stand from the south west with stream crossing or from the north through comp 133. harvest with stand 32, 35 and stand in comp 133 if prescribed. if the hardwood stand in comp 133 that stand 32 is part of is not prescribed harvest with stand 35. any hemlock that is cut for road access should be left as nurse logs. Deer yard winter cut no chipping</p> <p><u>Specs:</u></p> <p><u>Next Step</u></p> <p><u>Treatments:</u></p> <p><u>Acceptable Regen:</u></p> <p><u>Other Comment:</u> Old next step comments: Follow-up treatment with a regeneration survey as per the work instructions. Acceptable regeneration is aspen, maple, cherry, cedar, yellow and paper birch, basswood, balsam fir, white spruce, black spruce, hemlock, red pine, and white pine.</p> <p><u>Site Condition</u></p> <p><u>Proposed Start Date:</u> 10/1 /2012</p>  |       |                                  |                 |           |             |                |                              |  |               |             |
| <b>37 42134037-Cut</b>  | 15.7  | 6122 - Black Spruce              | Poletimber Well | 71        | 111-140     | Harvest        | Clearcut with Retention      | 6122 - Black Spruce                        | Even-Aged     | No          |
| <p><u>Prescription</u> Clearcut w/ retention: Remove all spruce and hardwoods in the stand. Leave all hemlock and cedar. May be some retention pockets to be marked in areas of heavier cedar.</p> <p><u>Specs:</u></p> <p>Leave all cedar on the landscape, and where cedar density precludes cutting of other species, leave as a retention pocket. Also leave all dense sub-merchantable pockets of balsam fir.</p> <p>Stand falls within the DWC and will be harvested to provide food for the winter deer. Winter Cut, No chipping allowed.</p> <p>Stand acreage may vary after sale prep.</p> <p><u>Next Step</u> Monitoring, Natural Regen (Re-Inventory)</p> <p><u>Treatments:</u></p> <p><u>Acceptable Regen:</u> Black spruce with some deciduous species.</p> <p><u>Other Comment:</u> Stand is ready to be harvested but could be left to cut with stand 41 with the delayed cutting in the DWC for 10/1/2027.</p> <p><u>Site Condition</u></p> <p><u>Proposed Start Date:</u> 10/1 /2027</p> |       |                                  |                 |           |             |                |                              |  |               |             |





S  
t  
a  
n  
d

| Treatment Name | Acres | Stand CoverType | Size Density | Stand Age | BA Range | Treatment Type | Treatment Method | Cover Type Objective | Age Structure | Habitat Cut |
|----------------|-------|-----------------|--------------|-----------|----------|----------------|------------------|----------------------|---------------|-------------|
|----------------|-------|-----------------|--------------|-----------|----------|----------------|------------------|----------------------|---------------|-------------|

|           |                     |      |                               |                   |    |             |         |                          |                            |                 |    |
|-----------|---------------------|------|-------------------------------|-------------------|----|-------------|---------|--------------------------|----------------------------|-----------------|----|
| <b>40</b> | <b>42134040-Cut</b> | 90.2 | 4115 - Y.Birch,<br>Hemlock NH | Sawtimber<br>Well | 68 | 111-<br>140 | Harvest | Single Tree<br>Selection | 411 - Northern<br>Hardwood | Uneven-<br>Aged | No |
|-----------|---------------------|------|-------------------------------|-------------------|----|-------------|---------|--------------------------|----------------------------|-----------------|----|

Prescription Single Tree Selection: Mark stand 70-90BA, leave all hemlock and cedar. Remove all balsam, aspen, and spruce if present.

Specs:

Leave all cedar on the landscape, and where cedar density precludes cutting of other species, leave as a retention pocket. Also leave all dense sub-merchantable pockets of balsam fir.

Stand falls within the DWC and will be harvested to provide food for the winter deer. Winter Cut, No chipping allowed.

Stand acreage may vary after sale prep.

Next Step Monitoring, Natural Regen (Re-Inventory)

Treatments:

Acceptable mixed deciduous species with a small component of conifer.

Regen:

Other

Comment:

Site Condition

Proposed Start Date: 10/1 /2021

|           |                     |      |  |                      |    |             |         |                            |                                       |           |    |
|-----------|---------------------|------|--|----------------------|----|-------------|---------|----------------------------|---------------------------------------|-----------|----|
| <b>41</b> | <b>42134041-Cut</b> | 17.6 | 6128 - Lowland<br>Coniferous, Mixed<br>Deciduous | Poletimber<br>Medium | 76 | 111-<br>140 | Harvest | Clearcut with<br>Retention | 612 - Lowland<br>Coniferous<br>Forest | Even-Aged | No |
|-----------|---------------------|------|--|----------------------|----|-------------|---------|----------------------------|---------------------------------------|-----------|----|

Prescription Clear cut with retention: Remove all species within the stand except cedar and hemlock. Remove some white pine of varying sizes and mark some to leave. 3% of stand acreage left in pocket form for retention.

Specs:

Leave all cedar on the landscape, and where cedar density precludes cutting of other species, leave as a retention pocket. Also leave all dense sub-merchantable pockets of balsam fir.

Stand falls within the DWC and will be harvested to provide food for the winter deer. Winter Cut, No chipping allowed.

Stand acreage may vary after sale prep.

Stand will have a start date of 10/1/2027 as it is part of the food cut in the DWC.

Next Step Monitoring, Natural Regen (Re-Inventory)

Treatments:

Acceptable lowland conifers and mixed deciduous.

Regen:

Other

Comment:

Site Condition

Proposed Start Date: 10/1 /2027

|           |                     |     |  |                    |    |        |         |          |   |           |    |
|-----------|---------------------|-----|--|--------------------|----|--------|---------|----------|---|-----------|----|
| <b>42</b> | <b>42134042-Cut</b> | 5.4 | 4191 - Mixed<br>Upland Deciduous<br>with Conifer | Poletimber<br>Well | 79 | 81-110 | Harvest | Clearcut | 4191 - Mixed<br>Upland<br>Deciduous with<br>Conifer | Even-Aged | No |
|-----------|---------------------|-----|--|--------------------|----|--------|---------|----------|---|-----------|----|

Prescription Clearcut: Remove all species in the stand except hemlock and white pine. Do not cut cedar.

Specs:

Stand falls in the DWC and will be cut for food for wintering deer. Winter cut. Stand acreage may vary after prep.

Next Step Monitoring, Natural Regen (Re-Inventory)

Treatments:

Acceptable mixed deciduous some conifers.

Regen:

Other

Comment:

Site Condition

Proposed Start Date: 10/1 /2021

S  
t  
a  
n  
d

| Treatment Name   | Acres | Stand CoverType                 | Size Density    | Stand Age | BA Range | Treatment Type | Treatment Method             | Cover Type Objective                       | Age Structure | Habitat Cut |
|--|-------|---------------------------------|-----------------|-----------|----------|----------------|------------------------------|--|---------------|-------------|
| <b>44 42134044-Cut</b>   | 26.7  | 4119 - Mixed Northern Hardwoods | Poletimber Well | 63        | 111-140  | Harvest        | Shelterwood with Retention   | 4190 - Mixed Upland Deciduous with Cedar   | Uneven-Aged   | No          |
| <p><u>Prescription</u> Shelterwood with Retention - Remove all hardwoods, balsam fir, and spruce. Leaving all cedar and hemlock. Any white pine near the</p> <p><u>Specs:</u> pockets should be left as well. Residual Basal Area will be existing cedar and hemlock.</p> <p>Leave all cedar on the landscape, and where cedar density precludes cutting of other species, leave as a retention pocket. Also leave all dense sub-merchantable pockets of balsam fir.</p> <p>Stand is to be harvested for food in the DWC. Winter cut. No chipping.</p> <p>Stand acreage may vary after sale prep.</p> <p><u>Next Step</u> Monitoring, Natural Regen (Re-Inventory)</p> <p><u>Treatments:</u></p> <p><u>Acceptable</u> mixed deciduous with conifers.</p> <p><u>Regen:</u></p> <p><u>Other</u></p> <p><u>Comment:</u></p> <p><u>Site Condition</u></p> <p><u>Proposed Start Date:</u> 10/1 /2021</p>  |       |                                 |                 |           |          |                |                              |  |               |             |
| <b>47 42134047-Cut</b>   | 41.4  | 429 - Mixed Upland Conifers     | Poletimber Well | 64        | 111-140  | Harvest        | Shelterwood with Retention   | 4191 - Mixed Upland Deciduous with Conifer | Two-Aged      | No          |
| <p><u>Prescription</u> Shelterwood with retention, Mark stand to leave 30-50 BA by removing a component of all species Leave all hemlock and cedar. Mark</p> <p><u>Specs:</u> some smaller white pine to leave and remove some of the larger ones.</p> <p>Leave all cedar on the landscape, and where cedar density precludes cutting of other species, leave as a retention pocket. Also leave all dense sub-merchantable pockets of balsam fir.</p> <p>Stand falls within the DWC and will be harvested to provide food for the winter deer. Winter Cut, No chipping allowed.</p> <p>Stand acreage may vary after sale prep.</p> <p>Harvest is to provide food for deer in this DWC. Combine with stand 41 and put delayed start date of 10/1/2027.</p> <p><u>Next Step</u> Monitoring, Natural Regen (Re-Inventory)</p> <p><u>Treatments:</u></p> <p><u>Acceptable</u> Mixed deciduous and coniferous species.</p> <p><u>Regen:</u></p> <p><u>Other</u></p> <p><u>Comment:</u></p> <p><u>Site Condition</u></p> <p><u>Proposed Start Date:</u> 10/1 /2027</p> |       |                                 |                 |           |          |                |                              |  |               |             |
| <b>55 42134055-Monitor</b>   | 10.9  | 330 - Low-Density Trees         | Nonstocked      | 0         |          | Monitoring     | Natural Regen (Re-Inventory) | 4136 - Aspen, Mixed Conifer                | Even-Aged     | No          |
| <p><u>Prescription</u> Monitor for adequate natural regeneration following harvest.</p> <p><u>Specs:</u> Check with stand 22 in C76.</p> <p><u>Next Step</u></p> <p><u>Treatments:</u></p> <p><u>Acceptable</u> Acceptable regeneration is aspen, maple, cherry, cedar, yellow and paper birch, basswood, balsam fir, white spruce, black spruce, hemlock, red pine, and white pine.</p> <p><u>Regen:</u></p> <p><u>Other</u> Percent to Treat = 100%</p> <p><u>Comment:</u></p> <p><u>Site Condition</u></p> <p><u>Proposed Start Date:</u> 10/1 /2022</p>  |       |                                 |                 |           |          |                |                              |  |               |             |





S  
t  
a  
n  
d

| Treatment Name  | Acres | Stand CoverType                         | Size Density    | Stand Age | BA Range | Treatment Type | Treatment Method             | Cover Type Objective                    | Age Structure | Habitat Cut |
|---|-------|---|-----------------|-----------|----------|----------------|------------------------------|---|---------------|-------------|
| <b>56 42134056-Monitor</b>  | 19.5  | 4112 - Maple, Beech, Cherry Association | Poletimber Well | 97        | 81-110   | Monitoring     | Natural Regen (Re-Inventory) | 4112 - Maple, Beech, Cherry Association | Uneven-Aged   | No          |
| <p><u>Prescription</u> Monitor for adequate natural regeneration following harvest</p> <p><u>Specs:</u> Check with stand 25 in C76..</p> <p><u>Next Step</u></p> <p><u>Treatments:</u></p> <p><u>Acceptable Regen:</u> Acceptable regeneration is aspen, maple, cherry, cedar, yellow and paper birch, basswood, balsam fir, white spruce, black spruce, hemlock, red pine, and white pine.</p> <p><u>Other Comment:</u> Percent to Treat = 100%</p> <p><u>Site Condition</u></p> <p><u>Proposed Start Date:</u> 10/1 /2022</p> |       |   |                 |           |          |                |                              |   |               |             |

**Total Treatment Acreage Proposed: 660.3**

# Report 4 – Site Conditions

Newberry Mgt. Unit  
Matt Payment : Examiner

Compartment: 134  
Year of Entry: 2022



## Availability for Management

| Total<br>Acres | Acres<br>Available | Acres Avail    |               |                        | Dominant Site Conditions |     |    |     |    |
|----------------|--------------------|----------------|---------------|------------------------|--------------------------|-----|----|-----|----|
|                |                    | With Condition | Not Available |                        | 5C                       | 3H  | 3J | 3L  | 5E |
| 215            | 213                | 0              | 2             | Aspen                  | 0                        |     |    |     | 2  |
| 174            | 6                  | 0              | 168           | Cedar                  |                          | 168 |    |     |    |
| 79             | 1                  | 0              | 77            | Hemlock                |                          | 77  |    |     |    |
| 125            | 118                | 0              | 7             | Low-Density Trees      |                          | 1   |    |     | 6  |
| 284            | 25                 | 0              | 260           | Lowland Conifers       |                          | 260 |    |     |    |
| 3              | 3                  | 0              | 0             | Lowland Deciduous      |                          |     |    |     |    |
| 84             | 48                 | 0              | 36            | Lowland Mixed Forest   |                          | 36  |    |     |    |
| 41             | 33                 | 0              | 8             | Lowland Shrub          |                          | 8   |    |     |    |
| 19             | 19                 | 0              | 0             | Lowland Spruce/Fir     |                          | 0   |    |     |    |
| 5              | 5                  | 0              | 0             | Mixed Upland Deciduous |                          |     |    |     |    |
| 556            | 522                | 7              | 26            | Northern Hardwood      | 7                        | 17  | 5  | 1   | 4  |
| 336            | 63                 | 0              | 273           | Upland Conifers        |                          | 29  |    | 244 |    |
| 15             | 15                 | 0              | 0             | Water                  |                          |     |    |     |    |
| 1,938          | 1,072              | 7              | 860           | Total Forested Acres   | 7                        | 597 | 5  | 245 | 12 |
|                | 55%                | 0%             | 44%           | Relative Percent       |                          |     |    |     |    |

\*Due to limitations in the current Site Conditions Analysis tool, all nonforested acres are considered available. Future development will enable analysis of nonforested types.

| Site No.   | Dominant Site Cond Availability | Dominant Site Condition   | Acres | Other Site Condition | Other Site Condition | Other Site Condition | Other Site Condition |
|--|---------------------------------|---|-------|----------------------|----------------------|----------------------|----------------------|
| 1  | Unavailable                     | 3L: Other wildlife concerns   | 245   | Unspecified          | Unspecified          | Unspecified          | Unspecified          |
| <b>Comments:</b><br>DWC                                    |                                 |   |       |                      |                      |                      |                      |
| 2  | Unavailable                     | 3H: Deer Wintering Area - habitat is incompatible with harvest at this time | 308   | Unspecified          | Unspecified          | Unspecified          | Unspecified          |
| <b>Comments:</b><br>Obligate deer yard on purchased lands. |                                 |   |       |                      |                      |                      |                      |



## Report 4 – Site Conditions

Newberry Mgt. Unit  
 Matt Payment : Examiner

Compartment: 134  
 Year of Entry: 2022



|   |                    |   |     |             |             |             |             |
|---|--------------------|---|-----|-------------|-------------|-------------|-------------|
| 3   | <b>Unavailable</b> | <b>3H: Deer Wintering Area - habitat is incompatible with harvest at this time</b>  | 202 | Unspecified | Unspecified | Unspecified | Unspecified |
| <b>Comments:</b><br>Obligate deer yard on purchased lands.  |                    |   |     |             |             |             |             |
| 4   | <b>Unavailable</b> | <b>5E: Long-Term Retention</b>  | 1   | Unspecified | Unspecified | Unspecified | Unspecified |
| <b>Comments:</b><br>Part of 14 left after last harvest close to stream and bank of river.   |                    |   |     |             |             |             |             |
| 5   | <b>Available</b>   | <b>5C: Delay treatment for age/size class diversity or exceptional site quality</b> | 7   | Unspecified | Unspecified | Unspecified | Unspecified |
| <b>Comments:</b>  |                    |   |     |             |             |             |             |
| 6   | <b>Unavailable</b> | <b>3H: Deer Wintering Area - habitat is incompatible with harvest at this time</b>  | 16  | Unspecified | Unspecified | Unspecified | Unspecified |
| <b>Comments:</b><br>Potentially harvest next entry for food stand. As not to spread the food across the whole compartment but to isolate it to an area. |                    |   |     |             |             |             |             |
| 7   | <b>Unavailable</b> | <b>5E: Long-Term Retention</b>  | 3   | Unspecified | Unspecified | Unspecified | Unspecified |
| <b>Comments:</b>  |                    |   |     |             |             |             |             |
| 8   | <b>Unavailable</b> | <b>5E: Long-Term Retention</b>  | 1   | Unspecified | Unspecified | Unspecified | Unspecified |
| <b>Comments:</b>  |                    |   |     |             |             |             |             |

## Report 4 – Site Conditions

Newberry Mgt. Unit  
 Matt Payment : Examiner

Compartment: 134  
 Year of Entry: 2022



|  |                    |  |    |             |             |             |             |
|--|--------------------|--|----|-------------|-------------|-------------|-------------|
| 9  | <b>Unavailable</b> | <b>3J: Water quality / BMPs (stream, river, or lake)</b>                           | 5  | Unspecified | Unspecified | Unspecified | Unspecified |
| <b>Comments:</b>   |                    |  |    |             |             |             |             |
| 11   | <b>Unavailable</b> | <b>3H: Deer Wintering Area - habitat is incompatible with harvest at this time</b> | 9  | Unspecified | Unspecified | Unspecified | Unspecified |
| <b>Comments:</b><br>Obligate deer yard on purchased lands. |                    |  |    |             |             |             |             |
| 12   | <b>Unavailable</b> | <b>3H: Deer Wintering Area - habitat is incompatible with harvest at this time</b> | 9  | Unspecified | Unspecified | Unspecified | Unspecified |
| <b>Comments:</b><br>Obligate deer yard on purchased lands. |                    |  |    |             |             |             |             |
| 13   | <b>Unavailable</b> | <b>3H: Deer Wintering Area - habitat is incompatible with harvest at this time</b> | 2  | Unspecified | Unspecified | Unspecified | Unspecified |
| <b>Comments:</b><br>Obligate deer yard on purchased lands. |                    |  |    |             |             |             |             |
| 14   | <b>Unavailable</b> | <b>3H: Deer Wintering Area - habitat is incompatible with harvest at this time</b> | 9  | Unspecified | Unspecified | Unspecified | Unspecified |
| <b>Comments:</b><br>Obligate deer yard on purchased lands. |                    |  |    |             |             |             |             |
| 15   | <b>Unavailable</b> | <b>3H: Deer Wintering Area - habitat is incompatible with harvest at this time</b> | 44 | Unspecified | Unspecified | Unspecified | Unspecified |
| <b>Comments:</b><br>Obligate deer yard on purchased lands. |                    |  |    |             |             |             |             |



# Report 4 – Site Conditions

Newberry Mgt. Unit  
Matt Payment : Examiner

Compartment: 134  
Year of Entry: 2022



|           |             |                         |   |             |             |             |             |
|-----------|-------------|-------------------------|---|-------------|-------------|-------------|-------------|
| 16        | Unavailable | 5E: Long-Term Retention | 1 | Unspecified | Unspecified | Unspecified | Unspecified |
| Comments: |             |                         |   |             |             |             |             |
| 17        | Unavailable | 5E: Long-Term Retention | 6 | Unspecified | Unspecified | Unspecified | Unspecified |
| Comments: |             |                         |   |             |             |             |             |

Mgt. Unit

Compartment: #Type!

Year of Entry:



**Report 5 – PROPOSED SPECIAL CONSERVATION AREA\* (SCA) DETAILS**

\* This is a partial list of SCAs for this compartment. Not included are those areas identified under other Department initiatives (Natural Rivers, Deer Wintering Areas, etc.). Those will be identified in separate, future map and report products.

---

| SCA Name | SCA Category | Detail Type | Recommendation | Acres |
|----------|--------------|-------------|----------------|-------|
|----------|--------------|-------------|----------------|-------|

---

**Comments**

---



**Report 6 – EXISTING SPECIAL CONSERVATION AREA DETAILS**

\* This is a list of SCA's for this compartment along with a 1/4 mile buffer surrounding the compartment. Refer to the Special Conservation Area Map for locations of the below listed Conservation Areas.

ERA = Ecological Reference Area  
 HCVA = High Conservation Value Area  
 SCA = Special Conservation Area

| <b>Conservation Area</b> | <b>Type</b>       | <b>Description</b>  |
|--------------------------|-------------------|---|
| SCA                      | Cold Water Stream | A coldwater stream has temperature and dissolved oxygen conditions that allow naturally-reproduced or stocked trout populations and those of other coldwater fish species (e.g., slimy sculpin) to persist from year to year. Coldwater streams in Michigan typically provide these conditions due to substantial contributions of groundwater to their stream flows. Such streams are established by Director's action and designated as trout resources by Fisheries Order 210.   |
| SCA                      | Habitat Area      | An area that provide some specific need for the life cycle of wildlife species, including State Wildlife Areas and Waterfowl Production Areas, deer wintering complexes in lowland conifer communities, grassland openings and savannas. Habitat areas are distinct from critical habitat designated for recovery of endangered or threatened species (such as Kirtland's warbler or piping plover areas) in that they are more general in nature, are not primarily associated with threatened or endangered species, and are not covered by species recovery plans that are developed in cooperation with Federal agencies. |



| Stand  | Level 4 Cover Type                         | Size Density      | Acres      | Stand Age  | BA Range    | Managed Site | General Comments  |    |      |   |    |                      |    |              |   |     |              |    |      |    |    |  |    |                    |         |             |                      |            |          |             |         |   |        |                    |            |             |              |            |          |          |         |              |     |          |         |  |  |  |                    |         |             |      |            |      |              |            |            |     |          |         |              |     |             |         |
|--|--|-------------------|------------|------------|-------------|--------------|---|----|------|---|----|----------------------|----|--------------|---|-----|--------------|----|------|----|----|--|----|--------------------|---------|-------------|----------------------|------------|----------|-------------|---------|---|--------|--------------------|------------|-------------|--------------|------------|----------|----------|---------|--------------|-----|----------|---------|--|--|--|--------------------|---------|-------------|------|------------|------|--------------|------------|------------|-----|----------|---------|--------------|-----|-------------|---------|
| 1  | 6128 - Lowland Coniferous, Mixed Deciduous | Poletimber Medium | 12.9       | 76         | 81-110      | N/A          | Stand mainly spruce moving towards cedar in stand 3, scattered white pine and some hardwood mixed in. Edges along stand 2 have more hardwood, should be cut with stand 33 to the north or with stand 2 when it goes. Access is very difficult would have to freeze roads in or try to navigate old ice roads to the stand. Ground had some water not as wet as expected though. |    |      |   |    |                      |    |              |   |     |              |    |      |    |    |  |    |                    |         |             |                      |            |          |             |         |   |        |                    |            |             |              |            |          |          |         |              |     |          |         |  |  |  |                    |         |             |      |            |      |              |            |            |     |          |         |              |     |             |         |
| <table border="1"> <thead> <tr> <th>Canopy Species</th> <th>% Cover</th> <th>Size Class</th> <th>DBH</th> <th>Age</th> </tr> </thead> <tbody> <tr> <td>Red Maple</td> <td>15</td> <td>Pole</td> <td>7</td> <td></td> </tr> <tr> <td>Paper Birch</td> <td>8</td> <td>Pole</td> <td>6</td> <td></td> </tr> <tr> <td>Black Spruce</td> <td>40</td> <td>Pole</td> <td>7</td> <td>76</td> </tr> <tr> <td>Northern White Cedar</td> <td>15</td> <td>Pole</td> <td>6</td> <td></td> </tr> <tr> <td>White Pine</td> <td>15</td> <td>Log/Pole</td> <td>13</td> <td></td> </tr> </tbody> </table>  |  | Canopy Species    | % Cover    | Size Class | DBH         | Age          | Red Maple   | 15 | Pole | 7 |    | Paper Birch          | 8  | Pole         | 6 |     | Black Spruce | 40 | Pole | 7  | 76 | Northern White Cedar   | 15 | Pole               | 6       |             | White Pine           | 15         | Log/Pole | 13          |         | <table border="1"> <thead> <tr> <th>Sub-Canopy Species</th> <th>Density</th> <th>Avg. Height</th> <th>Size</th> </tr> </thead> <tbody> <tr> <td>Balsam Fir</td> <td>Low</td> <td>Variable</td> <td>Sapling</td> </tr> <tr> <td>Red Maple</td> <td>Low</td> <td>Variable</td> <td>Sapling</td> </tr> </tbody> </table> |        | Sub-Canopy Species | Density    | Avg. Height | Size         | Balsam Fir | Low      | Variable | Sapling | Red Maple    | Low | Variable | Sapling |  |  |  |                    |         |             |      |            |      |              |            |            |     |          |         |              |     |             |         |
| Canopy Species   | % Cover                                    | Size Class        | DBH        | Age        |             |              |   |    |      |   |    |                      |    |              |   |     |              |    |      |    |    |  |    |                    |         |             |                      |            |          |             |         |   |        |                    |            |             |              |            |          |          |         |              |     |          |         |  |  |  |                    |         |             |      |            |      |              |            |            |     |          |         |              |     |             |         |
| Red Maple  | 15   | Pole              | 7          |            |             |              |   |    |      |   |    |                      |    |              |   |     |              |    |      |    |    |  |    |                    |         |             |                      |            |          |             |         |   |        |                    |            |             |              |            |          |          |         |              |     |          |         |  |  |  |                    |         |             |      |            |      |              |            |            |     |          |         |              |     |             |         |
| Paper Birch  | 8  | Pole              | 6          |            |             |              |   |    |      |   |    |                      |    |              |   |     |              |    |      |    |    |  |    |                    |         |             |                      |            |          |             |         |   |        |                    |            |             |              |            |          |          |         |              |     |          |         |  |  |  |                    |         |             |      |            |      |              |            |            |     |          |         |              |     |             |         |
| Black Spruce   | 40   | Pole              | 7          | 76         |             |              |   |    |      |   |    |                      |    |              |   |     |              |    |      |    |    |  |    |                    |         |             |                      |            |          |             |         |   |        |                    |            |             |              |            |          |          |         |              |     |          |         |  |  |  |                    |         |             |      |            |      |              |            |            |     |          |         |              |     |             |         |
| Northern White Cedar   | 15   | Pole              | 6          |            |             |              |   |    |      |   |    |                      |    |              |   |     |              |    |      |    |    |  |    |                    |         |             |                      |            |          |             |         |   |        |                    |            |             |              |            |          |          |         |              |     |          |         |  |  |  |                    |         |             |      |            |      |              |            |            |     |          |         |              |     |             |         |
| White Pine   | 15   | Log/Pole          | 13         |            |             |              |   |    |      |   |    |                      |    |              |   |     |              |    |      |    |    |  |    |                    |         |             |                      |            |          |             |         |   |        |                    |            |             |              |            |          |          |         |              |     |          |         |  |  |  |                    |         |             |      |            |      |              |            |            |     |          |         |              |     |             |         |
| Sub-Canopy Species   | Density                                    | Avg. Height       | Size       |            |             |              |   |    |      |   |    |                      |    |              |   |     |              |    |      |    |    |  |    |                    |         |             |                      |            |          |             |         |   |        |                    |            |             |              |            |          |          |         |              |     |          |         |  |  |  |                    |         |             |      |            |      |              |            |            |     |          |         |              |     |             |         |
| Balsam Fir   | Low  | Variable          | Sapling    |            |             |              |   |    |      |   |    |                      |    |              |   |     |              |    |      |    |    |  |    |                    |         |             |                      |            |          |             |         |   |        |                    |            |             |              |            |          |          |         |              |     |          |         |  |  |  |                    |         |             |      |            |      |              |            |            |     |          |         |              |     |             |         |
| Red Maple  | Low  | Variable          | Sapling    |            |             |              |   |    |      |   |    |                      |    |              |   |     |              |    |      |    |    |  |    |                    |         |             |                      |            |          |             |         |   |        |                    |            |             |              |            |          |          |         |              |     |          |         |  |  |  |                    |         |             |      |            |      |              |            |            |     |          |         |              |     |             |         |
| 2  | 4112 - Maple, Beech, Cherry Association    | Poletimber Well   | 15.9       | 76         | 111-140     | N/A          | Hardwood ridge in the swamp. Some scattered log sized tree appear to be dying out, mostly poles size red maple trees. Transition into lowland stand around the edges. Scattered hemlock and spruce along edges of the stand. Access old grades if can find them or cut and freeze a new road in.  |    |      |   |    |                      |    |              |   |     |              |    |      |    |    |  |    |                    |         |             |                      |            |          |             |         |   |        |                    |            |             |              |            |          |          |         |              |     |          |         |  |  |  |                    |         |             |      |            |      |              |            |            |     |          |         |              |     |             |         |
| <table border="1"> <thead> <tr> <th>Canopy Species</th> <th>% Cover</th> <th>Size Class</th> <th>DBH</th> <th>Age</th> </tr> </thead> <tbody> <tr> <td>Red Maple</td> <td>70</td> <td>Pole</td> <td>9</td> <td>76</td> </tr> <tr> <td>Yellow Birch</td> <td>3</td> <td>Pole/Log</td> <td>8</td> <td></td> </tr> <tr> <td>Paper Birch</td> <td>2</td> <td>Pole</td> <td>6</td> <td></td> </tr> <tr> <td>White Spruce</td> <td>5</td> <td>Pole/Log</td> <td>8</td> <td></td> </tr> <tr> <td>Northern White Cedar</td> <td>3</td> <td>Pole</td> <td>7</td> <td></td> </tr> <tr> <td>White Pine</td> <td>2</td> <td>XLog</td> <td>20</td> <td></td> </tr> <tr> <td>Hemlock</td> <td>3</td> <td>Log/Pole</td> <td>12</td> <td></td> </tr> <tr> <td>Black Cherry</td> <td>2</td> <td>Sapling</td> <td>3</td> <td></td> </tr> </tbody> </table> |  | Canopy Species    | % Cover    | Size Class | DBH         | Age          | Red Maple   | 70 | Pole | 9 | 76 | Yellow Birch         | 3  | Pole/Log     | 8 |     | Paper Birch  | 2  | Pole | 6  |    | White Spruce   | 5  | Pole/Log           | 8       |             | Northern White Cedar | 3          | Pole     | 7           |         | White Pine  | 2      | XLog               | 20         |             | Hemlock      | 3          | Log/Pole | 12       |         | Black Cherry | 2   | Sapling  | 3       |  | <table border="1"> <thead> <tr> <th>Sub-Canopy Species</th> <th>Density</th> <th>Avg. Height</th> <th>Size</th> </tr> </thead> <tbody> <tr> <td>Balsam Fir</td> <td>High</td> <td>10 - 20 feet</td> <td>Sapling</td> </tr> <tr> <td>Hemlock</td> <td>Low</td> <td>&gt;20 feet</td> <td>Pole</td> </tr> <tr> <td>Red Maple</td> <td>Low</td> <td>5 - 10 feet</td> <td>Sapling</td> </tr> </tbody> </table>        |  | Sub-Canopy Species | Density | Avg. Height | Size | Balsam Fir | High | 10 - 20 feet | Sapling    | Hemlock    | Low | >20 feet | Pole    | Red Maple    | Low | 5 - 10 feet | Sapling |
| Canopy Species   | % Cover                                    | Size Class        | DBH        | Age        |             |              |   |    |      |   |    |                      |    |              |   |     |              |    |      |    |    |  |    |                    |         |             |                      |            |          |             |         |   |        |                    |            |             |              |            |          |          |         |              |     |          |         |  |  |  |                    |         |             |      |            |      |              |            |            |     |          |         |              |     |             |         |
| Red Maple  | 70   | Pole              | 9          | 76         |             |              |   |    |      |   |    |                      |    |              |   |     |              |    |      |    |    |  |    |                    |         |             |                      |            |          |             |         |   |        |                    |            |             |              |            |          |          |         |              |     |          |         |  |  |  |                    |         |             |      |            |      |              |            |            |     |          |         |              |     |             |         |
| Yellow Birch   | 3  | Pole/Log          | 8          |            |             |              |   |    |      |   |    |                      |    |              |   |     |              |    |      |    |    |  |    |                    |         |             |                      |            |          |             |         |   |        |                    |            |             |              |            |          |          |         |              |     |          |         |  |  |  |                    |         |             |      |            |      |              |            |            |     |          |         |              |     |             |         |
| Paper Birch  | 2  | Pole              | 6          |            |             |              |   |    |      |   |    |                      |    |              |   |     |              |    |      |    |    |  |    |                    |         |             |                      |            |          |             |         |   |        |                    |            |             |              |            |          |          |         |              |     |          |         |  |  |  |                    |         |             |      |            |      |              |            |            |     |          |         |              |     |             |         |
| White Spruce   | 5  | Pole/Log          | 8          |            |             |              |   |    |      |   |    |                      |    |              |   |     |              |    |      |    |    |  |    |                    |         |             |                      |            |          |             |         |   |        |                    |            |             |              |            |          |          |         |              |     |          |         |  |  |  |                    |         |             |      |            |      |              |            |            |     |          |         |              |     |             |         |
| Northern White Cedar   | 3  | Pole              | 7          |            |             |              |   |    |      |   |    |                      |    |              |   |     |              |    |      |    |    |  |    |                    |         |             |                      |            |          |             |         |   |        |                    |            |             |              |            |          |          |         |              |     |          |         |  |  |  |                    |         |             |      |            |      |              |            |            |     |          |         |              |     |             |         |
| White Pine   | 2  | XLog              | 20         |            |             |              |   |    |      |   |    |                      |    |              |   |     |              |    |      |    |    |  |    |                    |         |             |                      |            |          |             |         |   |        |                    |            |             |              |            |          |          |         |              |     |          |         |  |  |  |                    |         |             |      |            |      |              |            |            |     |          |         |              |     |             |         |
| Hemlock  | 3  | Log/Pole          | 12         |            |             |              |   |    |      |   |    |                      |    |              |   |     |              |    |      |    |    |  |    |                    |         |             |                      |            |          |             |         |   |        |                    |            |             |              |            |          |          |         |              |     |          |         |  |  |  |                    |         |             |      |            |      |              |            |            |     |          |         |              |     |             |         |
| Black Cherry   | 2  | Sapling           | 3          |            |             |              |   |    |      |   |    |                      |    |              |   |     |              |    |      |    |    |  |    |                    |         |             |                      |            |          |             |         |   |        |                    |            |             |              |            |          |          |         |              |     |          |         |  |  |  |                    |         |             |      |            |      |              |            |            |     |          |         |              |     |             |         |
| Sub-Canopy Species   | Density                                    | Avg. Height       | Size       |            |             |              |   |    |      |   |    |                      |    |              |   |     |              |    |      |    |    |  |    |                    |         |             |                      |            |          |             |         |   |        |                    |            |             |              |            |          |          |         |              |     |          |         |  |  |  |                    |         |             |      |            |      |              |            |            |     |          |         |              |     |             |         |
| Balsam Fir   | High                                       | 10 - 20 feet      | Sapling    |            |             |              |   |    |      |   |    |                      |    |              |   |     |              |    |      |    |    |  |    |                    |         |             |                      |            |          |             |         |   |        |                    |            |             |              |            |          |          |         |              |     |          |         |  |  |  |                    |         |             |      |            |      |              |            |            |     |          |         |              |     |             |         |
| Hemlock  | Low  | >20 feet          | Pole       |            |             |              |   |    |      |   |    |                      |    |              |   |     |              |    |      |    |    |  |    |                    |         |             |                      |            |          |             |         |   |        |                    |            |             |              |            |          |          |         |              |     |          |         |  |  |  |                    |         |             |      |            |      |              |            |            |     |          |         |              |     |             |         |
| Red Maple  | Low  | 5 - 10 feet       | Sapling    |            |             |              |   |    |      |   |    |                      |    |              |   |     |              |    |      |    |    |  |    |                    |         |             |                      |            |          |             |         |   |        |                    |            |             |              |            |          |          |         |              |     |          |         |  |  |  |                    |         |             |      |            |      |              |            |            |     |          |         |              |     |             |         |
| 3  | 6120 - Lowland Cedar                       | Poletimber Well   | 53.7       | 84         | 81-110      | N/A          | Large cedar component with overtopping white pine in the middle of the stand. Some tamarack, spruce, balsam fir, yellow/ paper birch present in the stand. Low wet, with a few old ice roads through the stand.   |    |      |   |    |                      |    |              |   |     |              |    |      |    |    |  |    |                    |         |             |                      |            |          |             |         |   |        |                    |            |             |              |            |          |          |         |              |     |          |         |  |  |  |                    |         |             |      |            |      |              |            |            |     |          |         |              |     |             |         |
| <table border="1"> <thead> <tr> <th>Canopy Species</th> <th>% Cover</th> <th>Size Class</th> <th>DBH</th> <th>Age</th> </tr> </thead> <tbody> <tr> <td>Paper Birch</td> <td>10</td> <td>Pole</td> <td>5</td> <td></td> </tr> <tr> <td>Balsam Fir</td> <td>3</td> <td>Sapling</td> <td>3</td> <td></td> </tr> <tr> <td>Black Spruce</td> <td>7</td> <td>Pole</td> <td>6</td> <td></td> </tr> <tr> <td>Northern White Cedar</td> <td>60</td> <td>Pole/Log</td> <td>8</td> <td>84</td> </tr> <tr> <td>White Pine</td> <td>5</td> <td>Log</td> <td>13</td> <td></td> </tr> <tr> <td>Tamarack</td> <td>8</td> <td>Pole</td> <td>6</td> <td></td> </tr> <tr> <td>Yellow Birch</td> <td>5</td> <td>Pole</td> <td>7</td> <td></td> </tr> <tr> <td>Hemlock</td> <td>2</td> <td>Log</td> <td>13</td> <td></td> </tr> </tbody> </table>             |  | Canopy Species    | % Cover    | Size Class | DBH         | Age          | Paper Birch   | 10 | Pole | 5 |    | Balsam Fir           | 3  | Sapling      | 3 |     | Black Spruce | 7  | Pole | 6  |    | Northern White Cedar   | 60 | Pole/Log           | 8       | 84          | White Pine           | 5          | Log      | 13          |         | Tamarack  | 8      | Pole               | 6          |             | Yellow Birch | 5          | Pole     | 7        |         | Hemlock      | 2   | Log      | 13      |  | <table border="1"> <thead> <tr> <th>Sub-Canopy Species</th> <th>Density</th> <th>Avg. Height</th> <th>Size</th> </tr> </thead> <tbody> <tr> <td>Tag Alder</td> <td>Low</td> <td>10 - 20 feet</td> <td>Tall Shrub</td> </tr> <tr> <td>Balsam Fir</td> <td>Low</td> <td>Variable</td> <td>Sapling</td> </tr> <tr> <td>Black Spruce</td> <td>Low</td> <td>5 - 10 feet</td> <td>Sapling</td> </tr> </tbody> </table> |  | Sub-Canopy Species | Density | Avg. Height | Size | Tag Alder  | Low  | 10 - 20 feet | Tall Shrub | Balsam Fir | Low | Variable | Sapling | Black Spruce | Low | 5 - 10 feet | Sapling |
| Canopy Species   | % Cover                                    | Size Class        | DBH        | Age        |             |              |   |    |      |   |    |                      |    |              |   |     |              |    |      |    |    |  |    |                    |         |             |                      |            |          |             |         |   |        |                    |            |             |              |            |          |          |         |              |     |          |         |  |  |  |                    |         |             |      |            |      |              |            |            |     |          |         |              |     |             |         |
| Paper Birch  | 10   | Pole              | 5          |            |             |              |   |    |      |   |    |                      |    |              |   |     |              |    |      |    |    |  |    |                    |         |             |                      |            |          |             |         |   |        |                    |            |             |              |            |          |          |         |              |     |          |         |  |  |  |                    |         |             |      |            |      |              |            |            |     |          |         |              |     |             |         |
| Balsam Fir   | 3  | Sapling           | 3          |            |             |              |   |    |      |   |    |                      |    |              |   |     |              |    |      |    |    |  |    |                    |         |             |                      |            |          |             |         |   |        |                    |            |             |              |            |          |          |         |              |     |          |         |  |  |  |                    |         |             |      |            |      |              |            |            |     |          |         |              |     |             |         |
| Black Spruce   | 7  | Pole              | 6          |            |             |              |   |    |      |   |    |                      |    |              |   |     |              |    |      |    |    |  |    |                    |         |             |                      |            |          |             |         |   |        |                    |            |             |              |            |          |          |         |              |     |          |         |  |  |  |                    |         |             |      |            |      |              |            |            |     |          |         |              |     |             |         |
| Northern White Cedar   | 60   | Pole/Log          | 8          | 84         |             |              |   |    |      |   |    |                      |    |              |   |     |              |    |      |    |    |  |    |                    |         |             |                      |            |          |             |         |   |        |                    |            |             |              |            |          |          |         |              |     |          |         |  |  |  |                    |         |             |      |            |      |              |            |            |     |          |         |              |     |             |         |
| White Pine   | 5  | Log               | 13         |            |             |              |   |    |      |   |    |                      |    |              |   |     |              |    |      |    |    |  |    |                    |         |             |                      |            |          |             |         |   |        |                    |            |             |              |            |          |          |         |              |     |          |         |  |  |  |                    |         |             |      |            |      |              |            |            |     |          |         |              |     |             |         |
| Tamarack   | 8  | Pole              | 6          |            |             |              |   |    |      |   |    |                      |    |              |   |     |              |    |      |    |    |  |    |                    |         |             |                      |            |          |             |         |   |        |                    |            |             |              |            |          |          |         |              |     |          |         |  |  |  |                    |         |             |      |            |      |              |            |            |     |          |         |              |     |             |         |
| Yellow Birch   | 5  | Pole              | 7          |            |             |              |   |    |      |   |    |                      |    |              |   |     |              |    |      |    |    |  |    |                    |         |             |                      |            |          |             |         |   |        |                    |            |             |              |            |          |          |         |              |     |          |         |  |  |  |                    |         |             |      |            |      |              |            |            |     |          |         |              |     |             |         |
| Hemlock  | 2  | Log               | 13         |            |             |              |   |    |      |   |    |                      |    |              |   |     |              |    |      |    |    |  |    |                    |         |             |                      |            |          |             |         |   |        |                    |            |             |              |            |          |          |         |              |     |          |         |  |  |  |                    |         |             |      |            |      |              |            |            |     |          |         |              |     |             |         |
| Sub-Canopy Species   | Density                                    | Avg. Height       | Size       |            |             |              |   |    |      |   |    |                      |    |              |   |     |              |    |      |    |    |  |    |                    |         |             |                      |            |          |             |         |   |        |                    |            |             |              |            |          |          |         |              |     |          |         |  |  |  |                    |         |             |      |            |      |              |            |            |     |          |         |              |     |             |         |
| Tag Alder  | Low  | 10 - 20 feet      | Tall Shrub |            |             |              |   |    |      |   |    |                      |    |              |   |     |              |    |      |    |    |  |    |                    |         |             |                      |            |          |             |         |   |        |                    |            |             |              |            |          |          |         |              |     |          |         |  |  |  |                    |         |             |      |            |      |              |            |            |     |          |         |              |     |             |         |
| Balsam Fir   | Low  | Variable          | Sapling    |            |             |              |   |    |      |   |    |                      |    |              |   |     |              |    |      |    |    |  |    |                    |         |             |                      |            |          |             |         |   |        |                    |            |             |              |            |          |          |         |              |     |          |         |  |  |  |                    |         |             |      |            |      |              |            |            |     |          |         |              |     |             |         |
| Black Spruce   | Low  | 5 - 10 feet       | Sapling    |            |             |              |   |    |      |   |    |                      |    |              |   |     |              |    |      |    |    |  |    |                    |         |             |                      |            |          |             |         |   |        |                    |            |             |              |            |          |          |         |              |     |          |         |  |  |  |                    |         |             |      |            |      |              |            |            |     |          |         |              |     |             |         |
| 4  | 6120 - Lowland Cedar                       | Sapling Medium    | 28.9       | 101        | 51-80       | N/A          | Open grown small diameter cedar with some spruce and large white pine scattered throughout. Stand was pretty wet when visited would be hard to cross. Western edge had more larger white pine and was slightly higher as you move into the hardwood stand.  |    |      |   |    |                      |    |              |   |     |              |    |      |    |    |  |    |                    |         |             |                      |            |          |             |         |   |        |                    |            |             |              |            |          |          |         |              |     |          |         |  |  |  |                    |         |             |      |            |      |              |            |            |     |          |         |              |     |             |         |
| <table border="1"> <thead> <tr> <th>Canopy Species</th> <th>% Cover</th> <th>Size Class</th> <th>DBH</th> <th>Age</th> </tr> </thead> <tbody> <tr> <td>Black Spruce</td> <td>3</td> <td>Pole</td> <td>6</td> <td></td> </tr> <tr> <td>Northern White Cedar</td> <td>77</td> <td>Sapling/Pole</td> <td>4</td> <td>101</td> </tr> <tr> <td>White Pine</td> <td>20</td> <td>Log</td> <td>14</td> <td></td> </tr> </tbody> </table>  |  | Canopy Species    | % Cover    | Size Class | DBH         | Age          | Black Spruce  | 3  | Pole | 6 |    | Northern White Cedar | 77 | Sapling/Pole | 4 | 101 | White Pine   | 20 | Log  | 14 |    | <table border="1"> <thead> <tr> <th>Sub-Canopy Species</th> <th>Density</th> <th>Avg. Height</th> <th>Size</th> </tr> </thead> <tbody> <tr> <td>Balsam Fir</td> <td>Medium</td> <td>5 - 10 feet</td> <td>Sapling</td> </tr> <tr> <td>Tag Alder</td> <td>Medium</td> <td>5 - 10 feet</td> <td>Tall Shrub</td> </tr> </tbody> </table> |    | Sub-Canopy Species | Density | Avg. Height | Size                 | Balsam Fir | Medium   | 5 - 10 feet | Sapling | Tag Alder   | Medium | 5 - 10 feet        | Tall Shrub |             |              |            |          |          |         |              |     |          |         |  |  |  |                    |         |             |      |            |      |              |            |            |     |          |         |              |     |             |         |
| Canopy Species   | % Cover                                    | Size Class        | DBH        | Age        |             |              |   |    |      |   |    |                      |    |              |   |     |              |    |      |    |    |  |    |                    |         |             |                      |            |          |             |         |   |        |                    |            |             |              |            |          |          |         |              |     |          |         |  |  |  |                    |         |             |      |            |      |              |            |            |     |          |         |              |     |             |         |
| Black Spruce   | 3  | Pole              | 6          |            |             |              |   |    |      |   |    |                      |    |              |   |     |              |    |      |    |    |  |    |                    |         |             |                      |            |          |             |         |   |        |                    |            |             |              |            |          |          |         |              |     |          |         |  |  |  |                    |         |             |      |            |      |              |            |            |     |          |         |              |     |             |         |
| Northern White Cedar   | 77   | Sapling/Pole      | 4          | 101        |             |              |   |    |      |   |    |                      |    |              |   |     |              |    |      |    |    |  |    |                    |         |             |                      |            |          |             |         |   |        |                    |            |             |              |            |          |          |         |              |     |          |         |  |  |  |                    |         |             |      |            |      |              |            |            |     |          |         |              |     |             |         |
| White Pine   | 20   | Log               | 14         |            |             |              |   |    |      |   |    |                      |    |              |   |     |              |    |      |    |    |  |    |                    |         |             |                      |            |          |             |         |   |        |                    |            |             |              |            |          |          |         |              |     |          |         |  |  |  |                    |         |             |      |            |      |              |            |            |     |          |         |              |     |             |         |
| Sub-Canopy Species   | Density                                    | Avg. Height       | Size       |            |             |              |   |    |      |   |    |                      |    |              |   |     |              |    |      |    |    |  |    |                    |         |             |                      |            |          |             |         |   |        |                    |            |             |              |            |          |          |         |              |     |          |         |  |  |  |                    |         |             |      |            |      |              |            |            |     |          |         |              |     |             |         |
| Balsam Fir   | Medium                                     | 5 - 10 feet       | Sapling    |            |             |              |   |    |      |   |    |                      |    |              |   |     |              |    |      |    |    |  |    |                    |         |             |                      |            |          |             |         |   |        |                    |            |             |              |            |          |          |         |              |     |          |         |  |  |  |                    |         |             |      |            |      |              |            |            |     |          |         |              |     |             |         |
| Tag Alder  | Medium                                     | 5 - 10 feet       | Tall Shrub |            |             |              |   |    |      |   |    |                      |    |              |   |     |              |    |      |    |    |  |    |                    |         |             |                      |            |          |             |         |   |        |                    |            |             |              |            |          |          |         |              |     |          |         |  |  |  |                    |         |             |      |            |      |              |            |            |     |          |         |              |     |             |         |
| 5  | 622 - Lowland Shrub                        | Nonstocked        | 9.0        |            | Unspecified | No           | Low wet with standing water. Small scrubby sub merchantable trees out in the stand.   |    |      |   |    |                      |    |              |   |     |              |    |      |    |    |  |    |                    |         |             |                      |            |          |             |         |   |        |                    |            |             |              |            |          |          |         |              |     |          |         |  |  |  |                    |         |             |      |            |      |              |            |            |     |          |         |              |     |             |         |



| Stand                 | Level 4 Cover Type                     | Size Density      | Acres             | Stand Age  | BA Range   | Managed Site              | General Comments  |  |
|-----------------------|--|-------------------|-------------------|------------|------------|---------------------------|---|--|
| 6                     | 42350 - Upland Hemlock                 | Sawtimber Well    | 78.7              | 282        | 171-200    | N/A                       | Large component of hemlock in the stand, appears to be two aged with red maple being prevalent through the stand. Pockets of paper birch and cedar in lower areas. Access difficult with drains around and through the stand. Also deer yard.   |  |
| <b>Canopy Species</b> |  | <b>% Cover</b>    | <b>Size Class</b> | <b>DBH</b> | <b>Age</b> | <b>Sub-Canopy Species</b> |   |  |
| Red Maple             |  | 18                | Pole/Log          | 9          | 76         | Balsam Fir                |   |  |
| Yellow Birch          |  | 5                 | Log/Pole          | 13         |            | Medium                    |   |  |
| Paper Birch           |  | 5                 | Pole              | 6          |            | 5 - 10 feet               |   |  |
| Black Spruce          |  | 10                | Pole              | 7          |            | Sapling                   |   |  |
| Northern White Cedar  |  | 10                | Pole/Log          | 7          |            |                           |   |  |
| White Pine            |  | 2                 | XLog              | 21         |            |                           |   |  |
| Hemlock               |  | 50                | Log/Pole          | 14         | 282        |                           |   |  |
| 7                     | 6132 - Mixed Lowland Forest with Cedar | Poletimber Well   | 23.0              | 95         | 81-110     | N/A                       | Some of the cedar is dying out of stand, stand regeneration consists of Paper birch, red maple, and balsam fir in areas where down trees open the canopy. Ground is wet old ice roads and some drainages run through the stand. Deer yard area. No deer at time of inventory. Access would have to be from the south. |  |
| <b>Canopy Species</b> |  | <b>% Cover</b>    | <b>Size Class</b> | <b>DBH</b> | <b>Age</b> | <b>Sub-Canopy Species</b> |   |  |
| Paper Birch           |  | 50                | Pole              | 8          | 95         | Red Maple                 |   |  |
| Black Spruce          |  | 12                | Pole/Log          | 9          |            | Medium                    |   |  |
| Northern White Cedar  |  | 35                | Pole/Sap/Log      | 8          |            | 10 - 20 feet              |   |  |
|                       |  |                   |                   |            |            | Sapling                   |   |  |
| 8                     | 6132 - Mixed Lowland Forest with Cedar | Poletimber Well   | 18.7              | 90         | 81-110     | N/A                       | Low stand combined with portion of higher ground on the east side that has red maple and more hardwood before dropping into the lowland wet cedar and spruce on the west half of the stand. Stand is intertwined to easily cut it in half. Drains and old grades present in the stand.                                |  |
| <b>Canopy Species</b> |  | <b>% Cover</b>    | <b>Size Class</b> | <b>DBH</b> | <b>Age</b> | <b>Sub-Canopy Species</b> |   |  |
| Red Maple             |  | 35                | Pole              | 7          | 90         | Balsam Fir                |   |  |
| Yellow Birch          |  | 10                | Pole              | 8          |            | Medium                    |   |  |
| Paper Birch           |  | 5                 | Pole              | 7          |            | 5 - 10 feet               |   |  |
| Black Spruce          |  | 9                 | Pole              | 6          |            | Low                       |   |  |
| Northern White Cedar  |  | 30                | Pole/Log          | 8          | 138        | 5 - 10 feet               |   |  |
| White Pine            |  | 2                 | Log/Pole          | 13         |            | Tall Shrub                |   |  |
| Hemlock               |  | 6                 | Log/Pole          | 9          |            | Sapling                   |   |  |
| 9                     | 6132 - Mixed Lowland Forest with Cedar | Poletimber Medium | 11.9              | 86         | 81-110     | N/A                       | Lowland with mixed hardwoods scattered throughout the stand. Areas of higher hardwoods with areas dropping into cedar and spruce. Access from the east through hardwoods best option.   |  |
| <b>Canopy Species</b> |  | <b>% Cover</b>    | <b>Size Class</b> | <b>DBH</b> | <b>Age</b> | <b>Sub-Canopy Species</b> |   |  |
| Red Maple             |  | 20                | Pole              | 7          |            | Balsam Fir                |   |  |
| Paper Birch           |  | 20                | Sapling/Pole      | 5          |            | Low                       |   |  |
| Quaking Aspen         |  | 3                 | Pole              | 8          |            | 5 - 10 feet               |   |  |
| Black Spruce          |  | 27                | Pole              | 7          |            | Sapling                   |   |  |





| Stand  | Level 4 Cover Type                      | Size Density      | Acres   | Stand Age  | BA Range    | Managed Site | General Comments  |    |          |    |  |              |    |          |    |    |                      |    |              |    |    |              |   |              |    |  |  |   |                    |         |             |   |            |                    |          |             |              |            |          |             |                      |   |          |                    |         |             |      |            |      |              |         |                      |     |          |      |           |     |          |         |  |  |
|--|---|-------------------|---------|------------|-------------|--------------|---|----|----------|----|--|--------------|----|----------|----|----|----------------------|----|--------------|----|----|--------------|---|--------------|----|--|--|---|--------------------|---------|-------------|---|------------|--------------------|----------|-------------|--------------|------------|----------|-------------|----------------------|---|----------|--------------------|---------|-------------|------|------------|------|--------------|---------|----------------------|-----|----------|------|-----------|-----|----------|---------|--|--|
| 10   | 6120 - Lowland Cedar                    | Poletimber Medium | 38.0    | 92         | 81-110      | N/A          |   |    |          |    |  |              |    |          |    |    |                      |    |              |    |    |              |   |              |    |  |  |   |                    |         |             |   |            |                    |          |             |              |            |          |             |                      |   |          |                    |         |             |      |            |      |              |         |                      |     |          |      |           |     |          |         |  |  |
| <table border="1"> <thead> <tr> <th>Canopy Species</th> <th>% Cover</th> <th>Size Class</th> <th>DBH</th> <th>Age</th> </tr> </thead> <tbody> <tr> <td>Paper Birch</td> <td>14</td> <td>Pole</td> <td>5</td> <td></td> </tr> <tr> <td>Black Spruce</td> <td>7</td> <td>Pole</td> <td>6</td> <td></td> </tr> <tr> <td>Northern White Cedar</td> <td>75</td> <td>Pole</td> <td>7</td> <td>92</td> </tr> <tr> <td>White Pine</td> <td>4</td> <td>Log</td> <td>14</td> <td></td> </tr> </tbody> </table>   |   | Canopy Species    | % Cover | Size Class | DBH         | Age          | Paper Birch   | 14 | Pole     | 5  |  | Black Spruce | 7  | Pole     | 6  |    | Northern White Cedar | 75 | Pole         | 7  | 92 | White Pine   | 4 | Log          | 14 |  | <table border="1"> <thead> <tr> <th>Sub-Canopy Species</th> <th>Density</th> <th>Avg. Height</th> <th>Size</th> </tr> </thead> <tbody> <tr> <td>Balsam Fir</td> <td>Low</td> <td>Variable</td> <td>Sapling</td> </tr> <tr> <td>Red Maple</td> <td>Low</td> <td>Variable</td> <td>Sapling</td> </tr> <tr> <td>Northern White Cedar</td> <td>Low</td> <td>Variable</td> <td>Sapling</td> </tr> </tbody> </table> |   | Sub-Canopy Species | Density | Avg. Height | Size  | Balsam Fir | Low                | Variable | Sapling     | Red Maple    | Low        | Variable | Sapling     | Northern White Cedar | Low   | Variable | Sapling            |         |             |      |            |      |              |         |                      |     |          |      |           |     |          |         |  |  |
| Canopy Species   | % Cover                                 | Size Class        | DBH     | Age        |             |              |   |    |          |    |  |              |    |          |    |    |                      |    |              |    |    |              |   |              |    |  |  |   |                    |         |             |   |            |                    |          |             |              |            |          |             |                      |   |          |                    |         |             |      |            |      |              |         |                      |     |          |      |           |     |          |         |  |  |
| Paper Birch  | 14                                      | Pole              | 5       |            |             |              |   |    |          |    |  |              |    |          |    |    |                      |    |              |    |    |              |   |              |    |  |  |   |                    |         |             |   |            |                    |          |             |              |            |          |             |                      |   |          |                    |         |             |      |            |      |              |         |                      |     |          |      |           |     |          |         |  |  |
| Black Spruce   | 7                                       | Pole              | 6       |            |             |              |   |    |          |    |  |              |    |          |    |    |                      |    |              |    |    |              |   |              |    |  |  |   |                    |         |             |   |            |                    |          |             |              |            |          |             |                      |   |          |                    |         |             |      |            |      |              |         |                      |     |          |      |           |     |          |         |  |  |
| Northern White Cedar   | 75                                      | Pole              | 7       | 92         |             |              |   |    |          |    |  |              |    |          |    |    |                      |    |              |    |    |              |   |              |    |  |  |   |                    |         |             |   |            |                    |          |             |              |            |          |             |                      |   |          |                    |         |             |      |            |      |              |         |                      |     |          |      |           |     |          |         |  |  |
| White Pine   | 4                                       | Log               | 14      |            |             |              |   |    |          |    |  |              |    |          |    |    |                      |    |              |    |    |              |   |              |    |  |  |   |                    |         |             |   |            |                    |          |             |              |            |          |             |                      |   |          |                    |         |             |      |            |      |              |         |                      |     |          |      |           |     |          |         |  |  |
| Sub-Canopy Species   | Density                                 | Avg. Height       | Size    |            |             |              |   |    |          |    |  |              |    |          |    |    |                      |    |              |    |    |              |   |              |    |  |  |   |                    |         |             |   |            |                    |          |             |              |            |          |             |                      |   |          |                    |         |             |      |            |      |              |         |                      |     |          |      |           |     |          |         |  |  |
| Balsam Fir   | Low                                     | Variable          | Sapling |            |             |              |   |    |          |    |  |              |    |          |    |    |                      |    |              |    |    |              |   |              |    |  |  |   |                    |         |             |   |            |                    |          |             |              |            |          |             |                      |   |          |                    |         |             |      |            |      |              |         |                      |     |          |      |           |     |          |         |  |  |
| Red Maple  | Low                                     | Variable          | Sapling |            |             |              |   |    |          |    |  |              |    |          |    |    |                      |    |              |    |    |              |   |              |    |  |  |   |                    |         |             |   |            |                    |          |             |              |            |          |             |                      |   |          |                    |         |             |      |            |      |              |         |                      |     |          |      |           |     |          |         |  |  |
| Northern White Cedar   | Low                                     | Variable          | Sapling |            |             |              |   |    |          |    |  |              |    |          |    |    |                      |    |              |    |    |              |   |              |    |  |  |   |                    |         |             |   |            |                    |          |             |              |            |          |             |                      |   |          |                    |         |             |      |            |      |              |         |                      |     |          |      |           |     |          |         |  |  |
| 11   | 6120 - Lowland Cedar                    | Poletimber Well   | 14.6    | 131        | 81-110      | N/A          | Mainly cedar with a few scattering of other species within. Stand is fairly higher than surrounding cedar stands. Hardwoods within the stand appear to be dying out.  |    |          |    |  |              |    |          |    |    |                      |    |              |    |    |              |   |              |    |  |  |   |                    |         |             |   |            |                    |          |             |              |            |          |             |                      |   |          |                    |         |             |      |            |      |              |         |                      |     |          |      |           |     |          |         |  |  |
| <table border="1"> <thead> <tr> <th>Canopy Species</th> <th>% Cover</th> <th>Size Class</th> <th>DBH</th> <th>Age</th> </tr> </thead> <tbody> <tr> <td>Red Maple</td> <td>3</td> <td>Pole</td> <td>8</td> <td></td> </tr> <tr> <td>Yellow Birch</td> <td>3</td> <td>Pole/Log</td> <td>9</td> <td></td> </tr> <tr> <td>Paper Birch</td> <td>3</td> <td>Pole</td> <td>8</td> <td></td> </tr> <tr> <td>Balsam Fir</td> <td>2</td> <td>Pole</td> <td>7</td> <td></td> </tr> <tr> <td>Black Spruce</td> <td>2</td> <td>Pole</td> <td>9</td> <td></td> </tr> <tr> <td>Northern White Cedar</td> <td>80</td> <td>Pole/Log</td> <td>9</td> <td>131</td> </tr> <tr> <td>Hemlock</td> <td>7</td> <td>Pole/Log</td> <td>9</td> <td></td> </tr> </tbody> </table>      |   | Canopy Species    | % Cover | Size Class | DBH         | Age          | Red Maple   | 3  | Pole     | 8  |  | Yellow Birch | 3  | Pole/Log | 9  |    | Paper Birch          | 3  | Pole         | 8  |    | Balsam Fir   | 2 | Pole         | 7  |  | Black Spruce   | 2 | Pole               | 9       |             | Northern White Cedar  | 80         | Pole/Log           | 9        | 131         | Hemlock      | 7          | Pole/Log | 9           |                      | <table border="1"> <thead> <tr> <th>Sub-Canopy Species</th> <th>Density</th> <th>Avg. Height</th> <th>Size</th> </tr> </thead> <tbody> <tr> <td>Balsam Fir</td> <td>Low</td> <td>5 - 10 feet</td> <td>Sapling</td> </tr> </tbody> </table>  |          | Sub-Canopy Species | Density | Avg. Height | Size | Balsam Fir | Low  | 5 - 10 feet  | Sapling |                      |     |          |      |           |     |          |         |  |  |
| Canopy Species   | % Cover                                 | Size Class        | DBH     | Age        |             |              |   |    |          |    |  |              |    |          |    |    |                      |    |              |    |    |              |   |              |    |  |  |   |                    |         |             |   |            |                    |          |             |              |            |          |             |                      |   |          |                    |         |             |      |            |      |              |         |                      |     |          |      |           |     |          |         |  |  |
| Red Maple  | 3                                       | Pole              | 8       |            |             |              |   |    |          |    |  |              |    |          |    |    |                      |    |              |    |    |              |   |              |    |  |  |   |                    |         |             |   |            |                    |          |             |              |            |          |             |                      |   |          |                    |         |             |      |            |      |              |         |                      |     |          |      |           |     |          |         |  |  |
| Yellow Birch   | 3                                       | Pole/Log          | 9       |            |             |              |   |    |          |    |  |              |    |          |    |    |                      |    |              |    |    |              |   |              |    |  |  |   |                    |         |             |   |            |                    |          |             |              |            |          |             |                      |   |          |                    |         |             |      |            |      |              |         |                      |     |          |      |           |     |          |         |  |  |
| Paper Birch  | 3                                       | Pole              | 8       |            |             |              |   |    |          |    |  |              |    |          |    |    |                      |    |              |    |    |              |   |              |    |  |  |   |                    |         |             |   |            |                    |          |             |              |            |          |             |                      |   |          |                    |         |             |      |            |      |              |         |                      |     |          |      |           |     |          |         |  |  |
| Balsam Fir   | 2                                       | Pole              | 7       |            |             |              |   |    |          |    |  |              |    |          |    |    |                      |    |              |    |    |              |   |              |    |  |  |   |                    |         |             |   |            |                    |          |             |              |            |          |             |                      |   |          |                    |         |             |      |            |      |              |         |                      |     |          |      |           |     |          |         |  |  |
| Black Spruce   | 2                                       | Pole              | 9       |            |             |              |   |    |          |    |  |              |    |          |    |    |                      |    |              |    |    |              |   |              |    |  |  |   |                    |         |             |   |            |                    |          |             |              |            |          |             |                      |   |          |                    |         |             |      |            |      |              |         |                      |     |          |      |           |     |          |         |  |  |
| Northern White Cedar   | 80                                      | Pole/Log          | 9       | 131        |             |              |   |    |          |    |  |              |    |          |    |    |                      |    |              |    |    |              |   |              |    |  |  |   |                    |         |             |   |            |                    |          |             |              |            |          |             |                      |   |          |                    |         |             |      |            |      |              |         |                      |     |          |      |           |     |          |         |  |  |
| Hemlock  | 7                                       | Pole/Log          | 9       |            |             |              |   |    |          |    |  |              |    |          |    |    |                      |    |              |    |    |              |   |              |    |  |  |   |                    |         |             |   |            |                    |          |             |              |            |          |             |                      |   |          |                    |         |             |      |            |      |              |         |                      |     |          |      |           |     |          |         |  |  |
| Sub-Canopy Species   | Density                                 | Avg. Height       | Size    |            |             |              |   |    |          |    |  |              |    |          |    |    |                      |    |              |    |    |              |   |              |    |  |  |   |                    |         |             |   |            |                    |          |             |              |            |          |             |                      |   |          |                    |         |             |      |            |      |              |         |                      |     |          |      |           |     |          |         |  |  |
| Balsam Fir   | Low                                     | 5 - 10 feet       | Sapling |            |             |              |   |    |          |    |  |              |    |          |    |    |                      |    |              |    |    |              |   |              |    |  |  |   |                    |         |             |   |            |                    |          |             |              |            |          |             |                      |   |          |                    |         |             |      |            |      |              |         |                      |     |          |      |           |     |          |         |  |  |
| 12   | 622 - Lowland Shrub                     | Nonstocked        | 19.5    |            | Unspecified | No           | Drain running through the compartment, treed around it standing water in it.  |    |          |    |  |              |    |          |    |    |                      |    |              |    |    |              |   |              |    |  |  |   |                    |         |             |   |            |                    |          |             |              |            |          |             |                      |   |          |                    |         |             |      |            |      |              |         |                      |     |          |      |           |     |          |         |  |  |
| 13   | 6120 - Lowland Cedar                    | Poletimber Well   | 15.0    | 88         | 81-110      | N/A          | Low wet cedar stand along a drainage. Some hardwoods present within the stand but mainly cedar throughout. Low and wet stand would be inoperable.   |    |          |    |  |              |    |          |    |    |                      |    |              |    |    |              |   |              |    |  |  |   |                    |         |             |   |            |                    |          |             |              |            |          |             |                      |   |          |                    |         |             |      |            |      |              |         |                      |     |          |      |           |     |          |         |  |  |
| <table border="1"> <thead> <tr> <th>Canopy Species</th> <th>% Cover</th> <th>Size Class</th> <th>DBH</th> <th>Age</th> </tr> </thead> <tbody> <tr> <td>Red Maple</td> <td>3</td> <td>Sapling</td> <td>3</td> <td></td> </tr> <tr> <td>Yellow Birch</td> <td>7</td> <td>XLog/Log</td> <td>17</td> <td></td> </tr> <tr> <td>Northern White Cedar</td> <td>80</td> <td>Pole/Sap/Log</td> <td>8</td> <td>88</td> </tr> <tr> <td>Hemlock</td> <td>5</td> <td>Pole/Sapling</td> <td>7</td> <td></td> </tr> <tr> <td>Balsam Fir</td> <td>5</td> <td>Pole</td> <td>5</td> <td></td> </tr> </tbody> </table>  |   | Canopy Species    | % Cover | Size Class | DBH         | Age          | Red Maple   | 3  | Sapling  | 3  |  | Yellow Birch | 7  | XLog/Log | 17 |    | Northern White Cedar | 80 | Pole/Sap/Log | 8  | 88 | Hemlock      | 5 | Pole/Sapling | 7  |  | Balsam Fir   | 5 | Pole               | 5       |             | <table border="1"> <thead> <tr> <th>Sub-Canopy Species</th> <th>Density</th> <th>Avg. Height</th> <th>Size</th> </tr> </thead> <tbody> <tr> <td>Balsam Fir</td> <td>High</td> <td>5 - 10 feet</td> <td>Sapling</td> </tr> <tr> <td>Red Maple</td> <td>Low</td> <td>Variable</td> <td>Sapling</td> </tr> </tbody> </table> |            | Sub-Canopy Species | Density  | Avg. Height | Size         | Balsam Fir | High     | 5 - 10 feet | Sapling              | Red Maple   | Low      | Variable           | Sapling |             |      |            |      |              |         |                      |     |          |      |           |     |          |         |  |  |
| Canopy Species   | % Cover                                 | Size Class        | DBH     | Age        |             |              |   |    |          |    |  |              |    |          |    |    |                      |    |              |    |    |              |   |              |    |  |  |   |                    |         |             |   |            |                    |          |             |              |            |          |             |                      |   |          |                    |         |             |      |            |      |              |         |                      |     |          |      |           |     |          |         |  |  |
| Red Maple  | 3                                       | Sapling           | 3       |            |             |              |   |    |          |    |  |              |    |          |    |    |                      |    |              |    |    |              |   |              |    |  |  |   |                    |         |             |   |            |                    |          |             |              |            |          |             |                      |   |          |                    |         |             |      |            |      |              |         |                      |     |          |      |           |     |          |         |  |  |
| Yellow Birch   | 7                                       | XLog/Log          | 17      |            |             |              |   |    |          |    |  |              |    |          |    |    |                      |    |              |    |    |              |   |              |    |  |  |   |                    |         |             |   |            |                    |          |             |              |            |          |             |                      |   |          |                    |         |             |      |            |      |              |         |                      |     |          |      |           |     |          |         |  |  |
| Northern White Cedar   | 80                                      | Pole/Sap/Log      | 8       | 88         |             |              |   |    |          |    |  |              |    |          |    |    |                      |    |              |    |    |              |   |              |    |  |  |   |                    |         |             |   |            |                    |          |             |              |            |          |             |                      |   |          |                    |         |             |      |            |      |              |         |                      |     |          |      |           |     |          |         |  |  |
| Hemlock  | 5                                       | Pole/Sapling      | 7       |            |             |              |   |    |          |    |  |              |    |          |    |    |                      |    |              |    |    |              |   |              |    |  |  |   |                    |         |             |   |            |                    |          |             |              |            |          |             |                      |   |          |                    |         |             |      |            |      |              |         |                      |     |          |      |           |     |          |         |  |  |
| Balsam Fir   | 5                                       | Pole              | 5       |            |             |              |   |    |          |    |  |              |    |          |    |    |                      |    |              |    |    |              |   |              |    |  |  |   |                    |         |             |   |            |                    |          |             |              |            |          |             |                      |   |          |                    |         |             |      |            |      |              |         |                      |     |          |      |           |     |          |         |  |  |
| Sub-Canopy Species   | Density                                 | Avg. Height       | Size    |            |             |              |   |    |          |    |  |              |    |          |    |    |                      |    |              |    |    |              |   |              |    |  |  |   |                    |         |             |   |            |                    |          |             |              |            |          |             |                      |   |          |                    |         |             |      |            |      |              |         |                      |     |          |      |           |     |          |         |  |  |
| Balsam Fir   | High                                    | 5 - 10 feet       | Sapling |            |             |              |   |    |          |    |  |              |    |          |    |    |                      |    |              |    |    |              |   |              |    |  |  |   |                    |         |             |   |            |                    |          |             |              |            |          |             |                      |   |          |                    |         |             |      |            |      |              |         |                      |     |          |      |           |     |          |         |  |  |
| Red Maple  | Low                                     | Variable          | Sapling |            |             |              |   |    |          |    |  |              |    |          |    |    |                      |    |              |    |    |              |   |              |    |  |  |   |                    |         |             |   |            |                    |          |             |              |            |          |             |                      |   |          |                    |         |             |      |            |      |              |         |                      |     |          |      |           |     |          |         |  |  |
| 14   | 4112 - Maple, Beech, Cherry Association | Sawtimber Well    | 196.9   | 83         | 81-110      | N/A          | Stand has many areas of sheet flow running to the west. Mixed low quality hardwoods mainly red maple. Some heavy areas of submerchantable balsam fir. Pockets of hemlock and white pine scattered throughout. Areas with cedar in the more wet areas of the stand. Stand is part of Sage Splash marked in 2012 and still being cut in 2019. North end is more hardwoods smaller conifer patches, with the southern end being more heavy to hemlock and pockets of cedar and spruce. |    |          |    |  |              |    |          |    |    |                      |    |              |    |    |              |   |              |    |  |  |   |                    |         |             |   |            |                    |          |             |              |            |          |             |                      |   |          |                    |         |             |      |            |      |              |         |                      |     |          |      |           |     |          |         |  |  |
| <table border="1"> <thead> <tr> <th>Canopy Species</th> <th>% Cover</th> <th>Size Class</th> <th>DBH</th> <th>Age</th> </tr> </thead> <tbody> <tr> <td>Sugar Maple</td> <td>16</td> <td>Pole/Log</td> <td>10</td> <td></td> </tr> <tr> <td>Red Maple</td> <td>65</td> <td>Log/Pole</td> <td>11</td> <td>83</td> </tr> <tr> <td>Quaking Aspen</td> <td>2</td> <td>Log</td> <td>14</td> <td></td> </tr> <tr> <td>White Spruce</td> <td>3</td> <td>Log</td> <td>13</td> <td></td> </tr> <tr> <td>Hemlock</td> <td>4</td> <td>Log/Pole</td> <td>14</td> <td></td> </tr> <tr> <td>White Pine</td> <td>2</td> <td>Log/XLog</td> <td>15</td> <td></td> </tr> <tr> <td>Yellow Birch</td> <td>4</td> <td>Pole/Log</td> <td>9</td> <td></td> </tr> </tbody> </table> |   | Canopy Species    | % Cover | Size Class | DBH         | Age          | Sugar Maple   | 16 | Pole/Log | 10 |  | Red Maple    | 65 | Log/Pole | 11 | 83 | Quaking Aspen        | 2  | Log          | 14 |    | White Spruce | 3 | Log          | 13 |  | Hemlock  | 4 | Log/Pole           | 14      |             | White Pine  | 2          | Log/XLog           | 15       |             | Yellow Birch | 4          | Pole/Log | 9           |                      | <table border="1"> <thead> <tr> <th>Sub-Canopy Species</th> <th>Density</th> <th>Avg. Height</th> <th>Size</th> </tr> </thead> <tbody> <tr> <td>Balsam Fir</td> <td>High</td> <td>10 - 20 feet</td> <td>Sapling</td> </tr> <tr> <td>Northern White Cedar</td> <td>Low</td> <td>&gt;20 feet</td> <td>Pole</td> </tr> <tr> <td>Red Maple</td> <td>Low</td> <td>Variable</td> <td>Sapling</td> </tr> </tbody> </table> |          | Sub-Canopy Species | Density | Avg. Height | Size | Balsam Fir | High | 10 - 20 feet | Sapling | Northern White Cedar | Low | >20 feet | Pole | Red Maple | Low | Variable | Sapling |  |  |
| Canopy Species   | % Cover                                 | Size Class        | DBH     | Age        |             |              |   |    |          |    |  |              |    |          |    |    |                      |    |              |    |    |              |   |              |    |  |  |   |                    |         |             |   |            |                    |          |             |              |            |          |             |                      |   |          |                    |         |             |      |            |      |              |         |                      |     |          |      |           |     |          |         |  |  |
| Sugar Maple  | 16                                      | Pole/Log          | 10      |            |             |              |   |    |          |    |  |              |    |          |    |    |                      |    |              |    |    |              |   |              |    |  |  |   |                    |         |             |   |            |                    |          |             |              |            |          |             |                      |   |          |                    |         |             |      |            |      |              |         |                      |     |          |      |           |     |          |         |  |  |
| Red Maple  | 65                                      | Log/Pole          | 11      | 83         |             |              |   |    |          |    |  |              |    |          |    |    |                      |    |              |    |    |              |   |              |    |  |  |   |                    |         |             |   |            |                    |          |             |              |            |          |             |                      |   |          |                    |         |             |      |            |      |              |         |                      |     |          |      |           |     |          |         |  |  |
| Quaking Aspen  | 2                                       | Log               | 14      |            |             |              |   |    |          |    |  |              |    |          |    |    |                      |    |              |    |    |              |   |              |    |  |  |   |                    |         |             |   |            |                    |          |             |              |            |          |             |                      |   |          |                    |         |             |      |            |      |              |         |                      |     |          |      |           |     |          |         |  |  |
| White Spruce   | 3                                       | Log               | 13      |            |             |              |   |    |          |    |  |              |    |          |    |    |                      |    |              |    |    |              |   |              |    |  |  |   |                    |         |             |   |            |                    |          |             |              |            |          |             |                      |   |          |                    |         |             |      |            |      |              |         |                      |     |          |      |           |     |          |         |  |  |
| Hemlock  | 4                                       | Log/Pole          | 14      |            |             |              |   |    |          |    |  |              |    |          |    |    |                      |    |              |    |    |              |   |              |    |  |  |   |                    |         |             |   |            |                    |          |             |              |            |          |             |                      |   |          |                    |         |             |      |            |      |              |         |                      |     |          |      |           |     |          |         |  |  |
| White Pine   | 2                                       | Log/XLog          | 15      |            |             |              |   |    |          |    |  |              |    |          |    |    |                      |    |              |    |    |              |   |              |    |  |  |   |                    |         |             |   |            |                    |          |             |              |            |          |             |                      |   |          |                    |         |             |      |            |      |              |         |                      |     |          |      |           |     |          |         |  |  |
| Yellow Birch   | 4                                       | Pole/Log          | 9       |            |             |              |   |    |          |    |  |              |    |          |    |    |                      |    |              |    |    |              |   |              |    |  |  |   |                    |         |             |   |            |                    |          |             |              |            |          |             |                      |   |          |                    |         |             |      |            |      |              |         |                      |     |          |      |           |     |          |         |  |  |
| Sub-Canopy Species   | Density                                 | Avg. Height       | Size    |            |             |              |   |    |          |    |  |              |    |          |    |    |                      |    |              |    |    |              |   |              |    |  |  |   |                    |         |             |   |            |                    |          |             |              |            |          |             |                      |   |          |                    |         |             |      |            |      |              |         |                      |     |          |      |           |     |          |         |  |  |
| Balsam Fir   | High                                    | 10 - 20 feet      | Sapling |            |             |              |   |    |          |    |  |              |    |          |    |    |                      |    |              |    |    |              |   |              |    |  |  |   |                    |         |             |   |            |                    |          |             |              |            |          |             |                      |   |          |                    |         |             |      |            |      |              |         |                      |     |          |      |           |     |          |         |  |  |
| Northern White Cedar   | Low                                     | >20 feet          | Pole    |            |             |              |   |    |          |    |  |              |    |          |    |    |                      |    |              |    |    |              |   |              |    |  |  |   |                    |         |             |   |            |                    |          |             |              |            |          |             |                      |   |          |                    |         |             |      |            |      |              |         |                      |     |          |      |           |     |          |         |  |  |
| Red Maple  | Low                                     | Variable          | Sapling |            |             |              |   |    |          |    |  |              |    |          |    |    |                      |    |              |    |    |              |   |              |    |  |  |   |                    |         |             |   |            |                    |          |             |              |            |          |             |                      |   |          |                    |         |             |      |            |      |              |         |                      |     |          |      |           |     |          |         |  |  |



| Stand  | Level 4 Cover Type                    | Size Density     | Acres      | Stand Age | BA Range | Managed Site | General Comments  |                |         |            |     |     |             |    |               |    |    |              |    |              |    |     |               |    |          |    |    |            |    |              |    |  |                    |         |             |      |             |                      |             |          |       |     |            |         |                      |     |          |            |    |      |    |     |                    |         |             |      |            |     |              |         |                      |     |          |      |         |        |          |      |
|--|---------------------------------------|------------------|------------|-----------|----------|--------------|---|----------------|---------|------------|-----|-----|-------------|----|---------------|----|----|--------------|----|--------------|----|-----|---------------|----|----------|----|----|------------|----|--------------|----|--|--------------------|---------|-------------|------|-------------|----------------------|-------------|----------|-------|-----|------------|---------|----------------------|-----|----------|------------|----|------|----|-----|--------------------|---------|-------------|------|------------|-----|--------------|---------|----------------------|-----|----------|------|---------|--------|----------|------|
| <b>15</b>  | 4136 - Aspen, Mixed Conifer           | Sawtimber Well   | 1.6        | 58        | 111-140  | N/A          | Aspen mixed sizes, larger trees starting to decline. Some conifers mixed in. Stand under prescription Sage splash - 2012 sale still waiting to be cut.  |                |         |            |     |     |             |    |               |    |    |              |    |              |    |     |               |    |          |    |    |            |    |              |    |  |                    |         |             |      |             |                      |             |          |       |     |            |         |                      |     |          |            |    |      |    |     |                    |         |             |      |            |     |              |         |                      |     |          |      |         |        |          |      |
| <table border="1"> <thead> <tr> <th>Canopy Species</th> <th>% Cover</th> <th>Size Class</th> <th>DBH</th> <th>Age</th> </tr> </thead> <tbody> <tr> <td>Red Maple</td> <td>15</td> <td>Pole/Sapling</td> <td>6</td> <td></td> </tr> <tr> <td>Yellow Birch</td> <td>5</td> <td>Sapling/Pole</td> <td>2</td> <td></td> </tr> <tr> <td>Quaking Aspen</td> <td>60</td> <td>Log/Pole</td> <td>12</td> <td>58</td> </tr> <tr> <td>Balsam Fir</td> <td>10</td> <td>Sapling/Pole</td> <td>4</td> <td></td> </tr> <tr> <td>White Spruce</td> <td>7</td> <td>Pole/Log</td> <td>8</td> <td></td> </tr> <tr> <td>Hemlock</td> <td>3</td> <td>Log/Pole</td> <td>9</td> <td></td> </tr> </tbody> </table>   |                                       |                  |            |           |          |              |   | Canopy Species | % Cover | Size Class | DBH | Age | Red Maple   | 15 | Pole/Sapling  | 6  |    | Yellow Birch | 5  | Sapling/Pole | 2  |     | Quaking Aspen | 60 | Log/Pole | 12 | 58 | Balsam Fir | 10 | Sapling/Pole | 4  |  | White Spruce       | 7       | Pole/Log    | 8    |             | Hemlock              | 3           | Log/Pole | 9     |     |            |         |                      |     |          |            |    |      |    |     |                    |         |             |      |            |     |              |         |                      |     |          |      |         |        |          |      |
| Canopy Species   | % Cover                               | Size Class       | DBH        | Age       |          |              |   |                |         |            |     |     |             |    |               |    |    |              |    |              |    |     |               |    |          |    |    |            |    |              |    |  |                    |         |             |      |             |                      |             |          |       |     |            |         |                      |     |          |            |    |      |    |     |                    |         |             |      |            |     |              |         |                      |     |          |      |         |        |          |      |
| Red Maple  | 15                                    | Pole/Sapling     | 6          |           |          |              |   |                |         |            |     |     |             |    |               |    |    |              |    |              |    |     |               |    |          |    |    |            |    |              |    |  |                    |         |             |      |             |                      |             |          |       |     |            |         |                      |     |          |            |    |      |    |     |                    |         |             |      |            |     |              |         |                      |     |          |      |         |        |          |      |
| Yellow Birch   | 5                                     | Sapling/Pole     | 2          |           |          |              |   |                |         |            |     |     |             |    |               |    |    |              |    |              |    |     |               |    |          |    |    |            |    |              |    |  |                    |         |             |      |             |                      |             |          |       |     |            |         |                      |     |          |            |    |      |    |     |                    |         |             |      |            |     |              |         |                      |     |          |      |         |        |          |      |
| Quaking Aspen  | 60                                    | Log/Pole         | 12         | 58        |          |              |   |                |         |            |     |     |             |    |               |    |    |              |    |              |    |     |               |    |          |    |    |            |    |              |    |  |                    |         |             |      |             |                      |             |          |       |     |            |         |                      |     |          |            |    |      |    |     |                    |         |             |      |            |     |              |         |                      |     |          |      |         |        |          |      |
| Balsam Fir   | 10                                    | Sapling/Pole     | 4          |           |          |              |   |                |         |            |     |     |             |    |               |    |    |              |    |              |    |     |               |    |          |    |    |            |    |              |    |  |                    |         |             |      |             |                      |             |          |       |     |            |         |                      |     |          |            |    |      |    |     |                    |         |             |      |            |     |              |         |                      |     |          |      |         |        |          |      |
| White Spruce   | 7                                     | Pole/Log         | 8          |           |          |              |   |                |         |            |     |     |             |    |               |    |    |              |    |              |    |     |               |    |          |    |    |            |    |              |    |  |                    |         |             |      |             |                      |             |          |       |     |            |         |                      |     |          |            |    |      |    |     |                    |         |             |      |            |     |              |         |                      |     |          |      |         |        |          |      |
| Hemlock  | 3                                     | Log/Pole         | 9          |           |          |              |   |                |         |            |     |     |             |    |               |    |    |              |    |              |    |     |               |    |          |    |    |            |    |              |    |  |                    |         |             |      |             |                      |             |          |       |     |            |         |                      |     |          |            |    |      |    |     |                    |         |             |      |            |     |              |         |                      |     |          |      |         |        |          |      |
| <b>16</b>  | 429 - Mixed Upland Conifers           | Sawtimber Well   | 50.4       | 146       | 171-200  | N/A          | Stand has some upland areas in it with some hardwoods species, but most of the stand is lowland conifers. Stand was cut in half with the southern half being under Prescription of Sage River Mix 42-21-15. South half of stand was combined with north half of stand 59 from the southern compartment. |                |         |            |     |     |             |    |               |    |    |              |    |              |    |     |               |    |          |    |    |            |    |              |    |  |                    |         |             |      |             |                      |             |          |       |     |            |         |                      |     |          |            |    |      |    |     |                    |         |             |      |            |     |              |         |                      |     |          |      |         |        |          |      |
| <table border="1"> <thead> <tr> <th>Canopy Species</th> <th>% Cover</th> <th>Size Class</th> <th>DBH</th> <th>Age</th> </tr> </thead> <tbody> <tr> <td>Red Maple</td> <td>30</td> <td>Log/XLog/Pole</td> <td>14</td> <td></td> </tr> <tr> <td>Yellow Birch</td> <td>3</td> <td>Pole/Log</td> <td>9</td> <td></td> </tr> <tr> <td>Beech</td> <td>7</td> <td>Pole/Log</td> <td>9</td> <td></td> </tr> <tr> <td>Balsam Fir</td> <td>2</td> <td>Pole</td> <td>8</td> <td></td> </tr> <tr> <td>Black Spruce</td> <td>7</td> <td>Pole</td> <td>7</td> <td></td> </tr> <tr> <td>Northern White Cedar</td> <td>8</td> <td>Pole</td> <td>7</td> <td></td> </tr> <tr> <td>White Pine</td> <td>3</td> <td>XLog</td> <td>19</td> <td></td> </tr> <tr> <td>Hemlock</td> <td>40</td> <td>XLog</td> <td>20</td> <td>146</td> </tr> </tbody> </table><br><table border="1"> <thead> <tr> <th>Sub-Canopy Species</th> <th>Density</th> <th>Avg. Height</th> <th>Size</th> </tr> </thead> <tbody> <tr> <td>Balsam Fir</td> <td>Low</td> <td>10 - 20 feet</td> <td>Sapling</td> </tr> <tr> <td>Northern White Cedar</td> <td>Low</td> <td>&gt;20 feet</td> <td>Pole</td> </tr> <tr> <td>Hemlock</td> <td>Medium</td> <td>&gt;20 feet</td> <td>Pole</td> </tr> </tbody> </table> |                                       |                  |            |           |          |              |   | Canopy Species | % Cover | Size Class | DBH | Age | Red Maple   | 30 | Log/XLog/Pole | 14 |    | Yellow Birch | 3  | Pole/Log     | 9  |     | Beech         | 7  | Pole/Log | 9  |    | Balsam Fir | 2  | Pole         | 8  |  | Black Spruce       | 7       | Pole        | 7    |             | Northern White Cedar | 8           | Pole     | 7     |     | White Pine | 3       | XLog                 | 19  |          | Hemlock    | 40 | XLog | 20 | 146 | Sub-Canopy Species | Density | Avg. Height | Size | Balsam Fir | Low | 10 - 20 feet | Sapling | Northern White Cedar | Low | >20 feet | Pole | Hemlock | Medium | >20 feet | Pole |
| Canopy Species   | % Cover                               | Size Class       | DBH        | Age       |          |              |   |                |         |            |     |     |             |    |               |    |    |              |    |              |    |     |               |    |          |    |    |            |    |              |    |  |                    |         |             |      |             |                      |             |          |       |     |            |         |                      |     |          |            |    |      |    |     |                    |         |             |      |            |     |              |         |                      |     |          |      |         |        |          |      |
| Red Maple  | 30                                    | Log/XLog/Pole    | 14         |           |          |              |   |                |         |            |     |     |             |    |               |    |    |              |    |              |    |     |               |    |          |    |    |            |    |              |    |  |                    |         |             |      |             |                      |             |          |       |     |            |         |                      |     |          |            |    |      |    |     |                    |         |             |      |            |     |              |         |                      |     |          |      |         |        |          |      |
| Yellow Birch   | 3                                     | Pole/Log         | 9          |           |          |              |   |                |         |            |     |     |             |    |               |    |    |              |    |              |    |     |               |    |          |    |    |            |    |              |    |  |                    |         |             |      |             |                      |             |          |       |     |            |         |                      |     |          |            |    |      |    |     |                    |         |             |      |            |     |              |         |                      |     |          |      |         |        |          |      |
| Beech  | 7                                     | Pole/Log         | 9          |           |          |              |   |                |         |            |     |     |             |    |               |    |    |              |    |              |    |     |               |    |          |    |    |            |    |              |    |  |                    |         |             |      |             |                      |             |          |       |     |            |         |                      |     |          |            |    |      |    |     |                    |         |             |      |            |     |              |         |                      |     |          |      |         |        |          |      |
| Balsam Fir   | 2                                     | Pole             | 8          |           |          |              |   |                |         |            |     |     |             |    |               |    |    |              |    |              |    |     |               |    |          |    |    |            |    |              |    |  |                    |         |             |      |             |                      |             |          |       |     |            |         |                      |     |          |            |    |      |    |     |                    |         |             |      |            |     |              |         |                      |     |          |      |         |        |          |      |
| Black Spruce   | 7                                     | Pole             | 7          |           |          |              |   |                |         |            |     |     |             |    |               |    |    |              |    |              |    |     |               |    |          |    |    |            |    |              |    |  |                    |         |             |      |             |                      |             |          |       |     |            |         |                      |     |          |            |    |      |    |     |                    |         |             |      |            |     |              |         |                      |     |          |      |         |        |          |      |
| Northern White Cedar   | 8                                     | Pole             | 7          |           |          |              |   |                |         |            |     |     |             |    |               |    |    |              |    |              |    |     |               |    |          |    |    |            |    |              |    |  |                    |         |             |      |             |                      |             |          |       |     |            |         |                      |     |          |            |    |      |    |     |                    |         |             |      |            |     |              |         |                      |     |          |      |         |        |          |      |
| White Pine   | 3                                     | XLog             | 19         |           |          |              |   |                |         |            |     |     |             |    |               |    |    |              |    |              |    |     |               |    |          |    |    |            |    |              |    |  |                    |         |             |      |             |                      |             |          |       |     |            |         |                      |     |          |            |    |      |    |     |                    |         |             |      |            |     |              |         |                      |     |          |      |         |        |          |      |
| Hemlock  | 40                                    | XLog             | 20         | 146       |          |              |   |                |         |            |     |     |             |    |               |    |    |              |    |              |    |     |               |    |          |    |    |            |    |              |    |  |                    |         |             |      |             |                      |             |          |       |     |            |         |                      |     |          |            |    |      |    |     |                    |         |             |      |            |     |              |         |                      |     |          |      |         |        |          |      |
| Sub-Canopy Species   | Density                               | Avg. Height      | Size       |           |          |              |   |                |         |            |     |     |             |    |               |    |    |              |    |              |    |     |               |    |          |    |    |            |    |              |    |  |                    |         |             |      |             |                      |             |          |       |     |            |         |                      |     |          |            |    |      |    |     |                    |         |             |      |            |     |              |         |                      |     |          |      |         |        |          |      |
| Balsam Fir   | Low                                   | 10 - 20 feet     | Sapling    |           |          |              |   |                |         |            |     |     |             |    |               |    |    |              |    |              |    |     |               |    |          |    |    |            |    |              |    |  |                    |         |             |      |             |                      |             |          |       |     |            |         |                      |     |          |            |    |      |    |     |                    |         |             |      |            |     |              |         |                      |     |          |      |         |        |          |      |
| Northern White Cedar   | Low                                   | >20 feet         | Pole       |           |          |              |   |                |         |            |     |     |             |    |               |    |    |              |    |              |    |     |               |    |          |    |    |            |    |              |    |  |                    |         |             |      |             |                      |             |          |       |     |            |         |                      |     |          |            |    |      |    |     |                    |         |             |      |            |     |              |         |                      |     |          |      |         |        |          |      |
| Hemlock  | Medium                                | >20 feet         | Pole       |           |          |              |   |                |         |            |     |     |             |    |               |    |    |              |    |              |    |     |               |    |          |    |    |            |    |              |    |  |                    |         |             |      |             |                      |             |          |       |     |            |         |                      |     |          |            |    |      |    |     |                    |         |             |      |            |     |              |         |                      |     |          |      |         |        |          |      |
| <b>17</b>  | 4111 - S.Maple, Hard Mast Association | Sawtimber Medium | 9.0        | 83        | 111-140  | N/A          | Stand still appears pretty open since the last time it was harvested. BA is high but the crowns still appear small. Hold due the to large sale surrounding it being cut.  |                |         |            |     |     |             |    |               |    |    |              |    |              |    |     |               |    |          |    |    |            |    |              |    |  |                    |         |             |      |             |                      |             |          |       |     |            |         |                      |     |          |            |    |      |    |     |                    |         |             |      |            |     |              |         |                      |     |          |      |         |        |          |      |
| <table border="1"> <thead> <tr> <th>Canopy Species</th> <th>% Cover</th> <th>Size Class</th> <th>DBH</th> <th>Age</th> </tr> </thead> <tbody> <tr> <td>Sugar Maple</td> <td>78</td> <td>Log/Pole</td> <td>13</td> <td>83</td> </tr> <tr> <td>Red Maple</td> <td>7</td> <td>Log/Pole</td> <td>13</td> <td></td> </tr> <tr> <td>Beech</td> <td>12</td> <td>Log/Pole</td> <td>12</td> <td></td> </tr> <tr> <td>Hemlock</td> <td>3</td> <td>Log</td> <td>14</td> <td></td> </tr> </tbody> </table><br><table border="1"> <thead> <tr> <th>Sub-Canopy Species</th> <th>Density</th> <th>Avg. Height</th> <th>Size</th> </tr> </thead> <tbody> <tr> <td>Sugar Maple</td> <td>Medium</td> <td>5 - 10 feet</td> <td>Sapling</td> </tr> <tr> <td>Beech</td> <td>Low</td> <td>&lt; 5 feet</td> <td>Sapling</td> </tr> <tr> <td>Blackberry/Raspberry</td> <td>Low</td> <td>&lt; 5 feet</td> <td>Tall Shrub</td> </tr> </tbody> </table>   |                                       |                  |            |           |          |              |   | Canopy Species | % Cover | Size Class | DBH | Age | Sugar Maple | 78 | Log/Pole      | 13 | 83 | Red Maple    | 7  | Log/Pole     | 13 |     | Beech         | 12 | Log/Pole | 12 |    | Hemlock    | 3  | Log          | 14 |  | Sub-Canopy Species | Density | Avg. Height | Size | Sugar Maple | Medium               | 5 - 10 feet | Sapling  | Beech | Low | < 5 feet   | Sapling | Blackberry/Raspberry | Low | < 5 feet | Tall Shrub |    |      |    |     |                    |         |             |      |            |     |              |         |                      |     |          |      |         |        |          |      |
| Canopy Species   | % Cover                               | Size Class       | DBH        | Age       |          |              |   |                |         |            |     |     |             |    |               |    |    |              |    |              |    |     |               |    |          |    |    |            |    |              |    |  |                    |         |             |      |             |                      |             |          |       |     |            |         |                      |     |          |            |    |      |    |     |                    |         |             |      |            |     |              |         |                      |     |          |      |         |        |          |      |
| Sugar Maple  | 78                                    | Log/Pole         | 13         | 83        |          |              |   |                |         |            |     |     |             |    |               |    |    |              |    |              |    |     |               |    |          |    |    |            |    |              |    |  |                    |         |             |      |             |                      |             |          |       |     |            |         |                      |     |          |            |    |      |    |     |                    |         |             |      |            |     |              |         |                      |     |          |      |         |        |          |      |
| Red Maple  | 7                                     | Log/Pole         | 13         |           |          |              |   |                |         |            |     |     |             |    |               |    |    |              |    |              |    |     |               |    |          |    |    |            |    |              |    |  |                    |         |             |      |             |                      |             |          |       |     |            |         |                      |     |          |            |    |      |    |     |                    |         |             |      |            |     |              |         |                      |     |          |      |         |        |          |      |
| Beech  | 12                                    | Log/Pole         | 12         |           |          |              |   |                |         |            |     |     |             |    |               |    |    |              |    |              |    |     |               |    |          |    |    |            |    |              |    |  |                    |         |             |      |             |                      |             |          |       |     |            |         |                      |     |          |            |    |      |    |     |                    |         |             |      |            |     |              |         |                      |     |          |      |         |        |          |      |
| Hemlock  | 3                                     | Log              | 14         |           |          |              |   |                |         |            |     |     |             |    |               |    |    |              |    |              |    |     |               |    |          |    |    |            |    |              |    |  |                    |         |             |      |             |                      |             |          |       |     |            |         |                      |     |          |            |    |      |    |     |                    |         |             |      |            |     |              |         |                      |     |          |      |         |        |          |      |
| Sub-Canopy Species   | Density                               | Avg. Height      | Size       |           |          |              |   |                |         |            |     |     |             |    |               |    |    |              |    |              |    |     |               |    |          |    |    |            |    |              |    |  |                    |         |             |      |             |                      |             |          |       |     |            |         |                      |     |          |            |    |      |    |     |                    |         |             |      |            |     |              |         |                      |     |          |      |         |        |          |      |
| Sugar Maple  | Medium                                | 5 - 10 feet      | Sapling    |           |          |              |   |                |         |            |     |     |             |    |               |    |    |              |    |              |    |     |               |    |          |    |    |            |    |              |    |  |                    |         |             |      |             |                      |             |          |       |     |            |         |                      |     |          |            |    |      |    |     |                    |         |             |      |            |     |              |         |                      |     |          |      |         |        |          |      |
| Beech  | Low                                   | < 5 feet         | Sapling    |           |          |              |   |                |         |            |     |     |             |    |               |    |    |              |    |              |    |     |               |    |          |    |    |            |    |              |    |  |                    |         |             |      |             |                      |             |          |       |     |            |         |                      |     |          |            |    |      |    |     |                    |         |             |      |            |     |              |         |                      |     |          |      |         |        |          |      |
| Blackberry/Raspberry   | Low                                   | < 5 feet         | Tall Shrub |           |          |              |   |                |         |            |     |     |             |    |               |    |    |              |    |              |    |     |               |    |          |    |    |            |    |              |    |  |                    |         |             |      |             |                      |             |          |       |     |            |         |                      |     |          |            |    |      |    |     |                    |         |             |      |            |     |              |         |                      |     |          |      |         |        |          |      |
| <b>18</b>  | 6122 - Black Spruce                   | Poletimber Well  | 3.3        | 108       | 111-140  | N/A          | Stand mainly spruce with some hemlock and white pine. Under prescription with Sage Splash has yet to be cut.  |                |         |            |     |     |             |    |               |    |    |              |    |              |    |     |               |    |          |    |    |            |    |              |    |  |                    |         |             |      |             |                      |             |          |       |     |            |         |                      |     |          |            |    |      |    |     |                    |         |             |      |            |     |              |         |                      |     |          |      |         |        |          |      |
| <table border="1"> <thead> <tr> <th>Canopy Species</th> <th>% Cover</th> <th>Size Class</th> <th>DBH</th> <th>Age</th> </tr> </thead> <tbody> <tr> <td>Red Maple</td> <td>12</td> <td>Sapling/Pole</td> <td>4</td> <td></td> </tr> <tr> <td>Black Spruce</td> <td>66</td> <td>Pole/Sapling</td> <td>8</td> <td>108</td> </tr> <tr> <td>White Pine</td> <td>15</td> <td>Log</td> <td>15</td> <td></td> </tr> <tr> <td>Hemlock</td> <td>7</td> <td>Pole</td> <td>7</td> <td></td> </tr> </tbody> </table>  |                                       |                  |            |           |          |              |   | Canopy Species | % Cover | Size Class | DBH | Age | Red Maple   | 12 | Sapling/Pole  | 4  |    | Black Spruce | 66 | Pole/Sapling | 8  | 108 | White Pine    | 15 | Log      | 15 |    | Hemlock    | 7  | Pole         | 7  |  |                    |         |             |      |             |                      |             |          |       |     |            |         |                      |     |          |            |    |      |    |     |                    |         |             |      |            |     |              |         |                      |     |          |      |         |        |          |      |
| Canopy Species   | % Cover                               | Size Class       | DBH        | Age       |          |              |   |                |         |            |     |     |             |    |               |    |    |              |    |              |    |     |               |    |          |    |    |            |    |              |    |  |                    |         |             |      |             |                      |             |          |       |     |            |         |                      |     |          |            |    |      |    |     |                    |         |             |      |            |     |              |         |                      |     |          |      |         |        |          |      |
| Red Maple  | 12                                    | Sapling/Pole     | 4          |           |          |              |   |                |         |            |     |     |             |    |               |    |    |              |    |              |    |     |               |    |          |    |    |            |    |              |    |  |                    |         |             |      |             |                      |             |          |       |     |            |         |                      |     |          |            |    |      |    |     |                    |         |             |      |            |     |              |         |                      |     |          |      |         |        |          |      |
| Black Spruce   | 66                                    | Pole/Sapling     | 8          | 108       |          |              |   |                |         |            |     |     |             |    |               |    |    |              |    |              |    |     |               |    |          |    |    |            |    |              |    |  |                    |         |             |      |             |                      |             |          |       |     |            |         |                      |     |          |            |    |      |    |     |                    |         |             |      |            |     |              |         |                      |     |          |      |         |        |          |      |
| White Pine   | 15                                    | Log              | 15         |           |          |              |   |                |         |            |     |     |             |    |               |    |    |              |    |              |    |     |               |    |          |    |    |            |    |              |    |  |                    |         |             |      |             |                      |             |          |       |     |            |         |                      |     |          |            |    |      |    |     |                    |         |             |      |            |     |              |         |                      |     |          |      |         |        |          |      |
| Hemlock  | 7                                     | Pole             | 7          |           |          |              |   |                |         |            |     |     |             |    |               |    |    |              |    |              |    |     |               |    |          |    |    |            |    |              |    |  |                    |         |             |      |             |                      |             |          |       |     |            |         |                      |     |          |            |    |      |    |     |                    |         |             |      |            |     |              |         |                      |     |          |      |         |        |          |      |



| Stand  | Level 4 Cover Type                      | Size Density    | Acres   | Stand Age | BA Range    | Managed Site | General Comments   |                    |         |             |      |              |              |          |          |            |     |               |     |              |   |    |            |    |              |    |  |                      |    |              |   |   |                    |         |              |      |           |         |          |          |    |  |
|--|---|-----------------|---------|-----------|-------------|--------------|--|--------------------|---------|-------------|------|--------------|--------------|----------|----------|------------|-----|---------------|-----|--------------|---|----|------------|----|--------------|----|--|----------------------|----|--------------|---|---|--------------------|---------|--------------|------|-----------|---------|----------|----------|----|--|
| 19   | 4136 - Aspen, Mixed Conifer             | Sapling Poor    | 12.8    | 12        | Immature    | N/A          | Immature aspen stand with several larger white pine scattered throughout. Wet ground.  |                    |         |             |      |              |              |          |          |            |     |               |     |              |   |    |            |    |              |    |  |                      |    |              |   |   |                    |         |              |      |           |         |          |          |    |  |
| <table border="1"> <thead> <tr> <th>Canopy Species</th> <th>% Cover</th> <th>Size Class</th> <th>DBH</th> <th>Age</th> </tr> </thead> <tbody> <tr> <td>Yellow Birch</td> <td>10</td> <td>Log/Pole</td> <td>12</td> <td></td> </tr> <tr> <td>Quaking Aspen</td> <td>65</td> <td>Sapling</td> <td>2</td> <td>12</td> </tr> <tr> <td>Balsam Fir</td> <td>5</td> <td>Sapling</td> <td>2</td> <td></td> </tr> <tr> <td>Northern White Cedar</td> <td>5</td> <td>Pole/Log</td> <td>8</td> <td></td> </tr> <tr> <td>White Pine</td> <td>5</td> <td>Log/Pole</td> <td>12</td> <td></td> </tr> <tr> <td>Hemlock</td> <td>10</td> <td>Log/Pole</td> <td>12</td> <td></td> </tr> </tbody> </table>  |   |                 |         |           |             |              |  | Canopy Species     | % Cover | Size Class  | DBH  | Age          | Yellow Birch | 10       | Log/Pole | 12         |     | Quaking Aspen | 65  | Sapling      | 2 | 12 | Balsam Fir | 5  | Sapling      | 2  |  | Northern White Cedar | 5  | Pole/Log     | 8 |   | White Pine         | 5       | Log/Pole     | 12   |           | Hemlock | 10       | Log/Pole | 12 |  |
| Canopy Species   | % Cover                                 | Size Class      | DBH     | Age       |             |              |  |                    |         |             |      |              |              |          |          |            |     |               |     |              |   |    |            |    |              |    |  |                      |    |              |   |   |                    |         |              |      |           |         |          |          |    |  |
| Yellow Birch   | 10                                      | Log/Pole        | 12      |           |             |              |  |                    |         |             |      |              |              |          |          |            |     |               |     |              |   |    |            |    |              |    |  |                      |    |              |   |   |                    |         |              |      |           |         |          |          |    |  |
| Quaking Aspen  | 65                                      | Sapling         | 2       | 12        |             |              |  |                    |         |             |      |              |              |          |          |            |     |               |     |              |   |    |            |    |              |    |  |                      |    |              |   |   |                    |         |              |      |           |         |          |          |    |  |
| Balsam Fir   | 5                                       | Sapling         | 2       |           |             |              |  |                    |         |             |      |              |              |          |          |            |     |               |     |              |   |    |            |    |              |    |  |                      |    |              |   |   |                    |         |              |      |           |         |          |          |    |  |
| Northern White Cedar   | 5                                       | Pole/Log        | 8       |           |             |              |  |                    |         |             |      |              |              |          |          |            |     |               |     |              |   |    |            |    |              |    |  |                      |    |              |   |   |                    |         |              |      |           |         |          |          |    |  |
| White Pine   | 5                                       | Log/Pole        | 12      |           |             |              |  |                    |         |             |      |              |              |          |          |            |     |               |     |              |   |    |            |    |              |    |  |                      |    |              |   |   |                    |         |              |      |           |         |          |          |    |  |
| Hemlock  | 10                                      | Log/Pole        | 12      |           |             |              |  |                    |         |             |      |              |              |          |          |            |     |               |     |              |   |    |            |    |              |    |  |                      |    |              |   |   |                    |         |              |      |           |         |          |          |    |  |
| 20   | 4112 - Maple, Beech, Cherry Association | Poletimber Well | 1.5     | 83        | 81-110      | N/A          | Small stand manage with compartment to north, was cut as part of Long Ride Hardwoods. Stand open underneath not much for understory yet.   |                    |         |             |      |              |              |          |          |            |     |               |     |              |   |    |            |    |              |    |  |                      |    |              |   |   |                    |         |              |      |           |         |          |          |    |  |
| <table border="1"> <thead> <tr> <th>Canopy Species</th> <th>% Cover</th> <th>Size Class</th> <th>DBH</th> <th>Age</th> </tr> </thead> <tbody> <tr> <td>Sugar Maple</td> <td>60</td> <td>Log/Pole</td> <td>11</td> <td>83</td> </tr> <tr> <td>Red Maple</td> <td>33</td> <td>Pole/Log</td> <td>9</td> <td></td> </tr> <tr> <td>Beech</td> <td>2</td> <td>Pole</td> <td>6</td> <td></td> </tr> <tr> <td>Balsam Fir</td> <td>3</td> <td>Pole</td> <td>7</td> <td></td> </tr> <tr> <td>White Spruce</td> <td>2</td> <td>Pole</td> <td>8</td> <td></td> </tr> </tbody> </table>   |   |                 |         |           |             |              |  | Canopy Species     | % Cover | Size Class  | DBH  | Age          | Sugar Maple  | 60       | Log/Pole | 11         | 83  | Red Maple     | 33  | Pole/Log     | 9 |    | Beech      | 2  | Pole         | 6  |  | Balsam Fir           | 3  | Pole         | 7 |   | White Spruce       | 2       | Pole         | 8    |           |         |          |          |    |  |
| Canopy Species   | % Cover                                 | Size Class      | DBH     | Age       |             |              |  |                    |         |             |      |              |              |          |          |            |     |               |     |              |   |    |            |    |              |    |  |                      |    |              |   |   |                    |         |              |      |           |         |          |          |    |  |
| Sugar Maple  | 60                                      | Log/Pole        | 11      | 83        |             |              |  |                    |         |             |      |              |              |          |          |            |     |               |     |              |   |    |            |    |              |    |  |                      |    |              |   |   |                    |         |              |      |           |         |          |          |    |  |
| Red Maple  | 33                                      | Pole/Log        | 9       |           |             |              |  |                    |         |             |      |              |              |          |          |            |     |               |     |              |   |    |            |    |              |    |  |                      |    |              |   |   |                    |         |              |      |           |         |          |          |    |  |
| Beech  | 2                                       | Pole            | 6       |           |             |              |  |                    |         |             |      |              |              |          |          |            |     |               |     |              |   |    |            |    |              |    |  |                      |    |              |   |   |                    |         |              |      |           |         |          |          |    |  |
| Balsam Fir   | 3                                       | Pole            | 7       |           |             |              |  |                    |         |             |      |              |              |          |          |            |     |               |     |              |   |    |            |    |              |    |  |                      |    |              |   |   |                    |         |              |      |           |         |          |          |    |  |
| White Spruce   | 2                                       | Pole            | 8       |           |             |              |  |                    |         |             |      |              |              |          |          |            |     |               |     |              |   |    |            |    |              |    |  |                      |    |              |   |   |                    |         |              |      |           |         |          |          |    |  |
| 21   | 4130 - Aspen                            | Sapling Well    | 157.6   | 25        | Immature    | N/A          | Large aspen stand immature to small 1 stick aspen. Dense pockets of balsam and spruce mixed throughout the stand as well as occasional trace of large white pine.  |                    |         |             |      |              |              |          |          |            |     |               |     |              |   |    |            |    |              |    |  |                      |    |              |   |   |                    |         |              |      |           |         |          |          |    |  |
| <table border="1"> <thead> <tr> <th>Canopy Species</th> <th>% Cover</th> <th>Size Class</th> <th>DBH</th> <th>Age</th> </tr> </thead> <tbody> <tr> <td>Red Maple</td> <td>17</td> <td>Sapling</td> <td>4</td> <td></td> </tr> <tr> <td>Quaking Aspen</td> <td>60</td> <td>Pole/Sapling</td> <td>5</td> <td>25</td> </tr> <tr> <td>Balsam Fir</td> <td>13</td> <td>Pole/Sapling</td> <td>5</td> <td></td> </tr> <tr> <td>White Spruce</td> <td>5</td> <td>Pole/Log/Sap</td> <td>7</td> <td></td> </tr> <tr> <td>Black Cherry</td> <td>5</td> <td>Sapling/Pole</td> <td>5</td> <td></td> </tr> </tbody> </table>   |   |                 |         |           |             |              |  | Canopy Species     | % Cover | Size Class  | DBH  | Age          | Red Maple    | 17       | Sapling  | 4          |     | Quaking Aspen | 60  | Pole/Sapling | 5 | 25 | Balsam Fir | 13 | Pole/Sapling | 5  |  | White Spruce         | 5  | Pole/Log/Sap | 7 |   | Black Cherry       | 5       | Sapling/Pole | 5    |           |         |          |          |    |  |
| Canopy Species   | % Cover                                 | Size Class      | DBH     | Age       |             |              |  |                    |         |             |      |              |              |          |          |            |     |               |     |              |   |    |            |    |              |    |  |                      |    |              |   |   |                    |         |              |      |           |         |          |          |    |  |
| Red Maple  | 17                                      | Sapling         | 4       |           |             |              |  |                    |         |             |      |              |              |          |          |            |     |               |     |              |   |    |            |    |              |    |  |                      |    |              |   |   |                    |         |              |      |           |         |          |          |    |  |
| Quaking Aspen  | 60                                      | Pole/Sapling    | 5       | 25        |             |              |  |                    |         |             |      |              |              |          |          |            |     |               |     |              |   |    |            |    |              |    |  |                      |    |              |   |   |                    |         |              |      |           |         |          |          |    |  |
| Balsam Fir   | 13                                      | Pole/Sapling    | 5       |           |             |              |  |                    |         |             |      |              |              |          |          |            |     |               |     |              |   |    |            |    |              |    |  |                      |    |              |   |   |                    |         |              |      |           |         |          |          |    |  |
| White Spruce   | 5                                       | Pole/Log/Sap    | 7       |           |             |              |  |                    |         |             |      |              |              |          |          |            |     |               |     |              |   |    |            |    |              |    |  |                      |    |              |   |   |                    |         |              |      |           |         |          |          |    |  |
| Black Cherry   | 5                                       | Sapling/Pole    | 5       |           |             |              |  |                    |         |             |      |              |              |          |          |            |     |               |     |              |   |    |            |    |              |    |  |                      |    |              |   |   |                    |         |              |      |           |         |          |          |    |  |
| 22   | 4130 - Aspen                            | Sapling Poor    | 42.1    | 2         | 1-50        | N/A          | Areas of higher quality hard maple on higher ground south edge, east edge and northwest corner were left. Mainly young aspen and maple coming back with some small balsam. Stand was cut as part of Long Ride Hardwoods. Stand has drains making harvesting difficult. |                    |         |             |      |              |              |          |          |            |     |               |     |              |   |    |            |    |              |    |  |                      |    |              |   |   |                    |         |              |      |           |         |          |          |    |  |
| <table border="1"> <thead> <tr> <th>Canopy Species</th> <th>% Cover</th> <th>Size Class</th> <th>DBH</th> <th>Age</th> </tr> </thead> <tbody> <tr> <td>Red Maple</td> <td>20</td> <td>Pole</td> <td>8</td> <td>68</td> </tr> <tr> <td>Sugar Maple</td> <td>18</td> <td>Pole/Log</td> <td>9</td> <td></td> </tr> <tr> <td>Hemlock</td> <td>2</td> <td>Log</td> <td>14</td> <td></td> </tr> <tr> <td>Quaking Aspen</td> <td>60</td> <td>Sapling</td> <td>1</td> <td>2</td> </tr> </tbody> </table> <table border="1"> <thead> <tr> <th>Sub-Canopy Species</th> <th>Density</th> <th>Avg. Height</th> <th>Size</th> </tr> </thead> <tbody> <tr> <td>Red Maple</td> <td>Low</td> <td>&lt; 5 feet</td> <td>Sapling</td> </tr> </tbody> </table> |   |                 |         |           |             |              |  | Canopy Species     | % Cover | Size Class  | DBH  | Age          | Red Maple    | 20       | Pole     | 8          | 68  | Sugar Maple   | 18  | Pole/Log     | 9 |    | Hemlock    | 2  | Log          | 14 |  | Quaking Aspen        | 60 | Sapling      | 1 | 2 | Sub-Canopy Species | Density | Avg. Height  | Size | Red Maple | Low     | < 5 feet | Sapling  |    |  |
| Canopy Species   | % Cover                                 | Size Class      | DBH     | Age       |             |              |  |                    |         |             |      |              |              |          |          |            |     |               |     |              |   |    |            |    |              |    |  |                      |    |              |   |   |                    |         |              |      |           |         |          |          |    |  |
| Red Maple  | 20                                      | Pole            | 8       | 68        |             |              |  |                    |         |             |      |              |              |          |          |            |     |               |     |              |   |    |            |    |              |    |  |                      |    |              |   |   |                    |         |              |      |           |         |          |          |    |  |
| Sugar Maple  | 18                                      | Pole/Log        | 9       |           |             |              |  |                    |         |             |      |              |              |          |          |            |     |               |     |              |   |    |            |    |              |    |  |                      |    |              |   |   |                    |         |              |      |           |         |          |          |    |  |
| Hemlock  | 2                                       | Log             | 14      |           |             |              |  |                    |         |             |      |              |              |          |          |            |     |               |     |              |   |    |            |    |              |    |  |                      |    |              |   |   |                    |         |              |      |           |         |          |          |    |  |
| Quaking Aspen  | 60                                      | Sapling         | 1       | 2         |             |              |  |                    |         |             |      |              |              |          |          |            |     |               |     |              |   |    |            |    |              |    |  |                      |    |              |   |   |                    |         |              |      |           |         |          |          |    |  |
| Sub-Canopy Species   | Density                                 | Avg. Height     | Size    |           |             |              |  |                    |         |             |      |              |              |          |          |            |     |               |     |              |   |    |            |    |              |    |  |                      |    |              |   |   |                    |         |              |      |           |         |          |          |    |  |
| Red Maple  | Low                                     | < 5 feet        | Sapling |           |             |              |  |                    |         |             |      |              |              |          |          |            |     |               |     |              |   |    |            |    |              |    |  |                      |    |              |   |   |                    |         |              |      |           |         |          |          |    |  |
| 23   | 330 - Low-Density Trees                 | Nonstocked      | 50.0    |           | Unspecified | No           | Wide open areas with scattered trees and grasses, some blueberry mixed throughout. Mainly larger white spruce and white pine.  |                    |         |             |      |              |              |          |          |            |     |               |     |              |   |    |            |    |              |    |  |                      |    |              |   |   |                    |         |              |      |           |         |          |          |    |  |
| <table border="1"> <thead> <tr> <th>Sub-Canopy Species</th> <th>Density</th> <th>Avg. Height</th> <th>Size</th> </tr> </thead> <tbody> <tr> <td>White Spruce</td> <td>Low</td> <td>Variable</td> <td>Log</td> </tr> <tr> <td>White Pine</td> <td>Low</td> <td>&gt;20 feet</td> <td>Log</td> </tr> </tbody> </table>  |   |                 |         |           |             |              |  | Sub-Canopy Species | Density | Avg. Height | Size | White Spruce | Low          | Variable | Log      | White Pine | Low | >20 feet      | Log |              |   |    |            |    |              |    |  |                      |    |              |   |   |                    |         |              |      |           |         |          |          |    |  |
| Sub-Canopy Species   | Density                                 | Avg. Height     | Size    |           |             |              |  |                    |         |             |      |              |              |          |          |            |     |               |     |              |   |    |            |    |              |    |  |                      |    |              |   |   |                    |         |              |      |           |         |          |          |    |  |
| White Spruce   | Low                                     | Variable        | Log     |           |             |              |  |                    |         |             |      |              |              |          |          |            |     |               |     |              |   |    |            |    |              |    |  |                      |    |              |   |   |                    |         |              |      |           |         |          |          |    |  |
| White Pine   | Low                                     | >20 feet        | Log     |           |             |              |  |                    |         |             |      |              |              |          |          |            |     |               |     |              |   |    |            |    |              |    |  |                      |    |              |   |   |                    |         |              |      |           |         |          |          |    |  |





| Stand   | Level 4 Cover Type                      | Size Density   | Acres      | Stand Age          | BA Range    | Managed Site                               | General Comments  |             |              |          |         |               |        |              |         |              |               |              |         |                      |     |   |      |                    |         |             |            |            |          |             |         |   |    |                    |         |             |      |            |        |             |         |           |     |             |            |  |  |  |  |
|---|---|--|------------|--------------------|-------------|--|---|-------------|--------------|----------|---------|---------------|--------|--------------|---------|--------------|---------------|--------------|---------|----------------------|-----|---|------|--------------------|---------|-------------|------------|------------|----------|-------------|---------|---|----|--------------------|---------|-------------|------|------------|--------|-------------|---------|-----------|-----|-------------|------------|--|--|--|--|
| 24  | 4112 - Maple, Beech, Cherry Association | Sawtimber Well   | 10.1       | 85                 | 111-140     | N/A  | Very nice stand of maple, currently under contract Long Ride Hardwoods. Selection cut on the stand and has yet to be harvested. Access is tough into this stand with a drain to cross from the west.  |             |              |          |         |               |        |              |         |              |               |              |         |                      |     |   |      |                    |         |             |            |            |          |             |         |   |    |                    |         |             |      |            |        |             |         |           |     |             |            |  |  |  |  |
| <table border="1"> <thead> <tr> <th>Canopy Species</th> <th>% Cover</th> <th>Size Class</th> <th>DBH</th> <th>Age</th> </tr> </thead> <tbody> <tr> <td>Sugar Maple</td> <td>70</td> <td>Pole/Log</td> <td>9</td> <td>85</td> </tr> <tr> <td>Red Maple</td> <td>20</td> <td>Pole/Log</td> <td>9</td> <td></td> </tr> <tr> <td>Basswood</td> <td>3</td> <td>Log</td> <td>15</td> <td></td> </tr> </tbody> </table>  |   | Canopy Species   | % Cover    | Size Class         | DBH         | Age  | Sugar Maple   | 70          | Pole/Log     | 9        | 85      | Red Maple     | 20     | Pole/Log     | 9       |              | Basswood      | 3            | Log     | 15                   |     | <table border="1"> <thead> <tr> <th>Sub-Canopy Species</th> <th>Density</th> <th>Avg. Height</th> <th>Size</th> </tr> </thead> <tbody> <tr> <td>Balsam Fir</td> <td>Medium</td> <td>5 - 10 feet</td> <td>Sapling</td> </tr> </tbody> </table> |      | Sub-Canopy Species | Density | Avg. Height | Size       | Balsam Fir | Medium   | 5 - 10 feet | Sapling |   |    |                    |         |             |      |            |        |             |         |           |     |             |            |  |  |  |  |
| Canopy Species  | % Cover                                 | Size Class   | DBH        | Age                |             |  |   |             |              |          |         |               |        |              |         |              |               |              |         |                      |     |   |      |                    |         |             |            |            |          |             |         |   |    |                    |         |             |      |            |        |             |         |           |     |             |            |  |  |  |  |
| Sugar Maple   | 70                                      | Pole/Log   | 9          | 85                 |             |  |   |             |              |          |         |               |        |              |         |              |               |              |         |                      |     |   |      |                    |         |             |            |            |          |             |         |   |    |                    |         |             |      |            |        |             |         |           |     |             |            |  |  |  |  |
| Red Maple   | 20                                      | Pole/Log   | 9          |                    |             |  |   |             |              |          |         |               |        |              |         |              |               |              |         |                      |     |   |      |                    |         |             |            |            |          |             |         |   |    |                    |         |             |      |            |        |             |         |           |     |             |            |  |  |  |  |
| Basswood  | 3                                       | Log  | 15         |                    |             |  |   |             |              |          |         |               |        |              |         |              |               |              |         |                      |     |   |      |                    |         |             |            |            |          |             |         |   |    |                    |         |             |      |            |        |             |         |           |     |             |            |  |  |  |  |
| Sub-Canopy Species  | Density                                 | Avg. Height  | Size       |                    |             |  |   |             |              |          |         |               |        |              |         |              |               |              |         |                      |     |   |      |                    |         |             |            |            |          |             |         |   |    |                    |         |             |      |            |        |             |         |           |     |             |            |  |  |  |  |
| Balsam Fir  | Medium                                  | 5 - 10 feet  | Sapling    |                    |             |  |   |             |              |          |         |               |        |              |         |              |               |              |         |                      |     |   |      |                    |         |             |            |            |          |             |         |   |    |                    |         |             |      |            |        |             |         |           |     |             |            |  |  |  |  |
| 25  | 4139 - Aspen, Mixed Deciduous           | Sapling Well   | 1.3        | 25                 | Immature    | N/A  | As far as can be determined this is a retention pockets left after the sale Sage Splash was prepped. Placed a 5E for long term retention on this small stand.   |             |              |          |         |               |        |              |         |              |               |              |         |                      |     |   |      |                    |         |             |            |            |          |             |         |   |    |                    |         |             |      |            |        |             |         |           |     |             |            |  |  |  |  |
| <table border="1"> <thead> <tr> <th>Canopy Species</th> <th>% Cover</th> <th>Size Class</th> <th>DBH</th> <th>Age</th> </tr> </thead> <tbody> <tr> <td>Red Maple</td> <td>10</td> <td>Sapling</td> <td>1</td> <td></td> </tr> <tr> <td>Paper Birch</td> <td>5</td> <td>Sapling</td> <td>1</td> <td></td> </tr> <tr> <td>Quaking Aspen</td> <td>48</td> <td>Sapling</td> <td>3</td> <td>25</td> </tr> <tr> <td>Balsam Fir</td> <td>5</td> <td>Sapling</td> <td>1</td> <td></td> </tr> <tr> <td>White Pine</td> <td>2</td> <td>Sapling</td> <td>1</td> <td></td> </tr> <tr> <td>Black Cherry</td> <td>30</td> <td>Sapling</td> <td>2</td> <td></td> </tr> </tbody> </table> |   | Canopy Species   | % Cover    | Size Class         | DBH         | Age  | Red Maple   | 10          | Sapling      | 1        |         | Paper Birch   | 5      | Sapling      | 1       |              | Quaking Aspen | 48           | Sapling | 3                    | 25  | Balsam Fir  | 5    | Sapling            | 1       |             | White Pine | 2          | Sapling  | 1           |         | Black Cherry  | 30 | Sapling            | 2       |             |      |            |        |             |         |           |     |             |            |  |  |  |  |
| Canopy Species  | % Cover                                 | Size Class   | DBH        | Age                |             |  |   |             |              |          |         |               |        |              |         |              |               |              |         |                      |     |   |      |                    |         |             |            |            |          |             |         |   |    |                    |         |             |      |            |        |             |         |           |     |             |            |  |  |  |  |
| Red Maple   | 10                                      | Sapling  | 1          |                    |             |  |   |             |              |          |         |               |        |              |         |              |               |              |         |                      |     |   |      |                    |         |             |            |            |          |             |         |   |    |                    |         |             |      |            |        |             |         |           |     |             |            |  |  |  |  |
| Paper Birch   | 5                                       | Sapling  | 1          |                    |             |  |   |             |              |          |         |               |        |              |         |              |               |              |         |                      |     |   |      |                    |         |             |            |            |          |             |         |   |    |                    |         |             |      |            |        |             |         |           |     |             |            |  |  |  |  |
| Quaking Aspen   | 48                                      | Sapling  | 3          | 25                 |             |  |   |             |              |          |         |               |        |              |         |              |               |              |         |                      |     |   |      |                    |         |             |            |            |          |             |         |   |    |                    |         |             |      |            |        |             |         |           |     |             |            |  |  |  |  |
| Balsam Fir  | 5                                       | Sapling  | 1          |                    |             |  |   |             |              |          |         |               |        |              |         |              |               |              |         |                      |     |   |      |                    |         |             |            |            |          |             |         |   |    |                    |         |             |      |            |        |             |         |           |     |             |            |  |  |  |  |
| White Pine  | 2                                       | Sapling  | 1          |                    |             |  |   |             |              |          |         |               |        |              |         |              |               |              |         |                      |     |   |      |                    |         |             |            |            |          |             |         |   |    |                    |         |             |      |            |        |             |         |           |     |             |            |  |  |  |  |
| Black Cherry  | 30                                      | Sapling  | 2          |                    |             |  |   |             |              |          |         |               |        |              |         |              |               |              |         |                      |     |   |      |                    |         |             |            |            |          |             |         |   |    |                    |         |             |      |            |        |             |         |           |     |             |            |  |  |  |  |
| 26  | 6129 - Mixed Coniferous Lowland Forest  | Poletimber Medium  | 9.1        | 71                 | 111-140     | N/A  | Stand falls in the deer yard. Mixed bag of species decent spruce and red maple mixed throughout with some heavy pockets of cedar within. Old grades running N/S through stand.  |             |              |          |         |               |        |              |         |              |               |              |         |                      |     |   |      |                    |         |             |            |            |          |             |         |   |    |                    |         |             |      |            |        |             |         |           |     |             |            |  |  |  |  |
| <table border="1"> <thead> <tr> <th>Canopy Species</th> <th>% Cover</th> <th>Size Class</th> <th>DBH</th> <th>Age</th> </tr> </thead> <tbody> <tr> <td>Red Maple</td> <td>5</td> <td>Pole/Sapling</td> <td>6</td> <td></td> </tr> <tr> <td>Paper Birch</td> <td>2</td> <td>Pole/Sap/Log</td> <td>6</td> <td></td> </tr> <tr> <td>Black Spruce</td> <td>40</td> <td>Pole</td> <td>8</td> <td>71</td> </tr> <tr> <td>Northern White Cedar</td> <td>30</td> <td>Pole/Log</td> <td>7</td> <td></td> </tr> <tr> <td>White Pine</td> <td>3</td> <td>Log/Pole</td> <td>13</td> <td></td> </tr> </tbody> </table>   |   | Canopy Species   | % Cover    | Size Class         | DBH         | Age  | Red Maple   | 5           | Pole/Sapling | 6        |         | Paper Birch   | 2      | Pole/Sap/Log | 6       |              | Black Spruce  | 40           | Pole    | 8                    | 71  | Northern White Cedar  | 30   | Pole/Log           | 7       |             | White Pine | 3          | Log/Pole | 13          |         | <table border="1"> <thead> <tr> <th>Sub-Canopy Species</th> <th>Density</th> <th>Avg. Height</th> <th>Size</th> </tr> </thead> <tbody> <tr> <td>Balsam Fir</td> <td>Medium</td> <td>5 - 10 feet</td> <td>Sapling</td> </tr> <tr> <td>Tag Alder</td> <td>Low</td> <td>5 - 10 feet</td> <td>Tall Shrub</td> </tr> </tbody> </table> |    | Sub-Canopy Species | Density | Avg. Height | Size | Balsam Fir | Medium | 5 - 10 feet | Sapling | Tag Alder | Low | 5 - 10 feet | Tall Shrub |  |  |  |  |
| Canopy Species  | % Cover                                 | Size Class   | DBH        | Age                |             |  |   |             |              |          |         |               |        |              |         |              |               |              |         |                      |     |   |      |                    |         |             |            |            |          |             |         |   |    |                    |         |             |      |            |        |             |         |           |     |             |            |  |  |  |  |
| Red Maple   | 5                                       | Pole/Sapling   | 6          |                    |             |  |   |             |              |          |         |               |        |              |         |              |               |              |         |                      |     |   |      |                    |         |             |            |            |          |             |         |   |    |                    |         |             |      |            |        |             |         |           |     |             |            |  |  |  |  |
| Paper Birch   | 2                                       | Pole/Sap/Log   | 6          |                    |             |  |   |             |              |          |         |               |        |              |         |              |               |              |         |                      |     |   |      |                    |         |             |            |            |          |             |         |   |    |                    |         |             |      |            |        |             |         |           |     |             |            |  |  |  |  |
| Black Spruce  | 40                                      | Pole   | 8          | 71                 |             |  |   |             |              |          |         |               |        |              |         |              |               |              |         |                      |     |   |      |                    |         |             |            |            |          |             |         |   |    |                    |         |             |      |            |        |             |         |           |     |             |            |  |  |  |  |
| Northern White Cedar  | 30                                      | Pole/Log   | 7          |                    |             |  |   |             |              |          |         |               |        |              |         |              |               |              |         |                      |     |   |      |                    |         |             |            |            |          |             |         |   |    |                    |         |             |      |            |        |             |         |           |     |             |            |  |  |  |  |
| White Pine  | 3                                       | Log/Pole   | 13         |                    |             |  |   |             |              |          |         |               |        |              |         |              |               |              |         |                      |     |   |      |                    |         |             |            |            |          |             |         |   |    |                    |         |             |      |            |        |             |         |           |     |             |            |  |  |  |  |
| Sub-Canopy Species  | Density                                 | Avg. Height  | Size       |                    |             |  |   |             |              |          |         |               |        |              |         |              |               |              |         |                      |     |   |      |                    |         |             |            |            |          |             |         |   |    |                    |         |             |      |            |        |             |         |           |     |             |            |  |  |  |  |
| Balsam Fir  | Medium                                  | 5 - 10 feet  | Sapling    |                    |             |  |   |             |              |          |         |               |        |              |         |              |               |              |         |                      |     |   |      |                    |         |             |            |            |          |             |         |   |    |                    |         |             |      |            |        |             |         |           |     |             |            |  |  |  |  |
| Tag Alder   | Low                                     | 5 - 10 feet  | Tall Shrub |                    |             |  |   |             |              |          |         |               |        |              |         |              |               |              |         |                      |     |   |      |                    |         |             |            |            |          |             |         |   |    |                    |         |             |      |            |        |             |         |           |     |             |            |  |  |  |  |
| 27  | 3302 - Low Density Conifer Trees        | Nonstocked   | 60.0       | 0                  | Unspecified | 6128 - Lowland Coniferous, Mixed Deciduous | Stand was completed harvesting winter 2019-2020. All Cedar, White pine and hemlock were left as well as some paper birch and yellow birch. Some sub merchantable pockets of spruce and balsam left as well. East half cut a few years before the west half was finished. Sale Sage Splash 2012. |             |              |          |         |               |        |              |         |              |               |              |         |                      |     |   |      |                    |         |             |            |            |          |             |         |   |    |                    |         |             |      |            |        |             |         |           |     |             |            |  |  |  |  |
|   |   | <table border="1"> <thead> <tr> <th>Sub-Canopy Species</th> <th>Density</th> <th>Avg. Height</th> <th>Size</th> </tr> </thead> <tbody> <tr> <td>Paper Birch</td> <td>Trace</td> <td>Variable</td> <td>Sapling</td> </tr> <tr> <td>Quaking Aspen</td> <td>Medium</td> <td>5 - 10 feet</td> <td>Sapling</td> </tr> <tr> <td>Black Spruce</td> <td>Low</td> <td>10 - 20 feet</td> <td>Sapling</td> </tr> <tr> <td>Northern White Cedar</td> <td>Low</td> <td>&gt;20 feet</td> <td>Pole</td> </tr> <tr> <td>White Pine</td> <td>Low</td> <td>&gt;20 feet</td> <td>Log</td> </tr> </tbody> </table> |            | Sub-Canopy Species | Density     | Avg. Height                                | Size  | Paper Birch | Trace        | Variable | Sapling | Quaking Aspen | Medium | 5 - 10 feet  | Sapling | Black Spruce | Low           | 10 - 20 feet | Sapling | Northern White Cedar | Low | >20 feet  | Pole | White Pine         | Low     | >20 feet    | Log        |            |          |             |         |   |    |                    |         |             |      |            |        |             |         |           |     |             |            |  |  |  |  |
| Sub-Canopy Species  | Density                                 | Avg. Height  | Size       |                    |             |  |   |             |              |          |         |               |        |              |         |              |               |              |         |                      |     |   |      |                    |         |             |            |            |          |             |         |   |    |                    |         |             |      |            |        |             |         |           |     |             |            |  |  |  |  |
| Paper Birch   | Trace                                   | Variable   | Sapling    |                    |             |  |   |             |              |          |         |               |        |              |         |              |               |              |         |                      |     |   |      |                    |         |             |            |            |          |             |         |   |    |                    |         |             |      |            |        |             |         |           |     |             |            |  |  |  |  |
| Quaking Aspen   | Medium                                  | 5 - 10 feet  | Sapling    |                    |             |  |   |             |              |          |         |               |        |              |         |              |               |              |         |                      |     |   |      |                    |         |             |            |            |          |             |         |   |    |                    |         |             |      |            |        |             |         |           |     |             |            |  |  |  |  |
| Black Spruce  | Low                                     | 10 - 20 feet   | Sapling    |                    |             |  |   |             |              |          |         |               |        |              |         |              |               |              |         |                      |     |   |      |                    |         |             |            |            |          |             |         |   |    |                    |         |             |      |            |        |             |         |           |     |             |            |  |  |  |  |
| Northern White Cedar  | Low                                     | >20 feet   | Pole       |                    |             |  |   |             |              |          |         |               |        |              |         |              |               |              |         |                      |     |   |      |                    |         |             |            |            |          |             |         |   |    |                    |         |             |      |            |        |             |         |           |     |             |            |  |  |  |  |
| White Pine  | Low                                     | >20 feet   | Log        |                    |             |  |   |             |              |          |         |               |        |              |         |              |               |              |         |                      |     |   |      |                    |         |             |            |            |          |             |         |   |    |                    |         |             |      |            |        |             |         |           |     |             |            |  |  |  |  |
| 28  | 500 - Water                             | Nonstocked   | 4.0        |                    | Unspecified | No   |   |             |              |          |         |               |        |              |         |              |               |              |         |                      |     |   |      |                    |         |             |            |            |          |             |         |   |    |                    |         |             |      |            |        |             |         |           |     |             |            |  |  |  |  |



| Stand  | Level 4 Cover Type                      | Size Density      | Acres   | Stand Age  | BA Range    | Managed Site | General Comments  |    |              |   |    |              |    |              |    |    |                      |    |          |    |    |  |   |                    |         |             |               |             |          |          |         |            |        |          |         |       |   |          |                    |            |             |              |            |        |             |         |   |     |                    |         |             |      |            |     |             |         |         |        |          |      |
|--|---|-------------------|---------|------------|-------------|--------------|---|----|--------------|---|----|--------------|----|--------------|----|----|----------------------|----|----------|----|----|--|---|--------------------|---------|-------------|---------------|-------------|----------|----------|---------|------------|--------|----------|---------|-------|---|----------|--------------------|------------|-------------|--------------|------------|--------|-------------|---------|---|-----|--------------------|---------|-------------|------|------------|-----|-------------|---------|---------|--------|----------|------|
| 29   | 4112 - Maple, Beech, Cherry Association | Poletimber Medium | 42.3    | 97         | 81-110      | N/A          | Stand was harvested 2 entries ago, looks good pretty open understory with areas of higher regeneration. North end and east side transition into balsam, spruce, and more conifers. Hold until next entry and it may be ready for a thinning at that time. |    |              |   |    |              |    |              |    |    |                      |    |          |    |    |  |   |                    |         |             |               |             |          |          |         |            |        |          |         |       |   |          |                    |            |             |              |            |        |             |         |   |     |                    |         |             |      |            |     |             |         |         |        |          |      |
| <table border="1"> <thead> <tr> <th>Canopy Species</th> <th>% Cover</th> <th>Size Class</th> <th>DBH</th> <th>Age</th> </tr> </thead> <tbody> <tr> <td>Sugar Maple</td> <td>55</td> <td>Pole/Log</td> <td>9</td> <td>97</td> </tr> <tr> <td>Red Maple</td> <td>40</td> <td>Pole/Log</td> <td>8</td> <td></td> </tr> <tr> <td>Beech</td> <td>5</td> <td>Pole/Log</td> <td>7</td> <td></td> </tr> </tbody> </table>  |   | Canopy Species    | % Cover | Size Class | DBH         | Age          | Sugar Maple   | 55 | Pole/Log     | 9 | 97 | Red Maple    | 40 | Pole/Log     | 8  |    | Beech                | 5  | Pole/Log | 7  |    | <table border="1"> <thead> <tr> <th>Sub-Canopy Species</th> <th>Density</th> <th>Avg. Height</th> <th>Size</th> </tr> </thead> <tbody> <tr> <td>Sugar Maple</td> <td>Low</td> <td>&lt; 5 feet</td> <td>Sapling</td> </tr> <tr> <td>Red Maple</td> <td>Medium</td> <td>&lt; 5 feet</td> <td>Sapling</td> </tr> <tr> <td>Beech</td> <td>Medium</td> <td>&lt; 5 feet</td> <td>Sapling</td> </tr> <tr> <td>Balsam Fir</td> <td>Low</td> <td>10 - 20 feet</td> <td>Sapling</td> </tr> </tbody> </table> |   | Sub-Canopy Species | Density | Avg. Height | Size          | Sugar Maple | Low      | < 5 feet | Sapling | Red Maple  | Medium | < 5 feet | Sapling | Beech | Medium  | < 5 feet | Sapling            | Balsam Fir | Low         | 10 - 20 feet | Sapling    |        |             |         |   |     |                    |         |             |      |            |     |             |         |         |        |          |      |
| Canopy Species   | % Cover                                 | Size Class        | DBH     | Age        |             |              |   |    |              |   |    |              |    |              |    |    |                      |    |          |    |    |  |   |                    |         |             |               |             |          |          |         |            |        |          |         |       |   |          |                    |            |             |              |            |        |             |         |   |     |                    |         |             |      |            |     |             |         |         |        |          |      |
| Sugar Maple  | 55                                      | Pole/Log          | 9       | 97         |             |              |   |    |              |   |    |              |    |              |    |    |                      |    |          |    |    |  |   |                    |         |             |               |             |          |          |         |            |        |          |         |       |   |          |                    |            |             |              |            |        |             |         |   |     |                    |         |             |      |            |     |             |         |         |        |          |      |
| Red Maple  | 40                                      | Pole/Log          | 8       |            |             |              |   |    |              |   |    |              |    |              |    |    |                      |    |          |    |    |  |   |                    |         |             |               |             |          |          |         |            |        |          |         |       |   |          |                    |            |             |              |            |        |             |         |   |     |                    |         |             |      |            |     |             |         |         |        |          |      |
| Beech  | 5                                       | Pole/Log          | 7       |            |             |              |   |    |              |   |    |              |    |              |    |    |                      |    |          |    |    |  |   |                    |         |             |               |             |          |          |         |            |        |          |         |       |   |          |                    |            |             |              |            |        |             |         |   |     |                    |         |             |      |            |     |             |         |         |        |          |      |
| Sub-Canopy Species   | Density                                 | Avg. Height       | Size    |            |             |              |   |    |              |   |    |              |    |              |    |    |                      |    |          |    |    |  |   |                    |         |             |               |             |          |          |         |            |        |          |         |       |   |          |                    |            |             |              |            |        |             |         |   |     |                    |         |             |      |            |     |             |         |         |        |          |      |
| Sugar Maple  | Low                                     | < 5 feet          | Sapling |            |             |              |   |    |              |   |    |              |    |              |    |    |                      |    |          |    |    |  |   |                    |         |             |               |             |          |          |         |            |        |          |         |       |   |          |                    |            |             |              |            |        |             |         |   |     |                    |         |             |      |            |     |             |         |         |        |          |      |
| Red Maple  | Medium                                  | < 5 feet          | Sapling |            |             |              |   |    |              |   |    |              |    |              |    |    |                      |    |          |    |    |  |   |                    |         |             |               |             |          |          |         |            |        |          |         |       |   |          |                    |            |             |              |            |        |             |         |   |     |                    |         |             |      |            |     |             |         |         |        |          |      |
| Beech  | Medium                                  | < 5 feet          | Sapling |            |             |              |   |    |              |   |    |              |    |              |    |    |                      |    |          |    |    |  |   |                    |         |             |               |             |          |          |         |            |        |          |         |       |   |          |                    |            |             |              |            |        |             |         |   |     |                    |         |             |      |            |     |             |         |         |        |          |      |
| Balsam Fir   | Low                                     | 10 - 20 feet      | Sapling |            |             |              |   |    |              |   |    |              |    |              |    |    |                      |    |          |    |    |  |   |                    |         |             |               |             |          |          |         |            |        |          |         |       |   |          |                    |            |             |              |            |        |             |         |   |     |                    |         |             |      |            |     |             |         |         |        |          |      |
| 30   | 500 - Water                             | Nonstocked        | 2.1     |            | Unspecified | No           |   |    |              |   |    |              |    |              |    |    |                      |    |          |    |    |  |   |                    |         |             |               |             |          |          |         |            |        |          |         |       |   |          |                    |            |             |              |            |        |             |         |   |     |                    |         |             |      |            |     |             |         |         |        |          |      |
| 31   | 6120 - Lowland Cedar                    | Poletimber Medium | 1.8     | 63         | 81-110      | N/A          | Small wet pocket of cedar, old road runs E/W across bottom of the stand. Stream runs through the middle of the stand.   |    |              |   |    |              |    |              |    |    |                      |    |          |    |    |  |   |                    |         |             |               |             |          |          |         |            |        |          |         |       |   |          |                    |            |             |              |            |        |             |         |   |     |                    |         |             |      |            |     |             |         |         |        |          |      |
| <table border="1"> <thead> <tr> <th>Canopy Species</th> <th>% Cover</th> <th>Size Class</th> <th>DBH</th> <th>Age</th> </tr> </thead> <tbody> <tr> <td>Balsam Fir</td> <td>20</td> <td>Sapling/Pole</td> <td>3</td> <td></td> </tr> <tr> <td>Black Spruce</td> <td>10</td> <td>Pole</td> <td>7</td> <td></td> </tr> <tr> <td>Northern White Cedar</td> <td>65</td> <td>Pole/Log</td> <td>9</td> <td>63</td> </tr> <tr> <td>Red Pine</td> <td>5</td> <td>Sapling</td> <td>2</td> <td></td> </tr> </tbody> </table>  |   | Canopy Species    | % Cover | Size Class | DBH         | Age          | Balsam Fir  | 20 | Sapling/Pole | 3 |    | Black Spruce | 10 | Pole         | 7  |    | Northern White Cedar | 65 | Pole/Log | 9  | 63 | Red Pine   | 5 | Sapling            | 2       |             |               |             |          |          |         |            |        |          |         |       |   |          |                    |            |             |              |            |        |             |         |   |     |                    |         |             |      |            |     |             |         |         |        |          |      |
| Canopy Species   | % Cover                                 | Size Class        | DBH     | Age        |             |              |   |    |              |   |    |              |    |              |    |    |                      |    |          |    |    |  |   |                    |         |             |               |             |          |          |         |            |        |          |         |       |   |          |                    |            |             |              |            |        |             |         |   |     |                    |         |             |      |            |     |             |         |         |        |          |      |
| Balsam Fir   | 20                                      | Sapling/Pole      | 3       |            |             |              |   |    |              |   |    |              |    |              |    |    |                      |    |          |    |    |  |   |                    |         |             |               |             |          |          |         |            |        |          |         |       |   |          |                    |            |             |              |            |        |             |         |   |     |                    |         |             |      |            |     |             |         |         |        |          |      |
| Black Spruce   | 10                                      | Pole              | 7       |            |             |              |   |    |              |   |    |              |    |              |    |    |                      |    |          |    |    |  |   |                    |         |             |               |             |          |          |         |            |        |          |         |       |   |          |                    |            |             |              |            |        |             |         |   |     |                    |         |             |      |            |     |             |         |         |        |          |      |
| Northern White Cedar   | 65                                      | Pole/Log          | 9       | 63         |             |              |   |    |              |   |    |              |    |              |    |    |                      |    |          |    |    |  |   |                    |         |             |               |             |          |          |         |            |        |          |         |       |   |          |                    |            |             |              |            |        |             |         |   |     |                    |         |             |      |            |     |             |         |         |        |          |      |
| Red Pine   | 5                                       | Sapling           | 2       |            |             |              |   |    |              |   |    |              |    |              |    |    |                      |    |          |    |    |  |   |                    |         |             |               |             |          |          |         |            |        |          |         |       |   |          |                    |            |             |              |            |        |             |         |   |     |                    |         |             |      |            |     |             |         |         |        |          |      |
| 32   | 4112 - Maple, Beech, Cherry Association | Poletimber Well   | 7.0     | 68         | 51-80       | N/A          | manage with compartment to north<br><br>11/2019: select cut in spring 2019 as part of Muddy Tires Hardwood, #018-13.  |    |              |   |    |              |    |              |    |    |                      |    |          |    |    |  |   |                    |         |             |               |             |          |          |         |            |        |          |         |       |   |          |                    |            |             |              |            |        |             |         |   |     |                    |         |             |      |            |     |             |         |         |        |          |      |
| <table border="1"> <thead> <tr> <th>Canopy Species</th> <th>% Cover</th> <th>Size Class</th> <th>DBH</th> <th>Age</th> </tr> </thead> <tbody> <tr> <td>Sugar Maple</td> <td>30</td> <td>Pole/Sapling</td> <td>7</td> <td></td> </tr> <tr> <td>Red Maple</td> <td>59</td> <td>Pole/Log/Sap</td> <td>8</td> <td>68</td> </tr> <tr> <td>Yellow Birch</td> <td>4</td> <td>Log/Pole</td> <td>12</td> <td></td> </tr> <tr> <td>Quaking Aspen</td> <td>1</td> <td>Log</td> <td>15</td> <td></td> </tr> <tr> <td>White Spruce</td> <td>1</td> <td>Pole/Log</td> <td>9</td> <td></td> </tr> <tr> <td>White Pine</td> <td>2</td> <td>Log</td> <td>12</td> <td></td> </tr> </tbody> </table>  |   | Canopy Species    | % Cover | Size Class | DBH         | Age          | Sugar Maple   | 30 | Pole/Sapling | 7 |    | Red Maple    | 59 | Pole/Log/Sap | 8  | 68 | Yellow Birch         | 4  | Log/Pole | 12 |    | Quaking Aspen  | 1 | Log                | 15      |             | White Spruce  | 1           | Pole/Log | 9        |         | White Pine | 2      | Log      | 12      |       | <table border="1"> <thead> <tr> <th>Sub-Canopy Species</th> <th>Density</th> <th>Avg. Height</th> <th>Size</th> </tr> </thead> <tbody> <tr> <td>Balsam Fir</td> <td>Medium</td> <td>5 - 10 feet</td> <td>Sapling</td> </tr> <tr> <td>White Spruce</td> <td>Low</td> <td>&gt;20 feet</td> <td>Sapling</td> </tr> </tbody> </table> |          | Sub-Canopy Species | Density    | Avg. Height | Size         | Balsam Fir | Medium | 5 - 10 feet | Sapling | White Spruce  | Low | >20 feet           | Sapling |             |      |            |     |             |         |         |        |          |      |
| Canopy Species   | % Cover                                 | Size Class        | DBH     | Age        |             |              |   |    |              |   |    |              |    |              |    |    |                      |    |          |    |    |  |   |                    |         |             |               |             |          |          |         |            |        |          |         |       |   |          |                    |            |             |              |            |        |             |         |   |     |                    |         |             |      |            |     |             |         |         |        |          |      |
| Sugar Maple  | 30                                      | Pole/Sapling      | 7       |            |             |              |   |    |              |   |    |              |    |              |    |    |                      |    |          |    |    |  |   |                    |         |             |               |             |          |          |         |            |        |          |         |       |   |          |                    |            |             |              |            |        |             |         |   |     |                    |         |             |      |            |     |             |         |         |        |          |      |
| Red Maple  | 59                                      | Pole/Log/Sap      | 8       | 68         |             |              |   |    |              |   |    |              |    |              |    |    |                      |    |          |    |    |  |   |                    |         |             |               |             |          |          |         |            |        |          |         |       |   |          |                    |            |             |              |            |        |             |         |   |     |                    |         |             |      |            |     |             |         |         |        |          |      |
| Yellow Birch   | 4                                       | Log/Pole          | 12      |            |             |              |   |    |              |   |    |              |    |              |    |    |                      |    |          |    |    |  |   |                    |         |             |               |             |          |          |         |            |        |          |         |       |   |          |                    |            |             |              |            |        |             |         |   |     |                    |         |             |      |            |     |             |         |         |        |          |      |
| Quaking Aspen  | 1                                       | Log               | 15      |            |             |              |   |    |              |   |    |              |    |              |    |    |                      |    |          |    |    |  |   |                    |         |             |               |             |          |          |         |            |        |          |         |       |   |          |                    |            |             |              |            |        |             |         |   |     |                    |         |             |      |            |     |             |         |         |        |          |      |
| White Spruce   | 1                                       | Pole/Log          | 9       |            |             |              |   |    |              |   |    |              |    |              |    |    |                      |    |          |    |    |  |   |                    |         |             |               |             |          |          |         |            |        |          |         |       |   |          |                    |            |             |              |            |        |             |         |   |     |                    |         |             |      |            |     |             |         |         |        |          |      |
| White Pine   | 2                                       | Log               | 12      |            |             |              |   |    |              |   |    |              |    |              |    |    |                      |    |          |    |    |  |   |                    |         |             |               |             |          |          |         |            |        |          |         |       |   |          |                    |            |             |              |            |        |             |         |   |     |                    |         |             |      |            |     |             |         |         |        |          |      |
| Sub-Canopy Species   | Density                                 | Avg. Height       | Size    |            |             |              |   |    |              |   |    |              |    |              |    |    |                      |    |          |    |    |  |   |                    |         |             |               |             |          |          |         |            |        |          |         |       |   |          |                    |            |             |              |            |        |             |         |   |     |                    |         |             |      |            |     |             |         |         |        |          |      |
| Balsam Fir   | Medium                                  | 5 - 10 feet       | Sapling |            |             |              |   |    |              |   |    |              |    |              |    |    |                      |    |          |    |    |  |   |                    |         |             |               |             |          |          |         |            |        |          |         |       |   |          |                    |            |             |              |            |        |             |         |   |     |                    |         |             |      |            |     |             |         |         |        |          |      |
| White Spruce   | Low                                     | >20 feet          | Sapling |            |             |              |   |    |              |   |    |              |    |              |    |    |                      |    |          |    |    |  |   |                    |         |             |               |             |          |          |         |            |        |          |         |       |   |          |                    |            |             |              |            |        |             |         |   |     |                    |         |             |      |            |     |             |         |         |        |          |      |
| 33   | 500 - Water                             | Nonstocked        | 3.6     |            | Unspecified | No           |   |    |              |   |    |              |    |              |    |    |                      |    |          |    |    |  |   |                    |         |             |               |             |          |          |         |            |        |          |         |       |   |          |                    |            |             |              |            |        |             |         |   |     |                    |         |             |      |            |     |             |         |         |        |          |      |
| 34   | 4113 - R.Maple, Conifer                 | Sawtimber Well    | 25.3    | 61         | 141-170     | N/A          | Stand is still under contract as part of Long Ride Hardwoods. Decent quality in the higher ground areas of the stand, some areas of stand are lower ground with higher conifer component. Old road through the stand bordered to the west by a creek.     |    |              |   |    |              |    |              |    |    |                      |    |          |    |    |  |   |                    |         |             |               |             |          |          |         |            |        |          |         |       |   |          |                    |            |             |              |            |        |             |         |   |     |                    |         |             |      |            |     |             |         |         |        |          |      |
| <table border="1"> <thead> <tr> <th>Canopy Species</th> <th>% Cover</th> <th>Size Class</th> <th>DBH</th> <th>Age</th> </tr> </thead> <tbody> <tr> <td>Red Maple</td> <td>70</td> <td>Pole/Log</td> <td>9</td> <td>61</td> </tr> <tr> <td>Yellow Birch</td> <td>3</td> <td>Log/Pole</td> <td>11</td> <td></td> </tr> <tr> <td>Beech</td> <td>2</td> <td>Log/Pole</td> <td>12</td> <td></td> </tr> <tr> <td>Paper Birch</td> <td>3</td> <td>Pole</td> <td>8</td> <td></td> </tr> <tr> <td>Quaking Aspen</td> <td>2</td> <td>Pole</td> <td>9</td> <td></td> </tr> <tr> <td>Balsam Fir</td> <td>7</td> <td>Pole</td> <td>9</td> <td></td> </tr> <tr> <td>White Spruce</td> <td>8</td> <td>Log/Pole</td> <td>11</td> <td></td> </tr> <tr> <td>Hemlock</td> <td>5</td> <td>Log</td> <td>15</td> <td></td> </tr> </tbody> </table> |   | Canopy Species    | % Cover | Size Class | DBH         | Age          | Red Maple   | 70 | Pole/Log     | 9 | 61 | Yellow Birch | 3  | Log/Pole     | 11 |    | Beech                | 2  | Log/Pole | 12 |    | Paper Birch  | 3 | Pole               | 8       |             | Quaking Aspen | 2           | Pole     | 9        |         | Balsam Fir | 7      | Pole     | 9       |       | White Spruce  | 8        | Log/Pole           | 11         |             | Hemlock      | 5          | Log    | 15          |         | <table border="1"> <thead> <tr> <th>Sub-Canopy Species</th> <th>Density</th> <th>Avg. Height</th> <th>Size</th> </tr> </thead> <tbody> <tr> <td>Balsam Fir</td> <td>Low</td> <td>5 - 10 feet</td> <td>Sapling</td> </tr> <tr> <td>Hemlock</td> <td>Medium</td> <td>&gt;20 feet</td> <td>Pole</td> </tr> </tbody> </table> |     | Sub-Canopy Species | Density | Avg. Height | Size | Balsam Fir | Low | 5 - 10 feet | Sapling | Hemlock | Medium | >20 feet | Pole |
| Canopy Species   | % Cover                                 | Size Class        | DBH     | Age        |             |              |   |    |              |   |    |              |    |              |    |    |                      |    |          |    |    |  |   |                    |         |             |               |             |          |          |         |            |        |          |         |       |   |          |                    |            |             |              |            |        |             |         |   |     |                    |         |             |      |            |     |             |         |         |        |          |      |
| Red Maple  | 70                                      | Pole/Log          | 9       | 61         |             |              |   |    |              |   |    |              |    |              |    |    |                      |    |          |    |    |  |   |                    |         |             |               |             |          |          |         |            |        |          |         |       |   |          |                    |            |             |              |            |        |             |         |   |     |                    |         |             |      |            |     |             |         |         |        |          |      |
| Yellow Birch   | 3                                       | Log/Pole          | 11      |            |             |              |   |    |              |   |    |              |    |              |    |    |                      |    |          |    |    |  |   |                    |         |             |               |             |          |          |         |            |        |          |         |       |   |          |                    |            |             |              |            |        |             |         |   |     |                    |         |             |      |            |     |             |         |         |        |          |      |
| Beech  | 2                                       | Log/Pole          | 12      |            |             |              |   |    |              |   |    |              |    |              |    |    |                      |    |          |    |    |  |   |                    |         |             |               |             |          |          |         |            |        |          |         |       |   |          |                    |            |             |              |            |        |             |         |   |     |                    |         |             |      |            |     |             |         |         |        |          |      |
| Paper Birch  | 3                                       | Pole              | 8       |            |             |              |   |    |              |   |    |              |    |              |    |    |                      |    |          |    |    |  |   |                    |         |             |               |             |          |          |         |            |        |          |         |       |   |          |                    |            |             |              |            |        |             |         |   |     |                    |         |             |      |            |     |             |         |         |        |          |      |
| Quaking Aspen  | 2                                       | Pole              | 9       |            |             |              |   |    |              |   |    |              |    |              |    |    |                      |    |          |    |    |  |   |                    |         |             |               |             |          |          |         |            |        |          |         |       |   |          |                    |            |             |              |            |        |             |         |   |     |                    |         |             |      |            |     |             |         |         |        |          |      |
| Balsam Fir   | 7                                       | Pole              | 9       |            |             |              |   |    |              |   |    |              |    |              |    |    |                      |    |          |    |    |  |   |                    |         |             |               |             |          |          |         |            |        |          |         |       |   |          |                    |            |             |              |            |        |             |         |   |     |                    |         |             |      |            |     |             |         |         |        |          |      |
| White Spruce   | 8                                       | Log/Pole          | 11      |            |             |              |   |    |              |   |    |              |    |              |    |    |                      |    |          |    |    |  |   |                    |         |             |               |             |          |          |         |            |        |          |         |       |   |          |                    |            |             |              |            |        |             |         |   |     |                    |         |             |      |            |     |             |         |         |        |          |      |
| Hemlock  | 5                                       | Log               | 15      |            |             |              |   |    |              |   |    |              |    |              |    |    |                      |    |          |    |    |  |   |                    |         |             |               |             |          |          |         |            |        |          |         |       |   |          |                    |            |             |              |            |        |             |         |   |     |                    |         |             |      |            |     |             |         |         |        |          |      |
| Sub-Canopy Species   | Density                                 | Avg. Height       | Size    |            |             |              |   |    |              |   |    |              |    |              |    |    |                      |    |          |    |    |  |   |                    |         |             |               |             |          |          |         |            |        |          |         |       |   |          |                    |            |             |              |            |        |             |         |   |     |                    |         |             |      |            |     |             |         |         |        |          |      |
| Balsam Fir   | Low                                     | 5 - 10 feet       | Sapling |            |             |              |   |    |              |   |    |              |    |              |    |    |                      |    |          |    |    |  |   |                    |         |             |               |             |          |          |         |            |        |          |         |       |   |          |                    |            |             |              |            |        |             |         |   |     |                    |         |             |      |            |     |             |         |         |        |          |      |
| Hemlock  | Medium                                  | >20 feet          | Pole    |            |             |              |   |    |              |   |    |              |    |              |    |    |                      |    |          |    |    |  |   |                    |         |             |               |             |          |          |         |            |        |          |         |       |   |          |                    |            |             |              |            |        |             |         |   |     |                    |         |             |      |            |     |             |         |         |        |          |      |



| Stand  | Level 4 Cover Type                     | Size Density      | Acres      | Stand Age  | BA Range    | Managed Site | General Comments   |    |              |   |    |              |    |              |   |    |                      |    |              |   |    |                      |    |              |    |  |                      |   |          |    |  |   |   |                    |         |             |   |            |                    |          |             |   |            |                    |          |             |           |            |             |            |           |     |          |         |             |     |          |         |  |  |  |  |
|--|--|-------------------|------------|------------|-------------|--------------|--|----|--------------|---|----|--------------|----|--------------|---|----|----------------------|----|--------------|---|----|----------------------|----|--------------|----|--|----------------------|---|----------|----|--|---|---|--------------------|---------|-------------|---|------------|--------------------|----------|-------------|---|------------|--------------------|----------|-------------|-----------|------------|-------------|------------|-----------|-----|----------|---------|-------------|-----|----------|---------|--|--|--|--|
| 35   | 330 - Low-Density Trees                | Nonstocked        | 2.1        | 0          | Unspecified | 413 - Aspen  | 11/2019: clearcut in spring 2019 as part of Muddy Tires Hardwood, #018-13.   |    |              |   |    |              |    |              |   |    |                      |    |              |   |    |                      |    |              |    |  |                      |   |          |    |  |   |   |                    |         |             |   |            |                    |          |             |   |            |                    |          |             |           |            |             |            |           |     |          |         |             |     |          |         |  |  |  |  |
| 36   | 500 - Water                            | Nonstocked        | 1.9        |            | Unspecified | No           |  |    |              |   |    |              |    |              |   |    |                      |    |              |   |    |                      |    |              |    |  |                      |   |          |    |  |   |   |                    |         |             |   |            |                    |          |             |   |            |                    |          |             |           |            |             |            |           |     |          |         |             |     |          |         |  |  |  |  |
| 37   | 6122 - Black Spruce                    | Poletimber Well   | 15.7       | 71         | 111-140     | N/A          | Decent stand of spruce with some cedar and hemlock within. Stand could be potentially harvested this go around. Some big white pine within the stand as well. Stand falls in the deer yard.  |    |              |   |    |              |    |              |   |    |                      |    |              |   |    |                      |    |              |    |  |                      |   |          |    |  |   |   |                    |         |             |   |            |                    |          |             |   |            |                    |          |             |           |            |             |            |           |     |          |         |             |     |          |         |  |  |  |  |
| <table border="1"> <thead> <tr> <th>Canopy Species</th> <th>% Cover</th> <th>Size Class</th> <th>DBH</th> <th>Age</th> </tr> </thead> <tbody> <tr> <td>Red Maple</td> <td>5</td> <td>Pole/Sapling</td> <td>5</td> <td></td> </tr> <tr> <td>Black Spruce</td> <td>65</td> <td>Pole</td> <td>9</td> <td>71</td> </tr> <tr> <td>Northern White Cedar</td> <td>10</td> <td>Pole</td> <td>6</td> <td></td> </tr> <tr> <td>White Pine</td> <td>15</td> <td>Log/Pole</td> <td>11</td> <td></td> </tr> <tr> <td>Hemlock</td> <td>5</td> <td>Pole/Log</td> <td>8</td> <td></td> </tr> </tbody> </table>   |  | Canopy Species    | % Cover    | Size Class | DBH         | Age          | Red Maple  | 5  | Pole/Sapling | 5 |    | Black Spruce | 65 | Pole         | 9 | 71 | Northern White Cedar | 10 | Pole         | 6 |    | White Pine           | 15 | Log/Pole     | 11 |  | Hemlock              | 5 | Pole/Log | 8  |  | <table border="1"> <thead> <tr> <th>Sub-Canopy Species</th> <th>Density</th> <th>Avg. Height</th> <th>Size</th> </tr> </thead> <tbody> <tr> <td>Balsam Fir</td> <td>Medium</td> <td>&gt;20 feet</td> <td>Sapling</td> </tr> </tbody> </table> |   | Sub-Canopy Species | Density | Avg. Height | Size  | Balsam Fir | Medium             | >20 feet | Sapling     |   |            |                    |          |             |           |            |             |            |           |     |          |         |             |     |          |         |  |  |  |  |
| Canopy Species   | % Cover                                | Size Class        | DBH        | Age        |             |              |  |    |              |   |    |              |    |              |   |    |                      |    |              |   |    |                      |    |              |    |  |                      |   |          |    |  |   |   |                    |         |             |   |            |                    |          |             |   |            |                    |          |             |           |            |             |            |           |     |          |         |             |     |          |         |  |  |  |  |
| Red Maple  | 5                                      | Pole/Sapling      | 5          |            |             |              |  |    |              |   |    |              |    |              |   |    |                      |    |              |   |    |                      |    |              |    |  |                      |   |          |    |  |   |   |                    |         |             |   |            |                    |          |             |   |            |                    |          |             |           |            |             |            |           |     |          |         |             |     |          |         |  |  |  |  |
| Black Spruce   | 65                                     | Pole              | 9          | 71         |             |              |  |    |              |   |    |              |    |              |   |    |                      |    |              |   |    |                      |    |              |    |  |                      |   |          |    |  |   |   |                    |         |             |   |            |                    |          |             |   |            |                    |          |             |           |            |             |            |           |     |          |         |             |     |          |         |  |  |  |  |
| Northern White Cedar   | 10                                     | Pole              | 6          |            |             |              |  |    |              |   |    |              |    |              |   |    |                      |    |              |   |    |                      |    |              |    |  |                      |   |          |    |  |   |   |                    |         |             |   |            |                    |          |             |   |            |                    |          |             |           |            |             |            |           |     |          |         |             |     |          |         |  |  |  |  |
| White Pine   | 15                                     | Log/Pole          | 11         |            |             |              |  |    |              |   |    |              |    |              |   |    |                      |    |              |   |    |                      |    |              |    |  |                      |   |          |    |  |   |   |                    |         |             |   |            |                    |          |             |   |            |                    |          |             |           |            |             |            |           |     |          |         |             |     |          |         |  |  |  |  |
| Hemlock  | 5                                      | Pole/Log          | 8          |            |             |              |  |    |              |   |    |              |    |              |   |    |                      |    |              |   |    |                      |    |              |    |  |                      |   |          |    |  |   |   |                    |         |             |   |            |                    |          |             |   |            |                    |          |             |           |            |             |            |           |     |          |         |             |     |          |         |  |  |  |  |
| Sub-Canopy Species   | Density                                | Avg. Height       | Size       |            |             |              |  |    |              |   |    |              |    |              |   |    |                      |    |              |   |    |                      |    |              |    |  |                      |   |          |    |  |   |   |                    |         |             |   |            |                    |          |             |   |            |                    |          |             |           |            |             |            |           |     |          |         |             |     |          |         |  |  |  |  |
| Balsam Fir   | Medium                                 | >20 feet          | Sapling    |            |             |              |  |    |              |   |    |              |    |              |   |    |                      |    |              |   |    |                      |    |              |    |  |                      |   |          |    |  |   |   |                    |         |             |   |            |                    |          |             |   |            |                    |          |             |           |            |             |            |           |     |          |         |             |     |          |         |  |  |  |  |
| 38   | 6132 - Mixed Lowland Forest with Cedar | Poletimber Well   | 30.7       | 83         | 81-110      | N/A          | Stand is considerably wet throughout its' entirety. Stream from the pond runs through the stand as well. Access is possible but would need to be a good winter to harvest it. Stand falls in the deer yard.  |    |              |   |    |              |    |              |   |    |                      |    |              |   |    |                      |    |              |    |  |                      |   |          |    |  |   |   |                    |         |             |   |            |                    |          |             |   |            |                    |          |             |           |            |             |            |           |     |          |         |             |     |          |         |  |  |  |  |
| <table border="1"> <thead> <tr> <th>Canopy Species</th> <th>% Cover</th> <th>Size Class</th> <th>DBH</th> <th>Age</th> </tr> </thead> <tbody> <tr> <td>Red Maple</td> <td>5</td> <td>Pole/Sapling</td> <td>5</td> <td></td> </tr> <tr> <td>Paper Birch</td> <td>40</td> <td>Pole/Sapling</td> <td>6</td> <td>83</td> </tr> <tr> <td>Northern White Cedar</td> <td>35</td> <td>Sapling/Pole</td> <td>4</td> <td></td> </tr> <tr> <td>White Pine</td> <td>5</td> <td>Log/XLog</td> <td>14</td> <td></td> </tr> <tr> <td>Hemlock</td> <td>5</td> <td>Log</td> <td>12</td> <td></td> </tr> <tr> <td>Balsam Fir</td> <td>5</td> <td>Pole/Sapling</td> <td>5</td> <td></td> </tr> </tbody> </table>  |  | Canopy Species    | % Cover    | Size Class | DBH         | Age          | Red Maple  | 5  | Pole/Sapling | 5 |    | Paper Birch  | 40 | Pole/Sapling | 6 | 83 | Northern White Cedar | 35 | Sapling/Pole | 4 |    | White Pine           | 5  | Log/XLog     | 14 |  | Hemlock              | 5 | Log      | 12 |  | Balsam Fir  | 5 | Pole/Sapling       | 5       |             | <table border="1"> <thead> <tr> <th>Sub-Canopy Species</th> <th>Density</th> <th>Avg. Height</th> <th>Size</th> </tr> </thead> <tbody> <tr> <td>Balsam Fir</td> <td>Low</td> <td>Variable</td> <td>Sapling</td> </tr> <tr> <td>Tag Alder</td> <td>Low</td> <td>5 - 10 feet</td> <td>Tall Shrub</td> </tr> <tr> <td>Red Maple</td> <td>Low</td> <td>Variable</td> <td>Sapling</td> </tr> <tr> <td>Paper Birch</td> <td>Low</td> <td>Variable</td> <td>Sapling</td> </tr> </tbody> </table> |            | Sub-Canopy Species | Density  | Avg. Height | Size  | Balsam Fir | Low                | Variable | Sapling     | Tag Alder | Low        | 5 - 10 feet | Tall Shrub | Red Maple | Low | Variable | Sapling | Paper Birch | Low | Variable | Sapling |  |  |  |  |
| Canopy Species   | % Cover                                | Size Class        | DBH        | Age        |             |              |  |    |              |   |    |              |    |              |   |    |                      |    |              |   |    |                      |    |              |    |  |                      |   |          |    |  |   |   |                    |         |             |   |            |                    |          |             |   |            |                    |          |             |           |            |             |            |           |     |          |         |             |     |          |         |  |  |  |  |
| Red Maple  | 5                                      | Pole/Sapling      | 5          |            |             |              |  |    |              |   |    |              |    |              |   |    |                      |    |              |   |    |                      |    |              |    |  |                      |   |          |    |  |   |   |                    |         |             |   |            |                    |          |             |   |            |                    |          |             |           |            |             |            |           |     |          |         |             |     |          |         |  |  |  |  |
| Paper Birch  | 40                                     | Pole/Sapling      | 6          | 83         |             |              |  |    |              |   |    |              |    |              |   |    |                      |    |              |   |    |                      |    |              |    |  |                      |   |          |    |  |   |   |                    |         |             |   |            |                    |          |             |   |            |                    |          |             |           |            |             |            |           |     |          |         |             |     |          |         |  |  |  |  |
| Northern White Cedar   | 35                                     | Sapling/Pole      | 4          |            |             |              |  |    |              |   |    |              |    |              |   |    |                      |    |              |   |    |                      |    |              |    |  |                      |   |          |    |  |   |   |                    |         |             |   |            |                    |          |             |   |            |                    |          |             |           |            |             |            |           |     |          |         |             |     |          |         |  |  |  |  |
| White Pine   | 5                                      | Log/XLog          | 14         |            |             |              |  |    |              |   |    |              |    |              |   |    |                      |    |              |   |    |                      |    |              |    |  |                      |   |          |    |  |   |   |                    |         |             |   |            |                    |          |             |   |            |                    |          |             |           |            |             |            |           |     |          |         |             |     |          |         |  |  |  |  |
| Hemlock  | 5                                      | Log               | 12         |            |             |              |  |    |              |   |    |              |    |              |   |    |                      |    |              |   |    |                      |    |              |    |  |                      |   |          |    |  |   |   |                    |         |             |   |            |                    |          |             |   |            |                    |          |             |           |            |             |            |           |     |          |         |             |     |          |         |  |  |  |  |
| Balsam Fir   | 5                                      | Pole/Sapling      | 5          |            |             |              |  |    |              |   |    |              |    |              |   |    |                      |    |              |   |    |                      |    |              |    |  |                      |   |          |    |  |   |   |                    |         |             |   |            |                    |          |             |   |            |                    |          |             |           |            |             |            |           |     |          |         |             |     |          |         |  |  |  |  |
| Sub-Canopy Species   | Density                                | Avg. Height       | Size       |            |             |              |  |    |              |   |    |              |    |              |   |    |                      |    |              |   |    |                      |    |              |    |  |                      |   |          |    |  |   |   |                    |         |             |   |            |                    |          |             |   |            |                    |          |             |           |            |             |            |           |     |          |         |             |     |          |         |  |  |  |  |
| Balsam Fir   | Low                                    | Variable          | Sapling    |            |             |              |  |    |              |   |    |              |    |              |   |    |                      |    |              |   |    |                      |    |              |    |  |                      |   |          |    |  |   |   |                    |         |             |   |            |                    |          |             |   |            |                    |          |             |           |            |             |            |           |     |          |         |             |     |          |         |  |  |  |  |
| Tag Alder  | Low                                    | 5 - 10 feet       | Tall Shrub |            |             |              |  |    |              |   |    |              |    |              |   |    |                      |    |              |   |    |                      |    |              |    |  |                      |   |          |    |  |   |   |                    |         |             |   |            |                    |          |             |   |            |                    |          |             |           |            |             |            |           |     |          |         |             |     |          |         |  |  |  |  |
| Red Maple  | Low                                    | Variable          | Sapling    |            |             |              |  |    |              |   |    |              |    |              |   |    |                      |    |              |   |    |                      |    |              |    |  |                      |   |          |    |  |   |   |                    |         |             |   |            |                    |          |             |   |            |                    |          |             |           |            |             |            |           |     |          |         |             |     |          |         |  |  |  |  |
| Paper Birch  | Low                                    | Variable          | Sapling    |            |             |              |  |    |              |   |    |              |    |              |   |    |                      |    |              |   |    |                      |    |              |    |  |                      |   |          |    |  |   |   |                    |         |             |   |            |                    |          |             |   |            |                    |          |             |           |            |             |            |           |     |          |         |             |     |          |         |  |  |  |  |
| 39   | 6124 - Lowland Spruce-Fir              | Poletimber Medium | 8.5        | 59         | 81-110      | N/A          | Stand is mixed conifers, some big white pine with heavy pockets of cedar with areas of black spruce. Cedar pockets have spruce and other species mixed in. Falls within the deer yard.   |    |              |   |    |              |    |              |   |    |                      |    |              |   |    |                      |    |              |    |  |                      |   |          |    |  |   |   |                    |         |             |   |            |                    |          |             |   |            |                    |          |             |           |            |             |            |           |     |          |         |             |     |          |         |  |  |  |  |
| <table border="1"> <thead> <tr> <th>Canopy Species</th> <th>% Cover</th> <th>Size Class</th> <th>DBH</th> <th>Age</th> </tr> </thead> <tbody> <tr> <td>Yellow Birch</td> <td>10</td> <td>Pole/Sapling</td> <td>5</td> <td></td> </tr> <tr> <td>Balsam Fir</td> <td>20</td> <td>Sapling</td> <td>3</td> <td></td> </tr> <tr> <td>Black Spruce</td> <td>36</td> <td>Pole/Sapling</td> <td>5</td> <td>59</td> </tr> <tr> <td>Northern White Cedar</td> <td>27</td> <td>Pole/Sapling</td> <td>4</td> <td></td> </tr> <tr> <td>White Pine</td> <td>7</td> <td>Log/XLog</td> <td>17</td> <td></td> </tr> </tbody> </table>   |  | Canopy Species    | % Cover    | Size Class | DBH         | Age          | Yellow Birch   | 10 | Pole/Sapling | 5 |    | Balsam Fir   | 20 | Sapling      | 3 |    | Black Spruce         | 36 | Pole/Sapling | 5 | 59 | Northern White Cedar | 27 | Pole/Sapling | 4  |  | White Pine           | 7 | Log/XLog | 17 |  | <table border="1"> <thead> <tr> <th>Sub-Canopy Species</th> <th>Density</th> <th>Avg. Height</th> <th>Size</th> </tr> </thead> <tbody> <tr> <td>Balsam Fir</td> <td>Low</td> <td>Variable</td> <td>Sapling</td> </tr> </tbody> </table>       |   | Sub-Canopy Species | Density | Avg. Height | Size  | Balsam Fir | Low                | Variable | Sapling     |   |            |                    |          |             |           |            |             |            |           |     |          |         |             |     |          |         |  |  |  |  |
| Canopy Species   | % Cover                                | Size Class        | DBH        | Age        |             |              |  |    |              |   |    |              |    |              |   |    |                      |    |              |   |    |                      |    |              |    |  |                      |   |          |    |  |   |   |                    |         |             |   |            |                    |          |             |   |            |                    |          |             |           |            |             |            |           |     |          |         |             |     |          |         |  |  |  |  |
| Yellow Birch   | 10                                     | Pole/Sapling      | 5          |            |             |              |  |    |              |   |    |              |    |              |   |    |                      |    |              |   |    |                      |    |              |    |  |                      |   |          |    |  |   |   |                    |         |             |   |            |                    |          |             |   |            |                    |          |             |           |            |             |            |           |     |          |         |             |     |          |         |  |  |  |  |
| Balsam Fir   | 20                                     | Sapling           | 3          |            |             |              |  |    |              |   |    |              |    |              |   |    |                      |    |              |   |    |                      |    |              |    |  |                      |   |          |    |  |   |   |                    |         |             |   |            |                    |          |             |   |            |                    |          |             |           |            |             |            |           |     |          |         |             |     |          |         |  |  |  |  |
| Black Spruce   | 36                                     | Pole/Sapling      | 5          | 59         |             |              |  |    |              |   |    |              |    |              |   |    |                      |    |              |   |    |                      |    |              |    |  |                      |   |          |    |  |   |   |                    |         |             |   |            |                    |          |             |   |            |                    |          |             |           |            |             |            |           |     |          |         |             |     |          |         |  |  |  |  |
| Northern White Cedar   | 27                                     | Pole/Sapling      | 4          |            |             |              |  |    |              |   |    |              |    |              |   |    |                      |    |              |   |    |                      |    |              |    |  |                      |   |          |    |  |   |   |                    |         |             |   |            |                    |          |             |   |            |                    |          |             |           |            |             |            |           |     |          |         |             |     |          |         |  |  |  |  |
| White Pine   | 7                                      | Log/XLog          | 17         |            |             |              |  |    |              |   |    |              |    |              |   |    |                      |    |              |   |    |                      |    |              |    |  |                      |   |          |    |  |   |   |                    |         |             |   |            |                    |          |             |   |            |                    |          |             |           |            |             |            |           |     |          |         |             |     |          |         |  |  |  |  |
| Sub-Canopy Species   | Density                                | Avg. Height       | Size       |            |             |              |  |    |              |   |    |              |    |              |   |    |                      |    |              |   |    |                      |    |              |    |  |                      |   |          |    |  |   |   |                    |         |             |   |            |                    |          |             |   |            |                    |          |             |           |            |             |            |           |     |          |         |             |     |          |         |  |  |  |  |
| Balsam Fir   | Low                                    | Variable          | Sapling    |            |             |              |  |    |              |   |    |              |    |              |   |    |                      |    |              |   |    |                      |    |              |    |  |                      |   |          |    |  |   |   |                    |         |             |   |            |                    |          |             |   |            |                    |          |             |           |            |             |            |           |     |          |         |             |     |          |         |  |  |  |  |
| 40   | 4115 - Y.Birch, Hemlock NH             | Sawtimber Well    | 90.9       | 68         | 111-140     | N/A          | Large finger like stand, BA varies within the stand, there are areas with higher deciduous components and areas where there are more conifers and less hardwoods within. This stand is up for our Pilot DWC food cut portion this entry. Stand falls in the deer yard. |    |              |   |    |              |    |              |   |    |                      |    |              |   |    |                      |    |              |    |  |                      |   |          |    |  |   |   |                    |         |             |   |            |                    |          |             |   |            |                    |          |             |           |            |             |            |           |     |          |         |             |     |          |         |  |  |  |  |
| <table border="1"> <thead> <tr> <th>Canopy Species</th> <th>% Cover</th> <th>Size Class</th> <th>DBH</th> <th>Age</th> </tr> </thead> <tbody> <tr> <td>Red Maple</td> <td>65</td> <td>Pole/Log/Sap</td> <td>7</td> <td>68</td> </tr> <tr> <td>Yellow Birch</td> <td>5</td> <td>Pole/Log</td> <td>9</td> <td></td> </tr> <tr> <td>Paper Birch</td> <td>3</td> <td>Pole</td> <td>6</td> <td></td> </tr> <tr> <td>White Spruce</td> <td>3</td> <td>Pole/Log</td> <td>8</td> <td></td> </tr> <tr> <td>Northern White Cedar</td> <td>7</td> <td>Pole</td> <td>8</td> <td></td> </tr> <tr> <td>White Pine</td> <td>2</td> <td>XLog/Log</td> <td>18</td> <td></td> </tr> <tr> <td>Hemlock</td> <td>15</td> <td>Log/XLog/Pole</td> <td>17</td> <td></td> </tr> </tbody> </table> |  | Canopy Species    | % Cover    | Size Class | DBH         | Age          | Red Maple  | 65 | Pole/Log/Sap | 7 | 68 | Yellow Birch | 5  | Pole/Log     | 9 |    | Paper Birch          | 3  | Pole         | 6 |    | White Spruce         | 3  | Pole/Log     | 8  |  | Northern White Cedar | 7 | Pole     | 8  |  | White Pine  | 2 | XLog/Log           | 18      |             | Hemlock   | 15         | Log/XLog/Pole      | 17       |             | <table border="1"> <thead> <tr> <th>Sub-Canopy Species</th> <th>Density</th> <th>Avg. Height</th> <th>Size</th> </tr> </thead> <tbody> <tr> <td>Balsam Fir</td> <td>Medium</td> <td>&lt; 5 feet</td> <td>Sapling</td> </tr> </tbody> </table> |            | Sub-Canopy Species | Density  | Avg. Height | Size      | Balsam Fir | Medium      | < 5 feet   | Sapling   |     |          |         |             |     |          |         |  |  |  |  |
| Canopy Species   | % Cover                                | Size Class        | DBH        | Age        |             |              |  |    |              |   |    |              |    |              |   |    |                      |    |              |   |    |                      |    |              |    |  |                      |   |          |    |  |   |   |                    |         |             |   |            |                    |          |             |   |            |                    |          |             |           |            |             |            |           |     |          |         |             |     |          |         |  |  |  |  |
| Red Maple  | 65                                     | Pole/Log/Sap      | 7          | 68         |             |              |  |    |              |   |    |              |    |              |   |    |                      |    |              |   |    |                      |    |              |    |  |                      |   |          |    |  |   |   |                    |         |             |   |            |                    |          |             |   |            |                    |          |             |           |            |             |            |           |     |          |         |             |     |          |         |  |  |  |  |
| Yellow Birch   | 5                                      | Pole/Log          | 9          |            |             |              |  |    |              |   |    |              |    |              |   |    |                      |    |              |   |    |                      |    |              |    |  |                      |   |          |    |  |   |   |                    |         |             |   |            |                    |          |             |   |            |                    |          |             |           |            |             |            |           |     |          |         |             |     |          |         |  |  |  |  |
| Paper Birch  | 3                                      | Pole              | 6          |            |             |              |  |    |              |   |    |              |    |              |   |    |                      |    |              |   |    |                      |    |              |    |  |                      |   |          |    |  |   |   |                    |         |             |   |            |                    |          |             |   |            |                    |          |             |           |            |             |            |           |     |          |         |             |     |          |         |  |  |  |  |
| White Spruce   | 3                                      | Pole/Log          | 8          |            |             |              |  |    |              |   |    |              |    |              |   |    |                      |    |              |   |    |                      |    |              |    |  |                      |   |          |    |  |   |   |                    |         |             |   |            |                    |          |             |   |            |                    |          |             |           |            |             |            |           |     |          |         |             |     |          |         |  |  |  |  |
| Northern White Cedar   | 7                                      | Pole              | 8          |            |             |              |  |    |              |   |    |              |    |              |   |    |                      |    |              |   |    |                      |    |              |    |  |                      |   |          |    |  |   |   |                    |         |             |   |            |                    |          |             |   |            |                    |          |             |           |            |             |            |           |     |          |         |             |     |          |         |  |  |  |  |
| White Pine   | 2                                      | XLog/Log          | 18         |            |             |              |  |    |              |   |    |              |    |              |   |    |                      |    |              |   |    |                      |    |              |    |  |                      |   |          |    |  |   |   |                    |         |             |   |            |                    |          |             |   |            |                    |          |             |           |            |             |            |           |     |          |         |             |     |          |         |  |  |  |  |
| Hemlock  | 15                                     | Log/XLog/Pole     | 17         |            |             |              |  |    |              |   |    |              |    |              |   |    |                      |    |              |   |    |                      |    |              |    |  |                      |   |          |    |  |   |   |                    |         |             |   |            |                    |          |             |   |            |                    |          |             |           |            |             |            |           |     |          |         |             |     |          |         |  |  |  |  |
| Sub-Canopy Species   | Density                                | Avg. Height       | Size       |            |             |              |  |    |              |   |    |              |    |              |   |    |                      |    |              |   |    |                      |    |              |    |  |                      |   |          |    |  |   |   |                    |         |             |   |            |                    |          |             |   |            |                    |          |             |           |            |             |            |           |     |          |         |             |     |          |         |  |  |  |  |
| Balsam Fir   | Medium                                 | < 5 feet          | Sapling    |            |             |              |  |    |              |   |    |              |    |              |   |    |                      |    |              |   |    |                      |    |              |    |  |                      |   |          |    |  |   |   |                    |         |             |   |            |                    |          |             |   |            |                    |          |             |           |            |             |            |           |     |          |         |             |     |          |         |  |  |  |  |



| Stand   | Level 4 Cover Type                         | Size Density      | Acres      | Stand Age  | BA Range | Managed Site | General Comments   |    |              |   |    |              |    |              |   |    |              |    |              |   |    |                      |    |              |    |    |  |    |                    |         |             |              |           |              |             |         |   |        |                    |         |             |                      |              |      |             |         |   |     |                    |         |             |      |             |            |             |         |
|---|--|-------------------|------------|------------|----------|--------------|--|----|--------------|---|----|--------------|----|--------------|---|----|--------------|----|--------------|---|----|----------------------|----|--------------|----|----|--|----|--------------------|---------|-------------|--------------|-----------|--------------|-------------|---------|---|--------|--------------------|---------|-------------|----------------------|--------------|------|-------------|---------|---|-----|--------------------|---------|-------------|------|-------------|------------|-------------|---------|
| 41  | 6128 - Lowland Coniferous, Mixed Deciduous | Poletimber Medium | 17.6       | 76         | 111-140  | N/A          | Stand is a mirror of the stand to the north, Low areas with spruce and cedar and red maple mixed in throughout. Kneeland Bigelow road runs through the stand. Stand is part of Pilot DWC project and the treatment will have a start date for 10/1/2027 for a food harvest. Stand is within the deer yard.   |    |              |   |    |              |    |              |   |    |              |    |              |   |    |                      |    |              |    |    |  |    |                    |         |             |              |           |              |             |         |   |        |                    |         |             |                      |              |      |             |         |   |     |                    |         |             |      |             |            |             |         |
| <table border="1"> <thead> <tr> <th>Canopy Species</th> <th>% Cover</th> <th>Size Class</th> <th>DBH</th> <th>Age</th> </tr> </thead> <tbody> <tr> <td>Red Maple</td> <td>17</td> <td>Sapling/Pole</td> <td>5</td> <td></td> </tr> <tr> <td>Paper Birch</td> <td>12</td> <td>Sapling/Pole</td> <td>5</td> <td></td> </tr> <tr> <td>Black Spruce</td> <td>35</td> <td>Pole/Sapling</td> <td>6</td> <td>76</td> </tr> <tr> <td>Northern White Cedar</td> <td>15</td> <td>Pole/Sapling</td> <td>5</td> <td></td> </tr> </tbody> </table>   |  | Canopy Species    | % Cover    | Size Class | DBH      | Age          | Red Maple  | 17 | Sapling/Pole | 5 |    | Paper Birch  | 12 | Sapling/Pole | 5 |    | Black Spruce | 35 | Pole/Sapling | 6 | 76 | Northern White Cedar | 15 | Pole/Sapling | 5  |    | <table border="1"> <thead> <tr> <th>Sub-Canopy Species</th> <th>Density</th> <th>Avg. Height</th> <th>Size</th> </tr> </thead> <tbody> <tr> <td>Red Maple</td> <td>Low</td> <td>5 - 10 feet</td> <td>Sapling</td> </tr> <tr> <td>Balsam Fir</td> <td>Medium</td> <td>5 - 10 feet</td> <td>Sapling</td> </tr> </tbody> </table> |    | Sub-Canopy Species | Density | Avg. Height | Size         | Red Maple | Low          | 5 - 10 feet | Sapling | Balsam Fir  | Medium | 5 - 10 feet        | Sapling |             |                      |              |      |             |         |   |     |                    |         |             |      |             |            |             |         |
| Canopy Species  | % Cover                                    | Size Class        | DBH        | Age        |          |              |  |    |              |   |    |              |    |              |   |    |              |    |              |   |    |                      |    |              |    |    |  |    |                    |         |             |              |           |              |             |         |   |        |                    |         |             |                      |              |      |             |         |   |     |                    |         |             |      |             |            |             |         |
| Red Maple   | 17   | Sapling/Pole      | 5          |            |          |              |  |    |              |   |    |              |    |              |   |    |              |    |              |   |    |                      |    |              |    |    |  |    |                    |         |             |              |           |              |             |         |   |        |                    |         |             |                      |              |      |             |         |   |     |                    |         |             |      |             |            |             |         |
| Paper Birch   | 12   | Sapling/Pole      | 5          |            |          |              |  |    |              |   |    |              |    |              |   |    |              |    |              |   |    |                      |    |              |    |    |  |    |                    |         |             |              |           |              |             |         |   |        |                    |         |             |                      |              |      |             |         |   |     |                    |         |             |      |             |            |             |         |
| Black Spruce  | 35   | Pole/Sapling      | 6          | 76         |          |              |  |    |              |   |    |              |    |              |   |    |              |    |              |   |    |                      |    |              |    |    |  |    |                    |         |             |              |           |              |             |         |   |        |                    |         |             |                      |              |      |             |         |   |     |                    |         |             |      |             |            |             |         |
| Northern White Cedar  | 15   | Pole/Sapling      | 5          |            |          |              |  |    |              |   |    |              |    |              |   |    |              |    |              |   |    |                      |    |              |    |    |  |    |                    |         |             |              |           |              |             |         |   |        |                    |         |             |                      |              |      |             |         |   |     |                    |         |             |      |             |            |             |         |
| Sub-Canopy Species  | Density                                    | Avg. Height       | Size       |            |          |              |  |    |              |   |    |              |    |              |   |    |              |    |              |   |    |                      |    |              |    |    |  |    |                    |         |             |              |           |              |             |         |   |        |                    |         |             |                      |              |      |             |         |   |     |                    |         |             |      |             |            |             |         |
| Red Maple   | Low  | 5 - 10 feet       | Sapling    |            |          |              |  |    |              |   |    |              |    |              |   |    |              |    |              |   |    |                      |    |              |    |    |  |    |                    |         |             |              |           |              |             |         |   |        |                    |         |             |                      |              |      |             |         |   |     |                    |         |             |      |             |            |             |         |
| Balsam Fir  | Medium                                     | 5 - 10 feet       | Sapling    |            |          |              |  |    |              |   |    |              |    |              |   |    |              |    |              |   |    |                      |    |              |    |    |  |    |                    |         |             |              |           |              |             |         |   |        |                    |         |             |                      |              |      |             |         |   |     |                    |         |             |      |             |            |             |         |
| 42  | 4191 - Mixed Upland Deciduous with Conifer | Poletimber Well   | 5.4        | 79         | 81-110   | N/A          | Small mixed deciduous stand with mainly red maple and aspen within. Kneeland Bigelow road runs through the stand. Stand is ready to be clear cut this entry. Stand is within the deer yard.  |    |              |   |    |              |    |              |   |    |              |    |              |   |    |                      |    |              |    |    |  |    |                    |         |             |              |           |              |             |         |   |        |                    |         |             |                      |              |      |             |         |   |     |                    |         |             |      |             |            |             |         |
| <table border="1"> <thead> <tr> <th>Canopy Species</th> <th>% Cover</th> <th>Size Class</th> <th>DBH</th> <th>Age</th> </tr> </thead> <tbody> <tr> <td>Red Maple</td> <td>36</td> <td>Pole</td> <td>7</td> <td>79</td> </tr> <tr> <td>Yellow Birch</td> <td>7</td> <td>Pole</td> <td>7</td> <td></td> </tr> <tr> <td>Paper Birch</td> <td>5</td> <td>Pole</td> <td>7</td> <td></td> </tr> <tr> <td>Quaking Aspen</td> <td>30</td> <td>Pole/Log</td> <td>8</td> <td></td> </tr> <tr> <td>Balsam Fir</td> <td>7</td> <td>Sapling/Pole</td> <td>5</td> <td></td> </tr> <tr> <td>Black Spruce</td> <td>10</td> <td>Pole/Sapling</td> <td>6</td> <td></td> </tr> </tbody> </table>   |  | Canopy Species    | % Cover    | Size Class | DBH      | Age          | Red Maple  | 36 | Pole         | 7 | 79 | Yellow Birch | 7  | Pole         | 7 |    | Paper Birch  | 5  | Pole         | 7 |    | Quaking Aspen        | 30 | Pole/Log     | 8  |    | Balsam Fir   | 7  | Sapling/Pole       | 5       |             | Black Spruce | 10        | Pole/Sapling | 6           |         | <table border="1"> <thead> <tr> <th>Sub-Canopy Species</th> <th>Density</th> <th>Avg. Height</th> <th>Size</th> </tr> </thead> <tbody> <tr> <td>Balsam Fir</td> <td>Low</td> <td>&gt;20 feet</td> <td>Sapling</td> </tr> </tbody> </table>  |        | Sub-Canopy Species | Density | Avg. Height | Size                 | Balsam Fir   | Low  | >20 feet    | Sapling |   |     |                    |         |             |      |             |            |             |         |
| Canopy Species  | % Cover                                    | Size Class        | DBH        | Age        |          |              |  |    |              |   |    |              |    |              |   |    |              |    |              |   |    |                      |    |              |    |    |  |    |                    |         |             |              |           |              |             |         |   |        |                    |         |             |                      |              |      |             |         |   |     |                    |         |             |      |             |            |             |         |
| Red Maple   | 36   | Pole              | 7          | 79         |          |              |  |    |              |   |    |              |    |              |   |    |              |    |              |   |    |                      |    |              |    |    |  |    |                    |         |             |              |           |              |             |         |   |        |                    |         |             |                      |              |      |             |         |   |     |                    |         |             |      |             |            |             |         |
| Yellow Birch  | 7  | Pole              | 7          |            |          |              |  |    |              |   |    |              |    |              |   |    |              |    |              |   |    |                      |    |              |    |    |  |    |                    |         |             |              |           |              |             |         |   |        |                    |         |             |                      |              |      |             |         |   |     |                    |         |             |      |             |            |             |         |
| Paper Birch   | 5  | Pole              | 7          |            |          |              |  |    |              |   |    |              |    |              |   |    |              |    |              |   |    |                      |    |              |    |    |  |    |                    |         |             |              |           |              |             |         |   |        |                    |         |             |                      |              |      |             |         |   |     |                    |         |             |      |             |            |             |         |
| Quaking Aspen   | 30   | Pole/Log          | 8          |            |          |              |  |    |              |   |    |              |    |              |   |    |              |    |              |   |    |                      |    |              |    |    |  |    |                    |         |             |              |           |              |             |         |   |        |                    |         |             |                      |              |      |             |         |   |     |                    |         |             |      |             |            |             |         |
| Balsam Fir  | 7  | Sapling/Pole      | 5          |            |          |              |  |    |              |   |    |              |    |              |   |    |              |    |              |   |    |                      |    |              |    |    |  |    |                    |         |             |              |           |              |             |         |   |        |                    |         |             |                      |              |      |             |         |   |     |                    |         |             |      |             |            |             |         |
| Black Spruce  | 10   | Pole/Sapling      | 6          |            |          |              |  |    |              |   |    |              |    |              |   |    |              |    |              |   |    |                      |    |              |    |    |  |    |                    |         |             |              |           |              |             |         |   |        |                    |         |             |                      |              |      |             |         |   |     |                    |         |             |      |             |            |             |         |
| Sub-Canopy Species  | Density                                    | Avg. Height       | Size       |            |          |              |  |    |              |   |    |              |    |              |   |    |              |    |              |   |    |                      |    |              |    |    |  |    |                    |         |             |              |           |              |             |         |   |        |                    |         |             |                      |              |      |             |         |   |     |                    |         |             |      |             |            |             |         |
| Balsam Fir  | Low  | >20 feet          | Sapling    |            |          |              |  |    |              |   |    |              |    |              |   |    |              |    |              |   |    |                      |    |              |    |    |  |    |                    |         |             |              |           |              |             |         |   |        |                    |         |             |                      |              |      |             |         |   |     |                    |         |             |      |             |            |             |         |
| 43  | 6129 - Mixed Coniferous Lowland Forest     | Poletimber Medium | 8.5        | 78         | 111-140  | N/A          | Stand is a mixed bag of species with some large white pine mainly on the west end of the stand. Spruce and cedar comprise the main species in the stand. Some scattered red maple and yellow birch within the stand. Would cut next entry.   |    |              |   |    |              |    |              |   |    |              |    |              |   |    |                      |    |              |    |    |  |    |                    |         |             |              |           |              |             |         |   |        |                    |         |             |                      |              |      |             |         |   |     |                    |         |             |      |             |            |             |         |
| <table border="1"> <thead> <tr> <th>Canopy Species</th> <th>% Cover</th> <th>Size Class</th> <th>DBH</th> <th>Age</th> </tr> </thead> <tbody> <tr> <td>Red Maple</td> <td>5</td> <td>Sapling/Pole</td> <td>7</td> <td></td> </tr> <tr> <td>Yellow Birch</td> <td>2</td> <td>Pole/Log</td> <td>8</td> <td></td> </tr> <tr> <td>White Spruce</td> <td>3</td> <td>Pole</td> <td>8</td> <td></td> </tr> <tr> <td>Black Spruce</td> <td>35</td> <td>Pole</td> <td>7</td> <td>78</td> </tr> <tr> <td>Northern White Cedar</td> <td>25</td> <td>Sapling/Pole</td> <td>5</td> <td></td> </tr> <tr> <td>White Pine</td> <td>8</td> <td>Log/XLog</td> <td>14</td> <td></td> </tr> </tbody> </table>   |  | Canopy Species    | % Cover    | Size Class | DBH      | Age          | Red Maple  | 5  | Sapling/Pole | 7 |    | Yellow Birch | 2  | Pole/Log     | 8 |    | White Spruce | 3  | Pole         | 8 |    | Black Spruce         | 35 | Pole         | 7  | 78 | Northern White Cedar   | 25 | Sapling/Pole       | 5       |             | White Pine   | 8         | Log/XLog     | 14          |         | <table border="1"> <thead> <tr> <th>Sub-Canopy Species</th> <th>Density</th> <th>Avg. Height</th> <th>Size</th> </tr> </thead> <tbody> <tr> <td>Black Spruce</td> <td>Low</td> <td>5 - 10 feet</td> <td>Sapling</td> </tr> <tr> <td>Hemlock</td> <td>Low</td> <td>5 - 10 feet</td> <td>Sapling</td> </tr> <tr> <td>Tag Alder</td> <td>Low</td> <td>5 - 10 feet</td> <td>Tall Shrub</td> </tr> </tbody> </table> |        | Sub-Canopy Species | Density | Avg. Height | Size                 | Black Spruce | Low  | 5 - 10 feet | Sapling | Hemlock   | Low | 5 - 10 feet        | Sapling | Tag Alder   | Low  | 5 - 10 feet | Tall Shrub |             |         |
| Canopy Species  | % Cover                                    | Size Class        | DBH        | Age        |          |              |  |    |              |   |    |              |    |              |   |    |              |    |              |   |    |                      |    |              |    |    |  |    |                    |         |             |              |           |              |             |         |   |        |                    |         |             |                      |              |      |             |         |   |     |                    |         |             |      |             |            |             |         |
| Red Maple   | 5  | Sapling/Pole      | 7          |            |          |              |  |    |              |   |    |              |    |              |   |    |              |    |              |   |    |                      |    |              |    |    |  |    |                    |         |             |              |           |              |             |         |   |        |                    |         |             |                      |              |      |             |         |   |     |                    |         |             |      |             |            |             |         |
| Yellow Birch  | 2  | Pole/Log          | 8          |            |          |              |  |    |              |   |    |              |    |              |   |    |              |    |              |   |    |                      |    |              |    |    |  |    |                    |         |             |              |           |              |             |         |   |        |                    |         |             |                      |              |      |             |         |   |     |                    |         |             |      |             |            |             |         |
| White Spruce  | 3  | Pole              | 8          |            |          |              |  |    |              |   |    |              |    |              |   |    |              |    |              |   |    |                      |    |              |    |    |  |    |                    |         |             |              |           |              |             |         |   |        |                    |         |             |                      |              |      |             |         |   |     |                    |         |             |      |             |            |             |         |
| Black Spruce  | 35   | Pole              | 7          | 78         |          |              |  |    |              |   |    |              |    |              |   |    |              |    |              |   |    |                      |    |              |    |    |  |    |                    |         |             |              |           |              |             |         |   |        |                    |         |             |                      |              |      |             |         |   |     |                    |         |             |      |             |            |             |         |
| Northern White Cedar  | 25   | Sapling/Pole      | 5          |            |          |              |  |    |              |   |    |              |    |              |   |    |              |    |              |   |    |                      |    |              |    |    |  |    |                    |         |             |              |           |              |             |         |   |        |                    |         |             |                      |              |      |             |         |   |     |                    |         |             |      |             |            |             |         |
| White Pine  | 8  | Log/XLog          | 14         |            |          |              |  |    |              |   |    |              |    |              |   |    |              |    |              |   |    |                      |    |              |    |    |  |    |                    |         |             |              |           |              |             |         |   |        |                    |         |             |                      |              |      |             |         |   |     |                    |         |             |      |             |            |             |         |
| Sub-Canopy Species  | Density                                    | Avg. Height       | Size       |            |          |              |  |    |              |   |    |              |    |              |   |    |              |    |              |   |    |                      |    |              |    |    |  |    |                    |         |             |              |           |              |             |         |   |        |                    |         |             |                      |              |      |             |         |   |     |                    |         |             |      |             |            |             |         |
| Black Spruce  | Low  | 5 - 10 feet       | Sapling    |            |          |              |  |    |              |   |    |              |    |              |   |    |              |    |              |   |    |                      |    |              |    |    |  |    |                    |         |             |              |           |              |             |         |   |        |                    |         |             |                      |              |      |             |         |   |     |                    |         |             |      |             |            |             |         |
| Hemlock   | Low  | 5 - 10 feet       | Sapling    |            |          |              |  |    |              |   |    |              |    |              |   |    |              |    |              |   |    |                      |    |              |    |    |  |    |                    |         |             |              |           |              |             |         |   |        |                    |         |             |                      |              |      |             |         |   |     |                    |         |             |      |             |            |             |         |
| Tag Alder   | Low  | 5 - 10 feet       | Tall Shrub |            |          |              |  |    |              |   |    |              |    |              |   |    |              |    |              |   |    |                      |    |              |    |    |  |    |                    |         |             |              |           |              |             |         |   |        |                    |         |             |                      |              |      |             |         |   |     |                    |         |             |      |             |            |             |         |
| 44  | 4119 - Mixed Northern Hardwoods            | Poletimber Well   | 26.7       | 63         | 111-140  | N/A          | Stand is mainly maple with a small component of other species making up the stand. Some large white pine and small inclusions of cedar along the edges. South end has more conifers than the norther half. One drain in the north runs west to east. This stand is part of the Pilot DWC harvest program. This is a stand to provide food through cutting. |    |              |   |    |              |    |              |   |    |              |    |              |   |    |                      |    |              |    |    |  |    |                    |         |             |              |           |              |             |         |   |        |                    |         |             |                      |              |      |             |         |   |     |                    |         |             |      |             |            |             |         |
| <table border="1"> <thead> <tr> <th>Canopy Species</th> <th>% Cover</th> <th>Size Class</th> <th>DBH</th> <th>Age</th> </tr> </thead> <tbody> <tr> <td>Sugar Maple</td> <td>28</td> <td>Pole</td> <td>8</td> <td></td> </tr> <tr> <td>Red Maple</td> <td>35</td> <td>Pole</td> <td>8</td> <td>63</td> </tr> <tr> <td>White Spruce</td> <td>5</td> <td>Pole/Log</td> <td>9</td> <td></td> </tr> <tr> <td>Hemlock</td> <td>7</td> <td>Log</td> <td>16</td> <td></td> </tr> <tr> <td>White Pine</td> <td>5</td> <td>Log/XLog</td> <td>15</td> <td></td> </tr> <tr> <td>Paper Birch</td> <td>5</td> <td>Pole</td> <td>7</td> <td></td> </tr> <tr> <td>Yellow Birch</td> <td>5</td> <td>Pole</td> <td>8</td> <td></td> </tr> <tr> <td>Northern White Cedar</td> <td>10</td> <td>Pole</td> <td>8</td> <td></td> </tr> </tbody> </table> |  | Canopy Species    | % Cover    | Size Class | DBH      | Age          | Sugar Maple  | 28 | Pole         | 8 |    | Red Maple    | 35 | Pole         | 8 | 63 | White Spruce | 5  | Pole/Log     | 9 |    | Hemlock              | 7  | Log          | 16 |    | White Pine   | 5  | Log/XLog           | 15      |             | Paper Birch  | 5         | Pole         | 7           |         | Yellow Birch  | 5      | Pole               | 8       |             | Northern White Cedar | 10           | Pole | 8           |         | <table border="1"> <thead> <tr> <th>Sub-Canopy Species</th> <th>Density</th> <th>Avg. Height</th> <th>Size</th> </tr> </thead> <tbody> <tr> <td>Balsam Fir</td> <td>Medium</td> <td>5 - 10 feet</td> <td>Sapling</td> </tr> </tbody> </table> |     | Sub-Canopy Species | Density | Avg. Height | Size | Balsam Fir  | Medium     | 5 - 10 feet | Sapling |
| Canopy Species  | % Cover                                    | Size Class        | DBH        | Age        |          |              |  |    |              |   |    |              |    |              |   |    |              |    |              |   |    |                      |    |              |    |    |  |    |                    |         |             |              |           |              |             |         |   |        |                    |         |             |                      |              |      |             |         |   |     |                    |         |             |      |             |            |             |         |
| Sugar Maple   | 28   | Pole              | 8          |            |          |              |  |    |              |   |    |              |    |              |   |    |              |    |              |   |    |                      |    |              |    |    |  |    |                    |         |             |              |           |              |             |         |   |        |                    |         |             |                      |              |      |             |         |   |     |                    |         |             |      |             |            |             |         |
| Red Maple   | 35   | Pole              | 8          | 63         |          |              |  |    |              |   |    |              |    |              |   |    |              |    |              |   |    |                      |    |              |    |    |  |    |                    |         |             |              |           |              |             |         |   |        |                    |         |             |                      |              |      |             |         |   |     |                    |         |             |      |             |            |             |         |
| White Spruce  | 5  | Pole/Log          | 9          |            |          |              |  |    |              |   |    |              |    |              |   |    |              |    |              |   |    |                      |    |              |    |    |  |    |                    |         |             |              |           |              |             |         |   |        |                    |         |             |                      |              |      |             |         |   |     |                    |         |             |      |             |            |             |         |
| Hemlock   | 7  | Log               | 16         |            |          |              |  |    |              |   |    |              |    |              |   |    |              |    |              |   |    |                      |    |              |    |    |  |    |                    |         |             |              |           |              |             |         |   |        |                    |         |             |                      |              |      |             |         |   |     |                    |         |             |      |             |            |             |         |
| White Pine  | 5  | Log/XLog          | 15         |            |          |              |  |    |              |   |    |              |    |              |   |    |              |    |              |   |    |                      |    |              |    |    |  |    |                    |         |             |              |           |              |             |         |   |        |                    |         |             |                      |              |      |             |         |   |     |                    |         |             |      |             |            |             |         |
| Paper Birch   | 5  | Pole              | 7          |            |          |              |  |    |              |   |    |              |    |              |   |    |              |    |              |   |    |                      |    |              |    |    |  |    |                    |         |             |              |           |              |             |         |   |        |                    |         |             |                      |              |      |             |         |   |     |                    |         |             |      |             |            |             |         |
| Yellow Birch  | 5  | Pole              | 8          |            |          |              |  |    |              |   |    |              |    |              |   |    |              |    |              |   |    |                      |    |              |    |    |  |    |                    |         |             |              |           |              |             |         |   |        |                    |         |             |                      |              |      |             |         |   |     |                    |         |             |      |             |            |             |         |
| Northern White Cedar  | 10   | Pole              | 8          |            |          |              |  |    |              |   |    |              |    |              |   |    |              |    |              |   |    |                      |    |              |    |    |  |    |                    |         |             |              |           |              |             |         |   |        |                    |         |             |                      |              |      |             |         |   |     |                    |         |             |      |             |            |             |         |
| Sub-Canopy Species  | Density                                    | Avg. Height       | Size       |            |          |              |  |    |              |   |    |              |    |              |   |    |              |    |              |   |    |                      |    |              |    |    |  |    |                    |         |             |              |           |              |             |         |   |        |                    |         |             |                      |              |      |             |         |   |     |                    |         |             |      |             |            |             |         |
| Balsam Fir  | Medium                                     | 5 - 10 feet       | Sapling    |            |          |              |  |    |              |   |    |              |    |              |   |    |              |    |              |   |    |                      |    |              |    |    |  |    |                    |         |             |              |           |              |             |         |   |        |                    |         |             |                      |              |      |             |         |   |     |                    |         |             |      |             |            |             |         |





| Stand                 | Level 4 Cover Type          | Size Density    | Acres             | Stand Age  | BA Range   | Managed Site              | General Comments  |   |  |
|-----------------------|-----------------------------|-----------------|-------------------|------------|------------|---------------------------|---|---|--|
| <b>45</b>             | 429 - Mixed Upland Conifers | Poletimber Well | 244.4             | 83         | 81-110     | N/A                       | A very diverse stand in terms of the species found within it. Stand is large but has similar characteristics throughout its' entirety. Some areas are open grown timber, with others being more dense with tighter canopy spacing. Old roads within the stand the are grown shut. Some large aspen showing signs of decline as well as top dieback with some of the red maple. Stand was evaluated for spruce budworm due to the amount of fir and spruce within. Some small signs of the forest pest but no large scale events have occurred yet. Stand could be pieced out and harvested this entry and possibly next. Access would be from the east or the west through stand 34 after it is harvested. The stand falls within the deer yard. There are areas with drains and some places with some standing or ponding water. |   |  |
| <b>Canopy Species</b> |                             | <b>% Cover</b>  | <b>Size Class</b> | <b>DBH</b> | <b>Age</b> | <b>Sub-Canopy Species</b> |   |   |  |
| Red Maple             |                             | 20              | Pole/Log/Sap      | 9          | 83         | Northern White Cedar      |   |   |  |
| Yellow Birch          |                             | 15              | Pole/Log/Sap      | 7          |            | Hemlock                   |   |   |  |
| Paper Birch           |                             | 2               | Pole              | 7          |            | Tag Alder                 |   |   |  |
| Quaking Aspen         |                             | 3               | Log               | 11         |            |                           |   |   |  |
| Balsam Fir            |                             | 12              | Sapling/Pole      | 6          |            |                           |   |   |  |
| White Spruce          |                             | 3               | Pole/Log          | 9          |            |                           |   |   |  |
| Black Spruce          |                             | 7               | Pole/Sap/Log      | 6          |            |                           |   |   |  |
| Northern White Cedar  |                             | 15              | Pole/Log/Sap      | 7          |            |                           |   |   |  |
| White Pine            |                             | 5               | XLog/Log          | 16         |            |                           |   |   |  |
| Hemlock               |                             | 18              | Log/XLog/Pole     | 15         | 238        |                           |   |   |  |
| <b>46</b>             | 6120 - Lowland Cedar        | Sapling Medium  | 22.0              | 77         | 51-80      | N/A                       |   | Cedar regen present below snow line, open canopy stand with water within. Old ice roads in the middle running north. Small diameter cedar and spruce.                   |  |
| <b>Canopy Species</b> |                             | <b>% Cover</b>  | <b>Size Class</b> | <b>DBH</b> | <b>Age</b> | <b>Sub-Canopy Species</b> |   |   |  |
| Black Spruce          |                             | 8               | Pole/Sapling      | 4          |            | Tag Alder                 |   |   |  |
| Northern White Cedar  |                             | 85              | Sapling/Pole      | 4          | 77         |                           |   |   |  |
| Tamarack              |                             | 2               | Sapling/Pole      | 4          |            |                           |   |   |  |
| White Pine            |                             | 5               | Pole/Sapling      | 6          |            |                           |   |   |  |
| <b>47</b>             | 429 - Mixed Upland Conifers | Poletimber Well | 41.4              | 64         | 111-140    | N/A                       | Mixed upland conifers with a large component of red maple make up this stand. Small drain runs west to east into stand 51. Patches of hardwood within stand and mixed into the pockets of conifers. Stand is ready to be harvested. Stand falls within deer yard.   |   |  |
| <b>Canopy Species</b> |                             | <b>% Cover</b>  | <b>Size Class</b> | <b>DBH</b> | <b>Age</b> | <b>Sub-Canopy Species</b> |   |   |  |
| Red Maple             |                             | 35              | Pole/Log/Sap      | 8          | 64         | Balsam Fir                |   |   |  |
| Yellow Birch          |                             | 2               | Pole/Sap/Log      | 8          |            | Red Maple                 |   |   |  |
| Black Spruce          |                             | 11              | Pole              | 7          |            |                           |   |   |  |
| Northern White Cedar  |                             | 12              | Pole/Log          | 9          |            |                           |   |   |  |
| White Pine            |                             | 10              | XLog/Log          | 21         |            |                           |   |   |  |
| Hemlock               |                             | 30              | Pole/Log/Sap      | 14         | 154        |                           |   |   |  |
| <b>48</b>             | 6124 - Lowland Spruce-Fir   | Sapling Well    | 44.8              | 40         | 81-110     | N/A                       |   | Small diameter stand with the exception of white pine and cedar. Larger pocket of conifers east side of stand where west is more open. Some wet areas within the stand. |  |
| <b>Canopy Species</b> |                             | <b>% Cover</b>  | <b>Size Class</b> | <b>DBH</b> | <b>Age</b> | <b>Sub-Canopy Species</b> |   |   |  |
| Red Maple             |                             | 5               | Sapling/Pole      | 2          |            |                           |   |   |  |
| Yellow Birch          |                             | 3               | Sapling/Pole      | 4          |            |                           |   |   |  |
| Balsam Fir            |                             | 40              | Sapling/Pole      | 4          | 40         |                           |   |   |  |
| Black Spruce          |                             | 28              | Sapling/Pole      | 3          |            |                           |   |   |  |
| Northern White Cedar  |                             | 7               | Pole              | 8          |            |                           |   |   |  |
| Tamarack              |                             | 3               | Sapling/Pole      | 4          |            |                           |   |   |  |
| White Pine            |                             | 2               | Log               | 14         |            |                           |   |   |  |
| Hemlock               |                             | 12              | Sapling/Pole      | 2          |            |                           |   |   |  |



| Stand   | Level 4 Cover Type                         | Size Density      | Acres | Stand Age | BA Range           | Managed Site | General Comments   |                |         |            |     |     |                    |         |              |      |             |            |              |              |   |            |              |             |              |           |    |                      |   |              |           |     |             |            |              |    |          |         |   |     |    |  |              |             |              |               |    |             |   |              |   |  |               |    |              |    |    |  |  |  |  |              |   |      |   |  |  |  |  |  |                      |   |      |   |  |  |  |  |  |           |   |              |   |  |  |  |  |  |
|---|--|-------------------|-------|-----------|--------------------|--------------|--|----------------|---------|------------|-----|-----|--------------------|---------|--------------|------|-------------|------------|--------------|--------------|---|------------|--------------|-------------|--------------|-----------|----|----------------------|---|--------------|-----------|-----|-------------|------------|--------------|----|----------|---------|---|-----|----|--|--------------|-------------|--------------|---------------|----|-------------|---|--------------|---|--|---------------|----|--------------|----|----|--|--|--|--|--------------|---|------|---|--|--|--|--|--|----------------------|---|------|---|--|--|--|--|--|-----------|---|--------------|---|--|--|--|--|--|
| <b>49</b>   | 6124 - Lowland Spruce-Fir                  | Sapling Well      | 183.0 | 40        | 111-140            | N/A          | Mixed bag of species within the stand with small diameters. Some larger white pine and hemlock in the stand. Low wet areas scattered throughout the stand. |                |         |            |     |     |                    |         |              |      |             |            |              |              |   |            |              |             |              |           |    |                      |   |              |           |     |             |            |              |    |          |         |   |     |    |  |              |             |              |               |    |             |   |              |   |  |               |    |              |    |    |  |  |  |  |              |   |      |   |  |  |  |  |  |                      |   |      |   |  |  |  |  |  |           |   |              |   |  |  |  |  |  |
| <table border="1"> <thead> <tr> <th>Canopy Species</th> <th>% Cover</th> <th>Size Class</th> <th>DBH</th> <th>Age</th> </tr> </thead> <tbody> <tr> <td>Red Maple</td> <td>3</td> <td>Sapling/Pole</td> <td>4</td> <td></td> </tr> <tr> <td>Balsam Fir</td> <td>30</td> <td>Sapling/Pole</td> <td>4</td> <td>40</td> </tr> <tr> <td>Black Spruce</td> <td>30</td> <td>Sapling/Pole</td> <td>4</td> <td></td> </tr> <tr> <td>Northern White Cedar</td> <td>7</td> <td>Sapling/Pole</td> <td>6</td> <td></td> </tr> <tr> <td>White Pine</td> <td>10</td> <td>Log</td> <td>14</td> <td></td> </tr> <tr> <td>Hemlock</td> <td>5</td> <td>Log</td> <td>12</td> <td></td> </tr> <tr> <td>Yellow Birch</td> <td>3</td> <td>Pole/Sapling</td> <td>5</td> <td></td> </tr> <tr> <td>Paper Birch</td> <td>7</td> <td>Pole/Sapling</td> <td>5</td> <td></td> </tr> <tr> <td>Quaking Aspen</td> <td>5</td> <td>Pole/Sapling</td> <td>5</td> <td></td> </tr> </tbody> </table>   |  |                   |       |           |                    |              |  | Canopy Species | % Cover | Size Class | DBH | Age | Red Maple          | 3       | Sapling/Pole | 4    |             | Balsam Fir | 30           | Sapling/Pole | 4 | 40         | Black Spruce | 30          | Sapling/Pole | 4         |    | Northern White Cedar | 7 | Sapling/Pole | 6         |     | White Pine  | 10         | Log          | 14 |          | Hemlock | 5 | Log | 12 |  | Yellow Birch | 3           | Pole/Sapling | 5             |    | Paper Birch | 7 | Pole/Sapling | 5 |  | Quaking Aspen | 5  | Pole/Sapling | 5  |    |  |  |  |  |              |   |      |   |  |  |  |  |  |                      |   |      |   |  |  |  |  |  |           |   |              |   |  |  |  |  |  |
| Canopy Species  | % Cover                                    | Size Class        | DBH   | Age       |                    |              |  |                |         |            |     |     |                    |         |              |      |             |            |              |              |   |            |              |             |              |           |    |                      |   |              |           |     |             |            |              |    |          |         |   |     |    |  |              |             |              |               |    |             |   |              |   |  |               |    |              |    |    |  |  |  |  |              |   |      |   |  |  |  |  |  |                      |   |      |   |  |  |  |  |  |           |   |              |   |  |  |  |  |  |
| Red Maple   | 3  | Sapling/Pole      | 4     |           |                    |              |  |                |         |            |     |     |                    |         |              |      |             |            |              |              |   |            |              |             |              |           |    |                      |   |              |           |     |             |            |              |    |          |         |   |     |    |  |              |             |              |               |    |             |   |              |   |  |               |    |              |    |    |  |  |  |  |              |   |      |   |  |  |  |  |  |                      |   |      |   |  |  |  |  |  |           |   |              |   |  |  |  |  |  |
| Balsam Fir  | 30   | Sapling/Pole      | 4     | 40        |                    |              |  |                |         |            |     |     |                    |         |              |      |             |            |              |              |   |            |              |             |              |           |    |                      |   |              |           |     |             |            |              |    |          |         |   |     |    |  |              |             |              |               |    |             |   |              |   |  |               |    |              |    |    |  |  |  |  |              |   |      |   |  |  |  |  |  |                      |   |      |   |  |  |  |  |  |           |   |              |   |  |  |  |  |  |
| Black Spruce  | 30   | Sapling/Pole      | 4     |           |                    |              |  |                |         |            |     |     |                    |         |              |      |             |            |              |              |   |            |              |             |              |           |    |                      |   |              |           |     |             |            |              |    |          |         |   |     |    |  |              |             |              |               |    |             |   |              |   |  |               |    |              |    |    |  |  |  |  |              |   |      |   |  |  |  |  |  |                      |   |      |   |  |  |  |  |  |           |   |              |   |  |  |  |  |  |
| Northern White Cedar  | 7  | Sapling/Pole      | 6     |           |                    |              |  |                |         |            |     |     |                    |         |              |      |             |            |              |              |   |            |              |             |              |           |    |                      |   |              |           |     |             |            |              |    |          |         |   |     |    |  |              |             |              |               |    |             |   |              |   |  |               |    |              |    |    |  |  |  |  |              |   |      |   |  |  |  |  |  |                      |   |      |   |  |  |  |  |  |           |   |              |   |  |  |  |  |  |
| White Pine  | 10   | Log               | 14    |           |                    |              |  |                |         |            |     |     |                    |         |              |      |             |            |              |              |   |            |              |             |              |           |    |                      |   |              |           |     |             |            |              |    |          |         |   |     |    |  |              |             |              |               |    |             |   |              |   |  |               |    |              |    |    |  |  |  |  |              |   |      |   |  |  |  |  |  |                      |   |      |   |  |  |  |  |  |           |   |              |   |  |  |  |  |  |
| Hemlock   | 5  | Log               | 12    |           |                    |              |  |                |         |            |     |     |                    |         |              |      |             |            |              |              |   |            |              |             |              |           |    |                      |   |              |           |     |             |            |              |    |          |         |   |     |    |  |              |             |              |               |    |             |   |              |   |  |               |    |              |    |    |  |  |  |  |              |   |      |   |  |  |  |  |  |                      |   |      |   |  |  |  |  |  |           |   |              |   |  |  |  |  |  |
| Yellow Birch  | 3  | Pole/Sapling      | 5     |           |                    |              |  |                |         |            |     |     |                    |         |              |      |             |            |              |              |   |            |              |             |              |           |    |                      |   |              |           |     |             |            |              |    |          |         |   |     |    |  |              |             |              |               |    |             |   |              |   |  |               |    |              |    |    |  |  |  |  |              |   |      |   |  |  |  |  |  |                      |   |      |   |  |  |  |  |  |           |   |              |   |  |  |  |  |  |
| Paper Birch   | 7  | Pole/Sapling      | 5     |           |                    |              |  |                |         |            |     |     |                    |         |              |      |             |            |              |              |   |            |              |             |              |           |    |                      |   |              |           |     |             |            |              |    |          |         |   |     |    |  |              |             |              |               |    |             |   |              |   |  |               |    |              |    |    |  |  |  |  |              |   |      |   |  |  |  |  |  |                      |   |      |   |  |  |  |  |  |           |   |              |   |  |  |  |  |  |
| Quaking Aspen   | 5  | Pole/Sapling      | 5     |           |                    |              |  |                |         |            |     |     |                    |         |              |      |             |            |              |              |   |            |              |             |              |           |    |                      |   |              |           |     |             |            |              |    |          |         |   |     |    |  |              |             |              |               |    |             |   |              |   |  |               |    |              |    |    |  |  |  |  |              |   |      |   |  |  |  |  |  |                      |   |      |   |  |  |  |  |  |           |   |              |   |  |  |  |  |  |
| <b>50</b>   | 622 - Lowland Shrub                        | Nonstocked        | 1.0   |           | Unspecified        | No           | Low wet area on the Kneeland Bigelow Road. Imagery shows it as part of a drainage.   |                |         |            |     |     |                    |         |              |      |             |            |              |              |   |            |              |             |              |           |    |                      |   |              |           |     |             |            |              |    |          |         |   |     |    |  |              |             |              |               |    |             |   |              |   |  |               |    |              |    |    |  |  |  |  |              |   |      |   |  |  |  |  |  |                      |   |      |   |  |  |  |  |  |           |   |              |   |  |  |  |  |  |
| <b>51</b>   | 4112 - Maple, Beech, Cherry Association    | Poletimber Medium | 61.8  | 93        | 81-110             | N/A          | 11/2019: harvested via select cut in 2018-19 as part of New Hatch Hardwoods, #020-15.  |                |         |            |     |     |                    |         |              |      |             |            |              |              |   |            |              |             |              |           |    |                      |   |              |           |     |             |            |              |    |          |         |   |     |    |  |              |             |              |               |    |             |   |              |   |  |               |    |              |    |    |  |  |  |  |              |   |      |   |  |  |  |  |  |                      |   |      |   |  |  |  |  |  |           |   |              |   |  |  |  |  |  |
| <table border="1"> <thead> <tr> <th>Canopy Species</th> <th>% Cover</th> <th>Size Class</th> <th>DBH</th> <th>Age</th> <th>Sub-Canopy Species</th> <th>Density</th> <th>Avg. Height</th> <th>Size</th> </tr> </thead> <tbody> <tr> <td>Sugar Maple</td> <td>40</td> <td>Pole/Log/Sap</td> <td>6</td> <td></td> <td>Balsam Fir</td> <td>Medium</td> <td>5 - 10 feet</td> <td>Sapling</td> </tr> <tr> <td>Red Maple</td> <td>41</td> <td>Pole/Log/Sap</td> <td>7</td> <td>93</td> <td></td> <td></td> <td></td> <td></td> </tr> <tr> <td>Yellow Birch</td> <td>3</td> <td>Log/Pole</td> <td>12</td> <td></td> <td></td> <td></td> <td></td> <td></td> </tr> <tr> <td>Basswood</td> <td>4</td> <td>Log/XLog/Pole</td> <td>17</td> <td></td> <td></td> <td></td> <td></td> <td></td> </tr> <tr> <td>White Spruce</td> <td>2</td> <td>Log/Pole</td> <td>12</td> <td></td> <td></td> <td></td> <td></td> <td></td> </tr> </tbody> </table>  |  |                   |       |           |                    |              |  | Canopy Species | % Cover | Size Class | DBH | Age | Sub-Canopy Species | Density | Avg. Height  | Size | Sugar Maple | 40         | Pole/Log/Sap | 6            |   | Balsam Fir | Medium       | 5 - 10 feet | Sapling      | Red Maple | 41 | Pole/Log/Sap         | 7 | 93           |           |     |             |            | Yellow Birch | 3  | Log/Pole | 12      |   |     |    |  |              | Basswood    | 4            | Log/XLog/Pole | 17 |             |   |              |   |  | White Spruce  | 2  | Log/Pole     | 12 |    |  |  |  |  |              |   |      |   |  |  |  |  |  |                      |   |      |   |  |  |  |  |  |           |   |              |   |  |  |  |  |  |
| Canopy Species  | % Cover                                    | Size Class        | DBH   | Age       | Sub-Canopy Species | Density      | Avg. Height  | Size           |         |            |     |     |                    |         |              |      |             |            |              |              |   |            |              |             |              |           |    |                      |   |              |           |     |             |            |              |    |          |         |   |     |    |  |              |             |              |               |    |             |   |              |   |  |               |    |              |    |    |  |  |  |  |              |   |      |   |  |  |  |  |  |                      |   |      |   |  |  |  |  |  |           |   |              |   |  |  |  |  |  |
| Sugar Maple   | 40   | Pole/Log/Sap      | 6     |           | Balsam Fir         | Medium       | 5 - 10 feet  | Sapling        |         |            |     |     |                    |         |              |      |             |            |              |              |   |            |              |             |              |           |    |                      |   |              |           |     |             |            |              |    |          |         |   |     |    |  |              |             |              |               |    |             |   |              |   |  |               |    |              |    |    |  |  |  |  |              |   |      |   |  |  |  |  |  |                      |   |      |   |  |  |  |  |  |           |   |              |   |  |  |  |  |  |
| Red Maple   | 41   | Pole/Log/Sap      | 7     | 93        |                    |              |  |                |         |            |     |     |                    |         |              |      |             |            |              |              |   |            |              |             |              |           |    |                      |   |              |           |     |             |            |              |    |          |         |   |     |    |  |              |             |              |               |    |             |   |              |   |  |               |    |              |    |    |  |  |  |  |              |   |      |   |  |  |  |  |  |                      |   |      |   |  |  |  |  |  |           |   |              |   |  |  |  |  |  |
| Yellow Birch  | 3  | Log/Pole          | 12    |           |                    |              |  |                |         |            |     |     |                    |         |              |      |             |            |              |              |   |            |              |             |              |           |    |                      |   |              |           |     |             |            |              |    |          |         |   |     |    |  |              |             |              |               |    |             |   |              |   |  |               |    |              |    |    |  |  |  |  |              |   |      |   |  |  |  |  |  |                      |   |      |   |  |  |  |  |  |           |   |              |   |  |  |  |  |  |
| Basswood  | 4  | Log/XLog/Pole     | 17    |           |                    |              |  |                |         |            |     |     |                    |         |              |      |             |            |              |              |   |            |              |             |              |           |    |                      |   |              |           |     |             |            |              |    |          |         |   |     |    |  |              |             |              |               |    |             |   |              |   |  |               |    |              |    |    |  |  |  |  |              |   |      |   |  |  |  |  |  |                      |   |      |   |  |  |  |  |  |           |   |              |   |  |  |  |  |  |
| White Spruce  | 2  | Log/Pole          | 12    |           |                    |              |  |                |         |            |     |     |                    |         |              |      |             |            |              |              |   |            |              |             |              |           |    |                      |   |              |           |     |             |            |              |    |          |         |   |     |    |  |              |             |              |               |    |             |   |              |   |  |               |    |              |    |    |  |  |  |  |              |   |      |   |  |  |  |  |  |                      |   |      |   |  |  |  |  |  |           |   |              |   |  |  |  |  |  |
| <b>52</b>   | 500 - Water                                | Nonstocked        | 3.8   |           | Unspecified        | No           |  |                |         |            |     |     |                    |         |              |      |             |            |              |              |   |            |              |             |              |           |    |                      |   |              |           |     |             |            |              |    |          |         |   |     |    |  |              |             |              |               |    |             |   |              |   |  |               |    |              |    |    |  |  |  |  |              |   |      |   |  |  |  |  |  |                      |   |      |   |  |  |  |  |  |           |   |              |   |  |  |  |  |  |
| <b>53</b>   | 6117 - Lowland Deciduous, Mixed Coniferous | Poletimber Poor   | 3.0   | 41        | 51-80              | N/A          | Small stand with drain running through it, stunted timber some top dieback.  |                |         |            |     |     |                    |         |              |      |             |            |              |              |   |            |              |             |              |           |    |                      |   |              |           |     |             |            |              |    |          |         |   |     |    |  |              |             |              |               |    |             |   |              |   |  |               |    |              |    |    |  |  |  |  |              |   |      |   |  |  |  |  |  |                      |   |      |   |  |  |  |  |  |           |   |              |   |  |  |  |  |  |
| <table border="1"> <thead> <tr> <th>Canopy Species</th> <th>% Cover</th> <th>Size Class</th> <th>DBH</th> <th>Age</th> <th>Sub-Canopy Species</th> <th>Density</th> <th>Avg. Height</th> <th>Size</th> </tr> </thead> <tbody> <tr> <td>Sugar Maple</td> <td>20</td> <td>Pole/Sapling</td> <td>6</td> <td></td> <td>Balsam Fir</td> <td>Low</td> <td>5 - 10 feet</td> <td>Sapling</td> </tr> <tr> <td>Red Maple</td> <td>30</td> <td>Pole/Sapling</td> <td>6</td> <td></td> <td>Tag Alder</td> <td>Low</td> <td>5 - 10 feet</td> <td>Tall Shrub</td> </tr> <tr> <td>White Ash</td> <td>2</td> <td>Pole</td> <td>4</td> <td></td> <td></td> <td></td> <td></td> <td></td> </tr> <tr> <td>Paper Birch</td> <td>7</td> <td>Pole/Sapling</td> <td>6</td> <td></td> <td></td> <td></td> <td></td> <td></td> </tr> <tr> <td>Balsam Fir</td> <td>34</td> <td>Pole/Sapling</td> <td>6</td> <td>41</td> <td></td> <td></td> <td></td> <td></td> </tr> <tr> <td>White Spruce</td> <td>2</td> <td>Pole</td> <td>5</td> <td></td> <td></td> <td></td> <td></td> <td></td> </tr> <tr> <td>Northern White Cedar</td> <td>2</td> <td>Pole</td> <td>7</td> <td></td> <td></td> <td></td> <td></td> <td></td> </tr> <tr> <td>Black Ash</td> <td>3</td> <td>Pole/Sapling</td> <td>4</td> <td></td> <td></td> <td></td> <td></td> <td></td> </tr> </tbody> </table> |  |                   |       |           |                    |              |  | Canopy Species | % Cover | Size Class | DBH | Age | Sub-Canopy Species | Density | Avg. Height  | Size | Sugar Maple | 20         | Pole/Sapling | 6            |   | Balsam Fir | Low          | 5 - 10 feet | Sapling      | Red Maple | 30 | Pole/Sapling         | 6 |              | Tag Alder | Low | 5 - 10 feet | Tall Shrub | White Ash    | 2  | Pole     | 4       |   |     |    |  |              | Paper Birch | 7            | Pole/Sapling  | 6  |             |   |              |   |  | Balsam Fir    | 34 | Pole/Sapling | 6  | 41 |  |  |  |  | White Spruce | 2 | Pole | 5 |  |  |  |  |  | Northern White Cedar | 2 | Pole | 7 |  |  |  |  |  | Black Ash | 3 | Pole/Sapling | 4 |  |  |  |  |  |
| Canopy Species  | % Cover                                    | Size Class        | DBH   | Age       | Sub-Canopy Species | Density      | Avg. Height  | Size           |         |            |     |     |                    |         |              |      |             |            |              |              |   |            |              |             |              |           |    |                      |   |              |           |     |             |            |              |    |          |         |   |     |    |  |              |             |              |               |    |             |   |              |   |  |               |    |              |    |    |  |  |  |  |              |   |      |   |  |  |  |  |  |                      |   |      |   |  |  |  |  |  |           |   |              |   |  |  |  |  |  |
| Sugar Maple   | 20   | Pole/Sapling      | 6     |           | Balsam Fir         | Low          | 5 - 10 feet  | Sapling        |         |            |     |     |                    |         |              |      |             |            |              |              |   |            |              |             |              |           |    |                      |   |              |           |     |             |            |              |    |          |         |   |     |    |  |              |             |              |               |    |             |   |              |   |  |               |    |              |    |    |  |  |  |  |              |   |      |   |  |  |  |  |  |                      |   |      |   |  |  |  |  |  |           |   |              |   |  |  |  |  |  |
| Red Maple   | 30   | Pole/Sapling      | 6     |           | Tag Alder          | Low          | 5 - 10 feet  | Tall Shrub     |         |            |     |     |                    |         |              |      |             |            |              |              |   |            |              |             |              |           |    |                      |   |              |           |     |             |            |              |    |          |         |   |     |    |  |              |             |              |               |    |             |   |              |   |  |               |    |              |    |    |  |  |  |  |              |   |      |   |  |  |  |  |  |                      |   |      |   |  |  |  |  |  |           |   |              |   |  |  |  |  |  |
| White Ash   | 2  | Pole              | 4     |           |                    |              |  |                |         |            |     |     |                    |         |              |      |             |            |              |              |   |            |              |             |              |           |    |                      |   |              |           |     |             |            |              |    |          |         |   |     |    |  |              |             |              |               |    |             |   |              |   |  |               |    |              |    |    |  |  |  |  |              |   |      |   |  |  |  |  |  |                      |   |      |   |  |  |  |  |  |           |   |              |   |  |  |  |  |  |
| Paper Birch   | 7  | Pole/Sapling      | 6     |           |                    |              |  |                |         |            |     |     |                    |         |              |      |             |            |              |              |   |            |              |             |              |           |    |                      |   |              |           |     |             |            |              |    |          |         |   |     |    |  |              |             |              |               |    |             |   |              |   |  |               |    |              |    |    |  |  |  |  |              |   |      |   |  |  |  |  |  |                      |   |      |   |  |  |  |  |  |           |   |              |   |  |  |  |  |  |
| Balsam Fir  | 34   | Pole/Sapling      | 6     | 41        |                    |              |  |                |         |            |     |     |                    |         |              |      |             |            |              |              |   |            |              |             |              |           |    |                      |   |              |           |     |             |            |              |    |          |         |   |     |    |  |              |             |              |               |    |             |   |              |   |  |               |    |              |    |    |  |  |  |  |              |   |      |   |  |  |  |  |  |                      |   |      |   |  |  |  |  |  |           |   |              |   |  |  |  |  |  |
| White Spruce  | 2  | Pole              | 5     |           |                    |              |  |                |         |            |     |     |                    |         |              |      |             |            |              |              |   |            |              |             |              |           |    |                      |   |              |           |     |             |            |              |    |          |         |   |     |    |  |              |             |              |               |    |             |   |              |   |  |               |    |              |    |    |  |  |  |  |              |   |      |   |  |  |  |  |  |                      |   |      |   |  |  |  |  |  |           |   |              |   |  |  |  |  |  |
| Northern White Cedar  | 2  | Pole              | 7     |           |                    |              |  |                |         |            |     |     |                    |         |              |      |             |            |              |              |   |            |              |             |              |           |    |                      |   |              |           |     |             |            |              |    |          |         |   |     |    |  |              |             |              |               |    |             |   |              |   |  |               |    |              |    |    |  |  |  |  |              |   |      |   |  |  |  |  |  |                      |   |      |   |  |  |  |  |  |           |   |              |   |  |  |  |  |  |
| Black Ash   | 3  | Pole/Sapling      | 4     |           |                    |              |  |                |         |            |     |     |                    |         |              |      |             |            |              |              |   |            |              |             |              |           |    |                      |   |              |           |     |             |            |              |    |          |         |   |     |    |  |              |             |              |               |    |             |   |              |   |  |               |    |              |    |    |  |  |  |  |              |   |      |   |  |  |  |  |  |                      |   |      |   |  |  |  |  |  |           |   |              |   |  |  |  |  |  |
| <b>54</b>   | 6229 - Mixed lowland shrub                 | Nonstocked        | 9.6   |           | Unspecified        | No           |  |                |         |            |     |     |                    |         |              |      |             |            |              |              |   |            |              |             |              |           |    |                      |   |              |           |     |             |            |              |    |          |         |   |     |    |  |              |             |              |               |    |             |   |              |   |  |               |    |              |    |    |  |  |  |  |              |   |      |   |  |  |  |  |  |                      |   |      |   |  |  |  |  |  |           |   |              |   |  |  |  |  |  |
| <b>55</b>   | 330 - Low-Density Trees                    | Nonstocked        | 13.1  | 0         |                    | 413 - Aspen  | Harvested via clearcut in 2018 as part of New Hatch Hardwoods, #020-15. Hemlock and cedar left.  |                |         |            |     |     |                    |         |              |      |             |            |              |              |   |            |              |             |              |           |    |                      |   |              |           |     |             |            |              |    |          |         |   |     |    |  |              |             |              |               |    |             |   |              |   |  |               |    |              |    |    |  |  |  |  |              |   |      |   |  |  |  |  |  |                      |   |      |   |  |  |  |  |  |           |   |              |   |  |  |  |  |  |



| Stand | Level 4 Cover Type | Size Density | Acres | Stand Age | BA Range | Managed Site | General Comments |
|-------|--------------------|--------------|-------|-----------|----------|--------------|------------------|
|-------|--------------------|--------------|-------|-----------|----------|--------------|------------------|

**56** 4112 - Maple, Beech, Cherry Association Poletimber Well 26.1 97 81-110 N/A Harvested via select cut in 2018 as part of New Hatch Hardwoods, #020-15.

| Canopy Species | % Cover | Size Class   | DBH | Age |
|----------------|---------|--------------|-----|-----|
| Sugar Maple    | 14      | Pole/Sap/Log | 7   |     |
| Red Maple      | 72      | Pole/Log/Sap | 9   | 97  |
| Yellow Birch   | 5       | Log/Pole     | 14  |     |
| White Spruce   | 2       | Log/Pole     | 12  |     |
| Hemlock        | 7       | Log/Pole     | 15  |     |

**57** 4112 - Maple, Beech, Cherry Association Sawtimber Well 2.9 83 81-110 N/A Stand has many areas of sheet flow running to the west. Mixed low quality hardwoods mainly red maple. Some heavy areas of submerchantable balsam fir. Pockets of hemlock and white pine scattered throughout. Areas with cedar in the more wet areas of the stand. Stand is part of Sage Splash marked in 2012 and still being cut in 2019. North end is more hardwoods smaller conifer patches, with the southern end being more heavy to hemlock and pockets of cedar and spruce.

| Canopy Species | % Cover | Size Class | DBH | Age |
|----------------|---------|------------|-----|-----|
| Sugar Maple    | 16      | Pole/Log   | 10  |     |
| Red Maple      | 65      | Log/Pole   | 11  | 83  |
| Quaking Aspen  | 2       | Log        | 14  |     |
| White Spruce   | 3       | Log        | 13  |     |
| Hemlock        | 4       | Log/Pole   | 14  |     |
| White Pine     | 2       | Log/XLog   | 15  |     |
| Yellow Birch   | 4       | Pole/Log   | 9   |     |

| Sub-Canopy Species   | Density | Avg. Height  | Size    |
|----------------------|---------|--------------|---------|
| Balsam Fir           | High    | 10 - 20 feet | Sapling |
| Northern White Cedar | Low     | >20 feet     | Pole    |
| Red Maple            | Low     | Variable     | Sapling |

**58** 4112 - Maple, Beech, Cherry Association Sawtimber Well 12.3 83 81-110 N/A Stand has many drainages running to the west drainages have poorer quality hardwood stems and more conifer areas of stand heavy to BF regeneration. Stand was cut from the harvest of stand 14 do to quality and heavier, more wet soils.

| Canopy Species | % Cover | Size Class | DBH | Age |
|----------------|---------|------------|-----|-----|
| Sugar Maple    | 16      | Pole/Log   | 9   |     |
| Red Maple      | 75      | Pole/Log   | 9   | 83  |
| Quaking Aspen  | 2       | Log        | 14  |     |
| White Spruce   | 3       | Log        | 13  |     |

| Sub-Canopy Species   | Density | Avg. Height  | Size    |
|----------------------|---------|--------------|---------|
| Balsam Fir           | High    | 10 - 20 feet | Sapling |
| Northern White Cedar | Low     | >20 feet     | Pole    |

**60** 6229 - Mixed lowland shrub Nonstocked 2.0 0 Unspecified No Drain running west to east, significant enough size to classify as it's own stand.

**61** 4112 - Maple, Beech, Cherry Association Sawtimber Well 24.1 83 141-170 N/A Stand of hardwoods with heavy conifer to the west and east. Decent quality but beginning to show signs of decline with top die back. Stand still under contract and to be cut. Sage Splash.

| Canopy Species | % Cover | Size Class | DBH | Age |
|----------------|---------|------------|-----|-----|
| Sugar Maple    | 16      | Pole/Log   | 10  |     |
| Red Maple      | 75      | Log/Pole   | 11  | 83  |
| Quaking Aspen  | 2       | Log        | 14  |     |
| White Spruce   | 3       | Log        | 13  |     |

| Sub-Canopy Species   | Density | Avg. Height  | Size    |
|----------------------|---------|--------------|---------|
| Balsam Fir           | High    | 10 - 20 feet | Sapling |
| Northern White Cedar | Low     | >20 feet     | Pole    |



| Stand | Level 4 Cover Type | Size Density | Acres | Stand Age | BA Range | Managed Site | General Comments |
|-------|--------------------|--------------|-------|-----------|----------|--------------|------------------|
|-------|--------------------|--------------|-------|-----------|----------|--------------|------------------|

**63**      4112 - Maple, Beech, Cherry Association      Sawtimber Well      2.8      83      141-170      N/A

Was part of stand 61 but was cut off for operational purposes and it's proximity to the stream to the west. Decent timber but edge of a stream, some wet ground and on a ridge it was left.

| Canopy Species | % Cover | Size Class | DBH | Age |
|----------------|---------|------------|-----|-----|
| Sugar Maple    | 16      | Pole/Log   | 10  |     |
| Red Maple      | 75      | Log/Pole   | 11  | 83  |
| Quaking Aspen  | 2       | Log        | 14  |     |
| White Spruce   | 3       | Log        | 13  |     |

| Sub-Canopy Species   | Density | Avg. Height  | Size    |
|----------------------|---------|--------------|---------|
| Balsam Fir           | High    | 10 - 20 feet | Sapling |
| Northern White Cedar | Low     | >20 feet     | Pole    |