



# Compartment Review Presentation

Newberry Forest Management Unit

Compartment 42102

Entry Year 2023

Acreage: 2,005

County Luce

Management Area: 8 Mile Corner

---

**Revision Date:** 2021-12-29

**Stand Examiner:** Matt Payment

**Legal Description:**

T46N R11W Sections 1-3, 11-13

**Identified Planning Goals:**

Maintain or enhance the forest health, productivity, and diversity of the area through proper management. Treatments prescribed will help ensure the sustainability of the forest resource, enhance age class diversity in the main forest cover types and continue to improve the quality of the wildlife habitat. Aspen management will continue with the current sustainable level of management to promote both age class and structural diversity.

**Soil and topography:**

The majority of the compartment is upland. These areas are dominated by three soil types; Kalkaska sand, Kalkaska sand (burned), and Wallace sand, with lesser areas of Paquin sand, Wallace-Spot complex, Paquin-Spot complex. These upland soils support cover types of aspen, northern hardwoods, upland spruce/fir, some red pine plantations and natural white pine stands. Lower areas are dominated by Spot-Finch soil complex, Spot peat, Carbondale, Lupton and Tawas mucks and Dawson, Greenwood and Loxley peats. These lowland soils support lowland aspen and birch, lowland black spruce, cedar, and lowland brush types and bogs. Several drainages supporting beaver ponds/floodings are found throughout the compartment. The terrain throughout the compartment is level to slightly rolling.

**Ownership Patterns, Development, and Land Use in and Around the Compartment:**

The compartment is entirely State owned. The compartment is bordered to the north and east by State land. Adjacent to the west are two large private land ownerships; Heartwood Forestland Fund IV and Escanaba Timberland Holding 1. To the south are a number of small nonindustrial private landowners. Development around the area is low. There are several small camps within the vicinity of the compartment which are primarily used during hunting season. The main types of land use of the area are hunting, fishing, snowmobile and ORV riding, berry picking, wildlife viewing and timber production.

**Unique Natural Features:**

MNFI lists the potential for rare plants of rich mesic forests: assiniboia sedge, showy orchis, ginseng, and goblin fern. Potential for rare plants of marshes and shallow lakes including Farwell's water-milfoil, alga pondweed, Wiegand's sedge, and autumnal water star-wort. Potential for eagle, osprey, great blue heron, red-shouldered hawk, and goshawk. Potential for loon on lakes. Potential for incurvate emerald, ebony boghaunter, Frigga fritillary and Freija fritillary in open portions of treed bogs.

**Archeological, Historical, and Cultural Features:**

None Known

**Special Management Designations or Considerations:**

None

**Watershed and Fisheries Considerations:**

This compartment contains Silver Creek a coldwater stream that supports brook trout and Brockies Pond gets stocked with brook trout. Silver Creek is a designated trout stream and is less than 50 ft in width. In stands along Silver Creek where Aspen is a major component, to discourage beaver activity a 300 ft buffer should be adhered to..

**Wildlife Habitat Considerations:**

Compartment 102 lies in central Luce county in the Grand Marais Sandy End Moraine and Outwash ecological sub-subsection and the Eight Mile Corner Management Area with ruffed grouse, blackburnian warbler, white-tailed deer and pileated woodpecker are featured species. The compartment is quite variable with a large component of aspen and northern hardwoods and a smaller component of red and white pine, mixed conifer and hemlock. Silver creek runs through the compartment and serves as an excellent wildlife travel corridor. Several small lakes exist in the compartment.

Hemlock will be left in thinnings to provide structural diversity and habitat for blackburnian warbler (featured species),

black bear refuge trees, fisher and marten resting and hunting sites, and nest trees for hawks. Mature aspen will be left in borders of aspen stands to provide future den and nest trees for cavity nesters such as the pileated woodpecker (featured species), food sources for ruffed grouse (featured species), cedar waxwings, redpolls and grosbeaks. Snowshoe hare habitat will be improved in lowland stands by creating hinge cut brush piles.

### **Mineral Resource and Development Concerns and/or Restrictions**

Sections 1-3 & 11-13, T46N-R11W, Luce County

No known potential exists for commercial oil & gas production in this part of the state, and there is no known potential for metallic minerals in this area. The nearest active sand/gravel pit is less than four miles to the southeast. There may be some limited potential for sand & gravel within the compartment on the uplands. No current mineral leasing activity exists in the area.

### **Vehicle Access:**

Located 9 miles northwest of Newberry, primary access from the north is via County Road 426. Silver Creek Road and Camp 6 Road, maintained forest roads, as well as a network of lesser forest roads (two track dirt roads) transect the compartment providing ample vehicle access. Access can also be gained via the designated ORV (ATV) trail which runs through the compartment. Several abandoned/closed roads used for past timber sales are also found throughout the area.

### **Survey Needs:**

### **Recreational Facilities and Opportunities:**

: Recreational facilities within the compartment would include the Silver Creek ORV (ATV) Trail as well as Brockies Trout Pond, a maintained trout fishing designation. Designated snowmobile trails #9 and #498 both run just outside of the compartment boundary. These are well used snowmobile trails and experience heavy snowmobile traffic. This area is used heavily for deer and bear hunting. Other recreational opportunities within the area include grouse hunting and berry picking.

### **Fire Protection:**

The potential for large fire growth in this compartment is low because of the low acres of conifer types and the fragmentation by lakes and streams. Most of the compartment is accessible with heavy equipment. Most fires should be low intensity surface fires with slow rates of spread because of the hardwood fuel types.

### **Additional Compartment Information:**

**The following reports from the Inventory are attached:**

- Total Acres by Cover Type and Age Class**
- Cover Type by Harvest Method**
- Proposed Treatments – No Limiting Factors**
- Proposed Treatments – With Limiting Factors**
- Stand Details (Forested and Nonforested)**
- Dedicated and Proposed Special Conservation Areas**
- Site Condition Details**

**The following information is displayed, where pertinent, on the attached compartment maps:**

- Base feature information, stand boundaries, cover types, and numbers**
- Proposed treatments**
- Site condition boundaries**
- Details on the road access system**

# Cover Type & Treatments Map

Compartment: 102  
 T46N, R11W, Sec. 1-3, 11-13  
 County: Luce  
 Unit: Newberry  
 Mgmt Area: 8 Mile Corner  
 YOE: 2023  
 Acres: 2004.8 GIS Calculated  
 Examiner: Matt Payment  
 Map Revised: 12/29/2021  
 Map Phase: Post-Review

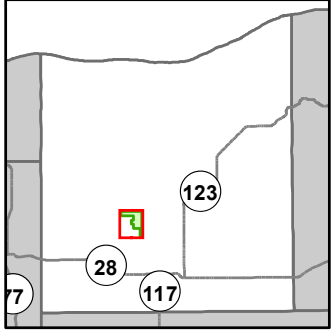

- Miris Corners
- + Remonumented Section Corners
- Survey Grade Corners
- Counties
- DNR - Primary Forest Road
- DNR - Secondary Forest Road
- DNR - Forest Access Route
- Federal / State - Dirt / Gravel Road
- County - Gravel Road
- County - Dirt Road (Seasonal)
- Private - Dirt / Gravel Road
- ORV Trails
- Designated ATV
- Designated Snowmobile Trails
- Intermittent Stream
- Lake/Pond
- Perennial River
- Lakes and Rivers
- ▲ Berms
- Gate
- Boating Access Site
- Sign
- Compartment Boundary
- Clearcut (w/Reserves)
- Shelter Wood (w/Reserves)
- Opening Maintenance
- 411 - Northern Hardwood
- 413 - Aspen
- 419 - Mixed Upland Deciduous
- 421 - Planted Pines
- 422 - Natural Pines
- 423 - Other Upland Conifers
- 429 - Mixed Upland Conifers
- 430 - Upland Mixed Forest
- 611 - Lowland Deciduous Forest
- 612 - Lowland Coniferous Forest
- 500 - Water
- 622 - Lowland Shrub

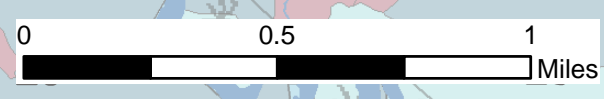
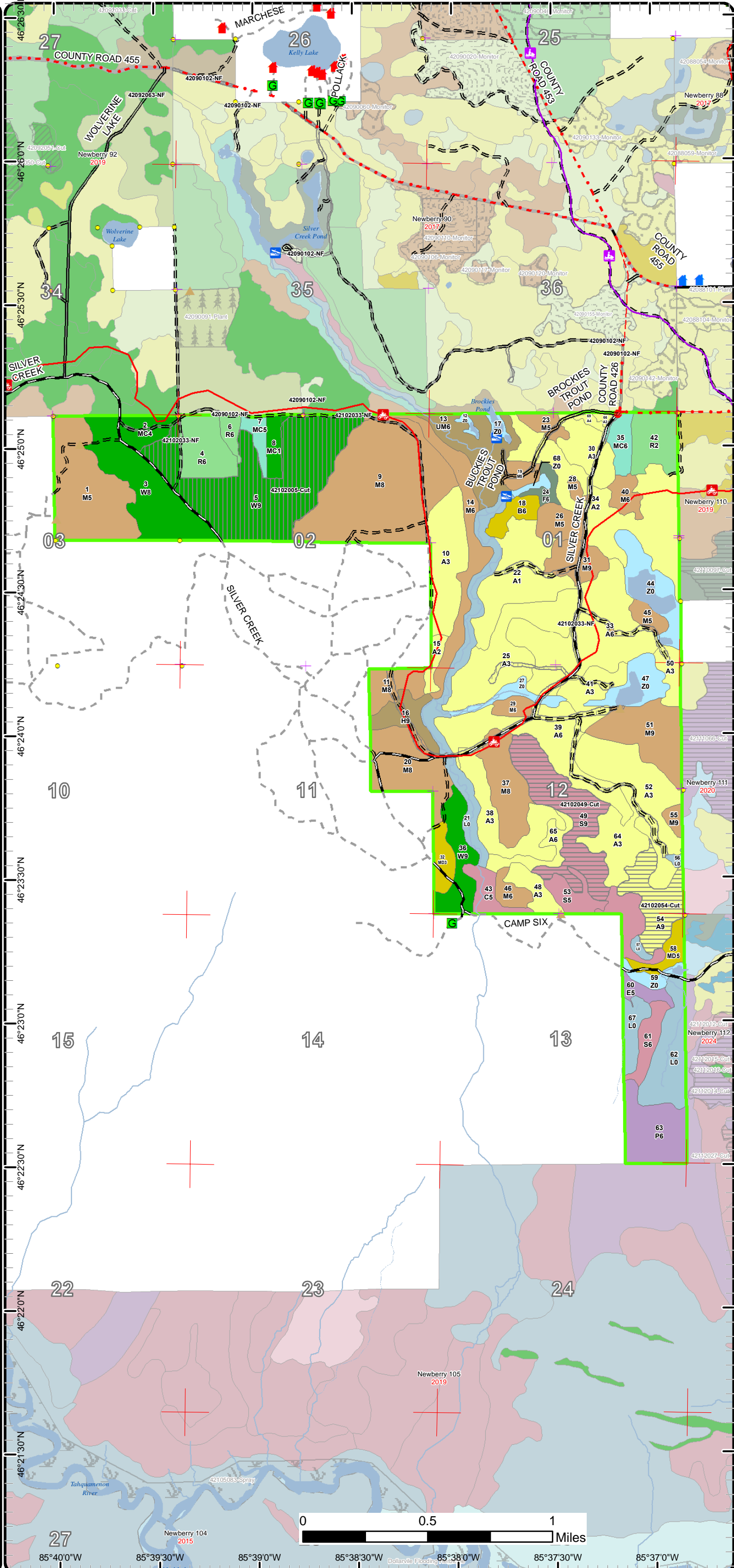

85°40'0"W 85°39'30"W 85°39'0"W 85°38'30"W 85°38'0"W 85°37'30"W

# Cover Type & Treatments Map

Compartment: 102  
 T46N, R11W, Sec. 1-3, 11-13  
 County: Luce  
 Unit: Newberry  
 Mgmt Area: 8 Mile Corner  
 YOE: 2023  
 Acres: 2004.8 GIS Calculated  
 Examiner: Matt Payment  
 Map Revised: 12/29/2021  
 Map Phase: Post-Review

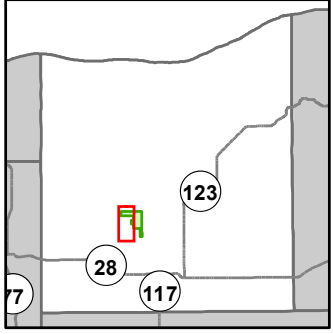

- Miris Corners
- + Remonumented Section Corners
- Survey Grade Corners
- Counties
- DNR - Primary Forest Road
- DNR - Secondary Forest Road
- DNR - Forest Access Route
- Private - Dirt / Gravel Road
- 🚙 ORV Trails
- Designated ATV
- ~ Intermittent Stream
- Lake/Pond
- Perennial River
- Lakes and Rivers
- ▲ Berms
- G Gate
- Compartment Boundary
- Shelter Wood (w/Reserves)
- Opening Maintenance
- 411 - Northern Hardwood
- 413 - Aspen
- 419 - Mixed Upland Deciduous
- 421 - Planted Pines
- 422 - Natural Pines
- 429 - Mixed Upland Conifers
- 430 - Upland Mixed Forest
- 500 - Water
- 622 - Lowland Shrub

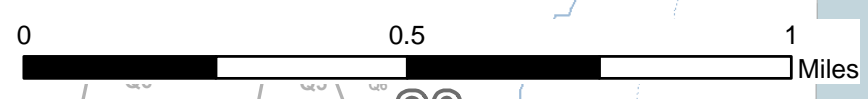
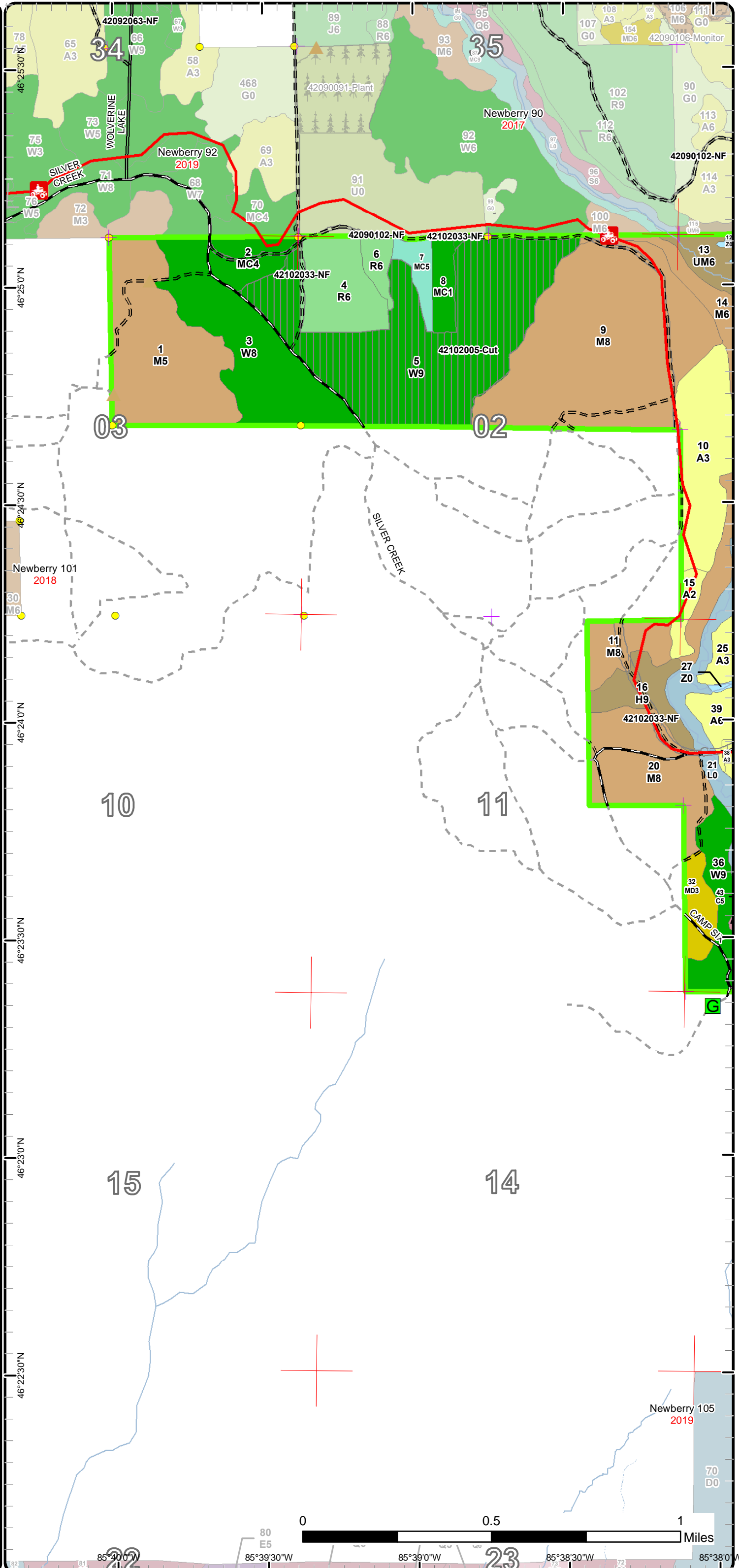

80 E5 85°40'0"W 85°39'30"W 85°39'0"W 85°38'30"W 85°38'0"W

# Cover Type & Treatments Map

Compartment: 102  
 T46N, R11W, Sec. 1-3, 11-13  
 County: Luce  
 Unit: Newberry  
 Mgmt Area: 8 Mile Corner  
 YOE: 2023  
 Acres: 2004.8 GIS Calculated  
 Examiner: Matt Payment  
 Map Revised: 12/29/2021  
 Map Phase: Post-Review

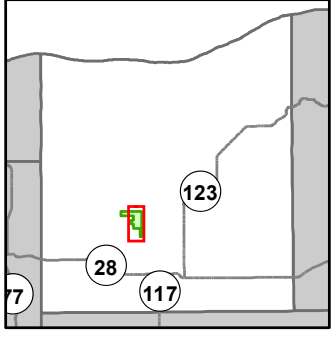

- Miris Corners
- Remonumented Section Corners
- Survey Grade Corners
- Counties
- DNR - Primary Forest Road
- DNR - Secondary Forest Road
- DNR - Forest Access Route
- Federal / State / County - Paved Road
- Federal / State - Dirt / Gravel Road
- County - Gravel Road
- County - Dirt Road (Seasonal)
- Private - Paved Road
- Private - Dirt / Gravel Road
- ORV Trails
- Snowmobile Trails
- Designated ATV
- Designated Snowmobile Trails
- Intermittent Stream
- Lake/Pond
- Perennial River
- Lakes and Rivers
- House
- Berms
- Gate
- Boating Access Site
- Sign
- Compartment Boundary
- Clearcut (w/Reserves)
- Shelter Wood (w/Reserves)
- Opening Maintenance
- 411 - Northern Hardwood
- 413 - Aspen
- 419 - Mixed Upland Deciduous
- 421 - Planted Pines
- 422 - Natural Pines
- 423 - Other Upland Conifers
- 429 - Mixed Upland Conifers
- 430 - Upland Mixed Forest
- 611 - Lowland Deciduous Forest
- 612 - Lowland Coniferous Forest
- 500 - Water
- 622 - Lowland Shrub

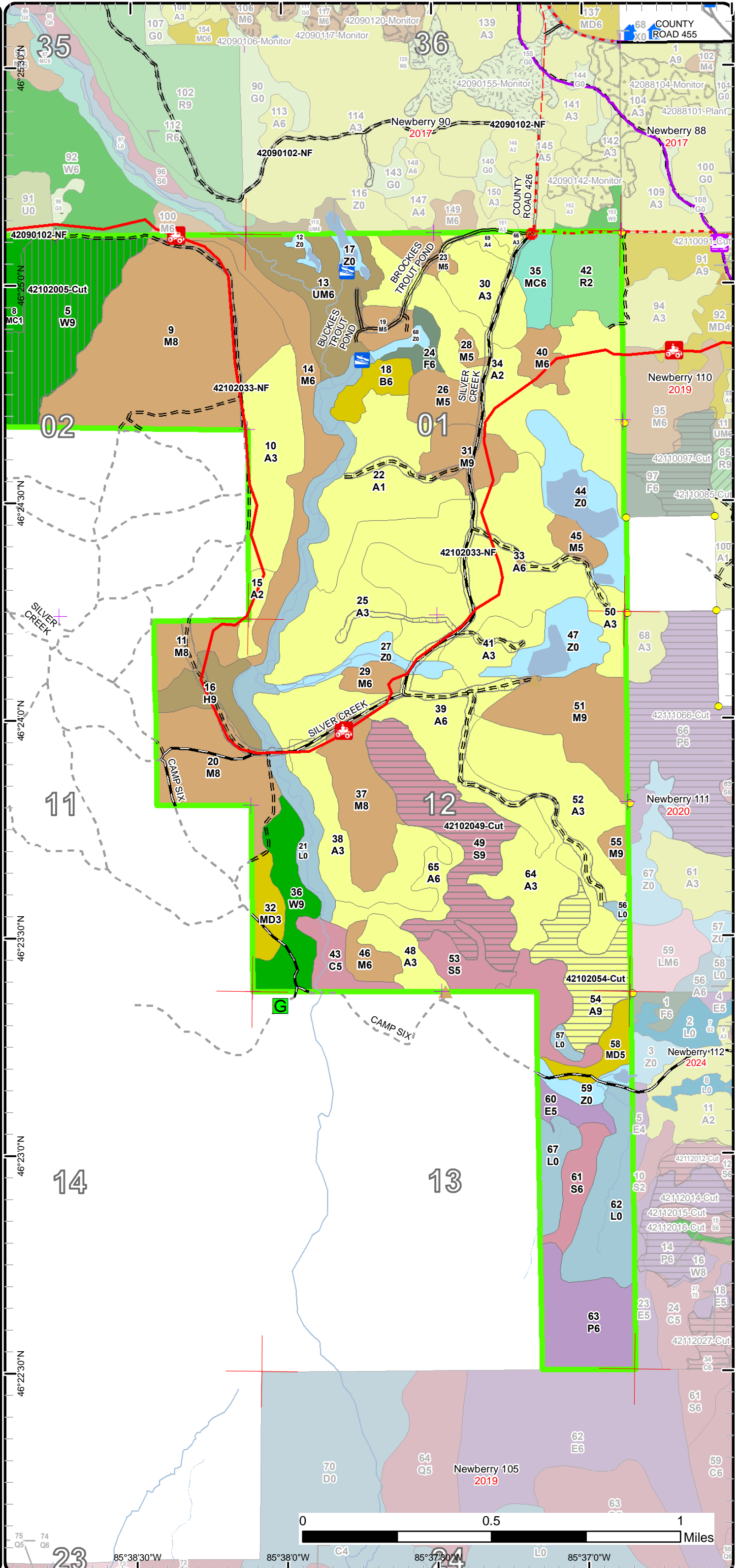

# Stand Boundary Map

Compartment: 102  
 T46N, R11W, Sec. 1-3, 11-13  
 County: Luce  
 Unit: Newberry  
 Mgmt Area: 8 Mile Corner  
 YOE: 2023  
 Acres: 2004.8 GIS Calculated  
 Examiner: Matt Payment  
 Map Revised: 12/29/2021  
 Map Phase: Post-Review

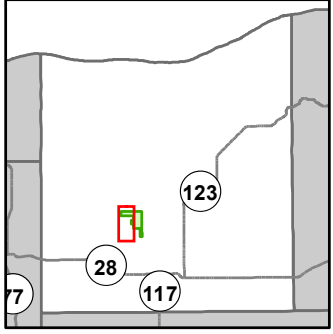

- Miris Corners
- + Remonumented Section Corners
- Survey Grade Corners
- Counties
- DNR - Primary Forest Road
- DNR - Secondary Forest Road
- DNR - Forest Access Route
- Private - Dirt / Gravel Road
- 🚙 ORV Trails
- Designated ATV
- Intermittent Stream
- Lake/Pond
- Perennial River
- Lakes and Rivers
- ▲ Berms
- G Gate
- Compartment Boundary
- Stand Boundaries
- 411 - Northern Hardwood
- 413 - Aspen
- 419 - Mixed Upland Deciduous
- 421 - Planted Pines
- 422 - Natural Pines
- 429 - Mixed Upland Conifers
- 430 - Upland Mixed Forest
- 500 - Water
- 622 - Lowland Shrub

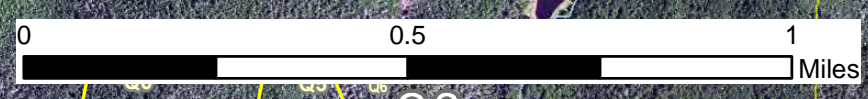
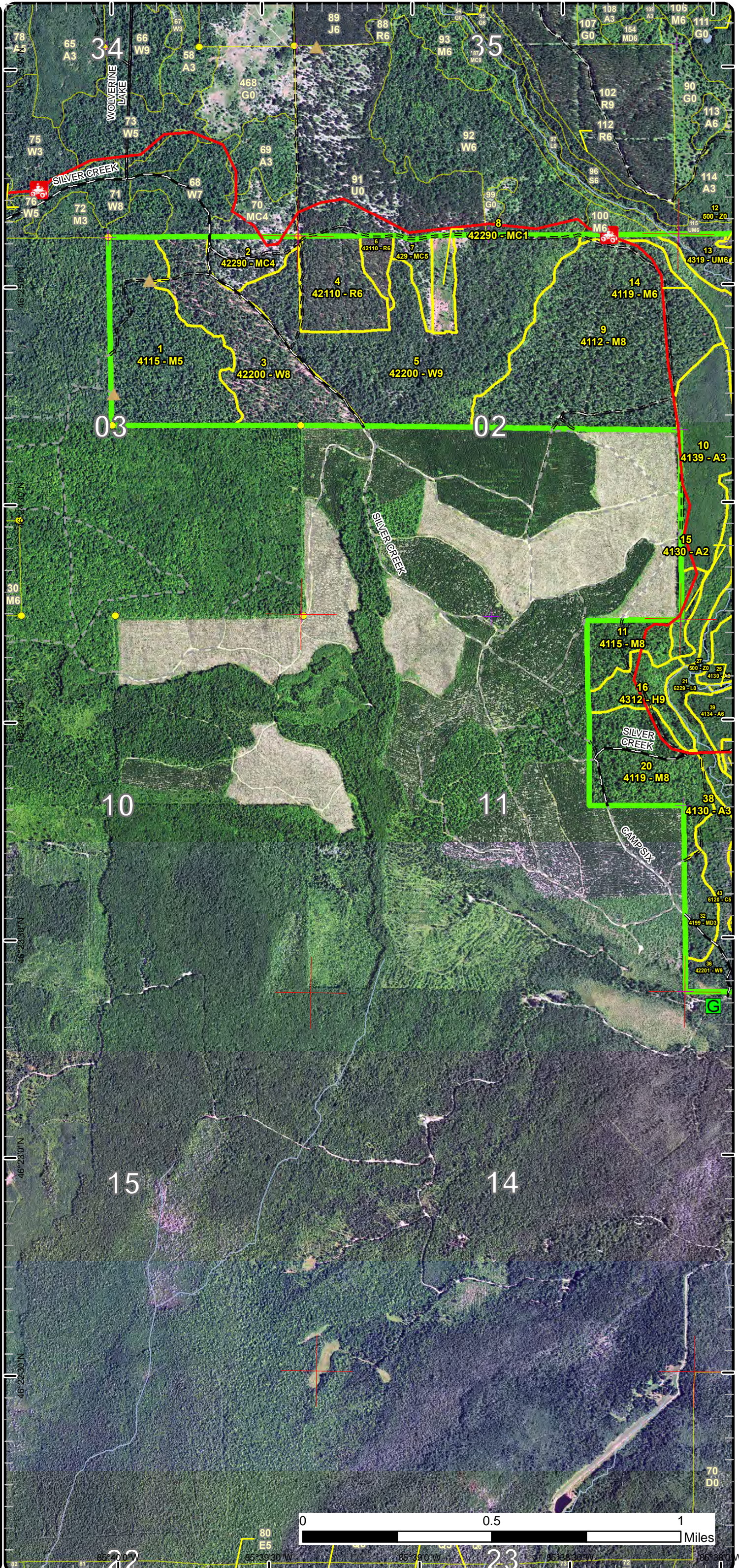

# Stand Boundary Map

Compartment: 102  
 T46N, R11W, Sec. 1-3, 11-13  
 County: Luce  
 Unit: Newberry  
 Mgmt Area: 8 Mile Corner  
 YOE: 2023  
 Acres: 2004.8 GIS Calculated  
 Examiner: Matt Payment  
 Map Revised: 12/29/2021  
 Map Phase: Post-Review

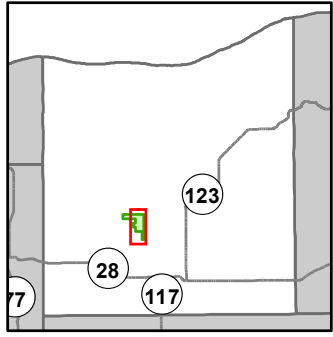

- Miris Corners
- + Remonumented Section Corners
- Survey Grade Corners
- Counties
- DNR - Primary Forest Road
- DNR - Secondary Forest Road
- DNR - Forest Access Route
- Federal / State / County - Paved Road
- Federal / State - Dirt / Gravel Road
- County - Gravel Road
- County - Dirt Road (Seasonal)
- Private - Paved Road
- Private - Dirt / Gravel Road
- 🚙 ORV Trails
- 🚙 Snowmobile Trails
- Designated ATV
- Designated Snowmobile Trails
- Intermittent Stream
- Lake/Pond
- Perennial River
- Lakes and Rivers
- 🏠 House
- 🏠 Berms
- G Gate
- 🚤 Boating Access Site
- 🛑 Sign
- Compartment Boundary
- Stand Boundaries
- 411 - Northern Hardwood
- 413 - Aspen
- 419 - Mixed Upland Deciduous
- 421 - Planted Pines
- 422 - Natural Pines
- 423 - Other Upland Conifers
- 429 - Mixed Upland Conifers
- 430 - Upland Mixed Forest
- 611 - Lowland Deciduous Forest
- 612 - Lowland Coniferous Forest
- 500 - Water
- 622 - Lowland Shrub

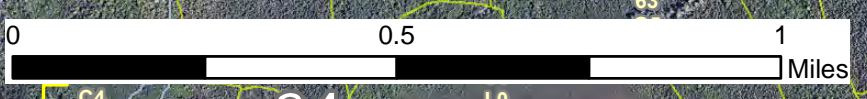
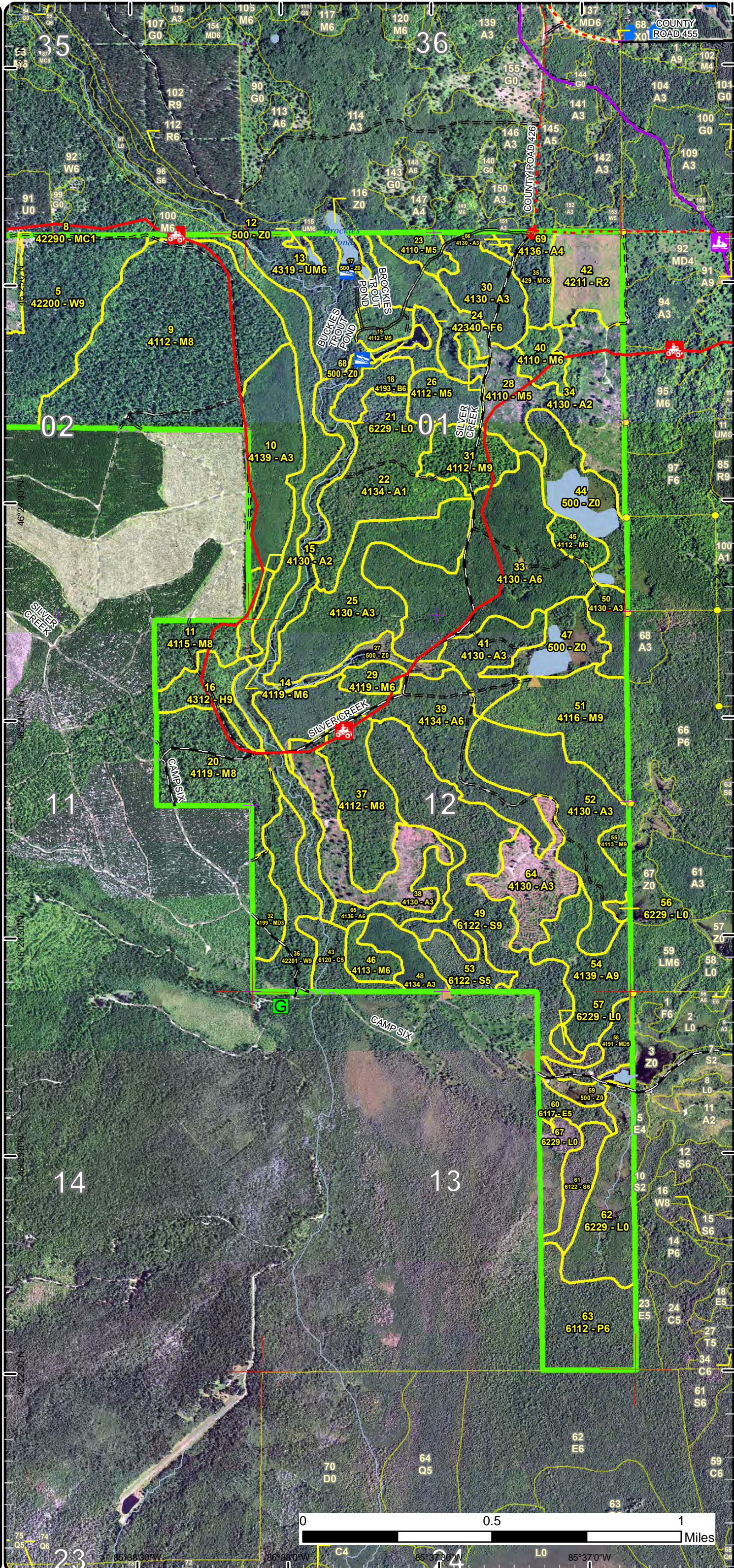

75 Q5 74 Q6 73 Q5 72 Q6 71 Q5 70 Q6 69 Q5 68 Q6 67 Q5 66 Q6 65 Q5 64 Q6 63 Q5 62 Q6 61 Q5 60 Q6 59 Q5 58 Q6 57 Q5 56 Q6 55 Q5 54 Q6 53 Q5 52 Q6 51 Q5 50 Q6 49 Q5 48 Q6 47 Q5 46 Q6 45 Q5 44 Q6 43 Q5 42 Q6 41 Q5 40 Q6 39 Q5 38 Q6 37 Q5 36 Q6 35 Q5 34 Q6 33 Q5 32 Q6 31 Q5 30 Q6 29 Q5 28 Q6 27 Q5 26 Q6 25 Q5 24 Q6 23 Q5 22 Q6 21 Q5 20 Q6 19 Q5 18 Q6 17 Q5 16 Q6 15 Q5 14 Q6 13 Q5 12 Q6 11 Q5 10 Q6 9 Q5 8 Q6 7 Q5 6 Q6 5 Q5 4 Q6 3 Q5 2 Q6 1 Q5 0 Q6

# Special Conservation Areas

Compartment: 102  
 T46N, R11W, Sec. 1-3, 11-13  
 County: Luce  
 Unit: Newberry  
 Mgmt Area: 8 Mile Corner  
 YOE: 2023  
 Acres: 2004.8 GIS Calculated  
 Examiner: Matt Payment  
 Map Revised: 12/29/2021  
 Map Phase: Post-Review

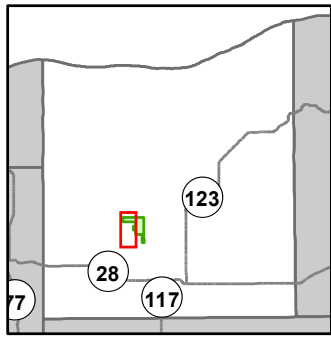

- Miris Corners
- + Remonumented Section Corners
- Survey Grade Corners
- Counties
- DNR - Primary Forest Road
- DNR - Secondary Forest Road
- DNR - Forest Access Route
- Private - Dirt / Gravel Road
- 🚙 ORV Trails
- Designated ATV
- Intermittent Stream
- Lake/Pond
- Perennial River
- Lakes and Rivers
- ▲ Berms
- G Gate
- Compartment Boundary
- Available w/ Constraints
- 5B: Maintain for regeneration purposes
- 5C: Delay treatment for age/size class diversity or exceptional site quality
- Unavailable
- 3J: Water quality / BMPs (stream, river, or lake)
- 5E: Long-Term Retention
- Stand Boundaries
- Cold Water Streams
- High Priority Trout Stream Buffer
- Deer Winter Range

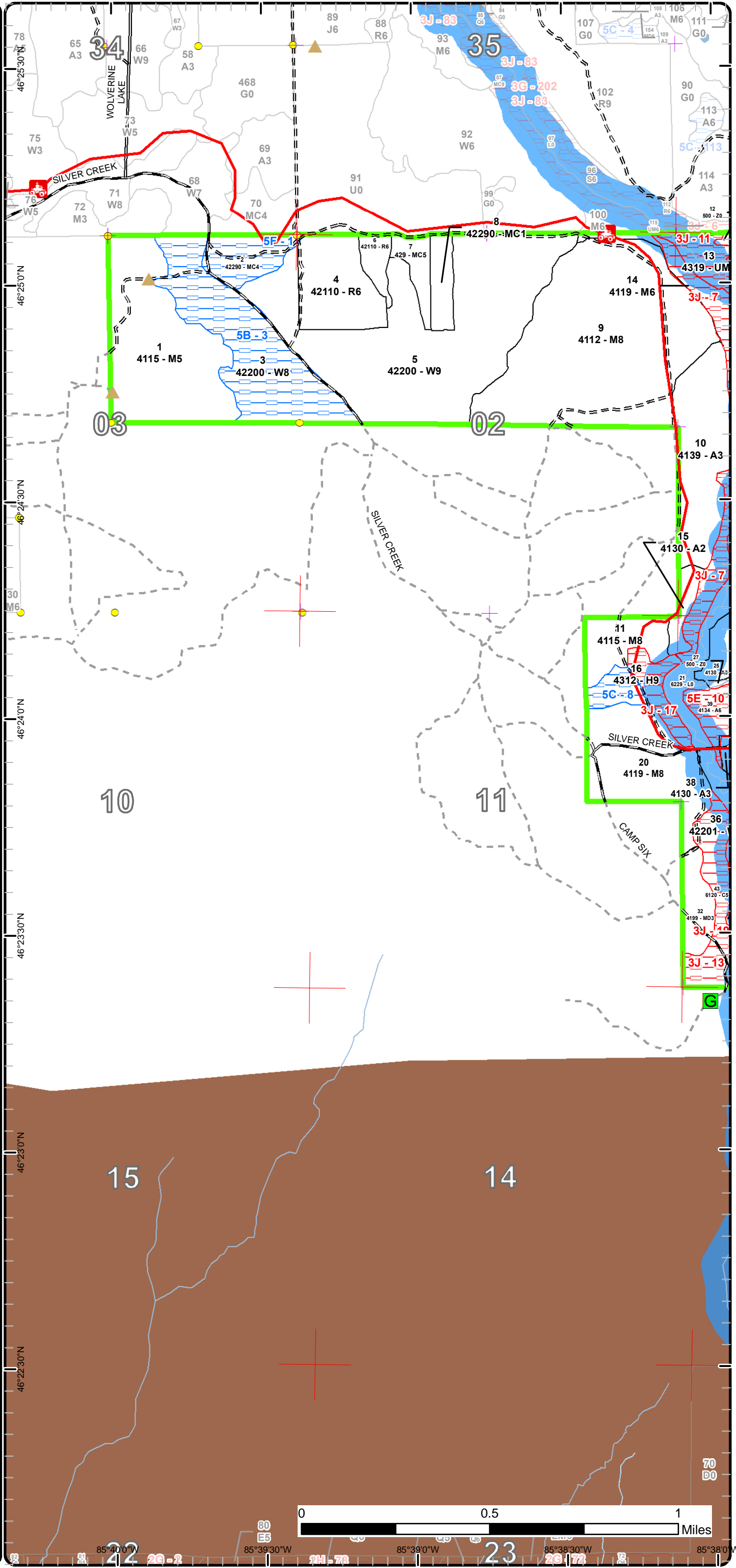



# Special Conservation Areas

Compartment: 102  
 T46N, R11W, Sec. 1-3, 11-13  
 County: Luce  
 Unit: Newberry  
 Mgmt Area: 8 Mile Corner  
 YOE: 2023  
 Acres: 2004.8 GIS Calculated  
 Examiner: Matt Payment  
 Map Revised: 12/29/2021  
 Map Phase: Post-Review

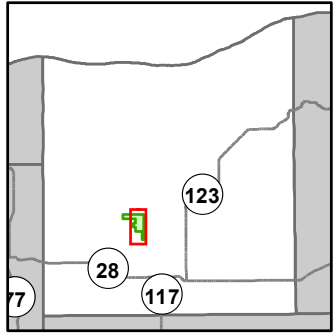

- Miris Corners
- + Remonumented Section Corners
- Survey Grade Corners
- Counties
- DNR - Primary Forest Road
- DNR - Secondary Forest Road
- DNR - Forest Access Route
- Federal / State / County - Paved Road
- Federal / State - Dirt / Gravel Road
- County - Gravel Road
- County - Dirt Road (Seasonal)
- Private - Paved Road
- Private - Dirt / Gravel Road
- ORV Trails
- Snowmobile Trails
- Designated ATV
- Designated Snowmobile Trails
- Intermittent Stream
- Lake/Pond
- Perennial River
- Lakes and Rivers
- House
- ▲ Berms
- Gate
- Boating Access Site
- Sign
- Compartment Boundary
- Available w/ Constraints
- 5C: Delay treatment for age/size class diversity or exceptional site quality
- Unavailable
- 2F: Too steep
- 2G: Too wet (sensitive soils, does not include access issues)
- 3J: Water quality / BMPs (stream, river, or lake)
- 5D: Unproductive Forest Land
- 5E: Long-Term Retention
- Stand Boundaries
- Cold Water Streams
- Cold Water Lakes
- High Priority Trout Stream Buffer
- Deer Winter Range

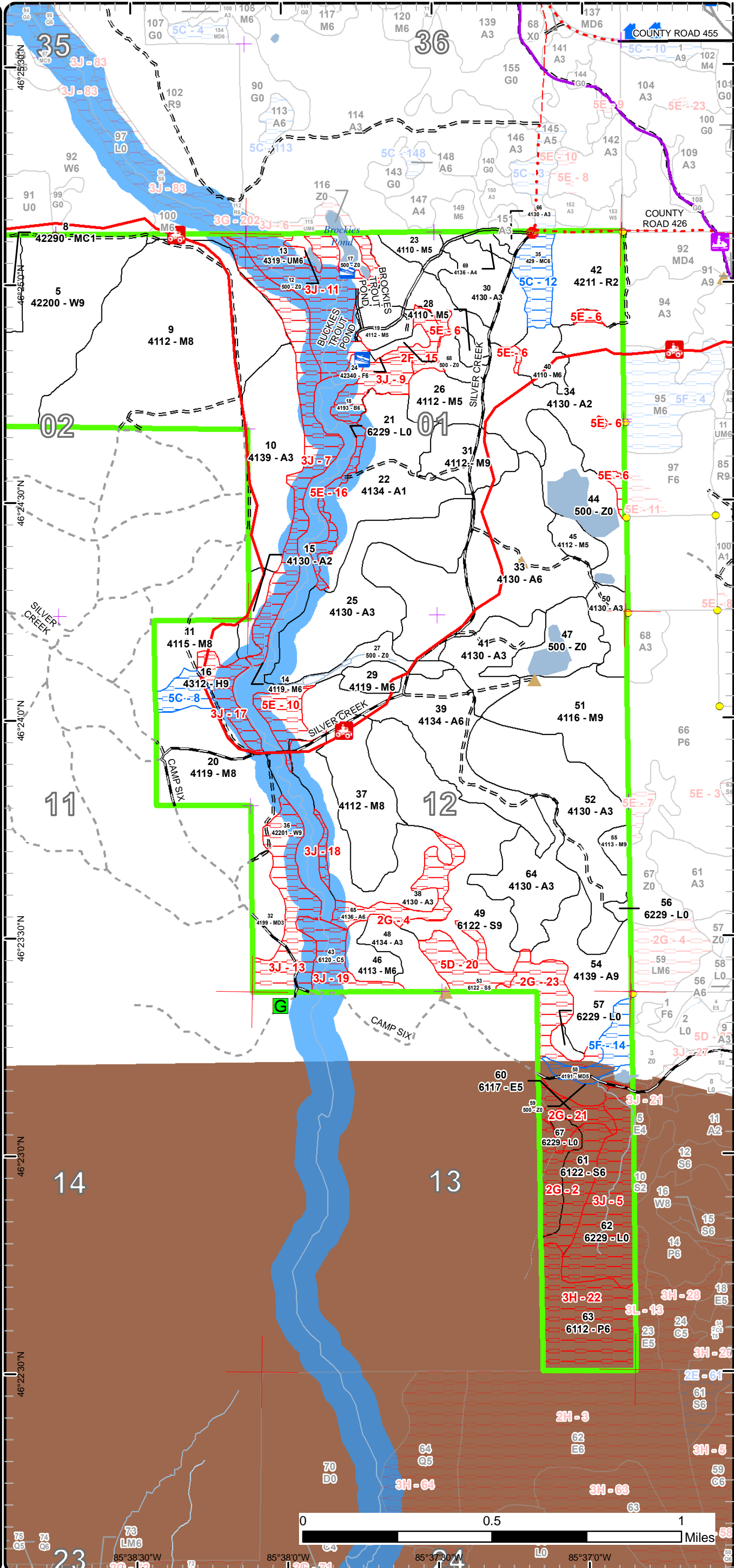

# Report 1 – Total Acres by Cover Type and Age Class

Newberry Mgt. Unit

Compartment 102 Year of Entry 2023

Matt Payment : Examiner



## Age Class

	Non-Forest	0-9	10-19	20-29	30-39	40-49	50-59	60-69	70-79	80-89	90-99	100-109	110-119	120-129	130-139	140-149	150+	Uneven-Aged	Total
Aspen	0	227	0	186	65	159	0	0	35	14	0	0	0	0	0	0	0	0	686
Cedar	0	0	0	0	0	0	0	0	0	0	0	0	14	0	0	0	0	0	14
Hemlock	0	0	0	0	0	0	0	0	0	0	18	0	0	0	0	0	0	0	18
Lowland Aspen/Balsam Poplar	0	0	0	0	0	0	0	0	0	0	40	0	0	0	0	0	0	0	40
Lowland Deciduous	0	0	0	0	0	0	0	8	0	0	0	0	0	0	0	0	0	0	8
Lowland Shrub	108	0	0	0	0	0	0	0	0	0	0	0	0	0	0	0	0	0	108
Lowland Spruce/Fir	0	0	0	0	0	0	0	15	15	83	0	0	0	0	0	0	0	0	112
Mixed Upland Deciduous	0	0	0	0	0	13	0	12	0	0	0	0	0	0	0	0	0	0	25
Natural Mixed Pines	0	0	10	0	0	16	0	0	0	0	0	0	0	0	0	0	0	0	26
Northern Hardwood	0	0	0	0	0	0	0	3	98	262	0	0	0	0	0	0	0	141	504
Paper Birch	0	0	0	0	0	0	0	12	0	0	0	0	0	0	0	0	0	0	12
Red Pine	0	28	0	0	0	0	0	39	0	0	0	0	0	0	0	0	0	0	66
Upland Conifers	0	0	0	0	0	9	0	0	0	0	13	0	0	0	0	0	0	0	22
Upland Mixed Forest	0	0	0	0	0	0	0	0	0	42	0	0	0	0	0	0	0	0	42
Upland Spruce/Fir	0	0	0	0	0	0	0	7	0	0	0	0	0	0	0	0	0	0	7
Water	84	0	0	0	0	0	0	0	0	0	0	0	0	0	0	0	0	0	84
White Pine	0	0	0	0	0	0	0	0	0	0	231	0	0	0	0	0	0	0	231
<b>Total</b>	<b>192</b>	<b>255</b>	<b>10</b>	<b>186</b>	<b>65</b>	<b>197</b>	<b>0</b>	<b>66</b>	<b>65</b>	<b>169</b>	<b>403</b>	<b>244</b>	<b>14</b>	<b>0</b>	<b>0</b>	<b>0</b>	<b>0</b>	<b>141</b>	<b>2005</b>



## Report 2 – Treatment Summary

Newberry Mgt. Unit  
Year of Entry: 2023

Acres of Harvest

Compartment 102  
Total Compartment Acres: 2,005

Commercial Harvest - 235  
Harvests with Site Condition - 0  
Next Step Harvest - 0  
Habitat Cut - 0

### Cover Type by Harvest Method

	Clearcut	Selection	Patch Clearcut	Seed Tree	Shelterwood	Thinning	Overstory Removal	Salvage	Other	Total Acres
Aspen	35	0	0	0	0	0	0	0	0	35
Lowland Spruce/Fir	65	0	0	0	0	0	0	0	0	65
White Pine	0	0	0	0	136	0	0	0	0	136
<b>Total</b>	<b>99</b>	<b>0</b>	<b>0</b>	<b>0</b>	<b>136</b>	<b>0</b>	<b>0</b>	<b>0</b>	<b>0</b>	<b>235</b>

### Proposed and Next Step Treatments by Method

	Harvest	Site Prep	Pruning	Seeding	Burning	Pesticide	Monitoring	Other	Non-Forest Mgt.	Total Acres
Current	235	0	0	0	0	0	0	68	0	303
Next Step	0	136	0	0	136	0	235	0	0	506
<b>Total</b>	<b>235</b>	<b>136</b>	<b>0</b>	<b>0</b>	<b>136</b>	<b>0</b>	<b>235</b>	<b>68</b>	<b>0</b>	<b>809</b>



S  
t  
a  
n  
d

Treatment Name	Acres	Stand CoverType	Size Density	Stand Age	BA Range	Treatment Type	Treatment Method	Cover Type Objective	Age Structure	Habitat Cut
----------------	-------	-----------------	--------------	-----------	----------	----------------	------------------	----------------------	---------------	-------------

**Approved Treatments:**

<b>102</b>	<b>42090102-NF</b>	23.1	42110 - Planted Red Pine	Sawtimber Well	62	111- 140	NonForestMgt	Herbaceous/Crop /Grass Planting	3105 - Mixed Upland Herbaceous	No	
<p><u>Prescription</u> Wildlife planting along Silver Creek Bird Trail, Trail plantings of clover and wildflowers. Hand plant mast producing trees and shrubs.</p> <p><u>Specs:</u></p> <p><u>Next Step</u></p> <p><u>Treatments:</u></p> <p><u>Acceptable</u> Native flowers, grasses, shrubs, and mast producing trees.</p> <p><u>Regen:</u></p> <p><u>Other</u></p> <p><u>Comment:</u></p> <p><u>Site Condition</u></p> <p><u>Proposed Start Date:</u> 10/1 /2021</p>											
<b>63</b>	<b>42092063-NF</b>	8.8	42200 - Natural White Pine	Poletimber Medium	49	51-80	NonForestMgt	Herbaceous/Crop /Grass Planting	3105 - Mixed Upland Herbaceous	No	
<p><u>Prescription</u> Wildlife planting along Silver Creek Bird Trail, Trail plantings of clover and wildflowers. Hand plant mast producing trees and shrubs.</p> <p><u>Specs:</u></p> <p><u>Next Step</u></p> <p><u>Treatments:</u></p> <p><u>Acceptable</u> Native flowers, grasses, shrubs, and mast producing trees.</p> <p><u>Regen:</u></p> <p><u>Other</u></p> <p><u>Comment:</u></p> <p><u>Site Condition</u></p> <p><u>Proposed Start Date:</u> 10/1 /2021</p>											
<b>5</b>	<b>42102005-Cut</b>	135.5	42200 - Natural White Pine	Sawtimber Well	105	111- 140	Harvest	Shelterwood with Retention	4220 - Natural White Pine	Uneven- Aged	No
<p><u>Prescription</u> Shelterwood w/ retention: Mark White Pine to leave 50-70, Some areas will be lower due to scattered pine. Leave oak and hemlock for species diversity for WLD. Leave a component of aspen &amp; birch for future cavity nest trees. Cut all other species.</p> <p><u>Specs:</u></p> <p><u>Next Step</u> Burn, Understory; SitePrep, Scarification; Monitoring, Natural Regen (Re-Inventory)</p> <p><u>Treatments:</u></p> <p><u>Acceptable</u> Mixed pine and minor component of mixed deciduous species.</p> <p><u>Regen:</u></p> <p><u>Other</u></p> <p><u>Comment:</u></p> <p><u>Site Condition</u></p> <p><u>Proposed Start Date:</u> 10/1 /2022</p>											



Standard

Standard	Treatment Name	Acres	Stand CoverType	Size Density	Stand Age	BA Range	Treatment Type	Treatment Method	Cover Type Objective	Age Structure	Habitat Cut
	33 42102033-NF	68.0	4130 - Aspen	Poletimber Well	44	1-50	NonForestMgt	Herbaceous/Crop /Grass Planting	3105 - Mixed Upland Herbaceous		No
<p><u>Prescription</u> Wildlife planting along Silver Creek Bird Trail, Trail plantings of clover and wildflowers. Hand plant mast producing trees and shrubs.</p> <p><u>Specs:</u></p> <p><u>Next Step</u></p> <p><u>Treatments:</u></p> <p><u>Acceptable</u> Native flowers, grasses, shrubs, and mast producing trees.</p> <p><u>Regen:</u></p> <p><u>Other</u></p> <p><u>Comment:</u></p> <p><u>Site Condition</u></p> <p><u>Proposed Start Date:</u> 10/1 /2021</p>											
	49 42102049-Cut	64.6	6122 - Black Spruce	Sawtimber Well	90	111-140	Harvest	Clearcut with Retention	612 - Lowland Coniferous Forest	Two-Aged	No
<p><u>Prescription</u> Clearcut with retention, Remove all species present. Leave 3-5% retention in the form of 1-3 pockets. Leave all white pine and hemlock over 18". Winter cut. (Hare Spec) East side of the stand hinge cut 8"-12" spruce or balsam, 8 groups of 3 with tops crossing.</p> <p><u>Specs:</u></p> <p><u>Next Step</u> Monitoring, Natural Regen (Re-Inventory)</p> <p><u>Treatments:</u></p> <p><u>Acceptable</u> Lowland coniferous species.</p> <p><u>Regen:</u></p> <p><u>Other</u></p> <p><u>Comment:</u></p> <p><u>Site Condition</u></p> <p><u>Proposed Start Date:</u> 10/1 /2022</p>											
	54 42102054-Cut	34.8	4139 - Aspen, Mixed Deciduous	Sawtimber Well	75	81-110	Harvest	Clearcut with Retention	413 - Aspen	Even-Aged	No
<p><u>Prescription</u> Clearcut. Leave all white pine, leave mature aspen in red line for grouse forage. Treatment likely to become smaller due to wet areas within and along edges of the stand, this will be determined during sale prep. Winter cut.</p> <p><u>Specs:</u></p> <p><u>Next Step</u> Monitoring, Natural Regen (Re-Inventory)</p> <p><u>Treatments:</u></p> <p><u>Acceptable</u> Aspen with mixed coniferous species.</p> <p><u>Regen:</u></p> <p><u>Other</u></p> <p><u>Comment:</u></p> <p><u>Site Condition</u></p> <p><u>Proposed Start Date:</u> 10/1 /2022</p>											

Total Treatment 334.8  
 Acreage Proposed:

## Report 4 – Site Conditions

**Newberry Mgt. Unit**  
**Matt Payment : Examiner**

**Compartment: 102**  
**Year of Entry: 2023**

### Availability for Management

Total Acres	Acres Available	Acres Avail		Acres Not Available	Dominant Site Conditions	Dominant Site Conditions									
		With Condition				5B	5C	5F	2F	2G	3H	3J	5D	5E	
686	645	0		40	Aspen				0	14		2		24	
14	0	0		14	Cedar							14			
18	0	8		11	Hemlock		8					11			
40	0	0		40	Lowland Aspen/Balsam Poplar						40	0			
8	0	0		8	Lowland Deciduous					8					
108	54	0		53	Lowland Shrub					14		39			
112	65	0		47	Lowland Spruce/Fir					33			15		
24	13	12		0	Mixed Upland Deciduous			12							
26	10	16		0	Natural Mixed Pines			16							
504	465	0		39	Northern Hardwood							39			
12	0	0		12	Paper Birch							12			
66	66	0		0	Red Pine									0	
22	9	13		0	Upland Conifers		13								
42	2	0		40	Upland Mixed Forest							40			
7	0	0		7	Upland Spruce/Fir				7						
84	84	0		0	Water							0			
232	138	64		29	White Pine	64		0				29			
2,005	1,551	113		341	Total Forested Acres	64	21	28	7	69	40	187	15	24	
	77%	6%		17%	Relative Percent										

*\*Due to limitations in the current Site Conditions Analysis tool, all nonforested acres are considered available. Future development will enable analysis of nonforested types.*

Site No.	Dominant Site Cond	Dominant Site Availability	Dominant Site Condition	Acres	Other Site Condition	Other Site Condition	Other Site Condition	Other Site Condition
1	Available		5F: Evaluated for Forest Health Considerations	17	Unspecified	Unspecified	Unspecified	Unspecified
<b>Comments:</b> Evaluated for SBW.								

## Report 4 – Site Conditions

Newberry Mgt. Unit  
 Matt Payment : Examiner

Compartment: 102  
 Year of Entry: 2023

2	<b>Unavailable</b>	<b>2G: Too wet (sensitive soils, does not include access issues)</b>	26	Unspecified	Unspecified	Unspecified	Unspecified
<b>Comments:</b> Already covered in deer yard SCA layer							
3	<b>Available</b>	<b>5B: Maintain for regeneration purposes</b>	64	Unspecified	Unspecified	Unspecified	Unspecified
<b>Comments:</b>							
4	<b>Unavailable</b>	<b>2G: Too wet (sensitive soils, does not include access issues)</b>	14	Unspecified	Unspecified	Unspecified	Unspecified
<b>Comments:</b>							
5	<b>Unavailable</b>	<b>3J: Water quality / BMPs (stream, river, or lake)</b>	39	Unspecified	Unspecified	Unspecified	Unspecified
<b>Comments:</b> Already covered by deer yard SCA layer							
6	<b>Unavailable</b>	<b>5E: Long-Term Retention</b>	6	Unspecified	Unspecified	Unspecified	Unspecified
<b>Comments:</b> Long term retention pocket.							
7	<b>Unavailable</b>	<b>3J: Water quality / BMPs (stream, river, or lake)</b>	39	2F: Too steep	Unspecified	Unspecified	Unspecified
<b>Comments:</b>							

## Report 4 – Site Conditions

Newberry Mgt. Unit  
Matt Payment : Examiner

Compartment: 102  
Year of Entry: 2023

8	<b>Available</b>	<b>5C: Delay treatment for age/size class diversity or exceptional site quality</b>	8	Unspecified	Unspecified	Unspecified	Unspecified
<b>Comments:</b> Proximity to silver creek.							
9	<b>Unavailable</b>	<b>3J: Water quality / BMPs (stream, river, or lake)</b>	12	5F: Evaluated for Forest Health Considerations	Unspecified	Unspecified	Unspecified
<b>Comments:</b> Evaluated for SBW.							
10	<b>Unavailable</b>	<b>5E: Long-Term Retention</b>	11	Unspecified	Unspecified	Unspecified	Unspecified
<b>Comments:</b>							
11	<b>Unavailable</b>	<b>3J: Water quality / BMPs (stream, river, or lake)</b>	40	2F: Too steep	5F: Evaluated for Forest Health Considerations	Unspecified	Unspecified
<b>Comments:</b> Silver Creek and trout pond buffer. Evaluated for SBW.							
12	<b>Available</b>	<b>5C: Delay treatment for age/size class diversity or exceptional site quality</b>	13	5F: Evaluated for Forest Health Considerations	Unspecified	Unspecified	Unspecified
<b>Comments:</b> Evaluated for SBW as well.							
13	<b>Unavailable</b>	<b>3J: Water quality / BMPs (stream, river, or lake)</b>	29	Unspecified	Unspecified	Unspecified	Unspecified
<b>Comments:</b>							



## Report 4 – Site Conditions

Newberry Mgt. Unit  
 Matt Payment : Examiner

Compartment: 102  
 Year of Entry: 2023

14	<b>Available</b>	<b>5F: Evaluated for Forest Health Considerations</b>	12	Unspecified	Unspecified	Unspecified	Unspecified
<b>Comments:</b> Evaluated for SBW.							
15	<b>Unavailable</b>	<b>2F: Too steep</b>	7	3J: Water quality / BMPs (stream, river, or lake)	5F: Evaluated for Forest Health Considerations	Unspecified	Unspecified
<b>Comments:</b> Steep buffer along headwaters of trout pond. Evaluated for SBW.							
16	<b>Unavailable</b>	<b>5E: Long-Term Retention</b>	7	3J: Water quality / BMPs (stream, river, or lake)	Unspecified	Unspecified	Unspecified
<b>Comments:</b>							
17	<b>Unavailable</b>	<b>3J: Water quality / BMPs (stream, river, or lake)</b>	11	Unspecified	Unspecified	Unspecified	Unspecified
<b>Comments:</b> Proximity to silver creek.							
18	<b>Unavailable</b>	<b>3J: Water quality / BMPs (stream, river, or lake)</b>	2	Unspecified	Unspecified	Unspecified	Unspecified
<b>Comments:</b> Buffer of the stream.							
19	<b>Unavailable</b>	<b>3J: Water quality / BMPs (stream, river, or lake)</b>	14	Unspecified	Unspecified	Unspecified	Unspecified
<b>Comments:</b>							

## Report 4 – Site Conditions

Newberry Mgt. Unit  
 Matt Payment : Examiner

Compartment: 102  
 Year of Entry: 2023

20	<b>Unavailable</b>	<b>5D: Unproductive Forest Land</b>	15	Unspecified	Unspecified	Unspecified	Unspecified
<b>Comments:</b>							
21	<b>Unavailable</b>	<b>2G: Too wet (sensitive soils, does not include access issues)</b>	10	Unspecified	Unspecified	Unspecified	Unspecified
<b>Comments:</b>							
22	<b>Unavailable</b>	<b>3H: Deer Wintering Area - habitat is incompatible with harvest at this time</b>	40	Unspecified	Unspecified	Unspecified	Unspecified
<b>Comments:</b>							
23	<b>Unavailable</b>	<b>2G: Too wet (sensitive soils, does not include access issues)</b>	18	Unspecified	Unspecified	Unspecified	Unspecified
<b>Comments:</b>							

Mgt. Unit

Compartment: #Type!

Year of Entry:



### Report 5 – PROPOSED SPECIAL CONSERVATION AREA\* (SCA) DETAILS

\* This is a partial list of SCAs for this compartment. Not included are those areas identified under other Department initiatives (Natural Rivers, Deer Wintering Areas, etc.). Those will be identified in separate, future map and report products.

---

SCA Name	SCA Category	Detail Type	Recommendation	Acres
----------	--------------	-------------	----------------	-------

---

Comments

---



**Report 6 – EXISTING SPECIAL CONSERVATION AREA DETAILS**

\* This is a list of SCA's for this compartment along with a 1/4 mile buffer surrounding the compartment. Refer to the Special Conservation Area Map for locations of the below listed Conservation Areas.

ERA = Ecological Reference Area  
HCVA = High Conservation Value Area  
SCA = Special Conservation Area

Conservation Area	Type	Description
SCA	Cold Water Lake	A coldwater lake has temperature and dissolved oxygen conditions that allow naturally-reproduced or stocked trout populations and those of other coldwater fish species to persist from year to year. Suitable conditions for coldwater fishes may occur in Michigan lakes if they are relatively deep, have substantial groundwater inflows, or are located in colder (northern) areas of the state. Such lakes are established by Director's action and designated as trout resources by Fisheries Order 200.
SCA	Cold Water Stream	A coldwater stream has temperature and dissolved oxygen conditions that allow naturally-reproduced or stocked trout populations and those of other coldwater fish species (e.g., slimy sculpin) to persist from year to year. Coldwater streams in Michigan typically provide these conditions due to substantial contributions of groundwater to their stream flows. Such streams are established by Director's action and designated as trout resources by Fisheries Order 210.
SCA	Habitat Area	An area that provide some specific need for the life cycle of wildlife species, including State Wildlife Areas and Waterfowl Production Areas, deer wintering complexes in lowland conifer communities, grassland openings and savannas. Habitat areas are distinct from critical habitat designated for recovery of endangered or threatened species (such as Kirtland's warbler or piping plover areas) in that they are more general in nature, are not primarily associated with threatened or endangered species, and are not covered by species recovery plans that are developed in cooperation with Federal agencies.
SCA	Riparian Area	A transitional area between aquatic and terrestrial ecosystems in which the terrestrial ecosystem influences the aquatic ecosystem and vice-versa. Because of the unique conditions adjacent to lakes, streams and open water wetlands, riparian areas harbor a high diversity of plants and wildlife. Riparian communities are ecologically and socially significant in their effects on water quality and quantity, as well as aesthetics, habitat, bank stability, timber production, and their contribution to overall biodiversity.



Stand	Level 4 Cover Type	Size Density	Acres	Stand Age	BA Range	Managed Site	General Comments			
1	4115 - Y.Birch, Hemlock NH	Poletimber Medium	76.1	92	81-110	N/A	Stand was thinned in 2004 as sale #033-03-01, "102 Hardwoods". Red maple stand with pockets of hemlock, component of super canopy white pine and scattered yellow birch. Beech dying out of the stand. Thick understory of regeneration from the harvest. Substantial blowdown in areas within the stand.			
<b>Canopy Species</b>		<b>% Cover</b>	<b>Size Class</b>	<b>DBH</b>	<b>Age</b>	<b>Sub-Canopy Species</b>		<b>Density</b>	<b>Avg. Height</b>	<b>Size</b>
Red Maple		73	Pole	9	92	Red Maple		High	10 - 20 feet	Sapling
Yellow Birch		5	Log	11		Beech		High	5 - 10 feet	Sapling
Beech		2	Pole/Log	10		Balsam Fir		Low	Variable	Sapling
White Pine		5	Log/XLog	16		Black Cherry		Medium	5 - 10 feet	Sapling
Hemlock		15	Log	12		Blackberry/Raspberry		Medium	< 5 feet	Tall Shrub
2	42290 - Natural Mixed Pine	Poletimber Poor	16.1	40	51-80	N/A	Opening filling in with a variety of tree species. Patchy appearance to the stand.			
<b>Canopy Species</b>		<b>% Cover</b>	<b>Size Class</b>	<b>DBH</b>	<b>Age</b>	<b>Sub-Canopy Species</b>		<b>Density</b>	<b>Avg. Height</b>	<b>Size</b>
Paper Birch		5	Pole	6		Quaking Aspen		Medium	Variable	Sapling
Quaking Aspen		5	Pole	6		Balsam Fir		Medium	10 - 20 feet	Sapling
Balsam Fir		20	Pole	6		White Pine		Low	Variable	Sapling
White Spruce		10	Pole	6		Black Cherry		Low	5 - 10 feet	Sapling
White Pine		40	Pole	6	40					
Red Pine		15	Pole	6						
Jack Pine		5	Pole	6						
3	42200 - Natural White Pine	Sawtimber Medium	64.2	105	51-80	N/A	Cut portion of stand 5. Shelterwood cut in 2015 as part of Silver Creek Pine, #14-13. White pine and hemlock left.			
<b>Canopy Species</b>		<b>% Cover</b>	<b>Size Class</b>	<b>DBH</b>	<b>Age</b>	<b>Sub-Canopy Species</b>		<b>Density</b>	<b>Avg. Height</b>	<b>Size</b>
White Pine		85	Log	12	105	Red Maple		Low	Variable	Sapling
Hemlock		15	Log	14		Balsam Fir		Low	Variable	Sapling
						White Spruce		Low	5 - 10 feet	Sapling
						White Pine		Low	< 5 feet	Sapling
						Black Cherry		Low	5 - 10 feet	Sapling
4	42110 - Planted Red Pine	Poletimber Well	31.7	60	81-110	N/A	Red pine plantation with white pine aspen and white spruce. Pockets of thick red pine and pockets of a mix of species. Remnants of curved rows. Open areas with more aspen and red maple regeneration. 12/14/16: Thinned 2015/2016 Silver Creek Pine #14-13.			
<b>Canopy Species</b>		<b>% Cover</b>	<b>Size Class</b>	<b>DBH</b>	<b>Age</b>	<b>Sub-Canopy Species</b>		<b>Density</b>	<b>Avg. Height</b>	<b>Size</b>
Quaking Aspen		1	Pole	8		Red Maple		Low	5 - 10 feet	Sapling
Balsam Fir		1	Pole	6		Quaking Aspen		Low	10 - 20 feet	Sapling
White Spruce		1	Pole	7		Balsam Fir		Low	Variable	Sapling
White Pine		17	Pole	8		White Pine		Low	5 - 10 feet	Sapling
Red Pine		80	Pole	9	60					



Stand	Level 4 Cover Type	Size Density	Acres	Stand Age	BA Range	Managed Site	General Comments																																																								
<b>5</b>	42200 - Natural White Pine	Sawtimber Well	138.1	105	111-140	N/A	Data taken 6/17/11, updated from cutting of stand 3. Large white pine stand. Combined 3 former stands into 1. Component of red maple, quaking aspen, big tooth aspen, balsam, white spruce and white birch. Most of the stand is log size (W9) but there are portions that are more of a pole size white pine stand. Hardwoods, aspen, balsam and spruce are mature, showing some signs of dieback.																																																								
<table border="1"> <thead> <tr> <th>Canopy Species</th> <th>% Cover</th> <th>Size Class</th> <th>DBH</th> <th>Age</th> </tr> </thead> <tbody> <tr> <td>Red Maple</td> <td>15</td> <td>Pole</td> <td>8</td> <td></td> </tr> <tr> <td>Quaking Aspen</td> <td>8</td> <td>Pole/Log</td> <td>10</td> <td></td> </tr> <tr> <td>Bigtooth Aspen</td> <td>2</td> <td>Pole/Log</td> <td>10</td> <td></td> </tr> <tr> <td>Balsam Fir</td> <td>10</td> <td>Pole</td> <td>7</td> <td></td> </tr> <tr> <td>White Spruce</td> <td>5</td> <td>Pole</td> <td>8</td> <td></td> </tr> <tr> <td>White Pine</td> <td>60</td> <td>Log/XLog/Pole</td> <td>16</td> <td>105</td> </tr> </tbody> </table>		Canopy Species	% Cover	Size Class	DBH	Age		Red Maple	15	Pole	8		Quaking Aspen	8	Pole/Log	10		Bigtooth Aspen	2	Pole/Log	10		Balsam Fir	10	Pole	7		White Spruce	5	Pole	8		White Pine	60	Log/XLog/Pole	16	105	<table border="1"> <thead> <tr> <th>Sub-Canopy Species</th> <th>Density</th> <th>Avg. Height</th> <th>Size</th> </tr> </thead> <tbody> <tr> <td>Red Maple</td> <td>Medium</td> <td>Variable</td> <td>Sapling</td> </tr> <tr> <td>Balsam Fir</td> <td>High</td> <td>Variable</td> <td>Sapling</td> </tr> <tr> <td>White Spruce</td> <td>Low</td> <td>5 - 10 feet</td> <td>Sapling</td> </tr> <tr> <td>White Pine</td> <td>Low</td> <td>10 - 20 feet</td> <td>Sapling</td> </tr> <tr> <td>Black Cherry</td> <td>Low</td> <td>5 - 10 feet</td> <td>Sapling</td> </tr> </tbody> </table>		Sub-Canopy Species	Density	Avg. Height	Size	Red Maple	Medium	Variable	Sapling	Balsam Fir	High	Variable	Sapling	White Spruce	Low	5 - 10 feet	Sapling	White Pine	Low	10 - 20 feet	Sapling	Black Cherry	Low	5 - 10 feet	Sapling
Canopy Species	% Cover	Size Class	DBH	Age																																																											
Red Maple	15	Pole	8																																																												
Quaking Aspen	8	Pole/Log	10																																																												
Bigtooth Aspen	2	Pole/Log	10																																																												
Balsam Fir	10	Pole	7																																																												
White Spruce	5	Pole	8																																																												
White Pine	60	Log/XLog/Pole	16	105																																																											
Sub-Canopy Species	Density	Avg. Height	Size																																																												
Red Maple	Medium	Variable	Sapling																																																												
Balsam Fir	High	Variable	Sapling																																																												
White Spruce	Low	5 - 10 feet	Sapling																																																												
White Pine	Low	10 - 20 feet	Sapling																																																												
Black Cherry	Low	5 - 10 feet	Sapling																																																												
<b>6</b>	42110 - Planted Red Pine	Poletimber Well	6.8	60	81-110	N/A	Red pine plantation. Thinned in 2003, sale #029-03-01, Sliver Creek Red Pine. Pole size red pine with a few large white pine throughout. Thinned 2015/2016, Silver Creek Pine #14-13.																																																								
<table border="1"> <thead> <tr> <th>Canopy Species</th> <th>% Cover</th> <th>Size Class</th> <th>DBH</th> <th>Age</th> </tr> </thead> <tbody> <tr> <td>White Pine</td> <td>2</td> <td>Log</td> <td>12</td> <td></td> </tr> <tr> <td>Red Pine</td> <td>98</td> <td>Pole</td> <td>9</td> <td>60</td> </tr> </tbody> </table>		Canopy Species	% Cover	Size Class	DBH	Age		White Pine	2	Log	12		Red Pine	98	Pole	9	60	<table border="1"> <thead> <tr> <th>Sub-Canopy Species</th> <th>Density</th> <th>Avg. Height</th> <th>Size</th> </tr> </thead> <tbody> <tr> <td>Balsam Fir</td> <td>Low</td> <td>Variable</td> <td>Sapling</td> </tr> <tr> <td>White Pine</td> <td>Low</td> <td>5 - 10 feet</td> <td>Sapling</td> </tr> <tr> <td>Black Cherry</td> <td>Low</td> <td>Variable</td> <td>Sapling</td> </tr> </tbody> </table>		Sub-Canopy Species	Density	Avg. Height	Size	Balsam Fir	Low	Variable	Sapling	White Pine	Low	5 - 10 feet	Sapling	Black Cherry	Low	Variable	Sapling																												
Canopy Species	% Cover	Size Class	DBH	Age																																																											
White Pine	2	Log	12																																																												
Red Pine	98	Pole	9	60																																																											
Sub-Canopy Species	Density	Avg. Height	Size																																																												
Balsam Fir	Low	Variable	Sapling																																																												
White Pine	Low	5 - 10 feet	Sapling																																																												
Black Cherry	Low	Variable	Sapling																																																												
<b>7</b>	429 - Mixed Upland Conifers	Poletimber Medium	8.7	40	51-80	N/A	Open stand with white pine, balsam fir, cherry, and low quality aspen coming in.																																																								
<table border="1"> <thead> <tr> <th>Canopy Species</th> <th>% Cover</th> <th>Size Class</th> <th>DBH</th> <th>Age</th> </tr> </thead> <tbody> <tr> <td>Quaking Aspen</td> <td>20</td> <td>Pole</td> <td>6</td> <td></td> </tr> <tr> <td>Balsam Fir</td> <td>25</td> <td>Pole</td> <td>6</td> <td></td> </tr> <tr> <td>White Pine</td> <td>45</td> <td>Pole</td> <td>8</td> <td>40</td> </tr> <tr> <td>Black Cherry</td> <td>10</td> <td>Pole</td> <td>5</td> <td></td> </tr> </tbody> </table>		Canopy Species	% Cover	Size Class	DBH	Age		Quaking Aspen	20	Pole	6		Balsam Fir	25	Pole	6		White Pine	45	Pole	8	40	Black Cherry	10	Pole	5		<table border="1"> <thead> <tr> <th>Sub-Canopy Species</th> <th>Density</th> <th>Avg. Height</th> <th>Size</th> </tr> </thead> <tbody> <tr> <td>Quaking Aspen</td> <td>Medium</td> <td>10 - 20 feet</td> <td>Sapling</td> </tr> <tr> <td>Balsam Fir</td> <td>Low</td> <td>Variable</td> <td>Sapling</td> </tr> <tr> <td>White Pine</td> <td>Low</td> <td>5 - 10 feet</td> <td>Sapling</td> </tr> <tr> <td>Black Cherry</td> <td>Medium</td> <td>5 - 10 feet</td> <td>Sapling</td> </tr> </tbody> </table>		Sub-Canopy Species	Density	Avg. Height	Size	Quaking Aspen	Medium	10 - 20 feet	Sapling	Balsam Fir	Low	Variable	Sapling	White Pine	Low	5 - 10 feet	Sapling	Black Cherry	Medium	5 - 10 feet	Sapling														
Canopy Species	% Cover	Size Class	DBH	Age																																																											
Quaking Aspen	20	Pole	6																																																												
Balsam Fir	25	Pole	6																																																												
White Pine	45	Pole	8	40																																																											
Black Cherry	10	Pole	5																																																												
Sub-Canopy Species	Density	Avg. Height	Size																																																												
Quaking Aspen	Medium	10 - 20 feet	Sapling																																																												
Balsam Fir	Low	Variable	Sapling																																																												
White Pine	Low	5 - 10 feet	Sapling																																																												
Black Cherry	Medium	5 - 10 feet	Sapling																																																												
<b>8</b>	42290 - Natural Mixed Pine	Sapling Poor	9.8	15	Immature	N/A	Stand was cut 15-20 years ago. There is red pine regen coming in along with white pine 3-10' in places. Some larger scattered white pine throughout. Red maple and cherry coming in as well.																																																								
<table border="1"> <thead> <tr> <th>Canopy Species</th> <th>% Cover</th> <th>Size Class</th> <th>DBH</th> <th>Age</th> </tr> </thead> <tbody> <tr> <td>White Pine</td> <td>45</td> <td>Sapling</td> <td>2</td> <td>15</td> </tr> <tr> <td>Red Pine</td> <td>30</td> <td>Sapling</td> <td>2</td> <td></td> </tr> <tr> <td>Red Maple</td> <td>15</td> <td>Sapling</td> <td>1</td> <td></td> </tr> <tr> <td>Black Cherry</td> <td>10</td> <td>Sapling</td> <td>2</td> <td></td> </tr> </tbody> </table>		Canopy Species	% Cover	Size Class	DBH	Age		White Pine	45	Sapling	2	15	Red Pine	30	Sapling	2		Red Maple	15	Sapling	1		Black Cherry	10	Sapling	2																																					
Canopy Species	% Cover	Size Class	DBH	Age																																																											
White Pine	45	Sapling	2	15																																																											
Red Pine	30	Sapling	2																																																												
Red Maple	15	Sapling	1																																																												
Black Cherry	10	Sapling	2																																																												
<b>9</b>	4112 - Maple, Beech, Cherry Association	Sawtimber Medium	140.6	91	51-80	N/A	RM stand with hemlock and beech. Beech mortality is high (BBD). Other beech has weak crowns or dead tops. Pockets of hemlock, scattered yellow birch. Pockets of good quality wood, Best quality in stand appears to be in the 10 inch diameter class of red maple.																																																								
<table border="1"> <thead> <tr> <th>Canopy Species</th> <th>% Cover</th> <th>Size Class</th> <th>DBH</th> <th>Age</th> </tr> </thead> <tbody> <tr> <td>Red Maple</td> <td>85</td> <td>Log/Pole</td> <td>10</td> <td>91</td> </tr> <tr> <td>Yellow Birch</td> <td>5</td> <td>Pole/Log</td> <td>9</td> <td></td> </tr> <tr> <td>Hemlock</td> <td>10</td> <td>Log/Pole</td> <td>11</td> <td></td> </tr> </tbody> </table>		Canopy Species	% Cover	Size Class	DBH	Age		Red Maple	85	Log/Pole	10	91	Yellow Birch	5	Pole/Log	9		Hemlock	10	Log/Pole	11		<table border="1"> <thead> <tr> <th>Sub-Canopy Species</th> <th>Density</th> <th>Avg. Height</th> <th>Size</th> </tr> </thead> <tbody> <tr> <td>Red Maple</td> <td>High</td> <td>&lt; 5 feet</td> <td>Sapling</td> </tr> <tr> <td>Yellow Birch</td> <td>Low</td> <td>5 - 10 feet</td> <td>Sapling</td> </tr> <tr> <td>Beech</td> <td>High</td> <td>Variable</td> <td>Sapling</td> </tr> <tr> <td>Balsam Fir</td> <td>Low</td> <td>Variable</td> <td>Sapling</td> </tr> <tr> <td>Hemlock</td> <td>Low</td> <td>5 - 10 feet</td> <td>Sapling</td> </tr> <tr> <td>Blackberry/Raspberry</td> <td>Low</td> <td>&lt; 5 feet</td> <td>Tall Shrub</td> </tr> </tbody> </table>		Sub-Canopy Species	Density	Avg. Height	Size	Red Maple	High	< 5 feet	Sapling	Yellow Birch	Low	5 - 10 feet	Sapling	Beech	High	Variable	Sapling	Balsam Fir	Low	Variable	Sapling	Hemlock	Low	5 - 10 feet	Sapling	Blackberry/Raspberry	Low	< 5 feet	Tall Shrub											
Canopy Species	% Cover	Size Class	DBH	Age																																																											
Red Maple	85	Log/Pole	10	91																																																											
Yellow Birch	5	Pole/Log	9																																																												
Hemlock	10	Log/Pole	11																																																												
Sub-Canopy Species	Density	Avg. Height	Size																																																												
Red Maple	High	< 5 feet	Sapling																																																												
Yellow Birch	Low	5 - 10 feet	Sapling																																																												
Beech	High	Variable	Sapling																																																												
Balsam Fir	Low	Variable	Sapling																																																												
Hemlock	Low	5 - 10 feet	Sapling																																																												
Blackberry/Raspberry	Low	< 5 feet	Tall Shrub																																																												



Stand	Level 4 Cover Type	Size Density	Acres	Stand Age	BA Range	Managed Site	General Comments																																																
10	4139 - Aspen, Mixed Deciduous	Sapling Well	46.0	27	81-110	N/A	Stand was harvested in 1994. Young aspen regeneration with good component of red maple and black cherry. Also balsam, white spruce, and beech. Scattered white birch. Northern 1/3 of stand has higher red maple and cherry component. ORV trail runs along west side of the stand.																																																
<table border="1"> <thead> <tr> <th>Canopy Species</th> <th>% Cover</th> <th>Size Class</th> <th>DBH</th> <th>Age</th> </tr> </thead> <tbody> <tr> <td>Red Maple</td> <td>25</td> <td>Pole/Sapling</td> <td>5</td> <td></td> </tr> <tr> <td>Beech</td> <td>2</td> <td>Sapling</td> <td>2</td> <td></td> </tr> <tr> <td>Quaking Aspen</td> <td>50</td> <td>Sapling/Pole</td> <td>5</td> <td>27</td> </tr> <tr> <td>Balsam Fir</td> <td>10</td> <td>Pole/Sapling</td> <td>5</td> <td></td> </tr> <tr> <td>White Spruce</td> <td>3</td> <td>Sapling</td> <td>4</td> <td></td> </tr> <tr> <td>Black Cherry</td> <td>10</td> <td>Sapling</td> <td>2</td> <td></td> </tr> </tbody> </table>		Canopy Species	% Cover	Size Class	DBH	Age		Red Maple	25	Pole/Sapling	5		Beech	2	Sapling	2		Quaking Aspen	50	Sapling/Pole	5	27	Balsam Fir	10	Pole/Sapling	5		White Spruce	3	Sapling	4		Black Cherry	10	Sapling	2		<table border="1"> <thead> <tr> <th>Sub-Canopy Species</th> <th>Density</th> <th>Avg. Height</th> <th>Size</th> </tr> </thead> <tbody> <tr> <td>Red Maple</td> <td>Medium</td> <td>5 - 10 feet</td> <td>Sapling</td> </tr> <tr> <td>Paper Birch</td> <td>Low</td> <td>5 - 10 feet</td> <td>Sapling</td> </tr> <tr> <td>Balsam Fir</td> <td>Medium</td> <td>Variable</td> <td>Sapling</td> </tr> </tbody> </table>		Sub-Canopy Species	Density	Avg. Height	Size	Red Maple	Medium	5 - 10 feet	Sapling	Paper Birch	Low	5 - 10 feet	Sapling	Balsam Fir	Medium	Variable	Sapling
Canopy Species	% Cover	Size Class	DBH	Age																																																			
Red Maple	25	Pole/Sapling	5																																																				
Beech	2	Sapling	2																																																				
Quaking Aspen	50	Sapling/Pole	5	27																																																			
Balsam Fir	10	Pole/Sapling	5																																																				
White Spruce	3	Sapling	4																																																				
Black Cherry	10	Sapling	2																																																				
Sub-Canopy Species	Density	Avg. Height	Size																																																				
Red Maple	Medium	5 - 10 feet	Sapling																																																				
Paper Birch	Low	5 - 10 feet	Sapling																																																				
Balsam Fir	Medium	Variable	Sapling																																																				
11	4115 - Y.Birch, Hemlock NH	Sawtimber Medium	18.4	92	51-80	N/A	Small, pole size red maple with clumps of hemlock scattered throughout. Component of yellow birch. Some low quality beech. Even aged red maple stand. (2014) Stand was treated with TSale#420151301. TCR 6/2/15																																																
<table border="1"> <thead> <tr> <th>Canopy Species</th> <th>% Cover</th> <th>Size Class</th> <th>DBH</th> <th>Age</th> </tr> </thead> <tbody> <tr> <td>Red Maple</td> <td>65</td> <td>Pole</td> <td>8</td> <td>92</td> </tr> <tr> <td>Yellow Birch</td> <td>10</td> <td>Log/Pole</td> <td>11</td> <td></td> </tr> <tr> <td>Hemlock</td> <td>25</td> <td>Log/Pole</td> <td>12</td> <td></td> </tr> </tbody> </table>		Canopy Species	% Cover	Size Class	DBH	Age		Red Maple	65	Pole	8	92	Yellow Birch	10	Log/Pole	11		Hemlock	25	Log/Pole	12		<table border="1"> <thead> <tr> <th>Sub-Canopy Species</th> <th>Density</th> <th>Avg. Height</th> <th>Size</th> </tr> </thead> <tbody> <tr> <td>Red Maple</td> <td>Medium</td> <td>5 - 10 feet</td> <td>Sapling</td> </tr> <tr> <td>Beech</td> <td>Medium</td> <td>5 - 10 feet</td> <td>Sapling</td> </tr> <tr> <td>Balsam Fir</td> <td>Low</td> <td>Variable</td> <td>Sapling</td> </tr> <tr> <td>Striped Maple</td> <td>Low</td> <td>5 - 10 feet</td> <td>Sapling</td> </tr> </tbody> </table>		Sub-Canopy Species	Density	Avg. Height	Size	Red Maple	Medium	5 - 10 feet	Sapling	Beech	Medium	5 - 10 feet	Sapling	Balsam Fir	Low	Variable	Sapling	Striped Maple	Low	5 - 10 feet	Sapling											
Canopy Species	% Cover	Size Class	DBH	Age																																																			
Red Maple	65	Pole	8	92																																																			
Yellow Birch	10	Log/Pole	11																																																				
Hemlock	25	Log/Pole	12																																																				
Sub-Canopy Species	Density	Avg. Height	Size																																																				
Red Maple	Medium	5 - 10 feet	Sapling																																																				
Beech	Medium	5 - 10 feet	Sapling																																																				
Balsam Fir	Low	Variable	Sapling																																																				
Striped Maple	Low	5 - 10 feet	Sapling																																																				
12	500 - Water	Nonstocked	2.4		Unspecified	No																																																	
13	4319 - Mixed Upland Forest	Poletimber Well	42.0	87	81-110	N/A	Balsam, spruce and aspen buffering the trout ponds and Silver Creek corridor. Mixed stand, mostly conifer component with aspen and red maple. Steep slopes down to the creek and ponds.																																																
<table border="1"> <thead> <tr> <th>Canopy Species</th> <th>% Cover</th> <th>Size Class</th> <th>DBH</th> <th>Age</th> </tr> </thead> <tbody> <tr> <td>Red Maple</td> <td>10</td> <td>Pole</td> <td>6</td> <td></td> </tr> <tr> <td>Paper Birch</td> <td>5</td> <td>Pole</td> <td>6</td> <td></td> </tr> <tr> <td>Quaking Aspen</td> <td>30</td> <td>Log/Pole</td> <td>10</td> <td></td> </tr> <tr> <td>Balsam Fir</td> <td>40</td> <td>Pole</td> <td>8</td> <td>87</td> </tr> <tr> <td>White Spruce</td> <td>15</td> <td>Pole/Log</td> <td>9</td> <td></td> </tr> </tbody> </table>		Canopy Species	% Cover	Size Class	DBH	Age		Red Maple	10	Pole	6		Paper Birch	5	Pole	6		Quaking Aspen	30	Log/Pole	10		Balsam Fir	40	Pole	8	87	White Spruce	15	Pole/Log	9		<table border="1"> <thead> <tr> <th>Sub-Canopy Species</th> <th>Density</th> <th>Avg. Height</th> <th>Size</th> </tr> </thead> <tbody> <tr> <td>Red Maple</td> <td>Medium</td> <td>10 - 20 feet</td> <td>Sapling</td> </tr> <tr> <td>Balsam Fir</td> <td>Medium</td> <td>Variable</td> <td>Sapling</td> </tr> <tr> <td>White Spruce</td> <td>Low</td> <td>10 - 20 feet</td> <td>Sapling</td> </tr> <tr> <td>White Pine</td> <td>Low</td> <td>10 - 20 feet</td> <td>Sapling</td> </tr> </tbody> </table>		Sub-Canopy Species	Density	Avg. Height	Size	Red Maple	Medium	10 - 20 feet	Sapling	Balsam Fir	Medium	Variable	Sapling	White Spruce	Low	10 - 20 feet	Sapling	White Pine	Low	10 - 20 feet	Sapling	
Canopy Species	% Cover	Size Class	DBH	Age																																																			
Red Maple	10	Pole	6																																																				
Paper Birch	5	Pole	6																																																				
Quaking Aspen	30	Log/Pole	10																																																				
Balsam Fir	40	Pole	8	87																																																			
White Spruce	15	Pole/Log	9																																																				
Sub-Canopy Species	Density	Avg. Height	Size																																																				
Red Maple	Medium	10 - 20 feet	Sapling																																																				
Balsam Fir	Medium	Variable	Sapling																																																				
White Spruce	Low	10 - 20 feet	Sapling																																																				
White Pine	Low	10 - 20 feet	Sapling																																																				
14	4119 - Mixed Northern Hardwoods	Poletimber Well	41.2	81	111-140	N/A	Stand lies on a steep slope down to Silver Creek corridor. No reason to ever try to manage this stand. BMP issues. Stand has higher conifer component when adjacent to creek corridor.																																																
<table border="1"> <thead> <tr> <th>Canopy Species</th> <th>% Cover</th> <th>Size Class</th> <th>DBH</th> <th>Age</th> </tr> </thead> <tbody> <tr> <td>Red Maple</td> <td>65</td> <td>Pole</td> <td>9</td> <td>81</td> </tr> <tr> <td>Beech</td> <td>10</td> <td>Pole/Log</td> <td>10</td> <td></td> </tr> <tr> <td>Quaking Aspen</td> <td>15</td> <td>Pole/Log</td> <td>10</td> <td></td> </tr> <tr> <td>Balsam Fir</td> <td>5</td> <td>Pole</td> <td>8</td> <td></td> </tr> <tr> <td>Hemlock</td> <td>5</td> <td>Pole/Log</td> <td>11</td> <td></td> </tr> </tbody> </table>		Canopy Species	% Cover	Size Class	DBH	Age		Red Maple	65	Pole	9	81	Beech	10	Pole/Log	10		Quaking Aspen	15	Pole/Log	10		Balsam Fir	5	Pole	8		Hemlock	5	Pole/Log	11		<table border="1"> <thead> <tr> <th>Sub-Canopy Species</th> <th>Density</th> <th>Avg. Height</th> <th>Size</th> </tr> </thead> <tbody> <tr> <td>Red Maple</td> <td>Medium</td> <td>5 - 10 feet</td> <td>Sapling</td> </tr> <tr> <td>Balsam Fir</td> <td>High</td> <td>Variable</td> <td>Sapling</td> </tr> </tbody> </table>		Sub-Canopy Species	Density	Avg. Height	Size	Red Maple	Medium	5 - 10 feet	Sapling	Balsam Fir	High	Variable	Sapling									
Canopy Species	% Cover	Size Class	DBH	Age																																																			
Red Maple	65	Pole	9	81																																																			
Beech	10	Pole/Log	10																																																				
Quaking Aspen	15	Pole/Log	10																																																				
Balsam Fir	5	Pole	8																																																				
Hemlock	5	Pole/Log	11																																																				
Sub-Canopy Species	Density	Avg. Height	Size																																																				
Red Maple	Medium	5 - 10 feet	Sapling																																																				
Balsam Fir	High	Variable	Sapling																																																				



Stand	Level 4 Cover Type	Size Density	Acres	Stand Age	BA Range	Managed Site	General Comments																																																															
<b>15</b>	4130 - Aspen	Sapling Medium	6.9	6	Immature	N/A	Young aspen, red maple, cherry, balsam fir, and scattered hemlock. Balsam is old and falling down, wind damage. (2014) - Stand was treated with TSale#420151301. TCR#6/2/15																																																															
<table border="1"> <thead> <tr> <th>Canopy Species</th> <th>% Cover</th> <th>Size Class</th> <th>DBH</th> <th>Age</th> </tr> </thead> <tbody> <tr> <td>Quaking Aspen</td> <td>70</td> <td>Sapling</td> <td>2</td> <td>6</td> </tr> <tr> <td>Red Maple</td> <td>15</td> <td>Sapling</td> <td>2</td> <td></td> </tr> <tr> <td>Balsam Fir</td> <td>5</td> <td>Pole/Sapling</td> <td>5</td> <td></td> </tr> <tr> <td>Hemlock</td> <td>5</td> <td>Log</td> <td>14</td> <td></td> </tr> <tr> <td>Black Cherry</td> <td>5</td> <td>Sapling</td> <td>2</td> <td></td> </tr> </tbody> </table>								Canopy Species	% Cover	Size Class	DBH	Age	Quaking Aspen	70	Sapling	2	6	Red Maple	15	Sapling	2		Balsam Fir	5	Pole/Sapling	5		Hemlock	5	Log	14		Black Cherry	5	Sapling	2																																		
Canopy Species	% Cover	Size Class	DBH	Age																																																																		
Quaking Aspen	70	Sapling	2	6																																																																		
Red Maple	15	Sapling	2																																																																			
Balsam Fir	5	Pole/Sapling	5																																																																			
Hemlock	5	Log	14																																																																			
Black Cherry	5	Sapling	2																																																																			
<b>16</b>	4312 - Hemlock, Mixed Deciduous	Sawtimber Well	18.3	90	111-140	N/A	Stand was treated as part of 4th of July Hardwoods sale. Large maple was removed from the stand leave hemlock, yellow birch, white pine behind. Also adjacent to Silver Creek.																																																															
<table border="1"> <thead> <tr> <th>Canopy Species</th> <th>% Cover</th> <th>Size Class</th> <th>DBH</th> <th>Age</th> <th>Sub-Canopy Species</th> <th>Density</th> <th>Avg. Height</th> <th>Size</th> </tr> </thead> <tbody> <tr> <td>Red Maple</td> <td>35</td> <td>Pole/Log</td> <td>9</td> <td></td> <td>Red Maple</td> <td>Low</td> <td>&lt; 5 feet</td> <td>Sapling</td> </tr> <tr> <td>Yellow Birch</td> <td>3</td> <td>Pole</td> <td>9</td> <td></td> <td>Beech</td> <td>Low</td> <td>Variable</td> <td>Sapling</td> </tr> <tr> <td>Beech</td> <td>5</td> <td>Log</td> <td>10</td> <td></td> <td>Balsam Fir</td> <td>Low</td> <td>&lt; 5 feet</td> <td>Sapling</td> </tr> <tr> <td>Balsam Fir</td> <td>2</td> <td>Pole</td> <td>8</td> <td></td> <td>Hemlock</td> <td>Medium</td> <td>Variable</td> <td>Sapling</td> </tr> <tr> <td>White Pine</td> <td>5</td> <td>Log</td> <td>12</td> <td></td> <td>Striped Maple</td> <td>Low</td> <td>5 - 10 feet</td> <td>Sapling</td> </tr> <tr> <td>Hemlock</td> <td>50</td> <td>Log/Pole</td> <td>14</td> <td>90</td> <td></td> <td></td> <td></td> <td></td> </tr> </tbody> </table>								Canopy Species	% Cover	Size Class	DBH	Age	Sub-Canopy Species	Density	Avg. Height	Size	Red Maple	35	Pole/Log	9		Red Maple	Low	< 5 feet	Sapling	Yellow Birch	3	Pole	9		Beech	Low	Variable	Sapling	Beech	5	Log	10		Balsam Fir	Low	< 5 feet	Sapling	Balsam Fir	2	Pole	8		Hemlock	Medium	Variable	Sapling	White Pine	5	Log	12		Striped Maple	Low	5 - 10 feet	Sapling	Hemlock	50	Log/Pole	14	90				
Canopy Species	% Cover	Size Class	DBH	Age	Sub-Canopy Species	Density	Avg. Height	Size																																																														
Red Maple	35	Pole/Log	9		Red Maple	Low	< 5 feet	Sapling																																																														
Yellow Birch	3	Pole	9		Beech	Low	Variable	Sapling																																																														
Beech	5	Log	10		Balsam Fir	Low	< 5 feet	Sapling																																																														
Balsam Fir	2	Pole	8		Hemlock	Medium	Variable	Sapling																																																														
White Pine	5	Log	12		Striped Maple	Low	5 - 10 feet	Sapling																																																														
Hemlock	50	Log/Pole	14	90																																																																		
<b>17</b>	500 - Water	Nonstocked	4.4		Unspecified	No																																																																
<b>18</b>	4193 - Birch, Aspen	Poletimber Well	11.8	76	51-80	N/A	White birch with aspen, red maple and spruce component.																																																															
<table border="1"> <thead> <tr> <th>Canopy Species</th> <th>% Cover</th> <th>Size Class</th> <th>DBH</th> <th>Age</th> <th>Sub-Canopy Species</th> <th>Density</th> <th>Avg. Height</th> <th>Size</th> </tr> </thead> <tbody> <tr> <td>Red Maple</td> <td>5</td> <td>Pole</td> <td>8</td> <td></td> <td>Red Maple</td> <td>Low</td> <td>5 - 10 feet</td> <td>Sapling</td> </tr> <tr> <td>Paper Birch</td> <td>55</td> <td>Pole</td> <td>8</td> <td>76</td> <td>Balsam Fir</td> <td>High</td> <td>Variable</td> <td>Sapling</td> </tr> <tr> <td>Quaking Aspen</td> <td>25</td> <td>Pole/Log</td> <td>10</td> <td></td> <td>White Spruce</td> <td>Low</td> <td>5 - 10 feet</td> <td>Sapling</td> </tr> <tr> <td>Balsam Fir</td> <td>13</td> <td>Pole</td> <td>8</td> <td></td> <td></td> <td></td> <td></td> <td></td> </tr> <tr> <td>White Spruce</td> <td>2</td> <td>Pole/Log</td> <td>10</td> <td></td> <td></td> <td></td> <td></td> <td></td> </tr> </tbody> </table>								Canopy Species	% Cover	Size Class	DBH	Age	Sub-Canopy Species	Density	Avg. Height	Size	Red Maple	5	Pole	8		Red Maple	Low	5 - 10 feet	Sapling	Paper Birch	55	Pole	8	76	Balsam Fir	High	Variable	Sapling	Quaking Aspen	25	Pole/Log	10		White Spruce	Low	5 - 10 feet	Sapling	Balsam Fir	13	Pole	8						White Spruce	2	Pole/Log	10														
Canopy Species	% Cover	Size Class	DBH	Age	Sub-Canopy Species	Density	Avg. Height	Size																																																														
Red Maple	5	Pole	8		Red Maple	Low	5 - 10 feet	Sapling																																																														
Paper Birch	55	Pole	8	76	Balsam Fir	High	Variable	Sapling																																																														
Quaking Aspen	25	Pole/Log	10		White Spruce	Low	5 - 10 feet	Sapling																																																														
Balsam Fir	13	Pole	8																																																																			
White Spruce	2	Pole/Log	10																																																																			
<b>19</b>	4112 - Maple, Beech, Cherry Association	Poletimber Medium	9.1	82	51-80	N/A	Harvested via Selection cut in 2017 as part of One Pond Mix, #016-13. TCR 9/25/18. Red maple stand with cherry and large diameter white pine. Lower quality in much of the red maple. Best quality is in the 8-9 inch diameter maple and cherry.																																																															
<table border="1"> <thead> <tr> <th>Canopy Species</th> <th>% Cover</th> <th>Size Class</th> <th>DBH</th> <th>Age</th> <th>Sub-Canopy Species</th> <th>Density</th> <th>Avg. Height</th> <th>Size</th> </tr> </thead> <tbody> <tr> <td>Red Maple</td> <td>85</td> <td>Pole/Log</td> <td>9</td> <td>82</td> <td>Red Maple</td> <td>High</td> <td>Variable</td> <td>Sapling</td> </tr> <tr> <td>White Pine</td> <td>5</td> <td>Log/XLog</td> <td>14</td> <td></td> <td>Balsam Fir</td> <td>Medium</td> <td>Variable</td> <td>Sapling</td> </tr> <tr> <td>Black Cherry</td> <td>10</td> <td>Pole</td> <td>8</td> <td></td> <td>Black Cherry</td> <td>Low</td> <td>5 - 10 feet</td> <td>Sapling</td> </tr> </tbody> </table>								Canopy Species	% Cover	Size Class	DBH	Age	Sub-Canopy Species	Density	Avg. Height	Size	Red Maple	85	Pole/Log	9	82	Red Maple	High	Variable	Sapling	White Pine	5	Log/XLog	14		Balsam Fir	Medium	Variable	Sapling	Black Cherry	10	Pole	8		Black Cherry	Low	5 - 10 feet	Sapling																											
Canopy Species	% Cover	Size Class	DBH	Age	Sub-Canopy Species	Density	Avg. Height	Size																																																														
Red Maple	85	Pole/Log	9	82	Red Maple	High	Variable	Sapling																																																														
White Pine	5	Log/XLog	14		Balsam Fir	Medium	Variable	Sapling																																																														
Black Cherry	10	Pole	8		Black Cherry	Low	5 - 10 feet	Sapling																																																														





Stand	Level 4 Cover Type	Size Density	Acres	Stand Age	BA Range	Managed Site	General Comments	
<b>20</b>	4119 - Mixed Northern Hardwoods	Sawtimber Medium	47.7	94	81-110	N/A	Low quality hardwoods, lots of dead tops. Thick understory of a range of species. Overstory is poor quality. Variety of species and diameter classes within the stand. Check in 10 years when understory/subcanopy is merchantable. Even aged management.	
<b>Canopy Species</b>		<b>% Cover</b>	<b>Size Class</b>	<b>DBH</b>	<b>Age</b>	<b>Sub-Canopy Species</b>		
Red Maple		70	Log/Pole	10	94	Red Maple		
Yellow Birch		5	Pole	9		Beech		
Beech		2	Log	10		Balsam Fir		
Paper Birch		5	Pole	8		Black Cherry		
White Spruce		5	Pole	8				
White Pine		10	Log/XLog	14				
Hemlock		3	Pole/Log	9				
<b>21</b>	6229 - Mixed lowland shrub	Nonstocked	50.0		Unspecified	No		
<b>Sub-Canopy Species</b>		<b>Density</b>	<b>Avg. Height</b>	<b>Size</b>				
Alder		High		Tall Shrub				
<b>22</b>	4134 - Aspen, Spruce/Fir	Sapling Poor	57.7	2	Immature	N/A	Stand was part of Buckies SBW sale. Sale completed in 2020, Large white pine were left and brush piles and drumming logs throughout the sale for wildlife habitat. Stand coming back in to aspen, maple, cherry and scattered spruce and white pine.  Stand was underplanted in 1961 with spruce. Stand has a component of white pine, aspen and red maple. Pockets of thicker aspen and multi stem red maple. Component of large diameter white pine.	
<b>Canopy Species</b>		<b>% Cover</b>	<b>Size Class</b>	<b>DBH</b>	<b>Age</b>	<b>Sub-Canopy Species</b>		
Red Maple		10	Sapling	1		Red Maple		
Quaking Aspen		66	Sapling	1	2	Balsam Fir		
Balsam Fir		20	Pole	8		White Spruce		
White Spruce		2	Sapling	1		Black Cherry		
White Pine		2	Log/XLog	15	100			
<b>23</b>	4110 - Sugar Maple Association	Poletimber Medium	9.1	86	51-80	N/A	Harvested via Selection cut in 2017 as part of One Pond Mix, #016-13. TCR 9/25/18.  Sugar maple with aspen and a few red maple. Good site, good quality. Pole size stand. Pockets of mature aspen. Component of beech and black cherry. Some dieback in larger maple.	
<b>Canopy Species</b>		<b>% Cover</b>	<b>Size Class</b>	<b>DBH</b>	<b>Age</b>	<b>Sub-Canopy Species</b>		
Sugar Maple		90	Pole/Log	9	86	Sugar Maple		
Red Maple		5	Pole	8		Beech		
Beech		1	Pole	9		Balsam Fir		
Quaking Aspen		1	Log/Pole	10				
Black Cherry		3	Pole	8				
<b>24</b>	42340 - Upland Spruce/Fir	Poletimber Well	6.7	60	81-110	N/A	Balsam and spruce stand with component of large diameter white pine and pole size red maple. Stand is adjacent to Silver Creek corridor.	
<b>Canopy Species</b>		<b>% Cover</b>	<b>Size Class</b>	<b>DBH</b>	<b>Age</b>	<b>Sub-Canopy Species</b>		
Red Maple		10	Pole	9		Red Maple		
Balsam Fir		50	Pole	8	60	Balsam Fir		
White Spruce		15	Pole/Log	9		White Spruce		
Black Spruce		15	Pole	8				
White Pine		10	Log/Pole	14				



Stand	Level 4 Cover Type	Size Density	Acres	Stand Age	BA Range	Managed Site	General Comments																																											
<b>25</b>	4130 - Aspen	Sapling Well	61.9	26	81-110	N/A	6/9/2021 - Rye/clover seeding has not occurred yet however site around the trail have been planted with shrubs/mast producing oaks to benefit wildlife (next step treatment).  Stand was cut in 1995. Nice young aspen stand with a component of red maple, balsam, spruce, white birch, white pine. Thick understory.																																											
<table border="1"> <thead> <tr> <th>Canopy Species</th> <th>% Cover</th> <th>Size Class</th> <th>DBH</th> <th>Age</th> </tr> </thead> <tbody> <tr> <td>Red Maple</td> <td>10</td> <td>Sapling</td> <td>3</td> <td></td> </tr> <tr> <td>Paper Birch</td> <td>5</td> <td>Sapling</td> <td>3</td> <td></td> </tr> <tr> <td>Quaking Aspen</td> <td>70</td> <td>Sapling</td> <td>4</td> <td>26</td> </tr> <tr> <td>Balsam Fir</td> <td>10</td> <td>Sapling/Pole</td> <td>5</td> <td></td> </tr> <tr> <td>White Spruce</td> <td>3</td> <td>Sapling/Pole</td> <td>5</td> <td></td> </tr> <tr> <td>White Pine</td> <td>2</td> <td>Pole/Log</td> <td>10</td> <td></td> </tr> </tbody> </table>		Canopy Species	% Cover	Size Class	DBH	Age		Red Maple	10	Sapling	3		Paper Birch	5	Sapling	3		Quaking Aspen	70	Sapling	4	26	Balsam Fir	10	Sapling/Pole	5		White Spruce	3	Sapling/Pole	5		White Pine	2	Pole/Log	10		<table border="1"> <thead> <tr> <th>Sub-Canopy Species</th> <th>Density</th> <th>Avg. Height</th> <th>Size</th> </tr> </thead> <tbody> <tr> <td>Red Maple</td> <td>High</td> <td>5 - 10 feet</td> <td>Sapling</td> </tr> <tr> <td>Balsam Fir</td> <td>Medium</td> <td>Variable</td> <td>Sapling</td> </tr> </tbody> </table>		Sub-Canopy Species	Density	Avg. Height	Size	Red Maple	High	5 - 10 feet	Sapling	Balsam Fir	Medium	Variable
Canopy Species	% Cover	Size Class	DBH	Age																																														
Red Maple	10	Sapling	3																																															
Paper Birch	5	Sapling	3																																															
Quaking Aspen	70	Sapling	4	26																																														
Balsam Fir	10	Sapling/Pole	5																																															
White Spruce	3	Sapling/Pole	5																																															
White Pine	2	Pole/Log	10																																															
Sub-Canopy Species	Density	Avg. Height	Size																																															
Red Maple	High	5 - 10 feet	Sapling																																															
Balsam Fir	Medium	Variable	Sapling																																															
<b>26</b>	4112 - Maple, Beech, Cherry Association	Poletimber Medium	16.0	94	51-80	N/A	Stand harvested as sale #030/03/01. Completed 08/25/04. Red maple with component of black cherry and beech.																																											
<table border="1"> <thead> <tr> <th>Canopy Species</th> <th>% Cover</th> <th>Size Class</th> <th>DBH</th> <th>Age</th> </tr> </thead> <tbody> <tr> <td>Red Maple</td> <td>90</td> <td>Pole/Log</td> <td>9</td> <td>94</td> </tr> <tr> <td>Beech</td> <td>2</td> <td>Pole/Log</td> <td>10</td> <td></td> </tr> <tr> <td>Black Cherry</td> <td>8</td> <td>Pole</td> <td>9</td> <td></td> </tr> </tbody> </table>		Canopy Species	% Cover	Size Class	DBH	Age		Red Maple	90	Pole/Log	9	94	Beech	2	Pole/Log	10		Black Cherry	8	Pole	9		<table border="1"> <thead> <tr> <th>Sub-Canopy Species</th> <th>Density</th> <th>Avg. Height</th> <th>Size</th> </tr> </thead> <tbody> <tr> <td>Red Maple</td> <td>High</td> <td>5 - 10 feet</td> <td>Sapling</td> </tr> <tr> <td>Beech</td> <td>Low</td> <td>&lt; 5 feet</td> <td>Sapling</td> </tr> <tr> <td>Balsam Fir</td> <td>Low</td> <td>Variable</td> <td>Sapling</td> </tr> <tr> <td>Black Cherry</td> <td>Medium</td> <td>5 - 10 feet</td> <td>Sapling</td> </tr> </tbody> </table>		Sub-Canopy Species	Density	Avg. Height	Size	Red Maple	High	5 - 10 feet	Sapling	Beech	Low	< 5 feet	Sapling	Balsam Fir	Low	Variable	Sapling	Black Cherry	Medium	5 - 10 feet	Sapling						
Canopy Species	% Cover	Size Class	DBH	Age																																														
Red Maple	90	Pole/Log	9	94																																														
Beech	2	Pole/Log	10																																															
Black Cherry	8	Pole	9																																															
Sub-Canopy Species	Density	Avg. Height	Size																																															
Red Maple	High	5 - 10 feet	Sapling																																															
Beech	Low	< 5 feet	Sapling																																															
Balsam Fir	Low	Variable	Sapling																																															
Black Cherry	Medium	5 - 10 feet	Sapling																																															
<b>27</b>	500 - Water	Nonstocked	10.5		Unspecified	No																																												
		<table border="1"> <thead> <tr> <th>Sub-Canopy Species</th> <th>Density</th> <th>Avg. Height</th> <th>Size</th> </tr> </thead> <tbody> <tr> <td>Northern White Cedar</td> <td>Low</td> <td></td> <td>Pole</td> </tr> <tr> <td>Black Spruce</td> <td>Low</td> <td></td> <td>Pole</td> </tr> <tr> <td>Tag Alder</td> <td>Low</td> <td></td> <td>Tall Shrub</td> </tr> </tbody> </table>		Sub-Canopy Species	Density	Avg. Height	Size	Northern White Cedar	Low		Pole	Black Spruce	Low		Pole	Tag Alder	Low		Tall Shrub																															
Sub-Canopy Species	Density	Avg. Height	Size																																															
Northern White Cedar	Low		Pole																																															
Black Spruce	Low		Pole																																															
Tag Alder	Low		Tall Shrub																																															
<b>28</b>	4110 - Sugar Maple Association	Poletimber Medium	3.1	77	51-80	N/A	Stand thinned as "Buckies Hardwoods" sale, completed in 2004. 70-80 BA residual. Retention left from larger stand.																																											
<table border="1"> <thead> <tr> <th>Canopy Species</th> <th>% Cover</th> <th>Size Class</th> <th>DBH</th> <th>Age</th> </tr> </thead> <tbody> <tr> <td>Sugar Maple</td> <td>80</td> <td>Pole/Log</td> <td>9</td> <td>77</td> </tr> <tr> <td>Red Maple</td> <td>10</td> <td>Pole</td> <td>8</td> <td></td> </tr> <tr> <td>Beech</td> <td>10</td> <td>Log</td> <td>10</td> <td></td> </tr> </tbody> </table>		Canopy Species	% Cover	Size Class	DBH	Age		Sugar Maple	80	Pole/Log	9	77	Red Maple	10	Pole	8		Beech	10	Log	10		<table border="1"> <thead> <tr> <th>Sub-Canopy Species</th> <th>Density</th> <th>Avg. Height</th> <th>Size</th> </tr> </thead> <tbody> <tr> <td>Sugar Maple</td> <td>Low</td> <td>&lt; 5 feet</td> <td>Sapling</td> </tr> <tr> <td>Red Maple</td> <td>Low</td> <td>5 - 10 feet</td> <td>Sapling</td> </tr> <tr> <td>Beech</td> <td>Medium</td> <td>5 - 10 feet</td> <td>Sapling</td> </tr> <tr> <td>Balsam Fir</td> <td>Medium</td> <td>Variable</td> <td>Sapling</td> </tr> </tbody> </table>		Sub-Canopy Species	Density	Avg. Height	Size	Sugar Maple	Low	< 5 feet	Sapling	Red Maple	Low	5 - 10 feet	Sapling	Beech	Medium	5 - 10 feet	Sapling	Balsam Fir	Medium	Variable	Sapling						
Canopy Species	% Cover	Size Class	DBH	Age																																														
Sugar Maple	80	Pole/Log	9	77																																														
Red Maple	10	Pole	8																																															
Beech	10	Log	10																																															
Sub-Canopy Species	Density	Avg. Height	Size																																															
Sugar Maple	Low	< 5 feet	Sapling																																															
Red Maple	Low	5 - 10 feet	Sapling																																															
Beech	Medium	5 - 10 feet	Sapling																																															
Balsam Fir	Medium	Variable	Sapling																																															
<b>29</b>	4119 - Mixed Northern Hardwoods	Poletimber Well	7.5	83	81-110	N/A	Mixed stand of small diameter red maple, low quality, clumps. Low quality hardwoods with balsam and aspen (mature). Pockets of white birch. Individual large white spruce, scattered large diameter white pine.																																											
<table border="1"> <thead> <tr> <th>Canopy Species</th> <th>% Cover</th> <th>Size Class</th> <th>DBH</th> <th>Age</th> </tr> </thead> <tbody> <tr> <td>Red Maple</td> <td>65</td> <td>Pole</td> <td>8</td> <td>83</td> </tr> <tr> <td>Paper Birch</td> <td>10</td> <td>Log/Pole</td> <td>10</td> <td></td> </tr> <tr> <td>Quaking Aspen</td> <td>10</td> <td>Log</td> <td>12</td> <td></td> </tr> <tr> <td>Balsam Fir</td> <td>10</td> <td>Pole</td> <td>8</td> <td></td> </tr> <tr> <td>White Spruce</td> <td>5</td> <td>Log</td> <td>14</td> <td></td> </tr> </tbody> </table>		Canopy Species	% Cover	Size Class	DBH	Age		Red Maple	65	Pole	8	83	Paper Birch	10	Log/Pole	10		Quaking Aspen	10	Log	12		Balsam Fir	10	Pole	8		White Spruce	5	Log	14		<table border="1"> <thead> <tr> <th>Sub-Canopy Species</th> <th>Density</th> <th>Avg. Height</th> <th>Size</th> </tr> </thead> <tbody> <tr> <td>Red Maple</td> <td>High</td> <td>10 - 20 feet</td> <td>Sapling</td> </tr> <tr> <td>Balsam Fir</td> <td>Medium</td> <td>Variable</td> <td>Sapling</td> </tr> <tr> <td>Black Cherry</td> <td>Low</td> <td>Variable</td> <td>Sapling</td> </tr> </tbody> </table>		Sub-Canopy Species	Density	Avg. Height	Size	Red Maple	High	10 - 20 feet	Sapling	Balsam Fir	Medium	Variable	Sapling	Black Cherry	Low	Variable	Sapling
Canopy Species	% Cover	Size Class	DBH	Age																																														
Red Maple	65	Pole	8	83																																														
Paper Birch	10	Log/Pole	10																																															
Quaking Aspen	10	Log	12																																															
Balsam Fir	10	Pole	8																																															
White Spruce	5	Log	14																																															
Sub-Canopy Species	Density	Avg. Height	Size																																															
Red Maple	High	10 - 20 feet	Sapling																																															
Balsam Fir	Medium	Variable	Sapling																																															
Black Cherry	Low	Variable	Sapling																																															



Stand	Level 4 Cover Type	Size Density	Acres	Stand Age	BA Range	Managed Site	General Comments																																																												
<b>30</b>	4130 - Aspen	Sapling Well	26.7	26	Unspecified	N/A	Young aspen with red maple, balsam, white birch and cherry. Cut in 1995.																																																												
<table border="1"> <thead> <tr> <th>Canopy Species</th> <th>% Cover</th> <th>Size Class</th> <th>DBH</th> <th>Age</th> </tr> </thead> <tbody> <tr> <td>Red Maple</td> <td>10</td> <td>Sapling</td> <td>3</td> <td></td> </tr> <tr> <td>Paper Birch</td> <td>5</td> <td>Sapling</td> <td>3</td> <td></td> </tr> <tr> <td>Quaking Aspen</td> <td>75</td> <td>Sapling</td> <td>4</td> <td>26</td> </tr> <tr> <td>Balsam Fir</td> <td>5</td> <td>Sapling/Pole</td> <td>5</td> <td></td> </tr> <tr> <td>Black Cherry</td> <td>5</td> <td>Sapling</td> <td>3</td> <td></td> </tr> </tbody> </table>		Canopy Species	% Cover	Size Class	DBH	Age	Red Maple	10	Sapling	3		Paper Birch	5	Sapling	3		Quaking Aspen	75	Sapling	4	26	Balsam Fir	5	Sapling/Pole	5		Black Cherry	5	Sapling	3		<table border="1"> <thead> <tr> <th>Sub-Canopy Species</th> <th>Density</th> <th>Avg. Height</th> <th>Size</th> </tr> </thead> <tbody> <tr> <td>Red Maple</td> <td>High</td> <td>10 - 20 feet</td> <td>Sapling</td> </tr> <tr> <td>Balsam Fir</td> <td>Medium</td> <td>Variable</td> <td>Sapling</td> </tr> <tr> <td>Black Cherry</td> <td>Medium</td> <td>10 - 20 feet</td> <td>Sapling</td> </tr> <tr> <td>Blackberry/Raspberry</td> <td>Medium</td> <td>&lt; 5 feet</td> <td>Tall Shrub</td> </tr> </tbody> </table>		Sub-Canopy Species	Density	Avg. Height	Size	Red Maple	High	10 - 20 feet	Sapling	Balsam Fir	Medium	Variable	Sapling	Black Cherry	Medium	10 - 20 feet	Sapling	Blackberry/Raspberry	Medium	< 5 feet	Tall Shrub														
Canopy Species	% Cover	Size Class	DBH	Age																																																															
Red Maple	10	Sapling	3																																																																
Paper Birch	5	Sapling	3																																																																
Quaking Aspen	75	Sapling	4	26																																																															
Balsam Fir	5	Sapling/Pole	5																																																																
Black Cherry	5	Sapling	3																																																																
Sub-Canopy Species	Density	Avg. Height	Size																																																																
Red Maple	High	10 - 20 feet	Sapling																																																																
Balsam Fir	Medium	Variable	Sapling																																																																
Black Cherry	Medium	10 - 20 feet	Sapling																																																																
Blackberry/Raspberry	Medium	< 5 feet	Tall Shrub																																																																
<b>31</b>	4112 - Maple, Beech, Cherry Association	Sawtimber Well	20.9	85	51-80	N/A	Stand was thinned in 2004 as sale #030-03-01, "Buckies Hardwoods". Good regeneration coming in.																																																												
<table border="1"> <thead> <tr> <th>Canopy Species</th> <th>% Cover</th> <th>Size Class</th> <th>DBH</th> <th>Age</th> </tr> </thead> <tbody> <tr> <td>Sugar Maple</td> <td>20</td> <td>Pole/Log</td> <td>9</td> <td></td> </tr> <tr> <td>Red Maple</td> <td>65</td> <td>Log/Pole</td> <td>10</td> <td>85</td> </tr> <tr> <td>Black Cherry</td> <td>15</td> <td>Pole</td> <td>8</td> <td></td> </tr> </tbody> </table>		Canopy Species	% Cover	Size Class	DBH	Age	Sugar Maple	20	Pole/Log	9		Red Maple	65	Log/Pole	10	85	Black Cherry	15	Pole	8		<table border="1"> <thead> <tr> <th>Sub-Canopy Species</th> <th>Density</th> <th>Avg. Height</th> <th>Size</th> </tr> </thead> <tbody> <tr> <td>Red Maple</td> <td>High</td> <td>5 - 10 feet</td> <td>Sapling</td> </tr> <tr> <td>Beech</td> <td>Medium</td> <td>5 - 10 feet</td> <td>Sapling</td> </tr> <tr> <td>Balsam Fir</td> <td>Low</td> <td>Variable</td> <td>Sapling</td> </tr> </tbody> </table>		Sub-Canopy Species	Density	Avg. Height	Size	Red Maple	High	5 - 10 feet	Sapling	Beech	Medium	5 - 10 feet	Sapling	Balsam Fir	Low	Variable	Sapling																												
Canopy Species	% Cover	Size Class	DBH	Age																																																															
Sugar Maple	20	Pole/Log	9																																																																
Red Maple	65	Log/Pole	10	85																																																															
Black Cherry	15	Pole	8																																																																
Sub-Canopy Species	Density	Avg. Height	Size																																																																
Red Maple	High	5 - 10 feet	Sapling																																																																
Beech	Medium	5 - 10 feet	Sapling																																																																
Balsam Fir	Low	Variable	Sapling																																																																
<b>32</b>	4199 - Other Mixed Upland Deciduous	Sapling Well	12.7	49	81-110	N/A	Young stand of mixed northern hardwoods, with white pine, balsam and spruce. Lots of species variability present. Some scattered swlog size white pine. Stand is transitioning from a sapling stand to a pole stand.																																																												
<table border="1"> <thead> <tr> <th>Canopy Species</th> <th>% Cover</th> <th>Size Class</th> <th>DBH</th> <th>Age</th> </tr> </thead> <tbody> <tr> <td>Red Maple</td> <td>40</td> <td>Sapling/Pole</td> <td>4</td> <td>49</td> </tr> <tr> <td>Paper Birch</td> <td>25</td> <td>Pole/Sapling</td> <td>5</td> <td></td> </tr> <tr> <td>Quaking Aspen</td> <td>2</td> <td>Sapling</td> <td>3</td> <td></td> </tr> <tr> <td>Balsam Fir</td> <td>8</td> <td>Sapling/Pole</td> <td>4</td> <td></td> </tr> <tr> <td>White Spruce</td> <td>5</td> <td>Sapling</td> <td>3</td> <td></td> </tr> <tr> <td>White Pine</td> <td>5</td> <td>Pole/Log</td> <td>8</td> <td></td> </tr> <tr> <td>Black Cherry</td> <td>15</td> <td>Sapling</td> <td>3</td> <td></td> </tr> </tbody> </table>		Canopy Species	% Cover	Size Class	DBH	Age	Red Maple	40	Sapling/Pole	4	49	Paper Birch	25	Pole/Sapling	5		Quaking Aspen	2	Sapling	3		Balsam Fir	8	Sapling/Pole	4		White Spruce	5	Sapling	3		White Pine	5	Pole/Log	8		Black Cherry	15	Sapling	3		<table border="1"> <thead> <tr> <th>Sub-Canopy Species</th> <th>Density</th> <th>Avg. Height</th> <th>Size</th> </tr> </thead> <tbody> <tr> <td>Red Maple</td> <td>Medium</td> <td>10 - 20 feet</td> <td>Sapling</td> </tr> <tr> <td>Paper Birch</td> <td>Medium</td> <td>10 - 20 feet</td> <td>Sapling</td> </tr> <tr> <td>Balsam Fir</td> <td>Medium</td> <td>Variable</td> <td>Sapling</td> </tr> <tr> <td>White Spruce</td> <td>Medium</td> <td>5 - 10 feet</td> <td>Sapling</td> </tr> <tr> <td>Black Cherry</td> <td>Medium</td> <td>10 - 20 feet</td> <td>Sapling</td> </tr> </tbody> </table>		Sub-Canopy Species	Density	Avg. Height	Size	Red Maple	Medium	10 - 20 feet	Sapling	Paper Birch	Medium	10 - 20 feet	Sapling	Balsam Fir	Medium	Variable	Sapling	White Spruce	Medium	5 - 10 feet	Sapling	Black Cherry	Medium	10 - 20 feet	Sapling
Canopy Species	% Cover	Size Class	DBH	Age																																																															
Red Maple	40	Sapling/Pole	4	49																																																															
Paper Birch	25	Pole/Sapling	5																																																																
Quaking Aspen	2	Sapling	3																																																																
Balsam Fir	8	Sapling/Pole	4																																																																
White Spruce	5	Sapling	3																																																																
White Pine	5	Pole/Log	8																																																																
Black Cherry	15	Sapling	3																																																																
Sub-Canopy Species	Density	Avg. Height	Size																																																																
Red Maple	Medium	10 - 20 feet	Sapling																																																																
Paper Birch	Medium	10 - 20 feet	Sapling																																																																
Balsam Fir	Medium	Variable	Sapling																																																																
White Spruce	Medium	5 - 10 feet	Sapling																																																																
Black Cherry	Medium	10 - 20 feet	Sapling																																																																
<b>33</b>	4130 - Aspen	Poletimber Well	94.3	44	1-50	N/A	Stand consists of combination of two stands from 40 years ago. (old stands 22, 28). Cut between 1975 and 1977. Eastern 2/3 cut in 1977. Young aspen with component of red maple and cherry with spruce and balsam mixed in. Stand transitioning from sapling size to pole size. Thick understory. Clumps of red maple stump sprouts.																																																												
<table border="1"> <thead> <tr> <th>Canopy Species</th> <th>% Cover</th> <th>Size Class</th> <th>DBH</th> <th>Age</th> </tr> </thead> <tbody> <tr> <td>Red Maple</td> <td>10</td> <td>Pole</td> <td>7</td> <td></td> </tr> <tr> <td>Paper Birch</td> <td>4</td> <td>Pole</td> <td>6</td> <td></td> </tr> <tr> <td>Quaking Aspen</td> <td>70</td> <td>Pole/Sapling</td> <td>8</td> <td>44</td> </tr> <tr> <td>Balsam Fir</td> <td>4</td> <td>Pole</td> <td>7</td> <td></td> </tr> <tr> <td>White Spruce</td> <td>4</td> <td>Pole</td> <td>6</td> <td></td> </tr> <tr> <td>Black Cherry</td> <td>8</td> <td>Pole</td> <td>6</td> <td></td> </tr> </tbody> </table>		Canopy Species	% Cover	Size Class	DBH	Age	Red Maple	10	Pole	7		Paper Birch	4	Pole	6		Quaking Aspen	70	Pole/Sapling	8	44	Balsam Fir	4	Pole	7		White Spruce	4	Pole	6		Black Cherry	8	Pole	6		<table border="1"> <thead> <tr> <th>Sub-Canopy Species</th> <th>Density</th> <th>Avg. Height</th> <th>Size</th> </tr> </thead> <tbody> <tr> <td>Red Maple</td> <td>High</td> <td>Variable</td> <td>Sapling</td> </tr> <tr> <td>Balsam Fir</td> <td>Medium</td> <td>Variable</td> <td>Sapling</td> </tr> <tr> <td>Black Cherry</td> <td>Medium</td> <td>10 - 20 feet</td> <td>Sapling</td> </tr> <tr> <td>Serviceberry (Juneberry)</td> <td>Low</td> <td>10 - 20 feet</td> <td>Sapling</td> </tr> </tbody> </table>		Sub-Canopy Species	Density	Avg. Height	Size	Red Maple	High	Variable	Sapling	Balsam Fir	Medium	Variable	Sapling	Black Cherry	Medium	10 - 20 feet	Sapling	Serviceberry (Juneberry)	Low	10 - 20 feet	Sapling									
Canopy Species	% Cover	Size Class	DBH	Age																																																															
Red Maple	10	Pole	7																																																																
Paper Birch	4	Pole	6																																																																
Quaking Aspen	70	Pole/Sapling	8	44																																																															
Balsam Fir	4	Pole	7																																																																
White Spruce	4	Pole	6																																																																
Black Cherry	8	Pole	6																																																																
Sub-Canopy Species	Density	Avg. Height	Size																																																																
Red Maple	High	Variable	Sapling																																																																
Balsam Fir	Medium	Variable	Sapling																																																																
Black Cherry	Medium	10 - 20 feet	Sapling																																																																
Serviceberry (Juneberry)	Low	10 - 20 feet	Sapling																																																																
<b>34</b>	4130 - Aspen	Sapling Medium	92.0	5	Immature	N/A	Thick aspen, cherry, and red maple regen, Some yellow birch and white pine left as residual.  Harvested via Clearcut w/ Reserves in 2014 and finished in 2017 as part of One Pond Mix, #016-13. TCR 9/25/18. Left 5.1 acres of retention pockets. Retained aspen and white birch in stand lines. Left 10 scattered large conifer as well as all white pine 24 inches and larger. Also left all hemlock. ORV trail runs through stand.																																																												
<table border="1"> <thead> <tr> <th>Canopy Species</th> <th>% Cover</th> <th>Size Class</th> <th>DBH</th> <th>Age</th> </tr> </thead> <tbody> <tr> <td>Quaking Aspen</td> <td>78</td> <td>Sapling</td> <td>1</td> <td>5</td> </tr> <tr> <td>Red Maple</td> <td>5</td> <td>Sapling</td> <td>1</td> <td></td> </tr> <tr> <td>Black Cherry</td> <td>5</td> <td>Sapling</td> <td>1</td> <td></td> </tr> <tr> <td>Yellow Birch</td> <td>10</td> <td>Pole/Log</td> <td>9</td> <td></td> </tr> <tr> <td>White Pine</td> <td>2</td> <td>Log</td> <td>16</td> <td></td> </tr> </tbody> </table>		Canopy Species	% Cover	Size Class	DBH	Age	Quaking Aspen	78	Sapling	1	5	Red Maple	5	Sapling	1		Black Cherry	5	Sapling	1		Yellow Birch	10	Pole/Log	9		White Pine	2	Log	16																																					
Canopy Species	% Cover	Size Class	DBH	Age																																																															
Quaking Aspen	78	Sapling	1	5																																																															
Red Maple	5	Sapling	1																																																																
Black Cherry	5	Sapling	1																																																																
Yellow Birch	10	Pole/Log	9																																																																
White Pine	2	Log	16																																																																



Stand	Level 4 Cover Type	Size Density	Acres	Stand Age	BA Range	Managed Site	General Comments																																																			
<b>35</b>	429 - Mixed Upland Conifers	Poletimber Well	13.0	100	81-110	N/A	White pine portion of old stand 19. Separated out as a stand to hold for retention and diversity. Higher white pine component, balsam and spruce. Limby white pine.																																																			
<table border="1"> <thead> <tr> <th>Canopy Species</th> <th>% Cover</th> <th>Size Class</th> <th>DBH</th> <th>Age</th> </tr> </thead> <tbody> <tr><td>Sugar Maple</td><td>10</td><td>Pole</td><td>9</td><td></td></tr> <tr><td>Red Maple</td><td>5</td><td>Pole</td><td>8</td><td></td></tr> <tr><td>Quaking Aspen</td><td>15</td><td>Pole/Log</td><td>10</td><td></td></tr> <tr><td>Balsam Fir</td><td>10</td><td>Pole</td><td>8</td><td></td></tr> <tr><td>White Spruce</td><td>15</td><td>Pole</td><td>9</td><td></td></tr> <tr><td>White Pine</td><td>45</td><td>Log/Pole</td><td>12</td><td>100</td></tr> </tbody> </table>		Canopy Species	% Cover	Size Class	DBH	Age	Sugar Maple	10	Pole	9		Red Maple	5	Pole	8		Quaking Aspen	15	Pole/Log	10		Balsam Fir	10	Pole	8		White Spruce	15	Pole	9		White Pine	45	Log/Pole	12	100	<table border="1"> <thead> <tr> <th>Sub-Canopy Species</th> <th>Density</th> <th>Avg. Height</th> <th>Size</th> </tr> </thead> <tbody> <tr><td>Red Maple</td><td>Medium</td><td>5 - 10 feet</td><td>Sapling</td></tr> <tr><td>Quaking Aspen</td><td>Medium</td><td>10 - 20 feet</td><td>Sapling</td></tr> <tr><td>Balsam Fir</td><td>High</td><td>Variable</td><td>Sapling</td></tr> <tr><td>Black Cherry</td><td>Low</td><td>5 - 10 feet</td><td>Sapling</td></tr> </tbody> </table>		Sub-Canopy Species	Density	Avg. Height	Size	Red Maple	Medium	5 - 10 feet	Sapling	Quaking Aspen	Medium	10 - 20 feet	Sapling	Balsam Fir	High	Variable	Sapling	Black Cherry	Low	5 - 10 feet	Sapling
Canopy Species	% Cover	Size Class	DBH	Age																																																						
Sugar Maple	10	Pole	9																																																							
Red Maple	5	Pole	8																																																							
Quaking Aspen	15	Pole/Log	10																																																							
Balsam Fir	10	Pole	8																																																							
White Spruce	15	Pole	9																																																							
White Pine	45	Log/Pole	12	100																																																						
Sub-Canopy Species	Density	Avg. Height	Size																																																							
Red Maple	Medium	5 - 10 feet	Sapling																																																							
Quaking Aspen	Medium	10 - 20 feet	Sapling																																																							
Balsam Fir	High	Variable	Sapling																																																							
Black Cherry	Low	5 - 10 feet	Sapling																																																							
<b>36</b>	42201 - Natural White Pine, Mixed Deciduous	Sawtimber Well	29.3	106	111-140	N/A	Large, supercanopy white pine over lower quality red maple, white birch. Pockets of thick white birch. Thick balsam understory.																																																			
<table border="1"> <thead> <tr> <th>Canopy Species</th> <th>% Cover</th> <th>Size Class</th> <th>DBH</th> <th>Age</th> </tr> </thead> <tbody> <tr><td>Red Maple</td><td>15</td><td>Pole/Log</td><td>10</td><td></td></tr> <tr><td>Paper Birch</td><td>15</td><td>Pole</td><td>8</td><td></td></tr> <tr><td>White Spruce</td><td>10</td><td>Pole</td><td>9</td><td></td></tr> <tr><td>White Pine</td><td>60</td><td>Log/XLog</td><td>16</td><td>106</td></tr> </tbody> </table>		Canopy Species	% Cover	Size Class	DBH	Age	Red Maple	15	Pole/Log	10		Paper Birch	15	Pole	8		White Spruce	10	Pole	9		White Pine	60	Log/XLog	16	106	<table border="1"> <thead> <tr> <th>Sub-Canopy Species</th> <th>Density</th> <th>Avg. Height</th> <th>Size</th> </tr> </thead> <tbody> <tr><td>Red Maple</td><td>High</td><td>10 - 20 feet</td><td>Sapling</td></tr> <tr><td>Paper Birch</td><td>Medium</td><td>10 - 20 feet</td><td>Sapling</td></tr> <tr><td>Balsam Fir</td><td>High</td><td>Variable</td><td>Sapling</td></tr> </tbody> </table>		Sub-Canopy Species	Density	Avg. Height	Size	Red Maple	High	10 - 20 feet	Sapling	Paper Birch	Medium	10 - 20 feet	Sapling	Balsam Fir	High	Variable	Sapling														
Canopy Species	% Cover	Size Class	DBH	Age																																																						
Red Maple	15	Pole/Log	10																																																							
Paper Birch	15	Pole	8																																																							
White Spruce	10	Pole	9																																																							
White Pine	60	Log/XLog	16	106																																																						
Sub-Canopy Species	Density	Avg. Height	Size																																																							
Red Maple	High	10 - 20 feet	Sapling																																																							
Paper Birch	Medium	10 - 20 feet	Sapling																																																							
Balsam Fir	High	Variable	Sapling																																																							
<b>37</b>	4112 - Maple, Beech, Cherry Association	Sawtimber Medium	37.0	97	81-110	N/A	2017: Cut as part of New Puppy Hardwoods (#17-13). TCR 8/18/16.2013: Large diameter red maple stand. Super canopy white pine throughout. Black cherry and yellow birch. Best quality in the 8-10 inch red maple with some quality 12 inch red maple. Lots of overmature red maple with wolfy tops, twisted, crooked. Dieback in some crowns.																																																			
<table border="1"> <thead> <tr> <th>Canopy Species</th> <th>% Cover</th> <th>Size Class</th> <th>DBH</th> <th>Age</th> </tr> </thead> <tbody> <tr><td>Red Maple</td><td>76</td><td>Log/Pole</td><td>10</td><td>97</td></tr> <tr><td>Yellow Birch</td><td>5</td><td>Pole/Log</td><td>10</td><td></td></tr> <tr><td>Beech</td><td>2</td><td>Pole</td><td>9</td><td></td></tr> <tr><td>Balsam Fir</td><td>2</td><td>Pole</td><td>8</td><td></td></tr> <tr><td>White Pine</td><td>5</td><td>Log/XLog</td><td>16</td><td></td></tr> <tr><td>Black Cherry</td><td>10</td><td>Pole/Log</td><td>9</td><td></td></tr> </tbody> </table>		Canopy Species	% Cover	Size Class	DBH	Age	Red Maple	76	Log/Pole	10	97	Yellow Birch	5	Pole/Log	10		Beech	2	Pole	9		Balsam Fir	2	Pole	8		White Pine	5	Log/XLog	16		Black Cherry	10	Pole/Log	9		<table border="1"> <thead> <tr> <th>Sub-Canopy Species</th> <th>Density</th> <th>Avg. Height</th> <th>Size</th> </tr> </thead> <tbody> <tr><td>Red Maple</td><td>Medium</td><td>&lt; 5 feet</td><td>Sapling</td></tr> <tr><td>Beech</td><td>Medium</td><td>5 - 10 feet</td><td>Sapling</td></tr> <tr><td>Balsam Fir</td><td>Medium</td><td>Variable</td><td>Sapling</td></tr> <tr><td>Black Cherry</td><td>Low</td><td>10 - 20 feet</td><td>Sapling</td></tr> </tbody> </table>		Sub-Canopy Species	Density	Avg. Height	Size	Red Maple	Medium	< 5 feet	Sapling	Beech	Medium	5 - 10 feet	Sapling	Balsam Fir	Medium	Variable	Sapling	Black Cherry	Low	10 - 20 feet	Sapling
Canopy Species	% Cover	Size Class	DBH	Age																																																						
Red Maple	76	Log/Pole	10	97																																																						
Yellow Birch	5	Pole/Log	10																																																							
Beech	2	Pole	9																																																							
Balsam Fir	2	Pole	8																																																							
White Pine	5	Log/XLog	16																																																							
Black Cherry	10	Pole/Log	9																																																							
Sub-Canopy Species	Density	Avg. Height	Size																																																							
Red Maple	Medium	< 5 feet	Sapling																																																							
Beech	Medium	5 - 10 feet	Sapling																																																							
Balsam Fir	Medium	Variable	Sapling																																																							
Black Cherry	Low	10 - 20 feet	Sapling																																																							
<b>38</b>	4130 - Aspen	Sapling Well	38.5	5	Immature	N/A	Heavy aspen, maple. and cherry regen. Large overstory white pine left. Cut as part of New Puppy Hardwoods (#17-13). TCR 8/18/16.																																																			
<table border="1"> <thead> <tr> <th>Canopy Species</th> <th>% Cover</th> <th>Size Class</th> <th>DBH</th> <th>Age</th> </tr> </thead> <tbody> <tr><td>Red Maple</td><td>10</td><td>Sapling</td><td>1</td><td></td></tr> <tr><td>Paper Birch</td><td>10</td><td>Sapling</td><td>1</td><td></td></tr> <tr><td>Quaking Aspen</td><td>75</td><td>Sapling</td><td>1</td><td>5</td></tr> <tr><td>Balsam Fir</td><td>2</td><td>Sapling</td><td>2</td><td></td></tr> <tr><td>White Pine</td><td>3</td><td>XLog/Log</td><td>18</td><td></td></tr> </tbody> </table>		Canopy Species	% Cover	Size Class	DBH	Age	Red Maple	10	Sapling	1		Paper Birch	10	Sapling	1		Quaking Aspen	75	Sapling	1	5	Balsam Fir	2	Sapling	2		White Pine	3	XLog/Log	18																												
Canopy Species	% Cover	Size Class	DBH	Age																																																						
Red Maple	10	Sapling	1																																																							
Paper Birch	10	Sapling	1																																																							
Quaking Aspen	75	Sapling	1	5																																																						
Balsam Fir	2	Sapling	2																																																							
White Pine	3	XLog/Log	18																																																							



Stand	Level 4 Cover Type	Size Density	Acres	Stand Age	BA Range	Managed Site	General Comments																																																								
<b>39</b>	4134 - Aspen, Spruce/Fir	Poletimber Well	64.7	45	1-50	N/A	6/9/2021 - Rye and clover was seeded on the trail in 2019. Some mortality due to heavy atv use on the site. Young aspen, 35 years old. Harvested in 1976. Lots of variability in species composition throughout the stand. Ranges from an A4 to an A6. Some areas of an A3. Stand is just transitioned to a pole sized stand.																																																								
<table border="1"> <thead> <tr> <th>Canopy Species</th> <th>% Cover</th> <th>Size Class</th> <th>DBH</th> <th>Age</th> </tr> </thead> <tbody> <tr> <td>Red Maple</td> <td>8</td> <td>Pole/Log</td> <td>8</td> <td></td> </tr> <tr> <td>Paper Birch</td> <td>5</td> <td>Pole/Sapling</td> <td>4</td> <td></td> </tr> <tr> <td>Quaking Aspen</td> <td>60</td> <td>Pole/Sapling</td> <td>6</td> <td>45</td> </tr> <tr> <td>Balsam Fir</td> <td>20</td> <td>Pole</td> <td>6</td> <td></td> </tr> <tr> <td>White Spruce</td> <td>5</td> <td>Pole</td> <td>8</td> <td></td> </tr> <tr> <td>White Pine</td> <td>2</td> <td>Log</td> <td>12</td> <td></td> </tr> </tbody> </table>		Canopy Species	% Cover	Size Class	DBH	Age		Red Maple	8	Pole/Log	8		Paper Birch	5	Pole/Sapling	4		Quaking Aspen	60	Pole/Sapling	6	45	Balsam Fir	20	Pole	6		White Spruce	5	Pole	8		White Pine	2	Log	12		<table border="1"> <thead> <tr> <th>Sub-Canopy Species</th> <th>Density</th> <th>Avg. Height</th> <th>Size</th> </tr> </thead> <tbody> <tr> <td>Red Maple</td> <td>Medium</td> <td>10 - 20 feet</td> <td>Sapling</td> </tr> <tr> <td>Paper Birch</td> <td>Low</td> <td>10 - 20 feet</td> <td>Sapling</td> </tr> <tr> <td>Balsam Fir</td> <td>High</td> <td>Variable</td> <td>Sapling</td> </tr> <tr> <td>White Spruce</td> <td>Low</td> <td>5 - 10 feet</td> <td>Sapling</td> </tr> <tr> <td>Black Cherry</td> <td>Medium</td> <td>10 - 20 feet</td> <td>Sapling</td> </tr> </tbody> </table>		Sub-Canopy Species	Density	Avg. Height	Size	Red Maple	Medium	10 - 20 feet	Sapling	Paper Birch	Low	10 - 20 feet	Sapling	Balsam Fir	High	Variable	Sapling	White Spruce	Low	5 - 10 feet	Sapling	Black Cherry	Medium	10 - 20 feet	Sapling
Canopy Species	% Cover	Size Class	DBH	Age																																																											
Red Maple	8	Pole/Log	8																																																												
Paper Birch	5	Pole/Sapling	4																																																												
Quaking Aspen	60	Pole/Sapling	6	45																																																											
Balsam Fir	20	Pole	6																																																												
White Spruce	5	Pole	8																																																												
White Pine	2	Log	12																																																												
Sub-Canopy Species	Density	Avg. Height	Size																																																												
Red Maple	Medium	10 - 20 feet	Sapling																																																												
Paper Birch	Low	10 - 20 feet	Sapling																																																												
Balsam Fir	High	Variable	Sapling																																																												
White Spruce	Low	5 - 10 feet	Sapling																																																												
Black Cherry	Medium	10 - 20 feet	Sapling																																																												
<b>40</b>	4110 - Sugar Maple Association	Poletimber Well	10.8	88	81-110	N/A	Hard maple with red maple and aspen. Multi-stem trees in areas and along stand edges.																																																								
<table border="1"> <thead> <tr> <th>Canopy Species</th> <th>% Cover</th> <th>Size Class</th> <th>DBH</th> <th>Age</th> </tr> </thead> <tbody> <tr> <td>Sugar Maple</td> <td>90</td> <td>Pole/Log</td> <td>9</td> <td>88</td> </tr> <tr> <td>Red Maple</td> <td>5</td> <td>Pole</td> <td>8</td> <td></td> </tr> <tr> <td>Quaking Aspen</td> <td>5</td> <td>Log</td> <td>10</td> <td></td> </tr> </tbody> </table>		Canopy Species	% Cover	Size Class	DBH	Age		Sugar Maple	90	Pole/Log	9	88	Red Maple	5	Pole	8		Quaking Aspen	5	Log	10		<table border="1"> <thead> <tr> <th>Sub-Canopy Species</th> <th>Density</th> <th>Avg. Height</th> <th>Size</th> </tr> </thead> <tbody> <tr> <td>Sugar Maple</td> <td>Medium</td> <td>5 - 10 feet</td> <td>Sapling</td> </tr> <tr> <td>Red Maple</td> <td>Low</td> <td>&lt; 5 feet</td> <td>Sapling</td> </tr> <tr> <td>Balsam Fir</td> <td>Low</td> <td>Variable</td> <td>Sapling</td> </tr> </tbody> </table>		Sub-Canopy Species	Density	Avg. Height	Size	Sugar Maple	Medium	5 - 10 feet	Sapling	Red Maple	Low	< 5 feet	Sapling	Balsam Fir	Low	Variable	Sapling																							
Canopy Species	% Cover	Size Class	DBH	Age																																																											
Sugar Maple	90	Pole/Log	9	88																																																											
Red Maple	5	Pole	8																																																												
Quaking Aspen	5	Log	10																																																												
Sub-Canopy Species	Density	Avg. Height	Size																																																												
Sugar Maple	Medium	5 - 10 feet	Sapling																																																												
Red Maple	Low	< 5 feet	Sapling																																																												
Balsam Fir	Low	Variable	Sapling																																																												
<b>41</b>	4130 - Aspen	Sapling Well	23.0	27	81-110	N/A	Young aspen, harvested in 1994. Primarily quaking aspen with red maple, balsam, and white birch.																																																								
<table border="1"> <thead> <tr> <th>Canopy Species</th> <th>% Cover</th> <th>Size Class</th> <th>DBH</th> <th>Age</th> </tr> </thead> <tbody> <tr> <td>Red Maple</td> <td>10</td> <td>Sapling</td> <td>2</td> <td></td> </tr> <tr> <td>Paper Birch</td> <td>5</td> <td>Sapling</td> <td>2</td> <td></td> </tr> <tr> <td>Quaking Aspen</td> <td>75</td> <td>Sapling</td> <td>3</td> <td>27</td> </tr> <tr> <td>Balsam Fir</td> <td>10</td> <td>Sapling/Pole</td> <td>4</td> <td></td> </tr> </tbody> </table>		Canopy Species	% Cover	Size Class	DBH	Age		Red Maple	10	Sapling	2		Paper Birch	5	Sapling	2		Quaking Aspen	75	Sapling	3	27	Balsam Fir	10	Sapling/Pole	4		<table border="1"> <thead> <tr> <th>Sub-Canopy Species</th> <th>Density</th> <th>Avg. Height</th> <th>Size</th> </tr> </thead> <tbody> <tr> <td>Red Maple</td> <td>Medium</td> <td>&lt; 5 feet</td> <td>Sapling</td> </tr> <tr> <td>Quaking Aspen</td> <td>Medium</td> <td>10 - 20 feet</td> <td>Sapling</td> </tr> <tr> <td>Balsam Fir</td> <td>Medium</td> <td>Variable</td> <td>Sapling</td> </tr> <tr> <td>Black Cherry</td> <td>Medium</td> <td>5 - 10 feet</td> <td>Sapling</td> </tr> </tbody> </table>		Sub-Canopy Species	Density	Avg. Height	Size	Red Maple	Medium	< 5 feet	Sapling	Quaking Aspen	Medium	10 - 20 feet	Sapling	Balsam Fir	Medium	Variable	Sapling	Black Cherry	Medium	5 - 10 feet	Sapling														
Canopy Species	% Cover	Size Class	DBH	Age																																																											
Red Maple	10	Sapling	2																																																												
Paper Birch	5	Sapling	2																																																												
Quaking Aspen	75	Sapling	3	27																																																											
Balsam Fir	10	Sapling/Pole	4																																																												
Sub-Canopy Species	Density	Avg. Height	Size																																																												
Red Maple	Medium	< 5 feet	Sapling																																																												
Quaking Aspen	Medium	10 - 20 feet	Sapling																																																												
Balsam Fir	Medium	Variable	Sapling																																																												
Black Cherry	Medium	5 - 10 feet	Sapling																																																												
<b>42</b>	4211 - Planted Red Pine	Sapling Medium	27.9	7	Immature	N/A	2021 - Fully stocked.  06/12/18- RP TPA= 958, cherry component. Fully stocked.  Stand was harvested as sale #014-08-01, "RPP 8 Mile RP". Completed in 2010. Sale area has yet to be burn and re-planted to red pine. At present, all maple, cherry and aspen regeneration.  Was burned in 2011. Prep spray in 2013, Sale planted in 2014 Release spray in 2016. Planted to red pine. Regen survey summer 2017: 667 Trees per acre.																																																								
<b>43</b>	6120 - Lowland Cedar	Poletimber Medium	14.1	110	Unspecified	N/A		Lowland, semi-open cedar stand with black spruce and tamarack. Silver Creek runs through the stand.																																																							
<table border="1"> <thead> <tr> <th>Canopy Species</th> <th>% Cover</th> <th>Size Class</th> <th>DBH</th> <th>Age</th> </tr> </thead> <tbody> <tr> <td>Black Spruce</td> <td>20</td> <td>Pole</td> <td>6</td> <td></td> </tr> <tr> <td>Northern White Cedar</td> <td>65</td> <td>Pole</td> <td>7</td> <td>110</td> </tr> <tr> <td>Tamarack</td> <td>15</td> <td>Pole</td> <td>6</td> <td></td> </tr> </tbody> </table>		Canopy Species	% Cover	Size Class	DBH	Age			Black Spruce	20	Pole	6		Northern White Cedar	65	Pole	7	110	Tamarack	15	Pole	6		<table border="1"> <thead> <tr> <th>Sub-Canopy Species</th> <th>Density</th> <th>Avg. Height</th> <th>Size</th> </tr> </thead> <tbody> <tr> <td>Balsam Fir</td> <td>Medium</td> <td>10 - 20 feet</td> <td>Sapling</td> </tr> <tr> <td>White Spruce</td> <td>Medium</td> <td>5 - 10 feet</td> <td>Sapling</td> </tr> <tr> <td>Northern White Cedar</td> <td>Low</td> <td>5 - 10 feet</td> <td>Sapling</td> </tr> <tr> <td>Tag Alder</td> <td>High</td> <td>10 - 20 feet</td> <td>Tall Shrub</td> </tr> </tbody> </table>		Sub-Canopy Species	Density	Avg. Height	Size	Balsam Fir	Medium	10 - 20 feet	Sapling	White Spruce	Medium	5 - 10 feet	Sapling	Northern White Cedar	Low	5 - 10 feet	Sapling	Tag Alder	High	10 - 20 feet	Tall Shrub																		
Canopy Species	% Cover	Size Class	DBH	Age																																																											
Black Spruce	20	Pole	6																																																												
Northern White Cedar	65	Pole	7	110																																																											
Tamarack	15	Pole	6																																																												
Sub-Canopy Species	Density	Avg. Height	Size																																																												
Balsam Fir	Medium	10 - 20 feet	Sapling																																																												
White Spruce	Medium	5 - 10 feet	Sapling																																																												
Northern White Cedar	Low	5 - 10 feet	Sapling																																																												
Tag Alder	High	10 - 20 feet	Tall Shrub																																																												



Stand	Level 4 Cover Type	Size Density	Acres	Stand Age	BA Range	Managed Site	General Comments
-------	--------------------	--------------	-------	-----------	----------	--------------	------------------

**44** 500 - Water Nonstocked 33.2 Unspecified No

**45** 4112 - Maple, Beech, Cherry Association Poletimber Medium 7.9 90 81-110 N/A

Thinned in 2004 as "Buckies Hardwoods" sale. Red maple with sugar maple and cherry component. Fairly good site.

Canopy Species	% Cover	Size Class	DBH	Age	Sub-Canopy Species	Density	Avg. Height	Size
Sugar Maple	20	Pole	8		Sugar Maple	Low	< 5 feet	Sapling
Red Maple	75	Pole/Log	9	90	Red Maple	Medium	10 - 20 feet	Sapling
Black Cherry	5	Pole	8		Balsam Fir	Low	Variable	Sapling
					Black Cherry	Low	10 - 20 feet	Sapling

**46** 4113 - R.Maple, Conifer Poletimber Well 9.2 90 81-110 N/A

Maple, birch stand with balsam fir throughout.

Canopy Species	% Cover	Size Class	DBH	Age	Sub-Canopy Species	Density	Avg. Height	Size
Red Maple	70	Pole	8	90	Red Maple	Low	5 - 10 feet	Sapling
Yellow Birch	10	Log/Pole	10		Balsam Fir	High	Variable	Sapling
Balsam Fir	20	Pole	7					

**47** 500 - Water Nonstocked 22.3 Unspecified No

**48** 4134 - Aspen, Spruce/Fir Sapling Well 13.8 27 Unspecified N/A

Young aspen stand, harvested in 1994. Good diverse stand. Aspen, red maple, cherry, spruce, balsam.

Canopy Species	% Cover	Size Class	DBH	Age	Sub-Canopy Species	Density	Avg. Height	Size
Red Maple	10	Sapling	3		Red Maple	Medium	5 - 10 feet	Sapling
Quaking Aspen	65	Sapling	3	27	Quaking Aspen	Low	5 - 10 feet	Sapling
Balsam Fir	15	Sapling	3		Balsam Fir	Medium	Variable	Sapling
White Spruce	5	Sapling	3		Black Cherry	Low	5 - 10 feet	Sapling
Black Cherry	5	Sapling	2					

**49** 6122 - Black Spruce Sawtimber Well 82.9 90 111-140 N/A

Spruce stand with decent quality, some lower wet areas in the south. Mixed white pine, hemlock, cedar, aspen, maple, and scattered balsam fir throughout.

Canopy Species	% Cover	Size Class	DBH	Age	Sub-Canopy Species	Density	Avg. Height	Size
Red Maple	2	Pole	8		Red Maple	Medium	5 - 10 feet	Sapling
Black Spruce	52	Pole	8	90	Balsam Fir	Medium	Variable	Sapling
Tamarack	3	Pole	7		Black Spruce	Medium	5 - 10 feet	Sapling
White Pine	10	Log/XLog	16		Northern White Cedar	Low	5 - 10 feet	Sapling
Northern White Cedar	18	Log/Pole	10					
Hemlock	7	Log/XLog	16					
Quaking Aspen	8	Log/Pole	10					



Stand	Level 4 Cover Type	Size Density	Acres	Stand Age	BA Range	Managed Site	General Comments																																																				
<b>50</b>	4130 - Aspen	Sapling Well	11.9	27	Unspecified	N/A	Stand was harvested in 1994. Young aspen with a mix of other species (red maple, spruce, balsame, white birch, cherry). White birch is mainly along road edges & openings. Thick stand!																																																				
<table border="1"> <thead> <tr> <th>Canopy Species</th> <th>% Cover</th> <th>Size Class</th> <th>DBH</th> <th>Age</th> </tr> </thead> <tbody> <tr> <td>Red Maple</td> <td>5</td> <td>Sapling</td> <td>3</td> <td></td> </tr> <tr> <td>Paper Birch</td> <td>5</td> <td>Sapling</td> <td>2</td> <td></td> </tr> <tr> <td>Quaking Aspen</td> <td>70</td> <td>Sapling</td> <td>3</td> <td>27</td> </tr> <tr> <td>Balsam Fir</td> <td>5</td> <td>Sapling</td> <td>4</td> <td></td> </tr> <tr> <td>White Spruce</td> <td>5</td> <td>Sapling</td> <td>4</td> <td></td> </tr> <tr> <td>Black Cherry</td> <td>10</td> <td>Sapling</td> <td>3</td> <td></td> </tr> </tbody> </table>		Canopy Species	% Cover	Size Class	DBH	Age		Red Maple	5	Sapling	3		Paper Birch	5	Sapling	2		Quaking Aspen	70	Sapling	3	27	Balsam Fir	5	Sapling	4		White Spruce	5	Sapling	4		Black Cherry	10	Sapling	3		<table border="1"> <thead> <tr> <th>Sub-Canopy Species</th> <th>Density</th> <th>Avg. Height</th> <th>Size</th> </tr> </thead> <tbody> <tr> <td>Red Maple</td> <td>High</td> <td>Variable</td> <td>Sapling</td> </tr> <tr> <td>Paper Birch</td> <td>Low</td> <td>5 - 10 feet</td> <td>Sapling</td> </tr> <tr> <td>Balsam Fir</td> <td>Medium</td> <td>Variable</td> <td>Sapling</td> </tr> <tr> <td>Black Cherry</td> <td>Medium</td> <td>5 - 10 feet</td> <td>Sapling</td> </tr> </tbody> </table>		Sub-Canopy Species	Density	Avg. Height	Size	Red Maple	High	Variable	Sapling	Paper Birch	Low	5 - 10 feet	Sapling	Balsam Fir	Medium	Variable	Sapling	Black Cherry	Medium	5 - 10 feet	Sapling
Canopy Species	% Cover	Size Class	DBH	Age																																																							
Red Maple	5	Sapling	3																																																								
Paper Birch	5	Sapling	2																																																								
Quaking Aspen	70	Sapling	3	27																																																							
Balsam Fir	5	Sapling	4																																																								
White Spruce	5	Sapling	4																																																								
Black Cherry	10	Sapling	3																																																								
Sub-Canopy Species	Density	Avg. Height	Size																																																								
Red Maple	High	Variable	Sapling																																																								
Paper Birch	Low	5 - 10 feet	Sapling																																																								
Balsam Fir	Medium	Variable	Sapling																																																								
Black Cherry	Medium	5 - 10 feet	Sapling																																																								
<b>51</b>	4116 - Mixed N. Hardwood - Aspen	Sawtimber Well	44.9	92	81-110	N/A	Red maple stand with high component of aspen. Thick balsam understory. Decline and mortality in the aspen. Some pockets of blowdown. Scattered large spruce. Southeast portion of the stand has higher component of aspen over the top of the red maple. Lower ground throughout the stand.																																																				
<table border="1"> <thead> <tr> <th>Canopy Species</th> <th>% Cover</th> <th>Size Class</th> <th>DBH</th> <th>Age</th> </tr> </thead> <tbody> <tr> <td>Red Maple</td> <td>55</td> <td>Pole</td> <td>8</td> <td>92</td> </tr> <tr> <td>Quaking Aspen</td> <td>35</td> <td>Log</td> <td>11</td> <td></td> </tr> <tr> <td>White Spruce</td> <td>5</td> <td>Pole/Log</td> <td>9</td> <td></td> </tr> <tr> <td>Black Cherry</td> <td>5</td> <td>Pole</td> <td>8</td> <td></td> </tr> </tbody> </table>		Canopy Species	% Cover	Size Class	DBH	Age		Red Maple	55	Pole	8	92	Quaking Aspen	35	Log	11		White Spruce	5	Pole/Log	9		Black Cherry	5	Pole	8		<table border="1"> <thead> <tr> <th>Sub-Canopy Species</th> <th>Density</th> <th>Avg. Height</th> <th>Size</th> </tr> </thead> <tbody> <tr> <td>Sugar Maple</td> <td>Low</td> <td>5 - 10 feet</td> <td>Sapling</td> </tr> <tr> <td>Red Maple</td> <td>Medium</td> <td>Variable</td> <td>Sapling</td> </tr> <tr> <td>Balsam Fir</td> <td>Full</td> <td>10 - 20 feet</td> <td>Sapling</td> </tr> <tr> <td>Black Cherry</td> <td>Low</td> <td>5 - 10 feet</td> <td>Sapling</td> </tr> </tbody> </table>		Sub-Canopy Species	Density	Avg. Height	Size	Sugar Maple	Low	5 - 10 feet	Sapling	Red Maple	Medium	Variable	Sapling	Balsam Fir	Full	10 - 20 feet	Sapling	Black Cherry	Low	5 - 10 feet	Sapling										
Canopy Species	% Cover	Size Class	DBH	Age																																																							
Red Maple	55	Pole	8	92																																																							
Quaking Aspen	35	Log	11																																																								
White Spruce	5	Pole/Log	9																																																								
Black Cherry	5	Pole	8																																																								
Sub-Canopy Species	Density	Avg. Height	Size																																																								
Sugar Maple	Low	5 - 10 feet	Sapling																																																								
Red Maple	Medium	Variable	Sapling																																																								
Balsam Fir	Full	10 - 20 feet	Sapling																																																								
Black Cherry	Low	5 - 10 feet	Sapling																																																								
<b>52</b>	4130 - Aspen	Sapling Well	62.4	34	Unspecified	N/A	Young aspen stand, harvested in 1987. Primarily quaking aspen with component of balsam poplar, balsam, spruce, cherry, red maple and white birch. Pockets where thicker to maple and cherry.																																																				
<b>53</b>	6122 - Black Spruce	Poletimber Medium	14.5	79	51-80	N/A	Low wet stand, boggy ground with black spruce, tamarack, balsam fir, and large scattered white pine throughout. Harvest operations would be difficult due to the extreme water in the stand.																																																				
<table border="1"> <thead> <tr> <th>Canopy Species</th> <th>% Cover</th> <th>Size Class</th> <th>DBH</th> <th>Age</th> </tr> </thead> <tbody> <tr> <td>Black Spruce</td> <td>65</td> <td>Pole</td> <td>6</td> <td>79</td> </tr> <tr> <td>Tamarack</td> <td>15</td> <td>Pole/Sapling</td> <td>6</td> <td></td> </tr> <tr> <td>White Pine</td> <td>5</td> <td>Log/XLog</td> <td>15</td> <td></td> </tr> <tr> <td>Balsam Fir</td> <td>5</td> <td>Pole/Sapling</td> <td>5</td> <td></td> </tr> <tr> <td>Northern White Cedar</td> <td>10</td> <td>Pole</td> <td>6</td> <td></td> </tr> </tbody> </table>		Canopy Species	% Cover	Size Class	DBH	Age		Black Spruce	65	Pole	6	79	Tamarack	15	Pole/Sapling	6		White Pine	5	Log/XLog	15		Balsam Fir	5	Pole/Sapling	5		Northern White Cedar	10	Pole	6																												
Canopy Species	% Cover	Size Class	DBH	Age																																																							
Black Spruce	65	Pole	6	79																																																							
Tamarack	15	Pole/Sapling	6																																																								
White Pine	5	Log/XLog	15																																																								
Balsam Fir	5	Pole/Sapling	5																																																								
Northern White Cedar	10	Pole	6																																																								
<b>54</b>	4139 - Aspen, Mixed Deciduous	Sawtimber Well	34.8	75	81-110	N/A	Mature aspen stand. Decline and some mortality. Red maple is smaller diameter and medium quality. Thick balsam understory throughout. Stand starts to transition to lower ground in the southern portions. Open areas in canopy due to mortality and blowdown. Scattered hemlock and white pine.																																																				
<table border="1"> <thead> <tr> <th>Canopy Species</th> <th>% Cover</th> <th>Size Class</th> <th>DBH</th> <th>Age</th> </tr> </thead> <tbody> <tr> <td>Red Maple</td> <td>35</td> <td>Pole/Log</td> <td>9</td> <td></td> </tr> <tr> <td>Quaking Aspen</td> <td>55</td> <td>Log/Pole</td> <td>11</td> <td>75</td> </tr> <tr> <td>Balsam Fir</td> <td>5</td> <td>Pole</td> <td>8</td> <td></td> </tr> <tr> <td>White Spruce</td> <td>5</td> <td>Pole/Log</td> <td>9</td> <td></td> </tr> </tbody> </table>		Canopy Species	% Cover	Size Class	DBH	Age		Red Maple	35	Pole/Log	9		Quaking Aspen	55	Log/Pole	11	75	Balsam Fir	5	Pole	8		White Spruce	5	Pole/Log	9		<table border="1"> <thead> <tr> <th>Sub-Canopy Species</th> <th>Density</th> <th>Avg. Height</th> <th>Size</th> </tr> </thead> <tbody> <tr> <td>Red Maple</td> <td>High</td> <td>10 - 20 feet</td> <td>Sapling</td> </tr> <tr> <td>Balsam Fir</td> <td>Full</td> <td>10 - 20 feet</td> <td>Sapling</td> </tr> </tbody> </table>		Sub-Canopy Species	Density	Avg. Height	Size	Red Maple	High	10 - 20 feet	Sapling	Balsam Fir	Full	10 - 20 feet	Sapling																		
Canopy Species	% Cover	Size Class	DBH	Age																																																							
Red Maple	35	Pole/Log	9																																																								
Quaking Aspen	55	Log/Pole	11	75																																																							
Balsam Fir	5	Pole	8																																																								
White Spruce	5	Pole/Log	9																																																								
Sub-Canopy Species	Density	Avg. Height	Size																																																								
Red Maple	High	10 - 20 feet	Sapling																																																								
Balsam Fir	Full	10 - 20 feet	Sapling																																																								
<b>55</b>	4113 - R.Maple, Conifer	Sawtimber Well	4.7	92	81-110	N/A	Small red maple birch stand some white pine as well. Decent quality.																																																				
<table border="1"> <thead> <tr> <th>Canopy Species</th> <th>% Cover</th> <th>Size Class</th> <th>DBH</th> <th>Age</th> </tr> </thead> <tbody> <tr> <td>Red Maple</td> <td>55</td> <td>Log/Pole</td> <td>12</td> <td>92</td> </tr> <tr> <td>Yellow Birch</td> <td>10</td> <td>Pole</td> <td>9</td> <td></td> </tr> <tr> <td>White Pine</td> <td>35</td> <td>Log/Pole</td> <td>12</td> <td></td> </tr> </tbody> </table>		Canopy Species	% Cover	Size Class	DBH	Age		Red Maple	55	Log/Pole	12	92	Yellow Birch	10	Pole	9		White Pine	35	Log/Pole	12		<table border="1"> <thead> <tr> <th>Sub-Canopy Species</th> <th>Density</th> <th>Avg. Height</th> <th>Size</th> </tr> </thead> <tbody> <tr> <td>Red Maple</td> <td>High</td> <td>5 - 10 feet</td> <td>Sapling</td> </tr> <tr> <td>Yellow Birch</td> <td>Low</td> <td>5 - 10 feet</td> <td>Sapling</td> </tr> <tr> <td>Balsam Fir</td> <td>Medium</td> <td>Variable</td> <td>Sapling</td> </tr> </tbody> </table>		Sub-Canopy Species	Density	Avg. Height	Size	Red Maple	High	5 - 10 feet	Sapling	Yellow Birch	Low	5 - 10 feet	Sapling	Balsam Fir	Medium	Variable	Sapling																			
Canopy Species	% Cover	Size Class	DBH	Age																																																							
Red Maple	55	Log/Pole	12	92																																																							
Yellow Birch	10	Pole	9																																																								
White Pine	35	Log/Pole	12																																																								
Sub-Canopy Species	Density	Avg. Height	Size																																																								
Red Maple	High	5 - 10 feet	Sapling																																																								
Yellow Birch	Low	5 - 10 feet	Sapling																																																								
Balsam Fir	Medium	Variable	Sapling																																																								



Stand	Level 4 Cover Type	Size Density	Acres	Stand Age	BA Range	Managed Site	General Comments																																																									
56	6229 - Mixed lowland shrub	Nonstocked	1.8		Unspecified	No																																																										
57	6229 - Mixed lowland shrub	Nonstocked	2.7		Unspecified	No																																																										
58	4191 - Mixed Upland Deciduous with Conifer	Poletimber Medium	11.6	60	81-110	N/A	White pine with aspen and red maple. Stand along ridge bordering beaver flooding.																																																									
		<table border="1"> <thead> <tr> <th>Canopy Species</th> <th>% Cover</th> <th>Size Class</th> <th>DBH</th> <th>Age</th> </tr> </thead> <tbody> <tr> <td>Red Maple</td> <td>20</td> <td>Pole</td> <td>5</td> <td></td> </tr> <tr> <td>Paper Birch</td> <td>10</td> <td>Pole/Sapling</td> <td>5</td> <td></td> </tr> <tr> <td>Quaking Aspen</td> <td>30</td> <td>Pole/Sapling</td> <td>6</td> <td>60</td> </tr> <tr> <td>Balsam Fir</td> <td>25</td> <td>Pole</td> <td>6</td> <td></td> </tr> <tr> <td>White Spruce</td> <td>5</td> <td>Pole</td> <td>6</td> <td></td> </tr> <tr> <td>White Pine</td> <td>10</td> <td>Log/Pole</td> <td>12</td> <td></td> </tr> </tbody> </table>		Canopy Species	% Cover	Size Class	DBH	Age	Red Maple	20	Pole	5		Paper Birch	10	Pole/Sapling	5		Quaking Aspen	30	Pole/Sapling	6	60	Balsam Fir	25	Pole	6		White Spruce	5	Pole	6		White Pine	10	Log/Pole	12		<table border="1"> <thead> <tr> <th>Sub-Canopy Species</th> <th>Density</th> <th>Avg. Height</th> <th>Size</th> </tr> </thead> <tbody> <tr> <td>Red Maple</td> <td>Medium</td> <td>5 - 10 feet</td> <td>Sapling</td> </tr> <tr> <td>Quaking Aspen</td> <td>Medium</td> <td>10 - 20 feet</td> <td>Sapling</td> </tr> <tr> <td>Balsam Fir</td> <td>Medium</td> <td>Variable</td> <td>Sapling</td> </tr> <tr> <td>Black Cherry</td> <td>Medium</td> <td>5 - 10 feet</td> <td>Sapling</td> </tr> <tr> <td>Serviceberry (Juneberry)</td> <td>Low</td> <td>10 - 20 feet</td> <td>Sapling</td> </tr> </tbody> </table>		Sub-Canopy Species	Density	Avg. Height	Size	Red Maple	Medium	5 - 10 feet	Sapling	Quaking Aspen	Medium	10 - 20 feet	Sapling	Balsam Fir	Medium	Variable	Sapling	Black Cherry	Medium	5 - 10 feet	Sapling	Serviceberry (Juneberry)	Low	10 - 20 feet	Sapling
Canopy Species	% Cover	Size Class	DBH	Age																																																												
Red Maple	20	Pole	5																																																													
Paper Birch	10	Pole/Sapling	5																																																													
Quaking Aspen	30	Pole/Sapling	6	60																																																												
Balsam Fir	25	Pole	6																																																													
White Spruce	5	Pole	6																																																													
White Pine	10	Log/Pole	12																																																													
Sub-Canopy Species	Density	Avg. Height	Size																																																													
Red Maple	Medium	5 - 10 feet	Sapling																																																													
Quaking Aspen	Medium	10 - 20 feet	Sapling																																																													
Balsam Fir	Medium	Variable	Sapling																																																													
Black Cherry	Medium	5 - 10 feet	Sapling																																																													
Serviceberry (Juneberry)	Low	10 - 20 feet	Sapling																																																													
59	500 - Water	Nonstocked	8.3		Unspecified	No																																																										
60	6117 - Lowland Deciduous, Mixed Coniferous	Poletimber Medium	7.9	69	51-80	N/A	Very wet stand. Small drainage. Lots of beaver activity.																																																									
		<table border="1"> <thead> <tr> <th>Canopy Species</th> <th>% Cover</th> <th>Size Class</th> <th>DBH</th> <th>Age</th> </tr> </thead> <tbody> <tr> <td>Red Maple</td> <td>25</td> <td>Pole</td> <td>8</td> <td></td> </tr> <tr> <td>Paper Birch</td> <td>15</td> <td>Pole</td> <td>7</td> <td></td> </tr> <tr> <td>Quaking Aspen</td> <td>35</td> <td>Pole/Log</td> <td>10</td> <td>69</td> </tr> <tr> <td>Balsam Fir</td> <td>5</td> <td>Pole</td> <td>7</td> <td></td> </tr> <tr> <td>Black Spruce</td> <td>20</td> <td>Pole</td> <td>8</td> <td></td> </tr> </tbody> </table>		Canopy Species	% Cover	Size Class	DBH	Age	Red Maple	25	Pole	8		Paper Birch	15	Pole	7		Quaking Aspen	35	Pole/Log	10	69	Balsam Fir	5	Pole	7		Black Spruce	20	Pole	8		<table border="1"> <thead> <tr> <th>Sub-Canopy Species</th> <th>Density</th> <th>Avg. Height</th> <th>Size</th> </tr> </thead> <tbody> <tr> <td>Red Maple</td> <td>Medium</td> <td>5 - 10 feet</td> <td>Sapling</td> </tr> <tr> <td>Balsam Fir</td> <td>Medium</td> <td>Variable</td> <td>Sapling</td> </tr> <tr> <td>Tag Alder</td> <td>Medium</td> <td>Variable</td> <td>Tall Shrub</td> </tr> </tbody> </table>		Sub-Canopy Species	Density	Avg. Height	Size	Red Maple	Medium	5 - 10 feet	Sapling	Balsam Fir	Medium	Variable	Sapling	Tag Alder	Medium	Variable	Tall Shrub													
Canopy Species	% Cover	Size Class	DBH	Age																																																												
Red Maple	25	Pole	8																																																													
Paper Birch	15	Pole	7																																																													
Quaking Aspen	35	Pole/Log	10	69																																																												
Balsam Fir	5	Pole	7																																																													
Black Spruce	20	Pole	8																																																													
Sub-Canopy Species	Density	Avg. Height	Size																																																													
Red Maple	Medium	5 - 10 feet	Sapling																																																													
Balsam Fir	Medium	Variable	Sapling																																																													
Tag Alder	Medium	Variable	Tall Shrub																																																													
61	6122 - Black Spruce	Poletimber Well	14.6	83	Unspecified	N/A	Wet, black spruce stand. Poor access. Drainages on 3 sides of the stand.																																																									
62	6229 - Mixed lowland shrub	Nonstocked	39.4		Unspecified	No																																																										
		<table border="1"> <thead> <tr> <th>Sub-Canopy Species</th> <th>Density</th> <th>Avg. Height</th> <th>Size</th> </tr> </thead> <tbody> <tr> <td>Tag Alder</td> <td>High</td> <td></td> <td>Tall Shrub</td> </tr> <tr> <td>Black Spruce</td> <td>Medium</td> <td></td> <td>Sapling</td> </tr> <tr> <td>Northern White Cedar</td> <td>Low</td> <td></td> <td>Sapling</td> </tr> </tbody> </table>		Sub-Canopy Species	Density	Avg. Height	Size	Tag Alder	High		Tall Shrub	Black Spruce	Medium		Sapling	Northern White Cedar	Low		Sapling																																													
Sub-Canopy Species	Density	Avg. Height	Size																																																													
Tag Alder	High		Tall Shrub																																																													
Black Spruce	Medium		Sapling																																																													
Northern White Cedar	Low		Sapling																																																													
63	6112 - Lowland Aspen	Poletimber Well	40.3	98	81-110	N/A	Stand is very difficult to access and has seeps and drains throughout. Evidence of old ice road through the stand. Top die back in the hardwoods from flooding and some decline in pockets of tamarack.																																																									





Stand	Level 4 Cover Type	Size Density	Acres	Stand Age	BA Range	Managed Site	General Comments																																																		
<b>64</b>	4130 - Aspen	Sapling Well	31.2	5	Immature	N/A	Heavy aspen, maple, cherry, balsam regen with overstory white pine and hemlock.  Cut as part of New Puppy Hardwoods (#17-13). TCR 8/18/16.																																																		
<table border="1"> <thead> <tr> <th>Canopy Species</th> <th>% Cover</th> <th>Size Class</th> <th>DBH</th> <th>Age</th> </tr> </thead> <tbody> <tr> <td>Red Maple</td> <td>20</td> <td>Sapling</td> <td>1</td> <td></td> </tr> <tr> <td>Quaking Aspen</td> <td>75</td> <td>Sapling</td> <td>1</td> <td>5</td> </tr> <tr> <td>Balsam Fir</td> <td>5</td> <td>Sapling</td> <td>2</td> <td></td> </tr> </tbody> </table>		Canopy Species	% Cover	Size Class	DBH	Age	Red Maple	20	Sapling	1		Quaking Aspen	75	Sapling	1	5	Balsam Fir	5	Sapling	2																																					
Canopy Species	% Cover	Size Class	DBH	Age																																																					
Red Maple	20	Sapling	1																																																						
Quaking Aspen	75	Sapling	1	5																																																					
Balsam Fir	5	Sapling	2																																																						
<b>65</b>	4136 - Aspen, Mixed Conifer	Poletimber Well	14.4	80	81-110	N/A	Stand varies throughout. Areas of A6 to areas of B5/M5. West stand edge follows topography change to lower ground. Areas with birch are open and low quality. Thick balsam understory. Aspen is mature, showing decline and mortality. Drainages and low wet areas throughout. Was separated from stand 38 after treatment.																																																		
<table border="1"> <thead> <tr> <th>Canopy Species</th> <th>% Cover</th> <th>Size Class</th> <th>DBH</th> <th>Age</th> </tr> </thead> <tbody> <tr> <td>Red Maple</td> <td>10</td> <td>Pole</td> <td>8</td> <td></td> </tr> <tr> <td>Paper Birch</td> <td>25</td> <td>Pole</td> <td>8</td> <td></td> </tr> <tr> <td>Quaking Aspen</td> <td>40</td> <td>Pole/Log</td> <td>10</td> <td>80</td> </tr> <tr> <td>Balsam Fir</td> <td>5</td> <td>Pole</td> <td>8</td> <td></td> </tr> <tr> <td>White Spruce</td> <td>10</td> <td>Pole/Log</td> <td>9</td> <td></td> </tr> <tr> <td>White Pine</td> <td>10</td> <td>Log/XLog</td> <td>14</td> <td></td> </tr> </tbody> </table>		Canopy Species	% Cover	Size Class	DBH	Age	Red Maple	10	Pole	8		Paper Birch	25	Pole	8		Quaking Aspen	40	Pole/Log	10	80	Balsam Fir	5	Pole	8		White Spruce	10	Pole/Log	9		White Pine	10	Log/XLog	14		<table border="1"> <thead> <tr> <th>Sub-Canopy Species</th> <th>Density</th> <th>Avg. Height</th> <th>Size</th> </tr> </thead> <tbody> <tr> <td>Red Maple</td> <td>Medium</td> <td>10 - 20 feet</td> <td>Sapling</td> </tr> <tr> <td>Balsam Fir</td> <td>High</td> <td>Variable</td> <td>Sapling</td> </tr> <tr> <td>White Pine</td> <td>Medium</td> <td>Variable</td> <td>Sapling</td> </tr> </tbody> </table>		Sub-Canopy Species	Density	Avg. Height	Size	Red Maple	Medium	10 - 20 feet	Sapling	Balsam Fir	High	Variable	Sapling	White Pine	Medium	Variable	Sapling			
Canopy Species	% Cover	Size Class	DBH	Age																																																					
Red Maple	10	Pole	8																																																						
Paper Birch	25	Pole	8																																																						
Quaking Aspen	40	Pole/Log	10	80																																																					
Balsam Fir	5	Pole	8																																																						
White Spruce	10	Pole/Log	9																																																						
White Pine	10	Log/XLog	14																																																						
Sub-Canopy Species	Density	Avg. Height	Size																																																						
Red Maple	Medium	10 - 20 feet	Sapling																																																						
Balsam Fir	High	Variable	Sapling																																																						
White Pine	Medium	Variable	Sapling																																																						
<b>66</b>	4130 - Aspen	Sapling Well	2.2	26	Unspecified	N/A	Young aspen with red maple, balsam, white birch and cherry. Cut in 1995.																																																		
<table border="1"> <thead> <tr> <th>Canopy Species</th> <th>% Cover</th> <th>Size Class</th> <th>DBH</th> <th>Age</th> </tr> </thead> <tbody> <tr> <td>Red Maple</td> <td>10</td> <td>Sapling</td> <td>3</td> <td></td> </tr> <tr> <td>Paper Birch</td> <td>5</td> <td>Sapling</td> <td>3</td> <td></td> </tr> <tr> <td>Quaking Aspen</td> <td>75</td> <td>Sapling</td> <td>4</td> <td>26</td> </tr> <tr> <td>Balsam Fir</td> <td>5</td> <td>Sapling/Pole</td> <td>5</td> <td></td> </tr> <tr> <td>Black Cherry</td> <td>5</td> <td>Sapling</td> <td>3</td> <td></td> </tr> </tbody> </table>		Canopy Species	% Cover	Size Class	DBH	Age	Red Maple	10	Sapling	3		Paper Birch	5	Sapling	3		Quaking Aspen	75	Sapling	4	26	Balsam Fir	5	Sapling/Pole	5		Black Cherry	5	Sapling	3		<table border="1"> <thead> <tr> <th>Sub-Canopy Species</th> <th>Density</th> <th>Avg. Height</th> <th>Size</th> </tr> </thead> <tbody> <tr> <td>Red Maple</td> <td>High</td> <td>10 - 20 feet</td> <td>Sapling</td> </tr> <tr> <td>Balsam Fir</td> <td>Medium</td> <td>Variable</td> <td>Sapling</td> </tr> <tr> <td>Black Cherry</td> <td>Medium</td> <td>10 - 20 feet</td> <td>Sapling</td> </tr> <tr> <td>Blackberry/Raspberry</td> <td>Medium</td> <td>&lt; 5 feet</td> <td>Tall Shrub</td> </tr> </tbody> </table>		Sub-Canopy Species	Density	Avg. Height	Size	Red Maple	High	10 - 20 feet	Sapling	Balsam Fir	Medium	Variable	Sapling	Black Cherry	Medium	10 - 20 feet	Sapling	Blackberry/Raspberry	Medium	< 5 feet	Tall Shrub				
Canopy Species	% Cover	Size Class	DBH	Age																																																					
Red Maple	10	Sapling	3																																																						
Paper Birch	5	Sapling	3																																																						
Quaking Aspen	75	Sapling	4	26																																																					
Balsam Fir	5	Sapling/Pole	5																																																						
Black Cherry	5	Sapling	3																																																						
Sub-Canopy Species	Density	Avg. Height	Size																																																						
Red Maple	High	10 - 20 feet	Sapling																																																						
Balsam Fir	Medium	Variable	Sapling																																																						
Black Cherry	Medium	10 - 20 feet	Sapling																																																						
Blackberry/Raspberry	Medium	< 5 feet	Tall Shrub																																																						
<b>67</b>	6229 - Mixed lowland shrub	Nonstocked	13.9	0	Unspecified	No	Wet, black spruce stand. Poor access. Drainages on 3 sides of the stand.																																																		
<b>68</b>	500 - Water	Nonstocked	3.1		Unspecified	No																																																			
		<table border="1"> <thead> <tr> <th>Sub-Canopy Species</th> <th>Density</th> <th>Avg. Height</th> <th>Size</th> </tr> </thead> <tbody> <tr> <td>Alder</td> <td>High</td> <td></td> <td>Tall Shrub</td> </tr> </tbody> </table>		Sub-Canopy Species	Density	Avg. Height	Size	Alder	High		Tall Shrub																																														
Sub-Canopy Species	Density	Avg. Height	Size																																																						
Alder	High		Tall Shrub																																																						
<b>69</b>	4136 - Aspen, Mixed Conifer	Poletimber Poor	3.2	38	1-50	N/A	Opening with large spruce, aspen clones and scattered maple. Stand was a larger "G" type but has filled in with sapling and pole size trees. Kalkaska sand (burned).																																																		
<table border="1"> <thead> <tr> <th>Canopy Species</th> <th>% Cover</th> <th>Size Class</th> <th>DBH</th> <th>Age</th> </tr> </thead> <tbody> <tr> <td>Quaking Aspen</td> <td>55</td> <td>Pole/Sapling</td> <td>5</td> <td>38</td> </tr> <tr> <td>Red Maple</td> <td>25</td> <td>Sapling/Pole</td> <td>4</td> <td></td> </tr> <tr> <td>White Spruce</td> <td>10</td> <td>Pole</td> <td>9</td> <td></td> </tr> <tr> <td>White Pine</td> <td>10</td> <td>Pole</td> <td>9</td> <td></td> </tr> </tbody> </table>		Canopy Species	% Cover	Size Class	DBH	Age	Quaking Aspen	55	Pole/Sapling	5	38	Red Maple	25	Sapling/Pole	4		White Spruce	10	Pole	9		White Pine	10	Pole	9		<table border="1"> <thead> <tr> <th>Sub-Canopy Species</th> <th>Density</th> <th>Avg. Height</th> <th>Size</th> </tr> </thead> <tbody> <tr> <td>Cherry (spp.)</td> <td>Medium</td> <td>5 - 10 feet</td> <td>Sapling</td> </tr> </tbody> </table>		Sub-Canopy Species	Density	Avg. Height	Size	Cherry (spp.)	Medium	5 - 10 feet	Sapling																					
Canopy Species	% Cover	Size Class	DBH	Age																																																					
Quaking Aspen	55	Pole/Sapling	5	38																																																					
Red Maple	25	Sapling/Pole	4																																																						
White Spruce	10	Pole	9																																																						
White Pine	10	Pole	9																																																						
Sub-Canopy Species	Density	Avg. Height	Size																																																						
Cherry (spp.)	Medium	5 - 10 feet	Sapling																																																						