

# Cover Type & Treatments Map

Compartment: 83  
 T47N-R09W Sec.19-21,28-33  
 County: Luce  
 Unit: Newberry  
 Mgmt Area: Seney Lake Plain  
 YOE: 2025  
 Acres: 4831.1 GIS Calculated  
 Examiner: Lester Livermore  
 Map Revised: 9/15/2023  
 Map Phase: Web Post

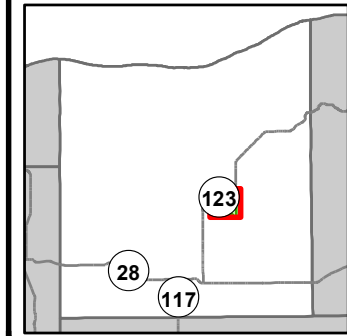

- Miris Corners
- + Remonumented Section Corners
- Survey Grade Corners
- Counties
- DNR - Secondary Forest Road
- DNR - Forest Access Route
- Federal / State Highway
- County - Gravel Road
- Private - Dirt / Gravel Road
- Cabin
- ▲ Berms
- G Gate
- ▲ Campground
- Intermittent Stream
- Lake/Pond
- Perennial River
- Lakes and Rivers
- Compartment Boundary
- Treatments with Site Conditions
- Selection (Group, Single Tree)
- Clearcut (w/Reserves)
- Thinning (Crown, Low, Systematic)
- Regeneration Survey
- Shelter Wood (w/Reserves)
- 413 - Aspen
- 422 - Natural Pines
- 430 - Upland Mixed Forest
- 611 - Lowland Deciduous Forest
- 612 - Lowland Coniferous Forest
- 613 - Lowland Mixed Forest
- 122 - Roads/Parking Lot
- 500 - Water
- 621 - Floating Aquatic
- 622 - Lowland Shrub
- 623 - Emergent Wetland

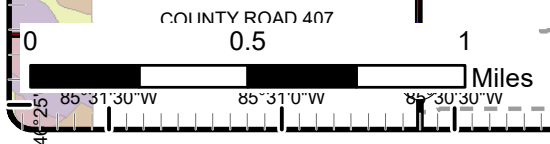
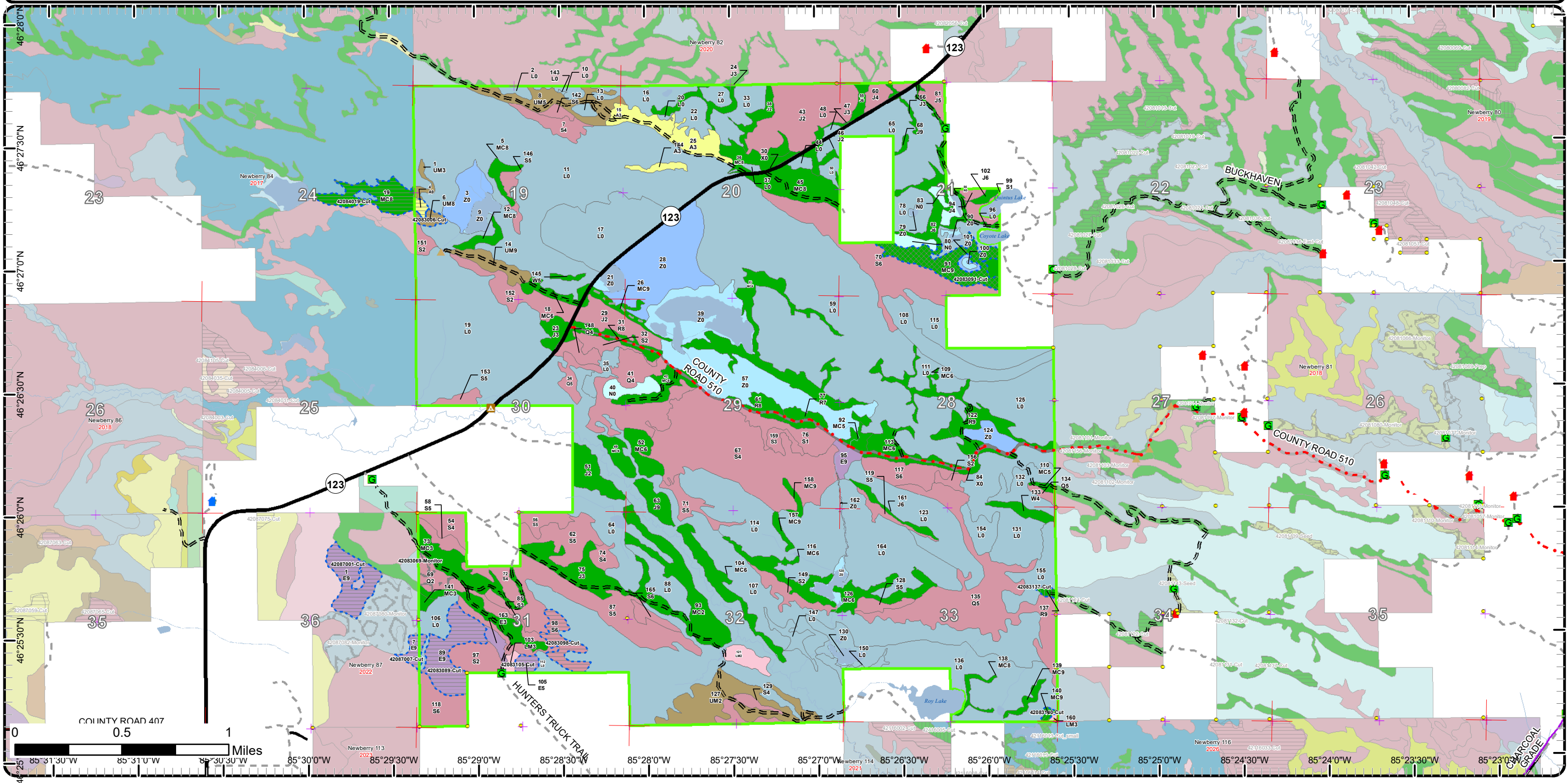

CARCOAL GRADE

# Cover Type & Treatments Map

Compartment: 83  
 T47N-R09W Sec.19-21,28-33  
 County: Luce  
 Unit: Newberry  
 Mgmt Area: Seney Lake Plain  
 YOE: 2025  
 Acres: 4831.1 GIS Calculated  
 Examiner: Lester Livermore  
 Map Revised: 9/15/2023  
 Map Phase: Web Post

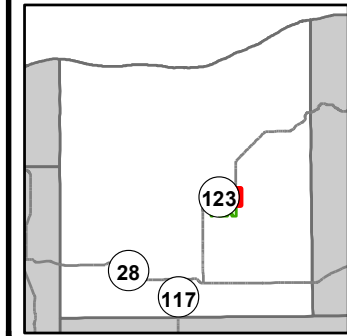

- |                                |                                   |                          |
|--------------------------------|-----------------------------------|--------------------------|
| — Miris Corners                | — Lake/Pond                       | ■ 622 - Lowland Shrub    |
| — Remonumented Section Corners | — Perennial River                 | ■ 623 - Emergent Wetland |
| ● Survey Grade Corners         | — Lakes and Rivers                |                          |
| — Counties                     | — Compartment Boundary            |                          |
| — DNR - Secondary Forest Road  | — Treatments with Site Conditions |                          |
| — DNR - Forest Access Route    | — Selection (Group, Single Tree)  |                          |
| — Federal / State Highway      | — Clearcut (w/Reserves)           |                          |
| — County - Gravel Road         | ■ 413 - Aspen                     |                          |
| — Private - Dirt / Gravel Road | ■ 422 - Natural Pines             |                          |
| 🏠 Cabin                        | ■ 430 - Upland Mixed Forest       |                          |
| ▲ Berms                        | ■ 611 - Lowland Deciduous Forest  |                          |
| Ⓜ Gate                         | ■ 612 - Lowland Coniferous Forest |                          |
| ⛴ Campground                   | ■ 122 - Roads/Parking Lot         |                          |
| — Intermittent Stream          | ■ 500 - Water                     |                          |
|                                | ■ 621 - Floating Aquatic          |                          |

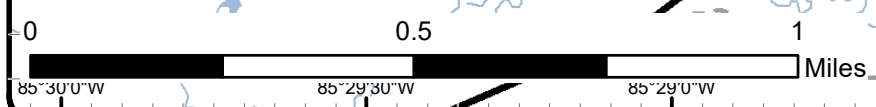
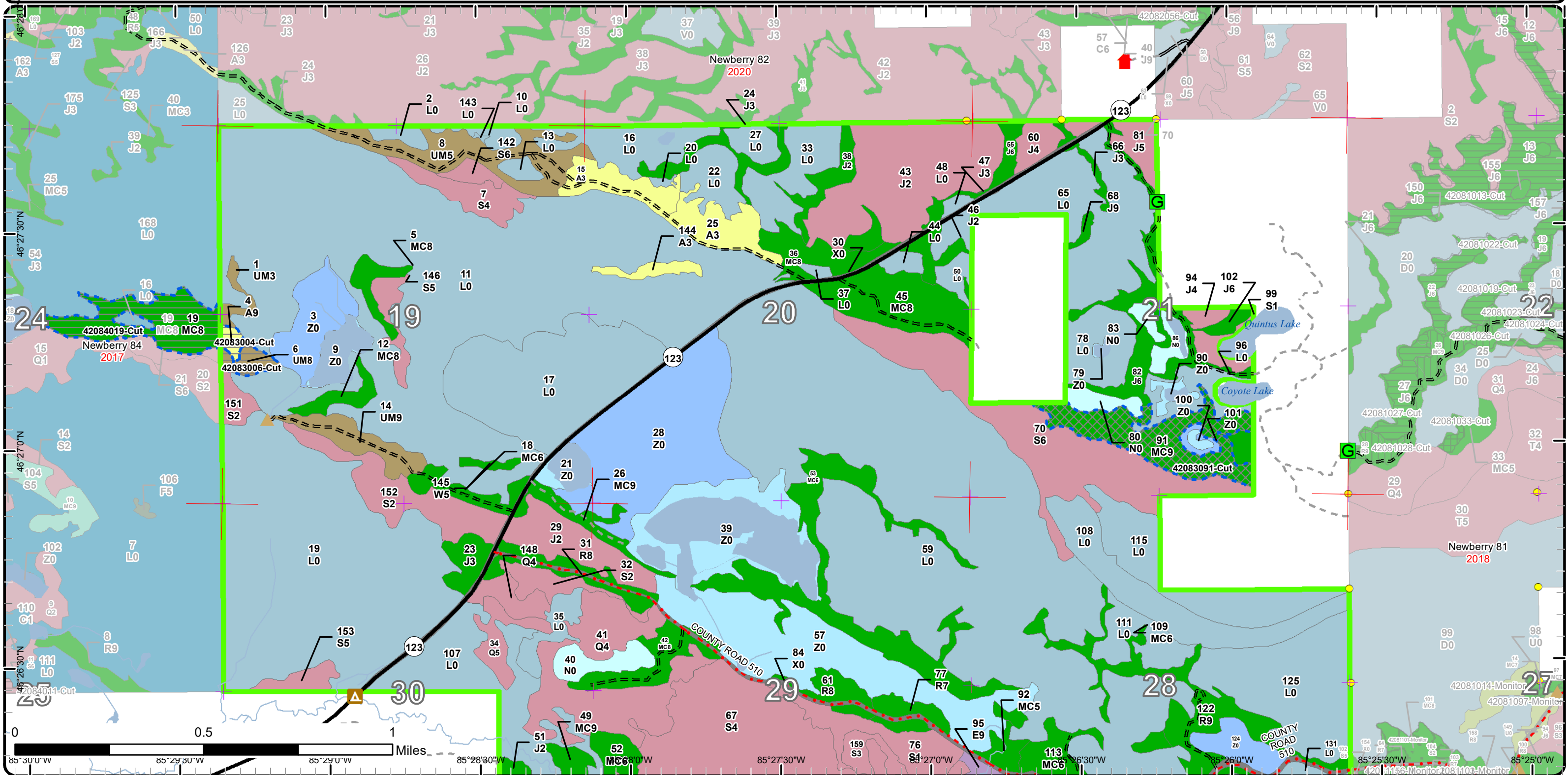

85°30'0"W 85°29'30"W 85°29'0"W 85°28'30"W 85°27'30"W 85°27'0"W 85°26'30"W 85°26'0"W 85°25'30"W 85°25'0"W



# Cover Type & Treatments Map

Compartment: 83  
 T47N-R09W Sec.19-21,28-33  
 County: Luce  
 Unit: Newberry  
 Mgmt Area: Seney Lake Plain  
 YOE: 2025  
 Acres: 4831.1 GIS Calculated  
 Examiner: Lester Livermore  
 Map Revised: 9/15/2023  
 Map Phase: Web Post

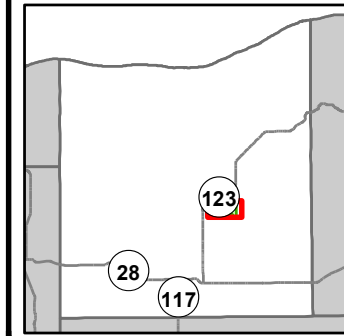

- Miris Corners
- + Remonumented Section Corners
- Survey Grade Corners
- Counties
- DNR - Forest Access Route
- Federal / State Highway
- County - Gravel Road
- Private - Dirt / Gravel Road
- ▲ Cabin
- ▲ Berms
- G Gate
- ▲ Campground
- Intermittent Stream
- Lake/Pond
- Perennial River
- Lakes and Rivers
- Compartment Boundary
- Treatments with Site Conditions
- Clearcut (w/Reserves)
- Thinning (Crown, Low, Systematic)
- Regeneration Survey
- Shelter Wood (w/Reserves)
- 422 - Natural Pines
- 430 - Upland Mixed Forest
- 611 - Lowland Deciduous Forest
- 612 - Lowland Coniferous Forest
- 613 - Lowland Mixed Forest
- 122 - Roads/Parking Lot
- 500 - Water
- 621 - Floating Aquatic
- 622 - Lowland Shrub
- 623 - Emergent Wetland

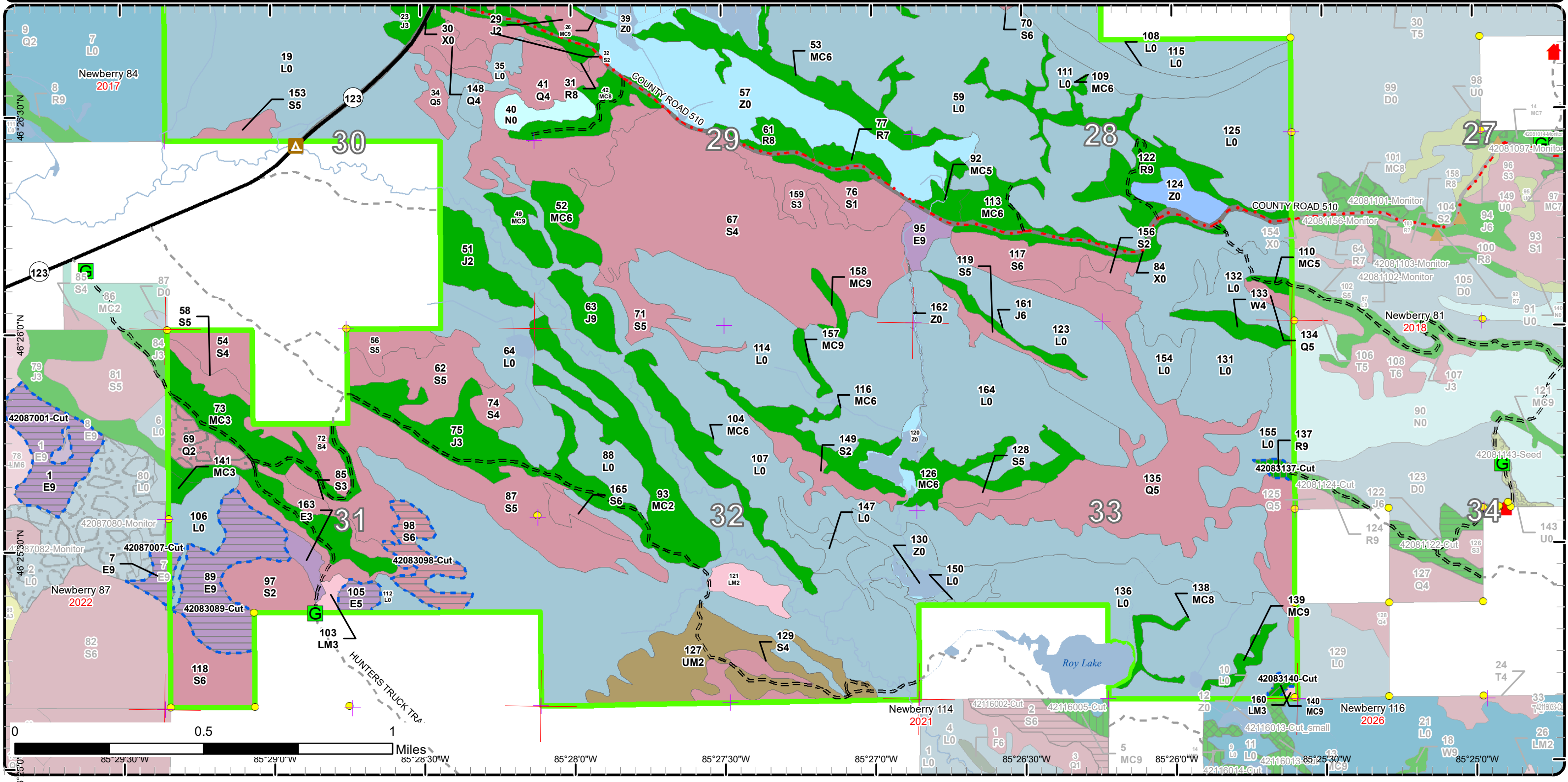



# Stand Boundary Map

Compartment: 83  
 T47N-R09W Sec.19-21,28-33  
 County: Luce  
 Unit: Newberry  
 Mgmt Area: Seney Lake Plain  
 YOE: 2025  
 Acres: 4831.1 GIS Calculated  
 Examiner: Lester Livermore  
 Map Revised: 9/15/2023  
 Map Phase: Web Post

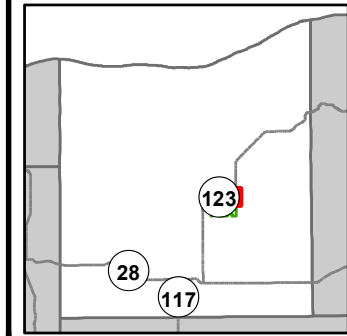

- Miris Corners
- + Remonumented Section Corners
- Survey Grade Corners
- Counties
- DNR - Secondary Forest Road
- DNR - Forest Access Route
- Federal / State Highway
- County - Gravel Road
- Private - Dirt / Gravel Road
- Cabin
- ▲ Berms
- Gate
- ▲ Campground
- Intermittent Stream
- Lake/Pond
- Perennial River
- Lakes and Rivers
- Compartment Boundary
- Stand Boundaries
- 413 - Aspen
- 422 - Natural Pines
- 430 - Upland Mixed Forest
- 611 - Lowland Deciduous Forest
- 612 - Lowland Coniferous Forest
- 122 - Roads/Parking Lot
- 500 - Water
- 621 - Floating Aquatic
- 622 - Lowland Shrub
- 623 - Emergent Wetland

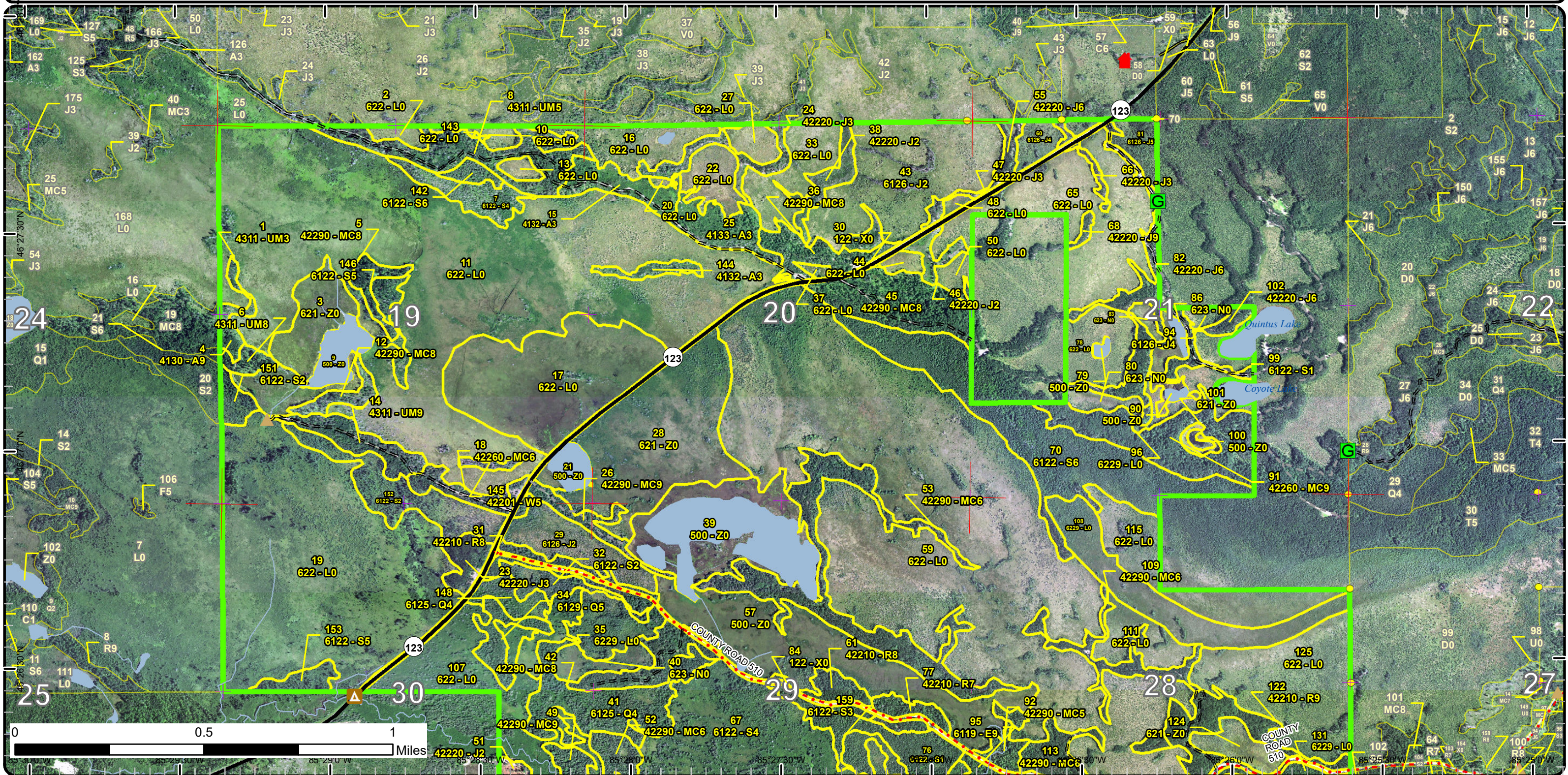



# Stand Boundary Map

Compartment: 83  
 T47N-R09W Sec.19-21,28-33  
 County: Luce  
 Unit: Newberry  
 Mgmt Area: Seney Lake Plain  
 YOE: 2025  
 Acres: 4831.1 GIS Calculated  
 Examiner: Lester Livermore  
 Map Revised: 9/15/2023  
 Map Phase: Web Post

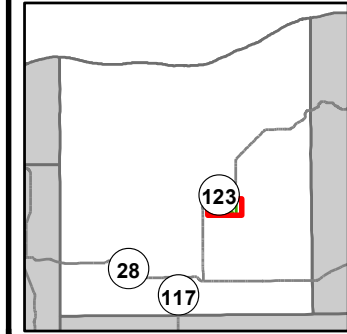

- Miris Corners
- + Remonumented Section Corners
- Survey Grade Corners
- Counties
- DNR - Forest Access Route
- Federal / State Highway
- County - Gravel Road
- Private - Dirt / Gravel Road
- ▲ Cabin
- ▲ Berms
- G Gate
- ▲ Campground
- Intermittent Stream
- Lake/Pond
- Perennial River
- Lakes and Rivers
- Compartment Boundary
- Stand Boundaries
- 422 - Natural Pines
- 430 - Upland Mixed Forest
- 611 - Lowland Deciduous Forest
- 612 - Lowland Coniferous Forest
- 613 - Lowland Mixed Forest
- 122 - Roads/Parking Lot
- 500 - Water
- 621 - Floating Aquatic
- 622 - Lowland Shrub
- 623 - Emergent Wetland

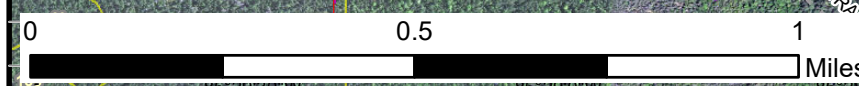
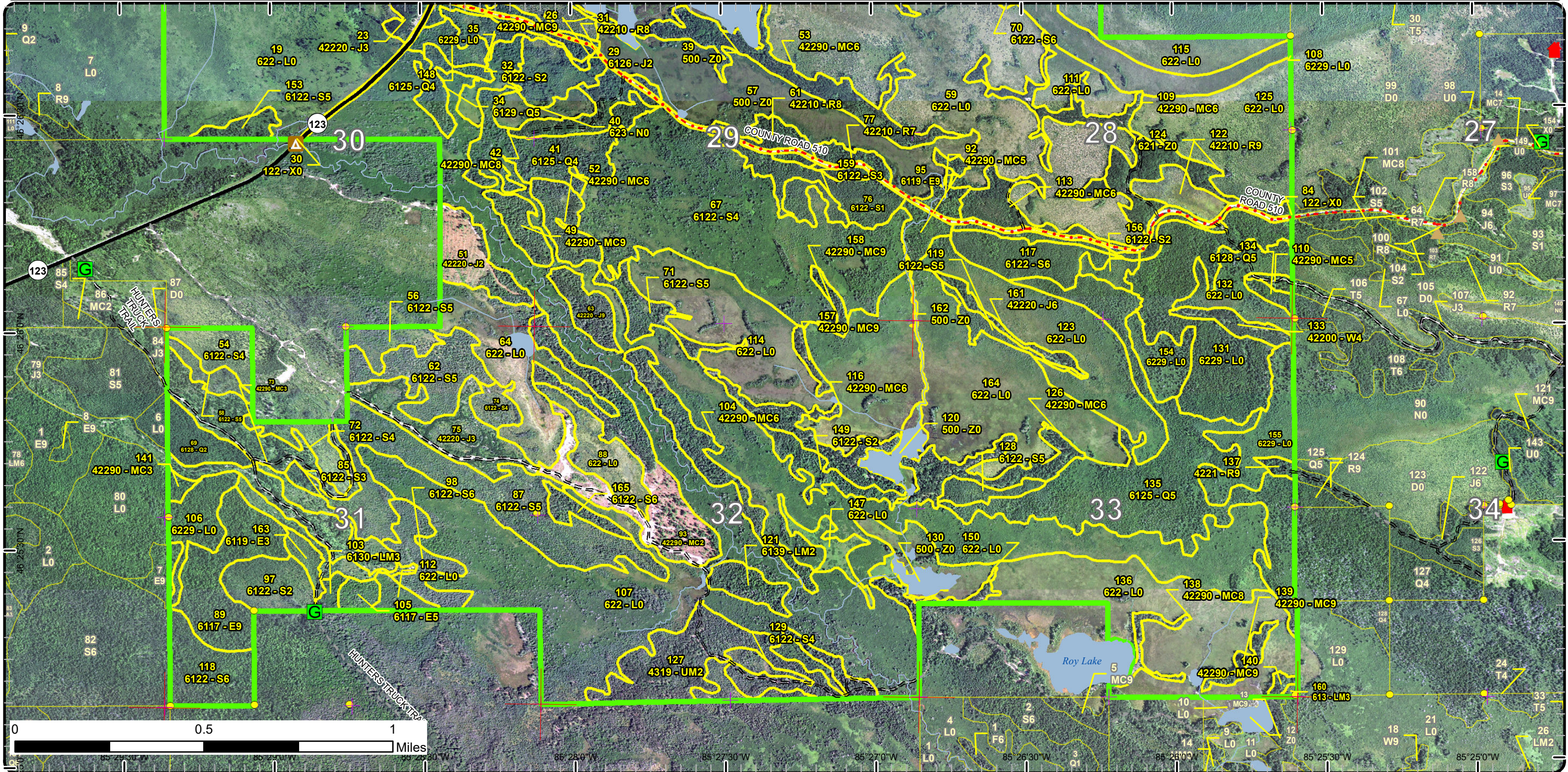

46° 25' 0" N 85° 29' 30" W 85° 29' 0" W 85° 28' 0" W 85° 27' 30" W 85° 27' 0" W 85° 26' 30" W 85° 26' 0" W 85° 25' 30" W 85° 25' 0" W



# Special Conservation Areas

Compartment: 83  
 T47N-R09W Sec.19-21,28-33  
 County: Luce  
 Unit: Newberry  
 Mgmt Area: Seney Lake Plain  
 YOE: 2025  
 Acres: 4831.1 GIS Calculated  
 Examiner: Lester Livermore  
 Map Revised: 9/15/2023  
 Map Phase: Web Post

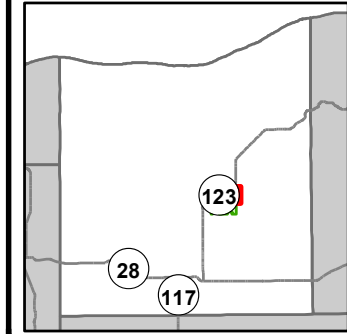

- Miris Corners
- + Remonumented Section Corners
- Survey Grade Corners
- Counties
- DNR - Secondary Forest Road
- DNR - Forest Access Route
- Federal / State Highway
- County - Gravel Road
- Private - Dirt / Gravel Road
- ▲ Cabin
- ▲ Berms
- G Gate
- ▲ Campground
- Intermittent Stream
- Lake/Pond
- Perennial River
- Lakes and Rivers
- Compartment Boundary
- Available w/ Constraints
- 2E: Road needed
- 5B: Maintain for regeneration purposes
- 5C: Delay treatment for age/size class diversity or exceptional site quality
- Unavailable
- 2F: Too steep
- 2G: Too wet (sensitive soils, does not include access issues)
- 2H: Blocked by physical obstacle (e.g. upland stand in a lowland area)
- 3A: Conservation Values incompatible with harvest at this time
- 3D: Recreational / Scenic values
- 3J: Water quality / BMPs (stream, river, or lake)
- 3L: Other wildlife concerns
- 5D: Unproductive Forest Land
- 5E: Long-Term Retention
- Stand Boundaries
- Ecological Reference Areas
- State Heritage Routes-Scenic (MDOT Designation)
- Cold Water Streams
- High Priority Trout Stream Buffer

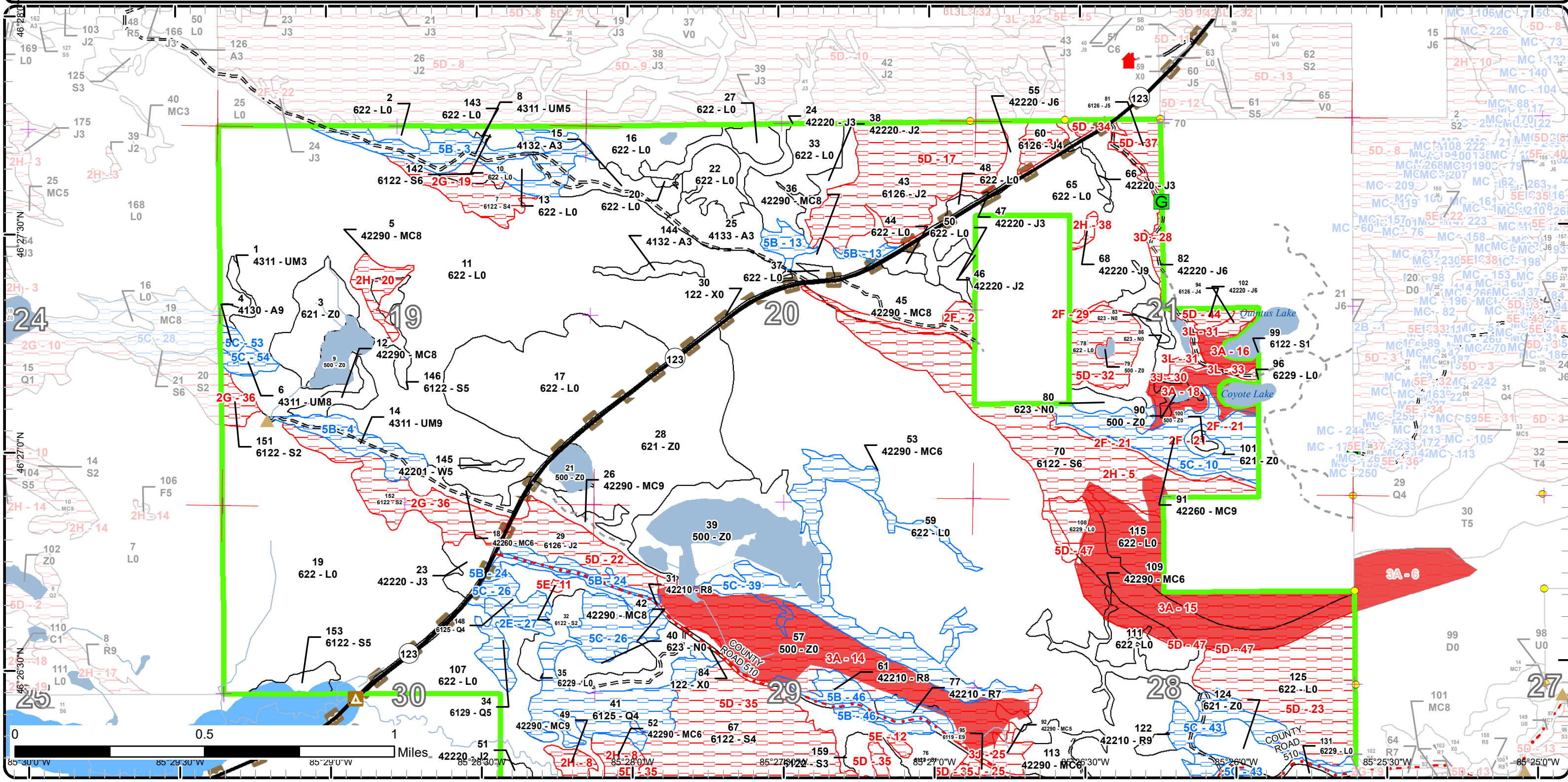



# Special Conservation Areas

Compartment: 83  
 T47N-R09W Sec.19-21,28-33  
 County: Luce  
 Unit: Newberry  
 Mgmt Area: Seney Lake Plain  
 YOE: 2025  
 Acres: 4831.1 GIS Calculated  
 Examiner: Lester Livermore  
 Map Revised: 9/15/2023  
 Map Phase: Web Post

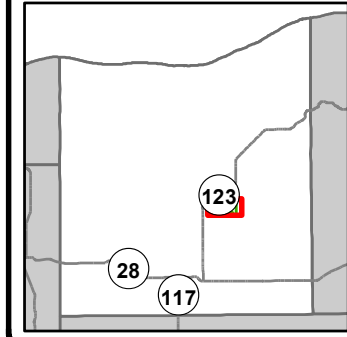

- Miris Corners
- + Remonumented Section Corners
- Survey Grade Corners
- Counties
- DNR - Forest Access Route
- Federal / State Highway
- County - Gravel Road
- Private - Dirt / Gravel Road
- ▲ Cabin
- ▲ Berms
- G Gate
- ▲ Campground
- Intermittent Stream
- Lake/Pond
- Perennial River
- Lakes and Rivers
- Compartment Boundary
- Available w/ Constraints
- 2E: Road needed
- 4A: No Markets Available for these Forest Products
- 5B: Maintain for regeneration purposes
- 5C: Delay treatment for age/size class diversity or exceptional site quality
- Unavailable
- 2G: Too wet (sensitive soils, does not include access issues)
- 2H: Blocked by physical obstacle (e.g. upland stand in a lowland area)
- 3A: Conservation Values incompatible with harvest at this time
- 3J: Water quality / BMPs (stream, river, or lake)
- 5D: Unproductive Forest Land
- 5E: Long-Term Retention
- Stand Boundaries
- Ecological Reference Areas
- State Heritage Routes-Scenic (MDOT Designation)
- Cold Water Streams
- High Priority Trout Stream Buffer

