



# Compartment Review Presentation

Roscommon Forest Management Unit

Compartment 71086

Entry Year 2023

Acreage: 2,412

County Ogemaw

Management Area: Ogemaw Hills

---

**Stand Examiner:** Brian Martell

**Legal Description:**

T24N, R02E, sections 27-29, 32-34.

**Identified Planning Goals:**

Vegetation management in the Ogemaw Hills management area (MA) will provide timber products; maintain or enhance wildlife habitat; protect areas of unique threatened, endangered and special concern species; and provide for forest-based recreational uses. Timber management for this 10-year planning period will focus on harvesting older jack pine, balancing the age-class distributions of oak and aspen and regenerating red pine.

**Soil and topography:**

Soil is mostly Graycolm sand with some Mancelona, Rubicon, and Klacking sands. Terrain is mostly flat with some hilly terrain on the east side of the compartment.

**Ownership Patterns, Development, and Land Use in and Around the Compartment:**

The area is mostly state land with private ownership along the east and north sides of the compartment. There is a lot of oil and gas infrastructure within the compartment.

**Unique Natural Features:**

None known.

**Archeological, Historical, and Cultural Features:**

None known.

**Special Management Designations or Considerations:**

None known.

**Watershed and Fisheries Considerations:**

N/A

**Wildlife Habitat Considerations:**

This compartment is located just west of Rose City and north of highway M-55. Stand types include aspen, and mixed hardwoods. Topography is rolling hills comprised of ice contact ridges. Numerous well sites and supporting infrastructure are located within the compartment. The compartment is important to deer, turkey, grouse and woodcock. Black bear also frequent the compartment, especially in association with stands that produce hard mast food sources. This compartment sees heavy pressure for hunting. Management considerations include treatments that will promote hard and soft mast production for wildlife including retention of large crown mast producing trees when possible. Early successional species such as aspen should be managed to ensure young stands are always available for grouse and woodcock. To promote snowshoe hare and other small mammals, brush piles will be constructed in association with timber harvests along lowland edges. Aspen stands will be managed to promote young forests for early successional wildlife species. Whenever possible, aspen harvests will include drumming logs to enhance breeding habitat for ruffed grouse. Currently there are no managed wildlife openings within the compartment.

**Mineral Resource and Development Concerns and/or Restrictions**

No known potential exists for commercial metallic mineral production in this part of the state. No known active sand/gravel pits occur in the area. There appears to be some good potential for sand & gravel within the compartment, but development could be limited by the extent of oil & gas infrastructure on and beneath the surface. The compartment is within the Rose City oil & gas field. The field is still active but is undergoing secondary recovery operations. New development wells are unlikely. All State-owned mineral rights in the compartment are currently leased and held by production.

**Vehicle Access:**

Vehicle access in the compartment is good. There are numerous roads throughout the whole compartment.

**Survey Needs:**

None at this time

**Recreational Facilities and Opportunities:**

Ambrose to Rose City MCCCT/ ATV trail occurs in Section 29 and 32. The Designated Snowmobile Trail 6 occurs in sections 27,38,32,and 33. The complexity of roads offer easy dispersed recreation opportunities on and off the trails. Hunting and camping is popular for game species from the mixed habitat.

**Fire Protection:**

Most of this compartment is mixed upland aspen and hardwoods that may not produce huge threats for extreme fire behavior. West of this compartment lies large amounts of jack pine. There is hilly terrain that may be difficult to operate equipment. There is oil and gas infrastructure within the compartment that can produce issues or hazards while suppressing wildfires.

**Additional Compartment Information:**

**The following reports from the Inventory are attached:**

- Total Acres by Cover Type and Age Class**
- Cover Type by Harvest Method**
- Proposed Treatments – No Limiting Factors**
- Proposed Treatments – With Limiting Factors**
- Stand Details (Forested and Nonforested)**
- Dedicated and Proposed Special Conservation Areas**
- Site Condition Details**

**The following information is displayed, where pertinent, on the attached compartment maps:**

- Base feature information, stand boundaries, cover types, and numbers**
- Proposed treatments**
- Site condition boundaries**
- Details on the road access system**



# Cover Type & Treatments Map

Compartment: 86  
 T24N, R02E, Sec. 27-29, 32-34  
 County: Ogemaw  
 Unit: Roscommon  
 Mgmt Area: Ogemaw Hills  
 YOE: 2023  
 Acres: 2412 GIS Calculated  
 Examiner: Brian Martell  
 Map Revised: 4/11/2022  
 Map Phase: Post-Review

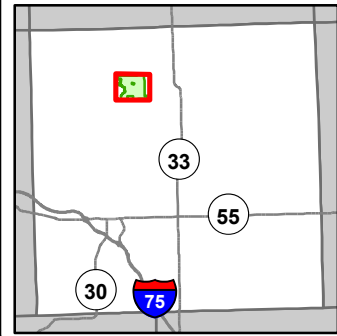

- Miris Corners
- + Remonumented Section Corners
- Counties
- DNR - Secondary Forest Road
- DNR - Forest Access Route
- Federal / State / County - Paved Road
- Federal / State - Dirt / Gravel Road
- County - Gravel Road
- Ski Trails
- MCCCT Trails
- ORV Trails
- Snowmobile Trails
- Designated ATV
- Designated Snowmobile Trails
- Michigan Cross Country Cycle Trail (MCCCT)
- Culvert
- Sign
- Intermittent Stream
- Pipeline
- Powerline
- Compartment Boundary
- Clearcut (w/Reserves)
- Harvest, Overstory Removal
- Thinning (Crown, Low, Systematic)
- 412 - Oak Types
- 413 - Aspen
- 419 - Mixed Upland Deciduous
- 421 - Planted Pines
- 422 - Natural Pines
- 430 - Upland Mixed Forest
- 122 - Roads/Parking Lot
- 310 - Herbaceous Openland
- 320 - Upland Shrub
- 330 - Low Density Trees
- 622 - Lowland Shrub
- 710 - Sand/Soil
- 790 - Other Bare/Sparse Vegetated

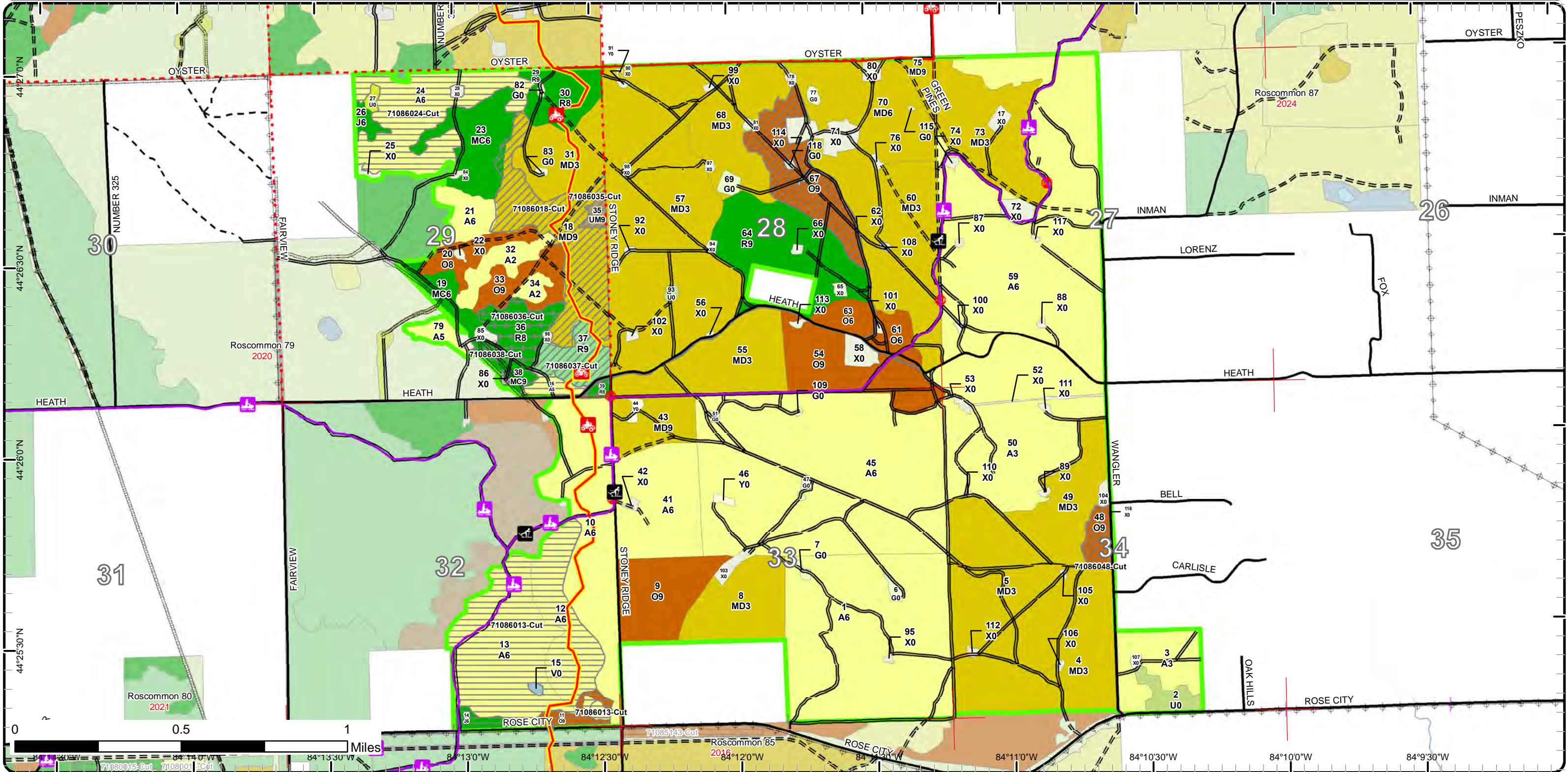



# Cover Type & Treatments Map

Compartment: 86  
 T24N, R02E, Sec. 27-29, 32-34  
 County: Ogemaw  
 Unit: Roscommon  
 Mgmt Area: Ogemaw Hills  
 YOE: 2023  
 Acres: 2412 GIS Calculated  
 Examiner: Brian Martell  
 Map Revised: 4/11/2022  
 Map Phase: Post-Review

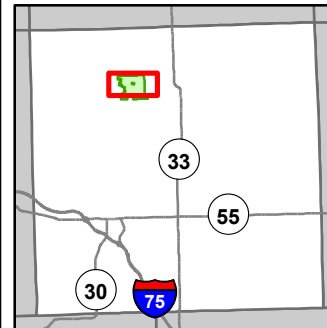

- Miris Corners
- Counties
- DNR - Secondary Forest Road
- DNR - Forest Access Route
- Federal / State / County - Paved Road
- Federal / State - Dirt / Gravel Road
- County - Gravel Road
- Ski Trails
- MCCCT Trails
- ORV Trails
- Snowmobile Trails
- Designated ATV
- Designated Snowmobile Trails
- Michigan Cross Country Cycle Trail (MCCCT)
- Sign
- Intermittent Stream
- Pipeline
- Powerline
- Compartment Boundary
- Clearcut (w/Reserves)
- Harvest, Overstory Removal
- Thinning (Crown, Low, Systematic)
- 412 - Oak Types
- 413 - Aspen
- 419 - Mixed Upland Deciduous
- 421 - Planted Pines
- 422 - Natural Pines
- 430 - Upland Mixed Forest
- 122 - Roads/Parking Lot
- 310 - Herbaceous Openland
- 320 - Upland Shrub
- 330 - Low Density Trees
- 710 - Sand/Soil
- 790 - Other Bare/Sparsely Vegetated

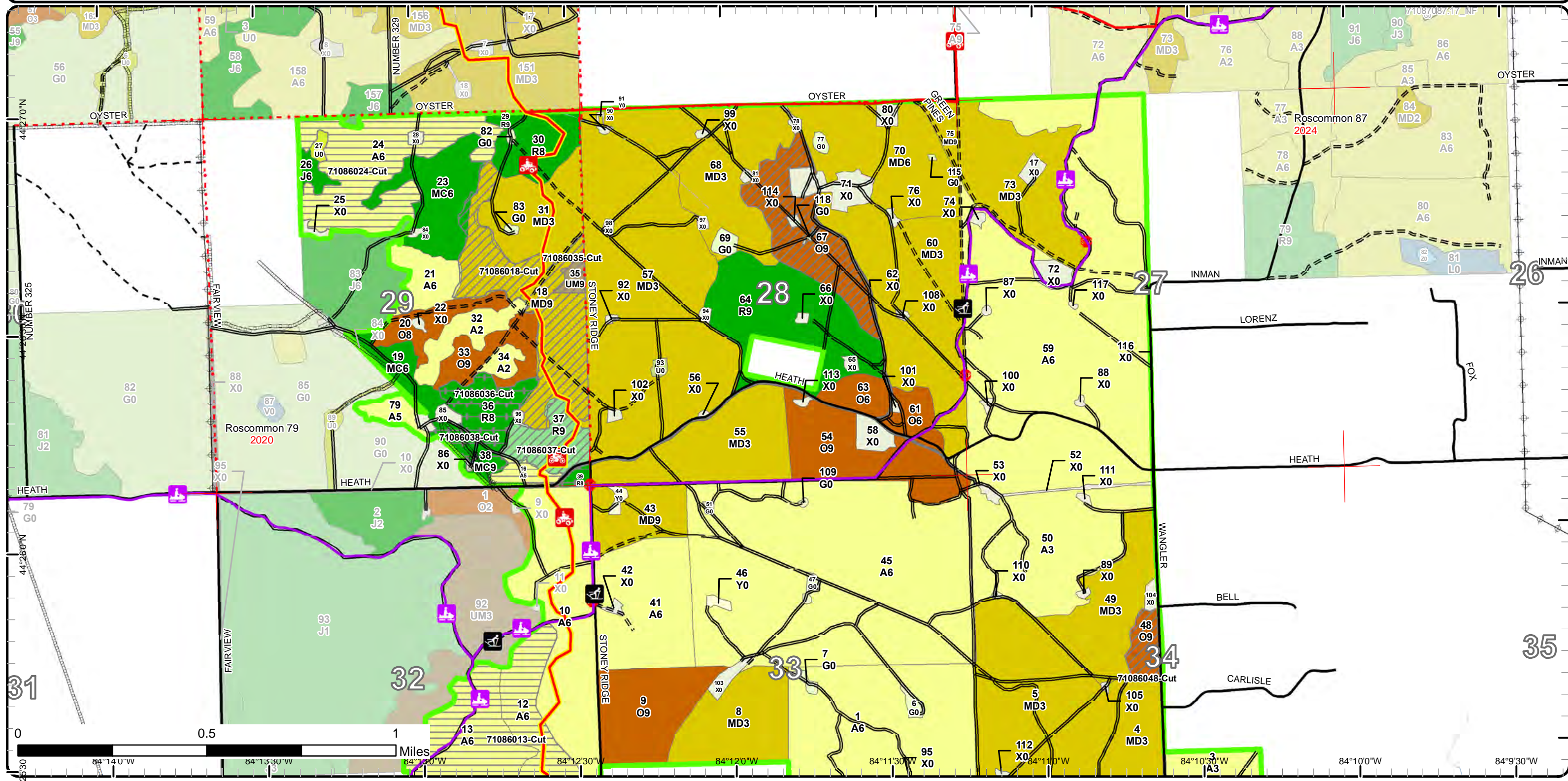



# Cover Type & Treatments Map

Compartment: 86  
 T24N, R02E, Sec. 27-29, 32-34  
 County: Ogemaw  
 Unit: Roscommon  
 Mgmt Area: Ogemaw Hills  
 YOE: 2023  
 Acres: 2412 GIS Calculated  
 Examiner: Brian Martell  
 Map Revised: 4/11/2022  
 Map Phase: Post-Review

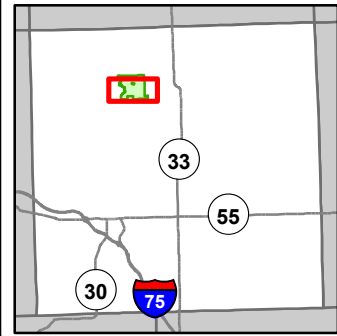

- Miris Corners
- + Remonumented Section Corners
- Counties
- DNR - Secondary Forest Road
- DNR - Forest Access Route
- Federal / State / County - Paved Road
- Federal / State - Dirt / Gravel Road
- County - Gravel Road
- Ski Trails
- MCCCT Trails
- ORV Trails
- Snowmobile Trails
- Designated ATV
- Designated Snowmobile Trails
- Michigan Cross Country Cycle Trail (MCCCT)
- Culvert
- Parking Lot
- Sign
- Intermittent Stream
- Perennial River
- Pipeline
- Powerline
- Compartment Boundary
- Clearcut (w/Reserves)
- Harvest, Overstory Removal
- Thinning (Crown, Low, Systematic)
- 412 - Oak Types
- 413 - Aspen
- 419 - Mixed Upland Deciduous
- 421 - Planted Pines
- 422 - Natural Pines
- 430 - Upland Mixed Forest
- 122 - Roads/Parking Lot
- 310 - Herbaceous Openland
- 320 - Upland Shrub
- 622 - Lowland Shrub
- 710 - Sand/Soil
- 790 - Other Bare/Sparsely Vegetated

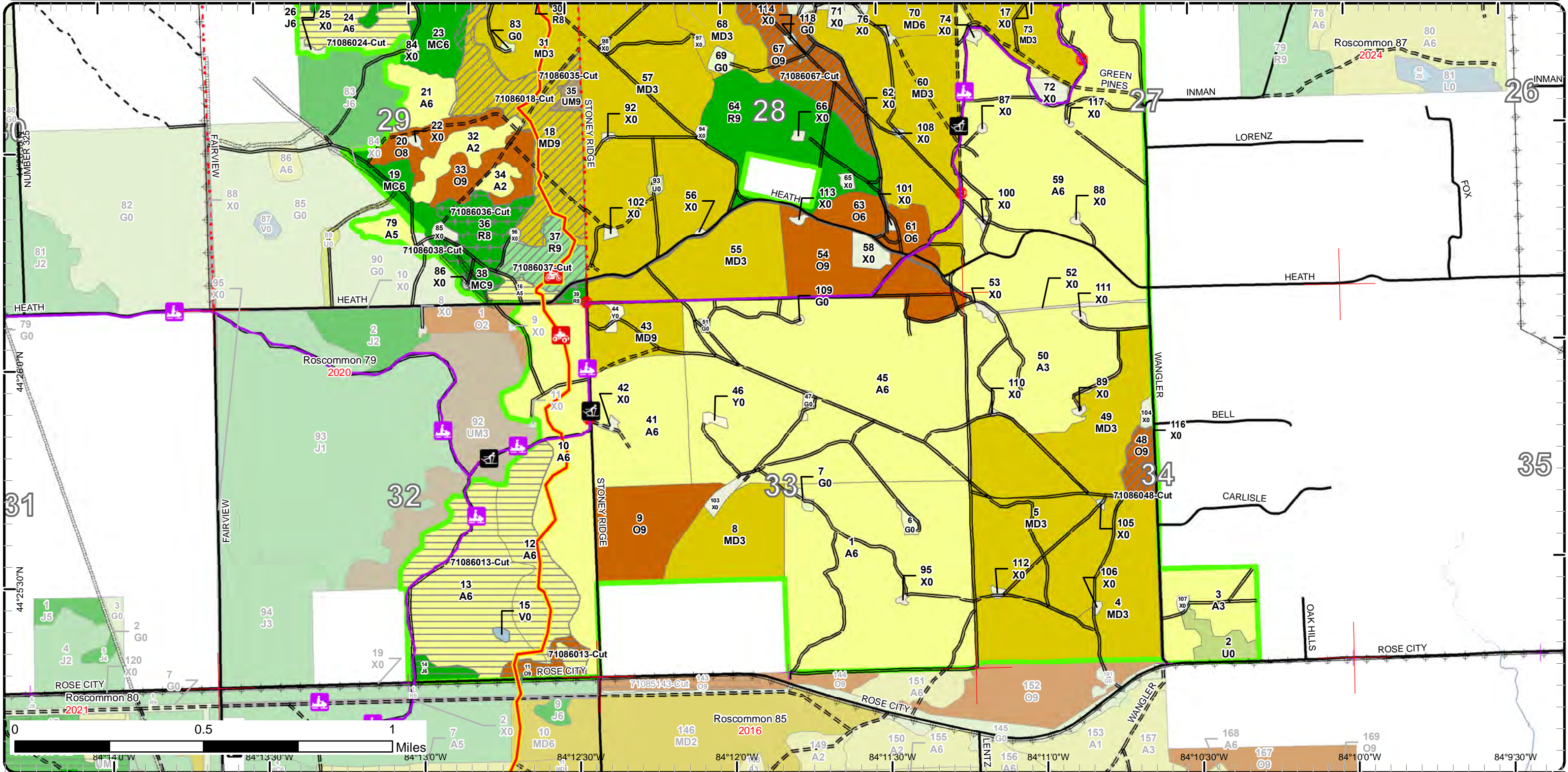



# Stand Boundary Map

Compartment: 86  
 T24N, R02E, Sec. 27-29, 32-34  
 County: Ogemaw  
 Unit: Roscommon  
 Mgmt Area: Ogemaw Hills  
 YOE: 2023  
 Acres: 2412 GIS Calculated  
 Examiner: Brian Martell  
 Map Revised: 4/11/2022  
 Map Phase: Post-Review

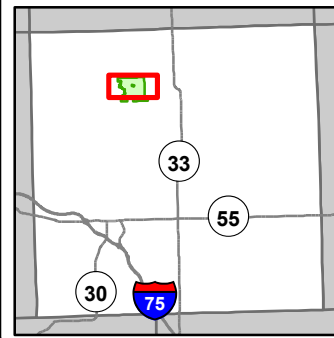

- Miris Corners
- Counties
- DNR - Secondary Forest Road
- DNR - Forest Access Route
- Federal / State / County - Paved Road
- Federal / State - Dirt / Gravel Road
- County - Gravel Road
- Ski Trails
- MCCCT Trails
- ORV Trails
- Snowmobile Trails
- Designated ATV
- Designated Snowmobile Trails
- Michigan Cross Country Cycle Trail (MCCCT)
- Sign
- Intermittent Stream
- Pipeline
- Powerline
- Compartment Boundary
- Stand Boundaries
- 412 - Oak Types
- 413 - Aspen
- 419 - Mixed Upland Deciduous
- 421 - Planted Pines
- 422 - Natural Pines
- 430 - Upland Mixed Forest
- 122 - Roads/Parking Lot
- 310 - Herbaceous Openland
- 320 - Upland Shrub
- 330 - Low Density Trees
- 710 - Sand/Soil
- 790 - Other Bare/Sparsely Vegetated

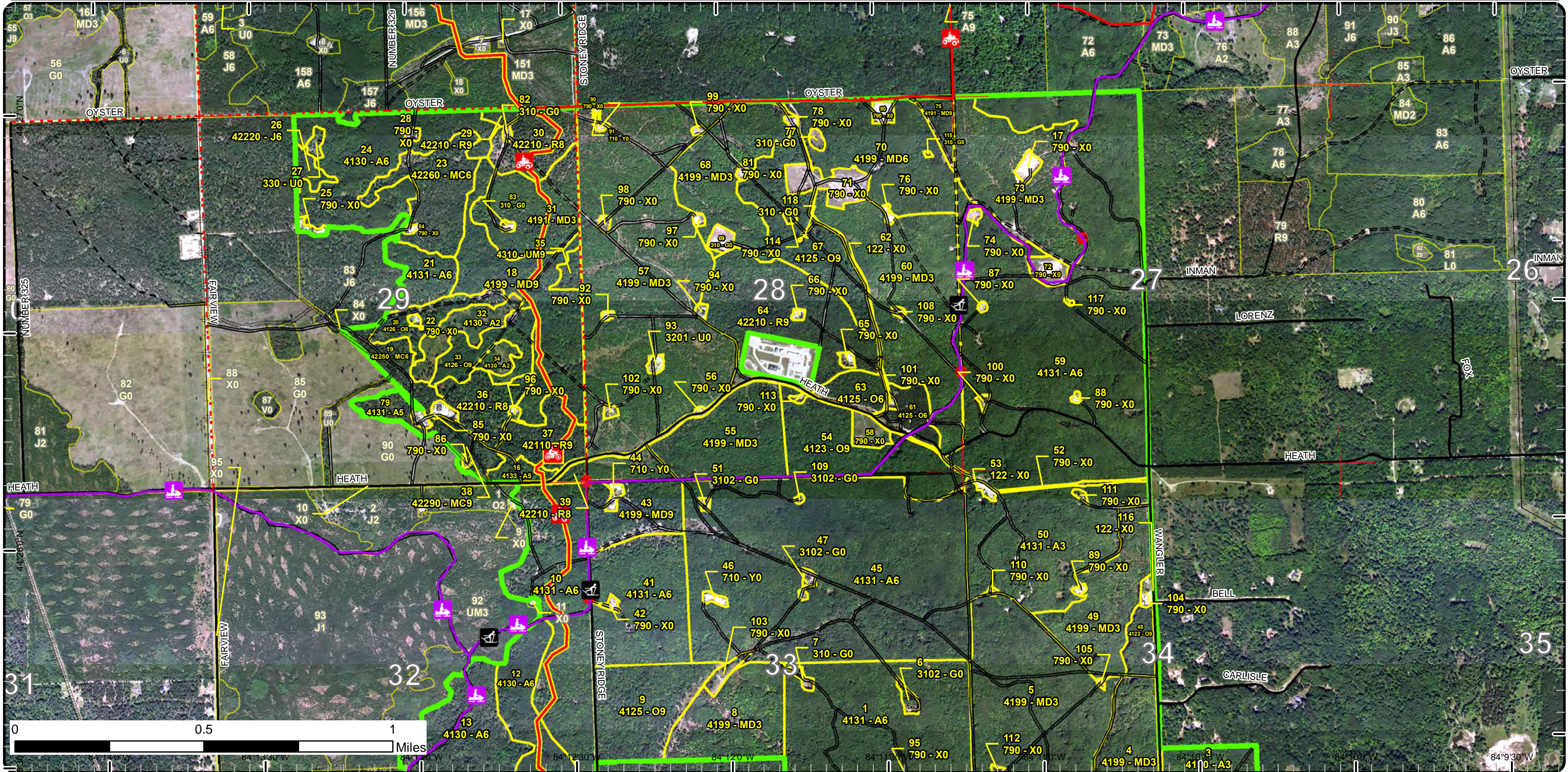



# Stand Boundary Map

Compartment: 86  
 T24N, R02E, Sec. 27-29, 32-34  
 County: Ogemaw  
 Unit: Roscommon  
 Mgmt Area: Ogemaw Hills  
 YOE: 2023  
 Acres: 2412 GIS Calculated  
 Examiner: Brian Martell  
 Map Revised: 4/11/2022  
 Map Phase: Post-Review

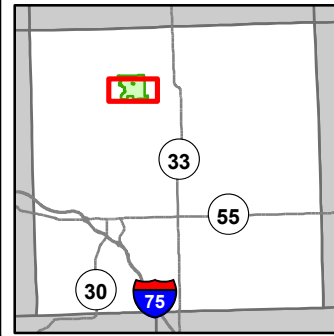

- Miris Corners
- + Remonumented Section Corners
- Counties
- DNR - Secondary Forest Road
- DNR - Forest Access Route
- Federal / State / County - Paved Road
- Federal / State - Dirt / Gravel Road
- County - Gravel Road
- Ski Trails
- MCCCT Trails
- ORV Trails
- Snowmobile Trails
- Designated ATV
- Designated Snowmobile Trails
- Michigan Cross Country Cycle Trail (MCCCT)
- Culvert
- Parking Lot
- Sign
- Intermittent Stream
- Perennial River
- Pipeline
- Powerline
- Compartment Boundary
- Stand Boundaries
- 412 - Oak Types
- 413 - Aspen
- 419 - Mixed Upland Deciduous
- 421 - Planted Pines
- 422 - Natural Pines
- 430 - Upland Mixed Forest
- 122 - Roads/Parking Lot
- 310 - Herbaceous Openland
- 320 - Upland Shrub
- 622 - Lowland Shrub
- 710 - Sand/Soil
- 790 - Other Bare/Sparsely Vegetated

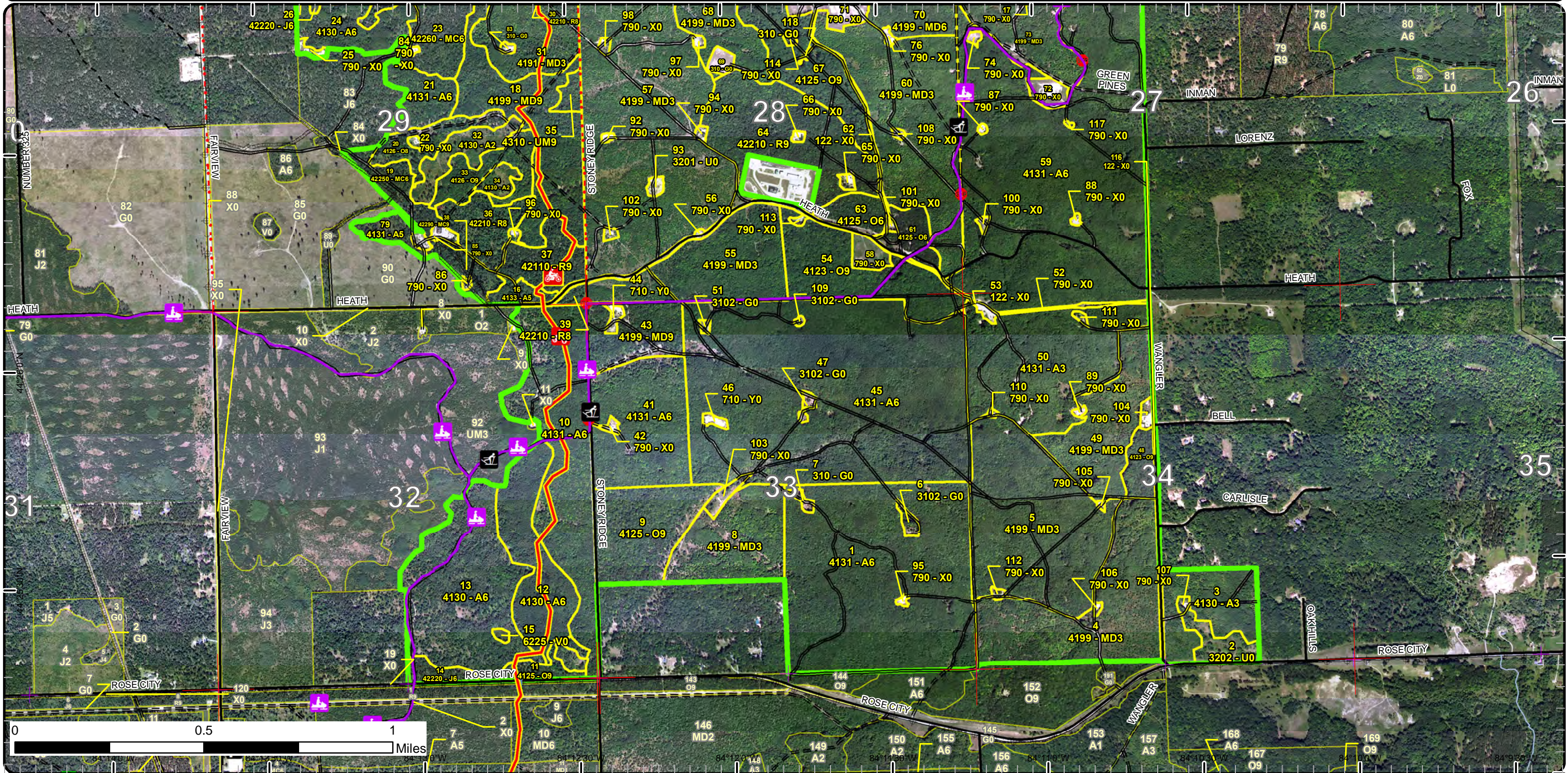



# Special Conservation Areas

Compartment: 86  
 T24N, R02E, Sec. 27-29, 32-34  
 County: Ogemaw  
 Unit: Roscommon  
 Mgmt Area: Ogemaw Hills  
 YOE: 2023  
 Acres: 2412 GIS Calculated  
 Examiner: Brian Martell  
 Map Revised: 4/11/2022  
 Map Phase: Post-Review

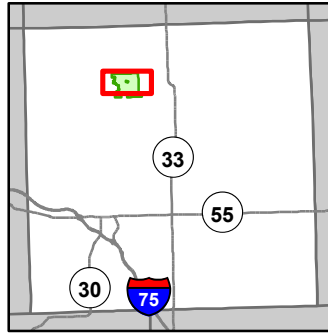

- Miris Corners
- Counties
- DNR - Secondary Forest Road
- DNR - Forest Access Route
- Federal / State / County - Paved Road
- Federal / State - Dirt / Gravel Road
- County - Gravel Road
- Ski Trails
- MCCCT Trails
- ORV Trails
- Snowmobile Trails
- Designated ATV
- Designated Snowmobile Trails
- Michigan Cross Country Cycle Trail (MCCCT)
- Sign
- Intermittent Stream
- Pipeline
- Powerline
- Compartment Boundary
- Available w/ Constraints
- 5C: Delay treatment for age/size class diversity or exceptional site quality
- Stand Boundaries
- Kirtland Warbler Habitat

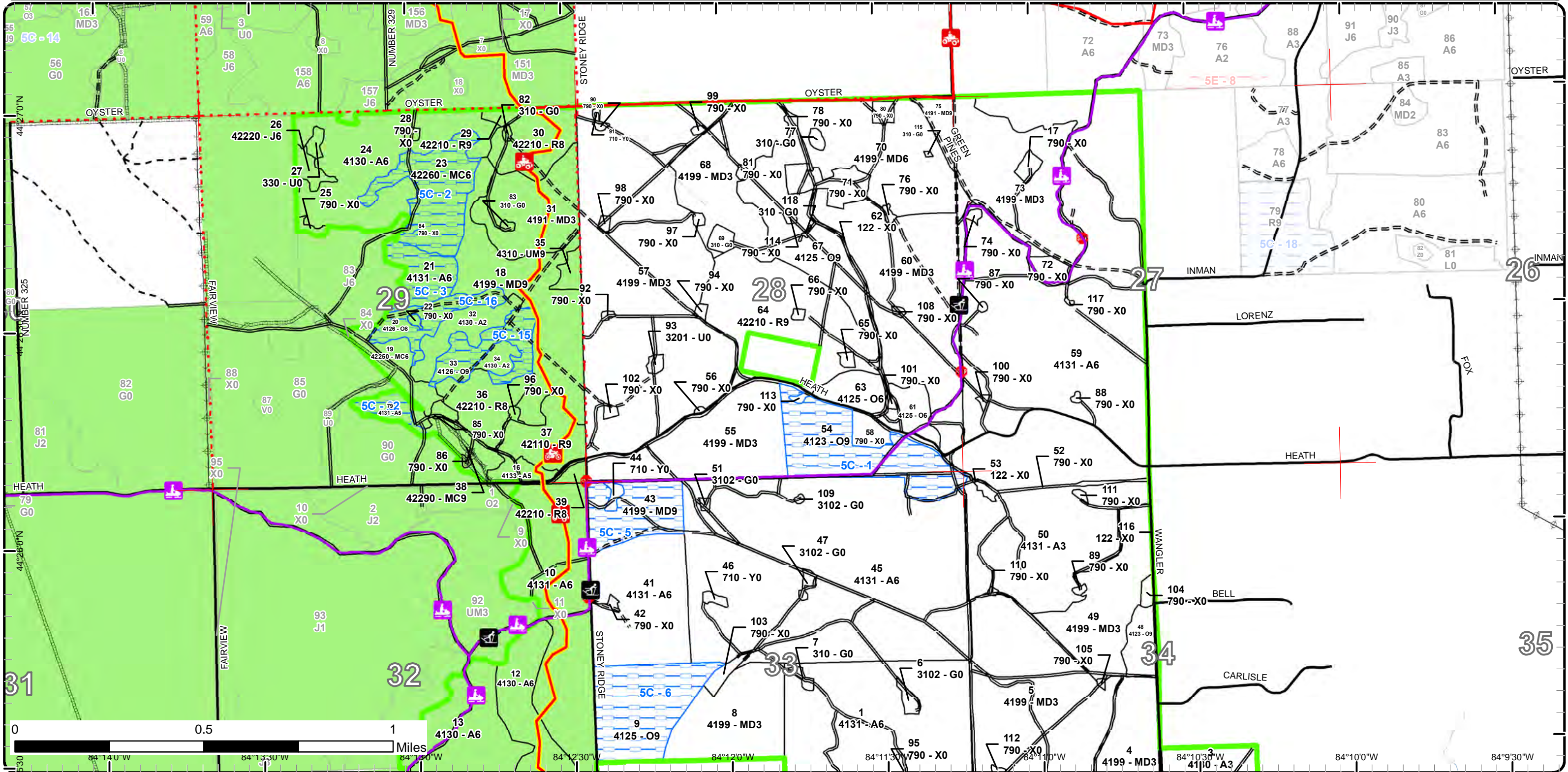



# Special Conservation Areas

Compartment: 86  
 T24N, R02E, Sec. 27-29, 32-34  
 County: Ogemaw  
 Unit: Roscommon  
 Mgmt Area: Ogemaw Hills  
 YOE: 2023  
 Acres: 2412 GIS Calculated  
 Examiner: Brian Martell  
 Map Revised: 4/11/2022  
 Map Phase: Post-Review

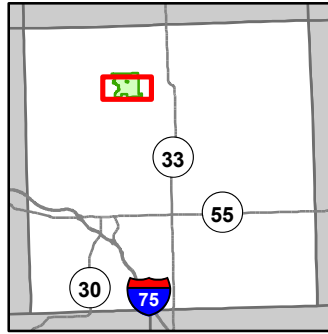

- Miris Corners
- Remonumented Section Corners
- Counties
- DNR - Secondary Forest Road
- DNR - Forest Access Route
- Federal / State / County - Paved Road
- Federal / State - Dirt / Gravel Road
- County - Gravel Road
- Ski Trails
- MCCCT Trails
- ORV Trails
- Snowmobile Trails
- Designated ATV
- Designated Snowmobile Trails
- Michigan Cross Country Cycle Trail (MCCCT)
- Culvert
- Parking Lot
- Sign
- Intermittent Stream
- Perennial River
- Pipeline
- Powerline
- Compartment Boundary
- Available w/ Constraints
- 5C: Delay treatment for age/size class diversity or exceptional site quality
- Stand Boundaries
- Kirtland Warbler Habitat
- Cold Water Streams

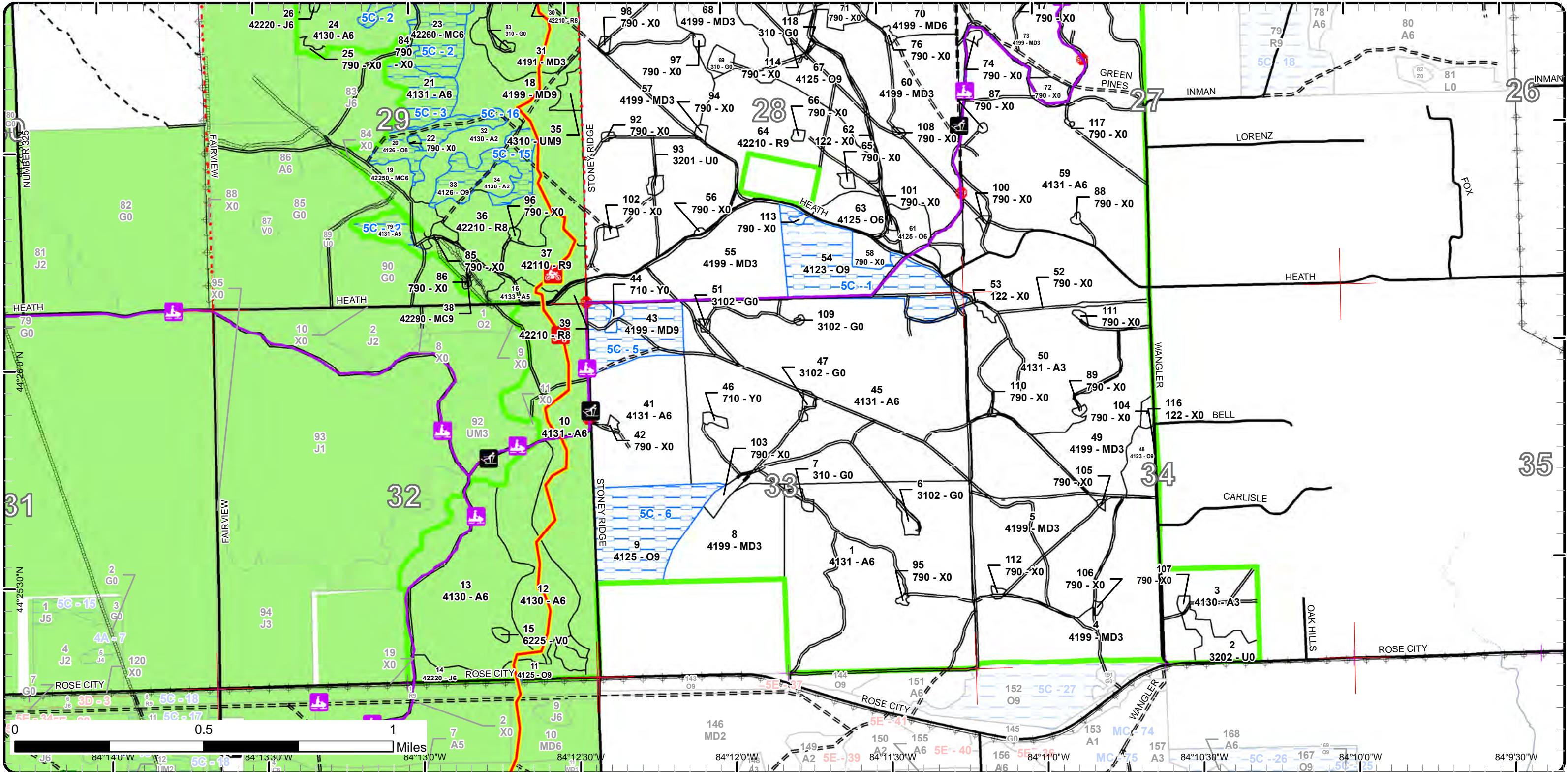



Report 1 – Total Acres by Cover Type and Age Class



Age Class

	Non-Forest	0-9	10-19	20-29	30-39	40-49	50-59	60-69	70-79	80-89	90-99	100-109	110-119	120-129	130-139	140-149	150+	Uneven-Aged	Total
Aspen	0	0	48	489	134	223	200	0	0	0	5	0	0	0	0	0	0	0	1099
Bare/Sparsely Vegetated	55	0	0	0	0	0	0	0	0	0	0	0	0	0	0	0	0	0	55
Bog	1	0	0	0	0	0	0	0	0	0	0	0	0	0	0	0	0	0	1
Herbaceous Openland	10	0	0	0	0	0	0	0	0	0	0	0	0	0	0	0	0	0	10
Jack Pine	0	0	0	0	0	0	4	0	6	0	0	0	0	0	0	0	0	0	10
Low-Density Trees	2	0	0	0	0	0	0	0	0	0	0	0	0	0	0	0	0	0	2
Mixed Upland Deciduous	0	0	444	255	56	0	0	0	7	0	56	0	0	0	0	24	0	0	842
Natural Mixed Pines	0	0	0	0	0	0	45	0	0	0	9	0	0	0	0	0	0	0	54
Oak	0	0	0	0	10	0	10	0	0	0	91	79	0	0	0	0	0	0	189
Red Pine	0	0	0	0	0	0	41	58	0	0	20	0	0	0	0	0	0	0	118
Sand, Soil	3	0	0	0	0	0	0	0	0	0	0	0	0	0	0	0	0	0	3
Upland Mixed Forest	0	0	0	0	0	0	0	0	0	0	4	0	0	0	0	0	0	0	4
Upland Shrub	10	0	0	0	0	0	0	0	0	0	0	0	0	0	0	0	0	0	10
Urban	15	0	0	0	0	0	0	0	0	0	0	0	0	0	0	0	0	0	15
<b>Total</b>	<b>96</b>	<b>0</b>	<b>492</b>	<b>744</b>	<b>200</b>	<b>223</b>	<b>300</b>	<b>58</b>	<b>13</b>	<b>0</b>	<b>185</b>	<b>79</b>	<b>0</b>	<b>0</b>	<b>0</b>	<b>24</b>	<b>0</b>	<b>0</b>	<b>2412</b>





## Report 2 – Treatment Summary

Roscommon Mgt. Unit  
Year of Entry: 2023

Acres of Harvest

Compartment 86  
Total Compartment Acres: 2,412

Commercial Harvest - 353  
Harvests with Site Condition - 0  
Next Step Harvest - 0  
Habitat Cut - 0

### Cover Type by Harvest Method

	Clearcut	Selection	Patch Clearcut	Seed Tree	Shelterwood	Thinning	Overstory Removal	Salvage	Other	Total Acres
Aspen	183	0	0	0	0	0	0	0	0	183
Jack Pine	6	0	0	0	0	0	0	0	0	6
Mixed Upland Deciduous	0	0	0	0	0	58	0	0	0	58
Natural Mixed Pines	0	0	0	0	0	0	9	0	0	9
Oak	8	0	0	0	0	48	0	0	0	56
Red Pine	0	0	0	0	0	17	20	0	0	37
Upland Mixed Forest	0	0	0	0	0	4	0	0	0	4
<b>Total</b>	<b>197</b>	<b>0</b>	<b>0</b>	<b>0</b>	<b>0</b>	<b>127</b>	<b>29</b>	<b>0</b>	<b>0</b>	<b>353</b>

### Proposed and Next Step Treatments by Method

	Harvest	Site Prep	Planting	Seeding	Burning	Pesticide	Monitoring	Other	Non-Forest Mgt.	Total Acres
Current	353	0	0	0	0	0	0	0	0	353
Next Step	0	0	0	0	0	0	197	0	0	197
<b>Total</b>	<b>353</b>	<b>0</b>	<b>0</b>	<b>0</b>	<b>0</b>	<b>0</b>	<b>197</b>	<b>0</b>	<b>0</b>	<b>550</b>





S t a n d	Treatment Name	Acres	Stand CoverType	Size Density	Stand Age	BA Range	Treatment Type	Treatment Method	Cover Type Objective	Age Structure	Habitat Cut
-----------------------	-------------------	-------	--------------------	-----------------	--------------	-------------	-------------------	---------------------	-------------------------	------------------	----------------

**Approved Treatments:**

<b>11</b>	<b>71086011-Cut</b>	8.3	4125 - Black, N. Pin Oak	Sawtimber Well	90	51-80	Harvest	Clearcut	412 - Oak Types	Even-Aged	No
<p><u>Prescription</u> Cut all trees 2 inches DBH and larger. Mark a handful of healthy, large-crowned oaks for hard mast. Leave no retention due to small stand size. Include ATV trail protection specs.</p> <p><u>Specs:</u></p> <p><u>Next Step</u> Monitoring, Natural Regen (Re-Inventory)</p> <p><u>Treatments:</u></p> <p><u>Acceptable</u> A mix of oak, red maple, and aspen to a fully stocked stand.</p> <p><u>Regen:</u></p> <p><u>Other</u></p> <p><u>Comment:</u></p> <p><u>Site Condition</u></p> <p><u>Proposed Start Date:</u> 10/1 /2022</p>											
<b>13</b>	<b>71086013-Cut</b>	117.6	4130 - Aspen	Poletimber Well	55	51-80	Harvest	Clearcut with Retention	413 - Aspen	Even-Aged	No
<p><u>Prescription</u> Cut all trees 2 inches DBH and larger. Leave about 3-10% retention including buffering the bog as necessary for BMP's. Take aesthetics from the snowmobile trail and Rose City Road into consideration when leaving retention. Mark a few large white oak to leave in stand 12. Include drumming log, snowmobile trail protection, and atv trail protection specs.</p> <p><u>Specs:</u></p> <p><u>Next Step</u> Monitoring, Natural Regen (Re-Inventory)</p> <p><u>Treatments:</u></p> <p><u>Acceptable</u> Fully stocked stand of aspen mixed with some oak, maple, and pine.</p> <p><u>Regen:</u></p> <p><u>Other</u></p> <p><u>Comment:</u></p> <p><u>Site Condition</u></p> <p><u>Proposed Start Date:</u> 10/1 /2022</p>											
<b>14</b>	<b>71086014-Cut</b>	5.7	42220 - Natural Jack Pine	Poletimber Well	79	81-110	Harvest	Clearcut	4310 - Pine, Oak Mix	Even-Aged	No
<p><u>Prescription</u> Cut all trees 2 inches DBH and larger. No retention due to small stand size. Leave jack pine tops scattered. Include snowmobile trail protection specs.</p> <p><u>Specs:</u></p> <p><u>Next Step</u> Monitoring, Natural Regen (Re-Inventory)</p> <p><u>Treatments:</u></p> <p><u>Acceptable</u> Fully stocked stand of jack pine and oak.</p> <p><u>Regen:</u></p> <p><u>Other</u></p> <p><u>Comment:</u></p> <p><u>Site Condition</u></p> <p><u>Proposed Start Date:</u> 10/1 /2022</p>											





S  
t  
a  
n  
d

Treatment Name	Acres	Stand CoverType	Size Density	Stand Age	BA Range	Treatment Type	Treatment Method	Cover Type Objective	Age Structure	Habitat Cut
----------------	-------	-----------------	--------------	-----------	----------	----------------	------------------	----------------------	---------------	-------------

<b>16</b>	<b>71086016-Cut</b>	5.8	4133 - Aspen, Mixed Pine	Poletimber Medium	92	81-110	Harvest	Clearcut	4131 - Aspen, Oak	Even-Aged	No
-----------	---------------------	-----	--------------------------	-------------------	----	--------	---------	----------	-------------------	-----------	----

Prescription Final harvest all species to 2 inch. The stand is small in size and would not warrant any retention. Place a drumming log spec.  
Specs:

Next Step ; Monitoring, Natural Regen (Re-Inventory)  
Treatments:

Acceptable Regen: Mix of aspen and oak to full stocking

Other Comment: ORV trail bisects stand. The aspen is old and may tend to blow over so do not leave buffer along trail. Cut stumps flush and implement protection specs.

Site Condition

Proposed Start Date: 10/1 /2017

<b>18</b>	<b>71086018-Cut</b>	58.3	4199 - Other Mixed Upland Deciduous	Sawtimber Well	92	141-170	Harvest	Crown Thinning	4121 - Oak, Aspen	Two-Aged	No
-----------	---------------------	------	-------------------------------------	----------------	----	---------	---------	----------------	-------------------	----------	----

Prescription Remove all aspen to 2 inch d.b.h.. Mark to thin the remaining overstory to a 70-90 basal area managing for best tree in place and to open under some regeneration gaps.  
Specs:

Next Step  
Treatments:

Acceptable Regen:

Other Comment: Will need ORV trail protection specs.

Site Condition

Proposed Start Date: 10/1 /2017

<b>24</b>	<b>71086024-Cut</b>	59.7	4130 - Aspen	Poletimber Well	56	171-200	Harvest	Clearcut with Retention	413 - Aspen	Even-Aged	No
-----------	---------------------	------	--------------	-----------------	----	---------	---------	-------------------------	-------------	-----------	----

Prescription Cut all species 2 inches DBH and larger. Leave standard area retention focusing on leaving areas in the middle of the stand that are heavy to oak poles. Include drumming log specs and oil/gas specs.  
Specs:

Next Step Monitoring, Natural Regen (Re-Inventory)  
Treatments:

Acceptable Regen: Fully stocked stand of aspen with other deciduous species such as red maple and oak.

Other Comment:

Site Condition

Proposed Start Date: 10/1 /2022

<b>35</b>	<b>71086035-Cut</b>	3.6	4310 - Pine, Oak Mix	Sawtimber Well	97	111-140	Harvest	Crown Thinning	4221 - Natural Red Pine	Uneven-Aged	No
-----------	---------------------	-----	----------------------	----------------	----	---------	---------	----------------	-------------------------	-------------	----

Prescription Remove all jack pine and mark older red pines and create regeneration gaps for oaks by removing poorly formed trees so at the same time looking for best trees in place. Looking for a residual basal area to be between 70 and 90.  
Specs:

Next Step  
Treatments:

Acceptable Regen:

Other Comment:

Site Condition

Proposed Start Date: 10/1 /2017





S t a n d	Treatment Name	Acres	Stand CoverType	Size Density	Stand Age	BA Range	Treatment Type	Treatment Method	Cover Type Objective	Age Structure	Habitat Cut
-----------------------	-------------------	-------	--------------------	-----------------	--------------	-------------	-------------------	---------------------	-------------------------	------------------	----------------

36	71086036-Cut	18.1	42210 - Natural Red Pine	Sawtimber Medium	92	1-50	Harvest	Overstory Removal	412 - Oak Types	Even-Aged	No
<p><u>Prescription</u> Cut all trees 4 inches DBH and larger. Protect existing sapling and seedling regeneration.</p> <p><u>Specs:</u></p> <p><u>Next Step</u></p> <p><u>Treatments:</u></p> <p><u>Acceptable</u> oak with other mixed deciduous species</p> <p><u>Regen:</u></p> <p><u>Other</u></p> <p><u>Comment:</u></p> <p><u>Site Condition</u></p> <p><u>Proposed Start Date:</u> 10/1 /2022</p>											

37	71086037-Cut	17.1	42110 - Planted Red Pine	Sawtimber Well	57	111- 140	Harvest	Crown Thinning	4211 - Planted Red Pine	Even-Aged	No
<p><u>Prescription</u> Remove about 1/3 of red pine volume. Focus on removing suppressed and poor formed trees. Try to leave aspen where possible so as to not create regeneration to deal with in the future. Include ATV trail protection specs and consider including oak wilt restrictions because of the heavy oak understory.</p> <p><u>Specs:</u></p> <p><u>Next Step</u></p> <p><u>Treatments:</u></p> <p><u>Acceptable</u></p> <p><u>Regen:</u></p> <p><u>Other</u></p> <p><u>Comment:</u></p> <p><u>Site Condition</u></p> <p><u>Proposed Start Date:</u> 10/1 /2022</p>											

38	71086038-Cut	8.8	42290 - Natural Mixed Pine	Sawtimber Well	94	81-110	Harvest	Overstory Removal	412 - Oak Types	Even-Aged	No
<p><u>Prescription</u> Cut all species 5 inches DBH and larger, except for jack pine. Cut all jack pine 2 inches DBH and larger. Spread jack pine tops to spread the seed. Protect sapling and seedling understory.</p> <p><u>Specs:</u></p> <p><u>Next Step</u></p> <p><u>Treatments:</u></p> <p><u>Acceptable</u> Oak with other mixed deciduous and pine species.</p> <p><u>Regen:</u></p> <p><u>Other</u></p> <p><u>Comment:</u></p> <p><u>Site Condition</u></p> <p><u>Proposed Start Date:</u> 10/1 /2022</p>											

39	71086039-Cut	2.1	42210 - Natural Red Pine	Sawtimber Medium	92	111- 140	Harvest	Overstory Removal	4319 - Mixed Upland Forest	Even-Aged	No
<p><u>Prescription</u> Cut all species 4 inches DBH and larger. No retention due to small stand size.</p> <p><u>Specs:</u></p> <p><u>Next Step</u></p> <p><u>Treatments:</u></p> <p><u>Acceptable</u> Oak, mixed deciduous, mixed pine</p> <p><u>Regen:</u></p> <p><u>Other</u></p> <p><u>Comment:</u></p> <p><u>Site Condition</u></p> <p><u>Proposed Start Date:</u> 10/1 /2022</p>											





S  
t  
a  
n  
d

Treatment Name	Acres	Stand CoverType	Size Density	Stand Age	BA Range	Treatment Type	Treatment Method	Cover Type Objective	Age Structure	Habitat Cut
<b>48 71086048-Cut</b>	8.6	4123 - Red Oak	Sawtimber Well	96	111- 140	Harvest	Crown Thinning	412 - Oak Types	Even-Aged	No
<p><u>Prescription</u> Thin to approximately 70-90 sq. ft. Remove suppressed and poor formed trees, then mark for spacing to release nice red oak logs and straight red maple poles. Remove nice log bigtooth aspen and leave poorer quality or rotting ones. Make sure not to open up areas of aspen too much so sprouting is limited.</p> <p><u>Specs:</u></p> <p><u>Next Step</u> <u>Treatments:</u></p> <p><u>Acceptable</u> <u>Regen:</u></p> <p><u>Other</u> <u>Comment:</u></p> <p><u>Site Condition</u></p> <p><u>Proposed Start Date:</u> 10/1 /2022</p>										
<b>67 71086067-Cut</b>	39.3	4125 - Black, N. Pin Oak	Sawtimber Well	103	111- 140	Harvest	Crown Thinning	412 - Oak Types	Even-Aged	No
<p><u>Prescription</u> Thin down to approximately 70-90 sq. ft. Remove suppressed and poor formed trees first, then mark for spacing to release nice oak saw logs.</p> <p><u>Specs:</u></p> <p><u>Next Step</u> <u>Treatments:</u></p> <p><u>Acceptable</u> <u>Regen:</u></p> <p><u>Other</u> <u>Comment:</u></p> <p><u>Site Condition</u></p> <p><u>Proposed Start Date:</u> 10/1 /2022</p>										

**Total Treatment** 353  
**Acreage Proposed:**



## Report 4 – Site Conditions

Roscommon Mgt. Unit  
 Brian Martell : Examiner

Compartment: 86  
 Year of Entry: 2023

### Availability for Management

Total Acres    Acres Available    **Acres Avail With Condition**    Acres Not Available

### Dominant Site Conditions 5C

Total Acres	Acres Available	Acres Avail With Condition	Acres Not Available	Dominant Site Conditions	5C
1098	1077	<b>21</b>	0	Aspen	<b>21</b>
55	55	<b>0</b>	0	Bare/Sparsely Vegetated	<b>0</b>
1	1	<b>0</b>	0	Bog	
10	10	<b>0</b>	0	Herbaceous Openland	
10	10	<b>0</b>	0	Jack Pine	
2	2	<b>0</b>	0	Low-Density Trees	
842	818	<b>24</b>	0	Mixed Upland Deciduous	<b>24</b>
54	21	<b>33</b>	0	Natural Mixed Pines	<b>33</b>
190	76	<b>114</b>	0	Oak	<b>114</b>
119	119	<b>0</b>	0	Red Pine	
3	3	<b>0</b>	0	Sand, Soil	
4	4	<b>0</b>	0	Upland Mixed Forest	
10	10	<b>0</b>	0	Upland Shrub	
15	15	<b>0</b>	0	Urban	
<b>2,412</b>	<b>2,220</b>	<b>192</b>		Total Forested Acres	<b>192</b>
	92%	<b>8%</b>	0%	Relative Percent	

*\*Due to limitations in the current Site Conditions Analysis tool, all nonforested acres are considered available. Future development will enable analysis of nonforested types.*

Site No.	Dominant Site Cond Availability	Dominant Site Condition	Acres	Other Site Condition	Other Site Condition	Other Site Condition	Other Site Condition
1	Available	<b>5C: Delay treatment for age/size class diversity or exceptional site quality</b>	43	Unspecified	Unspecified	Unspecified	Unspecified
<b>Comments:</b> Stand was just thinned in 2020. Delay treatment to allow stand to benefit from the thinning.							
2	Available	<b>5C: Delay treatment for age/size class diversity or exceptional site quality</b>	33	Unspecified	Unspecified	Unspecified	Unspecified
<b>Comments:</b> Allow the jack pine, oak, and maple to grow into larger size classes before harvesting.							



## Report 4 – Site Conditions

Roscommon Mgt. Unit  
 Brian Martell : Examiner

Compartment: 86  
 Year of Entry: 2023

3	<b>Available</b>	<b>5C: Delay treatment for age/size class diversity or exceptional site quality</b>	15	Unspecified	Unspecified	Unspecified	Unspecified
<b>Comments:</b> Allow more of the red maple, oak, and aspen to grow into the log size class.							
5	<b>Available</b>	<b>5C: Delay treatment for age/size class diversity or exceptional site quality</b>	24	Unspecified	Unspecified	Unspecified	Unspecified
<b>Comments:</b>							
6	<b>Available</b>	<b>5C: Delay treatment for age/size class diversity or exceptional site quality</b>	40	Unspecified	Unspecified	Unspecified	Unspecified
<b>Comments:</b>							
15	<b>Available</b>	<b>5C: Delay treatment for age/size class diversity or exceptional site quality</b>	17	Unspecified	Unspecified	Unspecified	Unspecified
<b>Comments:</b> Allow for more of the red maple and aspen to grow into the log size class before harvesting, as long as the oak will hold.							
16	<b>Available</b>	<b>5C: Delay treatment for age/size class diversity or exceptional site quality</b>	14	Unspecified	Unspecified	Unspecified	Unspecified
<b>Comments:</b>							



## Report 4 – Site Conditions

Roscommon Mgt. Unit

Brian Martell : Examiner

Compartment: 86

Year of Entry: 2023

22	Available	5C: Delay treatment for age/size class diversity or exceptional site quality	7	Unspecified	Unspecified	Unspecified	Unspecified
<b>Comments:</b> Allow aspen to grow into larger size classes.							



Mgt. Unit

Compartment: #Type!

Year of Entry:



### Report 5 – PROPOSED SPECIAL CONSERVATION AREA\* (SCA) DETAILS

\* This is a partial list of SCAs for this compartment. Not included are those areas identified under other Department initiatives (Natural Rivers, Deer Wintering Areas, etc.). Those will be identified in separate, future map and report products.

SCA Name	SCA Category	Detail Type	Recommendation	Acres
----------	--------------	-------------	----------------	-------

---

Comments

---





### Report 6 – EXISTING SPECIAL CONSERVATION AREA DETAILS

\* This is a list of SCA's for this compartment along with a 1/4 mile buffer surrounding the compartment. Refer to the Special Conservation Area Map for locations of the below listed Conservation Areas.

ERA = Ecological Reference Area  
HCVA = High Conservation Value Area  
SCA = Special Conservation Area

Conservation Area	Type	Description
HCVA	Designated Critical Habitat	Critical habitat areas are established via a consultative and cooperative process between the DNR and the U.S. Fish and Wildlife service for the recovery of threatened and endangered species, as governed by Part 365, Endangered Species Protection, of the Natural Resources and Environmental Protection Act, 1994 PA 451, and the Federal Endangered Species Act of 1973. This is an active program, with proposed species plans in various stages of review. As of now only two exist, Kirtland Warbler Habitat and Piping Plover Habitat.





Stand	Level 4 Cover Type	Size Density	Acres	Stand Age	BA Range	Managed Site	General Comments																																													
1	4131 - Aspen, Oak	Poletimber Well	154.5	28	Immature	N/A	Stand was regenerated in 1994 and is just entering pole size.																																													
		<table border="1"> <thead> <tr> <th>Canopy Species</th> <th>% Cover</th> <th>Size Class</th> <th>DBH</th> <th>Age</th> </tr> </thead> <tbody> <tr> <td>Black Cherry</td> <td>5</td> <td>Sapling</td> <td>4</td> <td></td> </tr> <tr> <td>White Oak</td> <td>5</td> <td>Pole/Sapling</td> <td>5</td> <td></td> </tr> <tr> <td>Bigtooth Aspen</td> <td>47</td> <td>Pole/Sapling</td> <td>5</td> <td>28</td> </tr> <tr> <td>Black/Red (Hybrid) Oak</td> <td>28</td> <td>Pole/Sapling</td> <td>6</td> <td></td> </tr> <tr> <td>Red Maple</td> <td>15</td> <td>Sapling/Pole</td> <td>4</td> <td></td> </tr> </tbody> </table>		Canopy Species	% Cover	Size Class	DBH	Age	Black Cherry	5	Sapling	4		White Oak	5	Pole/Sapling	5		Bigtooth Aspen	47	Pole/Sapling	5	28	Black/Red (Hybrid) Oak	28	Pole/Sapling	6		Red Maple	15	Sapling/Pole	4		<table border="1"> <thead> <tr> <th>Sub-Canopy Species</th> <th>Density</th> <th>Avg. Height</th> <th>Size</th> </tr> </thead> <tbody> <tr> <td>Witch Hazel</td> <td>Medium</td> <td>5 - 10 feet</td> <td>Tall Shrub</td> </tr> </tbody> </table>		Sub-Canopy Species	Density	Avg. Height	Size	Witch Hazel	Medium	5 - 10 feet	Tall Shrub									
Canopy Species	% Cover	Size Class	DBH	Age																																																
Black Cherry	5	Sapling	4																																																	
White Oak	5	Pole/Sapling	5																																																	
Bigtooth Aspen	47	Pole/Sapling	5	28																																																
Black/Red (Hybrid) Oak	28	Pole/Sapling	6																																																	
Red Maple	15	Sapling/Pole	4																																																	
Sub-Canopy Species	Density	Avg. Height	Size																																																	
Witch Hazel	Medium	5 - 10 feet	Tall Shrub																																																	
2	3202 - Autumn Olive/Honeysuckle	Nonstocked	9.2		Unspecified	No	Mostly open grass. Autumn olive is established and becoming more so. Several large open holes, appear to be old borrow pits. Large log trees around edges.																																													
		<table border="1"> <thead> <tr> <th>Sub-Canopy Species</th> <th>Density</th> <th>Avg. Height</th> <th>Size</th> </tr> </thead> <tbody> <tr> <td>Autumn Olive</td> <td>Low</td> <td></td> <td>Tall Shrub</td> </tr> <tr> <td>Balsam Poplar</td> <td>Low</td> <td></td> <td>Pole</td> </tr> <tr> <td>Sweet Fern</td> <td>Medium</td> <td></td> <td>Tall Shrub</td> </tr> <tr> <td>Boxelder</td> <td>Low</td> <td></td> <td>Pole</td> </tr> <tr> <td>Black/Red (Hybrid) Oak</td> <td>Low</td> <td></td> <td>Log</td> </tr> <tr> <td>Black Cherry</td> <td>Low</td> <td></td> <td>Pole</td> </tr> <tr> <td>Honeysuckle (spp.)</td> <td>Low</td> <td></td> <td>Tall Shrub</td> </tr> <tr> <td>Quaking Aspen</td> <td>Low</td> <td></td> <td>Pole</td> </tr> </tbody> </table>		Sub-Canopy Species	Density	Avg. Height	Size	Autumn Olive	Low		Tall Shrub	Balsam Poplar	Low		Pole	Sweet Fern	Medium		Tall Shrub	Boxelder	Low		Pole	Black/Red (Hybrid) Oak	Low		Log	Black Cherry	Low		Pole	Honeysuckle (spp.)	Low		Tall Shrub	Quaking Aspen	Low		Pole													
Sub-Canopy Species	Density	Avg. Height	Size																																																	
Autumn Olive	Low		Tall Shrub																																																	
Balsam Poplar	Low		Pole																																																	
Sweet Fern	Medium		Tall Shrub																																																	
Boxelder	Low		Pole																																																	
Black/Red (Hybrid) Oak	Low		Log																																																	
Black Cherry	Low		Pole																																																	
Honeysuckle (spp.)	Low		Tall Shrub																																																	
Quaking Aspen	Low		Pole																																																	
3	4130 - Aspen	Sapling Well	30.0	18	Immature	N/A	Stand was cut in 2004 and early 2005 as a part of sale 71-026-03 Block 1131.																																													
		<table border="1"> <thead> <tr> <th>Canopy Species</th> <th>% Cover</th> <th>Size Class</th> <th>DBH</th> <th>Age</th> </tr> </thead> <tbody> <tr> <td>Black Cherry</td> <td>5</td> <td>Sapling</td> <td>2</td> <td></td> </tr> <tr> <td>White Oak</td> <td>5</td> <td>Sapling</td> <td>3</td> <td></td> </tr> <tr> <td>Red Maple</td> <td>15</td> <td>Sapling</td> <td>2</td> <td></td> </tr> <tr> <td>Black/Red (Hybrid) Oak</td> <td>10</td> <td>Sapling</td> <td>3</td> <td></td> </tr> <tr> <td>Bigtooth Aspen</td> <td>65</td> <td>Sapling/Pole</td> <td>3</td> <td>18</td> </tr> </tbody> </table>		Canopy Species	% Cover	Size Class	DBH	Age	Black Cherry	5	Sapling	2		White Oak	5	Sapling	3		Red Maple	15	Sapling	2		Black/Red (Hybrid) Oak	10	Sapling	3		Bigtooth Aspen	65	Sapling/Pole	3	18	<table border="1"> <thead> <tr> <th>Sub-Canopy Species</th> <th>Density</th> <th>Avg. Height</th> <th>Size</th> </tr> </thead> <tbody> <tr> <td>Autumn Olive</td> <td>Low</td> <td>5 - 10 feet</td> <td>Tall Shrub</td> </tr> <tr> <td>Witch Hazel</td> <td>Medium</td> <td>Variable</td> <td>Tall Shrub</td> </tr> <tr> <td>Black/Red (Hybrid) Oak</td> <td>Medium</td> <td>Variable</td> <td>Sapling</td> </tr> </tbody> </table>		Sub-Canopy Species	Density	Avg. Height	Size	Autumn Olive	Low	5 - 10 feet	Tall Shrub	Witch Hazel	Medium	Variable	Tall Shrub	Black/Red (Hybrid) Oak	Medium	Variable	Sapling	
Canopy Species	% Cover	Size Class	DBH	Age																																																
Black Cherry	5	Sapling	2																																																	
White Oak	5	Sapling	3																																																	
Red Maple	15	Sapling	2																																																	
Black/Red (Hybrid) Oak	10	Sapling	3																																																	
Bigtooth Aspen	65	Sapling/Pole	3	18																																																
Sub-Canopy Species	Density	Avg. Height	Size																																																	
Autumn Olive	Low	5 - 10 feet	Tall Shrub																																																	
Witch Hazel	Medium	Variable	Tall Shrub																																																	
Black/Red (Hybrid) Oak	Medium	Variable	Sapling																																																	
4	4199 - Other Mixed Upland Deciduous	Sapling Well	71.4	17	Immature	N/A	Final harvested in 2005.																																													
		<table border="1"> <thead> <tr> <th>Canopy Species</th> <th>% Cover</th> <th>Size Class</th> <th>DBH</th> <th>Age</th> </tr> </thead> <tbody> <tr> <td>Black Cherry</td> <td>10</td> <td>Sapling</td> <td>2</td> <td>17</td> </tr> <tr> <td>Quaking Aspen</td> <td>5</td> <td>Sapling</td> <td>2</td> <td>17</td> </tr> <tr> <td>Bigtooth Aspen</td> <td>29</td> <td>Sapling</td> <td>2</td> <td>17</td> </tr> <tr> <td>White Oak</td> <td>5</td> <td>Sapling</td> <td>2</td> <td></td> </tr> <tr> <td>Black/Red (Hybrid) Oak</td> <td>29</td> <td>Sapling</td> <td>2</td> <td>17</td> </tr> <tr> <td>Red Maple</td> <td>22</td> <td>Sapling</td> <td>2</td> <td>17</td> </tr> </tbody> </table>		Canopy Species	% Cover	Size Class	DBH	Age	Black Cherry	10	Sapling	2	17	Quaking Aspen	5	Sapling	2	17	Bigtooth Aspen	29	Sapling	2	17	White Oak	5	Sapling	2		Black/Red (Hybrid) Oak	29	Sapling	2	17	Red Maple	22	Sapling	2	17	<table border="1"> <thead> <tr> <th>Sub-Canopy Species</th> <th>Density</th> <th>Avg. Height</th> <th>Size</th> </tr> </thead> <tbody> <tr> <td>Witch Hazel</td> <td>Medium</td> <td>5 - 10 feet</td> <td>Tall Shrub</td> </tr> </tbody> </table>		Sub-Canopy Species	Density	Avg. Height	Size	Witch Hazel	Medium	5 - 10 feet	Tall Shrub				
Canopy Species	% Cover	Size Class	DBH	Age																																																
Black Cherry	10	Sapling	2	17																																																
Quaking Aspen	5	Sapling	2	17																																																
Bigtooth Aspen	29	Sapling	2	17																																																
White Oak	5	Sapling	2																																																	
Black/Red (Hybrid) Oak	29	Sapling	2	17																																																
Red Maple	22	Sapling	2	17																																																
Sub-Canopy Species	Density	Avg. Height	Size																																																	
Witch Hazel	Medium	5 - 10 feet	Tall Shrub																																																	





Stand	Level 4 Cover Type	Size Density	Acres	Stand Age	BA Range	Managed Site	General Comments																																																					
5	4199 - Other Mixed Upland Deciduous	Sapling Well	93.0	28	Immature	N/A	Stand was cut in 1994. Stand is almost to pole size but overall still under 5 inch average.																																																					
		<table border="1"> <thead> <tr> <th>Canopy Species</th> <th>% Cover</th> <th>Size Class</th> <th>DBH</th> <th>Age</th> </tr> </thead> <tbody> <tr> <td>Black Cherry</td> <td>5</td> <td>Sapling</td> <td>3</td> <td></td> </tr> <tr> <td>Red Maple</td> <td>25</td> <td>Sapling/Pole</td> <td>3</td> <td></td> </tr> <tr> <td>Bigtooth Aspen</td> <td>30</td> <td>Sapling/Pole</td> <td>4</td> <td></td> </tr> <tr> <td>White Oak</td> <td>5</td> <td>Sapling/Pole</td> <td>4</td> <td></td> </tr> <tr> <td>Black/Red (Hybrid) Oak</td> <td>35</td> <td>Pole/Sapling</td> <td>5</td> <td>28</td> </tr> </tbody> </table>	Canopy Species	% Cover	Size Class	DBH	Age	Black Cherry	5	Sapling	3		Red Maple	25	Sapling/Pole	3		Bigtooth Aspen	30	Sapling/Pole	4		White Oak	5	Sapling/Pole	4		Black/Red (Hybrid) Oak	35	Pole/Sapling	5	28	<table border="1"> <thead> <tr> <th>Sub-Canopy Species</th> <th>Density</th> <th>Avg. Height</th> <th>Size</th> </tr> </thead> <tbody> <tr> <td>Witch Hazel</td> <td>Medium</td> <td>Variable</td> <td>Tall Shrub</td> </tr> </tbody> </table>	Sub-Canopy Species	Density	Avg. Height	Size	Witch Hazel	Medium	Variable	Tall Shrub																			
Canopy Species	% Cover	Size Class	DBH	Age																																																								
Black Cherry	5	Sapling	3																																																									
Red Maple	25	Sapling/Pole	3																																																									
Bigtooth Aspen	30	Sapling/Pole	4																																																									
White Oak	5	Sapling/Pole	4																																																									
Black/Red (Hybrid) Oak	35	Pole/Sapling	5	28																																																								
Sub-Canopy Species	Density	Avg. Height	Size																																																									
Witch Hazel	Medium	Variable	Tall Shrub																																																									
6	3102 - Grass	Nonstocked	1.8				Inactive well. Cover is mostly grass and knapweed.																																																					
7	310 - Herbaceous Openland	Nonstocked	1.2				Old well site, EGLE records say was plugged but did not give a date. Well was from 1948. Cover is mostly grass and knapweed.																																																					
8	4199 - Other Mixed Upland Deciduous	Sapling Well	39.9	28	Immature	N/A	Stand was regenerated in 1994. Old drilling platform in north part of stand.																																																					
		<table border="1"> <thead> <tr> <th>Canopy Species</th> <th>% Cover</th> <th>Size Class</th> <th>DBH</th> <th>Age</th> </tr> </thead> <tbody> <tr> <td>Black Cherry</td> <td>8</td> <td>Sapling/Pole</td> <td>3</td> <td></td> </tr> <tr> <td>White Oak</td> <td>5</td> <td>Sapling/Pole</td> <td>3</td> <td></td> </tr> <tr> <td>Quaking Aspen</td> <td>10</td> <td>Sapling/Pole</td> <td>4</td> <td></td> </tr> <tr> <td>Red Maple</td> <td>17</td> <td>Sapling/Pole</td> <td>3</td> <td></td> </tr> <tr> <td>Bigtooth Aspen</td> <td>25</td> <td>Sapling/Pole</td> <td>4</td> <td></td> </tr> <tr> <td>Black/Red (Hybrid) Oak</td> <td>35</td> <td>Sapling/Pole</td> <td>3</td> <td>28</td> </tr> </tbody> </table>	Canopy Species	% Cover	Size Class	DBH	Age	Black Cherry	8	Sapling/Pole	3		White Oak	5	Sapling/Pole	3		Quaking Aspen	10	Sapling/Pole	4		Red Maple	17	Sapling/Pole	3		Bigtooth Aspen	25	Sapling/Pole	4		Black/Red (Hybrid) Oak	35	Sapling/Pole	3	28																							
Canopy Species	% Cover	Size Class	DBH	Age																																																								
Black Cherry	8	Sapling/Pole	3																																																									
White Oak	5	Sapling/Pole	3																																																									
Quaking Aspen	10	Sapling/Pole	4																																																									
Red Maple	17	Sapling/Pole	3																																																									
Bigtooth Aspen	25	Sapling/Pole	4																																																									
Black/Red (Hybrid) Oak	35	Sapling/Pole	3	28																																																								
9	4125 - Black, N. Pin Oak	Sawtimber Well	39.9	109	81-110	N/A	Quality of the black oak/red oak ranges from poor to good. Oak regen is present the seedlings are of various height. Scattered red pine poles, logs, and saplings. Pockets of bigtooth aspen. Illegal ATV trail in stand.																																																					
		<table border="1"> <thead> <tr> <th>Canopy Species</th> <th>% Cover</th> <th>Size Class</th> <th>DBH</th> <th>Age</th> </tr> </thead> <tbody> <tr> <td>Black/Red (Hybrid) Oak</td> <td>57</td> <td>Log/Pole</td> <td>11</td> <td>109</td> </tr> <tr> <td>Red Pine</td> <td>8</td> <td>Pole/Log</td> <td>9</td> <td></td> </tr> <tr> <td>Red Maple</td> <td>5</td> <td>Pole/Sapling</td> <td>6</td> <td></td> </tr> <tr> <td>White Oak</td> <td>15</td> <td>Log/Pole</td> <td>11</td> <td></td> </tr> <tr> <td>Bigtooth Aspen</td> <td>15</td> <td>Pole/Log</td> <td>9</td> <td></td> </tr> </tbody> </table>	Canopy Species	% Cover	Size Class	DBH	Age	Black/Red (Hybrid) Oak	57	Log/Pole	11	109	Red Pine	8	Pole/Log	9		Red Maple	5	Pole/Sapling	6		White Oak	15	Log/Pole	11		Bigtooth Aspen	15	Pole/Log	9		<table border="1"> <thead> <tr> <th>Sub-Canopy Species</th> <th>Density</th> <th>Avg. Height</th> <th>Size</th> </tr> </thead> <tbody> <tr> <td>Black/Red (Hybrid) Oak</td> <td>Low</td> <td>Variable</td> <td>Sapling</td> </tr> <tr> <td>Red Pine</td> <td>Low</td> <td>Variable</td> <td>Sapling</td> </tr> <tr> <td>Witch Hazel</td> <td>Low</td> <td>10 - 20 feet</td> <td>Tall Shrub</td> </tr> <tr> <td>Red Pine</td> <td>Low</td> <td>&gt;20 feet</td> <td>Pole</td> </tr> <tr> <td>White Pine</td> <td>Low</td> <td>Variable</td> <td>Sapling</td> </tr> </tbody> </table>	Sub-Canopy Species	Density	Avg. Height	Size	Black/Red (Hybrid) Oak	Low	Variable	Sapling	Red Pine	Low	Variable	Sapling	Witch Hazel	Low	10 - 20 feet	Tall Shrub	Red Pine	Low	>20 feet	Pole	White Pine	Low	Variable	Sapling			
Canopy Species	% Cover	Size Class	DBH	Age																																																								
Black/Red (Hybrid) Oak	57	Log/Pole	11	109																																																								
Red Pine	8	Pole/Log	9																																																									
Red Maple	5	Pole/Sapling	6																																																									
White Oak	15	Log/Pole	11																																																									
Bigtooth Aspen	15	Pole/Log	9																																																									
Sub-Canopy Species	Density	Avg. Height	Size																																																									
Black/Red (Hybrid) Oak	Low	Variable	Sapling																																																									
Red Pine	Low	Variable	Sapling																																																									
Witch Hazel	Low	10 - 20 feet	Tall Shrub																																																									
Red Pine	Low	>20 feet	Pole																																																									
White Pine	Low	Variable	Sapling																																																									
10	4131 - Aspen, Oak	Poletimber Well	80.6	34	51-80	N/A	Nice mix of aspen and oak stump sprouts. Just entering pole timber size. The north end of the stand has larger diameter trees than south.																																																					
		<table border="1"> <thead> <tr> <th>Canopy Species</th> <th>% Cover</th> <th>Size Class</th> <th>DBH</th> <th>Age</th> </tr> </thead> <tbody> <tr> <td>Northern Pin Oak</td> <td>32</td> <td>Pole/Sapling</td> <td>6</td> <td>34</td> </tr> <tr> <td>White Oak</td> <td>2</td> <td>Pole/Sapling</td> <td>5</td> <td>34</td> </tr> <tr> <td>Red Pine</td> <td>1</td> <td>Log</td> <td>12</td> <td></td> </tr> <tr> <td>Quaking Aspen</td> <td>20</td> <td>Pole/Sapling</td> <td>5</td> <td>34</td> </tr> <tr> <td>Red Maple</td> <td>5</td> <td>Sapling/Pole</td> <td>4</td> <td>34</td> </tr> <tr> <td>Bigtooth Aspen</td> <td>40</td> <td>Pole/Sapling</td> <td>6</td> <td>34</td> </tr> </tbody> </table>	Canopy Species	% Cover	Size Class	DBH	Age	Northern Pin Oak	32	Pole/Sapling	6	34	White Oak	2	Pole/Sapling	5	34	Red Pine	1	Log	12		Quaking Aspen	20	Pole/Sapling	5	34	Red Maple	5	Sapling/Pole	4	34	Bigtooth Aspen	40	Pole/Sapling	6	34	<table border="1"> <thead> <tr> <th>Sub-Canopy Species</th> <th>Density</th> <th>Avg. Height</th> <th>Size</th> </tr> </thead> <tbody> <tr> <td>Witch Hazel</td> <td>Low</td> <td>5 - 10 feet</td> <td>Tall Shrub</td> </tr> </tbody> </table>	Sub-Canopy Species	Density	Avg. Height	Size	Witch Hazel	Low	5 - 10 feet	Tall Shrub														
Canopy Species	% Cover	Size Class	DBH	Age																																																								
Northern Pin Oak	32	Pole/Sapling	6	34																																																								
White Oak	2	Pole/Sapling	5	34																																																								
Red Pine	1	Log	12																																																									
Quaking Aspen	20	Pole/Sapling	5	34																																																								
Red Maple	5	Sapling/Pole	4	34																																																								
Bigtooth Aspen	40	Pole/Sapling	6	34																																																								
Sub-Canopy Species	Density	Avg. Height	Size																																																									
Witch Hazel	Low	5 - 10 feet	Tall Shrub																																																									





Stand	Level 4 Cover Type	Size Density	Acres	Stand Age	BA Range	Managed Site	General Comments																																																		
11	4125 - Black, N. Pin Oak	Sawtimber Well	7.6	90	51-80	N/A	Poor quality oak along Rose City Rd.																																																		
<table border="1"> <thead> <tr> <th>Canopy Species</th> <th>% Cover</th> <th>Size Class</th> <th>DBH</th> <th>Age</th> </tr> </thead> <tbody> <tr> <td>Quaking Aspen</td> <td>3</td> <td>Pole</td> <td>7</td> <td></td> </tr> <tr> <td>Northern Pin Oak</td> <td>95</td> <td>Log/Pole</td> <td>11</td> <td>90</td> </tr> <tr> <td>Red Maple</td> <td>2</td> <td>Pole</td> <td>6</td> <td></td> </tr> </tbody> </table>		Canopy Species	% Cover	Size Class	DBH	Age	Quaking Aspen	3	Pole	7		Northern Pin Oak	95	Log/Pole	11	90	Red Maple	2	Pole	6		<table border="1"> <thead> <tr> <th>Sub-Canopy Species</th> <th>Density</th> <th>Avg. Height</th> <th>Size</th> </tr> </thead> <tbody> <tr> <td>Northern Pin Oak</td> <td>Medium</td> <td>Variable</td> <td>Sapling</td> </tr> <tr> <td>Pin Cherry</td> <td>Medium</td> <td>Variable</td> <td>Sapling</td> </tr> <tr> <td>Red Maple</td> <td>Low</td> <td>Variable</td> <td>Sapling</td> </tr> </tbody> </table>		Sub-Canopy Species	Density	Avg. Height	Size	Northern Pin Oak	Medium	Variable	Sapling	Pin Cherry	Medium	Variable	Sapling	Red Maple	Low	Variable	Sapling																		
Canopy Species	% Cover	Size Class	DBH	Age																																																					
Quaking Aspen	3	Pole	7																																																						
Northern Pin Oak	95	Log/Pole	11	90																																																					
Red Maple	2	Pole	6																																																						
Sub-Canopy Species	Density	Avg. Height	Size																																																						
Northern Pin Oak	Medium	Variable	Sapling																																																						
Pin Cherry	Medium	Variable	Sapling																																																						
Red Maple	Low	Variable	Sapling																																																						
12	4130 - Aspen	Poletimber Well	42.1	55	81-110	N/A	Decent bigtooth aspen stand with hybrid and white oak super canopy trees present. Stand appears to be of fire origin as fire scars are evident on old oaks.																																																		
<table border="1"> <thead> <tr> <th>Canopy Species</th> <th>% Cover</th> <th>Size Class</th> <th>DBH</th> <th>Age</th> </tr> </thead> <tbody> <tr> <td>Bigtooth Aspen</td> <td>84</td> <td>Pole/Log</td> <td>9</td> <td>55</td> </tr> <tr> <td>Black/Red (Hybrid) Oak</td> <td>10</td> <td>Log/XLog</td> <td>14</td> <td>104</td> </tr> <tr> <td>White Oak</td> <td>1</td> <td>Log/XLog</td> <td>14</td> <td></td> </tr> <tr> <td>Pin Cherry</td> <td>1</td> <td>Sapling/Pole</td> <td>4</td> <td></td> </tr> <tr> <td>Red Maple</td> <td>4</td> <td>Pole/Sapling</td> <td>5</td> <td></td> </tr> </tbody> </table>		Canopy Species	% Cover	Size Class	DBH	Age	Bigtooth Aspen	84	Pole/Log	9	55	Black/Red (Hybrid) Oak	10	Log/XLog	14	104	White Oak	1	Log/XLog	14		Pin Cherry	1	Sapling/Pole	4		Red Maple	4	Pole/Sapling	5		<table border="1"> <thead> <tr> <th>Sub-Canopy Species</th> <th>Density</th> <th>Avg. Height</th> <th>Size</th> </tr> </thead> <tbody> <tr> <td>Black/Red (Hybrid) Oak</td> <td>Low</td> <td>10 - 20 feet</td> <td>Sapling</td> </tr> <tr> <td>Witch Hazel</td> <td>Low</td> <td>10 - 20 feet</td> <td>Tall Shrub</td> </tr> <tr> <td>Red Maple</td> <td>Medium</td> <td>5 - 10 feet</td> <td>Sapling</td> </tr> <tr> <td>Pin Cherry</td> <td>Low</td> <td>5 - 10 feet</td> <td>Sapling</td> </tr> </tbody> </table>		Sub-Canopy Species	Density	Avg. Height	Size	Black/Red (Hybrid) Oak	Low	10 - 20 feet	Sapling	Witch Hazel	Low	10 - 20 feet	Tall Shrub	Red Maple	Medium	5 - 10 feet	Sapling	Pin Cherry	Low	5 - 10 feet	Sapling				
Canopy Species	% Cover	Size Class	DBH	Age																																																					
Bigtooth Aspen	84	Pole/Log	9	55																																																					
Black/Red (Hybrid) Oak	10	Log/XLog	14	104																																																					
White Oak	1	Log/XLog	14																																																						
Pin Cherry	1	Sapling/Pole	4																																																						
Red Maple	4	Pole/Sapling	5																																																						
Sub-Canopy Species	Density	Avg. Height	Size																																																						
Black/Red (Hybrid) Oak	Low	10 - 20 feet	Sapling																																																						
Witch Hazel	Low	10 - 20 feet	Tall Shrub																																																						
Red Maple	Medium	5 - 10 feet	Sapling																																																						
Pin Cherry	Low	5 - 10 feet	Sapling																																																						
13	4130 - Aspen	Poletimber Well	76.2	55	51-80	N/A	Quaking aspen pole timber stand with oak and pin cherry understory. Small area of saw sized oak around an opening in the middle of the stand.																																																		
<table border="1"> <thead> <tr> <th>Canopy Species</th> <th>% Cover</th> <th>Size Class</th> <th>DBH</th> <th>Age</th> </tr> </thead> <tbody> <tr> <td>Jack Pine</td> <td>1</td> <td>Pole/Sapling</td> <td>7</td> <td></td> </tr> <tr> <td>Quaking Aspen</td> <td>77</td> <td>Pole/Log</td> <td>9</td> <td>55</td> </tr> <tr> <td>Northern Pin Oak</td> <td>8</td> <td>Pole/Sap/Log</td> <td>5</td> <td></td> </tr> <tr> <td>Pin Cherry</td> <td>5</td> <td>Sapling/Pole</td> <td>4</td> <td></td> </tr> <tr> <td>Bigtooth Aspen</td> <td>9</td> <td>Log/Pole</td> <td>10</td> <td>55</td> </tr> </tbody> </table>		Canopy Species	% Cover	Size Class	DBH	Age	Jack Pine	1	Pole/Sapling	7		Quaking Aspen	77	Pole/Log	9	55	Northern Pin Oak	8	Pole/Sap/Log	5		Pin Cherry	5	Sapling/Pole	4		Bigtooth Aspen	9	Log/Pole	10	55	<table border="1"> <thead> <tr> <th>Sub-Canopy Species</th> <th>Density</th> <th>Avg. Height</th> <th>Size</th> </tr> </thead> <tbody> <tr> <td>Northern Pin Oak</td> <td>Medium</td> <td>10 - 20 feet</td> <td>Sapling</td> </tr> <tr> <td>Pin Cherry</td> <td>Medium</td> <td>10 - 20 feet</td> <td>Sapling</td> </tr> <tr> <td>Quaking Aspen</td> <td>Low</td> <td>&lt; 5 feet</td> <td>Sapling</td> </tr> </tbody> </table>		Sub-Canopy Species	Density	Avg. Height	Size	Northern Pin Oak	Medium	10 - 20 feet	Sapling	Pin Cherry	Medium	10 - 20 feet	Sapling	Quaking Aspen	Low	< 5 feet	Sapling								
Canopy Species	% Cover	Size Class	DBH	Age																																																					
Jack Pine	1	Pole/Sapling	7																																																						
Quaking Aspen	77	Pole/Log	9	55																																																					
Northern Pin Oak	8	Pole/Sap/Log	5																																																						
Pin Cherry	5	Sapling/Pole	4																																																						
Bigtooth Aspen	9	Log/Pole	10	55																																																					
Sub-Canopy Species	Density	Avg. Height	Size																																																						
Northern Pin Oak	Medium	10 - 20 feet	Sapling																																																						
Pin Cherry	Medium	10 - 20 feet	Sapling																																																						
Quaking Aspen	Low	< 5 feet	Sapling																																																						
14	42220 - Natural Jack Pine	Poletimber Well	5.7	79	81-110	N/A	Small stand of jack pine pole timber mixed with poor quality oak.																																																		
<table border="1"> <thead> <tr> <th>Canopy Species</th> <th>% Cover</th> <th>Size Class</th> <th>DBH</th> <th>Age</th> </tr> </thead> <tbody> <tr> <td>Northern Pin Oak</td> <td>10</td> <td>Log/Pole</td> <td>11</td> <td>79</td> </tr> <tr> <td>Jack Pine</td> <td>90</td> <td>Pole/Log</td> <td>8</td> <td>79</td> </tr> </tbody> </table>		Canopy Species	% Cover	Size Class	DBH	Age	Northern Pin Oak	10	Log/Pole	11	79	Jack Pine	90	Pole/Log	8	79	<table border="1"> <thead> <tr> <th>Sub-Canopy Species</th> <th>Density</th> <th>Avg. Height</th> <th>Size</th> </tr> </thead> <tbody> <tr> <td>Red Maple</td> <td>Low</td> <td>5 - 10 feet</td> <td>Sapling</td> </tr> <tr> <td>Pin Cherry</td> <td>Low</td> <td>5 - 10 feet</td> <td>Sapling</td> </tr> <tr> <td>Northern Pin Oak</td> <td>Medium</td> <td>5 - 10 feet</td> <td>Sapling</td> </tr> </tbody> </table>		Sub-Canopy Species	Density	Avg. Height	Size	Red Maple	Low	5 - 10 feet	Sapling	Pin Cherry	Low	5 - 10 feet	Sapling	Northern Pin Oak	Medium	5 - 10 feet	Sapling																							
Canopy Species	% Cover	Size Class	DBH	Age																																																					
Northern Pin Oak	10	Log/Pole	11	79																																																					
Jack Pine	90	Pole/Log	8	79																																																					
Sub-Canopy Species	Density	Avg. Height	Size																																																						
Red Maple	Low	5 - 10 feet	Sapling																																																						
Pin Cherry	Low	5 - 10 feet	Sapling																																																						
Northern Pin Oak	Medium	5 - 10 feet	Sapling																																																						
15	6225 - Bog	Nonstocked	0.8			No																																																			
		<table border="1"> <thead> <tr> <th>Sub-Canopy Species</th> <th>Density</th> <th>Avg. Height</th> <th>Size</th> </tr> </thead> <tbody> <tr> <td>Leatherleaf</td> <td>Full</td> <td>&lt; 5 feet</td> <td>Tall Shrub</td> </tr> </tbody> </table>		Sub-Canopy Species	Density	Avg. Height	Size	Leatherleaf	Full	< 5 feet	Tall Shrub																																														
Sub-Canopy Species	Density	Avg. Height	Size																																																						
Leatherleaf	Full	< 5 feet	Tall Shrub																																																						
16	4133 - Aspen, Mixed Pine	Poletimber Medium	5.3	92	81-110	N/A	This is an aspen stand that was underplanted with red pine. The red pine was thinned in 2002. The red pine is deformed and stunted because of the aspen overstory. There is good aspen and oak regeneration in the understory so recommend cutting it and letting it come back to an oak/aspen mix.																																																		
<table border="1"> <thead> <tr> <th>Canopy Species</th> <th>% Cover</th> <th>Size Class</th> <th>DBH</th> <th>Age</th> </tr> </thead> <tbody> <tr> <td>Bigtooth Aspen</td> <td>60</td> <td>Log/Pole</td> <td>12</td> <td>92</td> </tr> <tr> <td>Red Pine</td> <td>40</td> <td>Pole/Sapling</td> <td>7</td> <td>57</td> </tr> </tbody> </table>		Canopy Species	% Cover	Size Class	DBH	Age	Bigtooth Aspen	60	Log/Pole	12	92	Red Pine	40	Pole/Sapling	7	57	<table border="1"> <thead> <tr> <th>Sub-Canopy Species</th> <th>Density</th> <th>Avg. Height</th> <th>Size</th> </tr> </thead> <tbody> <tr> <td>Oak (spp.)</td> <td>Full</td> <td>Variable</td> <td>Sapling</td> </tr> <tr> <td>Bigtooth Aspen</td> <td>Medium</td> <td>Variable</td> <td>Sapling</td> </tr> </tbody> </table>		Sub-Canopy Species	Density	Avg. Height	Size	Oak (spp.)	Full	Variable	Sapling	Bigtooth Aspen	Medium	Variable	Sapling																											
Canopy Species	% Cover	Size Class	DBH	Age																																																					
Bigtooth Aspen	60	Log/Pole	12	92																																																					
Red Pine	40	Pole/Sapling	7	57																																																					
Sub-Canopy Species	Density	Avg. Height	Size																																																						
Oak (spp.)	Full	Variable	Sapling																																																						
Bigtooth Aspen	Medium	Variable	Sapling																																																						
17	790 - Other Bare/Sparsely Vegetated	Nonstocked	2.2	0			oil/gas infrastructure																																																		



Stand	Level 4 Cover Type	Size Density	Acres	Stand Age	BA Range	Managed Site	General Comments																																																				
<b>18</b>	4199 - Other Mixed Upland Deciduous	Sawtimber Well	56.2	92	141-170	N/A	Mix of young and old oak due to wildfire with a good component of aspen with several pockets of pure aspen clones. Also a good mix of oak regeneration spread throughout the understory with some pockets of heavy red maple regen.. Propose a thinning.																																																				
<table border="1"> <thead> <tr> <th>Canopy Species</th> <th>% Cover</th> <th>Size Class</th> <th>DBH</th> <th>Age</th> </tr> </thead> <tbody> <tr><td>Red Maple</td><td>17</td><td>Pole/Sapling</td><td>7</td><td>56</td></tr> <tr><td>Red Oak</td><td>6</td><td>Log/Pole</td><td>12</td><td>92</td></tr> <tr><td>Bigtooth Aspen</td><td>26</td><td>Log/Pole</td><td>10</td><td>56</td></tr> <tr><td>Northern Pin Oak</td><td>10</td><td>Log/Pole</td><td>12</td><td>92</td></tr> <tr><td>Red Pine</td><td>5</td><td>Log</td><td>14</td><td></td></tr> <tr><td>White Oak</td><td>36</td><td>Log/Pole</td><td>12</td><td>92</td></tr> </tbody> </table>		Canopy Species	% Cover	Size Class	DBH	Age	Red Maple	17	Pole/Sapling	7	56	Red Oak	6	Log/Pole	12	92	Bigtooth Aspen	26	Log/Pole	10	56	Northern Pin Oak	10	Log/Pole	12	92	Red Pine	5	Log	14		White Oak	36	Log/Pole	12	92	<table border="1"> <thead> <tr> <th>Sub-Canopy Species</th> <th>Density</th> <th>Avg. Height</th> <th>Size</th> </tr> </thead> <tbody> <tr><td>Oak (spp.)</td><td>Full</td><td>Variable</td><td>Sapling</td></tr> <tr><td>White Pine</td><td>Low</td><td>Variable</td><td>Sapling</td></tr> <tr><td>Red Maple</td><td>Medium</td><td>Variable</td><td>Sapling</td></tr> <tr><td>Witch Hazel</td><td>Low</td><td>Variable</td><td>Tall Shrub</td></tr> </tbody> </table>		Sub-Canopy Species	Density	Avg. Height	Size	Oak (spp.)	Full	Variable	Sapling	White Pine	Low	Variable	Sapling	Red Maple	Medium	Variable	Sapling	Witch Hazel	Low	Variable	Tall Shrub	
Canopy Species	% Cover	Size Class	DBH	Age																																																							
Red Maple	17	Pole/Sapling	7	56																																																							
Red Oak	6	Log/Pole	12	92																																																							
Bigtooth Aspen	26	Log/Pole	10	56																																																							
Northern Pin Oak	10	Log/Pole	12	92																																																							
Red Pine	5	Log	14																																																								
White Oak	36	Log/Pole	12	92																																																							
Sub-Canopy Species	Density	Avg. Height	Size																																																								
Oak (spp.)	Full	Variable	Sapling																																																								
White Pine	Low	Variable	Sapling																																																								
Red Maple	Medium	Variable	Sapling																																																								
Witch Hazel	Low	Variable	Tall Shrub																																																								
<b>19</b>	42250 - Pine, Oak	Poletimber Well	12.4	56	81-110	N/A	Mixed stand with jack pine regenerated from a wildfire and larger oaks and red pine that survived the fire. Good oak and jack pine regeneration in the mid-canopy.																																																				
<table border="1"> <thead> <tr> <th>Canopy Species</th> <th>% Cover</th> <th>Size Class</th> <th>DBH</th> <th>Age</th> </tr> </thead> <tbody> <tr><td>Jack Pine</td><td>55</td><td>Pole</td><td>7</td><td>56</td></tr> <tr><td>Black/Red (Hybrid) Oak</td><td>15</td><td>Pole/Log</td><td>8</td><td></td></tr> <tr><td>White Oak</td><td>15</td><td>Log</td><td>12</td><td>92</td></tr> <tr><td>Bigtooth Aspen</td><td>3</td><td>Pole/Log</td><td>8</td><td></td></tr> <tr><td>Red Pine</td><td>12</td><td>Log/Pole/XLog</td><td>12</td><td></td></tr> </tbody> </table>		Canopy Species	% Cover	Size Class	DBH	Age	Jack Pine	55	Pole	7	56	Black/Red (Hybrid) Oak	15	Pole/Log	8		White Oak	15	Log	12	92	Bigtooth Aspen	3	Pole/Log	8		Red Pine	12	Log/Pole/XLog	12		<table border="1"> <thead> <tr> <th>Sub-Canopy Species</th> <th>Density</th> <th>Avg. Height</th> <th>Size</th> </tr> </thead> <tbody> <tr><td>Black/Red (Hybrid) Oak</td><td>Medium</td><td>Variable</td><td>Sapling</td></tr> <tr><td>White Oak</td><td>Low</td><td>Variable</td><td>Sapling</td></tr> <tr><td>Pin Cherry</td><td>Low</td><td>Variable</td><td>Sapling</td></tr> <tr><td>Red Pine</td><td>Low</td><td>Variable</td><td>Sapling</td></tr> </tbody> </table>		Sub-Canopy Species	Density	Avg. Height	Size	Black/Red (Hybrid) Oak	Medium	Variable	Sapling	White Oak	Low	Variable	Sapling	Pin Cherry	Low	Variable	Sapling	Red Pine	Low	Variable	Sapling						
Canopy Species	% Cover	Size Class	DBH	Age																																																							
Jack Pine	55	Pole	7	56																																																							
Black/Red (Hybrid) Oak	15	Pole/Log	8																																																								
White Oak	15	Log	12	92																																																							
Bigtooth Aspen	3	Pole/Log	8																																																								
Red Pine	12	Log/Pole/XLog	12																																																								
Sub-Canopy Species	Density	Avg. Height	Size																																																								
Black/Red (Hybrid) Oak	Medium	Variable	Sapling																																																								
White Oak	Low	Variable	Sapling																																																								
Pin Cherry	Low	Variable	Sapling																																																								
Red Pine	Low	Variable	Sapling																																																								
<b>20</b>	4126 - White, Black, N. Pin Oak	Sawtimber Medium	13.7	92	51-80	N/A	Large crowned oaks. The oak regeneration is being browsed hard.																																																				
<table border="1"> <thead> <tr> <th>Canopy Species</th> <th>% Cover</th> <th>Size Class</th> <th>DBH</th> <th>Age</th> </tr> </thead> <tbody> <tr><td>Red Pine</td><td>3</td><td>Log/Pole/XLog</td><td>10</td><td></td></tr> <tr><td>White Pine</td><td>2</td><td>Pole</td><td>7</td><td></td></tr> <tr><td>Jack Pine</td><td>10</td><td>Pole</td><td>7</td><td></td></tr> <tr><td>White Oak</td><td>25</td><td>Log/Pole</td><td>12</td><td></td></tr> <tr><td>Quaking Aspen</td><td>5</td><td>Pole/Log</td><td>9</td><td></td></tr> <tr><td>Red Maple</td><td>20</td><td>Pole/Log</td><td>9</td><td></td></tr> <tr><td>Black/Red (Hybrid) Oak</td><td>35</td><td>Log/Pole/XLog</td><td>14</td><td>92</td></tr> </tbody> </table>		Canopy Species	% Cover	Size Class	DBH	Age	Red Pine	3	Log/Pole/XLog	10		White Pine	2	Pole	7		Jack Pine	10	Pole	7		White Oak	25	Log/Pole	12		Quaking Aspen	5	Pole/Log	9		Red Maple	20	Pole/Log	9		Black/Red (Hybrid) Oak	35	Log/Pole/XLog	14	92	<table border="1"> <thead> <tr> <th>Sub-Canopy Species</th> <th>Density</th> <th>Avg. Height</th> <th>Size</th> </tr> </thead> <tbody> <tr><td>Red Maple</td><td>Low</td><td>Variable</td><td>Sapling</td></tr> <tr><td>Red Pine</td><td>Low</td><td>10 - 20 feet</td><td>Sapling</td></tr> <tr><td>Oak (spp.)</td><td>Full</td><td>&lt; 5 feet</td><td>Seeding</td></tr> </tbody> </table>		Sub-Canopy Species	Density	Avg. Height	Size	Red Maple	Low	Variable	Sapling	Red Pine	Low	10 - 20 feet	Sapling	Oak (spp.)	Full	< 5 feet	Seeding
Canopy Species	% Cover	Size Class	DBH	Age																																																							
Red Pine	3	Log/Pole/XLog	10																																																								
White Pine	2	Pole	7																																																								
Jack Pine	10	Pole	7																																																								
White Oak	25	Log/Pole	12																																																								
Quaking Aspen	5	Pole/Log	9																																																								
Red Maple	20	Pole/Log	9																																																								
Black/Red (Hybrid) Oak	35	Log/Pole/XLog	14	92																																																							
Sub-Canopy Species	Density	Avg. Height	Size																																																								
Red Maple	Low	Variable	Sapling																																																								
Red Pine	Low	10 - 20 feet	Sapling																																																								
Oak (spp.)	Full	< 5 feet	Seeding																																																								
<b>21</b>	4131 - Aspen, Oak	Poletimber Well	14.7	56	81-110	N/A	Two-aged stand as the result of a wildfire. The larger oaks survived the fire while the aspen is resulting regeneration of it.																																																				
<table border="1"> <thead> <tr> <th>Canopy Species</th> <th>% Cover</th> <th>Size Class</th> <th>DBH</th> <th>Age</th> </tr> </thead> <tbody> <tr><td>Red Maple</td><td>10</td><td>Pole/Sap/Log</td><td>7</td><td></td></tr> <tr><td>Bigtooth Aspen</td><td>60</td><td>Pole/Log</td><td>9</td><td>56</td></tr> <tr><td>Black/Red (Hybrid) Oak</td><td>5</td><td>Pole/Log</td><td>8</td><td></td></tr> <tr><td>White Oak</td><td>25</td><td>Log/Pole</td><td>11</td><td>92</td></tr> </tbody> </table>		Canopy Species	% Cover	Size Class	DBH	Age	Red Maple	10	Pole/Sap/Log	7		Bigtooth Aspen	60	Pole/Log	9	56	Black/Red (Hybrid) Oak	5	Pole/Log	8		White Oak	25	Log/Pole	11	92	<table border="1"> <thead> <tr> <th>Sub-Canopy Species</th> <th>Density</th> <th>Avg. Height</th> <th>Size</th> </tr> </thead> <tbody> <tr><td>Black/Red (Hybrid) Oak</td><td>Medium</td><td>Variable</td><td>Sapling</td></tr> <tr><td>Red Maple</td><td>Low</td><td>Variable</td><td>Sapling</td></tr> <tr><td>White Pine</td><td>Low</td><td>Variable</td><td>Sapling</td></tr> <tr><td>Red Pine</td><td>Low</td><td>Variable</td><td>Sapling</td></tr> </tbody> </table>		Sub-Canopy Species	Density	Avg. Height	Size	Black/Red (Hybrid) Oak	Medium	Variable	Sapling	Red Maple	Low	Variable	Sapling	White Pine	Low	Variable	Sapling	Red Pine	Low	Variable	Sapling											
Canopy Species	% Cover	Size Class	DBH	Age																																																							
Red Maple	10	Pole/Sap/Log	7																																																								
Bigtooth Aspen	60	Pole/Log	9	56																																																							
Black/Red (Hybrid) Oak	5	Pole/Log	8																																																								
White Oak	25	Log/Pole	11	92																																																							
Sub-Canopy Species	Density	Avg. Height	Size																																																								
Black/Red (Hybrid) Oak	Medium	Variable	Sapling																																																								
Red Maple	Low	Variable	Sapling																																																								
White Pine	Low	Variable	Sapling																																																								
Red Pine	Low	Variable	Sapling																																																								
<b>22</b>	790 - Other Bare/Sparsely Vegetated	Nonstocked	0.6				oil & gas infrastructure well pad																																																				





Stand	Level 4 Cover Type	Size Density	Acres	Stand Age	BA Range	Managed Site	General Comments																																																													
23	42260 - Natural Pine, Mixed Deciduous	Poletimber Well	32.6	56	111-140	N/A	Two-aged stand but mostly around 50 year old jack pine, maple, and oak regenerated from a wildfire. The older oaks and red pine are survivors of the fire. Most of the maple and oak are stump sprouts.																																																													
<table border="1"> <thead> <tr> <th>Canopy Species</th> <th>% Cover</th> <th>Size Class</th> <th>DBH</th> <th>Age</th> </tr> </thead> <tbody> <tr><td>White Oak</td><td>5</td><td>Log</td><td>13</td><td>92</td></tr> <tr><td>Quaking Aspen</td><td>2</td><td>Pole</td><td>8</td><td></td></tr> <tr><td>Red Pine</td><td>25</td><td>Log/Pole</td><td>12</td><td>92</td></tr> <tr><td>Jack Pine</td><td>38</td><td>Pole/Log/Sap</td><td>7</td><td>56</td></tr> <tr><td>Black/Red (Hybrid) Oak</td><td>5</td><td>Log</td><td>10</td><td>92</td></tr> <tr><td>White Oak</td><td>5</td><td>Pole/Sapling</td><td>6</td><td>56</td></tr> <tr><td>Black/Red (Hybrid) Oak</td><td>12</td><td>Pole/Sapling</td><td>6</td><td>56</td></tr> <tr><td>Red Maple</td><td>8</td><td>Pole/Log</td><td>8</td><td>56</td></tr> </tbody> </table>		Canopy Species	% Cover	Size Class	DBH	Age	White Oak	5	Log	13	92	Quaking Aspen	2	Pole	8		Red Pine	25	Log/Pole	12	92	Jack Pine	38	Pole/Log/Sap	7	56	Black/Red (Hybrid) Oak	5	Log	10	92	White Oak	5	Pole/Sapling	6	56	Black/Red (Hybrid) Oak	12	Pole/Sapling	6	56	Red Maple	8	Pole/Log	8	56	<table border="1"> <thead> <tr> <th>Sub-Canopy Species</th> <th>Density</th> <th>Avg. Height</th> <th>Size</th> </tr> </thead> <tbody> <tr><td>Red Pine</td><td>Low</td><td>Variable</td><td>Sapling</td></tr> <tr><td>White Pine</td><td>Low</td><td>Variable</td><td>Sapling</td></tr> <tr><td>White Oak</td><td>Low</td><td>Variable</td><td>Sapling</td></tr> <tr><td>Black/Red (Hybrid) Oak</td><td>Medium</td><td>Variable</td><td>Sapling</td></tr> </tbody> </table>		Sub-Canopy Species	Density	Avg. Height	Size	Red Pine	Low	Variable	Sapling	White Pine	Low	Variable	Sapling	White Oak	Low	Variable	Sapling	Black/Red (Hybrid) Oak	Medium	Variable	Sapling
Canopy Species	% Cover	Size Class	DBH	Age																																																																
White Oak	5	Log	13	92																																																																
Quaking Aspen	2	Pole	8																																																																	
Red Pine	25	Log/Pole	12	92																																																																
Jack Pine	38	Pole/Log/Sap	7	56																																																																
Black/Red (Hybrid) Oak	5	Log	10	92																																																																
White Oak	5	Pole/Sapling	6	56																																																																
Black/Red (Hybrid) Oak	12	Pole/Sapling	6	56																																																																
Red Maple	8	Pole/Log	8	56																																																																
Sub-Canopy Species	Density	Avg. Height	Size																																																																	
Red Pine	Low	Variable	Sapling																																																																	
White Pine	Low	Variable	Sapling																																																																	
White Oak	Low	Variable	Sapling																																																																	
Black/Red (Hybrid) Oak	Medium	Variable	Sapling																																																																	
24	4130 - Aspen	Poletimber Well	59.7	56	171-200	N/A	Stand resulting from wildfire. Sawlog class aspen is at the clone epicenters and then decreases in size and quality as it spreads out. There are pockets of poor quality oak and maple in between aspen clones. The stand edges have some log sized oak.																																																													
<table border="1"> <thead> <tr> <th>Canopy Species</th> <th>% Cover</th> <th>Size Class</th> <th>DBH</th> <th>Age</th> </tr> </thead> <tbody> <tr><td>Quaking Aspen</td><td>30</td><td>Pole/Log</td><td>8</td><td></td></tr> <tr><td>Black/Red (Hybrid) Oak</td><td>13</td><td>Pole/Log</td><td>8</td><td></td></tr> <tr><td>White Oak</td><td>5</td><td>Log/Pole</td><td>12</td><td>92</td></tr> <tr><td>Jack Pine</td><td>1</td><td>Pole</td><td>7</td><td></td></tr> <tr><td>Bigtooth Aspen</td><td>35</td><td>Pole/Log</td><td>9</td><td>56</td></tr> <tr><td>Red Maple</td><td>15</td><td>Pole</td><td>7</td><td></td></tr> <tr><td>Red Pine</td><td>1</td><td>Log</td><td>12</td><td></td></tr> </tbody> </table>		Canopy Species	% Cover	Size Class	DBH	Age	Quaking Aspen	30	Pole/Log	8		Black/Red (Hybrid) Oak	13	Pole/Log	8		White Oak	5	Log/Pole	12	92	Jack Pine	1	Pole	7		Bigtooth Aspen	35	Pole/Log	9	56	Red Maple	15	Pole	7		Red Pine	1	Log	12		<table border="1"> <thead> <tr> <th>Sub-Canopy Species</th> <th>Density</th> <th>Avg. Height</th> <th>Size</th> </tr> </thead> <tbody> <tr><td>White Pine</td><td>Low</td><td>Variable</td><td>Sapling</td></tr> <tr><td>Black/Red (Hybrid) Oak</td><td>Low</td><td>Variable</td><td>Sapling</td></tr> <tr><td>White Oak</td><td>Low</td><td>10 - 20 feet</td><td>Sapling</td></tr> </tbody> </table>		Sub-Canopy Species	Density	Avg. Height	Size	White Pine	Low	Variable	Sapling	Black/Red (Hybrid) Oak	Low	Variable	Sapling	White Oak	Low	10 - 20 feet	Sapling									
Canopy Species	% Cover	Size Class	DBH	Age																																																																
Quaking Aspen	30	Pole/Log	8																																																																	
Black/Red (Hybrid) Oak	13	Pole/Log	8																																																																	
White Oak	5	Log/Pole	12	92																																																																
Jack Pine	1	Pole	7																																																																	
Bigtooth Aspen	35	Pole/Log	9	56																																																																
Red Maple	15	Pole	7																																																																	
Red Pine	1	Log	12																																																																	
Sub-Canopy Species	Density	Avg. Height	Size																																																																	
White Pine	Low	Variable	Sapling																																																																	
Black/Red (Hybrid) Oak	Low	Variable	Sapling																																																																	
White Oak	Low	10 - 20 feet	Sapling																																																																	
25	790 - Other Bare/Sparsely Vegetated	Nonstocked	1.3				Valve station																																																													
26	42220 - Natural Jack Pine	Poletimber Well	4.2	56	51-80	N/A	Jack pine stand originated from a wildfire.																																																													
<table border="1"> <thead> <tr> <th>Canopy Species</th> <th>% Cover</th> <th>Size Class</th> <th>DBH</th> <th>Age</th> </tr> </thead> <tbody> <tr><td>Jack Pine</td><td>79</td><td>Pole</td><td>7</td><td>56</td></tr> <tr><td>White Oak</td><td>1</td><td>Pole</td><td>7</td><td></td></tr> <tr><td>Bigtooth Aspen</td><td>10</td><td>Pole/Log</td><td>8</td><td></td></tr> <tr><td>Black/Red (Hybrid) Oak</td><td>10</td><td>Pole/Log</td><td>9</td><td></td></tr> </tbody> </table>		Canopy Species	% Cover	Size Class	DBH	Age	Jack Pine	79	Pole	7	56	White Oak	1	Pole	7		Bigtooth Aspen	10	Pole/Log	8		Black/Red (Hybrid) Oak	10	Pole/Log	9																																											
Canopy Species	% Cover	Size Class	DBH	Age																																																																
Jack Pine	79	Pole	7	56																																																																
White Oak	1	Pole	7																																																																	
Bigtooth Aspen	10	Pole/Log	8																																																																	
Black/Red (Hybrid) Oak	10	Pole/Log	9																																																																	
27	330 - Low-Density Trees	Nonstocked	1.7		Unspecified	No	Grassy opening with bushy jack pine. There is evidence that this may have been a well site in the past. There is a 6 inch line running on west edge.																																																													
		<table border="1"> <thead> <tr> <th>Sub-Canopy Species</th> <th>Density</th> <th>Avg. Height</th> <th>Size</th> </tr> </thead> <tbody> <tr><td>Jack Pine</td><td>Low</td><td>10 - 20 feet</td><td>Pole</td></tr> </tbody> </table>		Sub-Canopy Species	Density	Avg. Height	Size	Jack Pine	Low	10 - 20 feet	Pole																																																									
Sub-Canopy Species	Density	Avg. Height	Size																																																																	
Jack Pine	Low	10 - 20 feet	Pole																																																																	
28	790 - Other Bare/Sparsely Vegetated	Nonstocked	0.9				Well pump site																																																													



Stand	Level 4 Cover Type	Size Density	Acres	Stand Age	BA Range	Managed Site	General Comments																																														
29	42210 - Natural Red Pine	Sawtimber Well	2.2	56	141-170	N/A	Wildfire impacted stand.																																														
<table border="1"> <thead> <tr> <th>Canopy Species</th> <th>% Cover</th> <th>Size Class</th> <th>DBH</th> <th>Age</th> </tr> </thead> <tbody> <tr> <td>Red Pine</td> <td>65</td> <td>Log/Pole</td> <td>12</td> <td>56</td> </tr> <tr> <td>Red Maple</td> <td>5</td> <td>Pole/Sapling</td> <td>5</td> <td></td> </tr> <tr> <td>Black/Red (Hybrid) Oak</td> <td>15</td> <td>Log/Pole</td> <td>10</td> <td></td> </tr> <tr> <td>White Oak</td> <td>5</td> <td>Log/Pole</td> <td>13</td> <td></td> </tr> <tr> <td>Bigtooth Aspen</td> <td>10</td> <td>Pole/Log</td> <td>9</td> <td></td> </tr> </tbody> </table>		Canopy Species	% Cover	Size Class	DBH	Age	Red Pine	65	Log/Pole	12	56	Red Maple	5	Pole/Sapling	5		Black/Red (Hybrid) Oak	15	Log/Pole	10		White Oak	5	Log/Pole	13		Bigtooth Aspen	10	Pole/Log	9		<table border="1"> <thead> <tr> <th>Sub-Canopy Species</th> <th>Density</th> <th>Avg. Height</th> <th>Size</th> </tr> </thead> <tbody> <tr> <td>Red Pine</td> <td>Low</td> <td>Variable</td> <td>Sapling</td> </tr> <tr> <td>Oak (spp.)</td> <td>High</td> <td>Variable</td> <td>Sapling</td> </tr> </tbody> </table>		Sub-Canopy Species	Density	Avg. Height	Size	Red Pine	Low	Variable	Sapling	Oak (spp.)	High	Variable	Sapling								
Canopy Species	% Cover	Size Class	DBH	Age																																																	
Red Pine	65	Log/Pole	12	56																																																	
Red Maple	5	Pole/Sapling	5																																																		
Black/Red (Hybrid) Oak	15	Log/Pole	10																																																		
White Oak	5	Log/Pole	13																																																		
Bigtooth Aspen	10	Pole/Log	9																																																		
Sub-Canopy Species	Density	Avg. Height	Size																																																		
Red Pine	Low	Variable	Sapling																																																		
Oak (spp.)	High	Variable	Sapling																																																		
30	42210 - Natural Red Pine	Sawtimber Medium	20.5	56	51-80	N/A	Stand was treated in the spring of 2000 by removing all species but red pine. This resulted in some areas very sparse of regeneration such as on the west side to areas very heavy to oak regeneration. The red pine ranges from 50 sqft BA in the north to as much as 160 sqft BA in portions of south part of the stand.																																														
<table border="1"> <thead> <tr> <th>Canopy Species</th> <th>% Cover</th> <th>Size Class</th> <th>DBH</th> <th>Age</th> </tr> </thead> <tbody> <tr> <td>Red Pine</td> <td>100</td> <td>Log/Pole</td> <td>11</td> <td>56</td> </tr> </tbody> </table>		Canopy Species	% Cover	Size Class	DBH	Age	Red Pine	100	Log/Pole	11	56	<table border="1"> <thead> <tr> <th>Sub-Canopy Species</th> <th>Density</th> <th>Avg. Height</th> <th>Size</th> </tr> </thead> <tbody> <tr> <td>Red Pine</td> <td>Low</td> <td>Variable</td> <td>Sapling</td> </tr> <tr> <td>Oak (spp.)</td> <td>High</td> <td>Variable</td> <td>Sapling</td> </tr> <tr> <td>Red Maple</td> <td>Medium</td> <td>&gt;20 feet</td> <td>Sapling</td> </tr> </tbody> </table>		Sub-Canopy Species	Density	Avg. Height	Size	Red Pine	Low	Variable	Sapling	Oak (spp.)	High	Variable	Sapling	Red Maple	Medium	>20 feet	Sapling																								
Canopy Species	% Cover	Size Class	DBH	Age																																																	
Red Pine	100	Log/Pole	11	56																																																	
Sub-Canopy Species	Density	Avg. Height	Size																																																		
Red Pine	Low	Variable	Sapling																																																		
Oak (spp.)	High	Variable	Sapling																																																		
Red Maple	Medium	>20 feet	Sapling																																																		
31	4191 - Mixed Upland Deciduous with Conifer	Sapling Well	34.6	22	1-50	N/A	Stand was cut in the spring of 2000 - all species except red pine were cut. Good regeneration of oak and aspen.																																														
<table border="1"> <thead> <tr> <th>Canopy Species</th> <th>% Cover</th> <th>Size Class</th> <th>DBH</th> <th>Age</th> </tr> </thead> <tbody> <tr> <td>White Oak</td> <td>10</td> <td>Sapling</td> <td>2</td> <td></td> </tr> <tr> <td>Red Maple</td> <td>15</td> <td>Sapling</td> <td>2</td> <td></td> </tr> <tr> <td>Bigtooth Aspen</td> <td>30</td> <td>Sapling</td> <td>3</td> <td>22</td> </tr> <tr> <td>Black/Red (Hybrid) Oak</td> <td>25</td> <td>Sapling</td> <td>3</td> <td></td> </tr> <tr> <td>Red Pine</td> <td>20</td> <td>Log/Pole</td> <td>12</td> <td></td> </tr> </tbody> </table>		Canopy Species	% Cover	Size Class	DBH	Age	White Oak	10	Sapling	2		Red Maple	15	Sapling	2		Bigtooth Aspen	30	Sapling	3	22	Black/Red (Hybrid) Oak	25	Sapling	3		Red Pine	20	Log/Pole	12		<table border="1"> <thead> <tr> <th>Sub-Canopy Species</th> <th>Density</th> <th>Avg. Height</th> <th>Size</th> </tr> </thead> <tbody> <tr> <td>Witch Hazel</td> <td>Low</td> <td>Variable</td> <td>Tall Shrub</td> </tr> </tbody> </table>		Sub-Canopy Species	Density	Avg. Height	Size	Witch Hazel	Low	Variable	Tall Shrub												
Canopy Species	% Cover	Size Class	DBH	Age																																																	
White Oak	10	Sapling	2																																																		
Red Maple	15	Sapling	2																																																		
Bigtooth Aspen	30	Sapling	3	22																																																	
Black/Red (Hybrid) Oak	25	Sapling	3																																																		
Red Pine	20	Log/Pole	12																																																		
Sub-Canopy Species	Density	Avg. Height	Size																																																		
Witch Hazel	Low	Variable	Tall Shrub																																																		
32	4130 - Aspen	Sapling Medium	13.5	12	Immature	N/A	Final harvest winter 2010/2011. Sawlog sized oak were left scattered.																																														
<table border="1"> <thead> <tr> <th>Canopy Species</th> <th>% Cover</th> <th>Size Class</th> <th>DBH</th> <th>Age</th> </tr> </thead> <tbody> <tr> <td>Bigtooth Aspen</td> <td>70</td> <td>Sapling</td> <td>2</td> <td>12</td> </tr> <tr> <td>Black/Red (Hybrid) Oak</td> <td>1</td> <td>Sapling</td> <td>1</td> <td></td> </tr> <tr> <td>Red Maple</td> <td>25</td> <td>Sapling</td> <td>2</td> <td></td> </tr> <tr> <td>Black/Red (Hybrid) Oak</td> <td>1</td> <td>Log</td> <td>14</td> <td></td> </tr> <tr> <td>White Oak</td> <td>3</td> <td>Log</td> <td>11</td> <td></td> </tr> </tbody> </table>		Canopy Species	% Cover	Size Class	DBH	Age	Bigtooth Aspen	70	Sapling	2	12	Black/Red (Hybrid) Oak	1	Sapling	1		Red Maple	25	Sapling	2		Black/Red (Hybrid) Oak	1	Log	14		White Oak	3	Log	11		<table border="1"> <thead> <tr> <th>Sub-Canopy Species</th> <th>Density</th> <th>Avg. Height</th> <th>Size</th> </tr> </thead> <tbody> <tr> <td>Jack Pine</td> <td>Trace</td> <td>5 - 10 feet</td> <td>Sapling</td> </tr> <tr> <td>Witch Hazel</td> <td>Low</td> <td>&lt; 5 feet</td> <td>Tall Shrub</td> </tr> <tr> <td>Black/Red (Hybrid) Oak</td> <td>Medium</td> <td>&lt; 5 feet</td> <td>Sapling</td> </tr> <tr> <td>Red Pine</td> <td>Trace</td> <td>5 - 10 feet</td> <td>Sapling</td> </tr> </tbody> </table>		Sub-Canopy Species	Density	Avg. Height	Size	Jack Pine	Trace	5 - 10 feet	Sapling	Witch Hazel	Low	< 5 feet	Tall Shrub	Black/Red (Hybrid) Oak	Medium	< 5 feet	Sapling	Red Pine	Trace	5 - 10 feet	Sapling
Canopy Species	% Cover	Size Class	DBH	Age																																																	
Bigtooth Aspen	70	Sapling	2	12																																																	
Black/Red (Hybrid) Oak	1	Sapling	1																																																		
Red Maple	25	Sapling	2																																																		
Black/Red (Hybrid) Oak	1	Log	14																																																		
White Oak	3	Log	11																																																		
Sub-Canopy Species	Density	Avg. Height	Size																																																		
Jack Pine	Trace	5 - 10 feet	Sapling																																																		
Witch Hazel	Low	< 5 feet	Tall Shrub																																																		
Black/Red (Hybrid) Oak	Medium	< 5 feet	Sapling																																																		
Red Pine	Trace	5 - 10 feet	Sapling																																																		
33	4126 - White, Black, N. Pin Oak	Sawtimber Well	17.0	92	81-110	N/A	Mix of young and old oak due to wildfire. Very good oak all over the understory. Some red maple here and there. Scattered pine also.																																														
<table border="1"> <thead> <tr> <th>Canopy Species</th> <th>% Cover</th> <th>Size Class</th> <th>DBH</th> <th>Age</th> </tr> </thead> <tbody> <tr> <td>White Oak</td> <td>52</td> <td>Log/Pole</td> <td>11</td> <td>92</td> </tr> <tr> <td>Bigtooth Aspen</td> <td>3</td> <td>Pole</td> <td>8</td> <td></td> </tr> <tr> <td>Red Maple</td> <td>20</td> <td>Pole</td> <td>7</td> <td></td> </tr> <tr> <td>Northern Pin Oak</td> <td>25</td> <td>Log/Pole</td> <td>11</td> <td></td> </tr> </tbody> </table>		Canopy Species	% Cover	Size Class	DBH	Age	White Oak	52	Log/Pole	11	92	Bigtooth Aspen	3	Pole	8		Red Maple	20	Pole	7		Northern Pin Oak	25	Log/Pole	11		<table border="1"> <thead> <tr> <th>Sub-Canopy Species</th> <th>Density</th> <th>Avg. Height</th> <th>Size</th> </tr> </thead> <tbody> <tr> <td>Oak (spp.)</td> <td>Full</td> <td>Variable</td> <td>Sapling</td> </tr> <tr> <td>Red Maple</td> <td>Low</td> <td>Variable</td> <td>Sapling</td> </tr> </tbody> </table>		Sub-Canopy Species	Density	Avg. Height	Size	Oak (spp.)	Full	Variable	Sapling	Red Maple	Low	Variable	Sapling													
Canopy Species	% Cover	Size Class	DBH	Age																																																	
White Oak	52	Log/Pole	11	92																																																	
Bigtooth Aspen	3	Pole	8																																																		
Red Maple	20	Pole	7																																																		
Northern Pin Oak	25	Log/Pole	11																																																		
Sub-Canopy Species	Density	Avg. Height	Size																																																		
Oak (spp.)	Full	Variable	Sapling																																																		
Red Maple	Low	Variable	Sapling																																																		





Stand	Level 4 Cover Type	Size Density	Acres	Stand Age	BA Range	Managed Site	General Comments																																															
<b>34</b>	4130 - Aspen	Sapling Medium	4.3	12	Immature	N/A	Final harvest in the winter 2010/2011. Scattered log red pine left.																																															
<table border="1"> <thead> <tr> <th>Canopy Species</th> <th>% Cover</th> <th>Size Class</th> <th>DBH</th> <th>Age</th> </tr> </thead> <tbody> <tr> <td>Bigtooth Aspen</td> <td>80</td> <td>Sapling</td> <td>2</td> <td>12</td> </tr> <tr> <td>Red Pine</td> <td>5</td> <td>Log</td> <td>12</td> <td></td> </tr> <tr> <td>Red Maple</td> <td>13</td> <td>Sapling</td> <td>2</td> <td></td> </tr> <tr> <td>White Oak</td> <td>1</td> <td>Sapling</td> <td>3</td> <td></td> </tr> <tr> <td>Black/Red (Hybrid) Oak</td> <td>1</td> <td>Sapling</td> <td>2</td> <td></td> </tr> </tbody> </table>		Canopy Species	% Cover	Size Class	DBH	Age	Bigtooth Aspen	80	Sapling	2	12	Red Pine	5	Log	12		Red Maple	13	Sapling	2		White Oak	1	Sapling	3		Black/Red (Hybrid) Oak	1	Sapling	2		<table border="1"> <thead> <tr> <th>Sub-Canopy Species</th> <th>Density</th> <th>Avg. Height</th> <th>Size</th> </tr> </thead> <tbody> <tr> <td>Black/Red (Hybrid) Oak</td> <td>High</td> <td>&lt; 5 feet</td> <td>Sapling</td> </tr> <tr> <td>Witch Hazel</td> <td>Low</td> <td>5 - 10 feet</td> <td>Tall Shrub</td> </tr> </tbody> </table>		Sub-Canopy Species	Density	Avg. Height	Size	Black/Red (Hybrid) Oak	High	< 5 feet	Sapling	Witch Hazel	Low	5 - 10 feet	Tall Shrub									
Canopy Species	% Cover	Size Class	DBH	Age																																																		
Bigtooth Aspen	80	Sapling	2	12																																																		
Red Pine	5	Log	12																																																			
Red Maple	13	Sapling	2																																																			
White Oak	1	Sapling	3																																																			
Black/Red (Hybrid) Oak	1	Sapling	2																																																			
Sub-Canopy Species	Density	Avg. Height	Size																																																			
Black/Red (Hybrid) Oak	High	< 5 feet	Sapling																																																			
Witch Hazel	Low	5 - 10 feet	Tall Shrub																																																			
<b>35</b>	4310 - Pine, Oak Mix	Sawtimber Well	3.6	97	111-140	N/A	Lots of younger age class species under an older red pine stand as the result of a wildfire in 1966. Recommend a thinning to open up some regeneration gaps and remove some of the larger red pines. Bring the basal area down to a 70-90 basal area.																																															
<table border="1"> <thead> <tr> <th>Canopy Species</th> <th>% Cover</th> <th>Size Class</th> <th>DBH</th> <th>Age</th> </tr> </thead> <tbody> <tr> <td>Red Maple</td> <td>6</td> <td>Sapling/Pole</td> <td>4</td> <td></td> </tr> <tr> <td>Bigtooth Aspen</td> <td>15</td> <td>Pole</td> <td>5</td> <td></td> </tr> <tr> <td>Jack Pine</td> <td>1</td> <td>Pole</td> <td>8</td> <td></td> </tr> <tr> <td>Northern Pin Oak</td> <td>25</td> <td>Log/Pole/Sap</td> <td>10</td> <td></td> </tr> <tr> <td>White Oak</td> <td>1</td> <td>Log</td> <td>11</td> <td></td> </tr> <tr> <td>Red Pine</td> <td>52</td> <td>Log/XLog</td> <td>14</td> <td>97</td> </tr> </tbody> </table>		Canopy Species	% Cover	Size Class	DBH	Age	Red Maple	6	Sapling/Pole	4		Bigtooth Aspen	15	Pole	5		Jack Pine	1	Pole	8		Northern Pin Oak	25	Log/Pole/Sap	10		White Oak	1	Log	11		Red Pine	52	Log/XLog	14	97	<table border="1"> <thead> <tr> <th>Sub-Canopy Species</th> <th>Density</th> <th>Avg. Height</th> <th>Size</th> </tr> </thead> <tbody> <tr> <td>Oak (spp.)</td> <td>High</td> <td>Variable</td> <td>Sapling</td> </tr> <tr> <td>Red Maple</td> <td>Low</td> <td>Variable</td> <td>Sapling</td> </tr> <tr> <td>Witch Hazel</td> <td>Low</td> <td>Variable</td> <td>Tall Shrub</td> </tr> </tbody> </table>		Sub-Canopy Species	Density	Avg. Height	Size	Oak (spp.)	High	Variable	Sapling	Red Maple	Low	Variable	Sapling	Witch Hazel	Low	Variable	Tall Shrub
Canopy Species	% Cover	Size Class	DBH	Age																																																		
Red Maple	6	Sapling/Pole	4																																																			
Bigtooth Aspen	15	Pole	5																																																			
Jack Pine	1	Pole	8																																																			
Northern Pin Oak	25	Log/Pole/Sap	10																																																			
White Oak	1	Log	11																																																			
Red Pine	52	Log/XLog	14	97																																																		
Sub-Canopy Species	Density	Avg. Height	Size																																																			
Oak (spp.)	High	Variable	Sapling																																																			
Red Maple	Low	Variable	Sapling																																																			
Witch Hazel	Low	Variable	Tall Shrub																																																			
<b>36</b>	42210 - Natural Red Pine	Sawtimber Medium	18.3	92	1-50	N/A	All species but red pine and aspen removed summer 2002. There is very dense oak and maple regeneration.																																															
<table border="1"> <thead> <tr> <th>Canopy Species</th> <th>% Cover</th> <th>Size Class</th> <th>DBH</th> <th>Age</th> </tr> </thead> <tbody> <tr> <td>Red Pine</td> <td>95</td> <td>Log/Pole</td> <td>12</td> <td>92</td> </tr> <tr> <td>Bigtooth Aspen</td> <td>5</td> <td>Pole/Log</td> <td>9</td> <td>20</td> </tr> </tbody> </table>		Canopy Species	% Cover	Size Class	DBH	Age	Red Pine	95	Log/Pole	12	92	Bigtooth Aspen	5	Pole/Log	9	20	<table border="1"> <thead> <tr> <th>Sub-Canopy Species</th> <th>Density</th> <th>Avg. Height</th> <th>Size</th> </tr> </thead> <tbody> <tr> <td>White Oak</td> <td>Full</td> <td>10 - 20 feet</td> <td>Sapling</td> </tr> <tr> <td>Red Maple</td> <td>Medium</td> <td>&gt;20 feet</td> <td>Sapling</td> </tr> <tr> <td>Black/Red (Hybrid) Oak</td> <td>High</td> <td>Variable</td> <td>Sapling</td> </tr> </tbody> </table>		Sub-Canopy Species	Density	Avg. Height	Size	White Oak	Full	10 - 20 feet	Sapling	Red Maple	Medium	>20 feet	Sapling	Black/Red (Hybrid) Oak	High	Variable	Sapling																				
Canopy Species	% Cover	Size Class	DBH	Age																																																		
Red Pine	95	Log/Pole	12	92																																																		
Bigtooth Aspen	5	Pole/Log	9	20																																																		
Sub-Canopy Species	Density	Avg. Height	Size																																																			
White Oak	Full	10 - 20 feet	Sapling																																																			
Red Maple	Medium	>20 feet	Sapling																																																			
Black/Red (Hybrid) Oak	High	Variable	Sapling																																																			
<b>37</b>	42110 - Planted Red Pine	Sawtimber Well	17.7	57	111-140	N/A	Third row thinned in the Summer 2002. Stand is at the low end of canopy coverage as there are some large open spots. There is heavy oak understory. There are some small aspen pockets that were not cut in 2002.																																															
<table border="1"> <thead> <tr> <th>Canopy Species</th> <th>% Cover</th> <th>Size Class</th> <th>DBH</th> <th>Age</th> </tr> </thead> <tbody> <tr> <td>Red Pine</td> <td>99</td> <td>Log/Pole</td> <td>10</td> <td>57</td> </tr> <tr> <td>Bigtooth Aspen</td> <td>1</td> <td>Log/Pole</td> <td>10</td> <td></td> </tr> </tbody> </table>		Canopy Species	% Cover	Size Class	DBH	Age	Red Pine	99	Log/Pole	10	57	Bigtooth Aspen	1	Log/Pole	10		<table border="1"> <thead> <tr> <th>Sub-Canopy Species</th> <th>Density</th> <th>Avg. Height</th> <th>Size</th> </tr> </thead> <tbody> <tr> <td>Oak (spp.)</td> <td>Full</td> <td>Variable</td> <td>Sapling</td> </tr> </tbody> </table>		Sub-Canopy Species	Density	Avg. Height	Size	Oak (spp.)	Full	Variable	Sapling																												
Canopy Species	% Cover	Size Class	DBH	Age																																																		
Red Pine	99	Log/Pole	10	57																																																		
Bigtooth Aspen	1	Log/Pole	10																																																			
Sub-Canopy Species	Density	Avg. Height	Size																																																			
Oak (spp.)	Full	Variable	Sapling																																																			
<b>38</b>	42290 - Natural Mixed Pine	Sawtimber Well	9.1	94	81-110	N/A																																																
<table border="1"> <thead> <tr> <th>Canopy Species</th> <th>% Cover</th> <th>Size Class</th> <th>DBH</th> <th>Age</th> </tr> </thead> <tbody> <tr> <td>Jack Pine</td> <td>18</td> <td>Pole/Sapling</td> <td>6</td> <td>56</td> </tr> <tr> <td>Northern Pin Oak</td> <td>2</td> <td>Log</td> <td>12</td> <td></td> </tr> <tr> <td>Red Pine</td> <td>55</td> <td>Log/Pole</td> <td>12</td> <td>94</td> </tr> <tr> <td>Quaking Aspen</td> <td>13</td> <td>Pole/Log</td> <td>8</td> <td></td> </tr> <tr> <td>White Oak</td> <td>12</td> <td>Log</td> <td>13</td> <td></td> </tr> </tbody> </table>		Canopy Species	% Cover	Size Class	DBH	Age	Jack Pine	18	Pole/Sapling	6	56	Northern Pin Oak	2	Log	12		Red Pine	55	Log/Pole	12	94	Quaking Aspen	13	Pole/Log	8		White Oak	12	Log	13		<table border="1"> <thead> <tr> <th>Sub-Canopy Species</th> <th>Density</th> <th>Avg. Height</th> <th>Size</th> </tr> </thead> <tbody> <tr> <td>Oak (spp.)</td> <td>Full</td> <td>Variable</td> <td>Sapling</td> </tr> </tbody> </table>		Sub-Canopy Species	Density	Avg. Height	Size	Oak (spp.)	Full	Variable	Sapling													
Canopy Species	% Cover	Size Class	DBH	Age																																																		
Jack Pine	18	Pole/Sapling	6	56																																																		
Northern Pin Oak	2	Log	12																																																			
Red Pine	55	Log/Pole	12	94																																																		
Quaking Aspen	13	Pole/Log	8																																																			
White Oak	12	Log	13																																																			
Sub-Canopy Species	Density	Avg. Height	Size																																																			
Oak (spp.)	Full	Variable	Sapling																																																			



Stand	Level 4 Cover Type	Size Density	Acres	Stand Age	BA Range	Managed Site	General Comments																																																								
<b>39</b>	42210 - Natural Red Pine	Sawtimber Medium	2.1	92	111-140	N/A																																																									
<table border="1"> <thead> <tr> <th>Canopy Species</th> <th>% Cover</th> <th>Size Class</th> <th>DBH</th> <th>Age</th> </tr> </thead> <tbody> <tr> <td>Bigtooth Aspen</td> <td>15</td> <td>Log/Pole</td> <td>12</td> <td>57</td> </tr> <tr> <td>White Oak</td> <td>8</td> <td>Log/Pole/XLog</td> <td>14</td> <td></td> </tr> <tr> <td>Red Pine</td> <td>69</td> <td>Log/Pole</td> <td>10</td> <td>92</td> </tr> <tr> <td>White Pine</td> <td>1</td> <td>Log/Pole</td> <td>12</td> <td></td> </tr> <tr> <td>Black/Red (Hybrid) Oak</td> <td>7</td> <td>Log/Pole</td> <td>13</td> <td>92</td> </tr> </tbody> </table>		Canopy Species	% Cover	Size Class	DBH	Age	Bigtooth Aspen	15	Log/Pole	12	57	White Oak	8	Log/Pole/XLog	14		Red Pine	69	Log/Pole	10	92	White Pine	1	Log/Pole	12		Black/Red (Hybrid) Oak	7	Log/Pole	13	92	<table border="1"> <thead> <tr> <th>Sub-Canopy Species</th> <th>Density</th> <th>Avg. Height</th> <th>Size</th> </tr> </thead> <tbody> <tr> <td>White Oak</td> <td>High</td> <td>10 - 20 feet</td> <td>Sapling</td> </tr> <tr> <td>Black/Red (Hybrid) Oak</td> <td>Medium</td> <td>Variable</td> <td>Sapling</td> </tr> </tbody> </table>		Sub-Canopy Species	Density	Avg. Height	Size	White Oak	High	10 - 20 feet	Sapling	Black/Red (Hybrid) Oak	Medium	Variable	Sapling																		
Canopy Species	% Cover	Size Class	DBH	Age																																																											
Bigtooth Aspen	15	Log/Pole	12	57																																																											
White Oak	8	Log/Pole/XLog	14																																																												
Red Pine	69	Log/Pole	10	92																																																											
White Pine	1	Log/Pole	12																																																												
Black/Red (Hybrid) Oak	7	Log/Pole	13	92																																																											
Sub-Canopy Species	Density	Avg. Height	Size																																																												
White Oak	High	10 - 20 feet	Sapling																																																												
Black/Red (Hybrid) Oak	Medium	Variable	Sapling																																																												
<b>41</b>	4131 - Aspen, Oak	Poletimber Well	53.3	37	1-50	N/A	Stand was clearcut in 1985 and is mostly aspen and oak that is just getting into pole size.																																																								
<table border="1"> <thead> <tr> <th>Canopy Species</th> <th>% Cover</th> <th>Size Class</th> <th>DBH</th> <th>Age</th> </tr> </thead> <tbody> <tr> <td>Bigtooth Aspen</td> <td>44</td> <td>Pole/Sapling</td> <td>5</td> <td>37</td> </tr> <tr> <td>Black/Red (Hybrid) Oak</td> <td>40</td> <td>Pole/Sapling</td> <td>5</td> <td></td> </tr> <tr> <td>Jack Pine</td> <td>1</td> <td>Pole/Sapling</td> <td>6</td> <td></td> </tr> <tr> <td>Red Maple</td> <td>5</td> <td>Sapling/Pole</td> <td>4</td> <td></td> </tr> <tr> <td>Red Pine</td> <td>2</td> <td>Pole/Sapling</td> <td>5</td> <td></td> </tr> <tr> <td>Black Cherry</td> <td>1</td> <td>Sapling/Pole</td> <td>4</td> <td></td> </tr> <tr> <td>Quaking Aspen</td> <td>5</td> <td>Pole/Sapling</td> <td>5</td> <td></td> </tr> <tr> <td>White Oak</td> <td>2</td> <td>Pole/Sapling</td> <td>5</td> <td></td> </tr> </tbody> </table>		Canopy Species	% Cover	Size Class	DBH	Age	Bigtooth Aspen	44	Pole/Sapling	5	37	Black/Red (Hybrid) Oak	40	Pole/Sapling	5		Jack Pine	1	Pole/Sapling	6		Red Maple	5	Sapling/Pole	4		Red Pine	2	Pole/Sapling	5		Black Cherry	1	Sapling/Pole	4		Quaking Aspen	5	Pole/Sapling	5		White Oak	2	Pole/Sapling	5		<table border="1"> <thead> <tr> <th>Sub-Canopy Species</th> <th>Density</th> <th>Avg. Height</th> <th>Size</th> </tr> </thead> <tbody> <tr> <td>Witch Hazel</td> <td>Medium</td> <td>Variable</td> <td>Tall Shrub</td> </tr> <tr> <td>White Oak</td> <td>Trace</td> <td>10 - 20 feet</td> <td>Sapling</td> </tr> </tbody> </table>		Sub-Canopy Species	Density	Avg. Height	Size	Witch Hazel	Medium	Variable	Tall Shrub	White Oak	Trace	10 - 20 feet	Sapling			
Canopy Species	% Cover	Size Class	DBH	Age																																																											
Bigtooth Aspen	44	Pole/Sapling	5	37																																																											
Black/Red (Hybrid) Oak	40	Pole/Sapling	5																																																												
Jack Pine	1	Pole/Sapling	6																																																												
Red Maple	5	Sapling/Pole	4																																																												
Red Pine	2	Pole/Sapling	5																																																												
Black Cherry	1	Sapling/Pole	4																																																												
Quaking Aspen	5	Pole/Sapling	5																																																												
White Oak	2	Pole/Sapling	5																																																												
Sub-Canopy Species	Density	Avg. Height	Size																																																												
Witch Hazel	Medium	Variable	Tall Shrub																																																												
White Oak	Trace	10 - 20 feet	Sapling																																																												
<b>42</b>	790 - Other Bare/Sparsely Vegetated	Nonstocked	0.9				Active oil well site.																																																								
<b>43</b>	4199 - Other Mixed Upland Deciduous	Sawtimber Well	24.2	141	81-110	N/A	Mixed upland, oak and aspen stand. A ridge runs east to west through the central part of the stand. The trees are poorer quality to the east. There is more witch hazel on the south side. Pockets of red pine saplings. White oak seedlings are throughout the understory, in some locations very dense. It looks as if the red maple was cut about 1986. There is trace jack pine and white pine to the west and bigtooth aspen seedlings at random.																																																								
<table border="1"> <thead> <tr> <th>Canopy Species</th> <th>% Cover</th> <th>Size Class</th> <th>DBH</th> <th>Age</th> </tr> </thead> <tbody> <tr> <td>White Oak</td> <td>32</td> <td>Log/Pole</td> <td>11</td> <td>141</td> </tr> <tr> <td>Bigtooth Aspen</td> <td>25</td> <td>Log/Pole</td> <td>11</td> <td>84</td> </tr> <tr> <td>Black/Red (Hybrid) Oak</td> <td>23</td> <td>Log/Pole</td> <td>10</td> <td></td> </tr> <tr> <td>Red Pine</td> <td>10</td> <td>Log/Pole</td> <td>10</td> <td></td> </tr> <tr> <td>Red Maple</td> <td>10</td> <td>Pole/Sapling</td> <td>6</td> <td></td> </tr> </tbody> </table>		Canopy Species	% Cover	Size Class	DBH	Age	White Oak	32	Log/Pole	11	141	Bigtooth Aspen	25	Log/Pole	11	84	Black/Red (Hybrid) Oak	23	Log/Pole	10		Red Pine	10	Log/Pole	10		Red Maple	10	Pole/Sapling	6		<table border="1"> <thead> <tr> <th>Sub-Canopy Species</th> <th>Density</th> <th>Avg. Height</th> <th>Size</th> </tr> </thead> <tbody> <tr> <td>Witch Hazel</td> <td>Medium</td> <td>Variable</td> <td>Tall Shrub</td> </tr> <tr> <td>Red Maple</td> <td>Low</td> <td>Variable</td> <td>Sapling</td> </tr> <tr> <td>White Oak</td> <td>High</td> <td>Variable</td> <td>Sapling</td> </tr> <tr> <td>Red Pine</td> <td>Low</td> <td>Variable</td> <td>Sapling</td> </tr> <tr> <td>Black/Red (Hybrid) Oak</td> <td>Low</td> <td>Variable</td> <td>Sapling</td> </tr> </tbody> </table>		Sub-Canopy Species	Density	Avg. Height	Size	Witch Hazel	Medium	Variable	Tall Shrub	Red Maple	Low	Variable	Sapling	White Oak	High	Variable	Sapling	Red Pine	Low	Variable	Sapling	Black/Red (Hybrid) Oak	Low	Variable	Sapling						
Canopy Species	% Cover	Size Class	DBH	Age																																																											
White Oak	32	Log/Pole	11	141																																																											
Bigtooth Aspen	25	Log/Pole	11	84																																																											
Black/Red (Hybrid) Oak	23	Log/Pole	10																																																												
Red Pine	10	Log/Pole	10																																																												
Red Maple	10	Pole/Sapling	6																																																												
Sub-Canopy Species	Density	Avg. Height	Size																																																												
Witch Hazel	Medium	Variable	Tall Shrub																																																												
Red Maple	Low	Variable	Sapling																																																												
White Oak	High	Variable	Sapling																																																												
Red Pine	Low	Variable	Sapling																																																												
Black/Red (Hybrid) Oak	Low	Variable	Sapling																																																												
<b>44</b>	710 - Sand, Soil	Nonstocked	1.6			No	Scattered black cherry and red pine. Illegal ORV scramble area.																																																								
<b>45</b>	4131 - Aspen, Oak	Poletimber Well	222.6	48	81-110	N/A	Scattered super canopy black oak, red oak and white oak. Hilly terrain in some spots.																																																								
<table border="1"> <thead> <tr> <th>Canopy Species</th> <th>% Cover</th> <th>Size Class</th> <th>DBH</th> <th>Age</th> </tr> </thead> <tbody> <tr> <td>Bigtooth Aspen</td> <td>51</td> <td>Pole/Sap/Log</td> <td>8</td> <td>48</td> </tr> <tr> <td>Red Maple</td> <td>10</td> <td>Pole/Sapling</td> <td>5</td> <td></td> </tr> <tr> <td>Black/Red (Hybrid) Oak</td> <td>27</td> <td>Pole/Sap/Log</td> <td>7</td> <td></td> </tr> <tr> <td>Quaking Aspen</td> <td>10</td> <td>Pole/Sapling</td> <td>7</td> <td></td> </tr> <tr> <td>White Oak</td> <td>2</td> <td>Pole/Sap/Log</td> <td>7</td> <td></td> </tr> </tbody> </table>		Canopy Species	% Cover	Size Class	DBH	Age	Bigtooth Aspen	51	Pole/Sap/Log	8	48	Red Maple	10	Pole/Sapling	5		Black/Red (Hybrid) Oak	27	Pole/Sap/Log	7		Quaking Aspen	10	Pole/Sapling	7		White Oak	2	Pole/Sap/Log	7		<table border="1"> <thead> <tr> <th>Sub-Canopy Species</th> <th>Density</th> <th>Avg. Height</th> <th>Size</th> </tr> </thead> <tbody> <tr> <td>Black/Red (Hybrid) Oak</td> <td>Low</td> <td>&lt; 5 feet</td> <td>Sapling</td> </tr> <tr> <td>Black Cherry</td> <td>Low</td> <td>Variable</td> <td>Sapling</td> </tr> <tr> <td>Maple Leaved Viburnum</td> <td>Low</td> <td>&lt; 5 feet</td> <td>Tall Shrub</td> </tr> <tr> <td>Witch Hazel</td> <td>Medium</td> <td>Variable</td> <td>Tall Shrub</td> </tr> <tr> <td>Red Maple</td> <td>Low</td> <td>Variable</td> <td>Sapling</td> </tr> </tbody> </table>		Sub-Canopy Species	Density	Avg. Height	Size	Black/Red (Hybrid) Oak	Low	< 5 feet	Sapling	Black Cherry	Low	Variable	Sapling	Maple Leaved Viburnum	Low	< 5 feet	Tall Shrub	Witch Hazel	Medium	Variable	Tall Shrub	Red Maple	Low	Variable	Sapling						
Canopy Species	% Cover	Size Class	DBH	Age																																																											
Bigtooth Aspen	51	Pole/Sap/Log	8	48																																																											
Red Maple	10	Pole/Sapling	5																																																												
Black/Red (Hybrid) Oak	27	Pole/Sap/Log	7																																																												
Quaking Aspen	10	Pole/Sapling	7																																																												
White Oak	2	Pole/Sap/Log	7																																																												
Sub-Canopy Species	Density	Avg. Height	Size																																																												
Black/Red (Hybrid) Oak	Low	< 5 feet	Sapling																																																												
Black Cherry	Low	Variable	Sapling																																																												
Maple Leaved Viburnum	Low	< 5 feet	Tall Shrub																																																												
Witch Hazel	Medium	Variable	Tall Shrub																																																												
Red Maple	Low	Variable	Sapling																																																												





Stand	Level 4 Cover Type	Size Density	Acres	Stand Age	BA Range	Managed Site	General Comments																																																	
46	710 - Sand, Soil	Nonstocked	1.1				Active oil well.																																																	
47	3102 - Grass	Nonstocked	1.2				Inactive oil well.																																																	
48	4123 - Red Oak	Sawtimber Well	8.6	96	111-140	N/A	Decent oak stand. There are trace amounts of dead ash in the NE corner of the stand.																																																	
<table border="1"> <thead> <tr> <th>Canopy Species</th> <th>% Cover</th> <th>Size Class</th> <th>DBH</th> <th>Age</th> </tr> </thead> <tbody> <tr> <td>Red Maple</td> <td>5</td> <td>Pole/Log</td> <td>8</td> <td></td> </tr> <tr> <td>White Oak</td> <td>5</td> <td>Log/Pole</td> <td>10</td> <td></td> </tr> <tr> <td>Bigtooth Aspen</td> <td>10</td> <td>Log/Pole</td> <td>10</td> <td></td> </tr> <tr> <td>Red Oak</td> <td>80</td> <td>Log/Pole</td> <td>12</td> <td>96</td> </tr> </tbody> </table>		Canopy Species	% Cover	Size Class	DBH	Age	Red Maple	5	Pole/Log	8		White Oak	5	Log/Pole	10		Bigtooth Aspen	10	Log/Pole	10		Red Oak	80	Log/Pole	12	96	<table border="1"> <thead> <tr> <th>Sub-Canopy Species</th> <th>Density</th> <th>Avg. Height</th> <th>Size</th> </tr> </thead> <tbody> <tr> <td>Maple Leaved Viburnum</td> <td>Low</td> <td>&lt; 5 feet</td> <td>Tall Shrub</td> </tr> <tr> <td>Serviceberry (Juneberry)</td> <td>Low</td> <td>Variable</td> <td>Tall Shrub</td> </tr> <tr> <td>Red Maple</td> <td>Low</td> <td>Variable</td> <td>Sapling</td> </tr> <tr> <td>Witch Hazel</td> <td>Low</td> <td>Variable</td> <td>Tall Shrub</td> </tr> <tr> <td>Black Cherry</td> <td>Low</td> <td>Variable</td> <td>Sapling</td> </tr> <tr> <td>White Oak</td> <td>Low</td> <td>Variable</td> <td>Sapling</td> </tr> </tbody> </table>		Sub-Canopy Species	Density	Avg. Height	Size	Maple Leaved Viburnum	Low	< 5 feet	Tall Shrub	Serviceberry (Juneberry)	Low	Variable	Tall Shrub	Red Maple	Low	Variable	Sapling	Witch Hazel	Low	Variable	Tall Shrub	Black Cherry	Low	Variable	Sapling	White Oak	Low	Variable	Sapling
Canopy Species	% Cover	Size Class	DBH	Age																																																				
Red Maple	5	Pole/Log	8																																																					
White Oak	5	Log/Pole	10																																																					
Bigtooth Aspen	10	Log/Pole	10																																																					
Red Oak	80	Log/Pole	12	96																																																				
Sub-Canopy Species	Density	Avg. Height	Size																																																					
Maple Leaved Viburnum	Low	< 5 feet	Tall Shrub																																																					
Serviceberry (Juneberry)	Low	Variable	Tall Shrub																																																					
Red Maple	Low	Variable	Sapling																																																					
Witch Hazel	Low	Variable	Tall Shrub																																																					
Black Cherry	Low	Variable	Sapling																																																					
White Oak	Low	Variable	Sapling																																																					
49	4199 - Other Mixed Upland Deciduous	Sapling Well	40.9	17	Immature	N/A	Stand was cut in 2005.																																																	
<table border="1"> <thead> <tr> <th>Canopy Species</th> <th>% Cover</th> <th>Size Class</th> <th>DBH</th> <th>Age</th> </tr> </thead> <tbody> <tr> <td>Red Maple</td> <td>20</td> <td>Sapling</td> <td>2</td> <td></td> </tr> <tr> <td>Bigtooth Aspen</td> <td>30</td> <td>Sapling</td> <td>2</td> <td></td> </tr> <tr> <td>Black Cherry</td> <td>20</td> <td>Sapling</td> <td>2</td> <td></td> </tr> <tr> <td>Black/Red (Hybrid) Oak</td> <td>30</td> <td>Sapling</td> <td>2</td> <td>17</td> </tr> </tbody> </table>		Canopy Species	% Cover	Size Class	DBH	Age	Red Maple	20	Sapling	2		Bigtooth Aspen	30	Sapling	2		Black Cherry	20	Sapling	2		Black/Red (Hybrid) Oak	30	Sapling	2	17	<table border="1"> <thead> <tr> <th>Sub-Canopy Species</th> <th>Density</th> <th>Avg. Height</th> <th>Size</th> </tr> </thead> <tbody> <tr> <td>White Oak</td> <td>Low</td> <td>5 - 10 feet</td> <td>Sapling</td> </tr> <tr> <td>Witch Hazel</td> <td>Low</td> <td>5 - 10 feet</td> <td>Tall Shrub</td> </tr> </tbody> </table>		Sub-Canopy Species	Density	Avg. Height	Size	White Oak	Low	5 - 10 feet	Sapling	Witch Hazel	Low	5 - 10 feet	Tall Shrub																
Canopy Species	% Cover	Size Class	DBH	Age																																																				
Red Maple	20	Sapling	2																																																					
Bigtooth Aspen	30	Sapling	2																																																					
Black Cherry	20	Sapling	2																																																					
Black/Red (Hybrid) Oak	30	Sapling	2	17																																																				
Sub-Canopy Species	Density	Avg. Height	Size																																																					
White Oak	Low	5 - 10 feet	Sapling																																																					
Witch Hazel	Low	5 - 10 feet	Tall Shrub																																																					
50	4131 - Aspen, Oak	Sapling Well	74.4	28	Immature	N/A	Stand was clearcut in 1994. It is almost to pole sized as a whole and some areas are already there. The stand has some hills that are extremely steep and inoperable. There are some illegal hill climbs in the south end of the stand.																																																	
<table border="1"> <thead> <tr> <th>Canopy Species</th> <th>% Cover</th> <th>Size Class</th> <th>DBH</th> <th>Age</th> </tr> </thead> <tbody> <tr> <td>Red Maple</td> <td>15</td> <td>Sapling/Pole</td> <td>3</td> <td></td> </tr> <tr> <td>Black/Red (Hybrid) Oak</td> <td>34</td> <td>Sapling/Pole</td> <td>4</td> <td></td> </tr> <tr> <td>Black Cherry</td> <td>5</td> <td>Sapling</td> <td>3</td> <td></td> </tr> <tr> <td>Bigtooth Aspen</td> <td>46</td> <td>Sapling/Pole</td> <td>4</td> <td>28</td> </tr> </tbody> </table>		Canopy Species	% Cover	Size Class	DBH	Age	Red Maple	15	Sapling/Pole	3		Black/Red (Hybrid) Oak	34	Sapling/Pole	4		Black Cherry	5	Sapling	3		Bigtooth Aspen	46	Sapling/Pole	4	28	<table border="1"> <thead> <tr> <th>Sub-Canopy Species</th> <th>Density</th> <th>Avg. Height</th> <th>Size</th> </tr> </thead> <tbody> <tr> <td>Black Cherry</td> <td>Low</td> <td>Variable</td> <td>Sapling</td> </tr> <tr> <td>Witch Hazel</td> <td>Low</td> <td>5 - 10 feet</td> <td>Tall Shrub</td> </tr> </tbody> </table>		Sub-Canopy Species	Density	Avg. Height	Size	Black Cherry	Low	Variable	Sapling	Witch Hazel	Low	5 - 10 feet	Tall Shrub																
Canopy Species	% Cover	Size Class	DBH	Age																																																				
Red Maple	15	Sapling/Pole	3																																																					
Black/Red (Hybrid) Oak	34	Sapling/Pole	4																																																					
Black Cherry	5	Sapling	3																																																					
Bigtooth Aspen	46	Sapling/Pole	4	28																																																				
Sub-Canopy Species	Density	Avg. Height	Size																																																					
Black Cherry	Low	Variable	Sapling																																																					
Witch Hazel	Low	5 - 10 feet	Tall Shrub																																																					
51	3102 - Grass	Nonstocked	0.6				oil/gas infrastructure																																																	
52	790 - Other Bare/Sparsely Vegetated	Nonstocked	2.8				Active well pad and pipeline. RDR site with illegal hill climbs surrounding.																																																	
53	122 - Road/Parking Lot	Nonstocked	6.9			No	Road, sand and gravel.																																																	
54	4123 - Red Oak	Sawtimber Well	43.3	93	111-140	N/A	Nice red oak stand. Grade oak both single and double stems. Appears that aspen and red maple were removed 30-40 years ago. Stand thinned in 2020																																																	
<table border="1"> <thead> <tr> <th>Canopy Species</th> <th>% Cover</th> <th>Size Class</th> <th>DBH</th> <th>Age</th> </tr> </thead> <tbody> <tr> <td>White Oak</td> <td>7</td> <td>Log</td> <td>13</td> <td></td> </tr> <tr> <td>Red Oak</td> <td>83</td> <td>Log/Pole</td> <td>12</td> <td>93</td> </tr> <tr> <td>Red Maple</td> <td>10</td> <td>Pole/Log</td> <td>8</td> <td></td> </tr> </tbody> </table>		Canopy Species	% Cover	Size Class	DBH	Age	White Oak	7	Log	13		Red Oak	83	Log/Pole	12	93	Red Maple	10	Pole/Log	8		<table border="1"> <thead> <tr> <th>Sub-Canopy Species</th> <th>Density</th> <th>Avg. Height</th> <th>Size</th> </tr> </thead> <tbody> <tr> <td>Witch Hazel</td> <td>Low</td> <td>Variable</td> <td>Tall Shrub</td> </tr> <tr> <td>Serviceberry (Juneberry)</td> <td>Low</td> <td>Variable</td> <td>Tall Shrub</td> </tr> </tbody> </table>		Sub-Canopy Species	Density	Avg. Height	Size	Witch Hazel	Low	Variable	Tall Shrub	Serviceberry (Juneberry)	Low	Variable	Tall Shrub																					
Canopy Species	% Cover	Size Class	DBH	Age																																																				
White Oak	7	Log	13																																																					
Red Oak	83	Log/Pole	12	93																																																				
Red Maple	10	Pole/Log	8																																																					
Sub-Canopy Species	Density	Avg. Height	Size																																																					
Witch Hazel	Low	Variable	Tall Shrub																																																					
Serviceberry (Juneberry)	Low	Variable	Tall Shrub																																																					



Stand	Level 4 Cover Type	Size Density	Acres	Stand Age	BA Range	Managed Site	General Comments
-------	--------------------	--------------	-------	-----------	----------	--------------	------------------

<b>55</b>	4199 - Other Mixed Upland Deciduous	Sapling Well	42.3	28	Immature	N/A	Stand was regenerated in 1994 is now upland mix. East side hillier and higher elevation and quality of trees increases.																																																	
<table border="1"> <thead> <tr> <th>Canopy Species</th> <th>% Cover</th> <th>Size Class</th> <th>DBH</th> <th>Age</th> </tr> </thead> <tbody> <tr><td>White Oak</td><td>5</td><td>Sapling/Pole</td><td>3</td><td></td></tr> <tr><td>Bigtooth Aspen</td><td>26</td><td>Sapling</td><td>3</td><td></td></tr> <tr><td>Red Pine</td><td>5</td><td>Sapling/Pole</td><td>4</td><td></td></tr> <tr><td>Black Cherry</td><td>5</td><td>Sapling</td><td>3</td><td></td></tr> <tr><td>Quaking Aspen</td><td>5</td><td>Sapling/Pole</td><td>3</td><td></td></tr> <tr><td>Red Maple</td><td>26</td><td>Sapling/Pole</td><td>2</td><td></td></tr> <tr><td>Jack Pine</td><td>1</td><td>Sapling/Pole</td><td>4</td><td></td></tr> <tr><td>Black/Red (Hybrid) Oak</td><td>27</td><td>Sapling/Pole</td><td>3</td><td>28</td></tr> </tbody> </table>		Canopy Species	% Cover	Size Class	DBH	Age	White Oak	5	Sapling/Pole	3		Bigtooth Aspen	26	Sapling	3		Red Pine	5	Sapling/Pole	4		Black Cherry	5	Sapling	3		Quaking Aspen	5	Sapling/Pole	3		Red Maple	26	Sapling/Pole	2		Jack Pine	1	Sapling/Pole	4		Black/Red (Hybrid) Oak	27	Sapling/Pole	3	28	<table border="1"> <thead> <tr> <th>Sub-Canopy Species</th> <th>Density</th> <th>Avg. Height</th> <th>Size</th> </tr> </thead> <tbody> <tr> <td>Witch Hazel</td> <td>Medium</td> <td>5 - 10 feet</td> <td>Tall Shrub</td> </tr> </tbody> </table>		Sub-Canopy Species	Density	Avg. Height	Size	Witch Hazel	Medium	5 - 10 feet	Tall Shrub
Canopy Species	% Cover	Size Class	DBH	Age																																																				
White Oak	5	Sapling/Pole	3																																																					
Bigtooth Aspen	26	Sapling	3																																																					
Red Pine	5	Sapling/Pole	4																																																					
Black Cherry	5	Sapling	3																																																					
Quaking Aspen	5	Sapling/Pole	3																																																					
Red Maple	26	Sapling/Pole	2																																																					
Jack Pine	1	Sapling/Pole	4																																																					
Black/Red (Hybrid) Oak	27	Sapling/Pole	3	28																																																				
Sub-Canopy Species	Density	Avg. Height	Size																																																					
Witch Hazel	Medium	5 - 10 feet	Tall Shrub																																																					

<b>56</b>	790 - Other Bare/Sparsely Vegetated	Nonstocked	0.3	0			oil/gas infrastructure active well
-----------	-------------------------------------	------------	-----	---	--	--	------------------------------------

<b>57</b>	4199 - Other Mixed Upland Deciduous	Sapling Well	191.9	17	Immature	N/A	Stand was clearcut in 2005. Regeneration is mixed upland deciduous. Oak and aspen in concentrations creates variability in the canopy. Pipelines run throughout the stand.																																												
<table border="1"> <thead> <tr> <th>Canopy Species</th> <th>% Cover</th> <th>Size Class</th> <th>DBH</th> <th>Age</th> </tr> </thead> <tbody> <tr><td>Red Pine</td><td>5</td><td>Sapling/Pole</td><td>3</td><td></td></tr> <tr><td>Jack Pine</td><td>2</td><td>Sapling</td><td>3</td><td></td></tr> <tr><td>Black Cherry</td><td>5</td><td>Sapling</td><td>2</td><td></td></tr> <tr><td>White Oak</td><td>5</td><td>Sapling</td><td>2</td><td></td></tr> <tr><td>Bigtooth Aspen</td><td>31</td><td>Sapling</td><td>2</td><td>17</td></tr> <tr><td>Black/Red (Hybrid) Oak</td><td>32</td><td>Sapling</td><td>2</td><td>17</td></tr> <tr><td>Red Maple</td><td>20</td><td>Sapling</td><td>2</td><td>17</td></tr> </tbody> </table>		Canopy Species	% Cover	Size Class	DBH	Age	Red Pine	5	Sapling/Pole	3		Jack Pine	2	Sapling	3		Black Cherry	5	Sapling	2		White Oak	5	Sapling	2		Bigtooth Aspen	31	Sapling	2	17	Black/Red (Hybrid) Oak	32	Sapling	2	17	Red Maple	20	Sapling	2	17	<table border="1"> <thead> <tr> <th>Sub-Canopy Species</th> <th>Density</th> <th>Avg. Height</th> <th>Size</th> </tr> </thead> <tbody> <tr> <td>Witch Hazel</td> <td>Low</td> <td>Variable</td> <td>Tall Shrub</td> </tr> </tbody> </table>		Sub-Canopy Species	Density	Avg. Height	Size	Witch Hazel	Low	Variable	Tall Shrub
Canopy Species	% Cover	Size Class	DBH	Age																																															
Red Pine	5	Sapling/Pole	3																																																
Jack Pine	2	Sapling	3																																																
Black Cherry	5	Sapling	2																																																
White Oak	5	Sapling	2																																																
Bigtooth Aspen	31	Sapling	2	17																																															
Black/Red (Hybrid) Oak	32	Sapling	2	17																																															
Red Maple	20	Sapling	2	17																																															
Sub-Canopy Species	Density	Avg. Height	Size																																																
Witch Hazel	Low	Variable	Tall Shrub																																																

<b>58</b>	790 - Other Bare/Sparsely Vegetated	Nonstocked	4.6				well pad.
-----------	-------------------------------------	------------	-----	--	--	--	-----------

<b>59</b>	4131 - Aspen, Oak	Poletimber Well	260.0	28	Immature	N/A	Stand is made of several stands that were clearcut between 1994 and 1996. They have regenerated to a mix of aspen, oak, and red maple. Stand is right on the edge between sapling and pole size.																																																				
<table border="1"> <thead> <tr> <th>Canopy Species</th> <th>% Cover</th> <th>Size Class</th> <th>DBH</th> <th>Age</th> </tr> </thead> <tbody> <tr><td>White Oak</td><td>5</td><td>Sapling/Pole</td><td>4</td><td></td></tr> <tr><td>Bigtooth Aspen</td><td>49</td><td>Pole/Sapling</td><td>5</td><td>28</td></tr> <tr><td>Black/Red (Hybrid) Oak</td><td>25</td><td>Pole/Sapling</td><td>5</td><td></td></tr> <tr><td>Black Cherry</td><td>4</td><td>Sapling</td><td>3</td><td></td></tr> <tr><td>White Pine</td><td>1</td><td>Pole/Sapling</td><td>5</td><td></td></tr> <tr><td>Red Maple</td><td>15</td><td>Sapling</td><td>3</td><td></td></tr> <tr><td>Paper Birch</td><td>1</td><td>Pole/Sapling</td><td>5</td><td></td></tr> </tbody> </table>		Canopy Species	% Cover	Size Class	DBH	Age	White Oak	5	Sapling/Pole	4		Bigtooth Aspen	49	Pole/Sapling	5	28	Black/Red (Hybrid) Oak	25	Pole/Sapling	5		Black Cherry	4	Sapling	3		White Pine	1	Pole/Sapling	5		Red Maple	15	Sapling	3		Paper Birch	1	Pole/Sapling	5		<table border="1"> <thead> <tr> <th>Sub-Canopy Species</th> <th>Density</th> <th>Avg. Height</th> <th>Size</th> </tr> </thead> <tbody> <tr> <td>Witch Hazel</td> <td>Medium</td> <td>5 - 10 feet</td> <td>Tall Shrub</td> </tr> <tr> <td>Black/Red (Hybrid) Oak</td> <td>Low</td> <td>Variable</td> <td>Sapling</td> </tr> <tr> <td>Red Maple</td> <td>Low</td> <td>Variable</td> <td>Sapling</td> </tr> </tbody> </table>		Sub-Canopy Species	Density	Avg. Height	Size	Witch Hazel	Medium	5 - 10 feet	Tall Shrub	Black/Red (Hybrid) Oak	Low	Variable	Sapling	Red Maple	Low	Variable	Sapling
Canopy Species	% Cover	Size Class	DBH	Age																																																							
White Oak	5	Sapling/Pole	4																																																								
Bigtooth Aspen	49	Pole/Sapling	5	28																																																							
Black/Red (Hybrid) Oak	25	Pole/Sapling	5																																																								
Black Cherry	4	Sapling	3																																																								
White Pine	1	Pole/Sapling	5																																																								
Red Maple	15	Sapling	3																																																								
Paper Birch	1	Pole/Sapling	5																																																								
Sub-Canopy Species	Density	Avg. Height	Size																																																								
Witch Hazel	Medium	5 - 10 feet	Tall Shrub																																																								
Black/Red (Hybrid) Oak	Low	Variable	Sapling																																																								
Red Maple	Low	Variable	Sapling																																																								





Stand	Level 4 Cover Type	Size Density	Acres	Stand Age	BA Range	Managed Site	General Comments																																																			
60	4199 - Other Mixed Upland Deciduous	Sapling Well	85.2	17	Immature	N/A	Stand was clearcut in 2005 as a part of "Block 1120" 71-015-03-01.																																																			
<table border="1"> <thead> <tr> <th>Canopy Species</th> <th>% Cover</th> <th>Size Class</th> <th>DBH</th> <th>Age</th> </tr> </thead> <tbody> <tr> <td>Bigtooth Aspen</td> <td>36</td> <td>Sapling</td> <td>1</td> <td>17</td> </tr> <tr> <td>Red Maple</td> <td>27</td> <td>Sapling</td> <td>2</td> <td></td> </tr> <tr> <td>Black/Red (Hybrid) Oak</td> <td>27</td> <td>Sapling</td> <td>2</td> <td></td> </tr> <tr> <td>Black Cherry</td> <td>5</td> <td>Sapling</td> <td>2</td> <td></td> </tr> <tr> <td>White Oak</td> <td>5</td> <td>Sapling</td> <td>2</td> <td></td> </tr> </tbody> </table>		Canopy Species	% Cover	Size Class	DBH	Age	Bigtooth Aspen	36	Sapling	1	17	Red Maple	27	Sapling	2		Black/Red (Hybrid) Oak	27	Sapling	2		Black Cherry	5	Sapling	2		White Oak	5	Sapling	2		<table border="1"> <thead> <tr> <th>Sub-Canopy Species</th> <th>Density</th> <th>Avg. Height</th> <th>Size</th> </tr> </thead> <tbody> <tr> <td>Witch Hazel</td> <td>Medium</td> <td>5 - 10 feet</td> <td>Tall Shrub</td> </tr> </tbody> </table>		Sub-Canopy Species	Density	Avg. Height	Size	Witch Hazel	Medium	5 - 10 feet	Tall Shrub																	
Canopy Species	% Cover	Size Class	DBH	Age																																																						
Bigtooth Aspen	36	Sapling	1	17																																																						
Red Maple	27	Sapling	2																																																							
Black/Red (Hybrid) Oak	27	Sapling	2																																																							
Black Cherry	5	Sapling	2																																																							
White Oak	5	Sapling	2																																																							
Sub-Canopy Species	Density	Avg. Height	Size																																																							
Witch Hazel	Medium	5 - 10 feet	Tall Shrub																																																							
61	4125 - Black, N. Pin Oak	Poletimber Well	10.4	55	51-80	N/A	Poor quality oak. Oak and red maple seedlings becoming established in the understory.																																																			
<table border="1"> <thead> <tr> <th>Canopy Species</th> <th>% Cover</th> <th>Size Class</th> <th>DBH</th> <th>Age</th> </tr> </thead> <tbody> <tr> <td>Red Pine</td> <td>3</td> <td>Pole/Sapling</td> <td>6</td> <td></td> </tr> <tr> <td>Black/Red (Hybrid) Oak</td> <td>85</td> <td>Pole/Sap/Log</td> <td>7</td> <td>55</td> </tr> <tr> <td>Red Maple</td> <td>5</td> <td>Pole/Sapling</td> <td>5</td> <td></td> </tr> <tr> <td>White Oak</td> <td>5</td> <td>Pole/Sap/Log</td> <td>6</td> <td></td> </tr> <tr> <td>White Pine</td> <td>2</td> <td>Log/Pole</td> <td>12</td> <td></td> </tr> </tbody> </table>		Canopy Species	% Cover	Size Class	DBH	Age	Red Pine	3	Pole/Sapling	6		Black/Red (Hybrid) Oak	85	Pole/Sap/Log	7	55	Red Maple	5	Pole/Sapling	5		White Oak	5	Pole/Sap/Log	6		White Pine	2	Log/Pole	12		<table border="1"> <thead> <tr> <th>Sub-Canopy Species</th> <th>Density</th> <th>Avg. Height</th> <th>Size</th> </tr> </thead> <tbody> <tr> <td>Black/Red (Hybrid) Oak</td> <td>Low</td> <td>&lt; 5 feet</td> <td>Sapling</td> </tr> <tr> <td>Red Pine</td> <td>Low</td> <td>&lt; 5 feet</td> <td>Sapling</td> </tr> </tbody> </table>		Sub-Canopy Species	Density	Avg. Height	Size	Black/Red (Hybrid) Oak	Low	< 5 feet	Sapling	Red Pine	Low	< 5 feet	Sapling													
Canopy Species	% Cover	Size Class	DBH	Age																																																						
Red Pine	3	Pole/Sapling	6																																																							
Black/Red (Hybrid) Oak	85	Pole/Sap/Log	7	55																																																						
Red Maple	5	Pole/Sapling	5																																																							
White Oak	5	Pole/Sap/Log	6																																																							
White Pine	2	Log/Pole	12																																																							
Sub-Canopy Species	Density	Avg. Height	Size																																																							
Black/Red (Hybrid) Oak	Low	< 5 feet	Sapling																																																							
Red Pine	Low	< 5 feet	Sapling																																																							
62	122 - Road/Parking Lot	Nonstocked	3.0			No	Road																																																			
63	4125 - Black, N. Pin Oak	Poletimber Well	9.8	31	Immature	N/A																																																				
<table border="1"> <thead> <tr> <th>Canopy Species</th> <th>% Cover</th> <th>Size Class</th> <th>DBH</th> <th>Age</th> </tr> </thead> <tbody> <tr> <td>Black Cherry</td> <td>5</td> <td>Sapling</td> <td>3</td> <td></td> </tr> <tr> <td>Bigtooth Aspen</td> <td>5</td> <td>Pole/Sapling</td> <td>5</td> <td></td> </tr> <tr> <td>Red Pine</td> <td>5</td> <td>Log</td> <td>12</td> <td></td> </tr> <tr> <td>White Oak</td> <td>5</td> <td>Pole</td> <td>5</td> <td></td> </tr> <tr> <td>Red Maple</td> <td>10</td> <td>Sapling/Pole</td> <td>4</td> <td></td> </tr> <tr> <td>Black/Red (Hybrid) Oak</td> <td>69</td> <td>Pole/Sapling</td> <td>5</td> <td>31</td> </tr> <tr> <td>White Pine</td> <td>1</td> <td>Log/XLog</td> <td>14</td> <td></td> </tr> </tbody> </table>		Canopy Species	% Cover	Size Class	DBH	Age	Black Cherry	5	Sapling	3		Bigtooth Aspen	5	Pole/Sapling	5		Red Pine	5	Log	12		White Oak	5	Pole	5		Red Maple	10	Sapling/Pole	4		Black/Red (Hybrid) Oak	69	Pole/Sapling	5	31	White Pine	1	Log/XLog	14																		
Canopy Species	% Cover	Size Class	DBH	Age																																																						
Black Cherry	5	Sapling	3																																																							
Bigtooth Aspen	5	Pole/Sapling	5																																																							
Red Pine	5	Log	12																																																							
White Oak	5	Pole	5																																																							
Red Maple	10	Sapling/Pole	4																																																							
Black/Red (Hybrid) Oak	69	Pole/Sapling	5	31																																																						
White Pine	1	Log/XLog	14																																																							
64	42210 - Natural Red Pine	Sawtimber Well	58.1	61	111-140	N/A	Natural red pine, mixed upland stand. The red pine is mostly open grown with large crowns and relatively short boles. Red maple poles, mainly stump sprouts. Scattered super canopy red pine.																																																			
<table border="1"> <thead> <tr> <th>Canopy Species</th> <th>% Cover</th> <th>Size Class</th> <th>DBH</th> <th>Age</th> </tr> </thead> <tbody> <tr> <td>Black/Red (Hybrid) Oak</td> <td>10</td> <td>Pole/Sapling</td> <td>5</td> <td></td> </tr> <tr> <td>Red Pine</td> <td>69</td> <td>Log/Pole</td> <td>10</td> <td>61</td> </tr> <tr> <td>Bigtooth Aspen</td> <td>5</td> <td>Pole/Sapling</td> <td>6</td> <td></td> </tr> <tr> <td>Red Maple</td> <td>10</td> <td>Pole/Sapling</td> <td>5</td> <td></td> </tr> <tr> <td>Jack Pine</td> <td>1</td> <td>Pole</td> <td>7</td> <td></td> </tr> <tr> <td>White Oak</td> <td>5</td> <td>Pole/Log/Sap</td> <td>7</td> <td></td> </tr> </tbody> </table>		Canopy Species	% Cover	Size Class	DBH	Age	Black/Red (Hybrid) Oak	10	Pole/Sapling	5		Red Pine	69	Log/Pole	10	61	Bigtooth Aspen	5	Pole/Sapling	6		Red Maple	10	Pole/Sapling	5		Jack Pine	1	Pole	7		White Oak	5	Pole/Log/Sap	7		<table border="1"> <thead> <tr> <th>Sub-Canopy Species</th> <th>Density</th> <th>Avg. Height</th> <th>Size</th> </tr> </thead> <tbody> <tr> <td>Red Maple</td> <td>Low</td> <td>Variable</td> <td>Sapling</td> </tr> <tr> <td>White Oak</td> <td>Medium</td> <td>Variable</td> <td>Sapling</td> </tr> <tr> <td>Witch Hazel</td> <td>Medium</td> <td>5 - 10 feet</td> <td>Tall Shrub</td> </tr> <tr> <td>Black/Red (Hybrid) Oak</td> <td>Medium</td> <td>Variable</td> <td>Sapling</td> </tr> </tbody> </table>		Sub-Canopy Species	Density	Avg. Height	Size	Red Maple	Low	Variable	Sapling	White Oak	Medium	Variable	Sapling	Witch Hazel	Medium	5 - 10 feet	Tall Shrub	Black/Red (Hybrid) Oak	Medium	Variable	Sapling
Canopy Species	% Cover	Size Class	DBH	Age																																																						
Black/Red (Hybrid) Oak	10	Pole/Sapling	5																																																							
Red Pine	69	Log/Pole	10	61																																																						
Bigtooth Aspen	5	Pole/Sapling	6																																																							
Red Maple	10	Pole/Sapling	5																																																							
Jack Pine	1	Pole	7																																																							
White Oak	5	Pole/Log/Sap	7																																																							
Sub-Canopy Species	Density	Avg. Height	Size																																																							
Red Maple	Low	Variable	Sapling																																																							
White Oak	Medium	Variable	Sapling																																																							
Witch Hazel	Medium	5 - 10 feet	Tall Shrub																																																							
Black/Red (Hybrid) Oak	Medium	Variable	Sapling																																																							
65	790 - Other Bare/Sparingly Vegetated	Nonstocked	0.9				old well pad																																																			



Stand	Level 4 Cover Type	Size Density	Acres	Stand Age	BA Range	Managed Site	General Comments																																														
66	790 - Other Bare/Sparsely Vegetated	Nonstocked	0.6				oil/gas infrastructure active well																																														
67	4125 - Black, N. Pin Oak	Sawtimber Well	39.3	103	111-140	N/A	Stand was harvested in 1996 by removing all merchantable red maple and aspen. Stand is mostly decent healthy oak log trees. There is red maple understory that is dense in places with many stump sprouts.																																														
<table border="1"> <thead> <tr> <th>Canopy Species</th> <th>% Cover</th> <th>Size Class</th> <th>DBH</th> <th>Age</th> </tr> </thead> <tbody> <tr> <td>Paper Birch</td> <td>2</td> <td>Pole/Log</td> <td>9</td> <td></td> </tr> <tr> <td>Red Pine</td> <td>3</td> <td>Log/XLog</td> <td>14</td> <td></td> </tr> <tr> <td>Red Maple</td> <td>5</td> <td>Pole/Sapling</td> <td>5</td> <td></td> </tr> <tr> <td>Black/Red (Hybrid) Oak</td> <td>85</td> <td>Log/Pole</td> <td>13</td> <td>103</td> </tr> <tr> <td>White Oak</td> <td>5</td> <td>Log/Pole</td> <td>10</td> <td></td> </tr> </tbody> </table>		Canopy Species	% Cover	Size Class	DBH	Age	Paper Birch	2	Pole/Log	9		Red Pine	3	Log/XLog	14		Red Maple	5	Pole/Sapling	5		Black/Red (Hybrid) Oak	85	Log/Pole	13	103	White Oak	5	Log/Pole	10		<table border="1"> <thead> <tr> <th>Sub-Canopy Species</th> <th>Density</th> <th>Avg. Height</th> <th>Size</th> </tr> </thead> <tbody> <tr> <td>Red Maple</td> <td>High</td> <td>&gt;20 feet</td> <td>Sapling</td> </tr> <tr> <td>Red Pine</td> <td>Trace</td> <td>Variable</td> <td>Sapling</td> </tr> <tr> <td>Witch Hazel</td> <td>Medium</td> <td>Variable</td> <td>Tall Shrub</td> </tr> <tr> <td>White Pine</td> <td>Low</td> <td>Variable</td> <td>Sapling</td> </tr> </tbody> </table>		Sub-Canopy Species	Density	Avg. Height	Size	Red Maple	High	>20 feet	Sapling	Red Pine	Trace	Variable	Sapling	Witch Hazel	Medium	Variable	Tall Shrub	White Pine	Low	Variable	Sapling
Canopy Species	% Cover	Size Class	DBH	Age																																																	
Paper Birch	2	Pole/Log	9																																																		
Red Pine	3	Log/XLog	14																																																		
Red Maple	5	Pole/Sapling	5																																																		
Black/Red (Hybrid) Oak	85	Log/Pole	13	103																																																	
White Oak	5	Log/Pole	10																																																		
Sub-Canopy Species	Density	Avg. Height	Size																																																		
Red Maple	High	>20 feet	Sapling																																																		
Red Pine	Trace	Variable	Sapling																																																		
Witch Hazel	Medium	Variable	Tall Shrub																																																		
White Pine	Low	Variable	Sapling																																																		
68	4199 - Other Mixed Upland Deciduous	Sapling Well	45.3	28	Immature	N/A	Stand was clearcut in 1994. Above ground pipelines throughout the stand.																																														
<table border="1"> <thead> <tr> <th>Canopy Species</th> <th>% Cover</th> <th>Size Class</th> <th>DBH</th> <th>Age</th> </tr> </thead> <tbody> <tr> <td>Red Maple</td> <td>25</td> <td>Sapling</td> <td>3</td> <td></td> </tr> <tr> <td>White Oak</td> <td>10</td> <td>Sapling</td> <td>3</td> <td></td> </tr> <tr> <td>Black Cherry</td> <td>3</td> <td>Sapling</td> <td>2</td> <td></td> </tr> <tr> <td>Bigtooth Aspen</td> <td>25</td> <td>Sapling/Pole</td> <td>3</td> <td></td> </tr> <tr> <td>Red Pine</td> <td>2</td> <td>Pole/Sapling</td> <td>5</td> <td></td> </tr> <tr> <td>Black/Red (Hybrid) Oak</td> <td>35</td> <td>Sapling/Pole</td> <td>3</td> <td>28</td> </tr> </tbody> </table>		Canopy Species	% Cover	Size Class	DBH	Age	Red Maple	25	Sapling	3		White Oak	10	Sapling	3		Black Cherry	3	Sapling	2		Bigtooth Aspen	25	Sapling/Pole	3		Red Pine	2	Pole/Sapling	5		Black/Red (Hybrid) Oak	35	Sapling/Pole	3	28	<table border="1"> <thead> <tr> <th>Sub-Canopy Species</th> <th>Density</th> <th>Avg. Height</th> <th>Size</th> </tr> </thead> <tbody> <tr> <td>Witch Hazel</td> <td>Medium</td> <td>Variable</td> <td>Tall Shrub</td> </tr> </tbody> </table>		Sub-Canopy Species	Density	Avg. Height	Size	Witch Hazel	Medium	Variable	Tall Shrub							
Canopy Species	% Cover	Size Class	DBH	Age																																																	
Red Maple	25	Sapling	3																																																		
White Oak	10	Sapling	3																																																		
Black Cherry	3	Sapling	2																																																		
Bigtooth Aspen	25	Sapling/Pole	3																																																		
Red Pine	2	Pole/Sapling	5																																																		
Black/Red (Hybrid) Oak	35	Sapling/Pole	3	28																																																	
Sub-Canopy Species	Density	Avg. Height	Size																																																		
Witch Hazel	Medium	Variable	Tall Shrub																																																		
69	310 - Herbaceous Openland	Nonstocked	2.5				old well pad site																																														
70	4199 - Other Mixed Upland Deciduous	Poletimber Well	55.8	36	1-50	N/A	Stand was clearcut in the mid 1980's. Mixed upland. Canopy species not evenly distributed; there is more oak to the west and more apen to the east. Hilly terrain.																																														
<table border="1"> <thead> <tr> <th>Canopy Species</th> <th>% Cover</th> <th>Size Class</th> <th>DBH</th> <th>Age</th> </tr> </thead> <tbody> <tr> <td>Red Maple</td> <td>24</td> <td>Sapling/Pole</td> <td>4</td> <td></td> </tr> <tr> <td>White Oak</td> <td>5</td> <td>Sapling/Pole</td> <td>4</td> <td></td> </tr> <tr> <td>Bigtooth Aspen</td> <td>35</td> <td>Pole/Sapling</td> <td>5</td> <td>36</td> </tr> <tr> <td>Red Pine</td> <td>1</td> <td>Pole/Log</td> <td>9</td> <td></td> </tr> <tr> <td>Black/Red (Hybrid) Oak</td> <td>35</td> <td>Pole/Sapling</td> <td>5</td> <td></td> </tr> </tbody> </table>		Canopy Species	% Cover	Size Class	DBH	Age	Red Maple	24	Sapling/Pole	4		White Oak	5	Sapling/Pole	4		Bigtooth Aspen	35	Pole/Sapling	5	36	Red Pine	1	Pole/Log	9		Black/Red (Hybrid) Oak	35	Pole/Sapling	5		<table border="1"> <thead> <tr> <th>Sub-Canopy Species</th> <th>Density</th> <th>Avg. Height</th> <th>Size</th> </tr> </thead> <tbody> <tr> <td>White Oak</td> <td>Medium</td> <td>Variable</td> <td>Sapling</td> </tr> <tr> <td>Black/Red (Hybrid) Oak</td> <td>Medium</td> <td>Variable</td> <td>Sapling</td> </tr> <tr> <td>Witch Hazel</td> <td>Medium</td> <td>Variable</td> <td>Tall Shrub</td> </tr> <tr> <td>Red Maple</td> <td>Medium</td> <td>Variable</td> <td>Sapling</td> </tr> </tbody> </table>		Sub-Canopy Species	Density	Avg. Height	Size	White Oak	Medium	Variable	Sapling	Black/Red (Hybrid) Oak	Medium	Variable	Sapling	Witch Hazel	Medium	Variable	Tall Shrub	Red Maple	Medium	Variable	Sapling
Canopy Species	% Cover	Size Class	DBH	Age																																																	
Red Maple	24	Sapling/Pole	4																																																		
White Oak	5	Sapling/Pole	4																																																		
Bigtooth Aspen	35	Pole/Sapling	5	36																																																	
Red Pine	1	Pole/Log	9																																																		
Black/Red (Hybrid) Oak	35	Pole/Sapling	5																																																		
Sub-Canopy Species	Density	Avg. Height	Size																																																		
White Oak	Medium	Variable	Sapling																																																		
Black/Red (Hybrid) Oak	Medium	Variable	Sapling																																																		
Witch Hazel	Medium	Variable	Tall Shrub																																																		
Red Maple	Medium	Variable	Sapling																																																		
71	790 - Other Bare/Sparsely Vegetated	Nonstocked	10.5				Gas well pad and infrastructure																																														
72	790 - Other Bare/Sparsely Vegetated	Nonstocked	4.3				Active gas well.																																														





Stand	Level 4 Cover Type	Size Density	Acres	Stand Age	BA Range	Managed Site	General Comments																																																		
<b>73</b>	4199 - Other Mixed Upland Deciduous	Sapling Well	55.0	16	Immature	N/A	Some areas heavier to oak, some heavier to aspen. Cut 05/06 as a part of sale "Block 1120" 71-015-03-01.																																																		
<table border="1"> <thead> <tr> <th>Canopy Species</th> <th>% Cover</th> <th>Size Class</th> <th>DBH</th> <th>Age</th> </tr> </thead> <tbody> <tr> <td>Bigtooth Aspen</td> <td>32</td> <td>Sapling/Pole</td> <td>3</td> <td></td> </tr> <tr> <td>Black/Red (Hybrid) Oak</td> <td>33</td> <td>Sapling</td> <td>2</td> <td>16</td> </tr> <tr> <td>Red Maple</td> <td>20</td> <td>Sapling</td> <td>2</td> <td></td> </tr> <tr> <td>Quaking Aspen</td> <td>5</td> <td>Sapling/Pole</td> <td>3</td> <td></td> </tr> <tr> <td>Black Cherry</td> <td>5</td> <td>Sapling</td> <td>2</td> <td></td> </tr> <tr> <td>White Oak</td> <td>5</td> <td>Sapling</td> <td>2</td> <td></td> </tr> </tbody> </table>		Canopy Species	% Cover	Size Class	DBH	Age	Bigtooth Aspen	32	Sapling/Pole	3		Black/Red (Hybrid) Oak	33	Sapling	2	16	Red Maple	20	Sapling	2		Quaking Aspen	5	Sapling/Pole	3		Black Cherry	5	Sapling	2		White Oak	5	Sapling	2		<table border="1"> <thead> <tr> <th>Sub-Canopy Species</th> <th>Density</th> <th>Avg. Height</th> <th>Size</th> </tr> </thead> <tbody> <tr> <td>Witch Hazel</td> <td>Low</td> <td>5 - 10 feet</td> <td>Tall Shrub</td> </tr> </tbody> </table>		Sub-Canopy Species	Density	Avg. Height	Size	Witch Hazel	Low	5 - 10 feet	Tall Shrub											
Canopy Species	% Cover	Size Class	DBH	Age																																																					
Bigtooth Aspen	32	Sapling/Pole	3																																																						
Black/Red (Hybrid) Oak	33	Sapling	2	16																																																					
Red Maple	20	Sapling	2																																																						
Quaking Aspen	5	Sapling/Pole	3																																																						
Black Cherry	5	Sapling	2																																																						
White Oak	5	Sapling	2																																																						
Sub-Canopy Species	Density	Avg. Height	Size																																																						
Witch Hazel	Low	5 - 10 feet	Tall Shrub																																																						
<b>74</b>	790 - Other Bare/Sparsely Vegetated	Nonstocked	0.7				Well pad.																																																		
<b>75</b>	4191 - Mixed Upland Deciduous with Conifer	Sawtimber Well	6.6	78	81-110	N/A	Mixed upland stand located on steep slope. Majority of conifer located in the north part.																																																		
<table border="1"> <thead> <tr> <th>Canopy Species</th> <th>% Cover</th> <th>Size Class</th> <th>DBH</th> <th>Age</th> </tr> </thead> <tbody> <tr> <td>Black/Red (Hybrid) Oak</td> <td>20</td> <td>Log/Pole</td> <td>10</td> <td></td> </tr> <tr> <td>Jack Pine</td> <td>15</td> <td>Pole/Sap/Log</td> <td>7</td> <td></td> </tr> <tr> <td>Red Pine</td> <td>8</td> <td>Log/Pole</td> <td>10</td> <td></td> </tr> <tr> <td>White Oak</td> <td>20</td> <td>Log/Pole</td> <td>10</td> <td>125</td> </tr> <tr> <td>Red Maple</td> <td>5</td> <td>Pole/Sapling</td> <td>6</td> <td></td> </tr> <tr> <td>Bigtooth Aspen</td> <td>32</td> <td>Log/Pole</td> <td>11</td> <td>78</td> </tr> </tbody> </table>		Canopy Species	% Cover	Size Class	DBH	Age	Black/Red (Hybrid) Oak	20	Log/Pole	10		Jack Pine	15	Pole/Sap/Log	7		Red Pine	8	Log/Pole	10		White Oak	20	Log/Pole	10	125	Red Maple	5	Pole/Sapling	6		Bigtooth Aspen	32	Log/Pole	11	78	<table border="1"> <thead> <tr> <th>Sub-Canopy Species</th> <th>Density</th> <th>Avg. Height</th> <th>Size</th> </tr> </thead> <tbody> <tr> <td>Black/Red (Hybrid) Oak</td> <td>Low</td> <td>Variable</td> <td>Sapling</td> </tr> <tr> <td>Red Pine</td> <td>Low</td> <td>Variable</td> <td>Sapling</td> </tr> <tr> <td>Witch Hazel</td> <td>Low</td> <td>Variable</td> <td>Tall Shrub</td> </tr> </tbody> </table>		Sub-Canopy Species	Density	Avg. Height	Size	Black/Red (Hybrid) Oak	Low	Variable	Sapling	Red Pine	Low	Variable	Sapling	Witch Hazel	Low	Variable	Tall Shrub			
Canopy Species	% Cover	Size Class	DBH	Age																																																					
Black/Red (Hybrid) Oak	20	Log/Pole	10																																																						
Jack Pine	15	Pole/Sap/Log	7																																																						
Red Pine	8	Log/Pole	10																																																						
White Oak	20	Log/Pole	10	125																																																					
Red Maple	5	Pole/Sapling	6																																																						
Bigtooth Aspen	32	Log/Pole	11	78																																																					
Sub-Canopy Species	Density	Avg. Height	Size																																																						
Black/Red (Hybrid) Oak	Low	Variable	Sapling																																																						
Red Pine	Low	Variable	Sapling																																																						
Witch Hazel	Low	Variable	Tall Shrub																																																						
<b>76</b>	790 - Other Bare/Sparsely Vegetated	Nonstocked	0.7				Active oil well.																																																		
<b>77</b>	310 - Herbaceous Openland	Nonstocked	1.1			No	Bowl-frost pocket.																																																		
<b>78</b>	790 - Other Bare/Sparsely Vegetated	Nonstocked	1.1				Active well pad.																																																		
<b>79</b>	4131 - Aspen, Oak	Poletimber Medium	6.6	56	51-80	N/A	Poor quality stand. Aspen regeneration being browsed.																																																		
<table border="1"> <thead> <tr> <th>Canopy Species</th> <th>% Cover</th> <th>Size Class</th> <th>DBH</th> <th>Age</th> </tr> </thead> <tbody> <tr> <td>White Oak</td> <td>5</td> <td>Log</td> <td>12</td> <td></td> </tr> <tr> <td>Quaking Aspen</td> <td>65</td> <td>Pole</td> <td>7</td> <td>56</td> </tr> <tr> <td>Red Pine</td> <td>1</td> <td>Log</td> <td>14</td> <td></td> </tr> <tr> <td>Jack Pine</td> <td>10</td> <td>Pole</td> <td>7</td> <td></td> </tr> <tr> <td>Black/Red (Hybrid) Oak</td> <td>19</td> <td>Pole/Log</td> <td>9</td> <td></td> </tr> </tbody> </table>		Canopy Species	% Cover	Size Class	DBH	Age	White Oak	5	Log	12		Quaking Aspen	65	Pole	7	56	Red Pine	1	Log	14		Jack Pine	10	Pole	7		Black/Red (Hybrid) Oak	19	Pole/Log	9		<table border="1"> <thead> <tr> <th>Sub-Canopy Species</th> <th>Density</th> <th>Avg. Height</th> <th>Size</th> </tr> </thead> <tbody> <tr> <td>Black/Red (Hybrid) Oak</td> <td>Low</td> <td>Variable</td> <td>Sapling</td> </tr> <tr> <td>Quaking Aspen</td> <td>Medium</td> <td>&lt; 5 feet</td> <td>Sapling</td> </tr> </tbody> </table>		Sub-Canopy Species	Density	Avg. Height	Size	Black/Red (Hybrid) Oak	Low	Variable	Sapling	Quaking Aspen	Medium	< 5 feet	Sapling												
Canopy Species	% Cover	Size Class	DBH	Age																																																					
White Oak	5	Log	12																																																						
Quaking Aspen	65	Pole	7	56																																																					
Red Pine	1	Log	14																																																						
Jack Pine	10	Pole	7																																																						
Black/Red (Hybrid) Oak	19	Pole/Log	9																																																						
Sub-Canopy Species	Density	Avg. Height	Size																																																						
Black/Red (Hybrid) Oak	Low	Variable	Sapling																																																						
Quaking Aspen	Medium	< 5 feet	Sapling																																																						
<b>80</b>	790 - Other Bare/Sparsely Vegetated	Nonstocked	2.1	0			oil/gas infrastructure																																																		



Stand	Level 4 Cover Type	Size Density	Acres	Stand Age	BA Range	Managed Site	General Comments
81	790 - Other Bare/Sparsely Vegetated	Nonstocked	0.6	0			oil/gas infrastructure well pad
82	310 - Herbaceous Openland	Nonstocked	0.5	0			oil & gas infrastructure
83	310 - Herbaceous Openland	Nonstocked	0.6	0			oil & gas infrastructure
84	790 - Other Bare/Sparsely Vegetated	Nonstocked	0.5				Active well
85	790 - Other Bare/Sparsely Vegetated	Nonstocked	2.9				Multiple well pumps, storage tanks, and above ground petroleum lines.
86	790 - Other Bare/Sparsely Vegetated	Nonstocked	0.4				oil/gas infrastructure
87	790 - Other Bare/Sparsely Vegetated	Nonstocked	0.4	0			oil/gas infrastructure active well
88	790 - Other Bare/Sparsely Vegetated	Nonstocked	0.4	0			oil/gas infrastructure active well.
89	790 - Other Bare/Sparsely Vegetated	Nonstocked	0.4	0			oil/gas infrastructure
90	790 - Other Bare/Sparsely Vegetated	Nonstocked	0.4	0			oil/gas infrastructure 03277866
91	710 - Sand, Soil	Nonstocked	0.2	0		No	
92	790 - Other Bare/Sparsely Vegetated	Nonstocked	0.4	0			oil/gas infrastructure well pad
93	3201 - Sweet Fern	Nonstocked	1.2	0			
94	790 - Other Bare/Sparsely Vegetated	Nonstocked	0.7	0			oil/gas infrastructure
95	790 - Other Bare/Sparsely Vegetated	Nonstocked	0.4	0			oil & gas infrastructure





Stand	Level 4 Cover Type	Size Density	Acres	Stand Age	BA Range	Managed Site	General Comments
96	790 - Other Bare/Sparsely Vegetated	Nonstocked	0.7	0			oil well shed
97	790 - Other Bare/Sparsely Vegetated	Nonstocked	0.6	0			active oil well
98	790 - Other Bare/Sparsely Vegetated	Nonstocked	0.7	0			petroleum production site
99	790 - Other Bare/Sparsely Vegetated	Nonstocked	0.5	0			Petroleum production site
100	790 - Other Bare/Sparsely Vegetated	Nonstocked	0.5	0			oil/gas infrastructure
101	790 - Other Bare/Sparsely Vegetated	Nonstocked	0.4	0			oil/gas infrastructure active well
102	790 - Other Bare/Sparsely Vegetated	Nonstocked	0.7	0			oil/gas infrastructure
103	790 - Other Bare/Sparsely Vegetated	Nonstocked	2.7	0			oil/gas infrastructure. Well was from 1948. EGLE records say well was plugged but did not give a date. Still some debris onsite.
104	790 - Other Bare/Sparsely Vegetated	Nonstocked	1.5	0			oil/gas infrastructure.
105	790 - Other Bare/Sparsely Vegetated	Nonstocked	0.3	0			oil/gas infrastructure
106	790 - Other Bare/Sparsely Vegetated	Nonstocked	0.4	0			oil/gas infrastructure. Active well.
107	790 - Other Bare/Sparsely Vegetated	Nonstocked	0.8		Immature		oil/gas infrastructure
108	790 - Other Bare/Sparsely Vegetated	Nonstocked	0.5	0			oil/gas infrastructure
109	3102 - Grass	Nonstocked	0.3	0			inactive well pad. Well from 1945. Records say well was plugged but doesn't give a date when it was done.
110	790 - Other Bare/Sparsely Vegetated	Nonstocked	0.3	0			oil & gas infrastructure



Stand	Level 4 Cover Type	Size Density	Acres	Stand Age	BA Range	Managed Site	General Comments
111	790 - Other Bare/Sparsely Vegetated	Nonstocked	0.5	0			oil & gas infrastructure
112	790 - Other Bare/Sparsely Vegetated	Nonstocked	0.6	0			oil/gas infrastructure
113	790 - Other Bare/Sparsely Vegetated	Nonstocked	0.5	0			oil/gas infrastructure active well
114	790 - Other Bare/Sparsely Vegetated	Nonstocked	0.6	0			oil/gas infrastructure
115	310 - Herbaceous Openland	Nonstocked	0.2	0			EGLC records show a well was drilled here but no dates of when it was done nor if it was plugged. No real evidence of anything on the ground besides the opening itself.
116	122 - Road/Parking Lot	Nonstocked	5.1	0		No	Wangler Road
117	790 - Other Bare/Sparsely Vegetated	Nonstocked	0.2				oil/gas infrastructure
118	310 - Herbaceous Openland	Nonstocked	0.3	0			oil/gas infrastructure