



Compartment Review Presentation

Roscommon Forest Management Unit

Compartment 71057

Entry Year 2026

Acreage: 2,509

County Roscommon

Management Area: High Sand Plains

Stand Examiner: Jason Lewicki

Legal Description:

T23N, R01W Sections 31-34

Identified Planning Goals:

Vegetation management in the AuSable Outwash management area (MA) (Figure 4.25.1) will provide forest products; maintain or enhance wildlife habitat; protect areas of unique character including several state wildlife area floodings, the Roscommon Forest Fire Experiment Station, threatened, endangered and special concern species; and provide for forest-based recreational uses. Timber management for this 10-year planning period will focus on improving the age-class structure of aspen, harvesting older jack pine and regeneration of red pine and oak to help balance age-classes. Wildlife habitat management objectives include perpetuating early-successional communities for species adapted to young forests for hunting and other wildlife-related recreation opportunity and management of the state wildlife management areas. Expected trends within this 10-year planning period are an increase in non-native exotic plants, especially Phragmites in the wetland areas and increased recreational pressure.

Soil and topography:

The uplands are dominated by Rubicon and Saugatuck sands. The lowlands are made up of primarily Rifle and Greenwood Peats. The topography is generally flat to very gently rolling.

Ownership Patterns, Development, and Land Use in and Around the Compartment:

The entire compartment and much of the surrounding area is under state ownership.

Unique Natural Features:

None known

Archeological, Historical, and Cultural Features:

None known.

Special Management Designations or Considerations:

None known

Watershed and Fisheries Considerations:

None

Wildlife Habitat Considerations:

Mineral Resource and Development Concerns and/or Restrictions

Sections 31-34, T23N-R1W, Roscommon County

No known potential exists for metallic minerals in this part of the state. The State-owned St. Helen/Carter Pit is the closest known active sand/gravel operation at just over two miles northwest; the pit is leased and operated by Rieth-Riley. Rieth-Riley operates an asphalt plant another 2.5 miles northwest at the Ninemile Pit. There is very good potential for development of sand & gravel within the compartment on the uplands, and there is demand for aggregate resources in the area. The nearest significant oil & gas production, past or present, is several miles away. The West Branch Field, which has produced, primarily oil, from Devonian carbonates, is more than five miles southeast. While there may be some potential for that field to expand along structure to the northwest, potential for future production from Devonian carbonate reservoirs beneath the compartment is considered low at this time. No known significant potential exists for hydrocarbons from other known producing formations beneath the compartment, and oil & gas potential is considered low at this time. There has been some leasing of State-owned oil & gas rights within the compartment within the last three years, but there are no currently active leases, and there is limited history of well permitting activity in and around the compartment. The State does not own all the mineral rights within the compartment. Because the mineral estate is the dominant estate, the surface owner must provide the owner of the mineral rights reasonable access to the surface for mineral exploration and development.

Vehicle Access:

Vehicle access throughout the compartment is very good due to Artesia Beach Road and multiple Forest Access roads that traverse the compartment.

Survey Needs:

none

Recreational Facilities and Opportunities:

Due to its proximity to the town of St. Helen this area gets heavy use from ORV's. The area is also used heavily for hunting.

Fire Protection:**Additional Compartment Information:**

The following reports from the Inventory are attached:

- Total Acres by Cover Type and Age Class**
- Cover Type by Harvest Method**
- Proposed Treatments – No Limiting Factors**
- Proposed Treatments – With Limiting Factors**
- Stand Details (Forested and Nonforested)**
- Dedicated and Proposed Special Conservation Areas**
- Site Condition Details**

The following information is displayed, where pertinent, on the attached compartment maps:

- Base feature information, stand boundaries, cover types, and numbers**
- Proposed treatments**
- Site condition boundaries**
- Details on the road access system**

Cover Type & Treatments Map

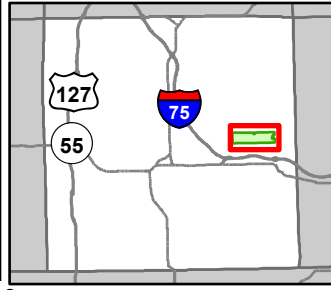

Compartment: 71057
 T23N, R1W, Sec: 31-34
 County: Roscommon
 Unit: Roscommon
 Mgmt Area: High Sand Plains
 YOE: 2026
 Acres: 2508.6 GIS Calculated
 Examiner: Jason Lewicki
 Map Revised: 6/18/2024
 Map Phase: Web Post

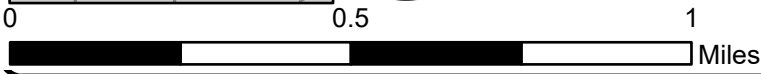

- | | | | | |
|------------------------------|---------------------------------------|-----------------------------------|---------------------------------|------------------------------|
| Gas Station | DNR - Forest Access Route | Compartment Boundary | 411 - Northern Hardwood | 310 - Herbaceous Openland |
| Gate | Federal / State / County - Paved Road | Counties | 412 - Oak Types | 500 - Water |
| Boating Access Site | County - Gravel Road | Clearcut (w/Reserves) | 413 - Aspen Types | 622 - Lowland Shrub |
| Campground | County - Dirt Road (Seasonal) | Seed Tree (w/Reserves) | 419 - Mixed Upland Deciduous | 623 - Emergent Wetland |
| Survey Grade Corners | Private - Dirt / Gravel Road | Thinning (Crown, Low, Systematic) | 421 - Planted Pines | 710 - Sand/Soil |
| Remonumented Section Corners | Intermittent Stream | Shelter Wood (w/Reserves) | 422 - Natural Pines | Designated ORV Routes |
| ORV Routes | Lake/Pond | Clearcut (w/Reserves) | 430 - Upland Mixed Forest | Designated Snowmobile Trails |
| DNR - Secondary Forest Road | Perennial River | Thinning (Crown, Low, Systematic) | 612 - Lowland Coniferous Forest | Designated MCCCT Trails |
| | Lakes and Rivers | Regeneration Survey | 613 - Lowland Mixed Forest | |

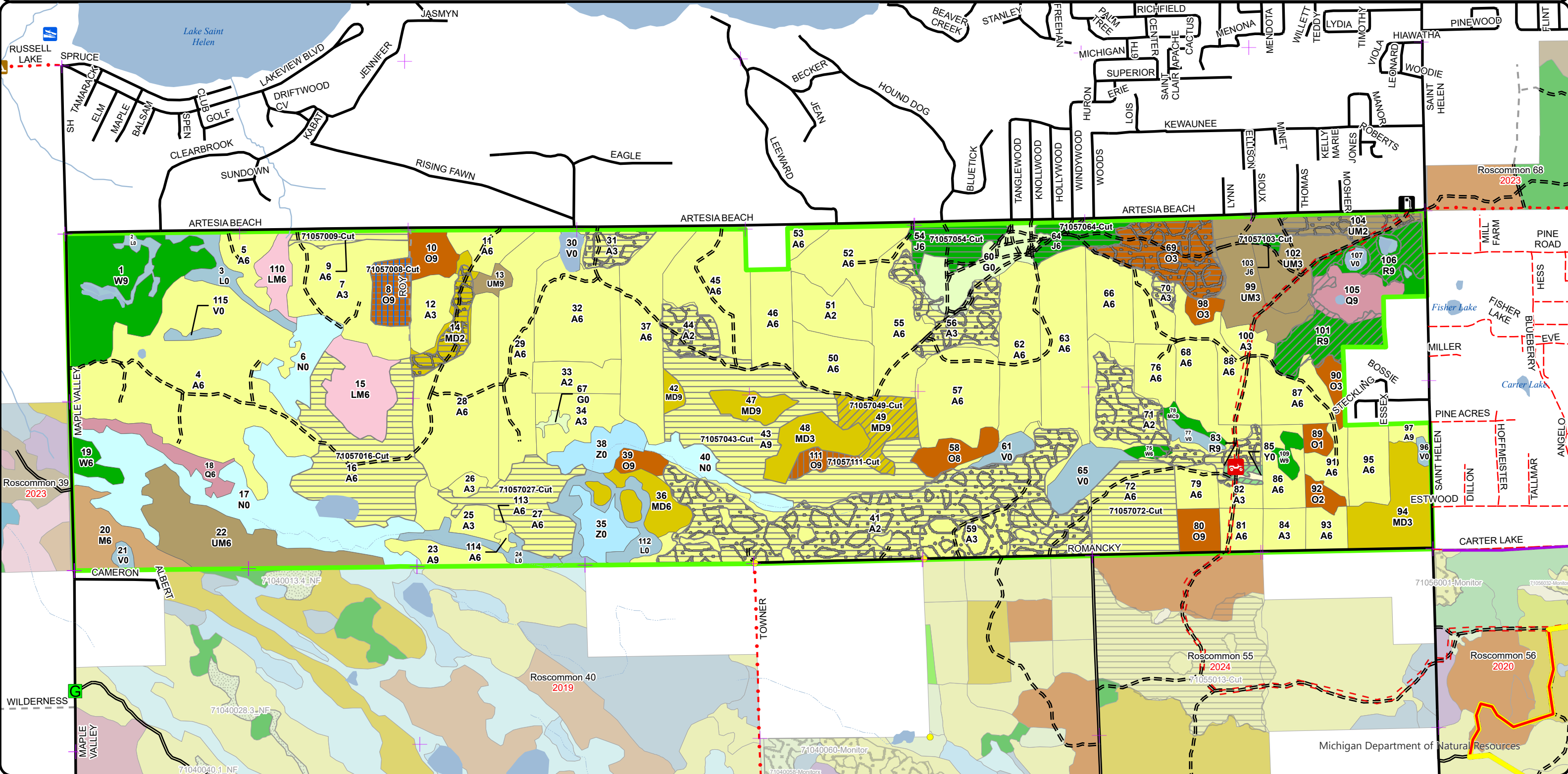

Stand Boundary Map

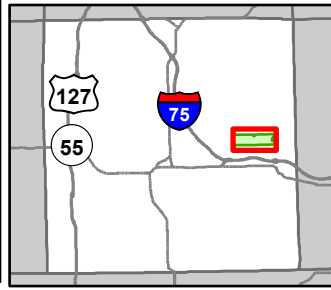

Compartment: 71057
 T23N, R1W, Sec: 31-34
 County: Roscommon
 Unit: Roscommon
 Mgmt Area: High Sand Plains
 YOE: 2026
 Acres: 2508.6 GIS Calculated
 Examiner: Jason Lewicki
 Map Revised: 6/18/2024
 Map Phase: Web Post

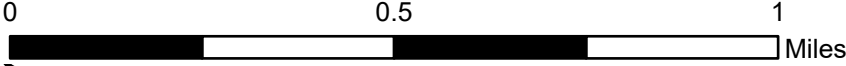

- Gas Station
- Survey Grade Corners
- Remonumented Section Corners
- ORV Routes
- DNR - Secondary Forest Road
- DNR - Forest Access Route
- Federal / State / County - Paved Road
- County - Gravel Road
- County - Dirt Road (Seasonal)
- Private - Dirt / Gravel Road
- Intermittent Stream
- Lake/Pond
- Perennial River
- Lakes and Rivers
- Compartment Boundary
- Counties
- Stand Boundaries
- 411 - Northern Hardwood

- 412 - Oak Types
- 413 - Aspen Types
- 419 - Mixed Upland Deciduous
- 421 - Planted Pines
- 422 - Natural Pines
- 430 - Upland Mixed Forest
- 612 - Lowland Coniferous Forest
- 613 - Lowland Mixed Forest
- 310 - Herbaceous Openland
- 500 - Water
- 622 - Lowland Shrub
- 623 - Emergent Wetland
- 710 - Sand/Soil
- State Forests
- Designated ORV Routes
- Designated Snowmobile Trails
- Designated MCCCT Trails

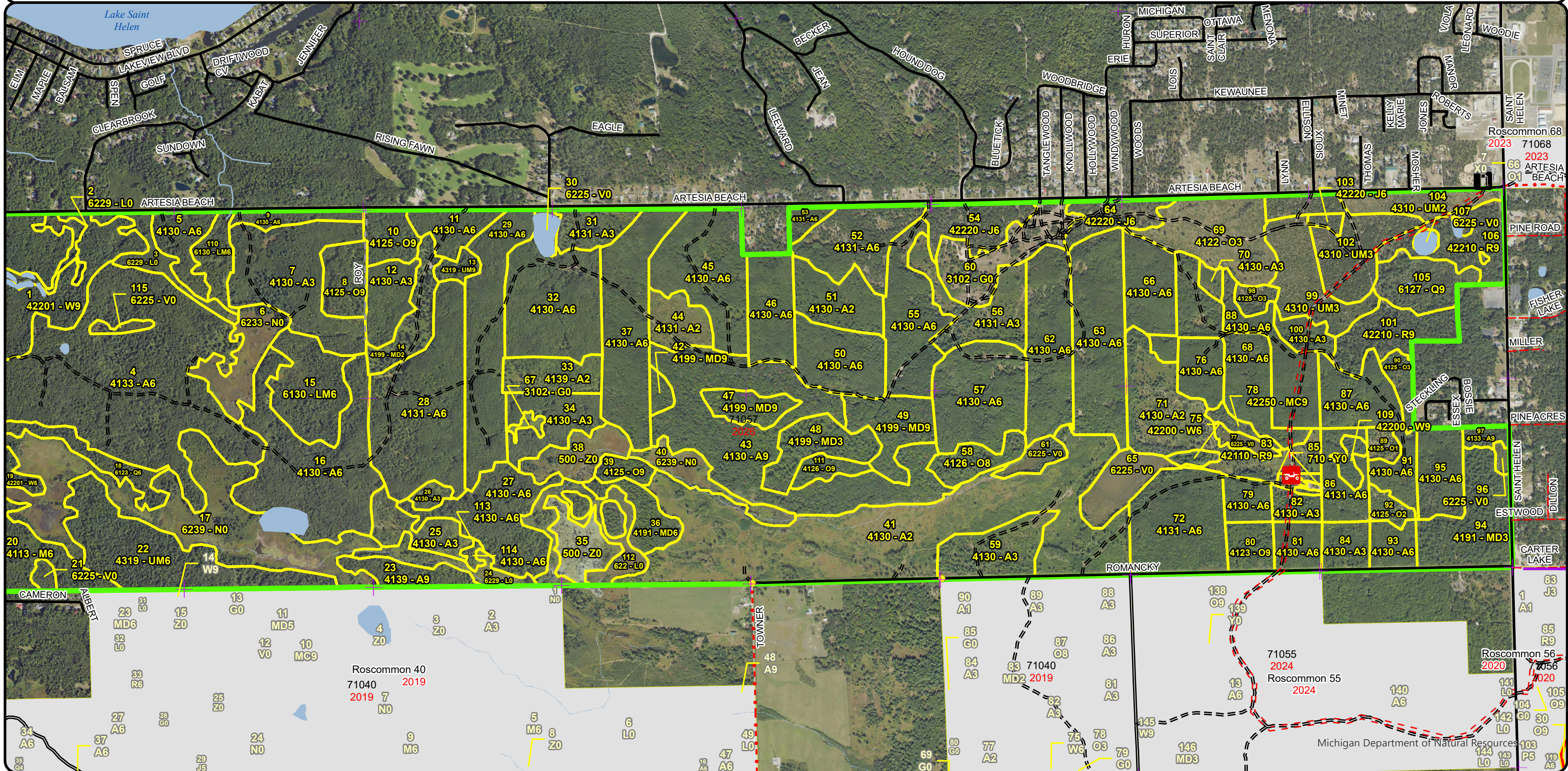

Report 1 – Total Acres by Cover Type and Age Class



Age Class

	Non-Forest	0-9	10-19	20-29	30-39	40-49	50-59	60-69	70-79	80-89	90-99	100-109	110-119	120-129	130-139	140-149	150+	Unseen-Aged	Total
Aspen	0	103	316	316	276	294	177	93	16	0	0	0	0	0	0	0	0	0	1590
Bog	43	0	0	0	0	0	0	0	0	0	0	0	0	0	0	0	0	0	42
Herbaceous Openland	29	0	0	0	0	0	0	0	0	0	0	0	0	0	0	0	0	0	29
Jack Pine	0	0	0	0	0	0	14	18	0	2	0	0	0	0	0	0	0	0	34
Lowland Conifers	0	0	0	0	0	0	0	14	20	0	0	0	0	0	0	0	0	0	34
Lowland Mixed Forest	0	0	0	0	0	0	11	0	0	30	0	0	0	0	0	0	0	0	41
Lowland Shrub	52	0	0	0	0	0	0	0	0	0	0	0	0	0	0	0	0	0	50
Marsh	127	0	0	0	0	0	0	0	0	0	0	0	0	0	0	0	0	0	126
Mixed Upland Deciduous	0	17	55	0	0	0	0	18	0	0	0	15	21	0	0	0	0	0	126
Natural Mixed Pines	0	0	0	0	0	0	0	0	0	0	0	0	4	0	0	0	0	0	4
Northern Hardwood	0	0	0	0	0	0	0	0	26	0	0	0	0	0	0	0	0	0	26
Oak	0	36	7	10	5	0	0	0	0	0	0	17	44	0	0	0	0	0	118
Red Pine	0	0	0	0	0	0	3	0	45	0	0	0	0	0	0	0	0	0	47
Sand, Soil	1	0	0	0	0	0	0	0	0	0	0	0	0	0	0	0	0	0	1
Upland Mixed Forest	0	16	27	32	0	0	0	0	53	5	0	0	0	0	0	0	0	0	133
Water	31	0	0	0	0	0	0	0	0	0	0	0	0	0	0	0	0	0	31
White Pine	0	0	0	0	0	0	5	10	0	62	0	0	0	0	0	0	0	0	77
Total	283	172	405	358	281	294	210	139	154	119	0	32	69	0	0	0	0	0	2509



Report 2 – Treatment Summary

Roscommon Mgt. Unit
Year of Entry: 2026

Acres of Harvest

Compartment 57
Total Compartment Acres: 2,509

Commercial Harvest - 324
Harvests with Site Condition - 0
Next Step Harvest - 0
Habitat Cut - 0

Cover Type by Harvest Method

	Clearcut	Selection	Patch Clearcut	Seed Tree	Shelterwood	Thinning	Overshoot Removal	Salvage	Other	Total Acres
Aspen	249	0	0	0	0	0	0	0	0	249
Jack Pine	34	0	0	0	0	0	0	0	0	34
Mixed Upland Deciduous	0	0	0	0	21	0	0	0	0	21
Oak	0	0	14	7	0	0	0	0	0	21
Total	283	0	0	14	7	21	0	0	0	325

Proposed and Next Step Treatments by Method

	Harvest	Site Prep	Planting	Seeding	Burning	Pesticide	Monitoring	Other	Non-Forest Mgt.	Total Acres
Current	325	0	0	0	0	0	0	0	0	325
Next Step	0	0	0	0	0	303	0	0	0	303
Total	325	0	0	0	0	303	0	0	0	628



S t a n d	Treatment Name	Acres	Stand CoverType	Size Density	Stand Age	BA Range	Treatment Type	Treatment Method	Cover Type Objective	Age Structure	Habitat Cut
-----------------------	-------------------	-------	--------------------	-----------------	--------------	-------------	-------------------	---------------------	-------------------------	------------------	----------------

Proposed Treatments:

8	71057008-Cut	14.4	4125 - Black, N. Pin Oak	Sawtimber Well	112	51-80	Harvest	Seed Tree	412 - Oak Types	Even-Aged	No
<p><u>Prescription</u> Cut all black and red oak. Possibly mark 1-3 red/black oak per acre to leave as mast production. Focus leaving healthy, large crowned ones for best mast production. Protect and leave all white oak and white pine.</p> <p><u>Specs:</u></p> <p><u>Next Step</u> Monitoring, Natural Regen (Re-Inventory)</p> <p><u>Treatments:</u></p> <p><u>Acceptable</u> Oak and mixed hardwoods at fully stocked levels.</p> <p><u>Regen:</u></p> <p><u>Other</u></p> <p><u>Comment:</u></p> <p><u>Site Condition</u></p> <p><u>Proposed Start Date:</u> 10/1 /2025</p>											
9	71057009-Cut	7.6	4130 - Aspen	Poletimber Well	50	81-110	Harvest	Clearcut	413 - Aspen	Even-Aged	No
<p><u>Prescription</u> Clearcut stand with a 2"spec. Leave all white oak and white pine. Apply</p> <p><u>Specs:</u></p> <p><u>Next Step</u> Monitoring, Natural Regen (Re-Inventory)</p> <p><u>Treatments:</u></p> <p><u>Acceptable</u> Aspen and mixed hardwoods at fully stocked levels.</p> <p><u>Regen:</u></p> <p><u>Other</u></p> <p><u>Comment:</u></p> <p><u>Site Condition</u></p> <p><u>Proposed Start Date:</u> 10/1 /2025</p>											
16	71057016-Cut	70.0	4130 - Aspen	Poletimber Well	51	81-110	Harvest	Clearcut with Retention	413 - Aspen	Even-Aged	No
<p><u>Prescription</u> Clearcut stand with a 2"spec. Leave all white pine and balsam for structure, cover and future seed source. Leave retention on marsh edge to the south and any inoperable areas. Retention levels will probably be on the higher side. Harvest during dry summer or cold winter due to high water table. Apply drumming log spec to increase grouse habitat. Place brush piles along stand 15. Acreage may be significantly less than originally prescribed due to wet conditions.</p> <p><u>Specs:</u></p> <p><u>Next Step</u> Monitoring, Natural Regen (Re-Inventory)</p> <p><u>Treatments:</u></p> <p><u>Acceptable</u> Aspen and mixed hardwoods at fully stocked levels.</p> <p><u>Regen:</u></p> <p><u>Other</u></p> <p><u>Comment:</u></p> <p><u>Site Condition</u></p> <p><u>Proposed Start Date:</u> 10/1 /2025</p>											



S
t
a
n
d

Treatment Name	Acres	Stand CoverType	Size Density	Stand Age	BA Range	Treatment Type	Treatment Method	Cover Type Objective	Age Structure	Habitat Cut
----------------	-------	-----------------	--------------	-----------	----------	----------------	------------------	----------------------	---------------	-------------

27	71057027-Cut	36.3	4130 - Aspen	Poetimber Well	51	81-110	Harvest	Clearcut with Retention	413 - Aspen	Even-Aged	No
-----------	---------------------	------	--------------	----------------	----	--------	---------	-------------------------	-------------	-----------	----

Prescription Specs: Clearcut stand with a 2" spec. Cut stand in dry summer or cold frozen conditions. Leave the pine component and any white oak. Leave retention in wet edges or low swale areas. Retention area will be high. Acreage may be significantly less than originally prescribed due to wet conditions. Apply drumming log spec.

Next Step Treatments: Monitoring, Natural Regen (Re-Inventory)

Acceptable Regen: Aspen and mixed hardwoods at fully stocked levels.

Other Comment:

Site Condition

Proposed Start Date: 10/1 /2025

43	71057043-Cut	92.6	4130 - Aspen	Sawtimber Well	61	81-110	Harvest	Clearcut with Retention	413 - Aspen	Even-Aged	No
-----------	---------------------	------	--------------	----------------	----	--------	---------	-------------------------	-------------	-----------	----

Prescription Specs: Clearcut stand with a 2"spec. Leave all white oak and white pine. Focus retention on south end of stand where marsh and drainage are. Could also Leave an island that is heavy to large crowned red/black oak. Soil may give us some operability issues especially right after break up until leaf out. Apply drumming log spec and place 8-12 brush piles along the SW swamp edge to increase wildlife habitat.

Next Step Treatments: Monitoring, Natural Regen (Re-Inventory)

Acceptable Regen: Aspen and mixed hardwoods at fully stocked levels.

Other Comment:

Site Condition

Proposed Start Date: 10/1 /2025

49	71057049-Cut	21.1	4199 - Other Mixed Upland Deciduous	Sawtimber Well	110	81-110	Harvest	Crown Thinning	4199 - Other Mixed Upland Deciduous	Even-Aged	No
-----------	---------------------	------	-------------------------------------	----------------	-----	--------	---------	----------------	-------------------------------------	-----------	----

Prescription Specs: Thin stand by removing high risk and suppressed trees. Remove a portion of the aspen but try to leave enough canopy to suppress aspen regen. Attempt to start establishing a maple sup canopy by open up the canopy . Leave large diameter supercanopy oak. Do not spec cut aspen and maple. Target a BA of 50-70.

Next Step Treatments:

Acceptable Regen:

Other Comment:

Site Condition

Proposed Start Date: 10/1 /2025



S
t
a
n
d

Treatment Name	Acres	Stand CoverType	Size Density	Stand Age	BA Range	Treatment Type	Treatment Method	Cover Type Objective	Age Structure	Habitat Cut
----------------	-------	-----------------	--------------	-----------	----------	----------------	------------------	----------------------	---------------	-------------

54	71057054-Cut	17.8	42220 - Natural Jack Pine	Poletimber Well	68	81-110	Harvest	Clearcut	4319 - Mixed Upland Forest	Even-Aged	No
-----------	---------------------	------	---------------------------	-----------------	----	--------	---------	----------	----------------------------	-----------	----

Prescription Specs: Clearcut stand with a 2" spec. Scatter jack pine tops to encourage natural seeding. Retain oak poletimber for visuals. Stand has enough aspen scattered about that the stand should fill in with regeneration after harvest.

Next Step Treatments: Monitoring, Natural Regen (Re-Inventory)

Acceptable Regen: Aspen, oak and jack pine at fully stocked levels.

Other Comment:

Site Condition

Proposed Start Date: 10/1 /2025

64	71057064-Cut	13.5	42220 - Natural Jack Pine	Poletimber Well	57	51-80	Harvest	Clearcut	4319 - Mixed Upland Forest	Even-Aged	No
-----------	---------------------	------	---------------------------	-----------------	----	-------	---------	----------	----------------------------	-----------	----

Prescription Specs: Clearcut stand with a 4" spec and protect oak subcanopy. Leave Jack pine tops to encourage natural jack pine regeneration.

Next Step Treatments: Monitoring, Natural Regen (Re-Inventory)

Acceptable Regen: Oak and jack pine at fully stocked levels.

Other Comment:

Site Condition

Proposed Start Date: 10/1 /2025

72	71057072-Cut	42.4	4131 - Aspen, Oak	Poletimber Well	53	111-140	Harvest	Clearcut with Retention	413 - Aspen	Even-Aged	No
-----------	---------------------	------	-------------------	-----------------	----	---------	---------	-------------------------	-------------	-----------	----

Prescription Specs: Clearcut stand with a 2" spec. Leave 1-3 large crowned oak per acre where applicable. Leave all white pine for cover, diversity and future seed source. Leave retention on the north end to buffer the bog. Apply drumming log spec to increase wildlife habitat. Place 3-5 large brush piles along the NW swamp edge.

Next Step Treatments: Monitoring, Natural Regen (Re-Inventory)

Acceptable Regen: Aspen at fully stocked levels.

Other Comment:

Site Condition

Proposed Start Date: 10/1 /2025

103	71057103-Cut	2.3	42220 - Natural Jack Pine	Poletimber Well	80	51-80	Harvest	Clearcut	4319 - Mixed Upland Forest	Even-Aged	No
------------	---------------------	-----	---------------------------	-----------------	----	-------	---------	----------	----------------------------	-----------	----

Prescription Specs: Clearcut stand and protect oak understory. Leave Jack pine tops to help seed in some jack pine.

Next Step Treatments: Monitoring, Natural Regen (Re-Inventory)

Acceptable Regen: Oak and jack pine at fully stocked levels.

Other Comment:

Site Condition

Proposed Start Date: 10/1 /2025



S
t
a
n
d

Treatment Name	Acres	Stand CoverType	Size Density	Stand Age	BA Range	Treatment Type	Treatment Method	Cover Type Objective	Age Structure	Habitat Cut
111 71057111-Cut	6.5	4126 - White, Black, N. Pin Oak	Sawtimber Well	110	81-110	Harvest	Shelterwood	412 - Oak Types	Even-Aged	No
<p><u>Prescription</u> Cut all black oak, aspen and any suppressed white oak. Leave all healthy, large crowned white oak and white pine. Manage stand for mast production and establishing white oak and white pine regeneration.</p> <p><u>Specs:</u></p> <p><u>Next Step</u> Monitoring, Natural Regen (Re-Inventory)</p> <p><u>Treatments:</u></p> <p><u>Acceptable Regen:</u> Oak, mixed hardwoods and white pine at fully stocked levels.</p> <p><u>Other Comment:</u></p> <p><u>Site Condition</u></p> <p><u>Proposed Start Date:</u> 10/1 /2025</p>										

Total Treatment Acreage Proposed: 324.5

Report 4 – Site Conditions

Roscommon Mgt. Unit
Jason Lewicki : Examiner

Compartment: 57
Year of Entry: 2026

Availability for Management

Total Acres	Acres Available	Acres Avail		Dominant Site Conditions	Dominant Site Conditions			
		With Condition	Not Available		5B	5C	2G	5E
1590	1544	26	20	Aspen		26		20
42	42	0	0	Bog				
29	29	0	0	Herbaceous Openland				
34	34	0	0	Jack Pine				
34	0	0	34	Lowland Conifers			34	
41	0	0	41	Lowland Mixed Forest			41	
51	51	0	0	Lowland Shrub				
127	127	0	0	Marsh				
125	114	11	0	Mixed Upland Deciduous		11		
4	4	0	0	Natural Mixed Pines				
26	26	0	0	Northern Hardwood				
118	77	40	1	Oak	12	28		1
48	48	0	0	Red Pine				
1	1	0	0	Sand, Soil				
132	131	0	1	Upland Mixed Forest				1
31	31	0	0	Water				
77	70	7	0	White Pine		7		
2,509	2,328	84	96	Total Forested Acres	12	72	75	21
	93%	3%	4%	Relative Percent				

**Due to limitations in the current Site Conditions Analysis tool, all nonforested acres are considered available. Future development will enable analysis of nonforested types.*

Site No.	Dominant Site Cond Availability	Dominant Site Condition	Acres	Other Site Condition	Other Site Condition	Other Site Condition	Other Site Condition
1	Unavailable	5E: Long-Term Retention	0	Unspecified	Unspecified	Unspecified	Unspecified
Comments:							
2	Unavailable	2G: Too wet (sensitive soils, does not include access issues)	14	Unspecified	Unspecified	Unspecified	Unspecified
Comments:							

Report 4 – Site Conditions

Roscommon Mgt. Unit
Jason Lewicki : Examiner

Compartment: 57
Year of Entry: 2026

3	Unavailable	5E: Long-Term Retention	4	Unspecified	Unspecified	Unspecified	Unspecified
Comments:							
5	Available	5C: Delay treatment for age/size class diversity or exceptional site quality	7	Unspecified	Unspecified	Unspecified	Unspecified
Comments:							
6	Available	5B: Maintain for regeneration purposes	12	Unspecified	Unspecified	Unspecified	Unspecified
Comments:							
7	Available	5C: Delay treatment for age/size class diversity or exceptional site quality	11	Unspecified	Unspecified	Unspecified	Unspecified
Comments:							
8	Available	5C: Delay treatment for age/size class diversity or exceptional site quality	12	Unspecified	Unspecified	Unspecified	Unspecified
Comments:							
9	Unavailable	2G: Too wet (sensitive soils, does not include access issues)	30	Unspecified	Unspecified	Unspecified	Unspecified
Comments: Checked per SBW analysis							

Report 4 – Site Conditions

Roscommon Mgt. Unit
Jason Lewicki : Examiner

Compartment: 57
Year of Entry: 2026

10	Available	5C: Delay treatment for age/size class diversity or exceptional site quality	12	Unspecified	Unspecified	Unspecified	Unspecified
Comments:							
11	Available	5C: Delay treatment for age/size class diversity or exceptional site quality	6	Unspecified	Unspecified	Unspecified	Unspecified
Comments:							
12	Available	5C: Delay treatment for age/size class diversity or exceptional site quality	14	Unspecified	Unspecified	Unspecified	Unspecified
Comments:							
13	Unavailable	5E: Long-Term Retention	7	Unspecified	Unspecified	Unspecified	Unspecified
Comments:							
14	Unavailable	2G: Too wet (sensitive soils, does not include access issues)	11	Unspecified	Unspecified	Unspecified	Unspecified
Comments:							
15	Unavailable	2G: Too wet (sensitive soils, does not include access issues)	20	Unspecified	Unspecified	Unspecified	Unspecified
Comments:							

Report 4 – Site Conditions

Roscommon Mgt. Unit
Jason Lewicki : Examiner

Compartment: 57
Year of Entry: 2026

17	Available	5C: Delay treatment for age/size class diversity or exceptional site quality	11	Unspecified	Unspecified	Unspecified	Unspecified
Comments:							
18	Unavailable	5E: Long-Term Retention	6	Unspecified	Unspecified	Unspecified	Unspecified
Comments:							
19	Unavailable	5E: Long-Term Retention	2	Unspecified	Unspecified	Unspecified	Unspecified
Comments:							
21	Unavailable	5E: Long-Term Retention	1	Unspecified	Unspecified	Unspecified	Unspecified
Comments:							
26	Unavailable	5E: Long-Term Retention	1	Unspecified	Unspecified	Unspecified	Unspecified
Comments:							
30	Unavailable	5E: Long-Term Retention	0	Unspecified	Unspecified	Unspecified	Unspecified
Comments:							

Mgt. Unit

Compartment: #Type!

Year of Entry:



Report 5 – PROPOSED SPECIAL CONSERVATION AREA* (SCA) DETAILS

* This is a partial list of SCAs for this compartment. Not included are those areas identified under other Department initiatives (Natural Rivers, Deer Wintering Areas, etc.). Those will be identified in separate, future map and report products.

SCA Name	SCA Category	Detail Type	Recommendation	Acres
----------	--------------	-------------	----------------	-------

Comments



Report 6 – EXISTING SPECIAL CONSERVATION AREA DETAILS

* This is a list of SCA's for this compartment along with a 1/4 mile buffer surrounding the compartment. Refer to the Special Conservation Area Map for locations of the below listed Conservation Areas.

ERA = Ecological Reference Area
 HCVA = High Conservation Value Area
 SCA = Special Conservation Area

Conservation Area	Type	Description
HCVA	Designated Critical Habitat	Critical habitat areas are established via a consultative and cooperative process between the DNR and the U.S. Fish and Wildlife service for the recovery of threatened and endangered species, as governed by Part 365, Endangered Species Protection, of the Natural Resources and Environmental Protection Act, 1994 PA 451, and the Federal Endangered Species Act of 1973. This is an active program, with proposed species plans in various stages of review. As of now only two exist, Kirtland Warbler Habitat and Piping Plover Habitat.



Stand	Level 4 Cover Type	Size Density	Acres	Stand Age	BA Range	Managed Site	General Comments																																																				
1	42201 - Natural White Pine, Mixed Deciduous	Sawtimber Well	62.4	87	81-110	N/A	Stand of sawtimber white pine with patches of younger poletimber aspen and throughout. Some dense pockets of nice sawtimber white pine. Small bogs and wetlands throughout the stand. Some areas could benefit from a thinning.																																																				
<table border="1"> <thead> <tr> <th>Canopy Species</th> <th>% Cover</th> <th>Size Class</th> <th>DBH</th> <th>Age</th> </tr> </thead> <tbody> <tr> <td>White Pine</td> <td>65</td> <td>Log/Pole/XLog</td> <td>12</td> <td>87</td> </tr> <tr> <td>Red Maple</td> <td>15</td> <td>Pole</td> <td>6</td> <td></td> </tr> <tr> <td>Black/Red (Hybrid) Oak</td> <td>5</td> <td>Pole</td> <td>6</td> <td></td> </tr> <tr> <td>Bigtooth Aspen</td> <td>5</td> <td>Pole</td> <td>7</td> <td></td> </tr> </tbody> </table>		Canopy Species	% Cover	Size Class	DBH	Age		White Pine	65	Log/Pole/XLog	12	87	Red Maple	15	Pole	6		Black/Red (Hybrid) Oak	5	Pole	6		Bigtooth Aspen	5	Pole	7		<table border="1"> <thead> <tr> <th>Sub-Canopy Species</th> <th>Density</th> <th>Avg. Height</th> <th>Size</th> </tr> </thead> <tbody> <tr> <td>White Pine</td> <td>Medium</td> <td>Variable</td> <td>Sapling</td> </tr> <tr> <td>Red Maple</td> <td>Low</td> <td>10 - 20 feet</td> <td>Sapling</td> </tr> <tr> <td>Pin Cherry</td> <td>Low</td> <td>5 - 10 feet</td> <td>Sapling</td> </tr> </tbody> </table>		Sub-Canopy Species	Density	Avg. Height	Size	White Pine	Medium	Variable	Sapling	Red Maple	Low	10 - 20 feet	Sapling	Pin Cherry	Low	5 - 10 feet	Sapling														
Canopy Species	% Cover	Size Class	DBH	Age																																																							
White Pine	65	Log/Pole/XLog	12	87																																																							
Red Maple	15	Pole	6																																																								
Black/Red (Hybrid) Oak	5	Pole	6																																																								
Bigtooth Aspen	5	Pole	7																																																								
Sub-Canopy Species	Density	Avg. Height	Size																																																								
White Pine	Medium	Variable	Sapling																																																								
Red Maple	Low	10 - 20 feet	Sapling																																																								
Pin Cherry	Low	5 - 10 feet	Sapling																																																								
2	6229 - Mixed lowland shrub	Nonstocked	7.5		Unspecified	No																																																					
3	6229 - Mixed lowland shrub	Nonstocked	11.6		Unspecified	No																																																					
4	4133 - Aspen, Mixed Pine	Poletimber Well	151.6	44	51-80	N/A	Stand of primarily quaking aspen mixed with white pine, oak and some balsam fir. Areas of high water table especially on the north end. Stand is a good source of cover and oak should be able to put out some acorns. Stand needs more time to grow and develop. Hold until next entry.																																																				
<table border="1"> <thead> <tr> <th>Canopy Species</th> <th>% Cover</th> <th>Size Class</th> <th>DBH</th> <th>Age</th> </tr> </thead> <tbody> <tr> <td>Bigtooth Aspen</td> <td>5</td> <td>Pole/Log</td> <td>8</td> <td></td> </tr> <tr> <td>White Pine</td> <td>20</td> <td>Pole/Log</td> <td>9</td> <td></td> </tr> <tr> <td>Balsam Fir</td> <td>4</td> <td>Pole</td> <td>6</td> <td></td> </tr> <tr> <td>Red Maple</td> <td>8</td> <td>Pole</td> <td>6</td> <td></td> </tr> <tr> <td>Quaking Aspen</td> <td>55</td> <td>Pole</td> <td>7</td> <td>44</td> </tr> <tr> <td>Black/Red (Hybrid) Oak</td> <td>8</td> <td>Pole</td> <td>8</td> <td></td> </tr> </tbody> </table>		Canopy Species	% Cover	Size Class	DBH	Age		Bigtooth Aspen	5	Pole/Log	8		White Pine	20	Pole/Log	9		Balsam Fir	4	Pole	6		Red Maple	8	Pole	6		Quaking Aspen	55	Pole	7	44	Black/Red (Hybrid) Oak	8	Pole	8		<table border="1"> <thead> <tr> <th>Sub-Canopy Species</th> <th>Density</th> <th>Avg. Height</th> <th>Size</th> </tr> </thead> <tbody> <tr> <td>White Pine</td> <td>Medium</td> <td>Variable</td> <td>Sapling</td> </tr> <tr> <td>Pin Cherry</td> <td>Low</td> <td>5 - 10 feet</td> <td>Sapling</td> </tr> <tr> <td>Red Maple</td> <td>Low</td> <td>10 - 20 feet</td> <td>Sapling</td> </tr> <tr> <td>Balsam Fir</td> <td>Medium</td> <td>Variable</td> <td>Sapling</td> </tr> </tbody> </table>		Sub-Canopy Species	Density	Avg. Height	Size	White Pine	Medium	Variable	Sapling	Pin Cherry	Low	5 - 10 feet	Sapling	Red Maple	Low	10 - 20 feet	Sapling	Balsam Fir	Medium	Variable	Sapling
Canopy Species	% Cover	Size Class	DBH	Age																																																							
Bigtooth Aspen	5	Pole/Log	8																																																								
White Pine	20	Pole/Log	9																																																								
Balsam Fir	4	Pole	6																																																								
Red Maple	8	Pole	6																																																								
Quaking Aspen	55	Pole	7	44																																																							
Black/Red (Hybrid) Oak	8	Pole	8																																																								
Sub-Canopy Species	Density	Avg. Height	Size																																																								
White Pine	Medium	Variable	Sapling																																																								
Pin Cherry	Low	5 - 10 feet	Sapling																																																								
Red Maple	Low	10 - 20 feet	Sapling																																																								
Balsam Fir	Medium	Variable	Sapling																																																								
5	4130 - Aspen	Poletimber Well	14.0	51	51-80	N/A	Stand of primarily bigtooth aspen mixed with some pine and fir. Stand has some wet areas and a few small pocket of standing water. Aspen could really use some more time to grow and mature.																																																				
<table border="1"> <thead> <tr> <th>Canopy Species</th> <th>% Cover</th> <th>Size Class</th> <th>DBH</th> <th>Age</th> </tr> </thead> <tbody> <tr> <td>White Pine</td> <td>5</td> <td>Log/Pole</td> <td>12</td> <td></td> </tr> <tr> <td>Black/Red (Hybrid) Oak</td> <td>3</td> <td>Pole/Log</td> <td>9</td> <td></td> </tr> <tr> <td>Bigtooth Aspen</td> <td>82</td> <td>Pole</td> <td>7</td> <td>51</td> </tr> <tr> <td>Balsam Fir</td> <td>5</td> <td>Pole</td> <td>6</td> <td></td> </tr> <tr> <td>Red Maple</td> <td>5</td> <td>Pole</td> <td>6</td> <td></td> </tr> </tbody> </table>		Canopy Species	% Cover	Size Class	DBH	Age		White Pine	5	Log/Pole	12		Black/Red (Hybrid) Oak	3	Pole/Log	9		Bigtooth Aspen	82	Pole	7	51	Balsam Fir	5	Pole	6		Red Maple	5	Pole	6		<table border="1"> <thead> <tr> <th>Sub-Canopy Species</th> <th>Density</th> <th>Avg. Height</th> <th>Size</th> </tr> </thead> <tbody> <tr> <td>White Pine</td> <td>Low</td> <td>Variable</td> <td>Sapling</td> </tr> <tr> <td>Red Maple</td> <td>Medium</td> <td>10 - 20 feet</td> <td>Sapling</td> </tr> <tr> <td>Balsam Fir</td> <td>Medium</td> <td>Variable</td> <td>Sapling</td> </tr> </tbody> </table>		Sub-Canopy Species	Density	Avg. Height	Size	White Pine	Low	Variable	Sapling	Red Maple	Medium	10 - 20 feet	Sapling	Balsam Fir	Medium	Variable	Sapling									
Canopy Species	% Cover	Size Class	DBH	Age																																																							
White Pine	5	Log/Pole	12																																																								
Black/Red (Hybrid) Oak	3	Pole/Log	9																																																								
Bigtooth Aspen	82	Pole	7	51																																																							
Balsam Fir	5	Pole	6																																																								
Red Maple	5	Pole	6																																																								
Sub-Canopy Species	Density	Avg. Height	Size																																																								
White Pine	Low	Variable	Sapling																																																								
Red Maple	Medium	10 - 20 feet	Sapling																																																								
Balsam Fir	Medium	Variable	Sapling																																																								
6	6233 - Wet Meadow	Nonstocked	20.6		Unspecified	No																																																					
7	4130 - Aspen	Sapling Well	49.7	13	Immature	N/A	Aspen stand that was "cut out of entry" for age class distribution. Some scattered pine and balsam on west end primarily.																																																				
<table border="1"> <thead> <tr> <th>Canopy Species</th> <th>% Cover</th> <th>Size Class</th> <th>DBH</th> <th>Age</th> </tr> </thead> <tbody> <tr> <td>White Pine</td> <td>5</td> <td>Log/Pole</td> <td>10</td> <td></td> </tr> <tr> <td>Balsam Fir</td> <td>2</td> <td>Sapling</td> <td>2</td> <td></td> </tr> <tr> <td>Bigtooth Aspen</td> <td>93</td> <td>Sapling</td> <td>2</td> <td>13</td> </tr> </tbody> </table>		Canopy Species	% Cover	Size Class	DBH	Age		White Pine	5	Log/Pole	10		Balsam Fir	2	Sapling	2		Bigtooth Aspen	93	Sapling	2	13																																					
Canopy Species	% Cover	Size Class	DBH	Age																																																							
White Pine	5	Log/Pole	10																																																								
Balsam Fir	2	Sapling	2																																																								
Bigtooth Aspen	93	Sapling	2	13																																																							



Stand	Level 4 Cover Type	Size Density	Acres	Stand Age	BA Range	Managed Site	General Comments		
8	4125 - Black, N. Pin Oak	Sawtimber Well	14.4	112	51-80	N/A	Stand of mixed oax. Some decent quality sawtimber present in areas. Scattered white pine in understory. Stand was thinned last entry. Black/red oak is overmature and showing signs of decline and mortality.		
Canopy Species		% Cover	Size Class	DBH	Age	Sub-Canopy Species	Density	Avg. Height	Size
White Pine		2	Pole	8		White Oak	Low	< 5 feet	Sapling
Black/Red (Hybrid) Oak		78	Log	14	112	White Pine	Low	Variable	Sapling
White Oak		15	Log	13	112	Red Maple	Low	10 - 20 feet	Sapling
Red Oak		5	Log	14	112				
9	4130 - Aspen	Poletimber Well	7.6	50	81-110	N/A	Thin aspen strip along Artesia Beach Rd. was left as a buffer when the stand to the south was cut.		
Canopy Species		% Cover	Size Class	DBH	Age	Sub-Canopy Species	Density	Avg. Height	Size
Black/Red (Hybrid) Oak		15	Log/Pole	12	112	White Pine	Low	Variable	Sapling
White Pine		5	Pole/Log	8		Red Maple	Low	10 - 20 feet	Sapling
Bigtooth Aspen		78	Pole	7	50				
Red Maple		2	Pole	6					
10	4125 - Black, N. Pin Oak	Sawtimber Well	11.5	112	51-80	N/A	Stand was thinned in past and now has thick aspen and maple understory. wait until aspen understory is merchantable.		
Canopy Species		% Cover	Size Class	DBH	Age	Sub-Canopy Species	Density	Avg. Height	Size
Red Oak		10	Log	12	112	Bigtooth Aspen	High	>20 feet	Sapling
Black/Red (Hybrid) Oak		80	Log	12	112	White Pine	High	Variable	Pole
White Oak		10	Log	12		Red Maple	High	>20 feet	Sapling
11	4130 - Aspen	Poletimber Well	12.6	29	51-80	N/A	Young, just developing A6 with super canopy oak component.		
Canopy Species		% Cover	Size Class	DBH	Age	Sub-Canopy Species	Density	Avg. Height	Size
Red Maple		5	Pole/Sapling	5		Pin Cherry	Low	5 - 10 feet	Sapling
Red Oak		15	Log	14		Red Maple	Low	10 - 20 feet	Sapling
White Pine		2	Pole/Sapling	5		White Pine	Low	5 - 10 feet	Sapling
Bigtooth Aspen		78	Pole	6	29				
12	4130 - Aspen	Sapling Well	15.6	29	Immature	N/A			
Canopy Species		% Cover	Size Class	DBH	Age	Sub-Canopy Species	Density	Avg. Height	Size
Red Maple		5	Sapling/Pole	3		White Oak	Low	10 - 20 feet	Sapling
Bigtooth Aspen		95	Sapling/Pole	3	29	Red Maple	Medium	10 - 20 feet	Sapling
13	4319 - Mixed Upland Forest	Sawtimber Well	4.6	87	81-110	N/A	Some lowland areas		
Canopy Species		% Cover	Size Class	DBH	Age	Sub-Canopy Species	Density	Avg. Height	Size
White Pine		50	Pole/Log	8	87	Red Maple	Medium	10 - 20 feet	Sapling
Black/Red (Hybrid) Oak		10	Log	12		White Pine	Low	Variable	Sapling
Red Maple		40	Log/Pole	10	87				



Stand	Level 4 Cover Type	Size Density	Acres	Stand Age	BA Range	Managed Site	General Comments
-------	--------------------	--------------	-------	-----------	----------	--------------	------------------

14 4199 - Other Mixed Upland Deciduous Sapling Medium 16.7 8 Immature N/A Cut in 2016. Some good oaks regeneration coming in.

Canopy Species	% Cover	Size Class	DBH	Age
White Pine	15	Log/Pole	10	
Red Maple	15	Sapling	1	8
White Oak	15	Log	12	
Black/Red (Hybrid) Oak	40	Sapling	1	8
White Oak	10	Sapling	1	
Bigtooth Aspen	5	Sapling	1	8

15 6130 - Fir, Aspen, Maple Poletimber Well 29.8 87 51-80 N/A

Canopy Species	% Cover	Size Class	DBH	Age
Black/Red (Hybrid) Oak	2	Pole	8	
White Pine	10	Log/Pole	10	
Paper Birch	3	Pole	6	
Black Spruce	5	Pole/Log	8	
Red Pine	2	Log/Pole	10	
Balsam Fir	30	Pole	6	87
Red Maple	43	Pole/Log	8	87
Quaking Aspen	5	Pole	6	

Sub-Canopy Species	Density	Avg. Height	Size
Tag Alder	High	5 - 10 feet	Tall Shrub
Balsam Fir	High	10 - 20 feet	Sapling
Red Maple	Low	10 - 20 feet	Sapling

16 4130 - Aspen Poletimber Well 70.0 51 81-110 N/A

Canopy Species	% Cover	Size Class	DBH	Age
White Pine	8	Log/Pole	10	
Black/Red (Hybrid) Oak	5	Log/Pole	10	
Bigtooth Aspen	5	Pole/Log	9	
Red Maple	15	Pole	7	
Quaking Aspen	65	Pole/Log	8	51
Balsam Fir	2	Pole	5	

Sub-Canopy Species	Density	Avg. Height	Size
Balsam Fir	Low	Variable	Sapling
White Pine	Low	Variable	Sapling
Red Maple	Medium	10 - 20 feet	Sapling

Stand of primarily quaking aspen and maple stand. There is some scattered oak, white pine and balsam present. The far east side is a little higher ground and contains bigtooth aspen. There are definitely areas that have a higher water table and could cause some operability issues.

17 6239 - Mixed Emergent Wetland Nonstocked 92.0 Unspecified No

18 6123 - Lowland Fir Poletimber Well 14.4 77 81-110 N/A

Canopy Species	% Cover	Size Class	DBH	Age
Paper Birch	2	Pole	6	
Quaking Aspen	3	Pole	6	
Red Maple	22	Pole	6	
Balsam Fir	58	Pole	8	77
White Pine	10	Pole/Log	8	
Northern White Cedar	5	Pole/Log	8	

Sub-Canopy Species	Density	Avg. Height	Size
Balsam Fir	High	Variable	Sapling



Stand	Level 4 Cover Type	Size Density	Acres	Stand Age	BA Range	Managed Site	General Comments
-------	--------------------	--------------	-------	-----------	----------	--------------	------------------

19	42201 - Natural White Pine, Mixed Deciduous	Poletimber Well	7.3	60	81-110	N/A	Stand dominated by white pine with some maple mixed in. There are some large diameter white pine scattered about especially on eastern peninsula.
-----------	---	-----------------	-----	----	--------	-----	---

Canopy Species	% Cover	Size Class	DBH	Age
Balsam Fir	10	Pole	6	57
White Pine	60	Log/Pole/XLog	12	60
Red Maple	30	Pole/Log	9	

Sub-Canopy Species	Density	Avg. Height	Size
White Pine	Low	Variable	Sapling
Balsam Fir	Full	Variable	Sapling

20	4113 - R.Maple, Conifer	Poletimber Well	26.0	77	81-110	N/A	Red maple stand on high water table. Scattered large diameter white pine. Balsam fir subcanopy.
-----------	-------------------------	-----------------	------	----	--------	-----	---

Canopy Species	% Cover	Size Class	DBH	Age
Bigtooth Aspen	5	Pole	8	
Red Maple	75	Pole/Log	8	77
Balsam Fir	5	Pole	6	
White Pine	15	XLog/Log/Pole	18	

Sub-Canopy Species	Density	Avg. Height	Size
White Pine	Low	Variable	Sapling
Balsam Fir	High	Variable	Sapling
Red Maple	Medium	>20 feet	Sapling

21	6225 - Bog	Nonstocked	2.7		Unspecified	No	
-----------	------------	------------	-----	--	-------------	----	--

22	4319 - Mixed Upland Forest	Poletimber Well	52.7	77	81-110	N/A	Stand of primarily white pine, red maple and balsam fir. Difficult access.
-----------	----------------------------	-----------------	------	----	--------	-----	--

Canopy Species	% Cover	Size Class	DBH	Age
Quaking Aspen	10	Pole	6	
Red Maple	40	Pole/Log	8	77
Paper Birch	1	Pole	5	
White Pine	29	Log/XLog/Pole	14	
Balsam Fir	20	Pole	6	

Sub-Canopy Species	Density	Avg. Height	Size
Balsam Fir	High	Variable	Sapling
White Pine	Low	Variable	Sapling
Red Maple	Medium	10 - 20 feet	Sapling

23	4139 - Aspen, Mixed Deciduous	Sawtimber Well	12.2	75	81-110	N/A	Small stand of mature aspen, maple and oak. North border is along a wetland and creek. Stand could be accessed through pvt to the south.
-----------	-------------------------------	----------------	------	----	--------	-----	--

Canopy Species	% Cover	Size Class	DBH	Age
Bigtooth Aspen	45	Log	12	75
Quaking Aspen	5	Log/Pole	10	
Black/Red (Hybrid) Oak	15	Log	14	
White Pine	2	Log	15	
Red Maple	33	Log/Pole	12	

Sub-Canopy Species	Density	Avg. Height	Size
Balsam Fir	Low	Variable	Sapling
Red Maple	Medium	10 - 20 feet	Sapling

24	6229 - Mixed lowland shrub	Nonstocked	11.4		Unspecified	No	
-----------	----------------------------	------------	------	--	-------------	----	--



Stand	Level 4 Cover Type	Size Density	Acres	Stand Age	BA Range	Managed Site	General Comments
-------	--------------------	--------------	-------	-----------	----------	--------------	------------------

25	4130 - Aspen	Sapling Well	15.4	15	Immature	N/A	
Canopy Species		% Cover	Size Class	DBH	Age		
White Oak		2	Log	12			
Quaking Aspen		75	Sapling	2	15		
Bigtooth Aspen		5	Sapling	2			
Black/Red (Hybrid) Oak		8	Sapling	2			
Red Maple		5	Sapling	2			
Pin Cherry		5	Sapling	2			

26	4130 - Aspen	Sapling Well	3.7	15	Immature	N/A			
Canopy Species		% Cover	Size Class	DBH	Age	Sub-Canopy Species	Density	Avg. Height	Size
White Oak		2	Log	12		Pin Cherry	Low	< 5 feet	Sapling
Quaking Aspen		98	Sapling	2	15				

27	4130 - Aspen	Poletimber Well	36.3	51	81-110	N/A	Mature stand of quaking aspen mixed with some older oak and white pine. Some wet areas and swales present. Entire stand has a somewhat high water table.		
Canopy Species		% Cover	Size Class	DBH	Age	Sub-Canopy Species	Density	Avg. Height	Size
Quaking Aspen		88	Pole/Log	9	51	Red Maple	Medium	10 - 20 feet	Sapling
Black/Red (Hybrid) Oak		2	Log	14					
Red Maple		8	Log/Pole	10					
White Pine		2	XLog/Log	18					

28	4131 - Aspen, Oak	Poletimber Well	65.6	29	1-50	N/A	Some areas of good stump sprout oak regen.		
Canopy Species		% Cover	Size Class	DBH	Age	Sub-Canopy Species	Density	Avg. Height	Size
Quaking Aspen		20	Pole/Sapling	5	29	Red Maple	Low	5 - 10 feet	Sapling
Bigtooth Aspen		55	Pole/Sapling	5	29	White Oak	Low	5 - 10 feet	Sapling
Black/Red (Hybrid) Oak		20	Pole/Sapling	5		Black/Red (Hybrid) Oak	Low	5 - 10 feet	Sapling
Red Maple		5	Pole/Sapling	5					

29	4130 - Aspen	Poletimber Well	47.5	40	51-80	N/A	Areas with good amounts of oak poletimber mostly from stump sprouts.		
Canopy Species		% Cover	Size Class	DBH	Age	Sub-Canopy Species	Density	Avg. Height	Size
Quaking Aspen		33	Pole	6	40	Red Maple	High	10 - 20 feet	Sapling
Black/Red (Hybrid) Oak		15	Pole	6		Pin Cherry	Low	5 - 10 feet	Sapling
Bigtooth Aspen		40	Pole	6	40				
Red Maple		10	Pole	6					
White Pine		2	Pole	8					

30	6225 - Bog	Nonstocked	4.0		Unspecified	No	
-----------	------------	------------	-----	--	-------------	----	--



Stand	Level 4 Cover Type	Size Density	Acres	Stand Age	BA Range	Managed Site	General Comments
-------	--------------------	--------------	-------	-----------	----------	--------------	------------------

31 4131 - Aspen, Oak Sapling Well 12.2 8 Immature N/A Cut in 2016

Canopy Species	% Cover	Size Class	DBH	Age
Pin Cherry	2	Sapling	1	
White Pine	5	Pole/Log	8	
Jack Pine	2	Sapling	1	
White Oak	5	Log	14	
Bigtooth Aspen	69	Sapling	1	8
Black/Red (Hybrid) Oak	15	Sapling	1	8
Red Pine	2	Log	14	

32 4130 - Aspen Poletimber Well 47.0 29 1-50 N/A

Canopy Species	% Cover	Size Class	DBH	Age
Bigtooth Aspen	60	Pole	5	29
Quaking Aspen	36	Pole	5	
Black/Red (Hybrid) Oak	2	Pole	5	
Red Maple	2	Pole	5	

Sub-Canopy Species	Density	Avg. Height	Size
White Oak	Low	Variable	Sapling
Pin Cherry	Low	5 - 10 feet	Sapling
Red Maple	Medium	5 - 10 feet	Sapling

33 4139 - Aspen, Mixed Deciduous Sapling Medium 15.7 14 Immature N/A

Failed oak clearcut. Heavy browse on red maple. Low stocking on west 1/2-2/3 of stand due to failed oak regeneration and browse. East 1/3 is aspen

Canopy Species	% Cover	Size Class	DBH	Age
Red Maple	20	Sapling	2	14
White Oak	5	Log	10	
Quaking Aspen	20	Sapling	1	14
Bigtooth Aspen	30	Sapling	2	14
White Oak	2	Sapling	2	
Black/Red (Hybrid) Oak	3	Sapling	2	
Pin Cherry	20	Sapling	2	

34 4130 - Aspen Sapling Well 21.1 29 1-50 N/A

Canopy Species	% Cover	Size Class	DBH	Age
Quaking Aspen	45	Sapling/Pole	3	29
Bigtooth Aspen	50	Sapling/Pole	3	29
Red Maple	5	Sapling/Pole	3	

Sub-Canopy Species	Density	Avg. Height	Size
Serviceberry (Juneberry)	Low	10 - 20 feet	Tall Shrub
Pin Cherry	Medium	5 - 10 feet	Sapling
Red Maple	Medium	10 - 20 feet	Sapling

35 500 - Water Nonstocked 14.7 Unspecified No



Stand	Level 4 Cover Type	Size Density	Acres	Stand Age	BA Range	Managed Site	General Comments
-------	--------------------	--------------	-------	-----------	----------	--------------	------------------

36	4191 - Mixed Upland Deciduous with Conifer	Poletimber Well	18.4	61	51-80	N/A	Stand of balsam fir and red maple. Scattered old rotten. Far east end is dominated by aspen and fir. Stand slopes down to the west and transitions to maple and fir with scattered birch and cedar. Heavy balsam fir understory, good wildlife cover. Stand is being used as a cover stand for deer as snow is about knee deep at time of inventory. Areas of marsh in the center of the stand.
-----------	--	-----------------	------	----	-------	-----	---

Canopy Species	% Cover	Size Class	DBH	Age
Paper Birch	5	Pole	8	
Quaking Aspen	20	Pole/Log	9	
Northern White Cedar	2	Pole	8	
Red Maple	53	Pole/Log	9	61

Sub-Canopy Species	Density	Avg. Height	Size
Balsam Fir	Medium	Variable	Sapling

37	4130 - Aspen	Poletimber Well	48.7	30	1-50	N/A	Low quality quaking aspen on south end.
-----------	--------------	-----------------	------	----	------	-----	---

Canopy Species	% Cover	Size Class	DBH	Age
Bigtooth Aspen	35	Pole	6	30
Quaking Aspen	58	Pole	6	30
Black/Red (Hybrid) Oak	5	Pole	6	
Red Maple	2	Pole	5	

Sub-Canopy Species	Density	Avg. Height	Size
Red Maple	High	10 - 20 feet	Sapling
Pin Cherry	Low	< 5 feet	Sapling

38	500 - Water	Nonstocked	16.0		Unspecified	No	
-----------	-------------	------------	------	--	-------------	----	--

39	4125 - Black, N. Pin Oak	Sawtimber Well	5.9	102	81-110	N/A	Small stand of oak mixed with red maple, white pine and a few aspen. Good mast production area.
-----------	--------------------------	----------------	-----	-----	--------	-----	---

Canopy Species	% Cover	Size Class	DBH	Age
Black/Red (Hybrid) Oak	64	Log	14	102
Bigtooth Aspen	2	Log/Pole	12	
White Pine	8	Log/Pole	10	
Paper Birch	1	Pole/Log	9	
Red Maple	20	Pole/Log	9	
White Oak	5	Log	15	

Sub-Canopy Species	Density	Avg. Height	Size
White Pine	Low	10 - 20 feet	Sapling
Red Maple	Medium	10 - 20 feet	Sapling
Balsam Fir	Medium	10 - 20 feet	Sapling

40	6239 - Mixed Emergent Wetland	Nonstocked	13.9		Unspecified	No	
-----------	-------------------------------	------------	------	--	-------------	----	--

41	4130 - Aspen	Sapling Medium	162.3	10	Immature	N/A	Larg stand of aspen that was cut in the spring and summer of 2015. Some areas of high water table struggling to regenerate.
-----------	--------------	----------------	-------	----	----------	-----	---

Canopy Species	% Cover	Size Class	DBH	Age
Quaking Aspen	42	Sapling	1	10
Bigtooth Aspen	45	Sapling	1	10
Red Maple	5	Sapling	1	
Black/Red (Hybrid) Oak	2	Log	14	
White Oak	1	Log	14	
Black/Red (Hybrid) Oak	5	Sapling	1	



Stand	Level 4 Cover Type	Size Density	Acres	Stand Age	BA Range	Managed Site	General Comments
-------	--------------------	--------------	-------	-----------	----------	--------------	------------------

42	4199 - Other Mixed Upland Deciduous	Sawtimber Well	3.7	102	81-110	N/A	Small stand of healthy red and white oak mixed with some maple. A good wildlife stand to produce acorns.			
Canopy Species		% Cover	Size Class	DBH	Age	Sub-Canopy Species		Density	Avg. Height	Size
Red Maple		40	Pole/Log	8		Balsam Fir		Low	Variable	Sapling
White Oak		10	Log	14		Serviceberry (Juneberry)		Medium	5 - 10 feet	Tall Shrub
Quaking Aspen		2	Log	12		Pin Cherry		Low	5 - 10 feet	Sapling
Red Pine		3	Log	16		Red Maple		Low	10 - 20 feet	Sapling
Red Oak		45	Log	14	102					

43	4130 - Aspen	Sawtimber Well	92.6	61	81-110	N/A	Large, primarily quaking aspen stand. Some oak and maple mixed in. Some better quality soils in areas. Aspen is showing signs of heart rot and decline.			
Canopy Species		% Cover	Size Class	DBH	Age	Sub-Canopy Species		Density	Avg. Height	Size
White Pine		1	Log/Pole	13		Red Maple		Medium	10 - 20 feet	Sapling
Red Oak		5	Log	15						
Bigtooth Aspen		5	Log/Pole	12						
White Oak		1	Log	14						
Red Maple		8	Log/Pole	10						
Quaking Aspen		80	Log/Pole	11	61					

44	4131 - Aspen, Oak	Sapling Medium	13.6	8	Immature	N/A				
Canopy Species		% Cover	Size Class	DBH	Age					
Pin Cherry		15	Sapling	1						
Red Maple		5	Sapling	1						
Quaking Aspen		50	Sapling	1	8					
Black/Red (Hybrid) Oak		30	Sapling	1	8					

45	4130 - Aspen	Poletimber Well	42.9	29	1-50	N/A				
Canopy Species		% Cover	Size Class	DBH	Age	Sub-Canopy Species		Density	Avg. Height	Size
Red Maple		3	Pole	5		Pin Cherry		Medium	5 - 10 feet	Sapling
Bigtooth Aspen		48	Pole	5	29	White Oak		Low	Variable	Sapling
Quaking Aspen		49	Pole	5	29	Red Maple		Medium	10 - 20 feet	Sapling

46	4130 - Aspen	Poletimber Well	22.7	40	81-110	N/A				
Canopy Species		% Cover	Size Class	DBH	Age	Sub-Canopy Species		Density	Avg. Height	Size
Quaking Aspen		28	Pole	6	40	Red Maple		Medium	>20 feet	Sapling
Red Maple		2	Pole	6		Pin Cherry		Medium	5 - 10 feet	Sapling
Bigtooth Aspen		70	Pole	7	40					



Stand	Level 4 Cover Type	Size Density	Acres	Stand Age	BA Range	Managed Site	General Comments																																																			
47	4199 - Other Mixed Upland Deciduous	Sawtimber Well	10.9	102	81-110	N/A	Small stand of hardwood and oak. Some scattered sugar. Heavier to sugar Mae on far west end.																																																			
<table border="1"> <thead> <tr> <th>Canopy Species</th> <th>% Cover</th> <th>Size Class</th> <th>DBH</th> <th>Age</th> </tr> </thead> <tbody> <tr> <td>Red Oak</td> <td>42</td> <td>Log</td> <td>14</td> <td>102</td> </tr> <tr> <td>Red Maple</td> <td>40</td> <td>Log/Pole</td> <td>12</td> <td></td> </tr> <tr> <td>Sugar Maple</td> <td>10</td> <td>Log/Pole</td> <td>12</td> <td></td> </tr> <tr> <td>White Oak</td> <td>2</td> <td>Log</td> <td>14</td> <td></td> </tr> <tr> <td>Basswood</td> <td>1</td> <td>Log</td> <td>12</td> <td></td> </tr> <tr> <td>Quaking Aspen</td> <td>5</td> <td>Log</td> <td>10</td> <td></td> </tr> </tbody> </table>		Canopy Species	% Cover	Size Class	DBH	Age	Red Oak	42	Log	14	102	Red Maple	40	Log/Pole	12		Sugar Maple	10	Log/Pole	12		White Oak	2	Log	14		Basswood	1	Log	12		Quaking Aspen	5	Log	10		<table border="1"> <thead> <tr> <th>Sub-Canopy Species</th> <th>Density</th> <th>Avg. Height</th> <th>Size</th> </tr> </thead> <tbody> <tr> <td>Serviceberry (Juneberry)</td> <td>Medium</td> <td>10 - 20 feet</td> <td>Tall Shrub</td> </tr> <tr> <td>Ironwood</td> <td>Medium</td> <td>10 - 20 feet</td> <td>Sapling</td> </tr> </tbody> </table>		Sub-Canopy Species	Density	Avg. Height	Size	Serviceberry (Juneberry)	Medium	10 - 20 feet	Tall Shrub	Ironwood	Medium	10 - 20 feet	Sapling								
Canopy Species	% Cover	Size Class	DBH	Age																																																						
Red Oak	42	Log	14	102																																																						
Red Maple	40	Log/Pole	12																																																							
Sugar Maple	10	Log/Pole	12																																																							
White Oak	2	Log	14																																																							
Basswood	1	Log	12																																																							
Quaking Aspen	5	Log	10																																																							
Sub-Canopy Species	Density	Avg. Height	Size																																																							
Serviceberry (Juneberry)	Medium	10 - 20 feet	Tall Shrub																																																							
Ironwood	Medium	10 - 20 feet	Sapling																																																							
48	4199 - Other Mixed Upland Deciduous	Sapling Well	19.7	15	1-50	N/A	Stand consists of overstory mature white oak along with red maple stumpsprouts and aspen.																																																			
<table border="1"> <thead> <tr> <th>Canopy Species</th> <th>% Cover</th> <th>Size Class</th> <th>DBH</th> <th>Age</th> </tr> </thead> <tbody> <tr> <td>White Oak</td> <td>20</td> <td>Log</td> <td>12</td> <td></td> </tr> <tr> <td>Quaking Aspen</td> <td>5</td> <td>Sapling</td> <td>2</td> <td></td> </tr> <tr> <td>Bigtooth Aspen</td> <td>30</td> <td>Sapling</td> <td>2</td> <td></td> </tr> <tr> <td>Pin Cherry</td> <td>5</td> <td>Sapling</td> <td>1</td> <td></td> </tr> <tr> <td>Red Maple</td> <td>35</td> <td>Sapling</td> <td>1</td> <td>15</td> </tr> <tr> <td>White Oak</td> <td>5</td> <td>Sapling</td> <td>1</td> <td></td> </tr> </tbody> </table>		Canopy Species	% Cover	Size Class	DBH	Age	White Oak	20	Log	12		Quaking Aspen	5	Sapling	2		Bigtooth Aspen	30	Sapling	2		Pin Cherry	5	Sapling	1		Red Maple	35	Sapling	1	15	White Oak	5	Sapling	1																							
Canopy Species	% Cover	Size Class	DBH	Age																																																						
White Oak	20	Log	12																																																							
Quaking Aspen	5	Sapling	2																																																							
Bigtooth Aspen	30	Sapling	2																																																							
Pin Cherry	5	Sapling	1																																																							
Red Maple	35	Sapling	1	15																																																						
White Oak	5	Sapling	1																																																							
49	4199 - Other Mixed Upland Deciduous	Sawtimber Well	21.1	110	81-110	N/A	Diverse, unique stand for the area. A mix of maple oak and aspen. Some areas especially on the south end are dominated by aspen. Stand is higher in the south end and contains some nice oak. There is scattered sugar maple found throughout the central and south end. Some very large white oak and some super canopy pine also found.																																																			
<table border="1"> <thead> <tr> <th>Canopy Species</th> <th>% Cover</th> <th>Size Class</th> <th>DBH</th> <th>Age</th> </tr> </thead> <tbody> <tr> <td>White Oak</td> <td>20</td> <td>Log/XLog</td> <td>14</td> <td></td> </tr> <tr> <td>Quaking Aspen</td> <td>2</td> <td>Log/Pole</td> <td>10</td> <td>61</td> </tr> <tr> <td>Sugar Maple</td> <td>5</td> <td>Log/Pole</td> <td>12</td> <td></td> </tr> <tr> <td>Red Maple</td> <td>25</td> <td>Log/Pole</td> <td>10</td> <td></td> </tr> <tr> <td>Bigtooth Aspen</td> <td>20</td> <td>Log</td> <td>12</td> <td></td> </tr> <tr> <td>Red Oak</td> <td>28</td> <td>Log/Pole</td> <td>13</td> <td>110</td> </tr> </tbody> </table>		Canopy Species	% Cover	Size Class	DBH	Age	White Oak	20	Log/XLog	14		Quaking Aspen	2	Log/Pole	10	61	Sugar Maple	5	Log/Pole	12		Red Maple	25	Log/Pole	10		Bigtooth Aspen	20	Log	12		Red Oak	28	Log/Pole	13	110	<table border="1"> <thead> <tr> <th>Sub-Canopy Species</th> <th>Density</th> <th>Avg. Height</th> <th>Size</th> </tr> </thead> <tbody> <tr> <td>Witch Hazel</td> <td>Low</td> <td>5 - 10 feet</td> <td>Tall Shrub</td> </tr> <tr> <td>Black Cherry</td> <td>Medium</td> <td>5 - 10 feet</td> <td>Sapling</td> </tr> <tr> <td>Ironwood</td> <td>Medium</td> <td>Variable</td> <td>Sapling</td> </tr> <tr> <td>Red Maple</td> <td>Low</td> <td>10 - 20 feet</td> <td>Sapling</td> </tr> </tbody> </table>		Sub-Canopy Species	Density	Avg. Height	Size	Witch Hazel	Low	5 - 10 feet	Tall Shrub	Black Cherry	Medium	5 - 10 feet	Sapling	Ironwood	Medium	Variable	Sapling	Red Maple	Low	10 - 20 feet	Sapling
Canopy Species	% Cover	Size Class	DBH	Age																																																						
White Oak	20	Log/XLog	14																																																							
Quaking Aspen	2	Log/Pole	10	61																																																						
Sugar Maple	5	Log/Pole	12																																																							
Red Maple	25	Log/Pole	10																																																							
Bigtooth Aspen	20	Log	12																																																							
Red Oak	28	Log/Pole	13	110																																																						
Sub-Canopy Species	Density	Avg. Height	Size																																																							
Witch Hazel	Low	5 - 10 feet	Tall Shrub																																																							
Black Cherry	Medium	5 - 10 feet	Sapling																																																							
Ironwood	Medium	Variable	Sapling																																																							
Red Maple	Low	10 - 20 feet	Sapling																																																							
50	4130 - Aspen	Poletimber Well	26.2	30	1-50	N/A																																																				
<table border="1"> <thead> <tr> <th>Canopy Species</th> <th>% Cover</th> <th>Size Class</th> <th>DBH</th> <th>Age</th> </tr> </thead> <tbody> <tr> <td>Red Maple</td> <td>5</td> <td>Pole</td> <td>5</td> <td></td> </tr> <tr> <td>Bigtooth Aspen</td> <td>15</td> <td>Pole</td> <td>5</td> <td></td> </tr> <tr> <td>Black/Red (Hybrid) Oak</td> <td>2</td> <td>Pole</td> <td>5</td> <td></td> </tr> <tr> <td>Quaking Aspen</td> <td>78</td> <td>Pole</td> <td>5</td> <td>30</td> </tr> </tbody> </table>		Canopy Species	% Cover	Size Class	DBH	Age	Red Maple	5	Pole	5		Bigtooth Aspen	15	Pole	5		Black/Red (Hybrid) Oak	2	Pole	5		Quaking Aspen	78	Pole	5	30	<table border="1"> <thead> <tr> <th>Sub-Canopy Species</th> <th>Density</th> <th>Avg. Height</th> <th>Size</th> </tr> </thead> <tbody> <tr> <td>White Oak</td> <td>Low</td> <td>Variable</td> <td>Sapling</td> </tr> <tr> <td>Red Maple</td> <td>Medium</td> <td>5 - 10 feet</td> <td>Sapling</td> </tr> <tr> <td>Pin Cherry</td> <td>Medium</td> <td>5 - 10 feet</td> <td>Sapling</td> </tr> </tbody> </table>		Sub-Canopy Species	Density	Avg. Height	Size	White Oak	Low	Variable	Sapling	Red Maple	Medium	5 - 10 feet	Sapling	Pin Cherry	Medium	5 - 10 feet	Sapling														
Canopy Species	% Cover	Size Class	DBH	Age																																																						
Red Maple	5	Pole	5																																																							
Bigtooth Aspen	15	Pole	5																																																							
Black/Red (Hybrid) Oak	2	Pole	5																																																							
Quaking Aspen	78	Pole	5	30																																																						
Sub-Canopy Species	Density	Avg. Height	Size																																																							
White Oak	Low	Variable	Sapling																																																							
Red Maple	Medium	5 - 10 feet	Sapling																																																							
Pin Cherry	Medium	5 - 10 feet	Sapling																																																							
51	4130 - Aspen	Sapling Medium	21.1	15	Unspecified	N/A																																																				
<table border="1"> <thead> <tr> <th>Canopy Species</th> <th>% Cover</th> <th>Size Class</th> <th>DBH</th> <th>Age</th> </tr> </thead> <tbody> <tr> <td>Quaking Aspen</td> <td>20</td> <td>Sapling</td> <td>2</td> <td></td> </tr> <tr> <td>White Oak</td> <td>5</td> <td>Log</td> <td>12</td> <td></td> </tr> <tr> <td>Red Maple</td> <td>10</td> <td>Sapling</td> <td>2</td> <td></td> </tr> <tr> <td>Bigtooth Aspen</td> <td>65</td> <td>Sapling</td> <td>2</td> <td>15</td> </tr> </tbody> </table>		Canopy Species	% Cover	Size Class	DBH	Age	Quaking Aspen	20	Sapling	2		White Oak	5	Log	12		Red Maple	10	Sapling	2		Bigtooth Aspen	65	Sapling	2	15																																
Canopy Species	% Cover	Size Class	DBH	Age																																																						
Quaking Aspen	20	Sapling	2																																																							
White Oak	5	Log	12																																																							
Red Maple	10	Sapling	2																																																							
Bigtooth Aspen	65	Sapling	2	15																																																						



Stand	Level 4 Cover Type	Size Density	Acres	Stand Age	BA Range	Managed Site	General Comments
52	4131 - Aspen, Oak	Poletimber Well	29.4	30	1-50	N/A	Some areas of good stump sprout oak regen.
Canopy Species		% Cover	Size Class	DBH	Age	Sub-Canopy Species	
Black/Red (Hybrid) Oak		30	Sapling/Pole	4		Black/Red (Hybrid) Oak	
White Oak		2	Sapling	3		Pin Cherry	
Quaking Aspen		10	Pole/Sapling	5		Density	
Bigtooth Aspen		58	Pole/Sapling	5	30	Avg. Height	
						Size	
						Black/Red (Hybrid) Oak	
						Pin Cherry	
						Density	
						Avg. Height	
						Size	
53	4131 - Aspen, Oak	Poletimber Well	4.4	52	51-80	N/A	Some scattered pine present.
Canopy Species		% Cover	Size Class	DBH	Age	Sub-Canopy Species	
Bigtooth Aspen		75	Pole	6	52	Pin Cherry	
Black/Red (Hybrid) Oak		25	Pole	6		Black/Red (Hybrid) Oak	
						Density	
						Avg. Height	
						Size	
54	42220 - Natural Jack Pine	Poletimber Well	17.8	68	81-110	N/A	Stand of jack pine mixed with aspen and some poletimber oak.
Canopy Species		% Cover	Size Class	DBH	Age	Sub-Canopy Species	
Jack Pine		76	Pole/Log	8	68	Pin Cherry	
Black/Red (Hybrid) Oak		8	Pole/Log	8		Black/Red (Hybrid) Oak	
Red Pine		1	Log	12		Density	
Bigtooth Aspen		15	Pole/Log	8		Avg. Height	
						Size	
55	4130 - Aspen	Poletimber Well	33.7	40	81-110	N/A	Bigtooth aspen stand with white pine mixed in. White pine has good growth and form. Consider leaving white pine component when harvesting stand in future. Small 1 acre stand of plantation red pine pole timber on east side of trail.
Canopy Species		% Cover	Size Class	DBH	Age	Sub-Canopy Species	
Black/Red (Hybrid) Oak		2	Pole	6		Red Maple	
White Pine		15	Pole/Log	9		White Pine	
Bigtooth Aspen		81	Pole	6	40	Pin Cherry	
Red Pine		2	Pole/Log	9		Density	
						Avg. Height	
						Size	
56	4131 - Aspen, Oak	Sapling Well	26.4	8	Immature	N/A	Areas of good oak regeneration.
Canopy Species		% Cover	Size Class	DBH	Age	Sub-Canopy Species	
Black/Red (Hybrid) Oak		25	Sapling	1		White Oak	
Red Maple		2	Sapling	1		Black/Red (Hybrid) Oak	
White Oak		2	Log	14		Pin Cherry	
White Pine		2	Log	10		Density	
Pin Cherry		2	Sapling	1		Avg. Height	
Bigtooth Aspen		67	Sapling	1	8	Size	
57	4130 - Aspen	Poletimber Well	40.5	29	51-80	N/A	
Canopy Species		% Cover	Size Class	DBH	Age	Sub-Canopy Species	
Red Maple		5	Pole	5		White Oak	
Bigtooth Aspen		77	Pole	6	29	Black/Red (Hybrid) Oak	
Black/Red (Hybrid) Oak		3	Pole	5		Pin Cherry	
Quaking Aspen		15	Pole	6		Density	
						Avg. Height	
						Size	



Stand	Level 4 Cover Type	Size Density	Acres	Stand Age	BA Range	Managed Site	General Comments																																																						
58	4126 - White, Black, N. Pin Oak	Sawtimber Medium	11.9	110	1-50	N/A	Stand had everything cut but the white oak in the past. It is currently a white oak sawtimber stand with aspen and maple growing up underneath it. Some open areas have that maple and aspen up in the canopy. A fair amount of oak saplings are present. Second age of sub canopy is 15 years old.																																																						
<table border="1"> <thead> <tr> <th>Canopy Species</th> <th>% Cover</th> <th>Size Class</th> <th>DBH</th> <th>Age</th> </tr> </thead> <tbody> <tr> <td>White Oak</td> <td>100</td> <td>Log</td> <td>14</td> <td>110</td> </tr> </tbody> </table>		Canopy Species	% Cover	Size Class	DBH	Age		White Oak	100	Log	14	110	<table border="1"> <thead> <tr> <th>Sub-Canopy Species</th> <th>Density</th> <th>Avg. Height</th> <th>Size</th> </tr> </thead> <tbody> <tr> <td>Red Maple</td> <td>Medium</td> <td>Variable</td> <td>Sapling</td> </tr> <tr> <td>Bigtooth Aspen</td> <td>High</td> <td>>20 feet</td> <td>Sapling</td> </tr> <tr> <td>Black Cherry</td> <td>Medium</td> <td>5 - 10 feet</td> <td>Sapling</td> </tr> <tr> <td>White Oak</td> <td>Medium</td> <td>< 5 feet</td> <td>Sapling</td> </tr> </tbody> </table>				Sub-Canopy Species	Density	Avg. Height	Size	Red Maple	Medium	Variable	Sapling	Bigtooth Aspen	High	>20 feet	Sapling	Black Cherry	Medium	5 - 10 feet	Sapling	White Oak	Medium	< 5 feet	Sapling																									
Canopy Species	% Cover	Size Class	DBH	Age																																																									
White Oak	100	Log	14	110																																																									
Sub-Canopy Species	Density	Avg. Height	Size																																																										
Red Maple	Medium	Variable	Sapling																																																										
Bigtooth Aspen	High	>20 feet	Sapling																																																										
Black Cherry	Medium	5 - 10 feet	Sapling																																																										
White Oak	Medium	< 5 feet	Sapling																																																										
59	4130 - Aspen	Sapling Well	23.6	10	Immature	N/A	Aspen stand mixed with some regenerating maple and oak. Scattered mature oak and white pine are also present. Cut in the spring of 2015.																																																						
<table border="1"> <thead> <tr> <th>Canopy Species</th> <th>% Cover</th> <th>Size Class</th> <th>DBH</th> <th>Age</th> </tr> </thead> <tbody> <tr> <td>Bigtooth Aspen</td> <td>60</td> <td>Sapling</td> <td>1</td> <td>10</td> </tr> <tr> <td>Black/Red (Hybrid) Oak</td> <td>8</td> <td>Sapling</td> <td>1</td> <td></td> </tr> <tr> <td>White Pine</td> <td>10</td> <td>Pole/Log</td> <td>8</td> <td></td> </tr> <tr> <td>Black/Red (Hybrid) Oak</td> <td>2</td> <td>Log</td> <td>14</td> <td>117</td> </tr> <tr> <td>White Oak</td> <td>10</td> <td>Log/Pole</td> <td>12</td> <td></td> </tr> <tr> <td>Red Maple</td> <td>8</td> <td>Sapling</td> <td>1</td> <td></td> </tr> <tr> <td>White Oak</td> <td>2</td> <td>Log</td> <td>14</td> <td></td> </tr> </tbody> </table>		Canopy Species	% Cover	Size Class	DBH	Age		Bigtooth Aspen	60	Sapling	1	10	Black/Red (Hybrid) Oak	8	Sapling	1		White Pine	10	Pole/Log	8		Black/Red (Hybrid) Oak	2	Log	14	117	White Oak	10	Log/Pole	12		Red Maple	8	Sapling	1		White Oak	2	Log	14																				
Canopy Species	% Cover	Size Class	DBH	Age																																																									
Bigtooth Aspen	60	Sapling	1	10																																																									
Black/Red (Hybrid) Oak	8	Sapling	1																																																										
White Pine	10	Pole/Log	8																																																										
Black/Red (Hybrid) Oak	2	Log	14	117																																																									
White Oak	10	Log/Pole	12																																																										
Red Maple	8	Sapling	1																																																										
White Oak	2	Log	14																																																										
60	3102 - Grass	Nonstocked	27.3		Immature	No	Open area with patches of oak, aspen or jack pine. Open areas being heavily used and abused by ORVs.																																																						
61	6225 - Bog	Nonstocked	6.5		Unspecified	No																																																							
62	4130 - Aspen	Poletimber Well	38.1	40	81-110	N/A	Aspen stand with areas of oak and some scattered pine.																																																						
<table border="1"> <thead> <tr> <th>Canopy Species</th> <th>% Cover</th> <th>Size Class</th> <th>DBH</th> <th>Age</th> </tr> </thead> <tbody> <tr> <td>Black/Red (Hybrid) Oak</td> <td>15</td> <td>Pole</td> <td>5</td> <td></td> </tr> <tr> <td>White Pine</td> <td>10</td> <td>Pole/Log</td> <td>8</td> <td></td> </tr> <tr> <td>Red Pine</td> <td>5</td> <td>Pole/Log</td> <td>8</td> <td></td> </tr> <tr> <td>Red Maple</td> <td>2</td> <td>Pole</td> <td>5</td> <td></td> </tr> <tr> <td>Bigtooth Aspen</td> <td>60</td> <td>Pole</td> <td>6</td> <td>40</td> </tr> <tr> <td>Quaking Aspen</td> <td>8</td> <td>Pole</td> <td>6</td> <td></td> </tr> </tbody> </table>		Canopy Species	% Cover	Size Class	DBH	Age		Black/Red (Hybrid) Oak	15	Pole	5		White Pine	10	Pole/Log	8		Red Pine	5	Pole/Log	8		Red Maple	2	Pole	5		Bigtooth Aspen	60	Pole	6	40	Quaking Aspen	8	Pole	6		<table border="1"> <thead> <tr> <th>Sub-Canopy Species</th> <th>Density</th> <th>Avg. Height</th> <th>Size</th> </tr> </thead> <tbody> <tr> <td>Red Maple</td> <td>Low</td> <td>Variable</td> <td>Sapling</td> </tr> <tr> <td>Black/Red (Hybrid) Oak</td> <td>Low</td> <td>Variable</td> <td>Sapling</td> </tr> <tr> <td>Pin Cherry</td> <td>Medium</td> <td>5 - 10 feet</td> <td>Sapling</td> </tr> <tr> <td>Serviceberry (Juneberry)</td> <td>Low</td> <td>10 - 20 feet</td> <td>Sapling</td> </tr> </tbody> </table>				Sub-Canopy Species	Density	Avg. Height	Size	Red Maple	Low	Variable	Sapling	Black/Red (Hybrid) Oak	Low	Variable	Sapling	Pin Cherry	Medium	5 - 10 feet	Sapling	Serviceberry (Juneberry)	Low	10 - 20 feet	Sapling
Canopy Species	% Cover	Size Class	DBH	Age																																																									
Black/Red (Hybrid) Oak	15	Pole	5																																																										
White Pine	10	Pole/Log	8																																																										
Red Pine	5	Pole/Log	8																																																										
Red Maple	2	Pole	5																																																										
Bigtooth Aspen	60	Pole	6	40																																																									
Quaking Aspen	8	Pole	6																																																										
Sub-Canopy Species	Density	Avg. Height	Size																																																										
Red Maple	Low	Variable	Sapling																																																										
Black/Red (Hybrid) Oak	Low	Variable	Sapling																																																										
Pin Cherry	Medium	5 - 10 feet	Sapling																																																										
Serviceberry (Juneberry)	Low	10 - 20 feet	Sapling																																																										
63	4130 - Aspen	Poletimber Well	48.3	30	1-50	N/A																																																							
<table border="1"> <thead> <tr> <th>Canopy Species</th> <th>% Cover</th> <th>Size Class</th> <th>DBH</th> <th>Age</th> </tr> </thead> <tbody> <tr> <td>Red Maple</td> <td>5</td> <td>Pole</td> <td>5</td> <td></td> </tr> <tr> <td>Quaking Aspen</td> <td>10</td> <td>Pole</td> <td>5</td> <td></td> </tr> <tr> <td>Black/Red (Hybrid) Oak</td> <td>2</td> <td>Pole/Sapling</td> <td>5</td> <td></td> </tr> <tr> <td>Bigtooth Aspen</td> <td>83</td> <td>Pole</td> <td>5</td> <td>30</td> </tr> </tbody> </table>		Canopy Species	% Cover	Size Class	DBH	Age		Red Maple	5	Pole	5		Quaking Aspen	10	Pole	5		Black/Red (Hybrid) Oak	2	Pole/Sapling	5		Bigtooth Aspen	83	Pole	5	30	<table border="1"> <thead> <tr> <th>Sub-Canopy Species</th> <th>Density</th> <th>Avg. Height</th> <th>Size</th> </tr> </thead> <tbody> <tr> <td>Black/Red (Hybrid) Oak</td> <td>Low</td> <td>5 - 10 feet</td> <td>Sapling</td> </tr> <tr> <td>Red Maple</td> <td>High</td> <td>10 - 20 feet</td> <td>Sapling</td> </tr> <tr> <td>Pin Cherry</td> <td>Low</td> <td>< 5 feet</td> <td>Sapling</td> </tr> </tbody> </table>				Sub-Canopy Species	Density	Avg. Height	Size	Black/Red (Hybrid) Oak	Low	5 - 10 feet	Sapling	Red Maple	High	10 - 20 feet	Sapling	Pin Cherry	Low	< 5 feet	Sapling														
Canopy Species	% Cover	Size Class	DBH	Age																																																									
Red Maple	5	Pole	5																																																										
Quaking Aspen	10	Pole	5																																																										
Black/Red (Hybrid) Oak	2	Pole/Sapling	5																																																										
Bigtooth Aspen	83	Pole	5	30																																																									
Sub-Canopy Species	Density	Avg. Height	Size																																																										
Black/Red (Hybrid) Oak	Low	5 - 10 feet	Sapling																																																										
Red Maple	High	10 - 20 feet	Sapling																																																										
Pin Cherry	Low	< 5 feet	Sapling																																																										



Stand	Level 4 Cover Type	Size Density	Acres	Stand Age	BA Range	Managed Site	General Comments		
64	42220 - Natural Jack Pine	Poletimber Well	13.5	57	51-80	N/A	Natural jack pine stand mixed with some scattered red pine and oak. Heavy advanced understory of oak present.		
Canopy Species		% Cover	Size Class	DBH	Age	Sub-Canopy Species	Density	Avg. Height	Size
Jack Pine		83	Pole/Log	8	57	Pin Cherry	Medium	5 - 10 feet	Sapling
Black/Red (Hybrid) Oak		10	Pole/Log	8		Black/Red (Hybrid) Oak	Low	5 - 10 feet	Sapling
Red Pine		2	Log/Pole	12					
Bigtooth Aspen		5	Pole	8					
65	6225 - Bog	Nonstocked	16.3		Unspecified	No			
66	4130 - Aspen	Poletimber Well	21.3	38	51-80	N/A			
Canopy Species		% Cover	Size Class	DBH	Age	Sub-Canopy Species	Density	Avg. Height	Size
Red Maple		2	Pole	5		Witch Hazel	Low	5 - 10 feet	Tall Shrub
Bigtooth Aspen		96	Pole	6	38	Pin Cherry	Low	5 - 10 feet	Sapling
Black/Red (Hybrid) Oak		2	Pole	5		Red Maple	Medium	5 - 10 feet	Sapling
						White Oak	Low	5 - 10 feet	Sapling
						Black/Red (Hybrid) Oak	Medium	5 - 10 feet	Sapling
67	3102 - Grass	Nonstocked	1.9	0	Unspecified	No			
68	4130 - Aspen	Poletimber Well	38.4	28	1-50	N/A	More oak and lower site quality on the nw piece of stand. Smaller diameters and lower BA found there as well.		
Canopy Species		% Cover	Size Class	DBH	Age	Sub-Canopy Species	Density	Avg. Height	Size
Black/Red (Hybrid) Oak		5	Pole	5		Witch Hazel	Low	5 - 10 feet	Tall Shrub
Red Maple		5	Pole/Sapling	5		Red Maple	Medium	10 - 20 feet	Sapling
Bigtooth Aspen		90	Pole	6	28	Black/Red (Hybrid) Oak	Medium	5 - 10 feet	Sapling
						Pin Cherry	Low	< 5 feet	Sapling
69	4122 - Oak, Pine	Sapling Well	35.8	7	Immature	N/A	Stand cut and planted to red pine in 2017. Third year regeneration check found 36% overall mortality and high competition from natural oaks. A mixed objective was acceptable for regeneration so this has been met.		
Canopy Species		% Cover	Size Class	DBH	Age				
Black/Red (Hybrid) Oak		65	Sapling	1	7				
Red Pine		15	Sapling	1					
Pin Cherry		5	Sapling	1					
Jack Pine		15	Sapling	1					
70	4130 - Aspen	Sapling Well	3.0	7	Immature	N/A			
Canopy Species		% Cover	Size Class	DBH	Age				
Black/Red (Hybrid) Oak		10	Sapling	1					
Jack Pine		2	Sapling	1					
Bigtooth Aspen		88	Sapling	1	7				



Stand	Level 4 Cover Type	Size Density	Acres	Stand Age	BA Range	Managed Site	General Comments
-------	--------------------	--------------	-------	-----------	----------	--------------	------------------

71 4130 - Aspen Sapling Medium 47.2 6 Immature N/A

Canopy Species	% Cover	Size Class	DBH	Age
Bigtooth Aspen	92	Sapling	1	6
White Pine	5	Pole/Log	9	
Black/Red (Hybrid) Oak	1	Log/Pole	12	110
White Oak	2	Log	12	

72 4131 - Aspen, Oak Poletimber Well 42.5 53 111-140 N/A

Canopy Species	% Cover	Size Class	DBH	Age
Quaking Aspen	10	Pole	6	
White Pine	2	Pole/Log	8	
White Oak	2	Log/Pole	12	
Red Oak	25	Log	14	100
Red Maple	5	Pole	7	
Bigtooth Aspen	56	Pole/Log	8	53

Sub-Canopy Species	Density	Avg. Height	Size
Red Maple	Medium	10 - 20 feet	Sapling
White Pine	Low	Variable	Sapling

Aspen pole timber stand with older overstory of oak. Better SI on the south end with some nice red oak. Lower SI to the north with quaking aspen and less oak.

75 42200 - Natural White Pine Poletimber Well 2.9 68 51-80 N/A

Canopy Species	% Cover	Size Class	DBH	Age
White Pine	75	Pole/Log	9	68
Red Maple	20	Pole	8	
Black/Red (Hybrid) Oak	5	Log/Pole	12	

Sub-Canopy Species	Density	Avg. Height	Size
White Pine	Medium	Variable	Sapling

76 4130 - Aspen Poletimber Well 13.1 38 1-50 N/A

Canopy Species	% Cover	Size Class	DBH	Age
Bigtooth Aspen	100	Pole	6	38

Sub-Canopy Species	Density	Avg. Height	Size
Pin Cherry	Low	5 - 10 feet	Sapling
Witch Hazel	Low	5 - 10 feet	Tall Shrub
Red Maple	High	10 - 20 feet	Sapling

77 6225 - Bog Nonstocked 4.2 Unspecified No

78 42250 - Pine, Oak Sawtimber Well 4.0 110 81-110 N/A

Canopy Species	% Cover	Size Class	DBH	Age
Red Pine	30	Log	12	110
Jack Pine	5	Pole/Log	9	
White Pine	35	Log/Pole	10	110
Black/Red (Hybrid) Oak	30	Log/Pole	12	

Sub-Canopy Species	Density	Avg. Height	Size
Black/Red (Hybrid) Oak	Medium	5 - 10 feet	Sapling
Red Pine	Low	Variable	Sapling
White Pine	Medium	Variable	Sapling

Small, narrow ridge on the edge of a bog. Oak is old and in decline.



Stand	Level 4 Cover Type	Size Density	Acres	Stand Age	BA Range	Managed Site	General Comments
79	4130 - Aspen	Poletimber Well	9.3	36	51-80	N/A	Some quaking aspen and black oak on north end.
Canopy Species		% Cover	Size Class	DBH	Age	Sub-Canopy Species	
Black/Red (Hybrid) Oak		2	Pole/Sapling	5		White Pine	
White Pine		5	Pole	7		Red Maple	
Red Maple		10	Pole	5		Density	
Quaking Aspen		5	Pole	6		Avg. Height	
Bigtooth Aspen		78	Pole	6	36	Size	
80	4123 - Red Oak	Sawtimber Well	10.6	100	51-80	N/A	Red/black oak stand that was species thinned in the past. Heavy red maple understory and pockets of aspen. Some more open areas have maple and aspen in the canopy.
Canopy Species		% Cover	Size Class	DBH	Age	Sub-Canopy Species	
Red Oak		98	Log/Pole	13	100	Red Maple	
White Oak		2	Log/Pole	12		Bigtooth Aspen	
						Density	
						Avg. Height	
						Size	
81	4130 - Aspen	Poletimber Well	10.7	36	51-80	N/A	
Canopy Species		% Cover	Size Class	DBH	Age	Sub-Canopy Species	
Red Oak		2	Pole	5		Red Maple	
Bigtooth Aspen		93	Pole	6	36	Density	
Red Maple		5	Pole	5		Avg. Height	
						Size	
82	4130 - Aspen	Sapling Well	6.9	16	Immature	N/A	A3 stand with some scattered mature oak overstory. Some oak regen on N. end.
Canopy Species		% Cover	Size Class	DBH	Age	Sub-Canopy Species	
Black/Red (Hybrid) Oak		3	Log	12		Red Maple	
Black/Red (Hybrid) Oak		5	Sapling	2		Density	
Red Maple		20	Sapling	3		Avg. Height	
Bigtooth Aspen		72	Sapling	3	16	Size	
83	42110 - Planted Red Pine	Sawtimber Well	2.5	58	81-110	N/A	Thinned in 2018
Canopy Species		% Cover	Size Class	DBH	Age	Sub-Canopy Species	
Red Pine		100	Log/Pole	10	58	Black/Red (Hybrid) Oak	
						Pin Cherry	
						Density	
						Avg. Height	
						Size	
84	4130 - Aspen	Sapling Well	10.5	16	Immature	N/A	
Canopy Species		% Cover	Size Class	DBH	Age	Sub-Canopy Species	
Red Maple		10	Sapling	3			
Bigtooth Aspen		83	Sapling	3	16		
Red Oak		2	Sapling	2			
Red Oak		5	Log	14			
85	710 - Sand, Soil	Nonstocked	1.2		Unspecified	No	



Stand	Level 4 Cover Type	Size Density	Acres	Stand Age	BA Range	Managed Site	General Comments
-------	--------------------	--------------	-------	-----------	----------	--------------	------------------

86	4131 - Aspen, Oak	Poletimber Well	15.2	36	51-80	N/A	
Canopy Species		% Cover	Size Class	DBH	Age	Sub-Canopy Species	
White Oak		2	Pole/Sapling	5		Black/Red (Hybrid) Oak	
Red Maple		2	Pole/Sapling	5		Red Maple	
White Pine		5	Pole/Log	9		Density	
Bigtooth Aspen		66	Pole	6	36	Avg. Height	
Black/Red (Hybrid) Oak		25	Pole/Sapling	5		Size	

87	4130 - Aspen	Poletimber Well	21.8	28	1-50	N/A	
Canopy Species		% Cover	Size Class	DBH	Age	Sub-Canopy Species	
Black/Red (Hybrid) Oak		5	Pole/Sapling	5		Pin Cherry	
Bigtooth Aspen		90	Pole	7	28	Red Maple	
Red Maple		5	Pole	6		Witch Hazel	

88	4130 - Aspen	Poletimber Well	25.1	38	81-110	N/A	
Canopy Species		% Cover	Size Class	DBH	Age	Sub-Canopy Species	
Bigtooth Aspen		92	Pole	8	38	Red Maple	
Red Pine		1	Pole	6		Witch Hazel	
Red Maple		2	Pole	5		Black/Red (Hybrid) Oak	
Black/Red (Hybrid) Oak		5	Pole	6			

89	4125 - Black, N. Pin Oak	Sapling Poor	4.6	28	Immature	N/A	Open grass/sedge areas with oak found scattered and in clumps.
Canopy Species		% Cover	Size Class	DBH	Age		
Red Maple		5	Sapling	2			
Black/Red (Hybrid) Oak		81	Sapling	3	28		
Quaking Aspen		2	Sapling	4			
Jack Pine		2	Sapling	2			
Pin Cherry		10	Sapling	2			

90	4125 - Black, N. Pin Oak	Sapling Well	6.6	18	Immature	N/A	Heavy cherry component. All the aspen is on the south edge.
Canopy Species		% Cover	Size Class	DBH	Age		
Pin Cherry		10	Sapling	2			
Black/Red (Hybrid) Oak		68	Sapling	2	18		
Red Maple		2	Sapling/Pole	2			
Bigtooth Aspen		20	Sapling	2			

91	4130 - Aspen	Poletimber Well	10.9	28	1-50	N/A	Just entering overall poletimber size class.
Canopy Species		% Cover	Size Class	DBH	Age	Sub-Canopy Species	
Bigtooth Aspen		85	Pole/Sapling	5	28	Red Maple	
Black/Red (Hybrid) Oak		5	Sapling/Pole	4		Pin Cherry	
Red Maple		10	Pole/Sapling	5		Density	



Stand	Level 4 Cover Type	Size Density	Acres	Stand Age	BA Range	Managed Site	General Comments
-------	--------------------	--------------	-------	-----------	----------	--------------	------------------

92	4125 - Black, N. Pin Oak	Sapling Medium	5.2	28	1-50	N/A	Somewhat open/low stocking oak stand mixed with red maple.
-----------	--------------------------	----------------	-----	----	------	-----	--

Canopy Species	% Cover	Size Class	DBH	Age
Red Maple	20	Sapling/Pole	3	
Black/Red (Hybrid) Oak	80	Sapling/Pole	3	28

93	4130 - Aspen	Poletimber Well	9.9	36	1-50	N/A	
-----------	--------------	-----------------	-----	----	------	-----	--

Canopy Species	% Cover	Size Class	DBH	Age
Red Maple	5	Pole/Sapling	5	
White Pine	2	Pole	6	
Black/Red (Hybrid) Oak	5	Pole/Sapling	5	
Bigtooth Aspen	88	Pole/Sapling	5	36

Sub-Canopy Species	Density	Avg. Height	Size
Red Maple	Medium	Variable	Sapling
Witch Hazel	Low	5 - 10 feet	Tall Shrub

94	4191 - Mixed Upland Deciduous with Conifer	Sapling Well	34.7	17	1-50	N/A	Stand was cut in spring of 2007. White oak, white pine and red pine were left. Regen consists of a good mix of aspen and oak saplings.
-----------	--	--------------	------	----	------	-----	--

Canopy Species	% Cover	Size Class	DBH	Age
Red Pine	10	Log/Pole	10	
White Oak	2	Sapling	2	
White Pine	20	Log/Pole	10	65
Black/Red (Hybrid) Oak	20	Sapling	2	
White Oak	10	Log	12	
Bigtooth Aspen	36	Sapling	3	17
Red Maple	2	Sapling	2	

95	4130 - Aspen	Poletimber Well	18.5	36	51-80	N/A	
-----------	--------------	-----------------	------	----	-------	-----	--

Canopy Species	% Cover	Size Class	DBH	Age
Quaking Aspen	10	Pole	6	
Black/Red (Hybrid) Oak	5	Pole	5	
Bigtooth Aspen	75	Pole	6	36
White Pine	5	Pole/Log	8	
Red Maple	5	Pole/Sap/Log	5	

Sub-Canopy Species	Density	Avg. Height	Size
Black/Red (Hybrid) Oak	Low	5 - 10 feet	Sapling
Red Maple	High	10 - 20 feet	Sapling

96	6225 - Bog	Nonstocked	1.9		Unspecified	No	
-----------	------------	------------	-----	--	-------------	----	--

97	4133 - Aspen, Mixed Pine	Sawtimber Well	4.2	78	81-110	N/A	Small stand of mixed deciduous with pine. There is a wet area on the nw side of stand.
-----------	--------------------------	----------------	-----	----	--------	-----	--

Canopy Species	% Cover	Size Class	DBH	Age
White Oak	3	Log	12	
Quaking Aspen	45	Log/Pole	10	78
Red Pine	5	Log	12	
White Pine	20	Log/Pole	10	
Red Maple	2	Pole/Log	8	
Black/Red (Hybrid) Oak	25	Log	14	

Sub-Canopy Species	Density	Avg. Height	Size
Witch Hazel	Low	5 - 10 feet	Tall Shrub
Pin Cherry	Medium	5 - 10 feet	Sapling
White Pine	Low	Variable	Sapling



Stand	Level 4 Cover Type	Size Density	Acres	Stand Age	BA Range	Managed Site	General Comments
98	4125 - Black, N. Pin Oak	Sapling Well	4.6	38	1-50	N/A	Wildfire
Canopy Species		% Cover	Size Class	DBH	Age		
Bigtooth Aspen		2	Sapling/Pole	3	38		
Pin Cherry		10	Sapling/Pole	3			
Black/Red (Hybrid) Oak		88	Sapling/Pole	3	38		
99	4310 - Pine, Oak Mix	Sapling Well	26.8	18	Immature	N/A	Jack pine plantation with good amounts of oak regeneration.
Canopy Species		% Cover	Size Class	DBH	Age		
Pin Cherry		5	Sapling	2			
Black/Red (Hybrid) Oak		45	Sapling	2			
Jack Pine		50	Sapling	2	18		
100	4130 - Aspen	Sapling Well	7.6	18	Immature	N/A	
Canopy Species		% Cover	Size Class	DBH	Age		
Pin Cherry		2	Sapling	2			
Bigtooth Aspen		91	Sapling	2	18		
White Oak		2	Sapling	2			
Black/Red (Hybrid) Oak		5	Sapling	2			
Sub-Canopy Species		Density	Avg. Height	Size			
Black/Red (Hybrid) Oak		Medium	5 - 10 feet	Sapling			
Pin Cherry		Low	< 5 feet	Sapling			
101	42210 - Natural Red Pine	Sawtimber Well	22.3	70	81-110	N/A	2-3 aged red pine stand mixed with white pine and some oak. Majority of stand is small sawtimber size red and white pine. There is also a 90 year old age class present. Old, large diameter red pine are also present as super canopy trees and were cored at 175 years and can be labeled as "legacy trees". Old fire scars are common on these trees. White pine, oak and even some red pine are found as saplings in the understory.
Canopy Species		% Cover	Size Class	DBH	Age		
White Pine		15	Log/Pole	10			
Black/Red (Hybrid) Oak		5	Log/Pole	12			
White Oak		2	Log/Pole	12			
Red Pine		78	Log/Pole/XLog	10	70		
Sub-Canopy Species		Density	Avg. Height	Size			
Red Pine		Low	Variable	Sapling			
White Oak		Medium	< 5 feet	Sapling			
Pin Cherry		Low	Variable	Sapling			
White Pine		Low	Variable	Sapling			
Black/Red (Hybrid) Oak		Low	5 - 10 feet	Sapling			
102	4310 - Pine, Oak Mix	Sapling Well	32.2	27	1-50	N/A	Red pine plantation with heavy oak component.
Canopy Species		% Cover	Size Class	DBH	Age		
Red Pine		51	Sapling/Pole	4	27		
Bigtooth Aspen		2	Sapling/Pole	3			
Black/Red (Hybrid) Oak		45	Sapling/Pole	4	27		
Jack Pine		2	Sapling	3			
Sub-Canopy Species		Density	Avg. Height	Size			
Pin Cherry		Low	Variable	Sapling			
103	42220 - Natural Jack Pine	Poletimber Well	2.3	80	51-80	N/A	Small stand of overmature old jack pine. Heavy advanced oak regeneration in understory.
Canopy Species		% Cover	Size Class	DBH	Age		
Jack Pine		95	Pole/Log	9	80		
Black/Red (Hybrid) Oak		5	Log/Pole	12			
Sub-Canopy Species		Density	Avg. Height	Size			
Black/Red (Hybrid) Oak		Medium	5 - 10 feet	Sapling			
White Pine		Low	Variable	Sapling			



Stand	Level 4 Cover Type	Size Density	Acres	Stand Age	BA Range	Managed Site	General Comments
104	4310 - Pine, Oak Mix	Sapling Medium	15.5	7	Immature	N/A	Cut and planted to red pine in 2017 under FTP C71-993. Third year check found 58% mortality to red pine and high competition from natural oak. Mixed objective was acceptable for regeneration.
Canopy Species		% Cover	Size Class	DBH	Age		
Red Pine		33	Sapling	1	7		
Pin Cherry		5	Sapling	1			
Black/Red (Hybrid) Oak		45	Sapling	1	7		
Jack Pine		15	Sapling	1			
Red Pine		2	Log	12			
105	6127 - Lowland Pine	Sawtimber Well	19.6	82	111-140	N/A	Lowland pine swamp with black spruce.
Canopy Species		% Cover	Size Class	DBH	Age		
Red Pine		30	Log/Pole	12			
White Pine		40	Log/Pole	12	82		
Black Spruce		30	Pole	6			
Sub-Canopy Species		Density	Avg. Height	Size			
Black Spruce		Medium	Variable	Sapling			
106	42210 - Natural Red Pine	Sawtimber Well	22.7	75	81-110	N/A	Mixed stand of red and white pine. It was thinned last entry. There are multiple age classes of red pine. Some very old, large red pine present in the 175 year range(Legacy trees) .Some red pine in the understory but mostly it has white pine with some cherry and oak.
Canopy Species		% Cover	Size Class	DBH	Age		
White Pine		20	Pole/Log	8			
Red Pine		75	Log/Pole/XLog	11	75		
White Oak		2	Pole/Log	8			
Black/Red (Hybrid) Oak		3	Log	10			
Sub-Canopy Species		Density	Avg. Height	Size			
Red Pine		Low	Variable	Sapling			
White Pine		Medium	Variable	Sapling			
Pin Cherry		Low	< 5 feet	Sapling			
Black/Red (Hybrid) Oak		Low	Variable	Sapling			
107	6225 - Bog	Nonstocked	3.8		Immature	No	
109	42200 - Natural White Pine	Sawtimber Well	4.6	55	81-110	N/A	
Canopy Species		% Cover	Size Class	DBH	Age		
White Pine		95	Log/Pole	10	55		
Black/Red (Hybrid) Oak		5	Pole	6			
Sub-Canopy Species		Density	Avg. Height	Size			
Black/Red (Hybrid) Oak		Low	5 - 10 feet	Sapling			
Red Maple		Low	Variable	Sapling			
110	6130 - Fir, Aspen, Maple	Poletimber Well	11.2	51	51-80	N/A	Stand of primarily bigtooth aspen mixed with some pine and fir. Stand has some wet areas and a few small pocket of standing water. Aspen could really use some more time to grow and mature.
Canopy Species		% Cover	Size Class	DBH	Age		
White Pine		10	Log/Pole	12			
Quaking Aspen		10	Pole/Sapling	5	51		
Balsam Fir		45	Pole/Sapling	5	51		
Red Maple		35	Pole/Sapling	5			
Sub-Canopy Species		Density	Avg. Height	Size			
Balsam Fir		Medium	Variable	Sapling			
Tag Alder		Low	5 - 10 feet	Tall Shrub			



Stand	Level 4 Cover Type	Size Density	Acres	Stand Age	BA Range	Managed Site	General Comments
-------	--------------------	--------------	-------	-----------	----------	--------------	------------------

111 4126 - White, Black, N. Pin Oak Sawtimber Well 6.5 110 81-110 N/A

Canopy Species	% Cover	Size Class	DBH	Age	Sub-Canopy Species	Density	Avg. Height	Size
White Pine	2	Pole/Log	9		Red Maple	Low	10 - 20 feet	Sapling
White Oak	50	Log	14	110	White Pine	Low	Variable	Sapling
Bigtooth Aspen	8	Pole	7		White Oak	Medium	Variable	Sapling
Red Maple	10	Log/Pole	10					
Black/Red (Hybrid) Oak	30	Log	14					

112 622 - Lowland Shrub Nonstocked 20.5 0 No Areas of lowland brush and marsh with pockets of maple and aspen that are too wet to harvest.

113 4130 - Aspen Poletimber Well 0.0 51 81-110 N/A

Canopy Species	% Cover	Size Class	DBH	Age	Sub-Canopy Species	Density	Avg. Height	Size
Quaking Aspen	88	Pole/Log	9	51	Red Maple	Medium	10 - 20 feet	Sapling
Black/Red (Hybrid) Oak	2	Log	14					
White Pine	2	XLog/Log	18					
Red Maple	8	Log/Pole	10					

Mature stand of quaking aspen mixed with some older oak and white pine. Some wet areas and swales present. Entire stand has a somewhat high water table.

114 4130 - Aspen Poletimber Well 1.7 51 81-110 N/A

Canopy Species	% Cover	Size Class	DBH	Age	Sub-Canopy Species	Density	Avg. Height	Size
Black/Red (Hybrid) Oak	2	Log	14		Red Maple	Medium	10 - 20 feet	Sapling
Quaking Aspen	88	Pole/Log	9	51				
Red Maple	8	Log/Pole	10					
White Pine	2	XLog/Log	18					

Mature stand of quaking aspen mixed with some older oak and white pine. Some wet areas and swales present. Entire stand has a somewhat high water table.

115 6225 - Bog Nonstocked 2.7 0 No