



Compartment Review Presentation

Shingleton Forest Management Unit

Compartment 41141

Entry Year 2024

Acreage: 872

County Alger

Management Area: Danaher Kingston Outwash

Stand Examiner: Bob Burnham

Legal Description:

T48N R15W Sections 22 and 27

Identified Planning Goals:

This compartment is located on the southern edge of the Kingston Plains. Historic Management in this area was designated for the management of wildlife production by an agreement written in 1954 between (now) Forest Resources Division and Wildlife divisions.

Soil and topography:

Rolling terrain and generally dry, sandy soils. Several small lakes and ponds are located in this compartment.

Ownership Patterns, Development, and Land Use in and Around the Compartment:

There are numerous private parcels in the vicinity along the Adams Truck Trail. The area is popular for a variety of recreational pursuits, including hunting, hiking, berry picking, etc.

Unique Natural Features:

The Kingston Plains feature large expanses of open grassland.

Archeological, Historical, and Cultural Features:

None known.

Special Management Designations or Considerations:

Watershed and Fisheries Considerations:

This compartment contains several unnamed waterbodies including Clyde Lake. 100' plus 5' per 1% increase in slope; buffers are recommended for the unnamed waterbodies and Clyde Lake to protect shoreline and shoreland areas in accordance with Best Management Practices.

Wildlife Habitat Considerations:

This compartment is located in the Grand Marias Sandy End Moraine Outwash sub-subsection. The average growing season is approximately 120 days. The extreme winter temperature generally reaches approximately -35o F. Snowfall in this compartment averages 200 inches or more annually. The compartment falls within the Danaher Kingston Outwash Management Area which highlights the following Featured Species: Eastern bluebird, Kirtland's warbler, red crossbill, sharp-tailed grouse and spruce grouse. General Land Office (GLO) Surveyor notes indicate that most of this compartment was dominated by upland sandy soils. Throughout the compartment, the 1851 forest contained extensive amounts of white pine, hemlock, beech, balsam fir, red maple, yellow birch, and spruce. Lowlands associated with the few kettle lakes and drainages held tamarack, spruce and cedar with an understory of maple, mountain ash, hemlock, balsam fir, and beech. Beaver ponding probably occurred along the drainages, but fire and windthrow were likely the primary forms of natural disturbance. Logging and extensive slash fires have substantially altered the landscape in this area. Most of the organic material and vegetation in the eastern portion of the compartment were destroyed. In 1954, Forestry and Game management divisions entered into a plan for experimental reforestation projects on the Kingston Plains. That plan called for a wood production area, a game production area, and a control. Within the control, vistas displaying the stump fields were maintained for scenic and historic purposes. The majority of the State land within this compartment lies within the game production portion of the plan. The primary wildlife habitat objective in this compartment is to maintain the open character of the landscape. Merlin (Michigan threatened), and sharp-tailed grouse (Michigan special concern) have been recorded in compartment. Other wildlife species of interest may include kestrel, Canada geese, short-tailed shrew, and short-tailed weasel.

Mineral Resource and Development Concerns and/or Restrictions

No known potential exists for commercial oil & gas production in this part of the state, and there is no known metallic mineral potential in this area. No known active mineral extraction sites occur in the area. There may be some potential for sand within the compartment, but development potential appears limited. No current mineral leasing activity exists in the area.

Vehicle Access:

Access from the Adams Truck Trail (just north of the compartment boundary) is excellent.

Survey Needs:

Corners will be needed to establish private boundary in Section 22.

Recreational Facilities and Opportunities:

The Fox River Pathway runs through this compartment from northwest to southeast. Hunting, fishing, hiking, and snowmobiling are some recreational opportunities within this compartment.

Fire Protection:

Access for fire protection is excellent.

Additional Compartment Information:

The following reports from the Inventory are attached:

- Total Acres by Cover Type and Age Class**
- Cover Type by Harvest Method**
- Proposed Treatments – No Limiting Factors**
- Proposed Treatments – With Limiting Factors**
- Stand Details (Forested and Nonforested)**
- Dedicated and Proposed Special Conservation Areas**
- Site Condition Details**

The following information is displayed, where pertinent, on the attached compartment maps:

- Base feature information, stand boundaries, cover types, and numbers**
- Proposed treatments**
- Site condition boundaries**
- Details on the road access system**

Cover Type & Treatments Map

Compartment: 141
 T48N, R15W, Sec. 22, 27
 County: Alger
 Unit: Shingleton
 Mgmt Area: Danaher Kingston
 Outwash
 YOE: 2024
 Acres: 871.6 GIS Calculated
 Examiner: Bob Burnham
 Map Revised: 8/17/2022
 Map Phase: Web Post

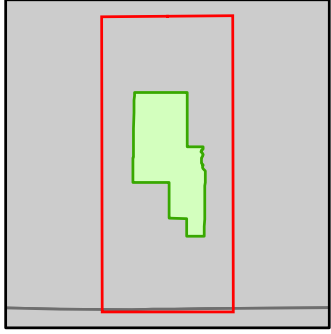

- Miris Corners
- Remonumented Section Corners
- Survey Grade Corners
- Counties
- DNR - Secondary Forest Road
- DNR - Forest Access Route
- County - Gravel Road
- Private - Paved Road
- Private - Dirt / Gravel Road
- Hiking Trails
- Snowmobile Trails
- Designated Hiking Trails
- Designated Multi-Use Trails
- Designated Snowmobile Trails
- Lake/Pond
- Perennial River
- Lakes and Rivers
- Cabin
- Compartment Boundary
- Treatments with Site Conditions
- Other Treatment - See Comments
- Selection (Group, Single Tree)
- Seed Tree (w/Reserves)
- Thinning (Crown, Low, Systematic)
- 411 - Northern Hardwood
- 419 - Mixed Upland Deciduous
- 421 - Planted Pines
- 422 - Natural Pines
- 429 - Mixed Upland Conifers
- 430 - Upland Mixed Forest
- 612 - Lowland Coniferous Forest
- 320 - Upland Shrub
- 330 - Low Density Trees
- 500 - Water
- 621 - Floating Aquatic
- 622 - Lowland Shrub
- 623 - Emergent Wetland

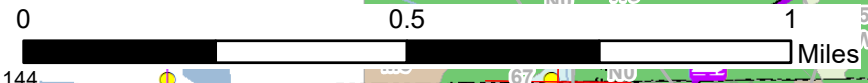
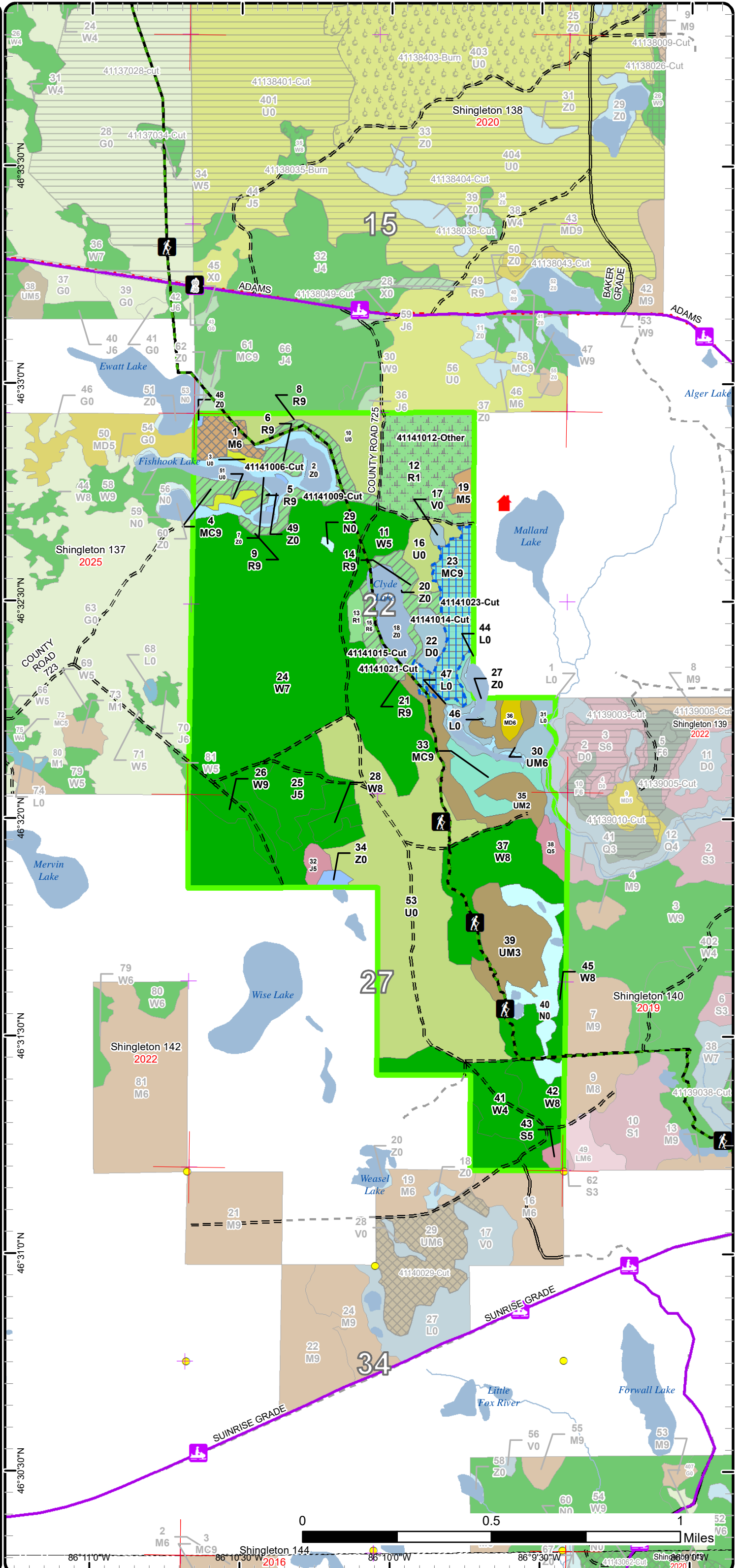

86°11'0"W 86°10'30"W 86°10'0"W 86°9'30"W 86°9'0"W
 Shingleton 144 2016 Shingleton 140 2019 Shingleton 137 2025 Shingleton 138 2020 Shingleton 139 2022 Shingleton 142 2022

Stand Boundary Map

Compartment: 141
 T48N, R15W, Sec. 22, 27
 County: Alger
 Unit: Shingleton
 Mgmt Area: Danaher Kingston
 Outwash
 YOE: 2024
 Acres: 871.6 GIS Calculated
 Examiner: Bob Burnham
 Map Revised: 8/17/2022
 Map Phase: Web Post

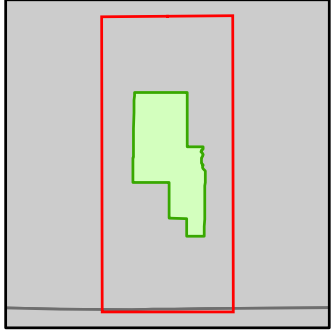

- Miris Corners
- + Remonumented Section Corners
- Survey Grade Corners
- Counties
- DNR - Secondary Forest Road
- DNR - Forest Access Route
- County - Gravel Road
- Private - Paved Road
- Private - Dirt / Gravel Road
- Hiking Trails
- Snowmobile Trails
- Designated Hiking Trails
- Designated Multi-Use Trails
- Designated Snowmobile Trails
- Lake/Pond
- Perennial River
- Lakes and Rivers
- ▲ Cabin
- Compartment Boundary
- Stand Boundaries
- 411 - Northern Hardwood
- 419 - Mixed Upland Deciduous
- 421 - Planted Pines
- 422 - Natural Pines
- 429 - Mixed Upland Conifers
- 430 - Upland Mixed Forest
- 612 - Lowland Coniferous Forest
- 320 - Upland Shrub
- 330 - Low Density Trees
- 500 - Water
- 621 - Floating Aquatic
- 622 - Lowland Shrub
- 623 - Emergent Wetland

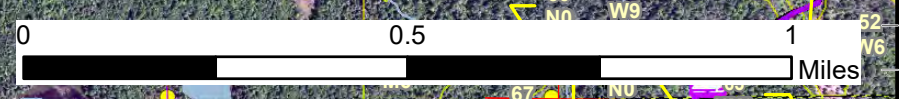
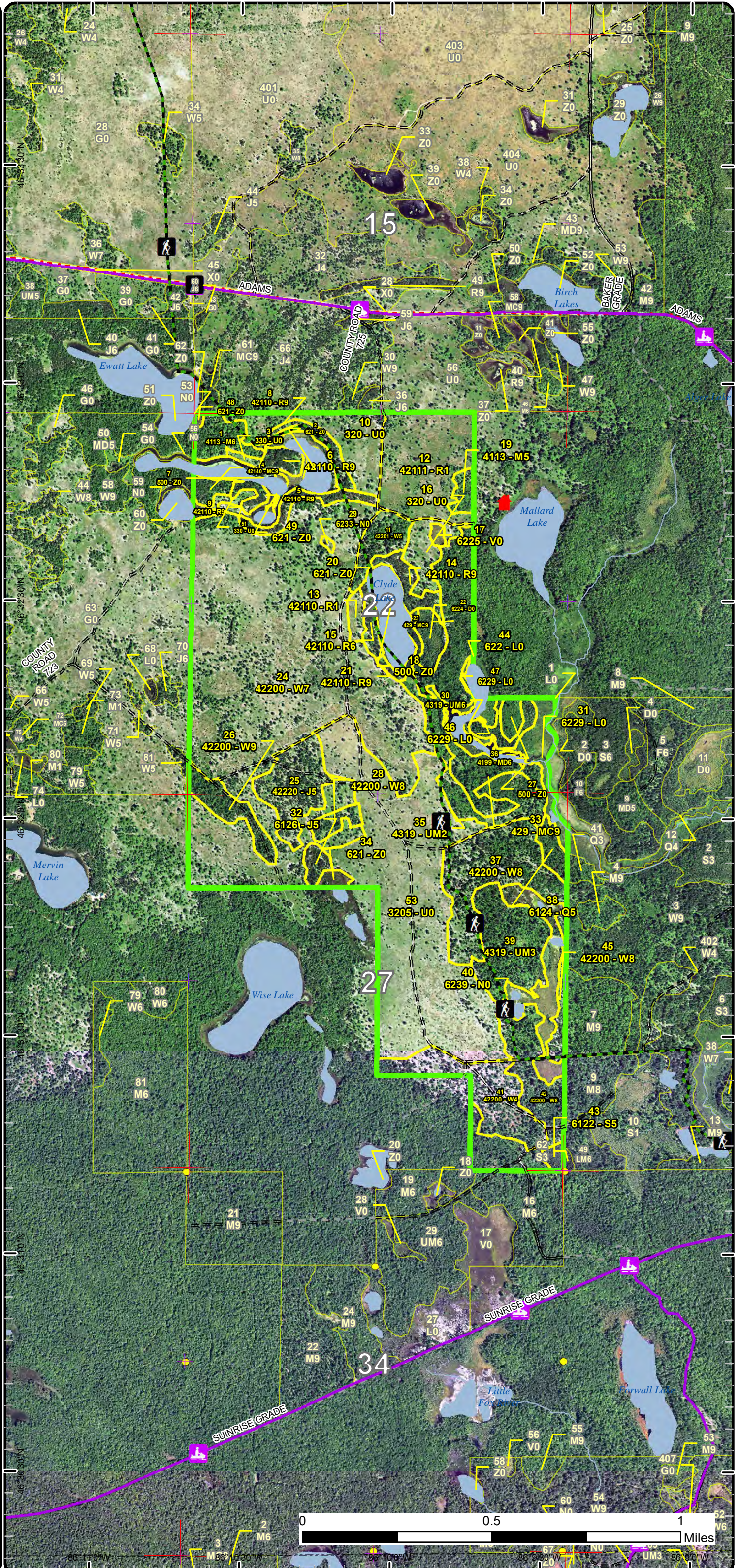

Special Conservation Areas

Compartment: 141
 T48N, R15W, Sec. 22, 27
 County: Alger
 Unit: Shingleton
 Mgmt Area: Danaher Kingston
 Outwash
 YOE: 2024
 Acres: 871.6 GIS Calculated
 Examiner: Bob Burnham
 Map Revised: 8/17/2022
 Map Phase: Web Post

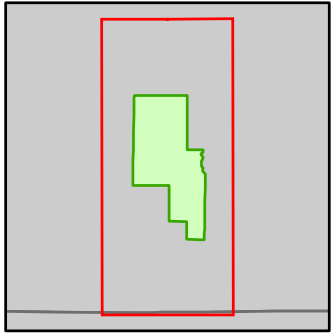

- Miris Corners
- + Remonumented Section Corners
- Survey Grade Corners
- Counties
- DNR - Secondary Forest Road
- DNR - Forest Access Route
- County - Gravel Road
- Private - Paved Road
- Private - Dirt / Gravel Road
- Hiking Trails
- Snowmobile Trails
- Designated Hiking Trails
- Designated Multi-Use Trails
- Designated Snowmobile Trails
- Lake/Pond
- Perennial River
- Lakes and Rivers
- ▲ Cabin
- Compartment Boundary
- Available w/ Constraints
- 2I: Survey needed
- Unavailable
- 1A: Federal/State/Local Law
- 3J: Water quality / BMPs (stream, river, or lake)
- Stand Boundaries
- Natural Rivers Vegetative Buffer
- Natural Rivers Zoning District
- Cold Water Streams
- High Priority Trout Stream Buffer
- Wildlife Management Areas

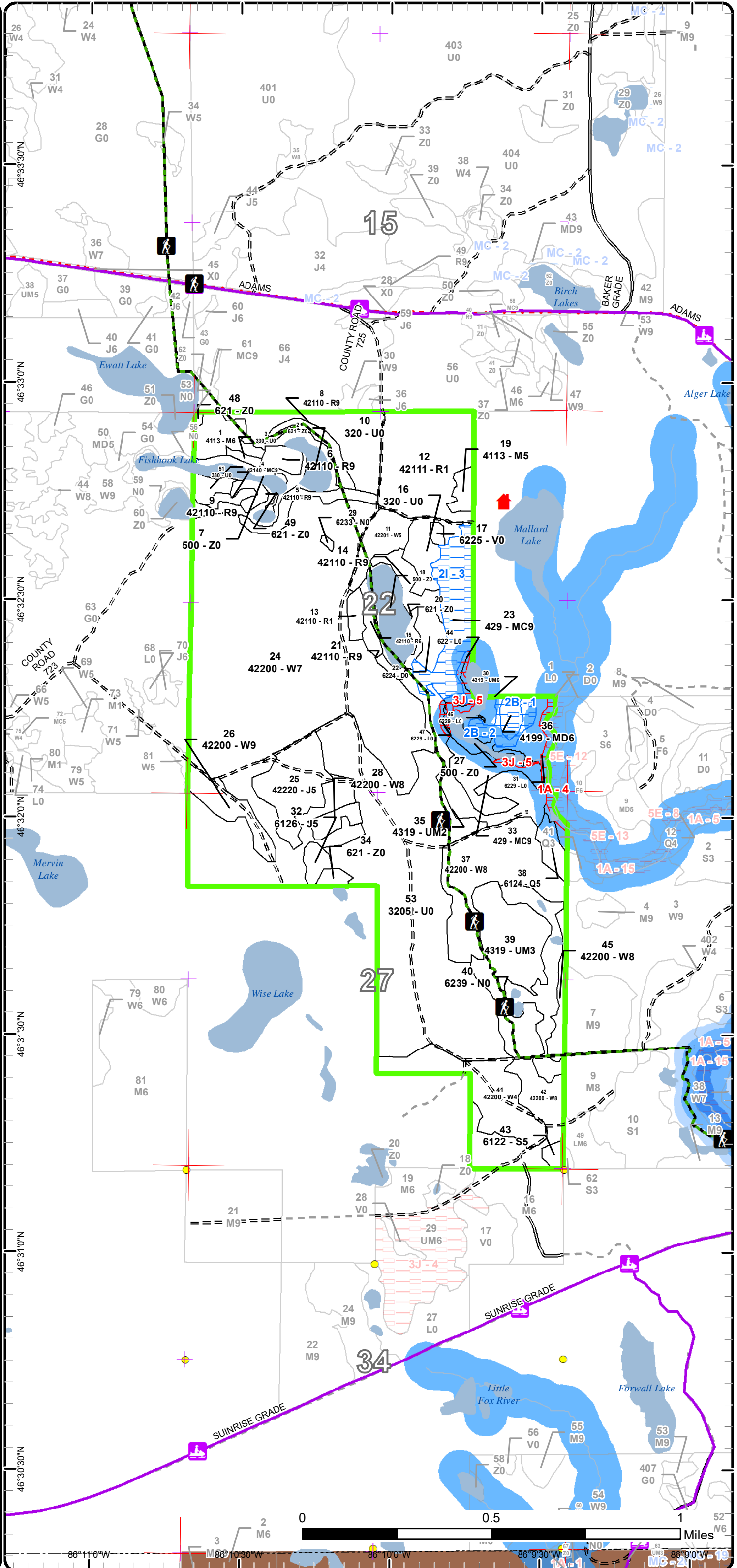



Age Class

	Non-Forest	0-9	10-19	20-29	30-39	40-49	50-59	60-69	70-79	80-89	90-99	100-109	110-119	120-129	130-139	140-149	150+	Uneven-Aged	Total
Bog	1	0	0	0	0	0	0	0	0	0	0	0	0	0	0	0	0	0	1
Jack Pine	0	0	0	0	4	21	0	0	0	0	0	0	0	0	0	0	0	0	25
Low-Density Trees	3	0	0	0	0	0	0	0	0	0	0	0	0	0	0	0	0	0	3
Lowland Conifers	0	0	0	0	0	0	5	0	0	0	0	0	0	0	0	0	0	0	5
Lowland Shrub	18	0	0	0	0	0	0	0	0	0	0	0	0	0	0	0	0	0	18
Lowland Spruce/Fir	0	0	0	0	0	0	2	0	0	0	0	0	0	0	0	0	0	0	2
Marsh	20	0	0	0	0	0	0	0	0	0	0	0	0	0	0	0	0	0	20
Mixed Upland Deciduous	0	0	0	0	0	0	4	0	0	0	0	0	0	0	0	0	0	0	4
Northern Hardwood	0	0	0	0	4	0	0	9	0	0	0	0	0	0	0	0	0	0	13
Planted Mixed Pines	0	0	0	0	0	0	0	4	0	0	0	0	0	0	0	0	0	0	4
Red Pine	0	3	41	0	0	0	0	34	0	0	0	0	0	0	0	0	0	0	78
Treed Bog	6	0	0	0	0	0	0	0	0	0	0	0	0	0	0	0	0	0	6
Upland Conifers	0	0	0	0	0	0	0	0	0	0	39	0	0	0	0	0	0	0	39
Upland Mixed Forest	0	0	0	50	0	0	0	0	5	0	0	0	0	0	0	0	0	0	55
Upland Shrub	169	0	0	0	0	0	0	0	0	0	0	0	0	0	0	0	0	0	169
Water	45	0	0	0	0	0	0	0	0	0	0	0	0	0	0	0	0	0	45
White Pine	0	0	0	0	0	10	27	38	290	11	6	0	0	0	0	0	0	0	382
Total	262	3	41	50	8	31	38	85	295	11	45	0	0	0	0	0	0	0	869



Report 2 – Treatment Summary

Shingleton Mgt. Unit
Year of Entry: 2024

Acres of Harvest

Compartment 141
Total Compartment Acres: 872

Commercial Harvest - 48
Harvests with Site Condition - 25
Next Step Harvest - 0
Habitat Cut - 0

Cover Type by Harvest Method

	Clearcut	Selection	Patch Clearcut	Seed Tree	Shelterwood	Thinning	Overstory Removal	Salvage	Other	Total Acres
Northern Hardwood	0	9	0	0	0	0	0	0	0	9
Planted Mixed Pines	0	0	0	0	4	0	0	0	0	4
Red Pine	0	0	0	0	34	0	0	0	0	34
Upland Conifers	0	0	0	25	0	0	0	0	0	25
Total	0	9	0	25	0	38	0	0	0	72

Proposed and Next Step Treatments by Method

	Harvest	Site Prep	Planting	Seeding	Burning	Pesticide	Monitoring	Other	Non-Forest Mgt.	Total Acres
Current	72	0	0	0	0	0	41	0	0	113
Next Step	0	0	0	0	0	34	0	0	0	34
Total	72	0	0	0	0	34	41	0	0	147



S t a n d	Treatment Name	Acres	Stand CoverType	Size Density	Stand Age	BA Range	Treatment Type	Treatment Method	Cover Type Objective	Age Structure	Habitat Cut
-----------------------	-------------------	-------	--------------------	-----------------	--------------	-------------	-------------------	---------------------	-------------------------	------------------	----------------

Proposed Treatments:

1	41141001-Cut	9.4	4113 - R.Maple, Conifer	Poletimber Well	60	81-110	Harvest	Group Selection	411 - Northern Hardwood	Even-Aged	No
<p><u>Prescription</u> Spec all species for removal except hemlock, red maple and white pine. Mark additional maple and pine for access if needed. Utilize pathway protection specs with timber sale.</p> <p><u>Specs:</u></p> <p><u>Next Step</u> Monitoring, Natural Regen (Re-Inventory)</p> <p><u>Treatments:</u></p> <p><u>Acceptable</u> A mix of the current species on-site.</p> <p><u>Regen:</u></p> <p><u>Other</u></p> <p><u>Comment:</u></p> <p><u>Site Condition:</u></p> <p><u>Proposed Start Date:</u> 10/1 /2024</p>											
4	41141004-Cut	3.7	42140 - Planted Mixed Pine	Sawtimber Well	68	81-110	Harvest	Low Thinning	429 - Mixed Upland Conifers	Even-Aged	No
<p><u>Prescription</u> Thin stand for access. Stand will be transitioned away from planation management into a naturally managed stand.</p> <p><u>Specs:</u></p> <p><u>Next Step</u></p> <p><u>Treatments:</u></p> <p><u>Acceptable</u></p> <p><u>Regen:</u></p> <p><u>Other</u></p> <p><u>Comment:</u></p> <p><u>Site Condition:</u></p> <p><u>Proposed Start Date:</u> 10/1 /2024</p>											
5	41141005-Cut	3.1	42110 - Planted Red Pine	Sawtimber Well	68	111- 140	Harvest	Systematic Thinning	42210 - Natural Red Pine	Even-Aged	No
<p><u>Prescription</u> Thin stand for access. Stand will be transitioned away from planation management into a naturally managed stand.</p> <p><u>Specs:</u></p> <p><u>Next Step</u></p> <p><u>Treatments:</u></p> <p><u>Acceptable</u></p> <p><u>Regen:</u></p> <p><u>Other</u></p> <p><u>Comment:</u></p> <p><u>Site Condition:</u></p> <p><u>Proposed Start Date:</u> 10/1 /2024</p>											
6	41141006-Cut	4.3	42110 - Planted Red Pine	Sawtimber Well	68	141- 170	Harvest	Systematic Thinning	42210 - Natural Red Pine	Even-Aged	No
<p><u>Prescription</u> Thin stand for access. Stand will be transitioned away from planation management into a naturally managed stand.</p> <p><u>Specs:</u></p> <p><u>Next Step</u></p> <p><u>Treatments:</u></p> <p><u>Acceptable</u></p> <p><u>Regen:</u></p> <p><u>Other</u></p> <p><u>Comment:</u></p> <p><u>Site Condition:</u></p> <p><u>Proposed Start Date:</u> 10/1 /2024</p>											



S
t
a
n
d

Treatment Name	Acres	Stand CoverType	Size Density	Stand Age	BA Range	Treatment Type	Treatment Method	Cover Type Objective	Age Structure	Habitat Cut
8 41141008-Cut	5.4	42110 - Planted Red Pine	Sawtimber Well	68	111-140	Harvest	Systematic Thinning	42210 - Natural Red Pine	Even-Aged	No
<p><u>Prescription</u> Thin stand for access. Stand will be transitioned away from planation management into a naturally managed stand. Utilize pathway protection specs with timber sale.</p> <p><u>Next Step</u></p> <p><u>Treatments:</u></p> <p><u>Acceptable</u></p> <p><u>Regen:</u></p> <p><u>Other</u></p> <p><u>Comment:</u></p> <p><u>Site Condition:</u></p> <p><u>Proposed Start Date:</u> 10/1 /2024</p>										
9 41141009-Cut	6.9	42110 - Planted Red Pine	Sawtimber Well	68	111-140	Harvest	Crown Thinning	42210 - Natural Red Pine	Even-Aged	No
<p><u>Prescription</u> Stand was row thinned last entry, thin from above as well as with the intent to transition away from planation management into a naturally managed stand.Utilize pathway protection specs with timber sale.</p> <p><u>Next Step</u></p> <p><u>Treatments:</u></p> <p><u>Acceptable</u></p> <p><u>Regen:</u></p> <p><u>Other</u></p> <p><u>Comment:</u></p> <p><u>Site Condition:</u></p> <p><u>Proposed Start Date:</u> 10/1 /2024</p>										
12 41141012-Other	40.6	42111 - Planted Red Pine, Mixed Deciduous	Sapling Poor	10	Immature	Other	Other	4211 - Planted Red Pine	Even-Aged	No
<p><u>Prescription</u> Remove competition by hand with saws.</p> <p><u>Next Step</u></p> <p><u>Treatments:</u></p> <p><u>Acceptable</u> Red Pine</p> <p><u>Regen:</u></p> <p><u>Other</u> If TMS looks at site and determines this treatment is not needed it will be dropped unilaterally.</p> <p><u>Comment:</u></p> <p><u>Site Condition:</u></p> <p><u>Proposed Start Date:</u> 10/14/2022</p>										
14 41141014-Cut	7.0	42110 - Planted Red Pine	Sawtimber Well	68	111-140	Harvest	Crown Thinning	42210 - Natural Red Pine	Even-Aged	No
<p><u>Prescription</u> Stand was row thinned last entry, thin from above as well as with the intent to transition away from planation management into a naturally managed stand. Utilize pathway protection specs with timber sale.</p> <p><u>Next Step</u></p> <p><u>Treatments:</u></p> <p><u>Acceptable</u></p> <p><u>Regen:</u></p> <p><u>Other</u></p> <p><u>Comment:</u></p> <p><u>Site Condition:</u></p> <p><u>Proposed Start Date:</u> 10/1 /2024</p>										



S
t
a
n
d

Treatment Name	Acres	Stand CoverType	Size Density	Stand Age	BA Range	Treatment Type	Treatment Method	Cover Type Objective	Age Structure	Habitat Cut
15 41141015-Cut	4.2	42110 - Planted Red Pine	Poletimber Well	68	111-140	Harvest	Crown Thinning	42210 - Natural Red Pine	Even-Aged	No
<p><u>Prescription</u> Stand was row thinned last entry, thin from above as well as with the intent to transition away from plantation management into a naturally managed stand.</p> <p><u>Specs:</u></p> <p><u>Next Step</u></p> <p><u>Treatments:</u></p> <p><u>Acceptable</u></p> <p><u>Regen:</u></p> <p><u>Other</u></p> <p><u>Comment:</u></p> <p><u>Site Condition:</u></p> <p><u>Proposed Start Date:</u> 10/1 /2024</p>										
21 41141021-Cut	3.5	42110 - Planted Red Pine	Sawtimber Well	68	141-170	Harvest	Systematic Thinning	42210 - Natural Red Pine	Even-Aged	No
<p><u>Prescription</u> This stand for access and to move management away from plantation to more of a natural stand. There is a small outflow from Clyde Lake that may need protecting.</p> <p><u>Specs:</u></p> <p><u>Next Step</u></p> <p><u>Treatments:</u></p> <p><u>Acceptable</u></p> <p><u>Regen:</u></p> <p><u>Other</u></p> <p><u>Comment:</u></p> <p><u>Site Condition:</u></p> <p><u>Proposed Start Date:</u> 10/1 /2024</p>										
23 41141023-Cut	24.7	429 - Mixed Upland Conifers	Sawtimber Well	95	81-110	Harvest	Seed Tree with Retention	429 - Mixed Upland Conifers	Two-Aged	No
<p><u>Prescription</u> Leave all hemlock and mark healthy white pine to leave. Target should be around 20 BA. Additional retention will be required along Mallard Lake and outflow of Clyde Lake. Utilize pathway protection specs with timber sale.</p> <p><u>Specs:</u></p> <p><u>Next Step</u> Monitoring, Natural Regen (Re-Inventory)</p> <p><u>Treatments:</u></p> <p><u>Acceptable</u> A mix of the current species.</p> <p><u>Regen:</u></p> <p><u>Other</u></p> <p><u>Comment:</u></p> <p><u>Site Condition:</u> Survey Needed</p> <p><u>Proposed Start Date:</u> 10/1 /2024</p>										

Total Treatment 112.8
Acreage Proposed:

Report 4 – Site Conditions

Shingleton Mgt. Unit
Bob Burnham : Examiner

Compartment: 141
Year of Entry: 2024

Availability for Management

Total Acres	Acres Available	Acres Avail		Dominant Site Conditions	Dominant Site Conditions			
		With Condition	Not Available		2B	2I	1A	3J
1	1	0	0	Bog				
25	25	0	0	Jack Pine				
3	3	0	0	Low-Density Trees				
5	5	0	0	Lowland Conifers				
18	12	0	7	Lowland Shrub			5	2
2	2	0	0	Lowland Spruce/Fir				
20	20	0	0	Marsh				
4	0	4	0	Mixed Upland Deciduous	4			
13	13	0	0	Northern Hardwood				
4	4	0	0	Planted Mixed Pines				
78	78	0	0	Red Pine				
6	6	0	0	Treed Bog				
40	13	25	2	Upland Conifers		25	0	2
55	50	5	0	Upland Mixed Forest	5			
169	169	0	0	Upland Shrub				
45	45	0	0	Water				0
382	382	0	0	White Pine				
872	829	34	9	Total Forested Acres	9	25	5	4
	95%	4%	1%	Relative Percent				

**Due to limitations in the current Site Conditions Analysis tool, all nonforested acres are considered available. Future development will enable analysis of nonforested types.*

Site No.	Dominant Site Cond Availability	Dominant Site Condition	Acres	Other Site Condition	Other Site Condition	Other Site Condition	Other Site Condition
1	Available	2B: Unknown if access through adjacent landowner(s) is possible	4	Unspecified	Unspecified	Unspecified	Unspecified
Comments:							

Report 4 – Site Conditions

Shingleton Mgt. Unit
Bob Burnham : Examiner

Compartment: 141
Year of Entry: 2024

2	Available	2B: Unknown if access through adjacent landowner(s) is possible	5	Unspecified	Unspecified	Unspecified	Unspecified
Comments:							
3	Available	2I: Survey needed	25	Unspecified	Unspecified	Unspecified	Unspecified
Comments:							
4	Unavailable	1A: Federal/State/Local Law	5	Unspecified	Unspecified	Unspecified	Unspecified
Comments: Fox River 100' zone							
5	Unavailable	3J: Water quality / BMPs (stream, river, or lake)	5	Unspecified	Unspecified	Unspecified	Unspecified
Comments: High priority trout stream waters buffer.							

Mgt. Unit

Compartment: #Type!

Year of Entry:



Report 5 – PROPOSED SPECIAL CONSERVATION AREA* (SCA) DETAILS

* This is a partial list of SCAs for this compartment. Not included are those areas identified under other Department initiatives (Natural Rivers, Deer Wintering Areas, etc.). Those will be identified in separate, future map and report products.

SCA Name	SCA Category	Detail Type	Recommendation	Acres
----------	--------------	-------------	----------------	-------

Comments



Report 6 – EXISTING SPECIAL CONSERVATION AREA DETAILS

* This is a list of SCA's for this compartment along with a 1/4 mile buffer surrounding the compartment. Refer to the Special Conservation Area Map for locations of the below listed Conservation Areas.

ERA = Ecological Reference Area
HCVA = High Conservation Value Area
SCA = Special Conservation Area

Conservation Area	Type	Description
SCA	Cold Water Stream	A coldwater stream has temperature and dissolved oxygen conditions that allow naturally-reproduced or stocked trout populations and those of other coldwater fish species (e.g., slimy sculpin) to persist from year to year. Coldwater streams in Michigan typically provide these conditions due to substantial contributions of groundwater to their stream flows. Such streams are established by Director's action and designated as trout resources by Fisheries Order 210.
SCA	Riparian Area	A transitional area between aquatic and terrestrial ecosystems in which the terrestrial ecosystem influences the aquatic ecosystem and vice-versa. Because of the unique conditions adjacent to lakes, streams and open water wetlands, riparian areas harbor a high diversity of plants and wildlife. Riparian communities are ecologically and socially significant in their effects on water quality and quantity, as well as aesthetics, habitat, bank stability, timber production, and their contribution to overall biodiversity.



Stand	Level 4 Cover Type	Size Density	Acres	Stand Age	BA Range	Managed Site	General Comments																																																			
1	4113 - R.Maple, Conifer	Poletimber Well	9.4	60	81-110	N/A	Paper birch is falling out of stand and losing vigor. Red maple is not yet mature. Balsam fir is also falling apart.																																																			
<table border="1"> <thead> <tr> <th>Canopy Species</th> <th>% Cover</th> <th>Size Class</th> <th>DBH</th> <th>Age</th> </tr> </thead> <tbody> <tr> <td>White Pine</td> <td>10</td> <td>Log/Pole</td> <td>16</td> <td></td> </tr> <tr> <td>Hemlock</td> <td>2</td> <td>Pole</td> <td>8</td> <td></td> </tr> <tr> <td>Beech</td> <td>2</td> <td>Pole</td> <td>8</td> <td></td> </tr> <tr> <td>Balsam Fir</td> <td>10</td> <td>Pole</td> <td>8</td> <td></td> </tr> <tr> <td>Red Maple</td> <td>61</td> <td>Pole</td> <td>7</td> <td>60</td> </tr> <tr> <td>Paper Birch</td> <td>15</td> <td>Pole</td> <td>7</td> <td>60</td> </tr> </tbody> </table>		Canopy Species	% Cover	Size Class	DBH	Age	White Pine	10	Log/Pole	16		Hemlock	2	Pole	8		Beech	2	Pole	8		Balsam Fir	10	Pole	8		Red Maple	61	Pole	7	60	Paper Birch	15	Pole	7	60	<table border="1"> <thead> <tr> <th>Sub-Canopy Species</th> <th>Density</th> <th>Avg. Height</th> <th>Size</th> </tr> </thead> <tbody> <tr> <td>Beech</td> <td>Low</td> <td>10 - 20 feet</td> <td>Sapling</td> </tr> <tr> <td>White Spruce</td> <td>Low</td> <td>10 - 20 feet</td> <td>Sapling</td> </tr> <tr> <td>White Pine</td> <td>Low</td> <td>Variable</td> <td>Sapling</td> </tr> <tr> <td>Red Maple</td> <td>Medium</td> <td>Variable</td> <td>Sapling</td> </tr> </tbody> </table>		Sub-Canopy Species	Density	Avg. Height	Size	Beech	Low	10 - 20 feet	Sapling	White Spruce	Low	10 - 20 feet	Sapling	White Pine	Low	Variable	Sapling	Red Maple	Medium	Variable	Sapling
Canopy Species	% Cover	Size Class	DBH	Age																																																						
White Pine	10	Log/Pole	16																																																							
Hemlock	2	Pole	8																																																							
Beech	2	Pole	8																																																							
Balsam Fir	10	Pole	8																																																							
Red Maple	61	Pole	7	60																																																						
Paper Birch	15	Pole	7	60																																																						
Sub-Canopy Species	Density	Avg. Height	Size																																																							
Beech	Low	10 - 20 feet	Sapling																																																							
White Spruce	Low	10 - 20 feet	Sapling																																																							
White Pine	Low	Variable	Sapling																																																							
Red Maple	Medium	Variable	Sapling																																																							
2	621 - Floating Aquatic	Nonstocked	3.2		Unspecified	No																																																				
3	330 - Low-Density Trees	Nonstocked	1.3		Unspecified	No	Stand is a hillside with a few trees sloping to the lake. Some undermining occurring at lake shore from beaver.																																																			
		<table border="1"> <thead> <tr> <th>Sub-Canopy Species</th> <th>Density</th> <th>Avg. Height</th> <th>Size</th> </tr> </thead> <tbody> <tr> <td>Red Maple</td> <td>Low</td> <td>>20 feet</td> <td>Pole</td> </tr> <tr> <td>Pin Cherry</td> <td>Low</td> <td>10 - 20 feet</td> <td>Tall Shrub</td> </tr> </tbody> </table>		Sub-Canopy Species	Density	Avg. Height	Size	Red Maple	Low	>20 feet	Pole	Pin Cherry	Low	10 - 20 feet	Tall Shrub																																											
Sub-Canopy Species	Density	Avg. Height	Size																																																							
Red Maple	Low	>20 feet	Pole																																																							
Pin Cherry	Low	10 - 20 feet	Tall Shrub																																																							
4	42140 - Planted Mixed Pine	Sawtimber Well	3.7	68	81-110	N/A	This is a planted stand that is taking on natural characteristics and even a 2 aged appearance.																																																			
<table border="1"> <thead> <tr> <th>Canopy Species</th> <th>% Cover</th> <th>Size Class</th> <th>DBH</th> <th>Age</th> </tr> </thead> <tbody> <tr> <td>White Pine</td> <td>50</td> <td>Log/Pole</td> <td>14</td> <td>68</td> </tr> <tr> <td>Paper Birch</td> <td>5</td> <td>Pole/Log</td> <td>9</td> <td></td> </tr> <tr> <td>Red Maple</td> <td>5</td> <td>Pole/Sapling</td> <td>6</td> <td></td> </tr> <tr> <td>Red Pine</td> <td>40</td> <td>Log/Pole</td> <td>14</td> <td></td> </tr> </tbody> </table>		Canopy Species	% Cover	Size Class	DBH	Age	White Pine	50	Log/Pole	14	68	Paper Birch	5	Pole/Log	9		Red Maple	5	Pole/Sapling	6		Red Pine	40	Log/Pole	14		<table border="1"> <thead> <tr> <th>Sub-Canopy Species</th> <th>Density</th> <th>Avg. Height</th> <th>Size</th> </tr> </thead> <tbody> <tr> <td>Red Maple</td> <td>Low</td> <td>Variable</td> <td>Sapling</td> </tr> <tr> <td>White Pine</td> <td>Medium</td> <td>Variable</td> <td>Sapling</td> </tr> <tr> <td>Red Pine</td> <td>Low</td> <td>Variable</td> <td>Sapling</td> </tr> <tr> <td>Paper Birch</td> <td>Low</td> <td>Variable</td> <td>Sapling</td> </tr> </tbody> </table>		Sub-Canopy Species	Density	Avg. Height	Size	Red Maple	Low	Variable	Sapling	White Pine	Medium	Variable	Sapling	Red Pine	Low	Variable	Sapling	Paper Birch	Low	Variable	Sapling										
Canopy Species	% Cover	Size Class	DBH	Age																																																						
White Pine	50	Log/Pole	14	68																																																						
Paper Birch	5	Pole/Log	9																																																							
Red Maple	5	Pole/Sapling	6																																																							
Red Pine	40	Log/Pole	14																																																							
Sub-Canopy Species	Density	Avg. Height	Size																																																							
Red Maple	Low	Variable	Sapling																																																							
White Pine	Medium	Variable	Sapling																																																							
Red Pine	Low	Variable	Sapling																																																							
Paper Birch	Low	Variable	Sapling																																																							
5	42110 - Planted Red Pine	Sawtimber Well	3.1	68	111-140	N/A	This is a red pine stand on the south side of Fish Hook Lake.																																																			
<table border="1"> <thead> <tr> <th>Canopy Species</th> <th>% Cover</th> <th>Size Class</th> <th>DBH</th> <th>Age</th> </tr> </thead> <tbody> <tr> <td>Red Pine</td> <td>90</td> <td>Log/Pole</td> <td>12</td> <td>68</td> </tr> <tr> <td>White Pine</td> <td>10</td> <td>Log/Pole</td> <td>14</td> <td></td> </tr> </tbody> </table>		Canopy Species	% Cover	Size Class	DBH	Age	Red Pine	90	Log/Pole	12	68	White Pine	10	Log/Pole	14		<table border="1"> <thead> <tr> <th>Sub-Canopy Species</th> <th>Density</th> <th>Avg. Height</th> <th>Size</th> </tr> </thead> <tbody> <tr> <td>Red Maple</td> <td>Low</td> <td>Variable</td> <td>Sapling</td> </tr> <tr> <td>Red Pine</td> <td>Low</td> <td>10 - 20 feet</td> <td>Sapling</td> </tr> <tr> <td>White Pine</td> <td>Low</td> <td>Variable</td> <td>Sapling</td> </tr> <tr> <td>Balsam Fir</td> <td>Low</td> <td>Variable</td> <td>Sapling</td> </tr> <tr> <td>Pin Cherry</td> <td>Low</td> <td>5 - 10 feet</td> <td>Tall Shrub</td> </tr> </tbody> </table>		Sub-Canopy Species	Density	Avg. Height	Size	Red Maple	Low	Variable	Sapling	Red Pine	Low	10 - 20 feet	Sapling	White Pine	Low	Variable	Sapling	Balsam Fir	Low	Variable	Sapling	Pin Cherry	Low	5 - 10 feet	Tall Shrub																
Canopy Species	% Cover	Size Class	DBH	Age																																																						
Red Pine	90	Log/Pole	12	68																																																						
White Pine	10	Log/Pole	14																																																							
Sub-Canopy Species	Density	Avg. Height	Size																																																							
Red Maple	Low	Variable	Sapling																																																							
Red Pine	Low	10 - 20 feet	Sapling																																																							
White Pine	Low	Variable	Sapling																																																							
Balsam Fir	Low	Variable	Sapling																																																							
Pin Cherry	Low	5 - 10 feet	Tall Shrub																																																							
6	42110 - Planted Red Pine	Sawtimber Well	4.3	68	141-170	N/A	This is a red pine stand on the northwest side of Fish Hook Lake.																																																			
<table border="1"> <thead> <tr> <th>Canopy Species</th> <th>% Cover</th> <th>Size Class</th> <th>DBH</th> <th>Age</th> </tr> </thead> <tbody> <tr> <td>Red Pine</td> <td>90</td> <td>Log/Pole</td> <td>12</td> <td>68</td> </tr> <tr> <td>White Pine</td> <td>10</td> <td>Log/Pole/XLog</td> <td>14</td> <td></td> </tr> </tbody> </table>		Canopy Species	% Cover	Size Class	DBH	Age	Red Pine	90	Log/Pole	12	68	White Pine	10	Log/Pole/XLog	14		<table border="1"> <thead> <tr> <th>Sub-Canopy Species</th> <th>Density</th> <th>Avg. Height</th> <th>Size</th> </tr> </thead> <tbody> <tr> <td>White Pine</td> <td>Low</td> <td>Variable</td> <td>Sapling</td> </tr> <tr> <td>Red Pine</td> <td>Low</td> <td>Variable</td> <td>Sapling</td> </tr> <tr> <td>Red Maple</td> <td>Low</td> <td>Variable</td> <td>Sapling</td> </tr> </tbody> </table>		Sub-Canopy Species	Density	Avg. Height	Size	White Pine	Low	Variable	Sapling	Red Pine	Low	Variable	Sapling	Red Maple	Low	Variable	Sapling																								
Canopy Species	% Cover	Size Class	DBH	Age																																																						
Red Pine	90	Log/Pole	12	68																																																						
White Pine	10	Log/Pole/XLog	14																																																							
Sub-Canopy Species	Density	Avg. Height	Size																																																							
White Pine	Low	Variable	Sapling																																																							
Red Pine	Low	Variable	Sapling																																																							
Red Maple	Low	Variable	Sapling																																																							
7	500 - Water	Nonstocked	19.4		Unspecified	No	Fish Hook Lake																																																			



Stand	Level 4 Cover Type	Size Density	Acres	Stand Age	BA Range	Managed Site	General Comments
-------	--------------------	--------------	-------	-----------	----------	--------------	------------------

8	42110 - Planted Red Pine	Sawtimber Well	5.4	68	111-140	N/A	This is a red pine stand on the north and east sides of Fish Hook Lake. The Fox River pathway runs through stand.																																
<table border="1"> <thead> <tr> <th>Canopy Species</th> <th>% Cover</th> <th>Size Class</th> <th>DBH</th> <th>Age</th> </tr> </thead> <tbody> <tr> <td>Paper Birch</td> <td>5</td> <td>Pole</td> <td>8</td> <td></td> </tr> <tr> <td>Red Pine</td> <td>90</td> <td>Log/XLog</td> <td>14</td> <td>68</td> </tr> <tr> <td>White Pine</td> <td>5</td> <td>Log/Pole</td> <td>14</td> <td></td> </tr> </tbody> </table>		Canopy Species	% Cover	Size Class	DBH	Age	Paper Birch	5	Pole	8		Red Pine	90	Log/XLog	14	68	White Pine	5	Log/Pole	14		<table border="1"> <thead> <tr> <th>Sub-Canopy Species</th> <th>Density</th> <th>Avg. Height</th> <th>Size</th> </tr> </thead> <tbody> <tr> <td>White Pine</td> <td>Low</td> <td>< 5 feet</td> <td>Sapling</td> </tr> <tr> <td>Pin Cherry</td> <td>Low</td> <td>Variable</td> <td>Tall Shrub</td> </tr> <tr> <td>Red Maple</td> <td>Low</td> <td>Variable</td> <td>Sapling</td> </tr> </tbody> </table>		Sub-Canopy Species	Density	Avg. Height	Size	White Pine	Low	< 5 feet	Sapling	Pin Cherry	Low	Variable	Tall Shrub	Red Maple	Low	Variable	Sapling
Canopy Species	% Cover	Size Class	DBH	Age																																			
Paper Birch	5	Pole	8																																				
Red Pine	90	Log/XLog	14	68																																			
White Pine	5	Log/Pole	14																																				
Sub-Canopy Species	Density	Avg. Height	Size																																				
White Pine	Low	< 5 feet	Sapling																																				
Pin Cherry	Low	Variable	Tall Shrub																																				
Red Maple	Low	Variable	Sapling																																				

9	42110 - Planted Red Pine	Sawtimber Well	6.9	68	111-140	N/A	The previous under planting was a complete failure. Stand should be thinned again. Previous Decade Comments (2014):Inventory notes from last entry year indicated that this stand was thinned under TS # 039-04 around 2007. Past comments also stated that the area was trenched and red pine seedlings were underplanted as directed by FTP # C41-1210. 1st year regeneration check in 2010 stated 71.7% survival, but 1/3 of them were yellowing. Needs 3 year check in 2012.																																
<table border="1"> <thead> <tr> <th>Canopy Species</th> <th>% Cover</th> <th>Size Class</th> <th>DBH</th> <th>Age</th> </tr> </thead> <tbody> <tr> <td>Paper Birch</td> <td>5</td> <td>Log/Pole</td> <td>10</td> <td></td> </tr> <tr> <td>White Pine</td> <td>5</td> <td>Log</td> <td>12</td> <td></td> </tr> <tr> <td>Red Pine</td> <td>90</td> <td>Log</td> <td>12</td> <td>68</td> </tr> </tbody> </table>		Canopy Species	% Cover	Size Class	DBH	Age	Paper Birch	5	Log/Pole	10		White Pine	5	Log	12		Red Pine	90	Log	12	68	<table border="1"> <thead> <tr> <th>Sub-Canopy Species</th> <th>Density</th> <th>Avg. Height</th> <th>Size</th> </tr> </thead> <tbody> <tr> <td>Paper Birch</td> <td>Low</td> <td>Variable</td> <td>Sapling</td> </tr> <tr> <td>Red Maple</td> <td>Low</td> <td>Variable</td> <td>Sapling</td> </tr> <tr> <td>White Pine</td> <td>Low</td> <td>Variable</td> <td>Sapling</td> </tr> </tbody> </table>		Sub-Canopy Species	Density	Avg. Height	Size	Paper Birch	Low	Variable	Sapling	Red Maple	Low	Variable	Sapling	White Pine	Low	Variable	Sapling
Canopy Species	% Cover	Size Class	DBH	Age																																			
Paper Birch	5	Log/Pole	10																																				
White Pine	5	Log	12																																				
Red Pine	90	Log	12	68																																			
Sub-Canopy Species	Density	Avg. Height	Size																																				
Paper Birch	Low	Variable	Sapling																																				
Red Maple	Low	Variable	Sapling																																				
White Pine	Low	Variable	Sapling																																				

10	320 - Upland Shrub	Nonstocked	23.0		Unspecified	No	Old opening filling in right at the 25% canopy threshold.																				
		<table border="1"> <thead> <tr> <th>Sub-Canopy Species</th> <th>Density</th> <th>Avg. Height</th> <th>Size</th> </tr> </thead> <tbody> <tr> <td>Pin Cherry</td> <td>Medium</td> <td>10 - 20 feet</td> <td>Tall Shrub</td> </tr> <tr> <td>Red Pine</td> <td>Low</td> <td>>20 feet</td> <td>Log</td> </tr> <tr> <td>Red Maple</td> <td>Low</td> <td>>20 feet</td> <td>Log</td> </tr> <tr> <td>Paper Birch</td> <td>Low</td> <td>>20 feet</td> <td>Pole</td> </tr> <tr> <td>White Pine</td> <td>Medium</td> <td>>20 feet</td> <td>Log</td> </tr> </tbody> </table>		Sub-Canopy Species	Density	Avg. Height	Size	Pin Cherry	Medium	10 - 20 feet	Tall Shrub	Red Pine	Low	>20 feet	Log	Red Maple	Low	>20 feet	Log	Paper Birch	Low	>20 feet	Pole	White Pine	Medium	>20 feet	Log
Sub-Canopy Species	Density	Avg. Height	Size																								
Pin Cherry	Medium	10 - 20 feet	Tall Shrub																								
Red Pine	Low	>20 feet	Log																								
Red Maple	Low	>20 feet	Log																								
Paper Birch	Low	>20 feet	Pole																								
White Pine	Medium	>20 feet	Log																								

11	42201 - Natural White Pine, Mixed Deciduous	Poletimber Medium	10.1	45	81-110	N/A	Open grown stand with several different ages.																																									
<table border="1"> <thead> <tr> <th>Canopy Species</th> <th>% Cover</th> <th>Size Class</th> <th>DBH</th> <th>Age</th> </tr> </thead> <tbody> <tr> <td>Red Maple</td> <td>25</td> <td>Pole/Sapling</td> <td>7</td> <td>35</td> </tr> <tr> <td>Paper Birch</td> <td>5</td> <td>Sapling/Pole</td> <td>4</td> <td></td> </tr> <tr> <td>White Pine</td> <td>65</td> <td>Pole/Log</td> <td>9</td> <td>45</td> </tr> <tr> <td>Red Pine</td> <td>5</td> <td>Log/Pole</td> <td>10</td> <td></td> </tr> </tbody> </table>		Canopy Species	% Cover	Size Class	DBH	Age	Red Maple	25	Pole/Sapling	7	35	Paper Birch	5	Sapling/Pole	4		White Pine	65	Pole/Log	9	45	Red Pine	5	Log/Pole	10		<table border="1"> <thead> <tr> <th>Sub-Canopy Species</th> <th>Density</th> <th>Avg. Height</th> <th>Size</th> </tr> </thead> <tbody> <tr> <td>Paper Birch</td> <td>Low</td> <td>10 - 20 feet</td> <td>Sapling</td> </tr> <tr> <td>Red Maple</td> <td>Medium</td> <td>10 - 20 feet</td> <td>Sapling</td> </tr> <tr> <td>Pin Cherry</td> <td>Low</td> <td>10 - 20 feet</td> <td>Sapling</td> </tr> <tr> <td>White Pine</td> <td>High</td> <td>Variable</td> <td>Sapling</td> </tr> </tbody> </table>		Sub-Canopy Species	Density	Avg. Height	Size	Paper Birch	Low	10 - 20 feet	Sapling	Red Maple	Medium	10 - 20 feet	Sapling	Pin Cherry	Low	10 - 20 feet	Sapling	White Pine	High	Variable	Sapling
Canopy Species	% Cover	Size Class	DBH	Age																																												
Red Maple	25	Pole/Sapling	7	35																																												
Paper Birch	5	Sapling/Pole	4																																													
White Pine	65	Pole/Log	9	45																																												
Red Pine	5	Log/Pole	10																																													
Sub-Canopy Species	Density	Avg. Height	Size																																													
Paper Birch	Low	10 - 20 feet	Sapling																																													
Red Maple	Medium	10 - 20 feet	Sapling																																													
Pin Cherry	Low	10 - 20 feet	Sapling																																													
White Pine	High	Variable	Sapling																																													

12	42111 - Planted Red Pine, Mixed Deciduous	Sapling Poor	40.6	10	Immature	N/A	This stand was never site prepped correctly. Re-planting now would be a waste of dollars, stand could benefit from a non-commercial TSI however. Old Notes: Regeneration check after 1 year of planting. Replanted stand 12 and planted stand 13 for the first time at a cost of 4738.08. Regen check in 2014 Regen survey fall of 2015 = 542 T/A. Replanting needed.																								
<table border="1"> <thead> <tr> <th>Canopy Species</th> <th>% Cover</th> <th>Size Class</th> <th>DBH</th> <th>Age</th> </tr> </thead> <tbody> <tr> <td>White Pine</td> <td>10</td> <td>Pole</td> <td>9</td> <td></td> </tr> <tr> <td>Red Maple</td> <td>20</td> <td>Sapling</td> <td>1</td> <td></td> </tr> <tr> <td>Red Pine</td> <td>70</td> <td>Sapling</td> <td>1</td> <td>10</td> </tr> </tbody> </table>		Canopy Species	% Cover	Size Class	DBH	Age	White Pine	10	Pole	9		Red Maple	20	Sapling	1		Red Pine	70	Sapling	1	10	<table border="1"> <thead> <tr> <th>Sub-Canopy Species</th> <th>Density</th> <th>Avg. Height</th> <th>Size</th> </tr> </thead> <tbody> <tr> <td>Pin Cherry</td> <td>Medium</td> <td>5 - 10 feet</td> <td>Tall Shrub</td> </tr> </tbody> </table>		Sub-Canopy Species	Density	Avg. Height	Size	Pin Cherry	Medium	5 - 10 feet	Tall Shrub
Canopy Species	% Cover	Size Class	DBH	Age																											
White Pine	10	Pole	9																												
Red Maple	20	Sapling	1																												
Red Pine	70	Sapling	1	10																											
Sub-Canopy Species	Density	Avg. Height	Size																												
Pin Cherry	Medium	5 - 10 feet	Tall Shrub																												



Stand	Level 4 Cover Type	Size Density	Acres	Stand Age	BA Range	Managed Site	General Comments																																															
13	42110 - Planted Red Pine	Sapling Poor	3.4	9	1-50	N/A	Passed 3rd year regen check in fall 2018.																																															
<table border="1"> <thead> <tr> <th>Canopy Species</th> <th>% Cover</th> <th>Size Class</th> <th>DBH</th> <th>Age</th> </tr> </thead> <tbody> <tr> <td>Red Pine</td> <td>100</td> <td>Sapling</td> <td>1</td> <td>9</td> </tr> </tbody> </table>		Canopy Species	% Cover	Size Class	DBH	Age	Red Pine	100	Sapling	1	9																																											
Canopy Species	% Cover	Size Class	DBH	Age																																																		
Red Pine	100	Sapling	1	9																																																		
14	42110 - Planted Red Pine	Sawtimber Well	7.0	68	111-140	N/A	Old Notes: This is a red pine stand of mostly log - pole trees on the north side of Clyde Lake. This stand was under contract TS# 41-039-04-01 around 2006. The stand was thinned to around 120 sq. ft. of basal area per acre. FTP# C41-1209 addressed hand planted of red pine in the areas where illegal ATV use is creating erosion problems.																																															
<table border="1"> <thead> <tr> <th>Canopy Species</th> <th>% Cover</th> <th>Size Class</th> <th>DBH</th> <th>Age</th> </tr> </thead> <tbody> <tr> <td>Red Maple</td> <td>5</td> <td>Pole/Sapling</td> <td>5</td> <td></td> </tr> <tr> <td>White Pine</td> <td>10</td> <td>Log</td> <td>14</td> <td></td> </tr> <tr> <td>Red Pine</td> <td>85</td> <td>Log/Pole</td> <td>12</td> <td>68</td> </tr> </tbody> </table>		Canopy Species	% Cover	Size Class	DBH	Age		Red Maple	5	Pole/Sapling	5		White Pine	10	Log	14		Red Pine	85	Log/Pole	12	68	<table border="1"> <thead> <tr> <th>Sub-Canopy Species</th> <th>Density</th> <th>Avg. Height</th> <th>Size</th> </tr> </thead> <tbody> <tr> <td>Red Maple</td> <td>Low</td> <td>Variable</td> <td>Sapling</td> </tr> <tr> <td>White Spruce</td> <td>Low</td> <td>Variable</td> <td>Sapling</td> </tr> <tr> <td>White Pine</td> <td>Low</td> <td>5 - 10 feet</td> <td>Sapling</td> </tr> <tr> <td>Red Pine</td> <td>Low</td> <td>5 - 10 feet</td> <td>Sapling</td> </tr> </tbody> </table>		Sub-Canopy Species	Density	Avg. Height	Size	Red Maple	Low	Variable	Sapling	White Spruce	Low	Variable	Sapling	White Pine	Low	5 - 10 feet	Sapling	Red Pine	Low	5 - 10 feet	Sapling										
Canopy Species	% Cover	Size Class	DBH	Age																																																		
Red Maple	5	Pole/Sapling	5																																																			
White Pine	10	Log	14																																																			
Red Pine	85	Log/Pole	12	68																																																		
Sub-Canopy Species	Density	Avg. Height	Size																																																			
Red Maple	Low	Variable	Sapling																																																			
White Spruce	Low	Variable	Sapling																																																			
White Pine	Low	5 - 10 feet	Sapling																																																			
Red Pine	Low	5 - 10 feet	Sapling																																																			
15	42110 - Planted Red Pine	Poletimber Well	4.2	68	111-140	N/A	Old Notes; The is a red pine stand of mostly pole-sized trees on the west side of Clyde Lake. This stand was under contract TS # 41-039-04-01 around 2006. The stand was thinned down to around 120 BA.																																															
<table border="1"> <thead> <tr> <th>Canopy Species</th> <th>% Cover</th> <th>Size Class</th> <th>DBH</th> <th>Age</th> </tr> </thead> <tbody> <tr> <td>Red Pine</td> <td>95</td> <td>Pole/Log</td> <td>9</td> <td>68</td> </tr> <tr> <td>White Pine</td> <td>5</td> <td>Log/XLog</td> <td>14</td> <td></td> </tr> </tbody> </table>		Canopy Species	% Cover	Size Class	DBH	Age		Red Pine	95	Pole/Log	9	68	White Pine	5	Log/XLog	14		<table border="1"> <thead> <tr> <th>Sub-Canopy Species</th> <th>Density</th> <th>Avg. Height</th> <th>Size</th> </tr> </thead> <tbody> <tr> <td>White Pine</td> <td>Low</td> <td>Variable</td> <td>Sapling</td> </tr> <tr> <td>Red Maple</td> <td>Low</td> <td>Variable</td> <td>Sapling</td> </tr> </tbody> </table>		Sub-Canopy Species	Density	Avg. Height	Size	White Pine	Low	Variable	Sapling	Red Maple	Low	Variable	Sapling																							
Canopy Species	% Cover	Size Class	DBH	Age																																																		
Red Pine	95	Pole/Log	9	68																																																		
White Pine	5	Log/XLog	14																																																			
Sub-Canopy Species	Density	Avg. Height	Size																																																			
White Pine	Low	Variable	Sapling																																																			
Red Maple	Low	Variable	Sapling																																																			
16	320 - Upland Shrub	Nonstocked	9.8		Unspecified	No	Old opening filling in.																																															
		<table border="1"> <thead> <tr> <th>Sub-Canopy Species</th> <th>Density</th> <th>Avg. Height</th> <th>Size</th> </tr> </thead> <tbody> <tr> <td>Pin Cherry</td> <td>Medium</td> <td>10 - 20 feet</td> <td>Tall Shrub</td> </tr> <tr> <td>White Pine</td> <td>Medium</td> <td>>20 feet</td> <td>Log</td> </tr> <tr> <td>Red Pine</td> <td>Low</td> <td>>20 feet</td> <td>Log</td> </tr> <tr> <td>Red Maple</td> <td>Low</td> <td>>20 feet</td> <td>Pole</td> </tr> </tbody> </table>		Sub-Canopy Species	Density	Avg. Height		Size	Pin Cherry	Medium	10 - 20 feet	Tall Shrub	White Pine	Medium	>20 feet	Log	Red Pine	Low	>20 feet	Log	Red Maple	Low	>20 feet	Pole																														
Sub-Canopy Species	Density	Avg. Height	Size																																																			
Pin Cherry	Medium	10 - 20 feet	Tall Shrub																																																			
White Pine	Medium	>20 feet	Log																																																			
Red Pine	Low	>20 feet	Log																																																			
Red Maple	Low	>20 feet	Pole																																																			
17	6225 - Bog	Nonstocked	1.3		Unspecified	No																																																
18	500 - Water	Nonstocked	7.5		Unspecified	No	Clyde Lake																																															
19	4113 - R.Maple, Conifer	Poletimber Medium	3.9	35	1-50	N/A	This an open grown stand with an older age class of white pine above red maple.																																															
<table border="1"> <thead> <tr> <th>Canopy Species</th> <th>% Cover</th> <th>Size Class</th> <th>DBH</th> <th>Age</th> </tr> </thead> <tbody> <tr> <td>Red Maple</td> <td>65</td> <td>Pole/Sapling</td> <td>5</td> <td>35</td> </tr> <tr> <td>Paper Birch</td> <td>5</td> <td>Pole/Sapling</td> <td>6</td> <td></td> </tr> <tr> <td>White Pine</td> <td>30</td> <td>Log/XLog</td> <td>16</td> <td>90</td> </tr> </tbody> </table>		Canopy Species	% Cover	Size Class	DBH	Age		Red Maple	65	Pole/Sapling	5	35	Paper Birch	5	Pole/Sapling	6		White Pine	30	Log/XLog	16	90	<table border="1"> <thead> <tr> <th>Sub-Canopy Species</th> <th>Density</th> <th>Avg. Height</th> <th>Size</th> </tr> </thead> <tbody> <tr> <td>Red Maple</td> <td>Medium</td> <td>Variable</td> <td>Sapling</td> </tr> <tr> <td>Balsam Fir</td> <td>Low</td> <td>Variable</td> <td>Sapling</td> </tr> <tr> <td>White Pine</td> <td>Medium</td> <td>Variable</td> <td>Sapling</td> </tr> <tr> <td>Birch (spp.)</td> <td>Low</td> <td>Variable</td> <td>Sapling</td> </tr> <tr> <td>Pin Cherry</td> <td>Low</td> <td>Variable</td> <td>Tall Shrub</td> </tr> <tr> <td>White Spruce</td> <td>Low</td> <td>< 5 feet</td> <td>Sapling</td> </tr> </tbody> </table>		Sub-Canopy Species	Density	Avg. Height	Size	Red Maple	Medium	Variable	Sapling	Balsam Fir	Low	Variable	Sapling	White Pine	Medium	Variable	Sapling	Birch (spp.)	Low	Variable	Sapling	Pin Cherry	Low	Variable	Tall Shrub	White Spruce	Low	< 5 feet	Sapling		
Canopy Species	% Cover	Size Class	DBH	Age																																																		
Red Maple	65	Pole/Sapling	5	35																																																		
Paper Birch	5	Pole/Sapling	6																																																			
White Pine	30	Log/XLog	16	90																																																		
Sub-Canopy Species	Density	Avg. Height	Size																																																			
Red Maple	Medium	Variable	Sapling																																																			
Balsam Fir	Low	Variable	Sapling																																																			
White Pine	Medium	Variable	Sapling																																																			
Birch (spp.)	Low	Variable	Sapling																																																			
Pin Cherry	Low	Variable	Tall Shrub																																																			
White Spruce	Low	< 5 feet	Sapling																																																			
20	621 - Floating Aquatic	Nonstocked	5.8		Unspecified	No																																																



Stand	Level 4 Cover Type	Size Density	Acres	Stand Age	BA Range	Managed Site	General Comments																																																															
21	42110 - Planted Red Pine	Sawtimber Well	3.5	68	141-170	N/A	This is a narrow planted red pine stand on the east side of Clyde Lake.																																																															
<table border="1"> <thead> <tr> <th>Canopy Species</th> <th>% Cover</th> <th>Size Class</th> <th>DBH</th> <th>Age</th> </tr> </thead> <tbody> <tr> <td>Red Pine</td> <td>100</td> <td>Log/Pole</td> <td>10</td> <td>68</td> </tr> </tbody> </table>		Canopy Species	% Cover	Size Class	DBH	Age	Red Pine	100	Log/Pole	10	68	<table border="1"> <thead> <tr> <th>Sub-Canopy Species</th> <th>Density</th> <th>Avg. Height</th> <th>Size</th> </tr> </thead> <tbody> <tr> <td>White Spruce</td> <td>Low</td> <td>Variable</td> <td>Sapling</td> </tr> <tr> <td>White Pine</td> <td>Low</td> <td>Variable</td> <td>Sapling</td> </tr> </tbody> </table>		Sub-Canopy Species	Density	Avg. Height	Size	White Spruce	Low	Variable	Sapling	White Pine	Low	Variable	Sapling																																													
Canopy Species	% Cover	Size Class	DBH	Age																																																																		
Red Pine	100	Log/Pole	10	68																																																																		
Sub-Canopy Species	Density	Avg. Height	Size																																																																			
White Spruce	Low	Variable	Sapling																																																																			
White Pine	Low	Variable	Sapling																																																																			
22	6224 - Treed Bog	Nonstocked	6.2		Unspecified	No																																																																
23	429 - Mixed Upland Conifers	Sawtimber Well	26.4	95	81-110	N/A	This is a 2 aged stand. Paper birch and fir are falling out. There is an enormous beaver dam at the south end of stand 22, the Fox River Pathway crosses at this location and runs through the stand.																																																															
<table border="1"> <thead> <tr> <th>Canopy Species</th> <th>% Cover</th> <th>Size Class</th> <th>DBH</th> <th>Age</th> </tr> </thead> <tbody> <tr> <td>Hemlock</td> <td>18</td> <td>Log/Pole</td> <td>10</td> <td></td> </tr> <tr> <td>White Pine</td> <td>38</td> <td>XLog/Log/Pole</td> <td>18</td> <td>95</td> </tr> <tr> <td>Red Pine</td> <td>5</td> <td>Log</td> <td>14</td> <td></td> </tr> <tr> <td>Red Maple</td> <td>12</td> <td>Pole/Sapling</td> <td>6</td> <td>52</td> </tr> <tr> <td>Balsam Fir</td> <td>15</td> <td>Pole/Sapling</td> <td>7</td> <td></td> </tr> <tr> <td>Paper Birch</td> <td>12</td> <td>Pole/Log</td> <td>9</td> <td></td> </tr> </tbody> </table>		Canopy Species	% Cover	Size Class	DBH	Age	Hemlock	18	Log/Pole	10		White Pine	38	XLog/Log/Pole	18	95	Red Pine	5	Log	14		Red Maple	12	Pole/Sapling	6	52	Balsam Fir	15	Pole/Sapling	7		Paper Birch	12	Pole/Log	9		<table border="1"> <thead> <tr> <th>Sub-Canopy Species</th> <th>Density</th> <th>Avg. Height</th> <th>Size</th> </tr> </thead> <tbody> <tr> <td>Maple (spp.)</td> <td>Medium</td> <td>10 - 20 feet</td> <td>Sapling</td> </tr> <tr> <td>Birch (spp.)</td> <td>Low</td> <td>10 - 20 feet</td> <td>Sapling</td> </tr> <tr> <td>Balsam Fir</td> <td>Full</td> <td>Variable</td> <td>Sapling</td> </tr> <tr> <td>White Pine</td> <td>Medium</td> <td>Variable</td> <td>Sapling</td> </tr> <tr> <td>White Spruce</td> <td>Low</td> <td>Variable</td> <td>Sapling</td> </tr> <tr> <td>Hemlock</td> <td>Low</td> <td>>20 feet</td> <td>Sapling</td> </tr> <tr> <td>Beech</td> <td>Low</td> <td>5 - 10 feet</td> <td>Sapling</td> </tr> </tbody> </table>		Sub-Canopy Species	Density	Avg. Height	Size	Maple (spp.)	Medium	10 - 20 feet	Sapling	Birch (spp.)	Low	10 - 20 feet	Sapling	Balsam Fir	Full	Variable	Sapling	White Pine	Medium	Variable	Sapling	White Spruce	Low	Variable	Sapling	Hemlock	Low	>20 feet	Sapling	Beech	Low	5 - 10 feet	Sapling
Canopy Species	% Cover	Size Class	DBH	Age																																																																		
Hemlock	18	Log/Pole	10																																																																			
White Pine	38	XLog/Log/Pole	18	95																																																																		
Red Pine	5	Log	14																																																																			
Red Maple	12	Pole/Sapling	6	52																																																																		
Balsam Fir	15	Pole/Sapling	7																																																																			
Paper Birch	12	Pole/Log	9																																																																			
Sub-Canopy Species	Density	Avg. Height	Size																																																																			
Maple (spp.)	Medium	10 - 20 feet	Sapling																																																																			
Birch (spp.)	Low	10 - 20 feet	Sapling																																																																			
Balsam Fir	Full	Variable	Sapling																																																																			
White Pine	Medium	Variable	Sapling																																																																			
White Spruce	Low	Variable	Sapling																																																																			
Hemlock	Low	>20 feet	Sapling																																																																			
Beech	Low	5 - 10 feet	Sapling																																																																			
24	42200 - Natural White Pine	Sawtimber Poor	253.5	70	1-50	N/A	Old opening filling in.																																																															
<table border="1"> <thead> <tr> <th>Canopy Species</th> <th>% Cover</th> <th>Size Class</th> <th>DBH</th> <th>Age</th> </tr> </thead> <tbody> <tr> <td>Red Maple</td> <td>5</td> <td>Pole</td> <td>6</td> <td></td> </tr> <tr> <td>Red Pine</td> <td>20</td> <td>Log/Pole</td> <td>12</td> <td></td> </tr> <tr> <td>Jack Pine</td> <td>5</td> <td>Pole/Sapling</td> <td>5</td> <td></td> </tr> <tr> <td>White Pine</td> <td>70</td> <td>Log/Pole</td> <td>12</td> <td>70</td> </tr> </tbody> </table>		Canopy Species	% Cover	Size Class	DBH	Age	Red Maple	5	Pole	6		Red Pine	20	Log/Pole	12		Jack Pine	5	Pole/Sapling	5		White Pine	70	Log/Pole	12	70	<table border="1"> <thead> <tr> <th>Sub-Canopy Species</th> <th>Density</th> <th>Avg. Height</th> <th>Size</th> </tr> </thead> <tbody> <tr> <td>Red Pine</td> <td>Low</td> <td>5 - 10 feet</td> <td>Sapling</td> </tr> <tr> <td>Jack Pine</td> <td>Low</td> <td>5 - 10 feet</td> <td>Sapling</td> </tr> <tr> <td>Red Maple</td> <td>Low</td> <td>5 - 10 feet</td> <td>Sapling</td> </tr> <tr> <td>White Pine</td> <td>Low</td> <td>5 - 10 feet</td> <td>Sapling</td> </tr> <tr> <td>Pin Cherry</td> <td>Medium</td> <td>5 - 10 feet</td> <td>Tall Shrub</td> </tr> </tbody> </table>		Sub-Canopy Species	Density	Avg. Height	Size	Red Pine	Low	5 - 10 feet	Sapling	Jack Pine	Low	5 - 10 feet	Sapling	Red Maple	Low	5 - 10 feet	Sapling	White Pine	Low	5 - 10 feet	Sapling	Pin Cherry	Medium	5 - 10 feet	Tall Shrub																		
Canopy Species	% Cover	Size Class	DBH	Age																																																																		
Red Maple	5	Pole	6																																																																			
Red Pine	20	Log/Pole	12																																																																			
Jack Pine	5	Pole/Sapling	5																																																																			
White Pine	70	Log/Pole	12	70																																																																		
Sub-Canopy Species	Density	Avg. Height	Size																																																																			
Red Pine	Low	5 - 10 feet	Sapling																																																																			
Jack Pine	Low	5 - 10 feet	Sapling																																																																			
Red Maple	Low	5 - 10 feet	Sapling																																																																			
White Pine	Low	5 - 10 feet	Sapling																																																																			
Pin Cherry	Medium	5 - 10 feet	Tall Shrub																																																																			
25	42220 - Natural Jack Pine	Poletimber Medium	21.0	40	51-80	N/A	This is mainly natural jack pine with a small white pine component that is reclaiming previous open ground.																																																															
<table border="1"> <thead> <tr> <th>Canopy Species</th> <th>% Cover</th> <th>Size Class</th> <th>DBH</th> <th>Age</th> </tr> </thead> <tbody> <tr> <td>Jack Pine</td> <td>60</td> <td>Pole</td> <td>8</td> <td>40</td> </tr> <tr> <td>White Pine</td> <td>40</td> <td>Pole/Log</td> <td>9</td> <td></td> </tr> </tbody> </table>		Canopy Species	% Cover	Size Class	DBH	Age	Jack Pine	60	Pole	8	40	White Pine	40	Pole/Log	9		<table border="1"> <thead> <tr> <th>Sub-Canopy Species</th> <th>Density</th> <th>Avg. Height</th> <th>Size</th> </tr> </thead> <tbody> <tr> <td>White Pine</td> <td>Medium</td> <td>5 - 10 feet</td> <td>Sapling</td> </tr> <tr> <td>Jack Pine</td> <td>Low</td> <td>Variable</td> <td>Sapling</td> </tr> </tbody> </table>		Sub-Canopy Species	Density	Avg. Height	Size	White Pine	Medium	5 - 10 feet	Sapling	Jack Pine	Low	Variable	Sapling																																								
Canopy Species	% Cover	Size Class	DBH	Age																																																																		
Jack Pine	60	Pole	8	40																																																																		
White Pine	40	Pole/Log	9																																																																			
Sub-Canopy Species	Density	Avg. Height	Size																																																																			
White Pine	Medium	5 - 10 feet	Sapling																																																																			
Jack Pine	Low	Variable	Sapling																																																																			
26	42200 - Natural White Pine	Sawtimber Well	11.0	80	81-110	N/A	This is a 2 aged stand of mostly white pine.																																																															
<table border="1"> <thead> <tr> <th>Canopy Species</th> <th>% Cover</th> <th>Size Class</th> <th>DBH</th> <th>Age</th> </tr> </thead> <tbody> <tr> <td>Red Maple</td> <td>10</td> <td>Pole</td> <td>6</td> <td></td> </tr> <tr> <td>Paper Birch</td> <td>10</td> <td>Log/Pole</td> <td>12</td> <td></td> </tr> <tr> <td>White Spruce</td> <td>10</td> <td>Pole</td> <td>9</td> <td></td> </tr> <tr> <td>White Pine</td> <td>68</td> <td>Log/Pole/XLog</td> <td>16</td> <td>80</td> </tr> <tr> <td>Hemlock</td> <td>2</td> <td>Log/Pole</td> <td>10</td> <td></td> </tr> </tbody> </table>		Canopy Species	% Cover	Size Class	DBH	Age	Red Maple	10	Pole	6		Paper Birch	10	Log/Pole	12		White Spruce	10	Pole	9		White Pine	68	Log/Pole/XLog	16	80	Hemlock	2	Log/Pole	10		<table border="1"> <thead> <tr> <th>Sub-Canopy Species</th> <th>Density</th> <th>Avg. Height</th> <th>Size</th> </tr> </thead> <tbody> <tr> <td>Hemlock</td> <td>Low</td> <td>>20 feet</td> <td>Pole</td> </tr> <tr> <td>Red Maple</td> <td>Low</td> <td>Variable</td> <td>Sapling</td> </tr> <tr> <td>Balsam Fir</td> <td>Medium</td> <td>5 - 10 feet</td> <td>Sapling</td> </tr> <tr> <td>White Pine</td> <td>Medium</td> <td>Variable</td> <td>Sapling</td> </tr> <tr> <td>White Spruce</td> <td>Medium</td> <td>< 5 feet</td> <td>Sapling</td> </tr> </tbody> </table>		Sub-Canopy Species	Density	Avg. Height	Size	Hemlock	Low	>20 feet	Pole	Red Maple	Low	Variable	Sapling	Balsam Fir	Medium	5 - 10 feet	Sapling	White Pine	Medium	Variable	Sapling	White Spruce	Medium	< 5 feet	Sapling													
Canopy Species	% Cover	Size Class	DBH	Age																																																																		
Red Maple	10	Pole	6																																																																			
Paper Birch	10	Log/Pole	12																																																																			
White Spruce	10	Pole	9																																																																			
White Pine	68	Log/Pole/XLog	16	80																																																																		
Hemlock	2	Log/Pole	10																																																																			
Sub-Canopy Species	Density	Avg. Height	Size																																																																			
Hemlock	Low	>20 feet	Pole																																																																			
Red Maple	Low	Variable	Sapling																																																																			
Balsam Fir	Medium	5 - 10 feet	Sapling																																																																			
White Pine	Medium	Variable	Sapling																																																																			
White Spruce	Medium	< 5 feet	Sapling																																																																			
27	500 - Water	Nonstocked	5.1		Unspecified	No																																																																



Stand	Level 4 Cover Type	Size Density	Acres	Stand Age	BA Range	Managed Site	General Comments																																																												
28	42200 - Natural White Pine	Sawtimber Medium	4.4	78	51-80	N/A	Semi-open area that is filling in with conifers and deciduous trees.																																																												
<table border="1"> <thead> <tr> <th>Canopy Species</th> <th>% Cover</th> <th>Size Class</th> <th>DBH</th> <th>Age</th> </tr> </thead> <tbody> <tr> <td>White Spruce</td> <td>5</td> <td>Pole/Sapling</td> <td>5</td> <td></td> </tr> <tr> <td>White Pine</td> <td>85</td> <td>Log/XLog</td> <td>14</td> <td>78</td> </tr> <tr> <td>Paper Birch</td> <td>5</td> <td>Pole</td> <td>6</td> <td></td> </tr> <tr> <td>Jack Pine</td> <td>5</td> <td>Pole</td> <td>6</td> <td></td> </tr> </tbody> </table>		Canopy Species	% Cover	Size Class	DBH	Age	White Spruce	5	Pole/Sapling	5		White Pine	85	Log/XLog	14	78	Paper Birch	5	Pole	6		Jack Pine	5	Pole	6		<table border="1"> <thead> <tr> <th>Sub-Canopy Species</th> <th>Density</th> <th>Avg. Height</th> <th>Size</th> </tr> </thead> <tbody> <tr> <td>White Pine</td> <td>Medium</td> <td>Variable</td> <td>Sapling</td> </tr> <tr> <td>Red Maple</td> <td>Low</td> <td>Variable</td> <td>Sapling</td> </tr> </tbody> </table>		Sub-Canopy Species	Density	Avg. Height	Size	White Pine	Medium	Variable	Sapling	Red Maple	Low	Variable	Sapling																											
Canopy Species	% Cover	Size Class	DBH	Age																																																															
White Spruce	5	Pole/Sapling	5																																																																
White Pine	85	Log/XLog	14	78																																																															
Paper Birch	5	Pole	6																																																																
Jack Pine	5	Pole	6																																																																
Sub-Canopy Species	Density	Avg. Height	Size																																																																
White Pine	Medium	Variable	Sapling																																																																
Red Maple	Low	Variable	Sapling																																																																
29	6233 - Wet Meadow	Nonstocked	0.5		Unspecified	No																																																													
30	4319 - Mixed Upland Forest	Poletimber Well	5.4	70	81-110	N/A																																																													
31	6229 - Mixed lowland shrub	Nonstocked	11.3		Unspecified	No																																																													
32	6126 - Lowland Jack Pine	Poletimber Medium	3.6	35	51-80	N/A	This stand flooded in the recent past and does have some mortality.																																																												
<table border="1"> <thead> <tr> <th>Canopy Species</th> <th>% Cover</th> <th>Size Class</th> <th>DBH</th> <th>Age</th> </tr> </thead> <tbody> <tr> <td>White Pine</td> <td>10</td> <td>Pole/Log</td> <td>8</td> <td></td> </tr> <tr> <td>Jack Pine</td> <td>90</td> <td>Pole/Sapling</td> <td>6</td> <td>35</td> </tr> </tbody> </table>		Canopy Species	% Cover	Size Class	DBH	Age	White Pine	10	Pole/Log	8		Jack Pine	90	Pole/Sapling	6	35	<table border="1"> <thead> <tr> <th>Sub-Canopy Species</th> <th>Density</th> <th>Avg. Height</th> <th>Size</th> </tr> </thead> <tbody> <tr> <td>Leatherleaf</td> <td>Medium</td> <td>< 5 feet</td> <td>Tall Shrub</td> </tr> </tbody> </table>		Sub-Canopy Species	Density	Avg. Height	Size	Leatherleaf	Medium	< 5 feet	Tall Shrub																																									
Canopy Species	% Cover	Size Class	DBH	Age																																																															
White Pine	10	Pole/Log	8																																																																
Jack Pine	90	Pole/Sapling	6	35																																																															
Sub-Canopy Species	Density	Avg. Height	Size																																																																
Leatherleaf	Medium	< 5 feet	Tall Shrub																																																																
33	429 - Mixed Upland Conifers	Sawtimber Well	13.4	96	81-110	N/A	This stand was partially cut in the mid 1990'S under the TS # 049-91-01. There is ridge running through stand with some lower ground on north.																																																												
<table border="1"> <thead> <tr> <th>Canopy Species</th> <th>% Cover</th> <th>Size Class</th> <th>DBH</th> <th>Age</th> </tr> </thead> <tbody> <tr> <td>Hemlock</td> <td>21</td> <td>Log/Pole/XLog</td> <td>16</td> <td></td> </tr> <tr> <td>Yellow Birch</td> <td>2</td> <td>Pole/Log</td> <td>9</td> <td></td> </tr> <tr> <td>White Spruce</td> <td>2</td> <td>Pole</td> <td>7</td> <td></td> </tr> <tr> <td>White Pine</td> <td>31</td> <td>XLog/Log</td> <td>20</td> <td>96</td> </tr> <tr> <td>Balsam Fir</td> <td>21</td> <td>Pole</td> <td>8</td> <td></td> </tr> <tr> <td>Red Maple</td> <td>21</td> <td>Pole/Log</td> <td>9</td> <td></td> </tr> <tr> <td>Northern White Cedar</td> <td>2</td> <td>Pole</td> <td>8</td> <td></td> </tr> </tbody> </table>		Canopy Species	% Cover	Size Class	DBH	Age	Hemlock	21	Log/Pole/XLog	16		Yellow Birch	2	Pole/Log	9		White Spruce	2	Pole	7		White Pine	31	XLog/Log	20	96	Balsam Fir	21	Pole	8		Red Maple	21	Pole/Log	9		Northern White Cedar	2	Pole	8		<table border="1"> <thead> <tr> <th>Sub-Canopy Species</th> <th>Density</th> <th>Avg. Height</th> <th>Size</th> </tr> </thead> <tbody> <tr> <td>Balsam Fir</td> <td>Low</td> <td>Variable</td> <td>Sapling</td> </tr> <tr> <td>White Spruce</td> <td>Low</td> <td>< 5 feet</td> <td>Sapling</td> </tr> <tr> <td>White Pine</td> <td>Low</td> <td>Variable</td> <td>Sapling</td> </tr> <tr> <td>Red Maple</td> <td>High</td> <td>10 - 20 feet</td> <td>Sapling</td> </tr> <tr> <td>Paper Birch</td> <td>Low</td> <td>10 - 20 feet</td> <td>Sapling</td> </tr> </tbody> </table>		Sub-Canopy Species	Density	Avg. Height	Size	Balsam Fir	Low	Variable	Sapling	White Spruce	Low	< 5 feet	Sapling	White Pine	Low	Variable	Sapling	Red Maple	High	10 - 20 feet	Sapling	Paper Birch	Low	10 - 20 feet	Sapling
Canopy Species	% Cover	Size Class	DBH	Age																																																															
Hemlock	21	Log/Pole/XLog	16																																																																
Yellow Birch	2	Pole/Log	9																																																																
White Spruce	2	Pole	7																																																																
White Pine	31	XLog/Log	20	96																																																															
Balsam Fir	21	Pole	8																																																																
Red Maple	21	Pole/Log	9																																																																
Northern White Cedar	2	Pole	8																																																																
Sub-Canopy Species	Density	Avg. Height	Size																																																																
Balsam Fir	Low	Variable	Sapling																																																																
White Spruce	Low	< 5 feet	Sapling																																																																
White Pine	Low	Variable	Sapling																																																																
Red Maple	High	10 - 20 feet	Sapling																																																																
Paper Birch	Low	10 - 20 feet	Sapling																																																																
34	621 - Floating Aquatic	Nonstocked	2.2		Unspecified	No																																																													
35	4319 - Mixed Upland Forest	Sapling Medium	21.9	22	51-80	N/A	Stocking is variable, lots of pine cherry. OLD Comments; This area was partially cut in the 1990's under the contract TS# 049-91-01. Scattered log-sized white pine and a variety of smaller trees are present. A wildfire occurred in this area as a result of a firestrike around 2009. Suppression efforts have left visible signs such as equipment trails, pushed down plant species, and trenches. The actual burn area was probably less than an acre.																																																												
<table border="1"> <thead> <tr> <th>Canopy Species</th> <th>% Cover</th> <th>Size Class</th> <th>DBH</th> <th>Age</th> </tr> </thead> <tbody> <tr> <td>Balsam Fir</td> <td>5</td> <td>Sapling/Pole</td> <td>4</td> <td>22</td> </tr> <tr> <td>White Spruce</td> <td>10</td> <td>Sapling/Pole</td> <td>4</td> <td></td> </tr> <tr> <td>White Pine</td> <td>20</td> <td>XLog/Log</td> <td>18</td> <td>95</td> </tr> <tr> <td>Red Pine</td> <td>15</td> <td>Log/Pole</td> <td>10</td> <td></td> </tr> <tr> <td>Red Maple</td> <td>50</td> <td>Sapling/Pole</td> <td>4</td> <td>22</td> </tr> </tbody> </table>		Canopy Species	% Cover	Size Class	DBH	Age	Balsam Fir	5	Sapling/Pole	4	22	White Spruce	10	Sapling/Pole	4		White Pine	20	XLog/Log	18	95	Red Pine	15	Log/Pole	10		Red Maple	50	Sapling/Pole	4	22	<table border="1"> <thead> <tr> <th>Sub-Canopy Species</th> <th>Density</th> <th>Avg. Height</th> <th>Size</th> </tr> </thead> <tbody> <tr> <td>Balsam Fir</td> <td>Medium</td> <td>Variable</td> <td>Sapling</td> </tr> <tr> <td>Beech</td> <td>Low</td> <td>< 5 feet</td> <td>Sapling</td> </tr> <tr> <td>White Spruce</td> <td>Medium</td> <td>10 - 20 feet</td> <td>Sapling</td> </tr> <tr> <td>White Pine</td> <td>Low</td> <td>Variable</td> <td>Sapling</td> </tr> <tr> <td>Pin Cherry</td> <td>High</td> <td>10 - 20 feet</td> <td>Tall Shrub</td> </tr> <tr> <td>Red Maple</td> <td>Medium</td> <td>5 - 10 feet</td> <td>Sapling</td> </tr> </tbody> </table>		Sub-Canopy Species	Density	Avg. Height	Size	Balsam Fir	Medium	Variable	Sapling	Beech	Low	< 5 feet	Sapling	White Spruce	Medium	10 - 20 feet	Sapling	White Pine	Low	Variable	Sapling	Pin Cherry	High	10 - 20 feet	Tall Shrub	Red Maple	Medium	5 - 10 feet	Sapling						
Canopy Species	% Cover	Size Class	DBH	Age																																																															
Balsam Fir	5	Sapling/Pole	4	22																																																															
White Spruce	10	Sapling/Pole	4																																																																
White Pine	20	XLog/Log	18	95																																																															
Red Pine	15	Log/Pole	10																																																																
Red Maple	50	Sapling/Pole	4	22																																																															
Sub-Canopy Species	Density	Avg. Height	Size																																																																
Balsam Fir	Medium	Variable	Sapling																																																																
Beech	Low	< 5 feet	Sapling																																																																
White Spruce	Medium	10 - 20 feet	Sapling																																																																
White Pine	Low	Variable	Sapling																																																																
Pin Cherry	High	10 - 20 feet	Tall Shrub																																																																
Red Maple	Medium	5 - 10 feet	Sapling																																																																



Stand	Level 4 Cover Type	Size Density	Acres	Stand Age	BA Range	Managed Site	General Comments
-------	--------------------	--------------	-------	-----------	----------	--------------	------------------

36 4199 - Other Mixed Upland Deciduous Poletimber Well 3.5 56 81-110 N/A

37 42200 - Natural White Pine Sawtimber Medium 37.9 65 51-80 N/A

This is a semi-open stand with red and white pine and other upland tree species present. There is a very steep ridge on the northeast side.

Canopy Species	% Cover	Size Class	DBH	Age	Sub-Canopy Species	Density	Avg. Height	Size
White Pine	60	Log/Pole/XLog	16	65	White Pine	Low	Variable	Sapling
Beech	5	Pole	8		Red Maple	Medium	Variable	Sapling
Red Pine	15	Log/Pole/XLog	16		Paper Birch	Low	Variable	Sapling
Red Maple	5	Pole	7		White Spruce	Low	< 5 feet	Sapling
Paper Birch	5	Log/Pole	10		Balsam Fir	Low	Variable	Sapling
Balsam Fir	5	Pole	7					
Jack Pine	5	Pole	8					

38 6124 - Lowland Spruce-Fir Poletimber Medium 5.2 55 51-80 N/A

Canopy Species	% Cover	Size Class	DBH	Age
Northern White Cedar	15	Pole	7	
Red Maple	10	Sapling/Pole	4	
Paper Birch	10	Sapling/Pole	4	
White Pine	15	Log	16	
Balsam Fir	20	Pole/Sapling	5	
Black Spruce	30	Pole/Sapling	6	55

39 4319 - Mixed Upland Forest Sapling Well 28.0 22 1-50 N/A

This stand was seed tree harvested under the contract TS# 41-001-05-01, Adam's Trail Mix around 2005.

Canopy Species	% Cover	Size Class	DBH	Age	Sub-Canopy Species	Density	Avg. Height	Size
White Pine	13	XLog/Log	20	96	Pin Cherry	High	10 - 20 feet	Tall Shrub
Hemlock	20	XLog/Log	18					
Red Maple	42	Sapling	2	22				
White Spruce	5	Sapling	2					
Balsam Fir	10	Sapling	2					
Hemlock	5	Sapling	2					
White Pine	5	Sapling	2					

40 6239 - Mixed Emergent Wetland Nonstocked 19.7 Unspecified No

41 42200 - Natural White Pine Poletimber Poor 26.8 50 1-50 N/A

This is a semi-open area that is being filled in by various upland tree species.

Canopy Species	% Cover	Size Class	DBH	Age	Sub-Canopy Species	Density	Avg. Height	Size
Red Maple	10	Sapling/Pole	4		Pin Cherry	High	Variable	Tall Shrub
Red Pine	10	Log/Pole	10					
White Spruce	20	Pole	6					
White Pine	60	Pole/Sap/Log	8	50				



Stand	Level 4 Cover Type	Size Density	Acres	Stand Age	BA Range	Managed Site	General Comments																																																		
42	42200 - Natural White Pine	Sawtimber Medium	31.9	78	1-50	N/A	This stand was harvested around 2005 under TS # 001-05-01, Adams Trail Mix. White and red pine, hemlock, cedar, and some yellow birch were retained from the harvest and now dominate the canopy.																																																		
<table border="1"> <thead> <tr> <th>Canopy Species</th> <th>% Cover</th> <th>Size Class</th> <th>DBH</th> <th>Age</th> </tr> </thead> <tbody> <tr> <td>Hemlock</td> <td>10</td> <td>Log/Pole</td> <td>16</td> <td></td> </tr> <tr> <td>White Pine</td> <td>80</td> <td>XLog/Log</td> <td>20</td> <td>78</td> </tr> <tr> <td>White Spruce</td> <td>5</td> <td>Pole/Log</td> <td>9</td> <td></td> </tr> <tr> <td>Yellow Birch</td> <td>5</td> <td>Log/Pole</td> <td>10</td> <td></td> </tr> </tbody> </table>		Canopy Species	% Cover	Size Class	DBH	Age		Hemlock	10	Log/Pole	16		White Pine	80	XLog/Log	20	78	White Spruce	5	Pole/Log	9		Yellow Birch	5	Log/Pole	10		<table border="1"> <thead> <tr> <th>Sub-Canopy Species</th> <th>Density</th> <th>Avg. Height</th> <th>Size</th> </tr> </thead> <tbody> <tr> <td>Balsam Fir</td> <td>Medium</td> <td>Variable</td> <td>Sapling</td> </tr> <tr> <td>White Spruce</td> <td>Medium</td> <td>Variable</td> <td>Sapling</td> </tr> <tr> <td>Beech</td> <td>Medium</td> <td>10 - 20 feet</td> <td>Sapling</td> </tr> <tr> <td>White Pine</td> <td>Medium</td> <td>Variable</td> <td>Sapling</td> </tr> <tr> <td>Black Cherry</td> <td>Medium</td> <td>5 - 10 feet</td> <td>Sapling</td> </tr> <tr> <td>Red Maple</td> <td>High</td> <td>10 - 20 feet</td> <td>Sapling</td> </tr> </tbody> </table>		Sub-Canopy Species	Density	Avg. Height	Size	Balsam Fir	Medium	Variable	Sapling	White Spruce	Medium	Variable	Sapling	Beech	Medium	10 - 20 feet	Sapling	White Pine	Medium	Variable	Sapling	Black Cherry	Medium	5 - 10 feet	Sapling	Red Maple	High	10 - 20 feet	Sapling
Canopy Species	% Cover	Size Class	DBH	Age																																																					
Hemlock	10	Log/Pole	16																																																						
White Pine	80	XLog/Log	20	78																																																					
White Spruce	5	Pole/Log	9																																																						
Yellow Birch	5	Log/Pole	10																																																						
Sub-Canopy Species	Density	Avg. Height	Size																																																						
Balsam Fir	Medium	Variable	Sapling																																																						
White Spruce	Medium	Variable	Sapling																																																						
Beech	Medium	10 - 20 feet	Sapling																																																						
White Pine	Medium	Variable	Sapling																																																						
Black Cherry	Medium	5 - 10 feet	Sapling																																																						
Red Maple	High	10 - 20 feet	Sapling																																																						
43	6122 - Black Spruce	Poletimber Medium	2.1	50	51-80	N/A																																																			
<table border="1"> <thead> <tr> <th>Canopy Species</th> <th>% Cover</th> <th>Size Class</th> <th>DBH</th> <th>Age</th> </tr> </thead> <tbody> <tr> <td>Black Spruce</td> <td>90</td> <td>Pole/Sapling</td> <td>5</td> <td>50</td> </tr> <tr> <td>White Pine</td> <td>10</td> <td>Log/Pole</td> <td>10</td> <td></td> </tr> </tbody> </table>		Canopy Species	% Cover	Size Class	DBH	Age	Black Spruce	90	Pole/Sapling	5	50	White Pine	10	Log/Pole	10		<table border="1"> <thead> <tr> <th>Sub-Canopy Species</th> <th>Density</th> <th>Avg. Height</th> <th>Size</th> </tr> </thead> <tbody> <tr> <td>Black Spruce</td> <td>High</td> <td>Variable</td> <td>Sapling</td> </tr> <tr> <td>Labrador Tea</td> <td>Medium</td> <td>< 5 feet</td> <td>Tall Shrub</td> </tr> </tbody> </table>		Sub-Canopy Species	Density	Avg. Height	Size	Black Spruce	High	Variable	Sapling	Labrador Tea	Medium	< 5 feet	Tall Shrub																											
Canopy Species	% Cover	Size Class	DBH	Age																																																					
Black Spruce	90	Pole/Sapling	5	50																																																					
White Pine	10	Log/Pole	10																																																						
Sub-Canopy Species	Density	Avg. Height	Size																																																						
Black Spruce	High	Variable	Sapling																																																						
Labrador Tea	Medium	< 5 feet	Tall Shrub																																																						
44	622 - Lowland Shrub	Nonstocked	0.7	0	Unspecified	No																																																			
45	42200 - Natural White Pine	Sawtimber Medium	6.0	90	1-50	N/A																																																			
<table border="1"> <thead> <tr> <th>Canopy Species</th> <th>% Cover</th> <th>Size Class</th> <th>DBH</th> <th>Age</th> </tr> </thead> <tbody> <tr> <td>White Pine</td> <td>85</td> <td>Log/Pole/XLog</td> <td>16</td> <td>90</td> </tr> <tr> <td>Red Maple</td> <td>5</td> <td>Pole</td> <td>7</td> <td></td> </tr> <tr> <td>Red Pine</td> <td>5</td> <td>Log/Pole/XLog</td> <td>16</td> <td></td> </tr> <tr> <td>White Spruce</td> <td>5</td> <td>Pole</td> <td>7</td> <td></td> </tr> </tbody> </table>		Canopy Species	% Cover	Size Class	DBH	Age	White Pine	85	Log/Pole/XLog	16	90	Red Maple	5	Pole	7		Red Pine	5	Log/Pole/XLog	16		White Spruce	5	Pole	7		<table border="1"> <thead> <tr> <th>Sub-Canopy Species</th> <th>Density</th> <th>Avg. Height</th> <th>Size</th> </tr> </thead> <tbody> <tr> <td>White Pine</td> <td>Medium</td> <td>Variable</td> <td>Sapling</td> </tr> <tr> <td>Red Maple</td> <td>Low</td> <td>Variable</td> <td>Sapling</td> </tr> <tr> <td>Pin Cherry</td> <td>Low</td> <td>Variable</td> <td>Tall Shrub</td> </tr> </tbody> </table>		Sub-Canopy Species	Density	Avg. Height	Size	White Pine	Medium	Variable	Sapling	Red Maple	Low	Variable	Sapling	Pin Cherry	Low	Variable	Tall Shrub													
Canopy Species	% Cover	Size Class	DBH	Age																																																					
White Pine	85	Log/Pole/XLog	16	90																																																					
Red Maple	5	Pole	7																																																						
Red Pine	5	Log/Pole/XLog	16																																																						
White Spruce	5	Pole	7																																																						
Sub-Canopy Species	Density	Avg. Height	Size																																																						
White Pine	Medium	Variable	Sapling																																																						
Red Maple	Low	Variable	Sapling																																																						
Pin Cherry	Low	Variable	Tall Shrub																																																						
46	6229 - Mixed lowland shrub	Nonstocked	3.1		Unspecified	No																																																			
47	6229 - Mixed lowland shrub	Nonstocked	3.0		Unspecified	No																																																			
48	621 - Floating Aquatic	Nonstocked	0.5	0	Unspecified	No	This is a semi-open stand that is filling in with upland tree species.																																																		
49	621 - Floating Aquatic	Nonstocked	1.6		Unspecified	No																																																			
51	330 - Low-Density Trees	Nonstocked	2.0		Unspecified	No																																																			
<table border="1"> <thead> <tr> <th>Sub-Canopy Species</th> <th>Density</th> <th>Avg. Height</th> <th>Size</th> </tr> </thead> <tbody> <tr> <td>Red Maple</td> <td>Low</td> <td>5 - 10 feet</td> <td>Sapling</td> </tr> <tr> <td>White Pine</td> <td>Low</td> <td>>20 feet</td> <td>Pole</td> </tr> </tbody> </table>		Sub-Canopy Species	Density	Avg. Height	Size	Red Maple	Low	5 - 10 feet	Sapling	White Pine	Low	>20 feet	Pole																																												
Sub-Canopy Species	Density	Avg. Height	Size																																																						
Red Maple	Low	5 - 10 feet	Sapling																																																						
White Pine	Low	>20 feet	Pole																																																						
53	3205 - Mixed Upland Shrub	Nonstocked	136.5		Unspecified	No	Opening with quality historic stumps.																																																		