



# Compartment Review Presentation

Shingleton Forest Management Unit

Compartment 41173

Entry Year 2025

Acreage: 1,328

County Alger

Management Area: Grand Marais Moraine Complex

---

**Stand Examiner:** Kyle Gould

**Legal Description:**

T47N R17W Sections 4,5,8 and 9

**Identified Planning Goals:**

The area features high-quality northern hardwood timber that is intensively managed.

**Soil and topography:**

Most of this compartment consists of gently rolling, hilly terrain featuring rich, loamy soils. The lowland areas interspersed throughout form the headwaters of the Mosquito River plus Chapel and Section 34 Creeks.

**Ownership Patterns, Development, and Land Use in and Around the Compartment:**

Pictured Rocks National Lakeshore lies adjacent to the north, and this compartment lies within the Pictured Rocks Inland Buffer SCA. There are no privately-owned lands within the compartment, but due to the proximity of the PRNL there is heavy seasonal traffic along County Rd. 639 and the Chapel Rd.

**Unique Natural Features:**

No Unique Natural Features known.

**Archeological, Historical, and Cultural Features:**

There are no known archeological features within this compartment. Any historical and/or cultural values would be related to its proximity with the PRNL.

**Special Management Designations or Considerations:**

The compartment is located within the Pictured Rocks Inland Buffer SCA. All 3 waterways (Mosquito River, Chapel Creek, Section 34 Creek) associated with this compartment are designated trout streams associated with the Lake Superior watershed.

**Watershed and Fisheries Considerations:**

COMPARTMENT 173

ELSMU-Cory Kovacs

This compartment is located in the Pictured Rocks National Lakeshore and contains tributaries to Chapel Creek and Section 34 Creek, both coldwater designated Type 1 trout streams less than 50-ft wide and have predicted mean July temperatures ranging 57.6 to 59.5°F (cold streams). Both contain native brook trout. Aspen regeneration is not expected in the treatment areas, but upholding the integrity of these streams is important for the native brook trout populations. For areas not susceptible to aspen regeneration, a minimum of 100-ft, plus 5 ft per 1% increase in slope, buffer is recommended to protect these areas in accordance with Best Management Practices.

**Wildlife Habitat Considerations:**

Both Chapel Creek and Section 34 Creek are designated trout waters. The several existing beaver ponds on Chapel Creek could either block all spawning and so hurt the trout, or if there is still spawning habitat available, the ponds could produce much larger trout than the stream itself. However, Chapel Creek has not been surveyed in a very long time, so we do not know the extent or health of the trout population. Section 34 Creek is of such good quality that in the mid-1980s Fisheries Division cleared the stream with rotenone and stocked Grayling. This was one of only two streams in the state where we tried to bring back the Grayling. Few were ever seen after planting, and the effort was soon discontinued. The creek today still remains a very good quality trout water.

**Mineral Resource and Development Concerns and/or Restrictions**

Surface sediments consist of end moraine of medium-textured glacial till. There is insufficient data to determine the glacial drift thickness. The Ordovician Prairie du Chien (PdC) and the Cambrian Trempealeau Formation subcrop below the glacial drift. The PdC and Trempealeau could be used for stone. The nearest gravel pit is one mile to the south and there should be potential in the compartment. There is no commercial oil and gas production in the UP.

**Vehicle Access:**

Access is good from County Road 639, the Chapel Road, and Section 34 Creek Road.

**Survey Needs:**

None at this time.

**Recreational Facilities and Opportunities:**

There are no developed recreational facilities or trails in this compartment, but Pictured Rocks National Lakeshore is a well-known tourist destination. The area is also popular for hunting and snowmobiling.

**Fire Protection:**

Access to this compartment is excellent via the Chapel Lake Road and the existing woods roads. The area is dominated by northern hardwoods, which are generally regarded as a low-risk fuel type. The conifer stands and other lowland types may be at risk under prolonged drought conditions.

**Additional Compartment Information:**

Due to its proximity to the shores of Lake Superior, this area generally experiences severe winters.

**The following reports from the Inventory are attached:**

- Total Acres by Cover Type and Age Class**
- Cover Type by Harvest Method**
- Proposed Treatments – No Limiting Factors**
- Proposed Treatments – With Limiting Factors**
- Stand Details (Forested and Nonforested)**
- Dedicated and Proposed Special Conservation Areas**
- Site Condition Details**

**The following information is displayed, where pertinent, on the attached compartment maps:**

- Base feature information, stand boundaries, cover types, and numbers**
- Proposed treatments**
- Site condition boundaries**
- Details on the road access system**

# Cover Type & Treatments Map

Compartment: 173  
 T47N,R17W, Sec: 4, 5, 8, 9  
 County: Alger  
 Unit: Shingleton  
 Mgmt Area: Grand Marais  
 Moraine Complex  
 YOE: 2025  
 Acres: 1327.5 GIS Calculated  
 Examiner: Kyle Gould  
 Map Revised: 8/15/2023  
 Map Phase: Review

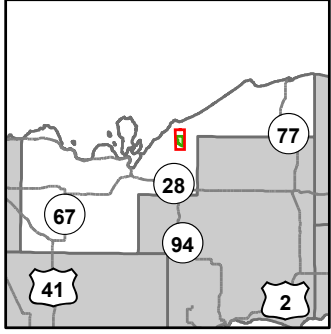

- Miris Corners
- + Remonumented Section Corners
- Survey Grade Corners
- Counties
- DNR - Forest Access Route
- Federal / State / County - Paved Road
- County - Gravel Road
- Private - Dirt / Gravel Road
- Hiking Trails
- Intermittent Stream
- Lake/Pond
- Perennial River
- Lakes and Rivers
- Compartment Boundary
- Selection (Group, Single Tree)
- Regeneration Survey
- 411 - Northern Hardwood
- 413 - Aspen
- 430 - Upland Mixed Forest
- 611 - Lowland Deciduous Forest
- 612 - Lowland Coniferous Forest
- 613 - Lowland Mixed Forest
- 310 - Herbaceous Openland
- 500 - Water
- 622 - Lowland Shrub
- 623 - Emergent Wetland

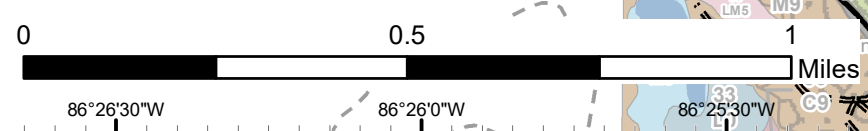
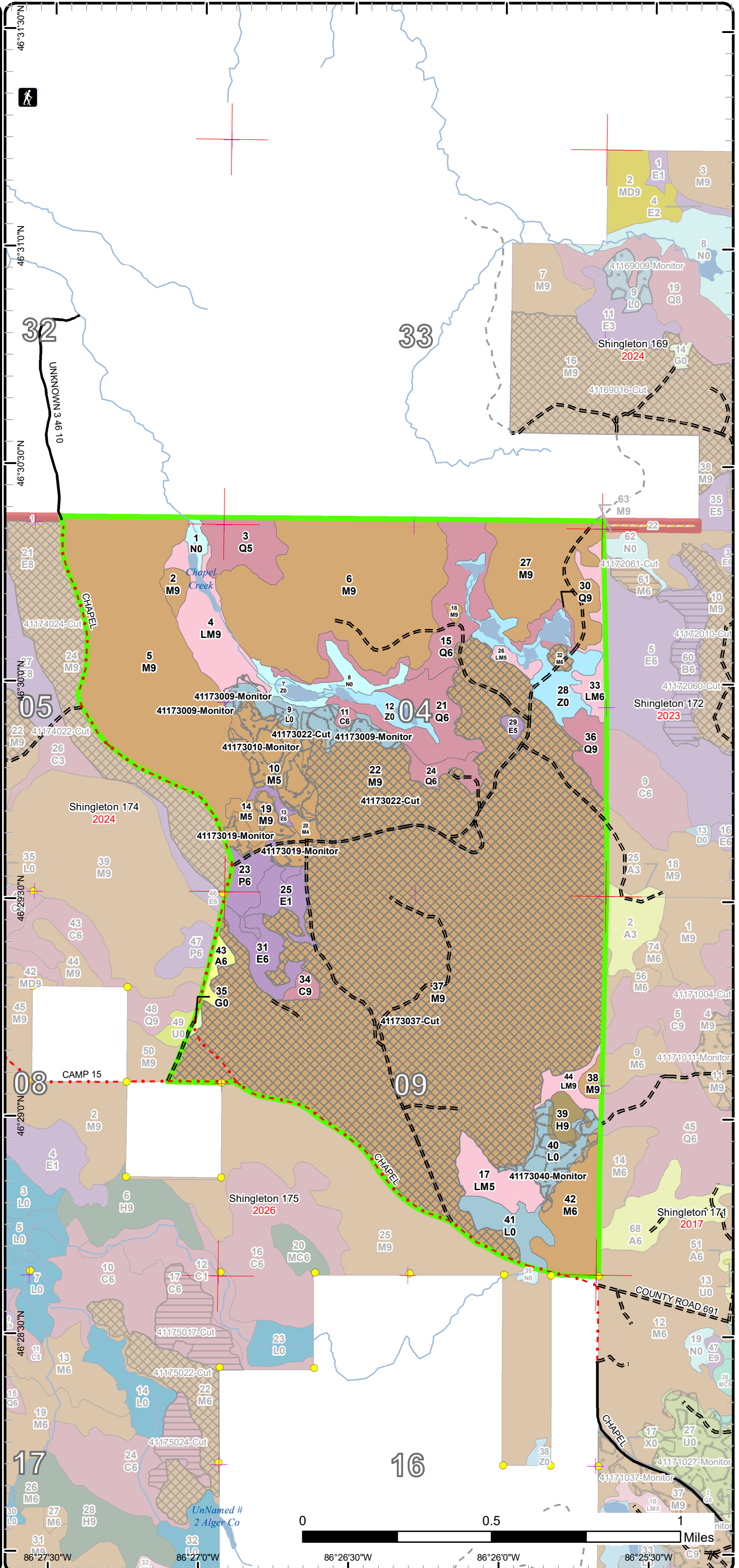



# Stand Boundary Map

Compartment: 173  
 T47N,R17W, Sec: 4, 5, 8, 9  
 County: Alger  
 Unit: Shingleton  
 Mgmt Area: Grand Marais  
 Moraine Complex  
 YOE: 2025  
 Acres: 1327.5 GIS Calculated  
 Examiner: Kyle Gould  
 Map Revised: 8/15/2023  
 Map Phase: Review

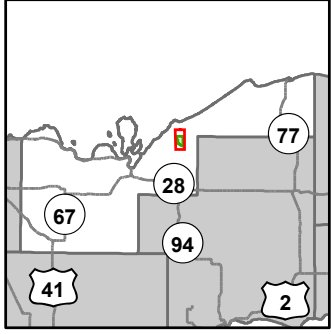

- Miris Corners
- + Remonumented Section Corners
- Survey Grade Corners
- Counties
- DNR - Forest Access Route
- Federal / State / County - Paved Road
- County - Gravel Road
- Private - Dirt / Gravel Road
- Hiking Trails
- Intermittent Stream
- Lake/Pond
- Perennial River
- Lakes and Rivers
- Compartment Boundary
- Stand Boundaries
- 411 - Northern Hardwood
- 413 - Aspen
- 430 - Upland Mixed Forest
- 611 - Lowland Deciduous Forest
- 612 - Lowland Coniferous Forest
- 613 - Lowland Mixed Forest
- 310 - Herbaceous Openland
- 500 - Water
- 622 - Lowland Shrub
- 623 - Emergent Wetland

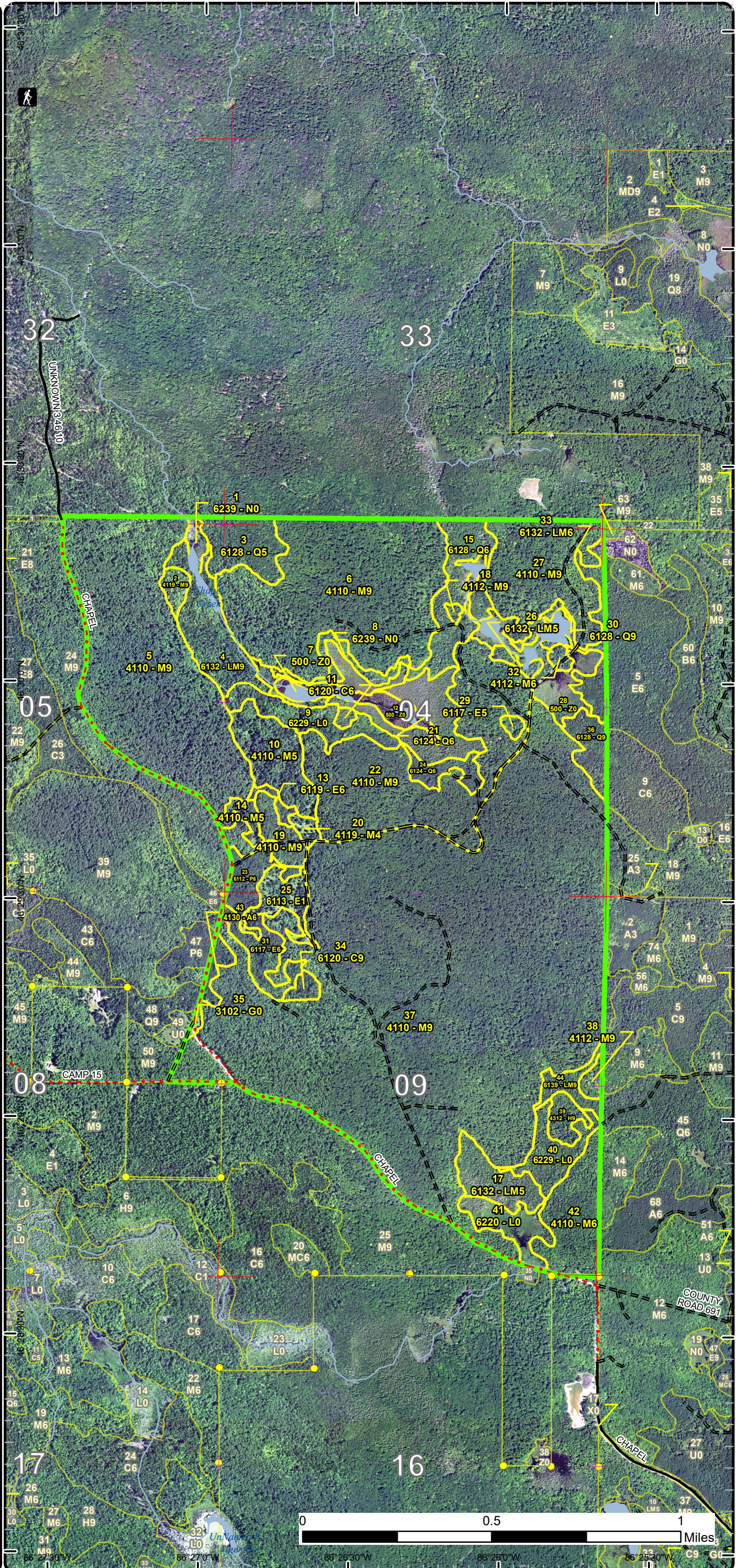



# Special Conservation Areas

Compartment: 173  
 T47N,R17W, Sec: 4, 5, 8, 9  
 County: Alger  
 Unit: Shingleton  
 Mgmt Area: Grand Marais  
 Moraine Complex  
 YOE: 2025  
 Acres: 1327.5 GIS Calculated  
 Examiner: Kyle Gould  
 Map Revised: 8/15/2023  
 Map Phase: Review

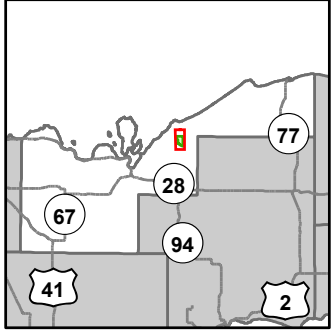

- Miris Corners
- + Remonumented Section Corners
- Survey Grade Corners
- Counties
- DNR - Forest Access Route
- Federal / State / County - Paved Road
- County - Gravel Road
- Private - Dirt / Gravel Road
- Hiking Trails
- Intermittent Stream
- Lake/Pond
- Perennial River
- Lakes and Rivers
- Compartment Boundary
- Available w/ Constraints
- 5C: Delay treatment for age/size class diversity or exceptional site quality
- Unavailable
- 3J: Water quality / BMPs (stream, river, or lake)
- Stand Boundaries
- SCA
- Cold Water Streams
- Cold Water Lakes
- High Priority Trout Stream Buffer
- Recreational/Scenic Value Area

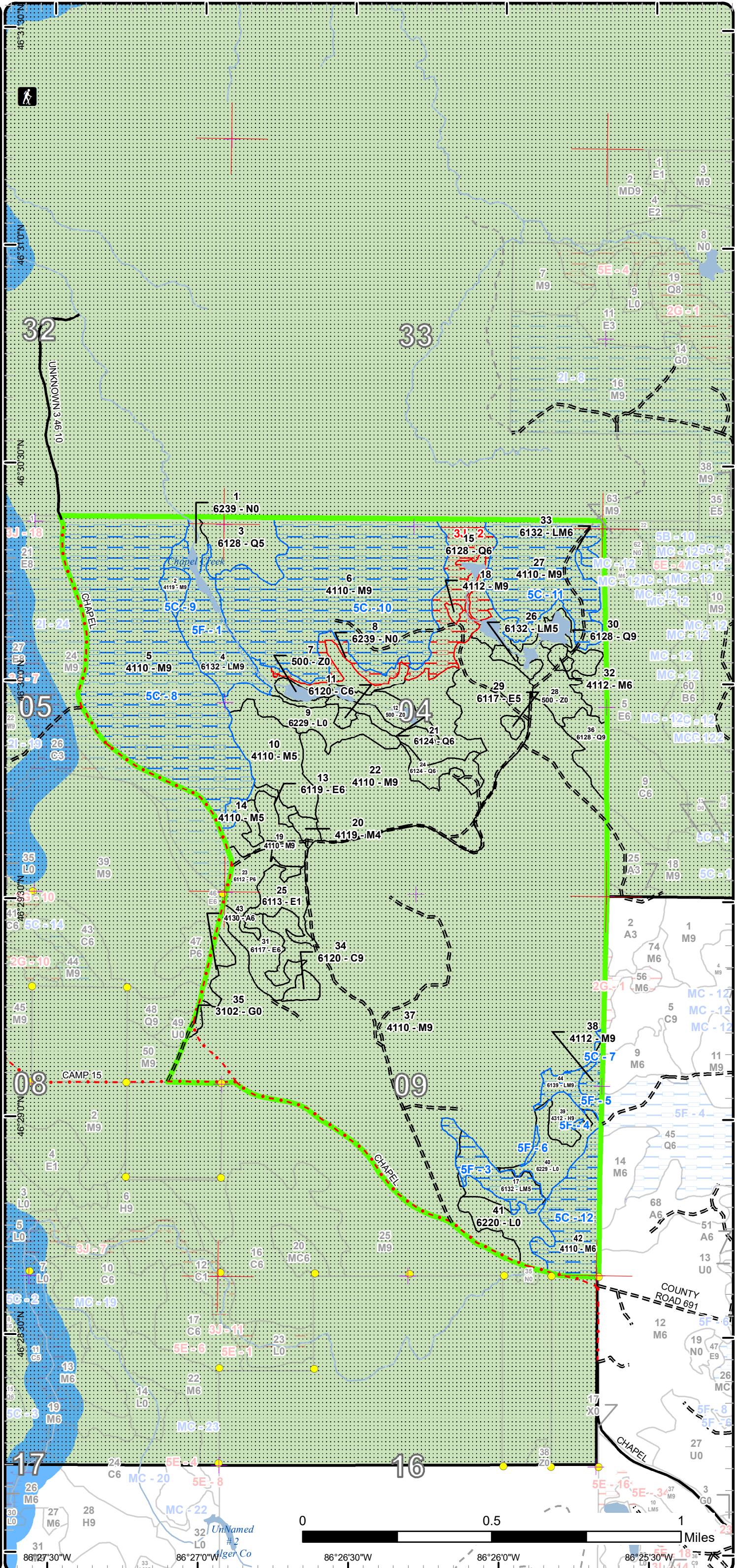



Report 1 – Total Acres by Cover Type and Age Class



Age Class

	Non-Forest	0-9	10-19	20-29	30-39	40-49	50-59	60-69	70-79	80-89	90-99	100-109	110-119	120-129	130-139	140-149	150+	Unseen-Aged	Total
Aspen	0	0	0	0	5	0	0	0	0	0	0	0	0	0	0	0	0	0	4
Cedar	0	0	0	0	2	0	0	0	0	0	0	3	0	0	0	0	0	0	5
Hemlock	0	0	0	0	0	0	0	6	0	0	0	0	0	0	0	0	0	0	6
Herbaceous Openland	1	0	0	0	0	0	0	0	0	0	0	0	0	0	0	0	0	0	1
Lowland Aspen/Balsam Poplar	0	0	0	0	11	0	0	0	0	0	0	0	0	0	0	0	0	0	11
Lowland Conifers	0	0	0	0	24	7	0	0	0	0	44	0	0	0	0	0	0	23	98
Lowland Deciduous	0	0	11	0	3	0	0	0	0	0	2	13	0	0	0	0	0	0	29
Lowland Mixed Forest	0	0	0	0	0	26	0	0	0	0	10	27	0	0	0	0	0	0	62
Lowland Shrub	45	0	0	0	0	0	0	0	0	0	0	0	0	0	0	0	0	0	45
Marsh	14	0	0	0	0	0	0	0	0	0	0	0	0	0	0	0	0	0	14
Northern Hardwood	0	0	0	4	0	0	0	3	0	0	37	0	0	0	0	0	0	974	1017
Water	36	0	0	0	0	0	0	0	0	0	0	0	0	0	0	0	0	0	36
<b>Total</b>	<b>96</b>	<b>0</b>	<b>11</b>	<b>4</b>	<b>45</b>	<b>33</b>	<b>0</b>	<b>9</b>	<b>0</b>	<b>0</b>	<b>93</b>	<b>43</b>	<b>0</b>	<b>0</b>	<b>0</b>	<b>0</b>	<b>0</b>	<b>997</b>	<b>1328</b>





## Report 2 – Treatment Summary

Shingleton Mgt. Unit  
Year of Entry: 2025

Acres of Harvest

Compartment 173  
Total Compartment Acres: 1,328

Commercial Harvest - 619  
Harvests with Site Condition - 0  
Next Step Harvest - 0  
Habitat Cut - 0

### Cover Type by Harvest Method

		Clearcut	Selection	Patch Clearcut	Seed Tree	Shelterwood	Thinning	Overshory Removal	Salvage	Other	Total Acres
Northern Hardwood		0	619	0	0	0	0	0	0	0	619
	<b>Total</b>	<b>0</b>	<b>619</b>	<b>0</b>	<b>0</b>	<b>0</b>	<b>0</b>	<b>0</b>	<b>0</b>	<b>0</b>	<b>619</b>

### Proposed and Next Step Treatments by Method

		Harvest	Site Prep	Planting	Seeding	Burning	Pesticide	Monitoring	Other	Non-Forest Mgt.	Total Acres
Current		619	0	0	0	0	0	62	0	0	681
Next Step		0	0	0	0	0	0	619	0	0	619
	<b>Total</b>	<b>619</b>	<b>0</b>	<b>0</b>	<b>0</b>	<b>0</b>	<b>0</b>	<b>681</b>	<b>0</b>	<b>0</b>	<b>1300</b>





S t a n d	Treatment Name	Acres	Stand CoverType	Size Density	Stand Age	BA Range	Treatment Type	Treatment Method	Cover Type Objective	Age Structure	Habitat Cut
-----------------------	----------------	-------	-----------------	--------------	-----------	----------	----------------	------------------	----------------------	---------------	-------------

**Proposed Treatments:**

<b>22</b>	<b>41173022-Cut</b>	90.2	4110 - Sugar Maple Association	Sawtimber Well	103	111-140	Harvest	Single Tree Selection	411 - Northern Hardwood	Uneven-Aged	No
<p><u>Prescription</u> Mark stand to an average of 80BA following complete marker standards. Cut all merchantable balsam fir.  <u>Specs:</u>  <u>Next Step</u> Monitoring, Natural Regen (Re-Inventory)  <u>Treatments:</u>  <u>Acceptable</u> Any species currently found on site  <u>Regen:</u>  <u>Other</u>  <u>Comment:</u>  <u>Site Condition</u>  <u>Proposed Start Date:</u> 10/1 /2024</p>											
<b>32</b>	<b>41173032-Cut</b>	2.1	4112 - Maple, Beech, Cherry Association	Poletimber Well	99	81-110	Harvest	Single Tree Selection	411 - Northern Hardwood	Uneven-Aged	No
<p><u>Prescription</u> Mark stand to an average of 80BA following complete marker standards. Cut all merchantable balsam fir.  <u>Specs:</u>  <u>Next Step</u> Monitoring, Natural Regen (Re-Inventory)  <u>Treatments:</u>  <u>Acceptable</u> Any species currently on site.  <u>Regen:</u>  <u>Other</u> Keep stand boundary on summer ground.  <u>Comment:</u>  <u>Site Condition</u>  <u>Proposed Start Date:</u> 10/1 /2024</p>											
<b>37</b>	<b>41173037-Cut</b>	526.4	4110 - Sugar Maple Association	Sawtimber Well	103	111-140	Harvest	Single Tree Selection	411 - Northern Hardwood	Uneven-Aged	No
<p><u>Prescription</u> Mark stand to an average of 80BA following complete marker standards. Cut all merchantable balsam fir.  <u>Specs:</u>  <u>Next Step</u> Monitoring, Natural Regen (Re-Inventory)  <u>Treatments:</u>  <u>Acceptable</u> Any species currently found on site.  <u>Regen:</u>  <u>Other</u> Keep stand boundary on summer ground.  <u>Comment:</u>  <u>Site Condition</u>  <u>Proposed Start Date:</u> 10/1 /2024</p>											

**Approved Treatments:**

<b>9</b>	<b>41173009-Monitor</b>	16.9	6229 - Mixed lowland shrub	Nonstocked	0	Unspecified	Monitoring	Natural Regen (Re-Inventory)	6117 - Lowland Deciduous, Mixed Coniferous	Even-Aged	No
<p><u>Prescription</u> check  <u>Specs:</u>  <u>Next Step</u>  <u>Treatments:</u>  <u>Acceptable</u> A similar mix to what is currently present is acceptable. Beech and ash are not desirable due to pest concerns but are likely to regenerate along with the other species, and it is not practical to plan any strategy to eliminate them.  <u>Regen:</u></p>											





S  
t  
a  
n  
d

Treatment Name	Acres	Stand CoverType	Size Density	Stand Age	BA Range	Treatment Type	Treatment Method	Cover Type Objective	Age Structure	Habitat Cut
----------------	-------	-----------------	--------------	-----------	----------	----------------	------------------	----------------------	---------------	-------------

Other Percent to Treat = 100%  
Comment:

Site Condition

Proposed Start Date: 10/1 /2032

<b>10</b>	<b>41173010-Monitor</b>	19.5	4110 - Sugar Maple Association	Poletimber Medium	99	51-80	Monitoring	Natural Regen (Re-Inventory)	4110 - Sugar Maple Association	Two-Aged	No
-----------	-------------------------	------	--------------------------------	-------------------	----	-------	------------	------------------------------	--------------------------------	----------	----

Prescription check  
Specs:

Next Step  
Treatments:

Acceptable Sugar maple is expected; other species as shown in stand data are acceptable except for beech.  
Regen:

Other Percent to Treat = 100%  
Comment:

Site Condition

Proposed Start Date: 10/1 /2032

<b>19</b>	<b>41173019-Monitor</b>	9.7	4110 - Sugar Maple Association	Sawtimber Well	99	51-80	Monitoring	Natural Regen (Re-Inventory)	4110 - Sugar Maple Association	Uneven-Aged	No
-----------	-------------------------	-----	--------------------------------	----------------	----	-------	------------	------------------------------	--------------------------------	-------------	----

Prescription check  
Specs:

Next Step  
Treatments:

Acceptable Sugar maple and other northern hardwoods.  
Regen:

Other Percent to Treat = 100%  
Comment:

Site Condition

Proposed Start Date: 10/1 /2032

<b>40</b>	<b>41173040-Monitor</b>	16.2	6229 - Mixed lowland shrub	Nonstocked	0	Unspecified	Monitoring	Natural Regen (Re-Inventory)	6139 - Mixed Lowland Forest	Even-Aged	No
-----------	-------------------------	------	----------------------------	------------	---	-------------	------------	------------------------------	-----------------------------	-----------	----

Prescription check  
Specs:

Next Step  
Treatments:

Acceptable A similar mix to that which is currently present is expected. Ash is not desirable due to pest concerns but due to potential BMP issues, eliminating it from the next stand is probably impractical at this time.  
Regen:

Other Percent to Treat = 100%  
Comment:

Site Condition

Proposed Start Date: 10/1 /2032

Total Treatment 681  
Acreage Proposed:



## Report 4 – Site Conditions

Shingleton Mgt. Unit  
 Kyle Gould : Examiner

Compartment: 173  
 Year of Entry: 2025

### Availability for Management

Total Acres	Acres Available	Acres Avail		Dominant Site Conditions	Dominant Site Conditions		
		With Condition	Not Available		5C	5F	3J
4	4	0	0	Aspen			
5	5	0	0	Cedar			
6	6	0	0	Hemlock			
1	1	0	0	Herbaceous Openland			
11	11	0	0	Lowland Aspen/Balsam Poplar			
98	66	0	32	Lowland Conifers			32
29	29	0	0	Lowland Deciduous			
63	17	46	0	Lowland Mixed Forest		46	
45	43	1	0	Lowland Shrub		1	
14	14	0	0	Marsh			0
1016	663	354	0	Northern Hardwood	352	2	0
36	36	0	0	Water			0
1,328	895	401	32	Total Forested Acres	352	49	32
	67%	30%	2%	Relative Percent			

*\*Due to limitations in the current Site Conditions Analysis tool, all nonforested acres are considered available. Future development will enable analysis of nonforested types.*

Site No.	Dominant Site Cond Availability	Dominant Site Condition	Acres	Other Site Condition	Other Site Condition	Other Site Condition	Other Site Condition
1	Available	5F: Evaluated for Forest Health Considerations	27	Unspecified	Unspecified	Unspecified	Unspecified
<b>Comments:</b>							
2	Unavailable	3J: Water quality / BMPs (stream, river, or lake)	32	3L: Other wildlife concerns	Unspecified	Unspecified	Unspecified
<b>Comments:</b>							



## Report 4 – Site Conditions

Shingleton Mgt. Unit

Kyle Gould : Examiner

Compartment: 173

Year of Entry: 2025

3	<b>Available</b>	<b>5F: Evaluated for Forest Health Considerations</b>	14	Unspecified	Unspecified	Unspecified	Unspecified
<b>Comments:</b>							
4	<b>Available</b>	<b>5F: Evaluated for Forest Health Considerations</b>	0	Unspecified	Unspecified	Unspecified	Unspecified
<b>Comments:</b>							
5	<b>Available</b>	<b>5F: Evaluated for Forest Health Considerations</b>	8	Unspecified	Unspecified	Unspecified	Unspecified
<b>Comments:</b>							
6	<b>Available</b>	<b>5F: Evaluated for Forest Health Considerations</b>	1	Unspecified	Unspecified	Unspecified	Unspecified
<b>Comments:</b>							
7	<b>Available</b>	<b>5C: Delay treatment for age/size class diversity or exceptional site quality</b>	3	Unspecified	Unspecified	Unspecified	Unspecified
<b>Comments:</b> Look at adjacent stand in adjacent compartment when deciding to prescribe.							
8	<b>Available</b>	<b>5C: Delay treatment for age/size class diversity or exceptional site quality</b>	142	Unspecified	Unspecified	Unspecified	Unspecified
<b>Comments:</b> Hold one cutting cycle.							



## Report 4 – Site Conditions

Shingleton Mgt. Unit

Kyle Gould : Examiner

Compartment: 173

Year of Entry: 2025

9	<b>Available</b>	<b>5C: Delay treatment for age/size class diversity or exceptional site quality</b>	4	Unspecified	Unspecified	Unspecified	Unspecified
<b>Comments:</b> Hold one cutting cycle.							
10	<b>Available</b>	<b>5C: Delay treatment for age/size class diversity or exceptional site quality</b>	124	Unspecified	Unspecified	Unspecified	Unspecified
<b>Comments:</b> Hold one cutting cycle.							
11	<b>Available</b>	<b>5C: Delay treatment for age/size class diversity or exceptional site quality</b>	50	Unspecified	Unspecified	Unspecified	Unspecified
<b>Comments:</b> Hold one cutting cycle.							
12	<b>Available</b>	<b>5C: Delay treatment for age/size class diversity or exceptional site quality</b>	28	Unspecified	Unspecified	Unspecified	Unspecified
<b>Comments:</b> Hold 10 years and treat with comp 171.							

Mgt. Unit

Compartment: #Type!

Year of Entry:



### Report 5 – PROPOSED SPECIAL CONSERVATION AREA\* (SCA) DETAILS

\* This is a partial list of SCAs for this compartment. Not included are those areas identified under other Department initiatives (Natural Rivers, Deer Wintering Areas, etc.). Those will be identified in separate, future map and report products.

SCA Name	SCA Category	Detail Type	Recommendation	Acres
----------	--------------	-------------	----------------	-------

---

Comments

---





**Report 6 – EXISTING SPECIAL CONSERVATION AREA DETAILS**

\* This is a list of SCA's for this compartment along with a 1/4 mile buffer surrounding the compartment. Refer to the Special Conservation Area Map for locations of the below listed Conservation Areas.

ERA = Ecological Reference Area  
HCVA = High Conservation Value Area  
SCA = Special Conservation Area

Conservation Area	Type	Description
SCA	Cold Water Stream	A coldwater stream has temperature and dissolved oxygen conditions that allow naturally-reproduced or stocked trout populations and those of other coldwater fish species (e.g., slimy sculpin) to persist from year to year. Coldwater streams in Michigan typically provide these conditions due to substantial contributions of groundwater to their stream flows. Such streams are established by Director's action and designated as trout resources by Fisheries Order 210.
SCA	Riparian Area	A transitional area between aquatic and terrestrial ecosystems in which the terrestrial ecosystem influences the aquatic ecosystem and vice-versa. Because of the unique conditions adjacent to lakes, streams and open water wetlands, riparian areas harbor a high diversity of plants and wildlife. Riparian communities are ecologically and socially significant in their effects on water quality and quantity, as well as aesthetics, habitat, bank stability, timber production, and their contribution to overall biodiversity.



Stand	Level 4 Cover Type	Size Density	Acres	Stand Age	BA Range	Managed Site	General Comments																																																															
1	6239 - Mixed Emergent Wetland	Nonstocked	3.7		Unspecified	No																																																																
2	4119 - Mixed Northern Hardwoods	Sawtimber Well	4.1	103	111-140	N/A	Pocket of hardwoods on rolling terrain/transitional site between the upland hardwoods to the west and true lowlands along a drainage corridor. The red maple quality is good and the sugar maple is fair.																																																															
		<table border="1"> <thead> <tr> <th>Canopy Species</th> <th>% Cover</th> <th>Size Class</th> <th>DBH</th> <th>Age</th> </tr> </thead> <tbody> <tr><td>Yellow Birch</td><td>10</td><td>Log/Pole</td><td>10</td><td></td></tr> <tr><td>Balsam Fir</td><td>2</td><td>Pole</td><td>6</td><td></td></tr> <tr><td>White Spruce</td><td>7</td><td>Log</td><td>12</td><td></td></tr> <tr><td>Sugar Maple</td><td>20</td><td>Log/Pole/XLog</td><td>12</td><td></td></tr> <tr><td>Black Ash</td><td>2</td><td>Pole</td><td>6</td><td></td></tr> <tr><td>Beech</td><td>3</td><td>Log/Pole</td><td>10</td><td></td></tr> <tr><td>Northern White Cedar</td><td>5</td><td>Pole</td><td>8</td><td></td></tr> <tr><td>Paper Birch</td><td>2</td><td>Pole/Log</td><td>8</td><td></td></tr> <tr><td>Red Maple</td><td>49</td><td>Log/XLog/Pole</td><td>14</td><td>103</td></tr> </tbody> </table>	Canopy Species	% Cover	Size Class	DBH	Age	Yellow Birch	10	Log/Pole	10		Balsam Fir	2	Pole	6		White Spruce	7	Log	12		Sugar Maple	20	Log/Pole/XLog	12		Black Ash	2	Pole	6		Beech	3	Log/Pole	10		Northern White Cedar	5	Pole	8		Paper Birch	2	Pole/Log	8		Red Maple	49	Log/XLog/Pole	14	103	<table border="1"> <thead> <tr> <th>Sub-Canopy Species</th> <th>Density</th> <th>Avg. Height</th> <th>Size</th> </tr> </thead> <tbody> <tr><td>Sugar Maple</td><td>Low</td><td>Variable</td><td>Sapling</td></tr> <tr><td>Beech</td><td>Medium</td><td>Variable</td><td>Sapling</td></tr> <tr><td>Balsam Fir</td><td>Medium</td><td>Variable</td><td>Sapling</td></tr> </tbody> </table>	Sub-Canopy Species	Density	Avg. Height	Size	Sugar Maple	Low	Variable	Sapling	Beech	Medium	Variable	Sapling	Balsam Fir	Medium	Variable	Sapling	
Canopy Species	% Cover	Size Class	DBH	Age																																																																		
Yellow Birch	10	Log/Pole	10																																																																			
Balsam Fir	2	Pole	6																																																																			
White Spruce	7	Log	12																																																																			
Sugar Maple	20	Log/Pole/XLog	12																																																																			
Black Ash	2	Pole	6																																																																			
Beech	3	Log/Pole	10																																																																			
Northern White Cedar	5	Pole	8																																																																			
Paper Birch	2	Pole/Log	8																																																																			
Red Maple	49	Log/XLog/Pole	14	103																																																																		
Sub-Canopy Species	Density	Avg. Height	Size																																																																			
Sugar Maple	Low	Variable	Sapling																																																																			
Beech	Medium	Variable	Sapling																																																																			
Balsam Fir	Medium	Variable	Sapling																																																																			
3	6128 - Lowland Coniferous, Mixed Deciduous	Poletimber Medium	18.7	102	51-80	N/A	Semi-open stand of poles/saplings on wet ground. A few knobs of slightly higher ground have larger hemlock & red maple on them, while the wetter areas feature lower basal area and mix of conifer poles, ash, and red maple saplings along with tag alder.																																																															
		<table border="1"> <thead> <tr> <th>Canopy Species</th> <th>% Cover</th> <th>Size Class</th> <th>DBH</th> <th>Age</th> </tr> </thead> <tbody> <tr><td>Hemlock</td><td>6</td><td>Log/Pole</td><td>12</td><td></td></tr> <tr><td>White Spruce</td><td>17</td><td>Pole</td><td>7</td><td></td></tr> <tr><td>Balsam Fir</td><td>19</td><td>Pole</td><td>7</td><td></td></tr> <tr><td>Black Ash</td><td>4</td><td>Pole/Sapling</td><td>6</td><td></td></tr> <tr><td>Red Maple</td><td>20</td><td>Pole/Log/Sap</td><td>10</td><td>102</td></tr> <tr><td>Northern White Cedar</td><td>20</td><td>Pole/Log</td><td>10</td><td></td></tr> </tbody> </table>	Canopy Species	% Cover	Size Class	DBH	Age	Hemlock	6	Log/Pole	12		White Spruce	17	Pole	7		Balsam Fir	19	Pole	7		Black Ash	4	Pole/Sapling	6		Red Maple	20	Pole/Log/Sap	10	102	Northern White Cedar	20	Pole/Log	10		<table border="1"> <thead> <tr> <th>Sub-Canopy Species</th> <th>Density</th> <th>Avg. Height</th> <th>Size</th> </tr> </thead> <tbody> <tr><td>Paper Birch</td><td>Low</td><td>Variable</td><td>Sapling</td></tr> <tr><td>White Spruce</td><td>Low</td><td>Variable</td><td>Sapling</td></tr> <tr><td>Balsam Fir</td><td>Medium</td><td>Variable</td><td>Sapling</td></tr> <tr><td>Tag Alder</td><td>High</td><td>Variable</td><td>Tall Shrub</td></tr> <tr><td>Northern White Cedar</td><td>Low</td><td>Variable</td><td>Sapling</td></tr> <tr><td>Willow spp.</td><td>Medium</td><td>Variable</td><td>Tall Shrub</td></tr> </tbody> </table>	Sub-Canopy Species	Density	Avg. Height	Size	Paper Birch	Low	Variable	Sapling	White Spruce	Low	Variable	Sapling	Balsam Fir	Medium	Variable	Sapling	Tag Alder	High	Variable	Tall Shrub	Northern White Cedar	Low	Variable	Sapling	Willow spp.	Medium	Variable	Tall Shrub				
Canopy Species	% Cover	Size Class	DBH	Age																																																																		
Hemlock	6	Log/Pole	12																																																																			
White Spruce	17	Pole	7																																																																			
Balsam Fir	19	Pole	7																																																																			
Black Ash	4	Pole/Sapling	6																																																																			
Red Maple	20	Pole/Log/Sap	10	102																																																																		
Northern White Cedar	20	Pole/Log	10																																																																			
Sub-Canopy Species	Density	Avg. Height	Size																																																																			
Paper Birch	Low	Variable	Sapling																																																																			
White Spruce	Low	Variable	Sapling																																																																			
Balsam Fir	Medium	Variable	Sapling																																																																			
Tag Alder	High	Variable	Tall Shrub																																																																			
Northern White Cedar	Low	Variable	Sapling																																																																			
Willow spp.	Medium	Variable	Tall Shrub																																																																			
4	6132 - Mixed Lowland Forest with Cedar	Sawtimber Well	26.5	102	141-170	N/A	Low ground near and surrounding Chapel Creek. Basically a mixed stand with pockets of dense cedar.																																																															
		<table border="1"> <thead> <tr> <th>Canopy Species</th> <th>% Cover</th> <th>Size Class</th> <th>DBH</th> <th>Age</th> </tr> </thead> <tbody> <tr><td>Northern White Cedar</td><td>23</td><td>Log/Pole</td><td>12</td><td></td></tr> <tr><td>Hemlock</td><td>2</td><td>Log/Pole</td><td>12</td><td></td></tr> <tr><td>Red Maple</td><td>30</td><td>Log/Pole</td><td>11</td><td>102</td></tr> <tr><td>Balsam Fir</td><td>15</td><td>Pole</td><td>8</td><td></td></tr> <tr><td>Yellow Birch</td><td>9</td><td>Pole/Log</td><td>9</td><td></td></tr> <tr><td>White Spruce</td><td>18</td><td>Log/Pole</td><td>12</td><td></td></tr> <tr><td>Black Ash</td><td>3</td><td>Pole</td><td>6</td><td></td></tr> </tbody> </table>	Canopy Species	% Cover	Size Class	DBH	Age	Northern White Cedar	23	Log/Pole	12		Hemlock	2	Log/Pole	12		Red Maple	30	Log/Pole	11	102	Balsam Fir	15	Pole	8		Yellow Birch	9	Pole/Log	9		White Spruce	18	Log/Pole	12		Black Ash	3	Pole	6		<table border="1"> <thead> <tr> <th>Sub-Canopy Species</th> <th>Density</th> <th>Avg. Height</th> <th>Size</th> </tr> </thead> <tbody> <tr><td>Balsam Fir</td><td>High</td><td>Variable</td><td>Sapling</td></tr> <tr><td>White Spruce</td><td>High</td><td>Variable</td><td>Sapling</td></tr> <tr><td>Beech</td><td>Low</td><td>Variable</td><td>Sapling</td></tr> <tr><td>Red Maple</td><td>High</td><td>Variable</td><td>Sapling</td></tr> </tbody> </table>	Sub-Canopy Species	Density	Avg. Height	Size	Balsam Fir	High	Variable	Sapling	White Spruce	High	Variable	Sapling	Beech	Low	Variable	Sapling	Red Maple	High	Variable	Sapling							
Canopy Species	% Cover	Size Class	DBH	Age																																																																		
Northern White Cedar	23	Log/Pole	12																																																																			
Hemlock	2	Log/Pole	12																																																																			
Red Maple	30	Log/Pole	11	102																																																																		
Balsam Fir	15	Pole	8																																																																			
Yellow Birch	9	Pole/Log	9																																																																			
White Spruce	18	Log/Pole	12																																																																			
Black Ash	3	Pole	6																																																																			
Sub-Canopy Species	Density	Avg. Height	Size																																																																			
Balsam Fir	High	Variable	Sapling																																																																			
White Spruce	High	Variable	Sapling																																																																			
Beech	Low	Variable	Sapling																																																																			
Red Maple	High	Variable	Sapling																																																																			
5	4110 - Sugar Maple Association	Sawtimber Well	142.3	103	111-140	N/A	High quality sugar maple stand at about 120-130 BA.																																																															
		<table border="1"> <thead> <tr> <th>Canopy Species</th> <th>% Cover</th> <th>Size Class</th> <th>DBH</th> <th>Age</th> </tr> </thead> <tbody> <tr><td>Sugar Maple</td><td>97</td><td>Log/Pole/XLog</td><td>14</td><td>103</td></tr> <tr><td>Red Maple</td><td>1</td><td>Log/Pole</td><td>13</td><td></td></tr> <tr><td>Basswood</td><td>2</td><td>Log/Pole</td><td>10</td><td></td></tr> </tbody> </table>	Canopy Species	% Cover	Size Class	DBH	Age	Sugar Maple	97	Log/Pole/XLog	14	103	Red Maple	1	Log/Pole	13		Basswood	2	Log/Pole	10		<table border="1"> <thead> <tr> <th>Sub-Canopy Species</th> <th>Density</th> <th>Avg. Height</th> <th>Size</th> </tr> </thead> <tbody> <tr><td>Beech</td><td>Low</td><td>Variable</td><td>Sapling</td></tr> <tr><td>Balsam Fir</td><td>Low</td><td>Variable</td><td>Sapling</td></tr> <tr><td>Sugar Maple</td><td>Medium</td><td>Variable</td><td>Sapling</td></tr> </tbody> </table>	Sub-Canopy Species	Density	Avg. Height	Size	Beech	Low	Variable	Sapling	Balsam Fir	Low	Variable	Sapling	Sugar Maple	Medium	Variable	Sapling																															
Canopy Species	% Cover	Size Class	DBH	Age																																																																		
Sugar Maple	97	Log/Pole/XLog	14	103																																																																		
Red Maple	1	Log/Pole	13																																																																			
Basswood	2	Log/Pole	10																																																																			
Sub-Canopy Species	Density	Avg. Height	Size																																																																			
Beech	Low	Variable	Sapling																																																																			
Balsam Fir	Low	Variable	Sapling																																																																			
Sugar Maple	Medium	Variable	Sapling																																																																			





Stand	Level 4 Cover Type	Size Density	Acres	Stand Age	BA Range	Managed Site	General Comments																																																				
6	4110 - Sugar Maple Association	Sawtimber Well	124.4	103	111-140	N/A	High quality sugar maple stand. There are some red maple mixed in on the edges. BA is 120-130 on average.																																																				
<table border="1"> <thead> <tr> <th>Canopy Species</th> <th>% Cover</th> <th>Size Class</th> <th>DBH</th> <th>Age</th> </tr> </thead> <tbody> <tr> <td>Sugar Maple</td> <td>90</td> <td>Log/Pole/XLog</td> <td>14</td> <td>103</td> </tr> <tr> <td>Black Cherry</td> <td>3</td> <td>Log/Pole</td> <td>12</td> <td></td> </tr> <tr> <td>Red Maple</td> <td>7</td> <td>Log/Pole/XLog</td> <td>13</td> <td></td> </tr> </tbody> </table>		Canopy Species	% Cover	Size Class	DBH	Age	Sugar Maple	90	Log/Pole/XLog	14	103	Black Cherry	3	Log/Pole	12		Red Maple	7	Log/Pole/XLog	13		<table border="1"> <thead> <tr> <th>Sub-Canopy Species</th> <th>Density</th> <th>Avg. Height</th> <th>Size</th> </tr> </thead> <tbody> <tr> <td>Beech</td> <td>Medium</td> <td>Variable</td> <td>Sapling</td> </tr> <tr> <td>Balsam Fir</td> <td>Medium</td> <td>Variable</td> <td>Pole</td> </tr> <tr> <td>Sugar Maple</td> <td>High</td> <td>Variable</td> <td>Sapling</td> </tr> </tbody> </table>		Sub-Canopy Species	Density	Avg. Height	Size	Beech	Medium	Variable	Sapling	Balsam Fir	Medium	Variable	Pole	Sugar Maple	High	Variable	Sapling																				
Canopy Species	% Cover	Size Class	DBH	Age																																																							
Sugar Maple	90	Log/Pole/XLog	14	103																																																							
Black Cherry	3	Log/Pole	12																																																								
Red Maple	7	Log/Pole/XLog	13																																																								
Sub-Canopy Species	Density	Avg. Height	Size																																																								
Beech	Medium	Variable	Sapling																																																								
Balsam Fir	Medium	Variable	Pole																																																								
Sugar Maple	High	Variable	Sapling																																																								
7	500 - Water	Nonstocked	2.8		Unspecified	No	Pond along Chapel Creek.																																																				
8	6239 - Mixed Emergent Wetland	Nonstocked	10.3		Unspecified	No	Wet, open marsh area surrounding Chapel Creek. A few trees and scattered lowland brush are also present.																																																				
9	6229 - Mixed lowland shrub	Nonstocked	17.1	0	Unspecified	613 - Lowland Mixed Forest	34 Mosquitoes unit 312/7/22 - Treated last entry. Good red maple and aspen regen. Stand has not grown enough to be considered a forested stand yet. There is a small seasonal drain that runs north to stand 7. KG																																																				
10	4110 - Sugar Maple Association	Poletimber Medium	23.6	99	51-80	N/A	34 Mosquitoes unit 2 12/8/2022 - The regen is starting to be seen in this stand. The aspen and maple are sprouting back. There is a road in the stand for use when harvesting.																																																				
<table border="1"> <thead> <tr> <th>Canopy Species</th> <th>% Cover</th> <th>Size Class</th> <th>DBH</th> <th>Age</th> </tr> </thead> <tbody> <tr> <td>Black Cherry</td> <td>4</td> <td>Pole/Log</td> <td>10</td> <td></td> </tr> <tr> <td>White Spruce</td> <td>3</td> <td>Pole</td> <td>8</td> <td></td> </tr> <tr> <td>Paper Birch</td> <td>5</td> <td>Pole/Log</td> <td>8</td> <td></td> </tr> <tr> <td>Sugar Maple</td> <td>64</td> <td>Pole/Log</td> <td>11</td> <td>99</td> </tr> <tr> <td>Basswood</td> <td>15</td> <td>Pole/Log</td> <td>11</td> <td></td> </tr> <tr> <td>Balsam Fir</td> <td>5</td> <td>Pole/Log</td> <td>8</td> <td></td> </tr> <tr> <td>Yellow Birch</td> <td>4</td> <td>Log/Pole</td> <td>12</td> <td></td> </tr> </tbody> </table>		Canopy Species	% Cover	Size Class	DBH	Age	Black Cherry	4	Pole/Log	10		White Spruce	3	Pole	8		Paper Birch	5	Pole/Log	8		Sugar Maple	64	Pole/Log	11	99	Basswood	15	Pole/Log	11		Balsam Fir	5	Pole/Log	8		Yellow Birch	4	Log/Pole	12		<table border="1"> <thead> <tr> <th>Sub-Canopy Species</th> <th>Density</th> <th>Avg. Height</th> <th>Size</th> </tr> </thead> <tbody> <tr> <td>Sugar Maple</td> <td>High</td> <td>Variable</td> <td>Sapling</td> </tr> <tr> <td>Balsam Fir</td> <td>High</td> <td>Variable</td> <td>Sapling</td> </tr> <tr> <td>Quaking Aspen</td> <td>Medium</td> <td>5 - 10 feet</td> <td>Sapling</td> </tr> </tbody> </table>		Sub-Canopy Species	Density	Avg. Height	Size	Sugar Maple	High	Variable	Sapling	Balsam Fir	High	Variable	Sapling	Quaking Aspen	Medium	5 - 10 feet	Sapling
Canopy Species	% Cover	Size Class	DBH	Age																																																							
Black Cherry	4	Pole/Log	10																																																								
White Spruce	3	Pole	8																																																								
Paper Birch	5	Pole/Log	8																																																								
Sugar Maple	64	Pole/Log	11	99																																																							
Basswood	15	Pole/Log	11																																																								
Balsam Fir	5	Pole/Log	8																																																								
Yellow Birch	4	Log/Pole	12																																																								
Sub-Canopy Species	Density	Avg. Height	Size																																																								
Sugar Maple	High	Variable	Sapling																																																								
Balsam Fir	High	Variable	Sapling																																																								
Quaking Aspen	Medium	5 - 10 feet	Sapling																																																								
11	6120 - Lowland Cedar	Poletimber Well	1.5	36	81-110	N/A	Stand is heavy to cedar that are just reaching pole size. There are also a few small birch and ash mixed in. There is decent cedar regen on the ground.																																																				
<table border="1"> <thead> <tr> <th>Canopy Species</th> <th>% Cover</th> <th>Size Class</th> <th>DBH</th> <th>Age</th> </tr> </thead> <tbody> <tr> <td>Red Maple</td> <td>5</td> <td>Sapling/Pole</td> <td>4</td> <td></td> </tr> <tr> <td>Balsam Fir</td> <td>5</td> <td>Pole</td> <td>5</td> <td>36</td> </tr> <tr> <td>White Spruce</td> <td>10</td> <td>Pole</td> <td>5</td> <td></td> </tr> <tr> <td>Northern White Cedar</td> <td>80</td> <td>Pole</td> <td>5</td> <td>36</td> </tr> </tbody> </table>		Canopy Species	% Cover	Size Class	DBH	Age	Red Maple	5	Sapling/Pole	4		Balsam Fir	5	Pole	5	36	White Spruce	10	Pole	5		Northern White Cedar	80	Pole	5	36	<table border="1"> <thead> <tr> <th>Sub-Canopy Species</th> <th>Density</th> <th>Avg. Height</th> <th>Size</th> </tr> </thead> <tbody> <tr> <td>Balsam Fir</td> <td>Low</td> <td>&lt; 5 feet</td> <td>Sapling</td> </tr> <tr> <td>Northern White Cedar</td> <td>Medium</td> <td>&lt; 5 feet</td> <td>Sapling</td> </tr> </tbody> </table>		Sub-Canopy Species	Density	Avg. Height	Size	Balsam Fir	Low	< 5 feet	Sapling	Northern White Cedar	Medium	< 5 feet	Sapling																			
Canopy Species	% Cover	Size Class	DBH	Age																																																							
Red Maple	5	Sapling/Pole	4																																																								
Balsam Fir	5	Pole	5	36																																																							
White Spruce	10	Pole	5																																																								
Northern White Cedar	80	Pole	5	36																																																							
Sub-Canopy Species	Density	Avg. Height	Size																																																								
Balsam Fir	Low	< 5 feet	Sapling																																																								
Northern White Cedar	Medium	< 5 feet	Sapling																																																								
12	500 - Water	Nonstocked	8.2		Unspecified	No	Wet, open marsh area surrounding Chapel Creek. A few trees and scattered lowland brush are also present.																																																				



Stand	Level 4 Cover Type	Size Density	Acres	Stand Age	BA Range	Managed Site	General Comments
-------	--------------------	--------------	-------	-----------	----------	--------------	------------------

<b>13</b>	6119 - Mixed Lowland Deciduous Forest	Poletimber Well	2.6	34	81-110	N/A	Hardwood and aspen regen on a site that is lower and wetter than the adjacent upland hardwoods. Last cut in 1989.
-----------	---------------------------------------	-----------------	-----	----	--------	-----	---

Canopy Species	% Cover	Size Class	DBH	Age
American Elm	10	Pole	5	
Red Maple	15	Pole	5	
Balsam Fir	5	Sapling/Pole	2	
Quaking Aspen	30	Pole	7	34
White Spruce	10	Sapling	3	
Sugar Maple	20	Pole	5	34
Black Cherry	10	Pole	5	

Sub-Canopy Species	Density	Avg. Height	Size
Balsam Fir	Low	Variable	Sapling

<b>14</b>	4110 - Sugar Maple Association	Poletimber Medium	3.8	21	1-50	N/A	Old opening that has filled in with mostly northern hardwoods. There is an old roadbed through the stand from previous logging in the area.
-----------	--------------------------------	-------------------	-----	----	------	-----	---

Canopy Species	% Cover	Size Class	DBH	Age
Quaking Aspen	15	Pole	5	
Black Cherry	20	Pole	6	
Balsam Fir	5	Pole	5	
Sugar Maple	60	Pole	5	21

Sub-Canopy Species	Density	Avg. Height	Size
Sugar Maple	Medium	Variable	Sapling
Balsam Fir	Low	Variable	Sapling

<b>15</b>	6128 - Lowland Coniferous, Mixed Deciduous	Poletimber Well	33.6	95	81-110	N/A	Low, wet area between and on the lower fringes of upland hardwood stands. Mostly conifers, but knobs of elevated ground are dominated by lowland hardwoods. Lowland brush is present throughout but heaviest in the wettest areas. A few spots are significantly more open, and seasonal drainages are present in the areas adjacent to the lowland pond/marsh complexes.
-----------	--	-----------------	------	----	--------	-----	---

Canopy Species	% Cover	Size Class	DBH	Age
Balsam Fir	25	Pole	7	
Black Spruce	10	Pole	8	
Northern White Cedar	25	Log/Pole	10	95
Paper Birch	2	Pole	7	
Hemlock	10	Log/Pole	12	
Black Ash	8	Pole/Sapling	6	

Sub-Canopy Species	Density	Avg. Height	Size
Red Maple	Low	Variable	Sapling
Black Ash	Medium	Variable	Sapling
Balsam Fir	Medium	Variable	Sapling
Tag Alder	Medium	Variable	Tall Shrub

<b>17</b>	6132 - Mixed Lowland Forest with Cedar	Poletimber Medium	15.2	44	51-80	N/A	Very wet stand with lots of dead and dying ash. The cedar in the stand is small and very stressed. There are a few small high spots in the stand with some red maple and white pine. Overall this is a very poor stand with little to no timber of value.
-----------	--	-------------------	------	----	-------	-----	---

Canopy Species	% Cover	Size Class	DBH	Age
Red Maple	10	Log/Pole	10	
Black Ash	40	Pole	6	44
Yellow Birch	5	Pole/Log	8	
White Pine	5	Pole/Log	9	
Northern White Cedar	40	Pole	7	96





Stand	Level 4 Cover Type	Size Density	Acres	Stand Age	BA Range	Managed Site	General Comments
18	4112 - Maple, Beech, Cherry Association	Sawtimber Well	1.0	95	81-110	N/A	High spot in the Q type. Stand is mostly red maple with some other hardwood and conifer species mixed in.
<b>Canopy Species</b>		<b>% Cover</b>	<b>Size Class</b>	<b>DBH</b>	<b>Age</b>	<b>Sub-Canopy Species</b>	
Black Cherry		10	Log/Pole	12		Red Maple	
Paper Birch		5	Log/Pole	11		Balsam Fir	
Red Maple		75	Log/Pole	13	95	Hemlock	
Hemlock		5	Log	12			
White Spruce		5	Pole	8			
<b>Sub-Canopy Species</b>		<b>Density</b>	<b>Avg. Height</b>	<b>Size</b>			
Red Maple		Medium	Variable	Sapling			
Balsam Fir		Medium	Variable	Sapling			
Hemlock		Low	Variable	Sapling			
19	4110 - Sugar Maple Association	Sawtimber Well	12.5	99	51-80	N/A	34 Mosquitoes unit 2
<b>Canopy Species</b>		<b>% Cover</b>	<b>Size Class</b>	<b>DBH</b>	<b>Age</b>	<b>Sub-Canopy Species</b>	
Sugar Maple		95	Log/Pole	11	99	Sugar Maple	
Basswood		5	Log/Pole	10	50	Ironwood	
						Balsam Fir	
<b>Sub-Canopy Species</b>		<b>Density</b>	<b>Avg. Height</b>	<b>Size</b>			
Sugar Maple		Full	Variable	Sapling			
Ironwood		Low	Variable	Pole			
Balsam Fir		Low	Variable	Sapling			
20	4119 - Mixed Northern Hardwoods	Poletimber Poor	2.8	61	1-50	N/A	Old opening that has filled in over time. There are some large maple and spruce that established the overstory and the understorey is filling in with hardwood and spruce.
<b>Canopy Species</b>		<b>% Cover</b>	<b>Size Class</b>	<b>DBH</b>	<b>Age</b>	<b>Sub-Canopy Species</b>	
Black Cherry		10	Pole	7		White Spruce	
Sugar Maple		60	Log/Pole	12	61	Sugar Maple	
White Spruce		30	Log/Pole	12		Black Cherry	
<b>Sub-Canopy Species</b>		<b>Density</b>	<b>Avg. Height</b>	<b>Size</b>			
White Spruce		Medium	< 5 feet	Sapling			
Sugar Maple		Medium	Variable	Sapling			
Black Cherry		Low	Variable	Sapling			
21	6124 - Lowland Spruce-Fir	Poletimber Well	23.9	36	51-80	N/A	Young, generally well-stocked mix of lowland conifers at the small end of merchantable size. A few residuals (advanced regen from the previous stand) are larger. Cedar is a major component.
<b>Canopy Species</b>		<b>% Cover</b>	<b>Size Class</b>	<b>DBH</b>	<b>Age</b>	<b>Sub-Canopy Species</b>	
Northern White Cedar		35	Pole	5		Tag Alder	
Black Ash		5	Sapling	4		Balsam Fir	
Tamarack		5	Sapling/Pole	4		Northern White Cedar	
Black Spruce		15	Pole	5			
Red Maple		5	Sapling/Pole	4			
Balsam Fir		35	Sapling/Pole	4	36		
<b>Sub-Canopy Species</b>		<b>Density</b>	<b>Avg. Height</b>	<b>Size</b>			
Tag Alder		Low	5 - 10 feet	Tall Shrub			
Balsam Fir		Low	Variable	Sapling			
Northern White Cedar		Low	Variable	Sapling			
22	4110 - Sugar Maple Association	Sawtimber Well	92.1	103	111-140	N/A	High quality sugar maple. Most of the canopy is sugar maple, plus a few basswood, cherry, birch and conifers mixed in. Stand is averaging 120 BA
<b>Canopy Species</b>		<b>% Cover</b>	<b>Size Class</b>	<b>DBH</b>	<b>Age</b>	<b>Sub-Canopy Species</b>	
Basswood		2	Log/Pole	12		Sugar Maple	
Red Maple		3	Log/Pole	13		Beech	
Black Cherry		2	Log/Pole	12		Balsam Fir	
Sugar Maple		93	Log/Pole/XLog	13	103		
<b>Sub-Canopy Species</b>		<b>Density</b>	<b>Avg. Height</b>	<b>Size</b>			
Sugar Maple		Medium	Variable	Sapling			
Beech		Low	Variable	Sapling			
Balsam Fir		Low	Variable	Pole			
23	6112 - Lowland Aspen	Poletimber Well	10.9	34	51-80	N/A	Young aspen just reaching merchantable size.
<b>Canopy Species</b>		<b>% Cover</b>	<b>Size Class</b>	<b>DBH</b>	<b>Age</b>		
Balsam Fir		7	Pole	6			
White Spruce		2	Sapling/Pole	5			
Quaking Aspen		91	Pole	6	34		



Stand	Level 4 Cover Type	Size Density	Acres	Stand Age	BA Range	Managed Site	General Comments																																																																						
<b>24</b>	6124 - Lowland Spruce-Fir	Poletimber Well	7.4	46	81-110	N/A	Semi-open lowland mixed timber on wet ground. Conifers are dominant, with patches of lowland hardwood.																																																																						
<table border="1"> <thead> <tr> <th>Canopy Species</th> <th>% Cover</th> <th>Size Class</th> <th>DBH</th> <th>Age</th> </tr> </thead> <tbody> <tr><td>Northern White Cedar</td><td>15</td><td>Pole</td><td>8</td><td>99</td></tr> <tr><td>Quaking Aspen</td><td>7</td><td>Pole</td><td>9</td><td></td></tr> <tr><td>Balsam Fir</td><td>35</td><td>Pole</td><td>8</td><td>46</td></tr> <tr><td>Black Ash</td><td>5</td><td>Pole/Sapling</td><td>6</td><td></td></tr> <tr><td>Black Spruce</td><td>25</td><td>Pole</td><td>6</td><td></td></tr> <tr><td>Paper Birch</td><td>3</td><td>Pole</td><td>6</td><td></td></tr> <tr><td>Red Maple</td><td>10</td><td>Pole</td><td>6</td><td></td></tr> </tbody> </table>		Canopy Species	% Cover	Size Class	DBH	Age	Northern White Cedar	15	Pole	8	99	Quaking Aspen	7	Pole	9		Balsam Fir	35	Pole	8	46	Black Ash	5	Pole/Sapling	6		Black Spruce	25	Pole	6		Paper Birch	3	Pole	6		Red Maple	10	Pole	6		<table border="1"> <thead> <tr> <th>Sub-Canopy Species</th> <th>Density</th> <th>Avg. Height</th> <th>Size</th> </tr> </thead> <tbody> <tr><td>Balsam Fir</td><td>Medium</td><td>Variable</td><td>Sapling</td></tr> <tr><td>Red Maple</td><td>Low</td><td>Variable</td><td>Sapling</td></tr> <tr><td>Northern White Cedar</td><td>Low</td><td>Variable</td><td>Sapling</td></tr> <tr><td>Tag Alder</td><td>High</td><td>Variable</td><td>Tall Shrub</td></tr> <tr><td>Black Ash</td><td>Low</td><td>Variable</td><td>Sapling</td></tr> </tbody> </table>		Sub-Canopy Species	Density	Avg. Height	Size	Balsam Fir	Medium	Variable	Sapling	Red Maple	Low	Variable	Sapling	Northern White Cedar	Low	Variable	Sapling	Tag Alder	High	Variable	Tall Shrub	Black Ash	Low	Variable	Sapling										
Canopy Species	% Cover	Size Class	DBH	Age																																																																									
Northern White Cedar	15	Pole	8	99																																																																									
Quaking Aspen	7	Pole	9																																																																										
Balsam Fir	35	Pole	8	46																																																																									
Black Ash	5	Pole/Sapling	6																																																																										
Black Spruce	25	Pole	6																																																																										
Paper Birch	3	Pole	6																																																																										
Red Maple	10	Pole	6																																																																										
Sub-Canopy Species	Density	Avg. Height	Size																																																																										
Balsam Fir	Medium	Variable	Sapling																																																																										
Red Maple	Low	Variable	Sapling																																																																										
Northern White Cedar	Low	Variable	Sapling																																																																										
Tag Alder	High	Variable	Tall Shrub																																																																										
Black Ash	Low	Variable	Sapling																																																																										
<b>25</b>	6113 - Lowland Maple	Sapling Poor	11.4	11	1-50	N/A	This is an old opening that has filled in enough to be considered a forested stand. There are some large sugar maple, cherry, and balsam fir scattered throughout the stand.																																																																						
<table border="1"> <thead> <tr> <th>Canopy Species</th> <th>% Cover</th> <th>Size Class</th> <th>DBH</th> <th>Age</th> </tr> </thead> <tbody> <tr><td>Sugar Maple</td><td>60</td><td>Sapling</td><td>3</td><td>11</td></tr> <tr><td>Black Cherry</td><td>20</td><td>Sapling/Pole</td><td>3</td><td></td></tr> <tr><td>Quaking Aspen</td><td>10</td><td>Pole/Sapling</td><td>5</td><td></td></tr> <tr><td>Balsam Fir</td><td>10</td><td>Sapling/Pole</td><td>4</td><td></td></tr> </tbody> </table>		Canopy Species	% Cover	Size Class	DBH	Age	Sugar Maple	60	Sapling	3	11	Black Cherry	20	Sapling/Pole	3		Quaking Aspen	10	Pole/Sapling	5		Balsam Fir	10	Sapling/Pole	4																																																				
Canopy Species	% Cover	Size Class	DBH	Age																																																																									
Sugar Maple	60	Sapling	3	11																																																																									
Black Cherry	20	Sapling/Pole	3																																																																										
Quaking Aspen	10	Pole/Sapling	5																																																																										
Balsam Fir	10	Sapling/Pole	4																																																																										
<b>26</b>	6132 - Mixed Lowland Forest with Cedar	Poletimber Medium	2.8	95	81-110	N/A	Mixed lowland timber on the fringe between the upland hardwoods and the flooded bottomlands. Trees appear to be slow-growing, and the quality of the wood is low.																																																																						
<table border="1"> <thead> <tr> <th>Canopy Species</th> <th>% Cover</th> <th>Size Class</th> <th>DBH</th> <th>Age</th> </tr> </thead> <tbody> <tr><td>Black Ash</td><td>10</td><td>Pole/Sapling</td><td>5</td><td></td></tr> <tr><td>Yellow Birch</td><td>7</td><td>Pole/Log</td><td>9</td><td></td></tr> <tr><td>Red Maple</td><td>22</td><td>Pole/Log</td><td>8</td><td></td></tr> <tr><td>Paper Birch</td><td>2</td><td>Pole/Log</td><td>8</td><td></td></tr> <tr><td>Black Spruce</td><td>8</td><td>Pole</td><td>8</td><td></td></tr> <tr><td>Balsam Fir</td><td>20</td><td>Pole</td><td>7</td><td></td></tr> <tr><td>Northern White Cedar</td><td>24</td><td>Pole/Log</td><td>9</td><td>95</td></tr> <tr><td>American Elm</td><td>2</td><td>Pole/Sapling</td><td>5</td><td></td></tr> <tr><td>Hemlock</td><td>5</td><td>Log/Pole</td><td>10</td><td></td></tr> </tbody> </table>		Canopy Species	% Cover	Size Class	DBH	Age	Black Ash	10	Pole/Sapling	5		Yellow Birch	7	Pole/Log	9		Red Maple	22	Pole/Log	8		Paper Birch	2	Pole/Log	8		Black Spruce	8	Pole	8		Balsam Fir	20	Pole	7		Northern White Cedar	24	Pole/Log	9	95	American Elm	2	Pole/Sapling	5		Hemlock	5	Log/Pole	10		<table border="1"> <thead> <tr> <th>Sub-Canopy Species</th> <th>Density</th> <th>Avg. Height</th> <th>Size</th> </tr> </thead> <tbody> <tr><td>Black Ash</td><td>Low</td><td>Variable</td><td>Sapling</td></tr> <tr><td>Tag Alder</td><td>High</td><td>Variable</td><td>Tall Shrub</td></tr> <tr><td>Balsam Fir</td><td>Medium</td><td>Variable</td><td>Sapling</td></tr> <tr><td>Red Maple</td><td>Low</td><td>Variable</td><td>Sapling</td></tr> <tr><td>Northern White Cedar</td><td>Low</td><td>Variable</td><td>Sapling</td></tr> </tbody> </table>		Sub-Canopy Species	Density	Avg. Height	Size	Black Ash	Low	Variable	Sapling	Tag Alder	High	Variable	Tall Shrub	Balsam Fir	Medium	Variable	Sapling	Red Maple	Low	Variable	Sapling	Northern White Cedar	Low	Variable	Sapling
Canopy Species	% Cover	Size Class	DBH	Age																																																																									
Black Ash	10	Pole/Sapling	5																																																																										
Yellow Birch	7	Pole/Log	9																																																																										
Red Maple	22	Pole/Log	8																																																																										
Paper Birch	2	Pole/Log	8																																																																										
Black Spruce	8	Pole	8																																																																										
Balsam Fir	20	Pole	7																																																																										
Northern White Cedar	24	Pole/Log	9	95																																																																									
American Elm	2	Pole/Sapling	5																																																																										
Hemlock	5	Log/Pole	10																																																																										
Sub-Canopy Species	Density	Avg. Height	Size																																																																										
Black Ash	Low	Variable	Sapling																																																																										
Tag Alder	High	Variable	Tall Shrub																																																																										
Balsam Fir	Medium	Variable	Sapling																																																																										
Red Maple	Low	Variable	Sapling																																																																										
Northern White Cedar	Low	Variable	Sapling																																																																										
<b>27</b>	4110 - Sugar Maple Association	Sawtimber Well	50.1	99	111-140	N/A	High-quality upland sugar maple on rolling terrain. There are a few small pockets of mixed sugar/red maples along the fringe of the stand where it drops into the surrounding lowlands.																																																																						
<table border="1"> <thead> <tr> <th>Canopy Species</th> <th>% Cover</th> <th>Size Class</th> <th>DBH</th> <th>Age</th> </tr> </thead> <tbody> <tr><td>Basswood</td><td>5</td><td>Log/Pole</td><td>13</td><td></td></tr> <tr><td>Sugar Maple</td><td>85</td><td>Log/Pole</td><td>13</td><td>99</td></tr> <tr><td>Black Cherry</td><td>5</td><td>Log/Pole</td><td>12</td><td></td></tr> <tr><td>Red Maple</td><td>5</td><td>Log/Pole</td><td>12</td><td></td></tr> </tbody> </table>		Canopy Species	% Cover	Size Class	DBH	Age	Basswood	5	Log/Pole	13		Sugar Maple	85	Log/Pole	13	99	Black Cherry	5	Log/Pole	12		Red Maple	5	Log/Pole	12		<table border="1"> <thead> <tr> <th>Sub-Canopy Species</th> <th>Density</th> <th>Avg. Height</th> <th>Size</th> </tr> </thead> <tbody> <tr><td>Balsam Fir</td><td>Medium</td><td>Variable</td><td>Sapling</td></tr> <tr><td>Sugar Maple</td><td>High</td><td>Variable</td><td>Sapling</td></tr> </tbody> </table>		Sub-Canopy Species	Density	Avg. Height	Size	Balsam Fir	Medium	Variable	Sapling	Sugar Maple	High	Variable	Sapling																																					
Canopy Species	% Cover	Size Class	DBH	Age																																																																									
Basswood	5	Log/Pole	13																																																																										
Sugar Maple	85	Log/Pole	13	99																																																																									
Black Cherry	5	Log/Pole	12																																																																										
Red Maple	5	Log/Pole	12																																																																										
Sub-Canopy Species	Density	Avg. Height	Size																																																																										
Balsam Fir	Medium	Variable	Sapling																																																																										
Sugar Maple	High	Variable	Sapling																																																																										
<b>28</b>	500 - Water	Nonstocked	24.9		Unspecified	No	Pond/marsh complex featuring a mix of lowland brush and seasonally flooded areas. A few trees are also present on hummocks. Water coverage and depth vary significantly throughout the year. This is part of the Section 34 Creek drainage.																																																																						



Stand	Level 4 Cover Type	Size Density	Acres	Stand Age	BA Range	Managed Site	General Comments
-------	--------------------	--------------	-------	-----------	----------	--------------	------------------

**29** 6117 - Lowland Deciduous, Mixed Coniferous Poletimber Medium 1.7 95 1-50 N/A Low, wet area - inoperable. There is cedar, red maple, and tag alder on the drier spots and edges. The rest is grassy with open water.

Canopy Species	% Cover	Size Class	DBH	Age	Sub-Canopy Species	Density	Avg. Height	Size
American Elm	15	Pole/Sapling	6		Northern White Cedar	Low	Variable	Pole
Red Maple	40	Pole	9	95	Tag Alder	Low	Variable	Tall Shrub
White Spruce	15	Pole	8		Black Ash	Medium	Variable	Sapling
Northern White Cedar	15	Pole	6		Red Maple	Medium	Variable	Sapling
Black Ash	15	Pole/Sapling	6		Balsam Fir	Low	Variable	Sapling

**30** 6128 - Lowland Coniferous, Mixed Deciduous Sawtimber Well 4.1 95 Unspecified N/A

Canopy Species	% Cover	Size Class	DBH	Age	Sub-Canopy Species	Density	Avg. Height	Size
Red Maple	20	Log/Pole	12		Balsam Fir	Medium	Variable	Sapling
White Spruce	10	Pole	8		Tag Alder	Low	Variable	Tall Shrub
Northern White Cedar	10	Pole/Log/Sap	9		Red Maple	Medium	Variable	Sapling
Hemlock	25	Log/Pole	12	95				
Balsam Fir	20	Pole	7					
Black Ash	10	Sapling/Pole	5					
Yellow Birch	5	Log/Pole	10					

**31** 6117 - Lowland Deciduous, Mixed Coniferous Poletimber Well 13.0 104 111-140 N/A Mixed lowland timber - red maple is the dominant species. There is a drain that runs through the center of the stand Southeast to Northwest.

Canopy Species	% Cover	Size Class	DBH	Age	Sub-Canopy Species	Density	Avg. Height	Size
White Spruce	7	Pole	7		Sugar Maple	Low	Variable	Sapling
Black Ash	12	Pole	6		American Elm	Medium	Variable	Sapling
American Elm	2	Pole	7		Red Maple	Medium	Variable	Sapling
Yellow Birch	3	Pole	7		Balsam Fir	High	Variable	Sapling
Sugar Maple	6	Pole	6		Black Ash	Low	Variable	Sapling
Beech	3	Pole/Log	9		White Spruce	Low	Variable	Sapling
Red Maple	50	Pole/Log	8	104				
Balsam Fir	17	Pole/Log	9					

**32** 4112 - Maple, Beech, Cherry Association Poletimber Well 2.1 99 81-110 N/A Upland mixed maple stand. Stand is currently at 100-120 BA.

Canopy Species	% Cover	Size Class	DBH	Age	Sub-Canopy Species	Density	Avg. Height	Size
Sugar Maple	50	Log/Pole/XLog	12	99	Sugar Maple	High	Variable	Sapling
Paper Birch	10	Pole/Log	10		Red Maple	High	Variable	Sapling
Red Maple	35	Log/Pole	11		Balsam Fir	Medium	Variable	Sapling
Balsam Fir	5	Pole/Sapling	5					





Stand	Level 4 Cover Type	Size Density	Acres	Stand Age	BA Range	Managed Site	General Comments																																																													
<b>33</b>	6132 - Mixed Lowland Forest with Cedar	Poletimber Well	11.1	41	81-110	N/A	Lower and wetter than the hardwoods nearby. Some areas are semi-open and feature pockets of regen and/or lowland brush. Flooding from the nearby pond complex has influenced this stand in the past. The timber is low quality and soil moisture is highly variable.																																																													
<table border="1"> <thead> <tr> <th>Canopy Species</th> <th>% Cover</th> <th>Size Class</th> <th>DBH</th> <th>Age</th> </tr> </thead> <tbody> <tr><td>Red Maple</td><td>15</td><td>Log/Pole</td><td>11</td><td></td></tr> <tr><td>Paper Birch</td><td>25</td><td>Pole/Log/Sap</td><td>9</td><td>41</td></tr> <tr><td>Black Ash</td><td>2</td><td>Pole</td><td>6</td><td></td></tr> <tr><td>Sugar Maple</td><td>5</td><td>Log/Pole</td><td>10</td><td></td></tr> <tr><td>Hemlock</td><td>3</td><td>Log/Pole</td><td>11</td><td></td></tr> <tr><td>Balsam Fir</td><td>10</td><td>Pole</td><td>8</td><td></td></tr> <tr><td>Black Spruce</td><td>20</td><td>Pole/Log</td><td>8</td><td></td></tr> <tr><td>Northern White Cedar</td><td>20</td><td>Pole/Log</td><td>8</td><td>96</td></tr> </tbody> </table>		Canopy Species	% Cover	Size Class	DBH	Age	Red Maple	15	Log/Pole	11		Paper Birch	25	Pole/Log/Sap	9	41	Black Ash	2	Pole	6		Sugar Maple	5	Log/Pole	10		Hemlock	3	Log/Pole	11		Balsam Fir	10	Pole	8		Black Spruce	20	Pole/Log	8		Northern White Cedar	20	Pole/Log	8	96	<table border="1"> <thead> <tr> <th>Sub-Canopy Species</th> <th>Density</th> <th>Avg. Height</th> <th>Size</th> </tr> </thead> <tbody> <tr><td>Tag Alder</td><td>Medium</td><td>Variable</td><td>Tall Shrub</td></tr> <tr><td>Red Maple</td><td>Medium</td><td>Variable</td><td>Sapling</td></tr> <tr><td>Black Ash</td><td>Medium</td><td>Variable</td><td>Sapling</td></tr> <tr><td>Balsam Fir</td><td>Medium</td><td>Variable</td><td>Sapling</td></tr> </tbody> </table>		Sub-Canopy Species	Density	Avg. Height	Size	Tag Alder	Medium	Variable	Tall Shrub	Red Maple	Medium	Variable	Sapling	Black Ash	Medium	Variable	Sapling	Balsam Fir	Medium	Variable	Sapling
Canopy Species	% Cover	Size Class	DBH	Age																																																																
Red Maple	15	Log/Pole	11																																																																	
Paper Birch	25	Pole/Log/Sap	9	41																																																																
Black Ash	2	Pole	6																																																																	
Sugar Maple	5	Log/Pole	10																																																																	
Hemlock	3	Log/Pole	11																																																																	
Balsam Fir	10	Pole	8																																																																	
Black Spruce	20	Pole/Log	8																																																																	
Northern White Cedar	20	Pole/Log	8	96																																																																
Sub-Canopy Species	Density	Avg. Height	Size																																																																	
Tag Alder	Medium	Variable	Tall Shrub																																																																	
Red Maple	Medium	Variable	Sapling																																																																	
Black Ash	Medium	Variable	Sapling																																																																	
Balsam Fir	Medium	Variable	Sapling																																																																	
<b>34</b>	6120 - Lowland Cedar	Sawtimber Well	3.3	104	111-140	N/A	Cedar - retain for wildlife habitat.																																																													
<table border="1"> <thead> <tr> <th>Canopy Species</th> <th>% Cover</th> <th>Size Class</th> <th>DBH</th> <th>Age</th> </tr> </thead> <tbody> <tr><td>Red Maple</td><td>8</td><td>Pole</td><td>8</td><td></td></tr> <tr><td>Yellow Birch</td><td>8</td><td>Pole/Log</td><td>9</td><td></td></tr> <tr><td>Quaking Aspen</td><td>5</td><td>Log</td><td>14</td><td></td></tr> <tr><td>Northern White Cedar</td><td>67</td><td>Log/Pole/Sap</td><td>10</td><td>104</td></tr> <tr><td>Balsam Fir</td><td>5</td><td>Pole</td><td>8</td><td></td></tr> <tr><td>White Spruce</td><td>7</td><td>Pole</td><td>8</td><td></td></tr> </tbody> </table>		Canopy Species	% Cover	Size Class	DBH	Age	Red Maple	8	Pole	8		Yellow Birch	8	Pole/Log	9		Quaking Aspen	5	Log	14		Northern White Cedar	67	Log/Pole/Sap	10	104	Balsam Fir	5	Pole	8		White Spruce	7	Pole	8		<table border="1"> <thead> <tr> <th>Sub-Canopy Species</th> <th>Density</th> <th>Avg. Height</th> <th>Size</th> </tr> </thead> <tbody> <tr><td>Red Maple</td><td>Medium</td><td>Variable</td><td>Sapling</td></tr> <tr><td>Balsam Fir</td><td>Medium</td><td>Variable</td><td>Sapling</td></tr> <tr><td>Yellow Birch</td><td>Medium</td><td>Variable</td><td>Sapling</td></tr> </tbody> </table>		Sub-Canopy Species	Density	Avg. Height	Size	Red Maple	Medium	Variable	Sapling	Balsam Fir	Medium	Variable	Sapling	Yellow Birch	Medium	Variable	Sapling														
Canopy Species	% Cover	Size Class	DBH	Age																																																																
Red Maple	8	Pole	8																																																																	
Yellow Birch	8	Pole/Log	9																																																																	
Quaking Aspen	5	Log	14																																																																	
Northern White Cedar	67	Log/Pole/Sap	10	104																																																																
Balsam Fir	5	Pole	8																																																																	
White Spruce	7	Pole	8																																																																	
Sub-Canopy Species	Density	Avg. Height	Size																																																																	
Red Maple	Medium	Variable	Sapling																																																																	
Balsam Fir	Medium	Variable	Sapling																																																																	
Yellow Birch	Medium	Variable	Sapling																																																																	
<b>35</b>	3102 - Grass	Nonstocked	1.0		Unspecified	No	Small grass opening on the edge of the road with a few scattered trees.																																																													
<b>36</b>	6128 - Lowland Coniferous, Mixed Deciduous	Sawtimber Well	10.2	96	171-200	N/A	Patchy cedar stand with balsam, spruce, red maple, and birch mixed in. The spruce and balsam are declining. There is good cedar regeneration in areas of the stand with more open canopy. The drain from stand 28 runs through this stand going southeast.																																																													
<table border="1"> <thead> <tr> <th>Canopy Species</th> <th>% Cover</th> <th>Size Class</th> <th>DBH</th> <th>Age</th> </tr> </thead> <tbody> <tr><td>Hemlock</td><td>2</td><td>Log</td><td>12</td><td></td></tr> <tr><td>Red Maple</td><td>5</td><td>Pole</td><td>8</td><td></td></tr> <tr><td>Balsam Fir</td><td>15</td><td>Log/Pole</td><td>10</td><td></td></tr> <tr><td>Quaking Aspen</td><td>8</td><td>Log/Pole</td><td>13</td><td></td></tr> <tr><td>Paper Birch</td><td>20</td><td>Log/Pole</td><td>10</td><td></td></tr> <tr><td>Northern White Cedar</td><td>40</td><td>Log/Pole</td><td>11</td><td>96</td></tr> </tbody> </table>		Canopy Species	% Cover	Size Class	DBH	Age	Hemlock	2	Log	12		Red Maple	5	Pole	8		Balsam Fir	15	Log/Pole	10		Quaking Aspen	8	Log/Pole	13		Paper Birch	20	Log/Pole	10		Northern White Cedar	40	Log/Pole	11	96	<table border="1"> <thead> <tr> <th>Sub-Canopy Species</th> <th>Density</th> <th>Avg. Height</th> <th>Size</th> </tr> </thead> <tbody> <tr><td>Balsam Fir</td><td>Medium</td><td>Variable</td><td>Sapling</td></tr> <tr><td>Northern White Cedar</td><td>Medium</td><td>Variable</td><td>Sapling</td></tr> <tr><td>Tag Alder</td><td>Medium</td><td>Variable</td><td>Tall Shrub</td></tr> <tr><td>Black Spruce</td><td>Low</td><td>Variable</td><td>Sapling</td></tr> </tbody> </table>		Sub-Canopy Species	Density	Avg. Height	Size	Balsam Fir	Medium	Variable	Sapling	Northern White Cedar	Medium	Variable	Sapling	Tag Alder	Medium	Variable	Tall Shrub	Black Spruce	Low	Variable	Sapling										
Canopy Species	% Cover	Size Class	DBH	Age																																																																
Hemlock	2	Log	12																																																																	
Red Maple	5	Pole	8																																																																	
Balsam Fir	15	Log/Pole	10																																																																	
Quaking Aspen	8	Log/Pole	13																																																																	
Paper Birch	20	Log/Pole	10																																																																	
Northern White Cedar	40	Log/Pole	11	96																																																																
Sub-Canopy Species	Density	Avg. Height	Size																																																																	
Balsam Fir	Medium	Variable	Sapling																																																																	
Northern White Cedar	Medium	Variable	Sapling																																																																	
Tag Alder	Medium	Variable	Tall Shrub																																																																	
Black Spruce	Low	Variable	Sapling																																																																	
<b>37</b>	4110 - Sugar Maple Association	Sawtimber Well	526.7	103	111-140	N/A	Stand is mostly good quality sugar maple BA is 120 on average.																																																													
<table border="1"> <thead> <tr> <th>Canopy Species</th> <th>% Cover</th> <th>Size Class</th> <th>DBH</th> <th>Age</th> </tr> </thead> <tbody> <tr><td>Sugar Maple</td><td>94</td><td>Log/Pole/XLog</td><td>13</td><td>103</td></tr> <tr><td>Red Maple</td><td>3</td><td>Log/Pole</td><td>12</td><td></td></tr> <tr><td>Black Cherry</td><td>1</td><td>Log/Pole</td><td>10</td><td></td></tr> <tr><td>Basswood</td><td>2</td><td>Log/Pole</td><td>10</td><td></td></tr> </tbody> </table>		Canopy Species	% Cover	Size Class	DBH	Age	Sugar Maple	94	Log/Pole/XLog	13	103	Red Maple	3	Log/Pole	12		Black Cherry	1	Log/Pole	10		Basswood	2	Log/Pole	10		<table border="1"> <thead> <tr> <th>Sub-Canopy Species</th> <th>Density</th> <th>Avg. Height</th> <th>Size</th> </tr> </thead> <tbody> <tr><td>Balsam Fir</td><td>Low</td><td>Variable</td><td>Sapling</td></tr> <tr><td>Sugar Maple</td><td>High</td><td>Variable</td><td>Sapling</td></tr> <tr><td>Beech</td><td>Low</td><td>Variable</td><td>Sapling</td></tr> </tbody> </table>		Sub-Canopy Species	Density	Avg. Height	Size	Balsam Fir	Low	Variable	Sapling	Sugar Maple	High	Variable	Sapling	Beech	Low	Variable	Sapling																								
Canopy Species	% Cover	Size Class	DBH	Age																																																																
Sugar Maple	94	Log/Pole/XLog	13	103																																																																
Red Maple	3	Log/Pole	12																																																																	
Black Cherry	1	Log/Pole	10																																																																	
Basswood	2	Log/Pole	10																																																																	
Sub-Canopy Species	Density	Avg. Height	Size																																																																	
Balsam Fir	Low	Variable	Sapling																																																																	
Sugar Maple	High	Variable	Sapling																																																																	
Beech	Low	Variable	Sapling																																																																	



Stand	Level 4 Cover Type	Size Density	Acres	Stand Age	BA Range	Managed Site	General Comments																																																			
<b>38</b>	4112 - Maple, Beech, Cherry Association	Sawtimber Well	3.1	103	111-140	N/A	Maple stand dominated by red maple with some poor quality sugar maple and a mix of other species. The beech in the stand is in bad shape. There is thick beech brush. The stand has a current treatment to be harvested with the stand to the east in Compartment 171.																																																			
<table border="1"> <thead> <tr> <th>Canopy Species</th> <th>% Cover</th> <th>Size Class</th> <th>DBH</th> <th>Age</th> </tr> </thead> <tbody> <tr> <td>Yellow Birch</td> <td>2</td> <td>Pole/Log</td> <td>9</td> <td></td> </tr> <tr> <td>Red Maple</td> <td>50</td> <td>Log/Pole/XLog</td> <td>13</td> <td>103</td> </tr> <tr> <td>White Spruce</td> <td>2</td> <td>Log/Pole</td> <td>10</td> <td></td> </tr> <tr> <td>Sugar Maple</td> <td>29</td> <td>Log/Pole</td> <td>12</td> <td></td> </tr> <tr> <td>Hemlock</td> <td>2</td> <td>Pole/Log</td> <td>9</td> <td></td> </tr> <tr> <td>Beech</td> <td>15</td> <td>Log/XLog</td> <td>16</td> <td></td> </tr> </tbody> </table>		Canopy Species	% Cover	Size Class	DBH	Age	Yellow Birch	2	Pole/Log	9		Red Maple	50	Log/Pole/XLog	13	103	White Spruce	2	Log/Pole	10		Sugar Maple	29	Log/Pole	12		Hemlock	2	Pole/Log	9		Beech	15	Log/XLog	16		<table border="1"> <thead> <tr> <th>Sub-Canopy Species</th> <th>Density</th> <th>Avg. Height</th> <th>Size</th> </tr> </thead> <tbody> <tr> <td>Beech</td> <td>High</td> <td>Variable</td> <td>Sapling</td> </tr> <tr> <td>Red Maple</td> <td>Low</td> <td>Variable</td> <td>Sapling</td> </tr> <tr> <td>White Spruce</td> <td>Medium</td> <td>Variable</td> <td>Sapling</td> </tr> <tr> <td>Balsam Fir</td> <td>Medium</td> <td>Variable</td> <td>Sapling</td> </tr> </tbody> </table>		Sub-Canopy Species	Density	Avg. Height	Size	Beech	High	Variable	Sapling	Red Maple	Low	Variable	Sapling	White Spruce	Medium	Variable	Sapling	Balsam Fir	Medium	Variable	Sapling
Canopy Species	% Cover	Size Class	DBH	Age																																																						
Yellow Birch	2	Pole/Log	9																																																							
Red Maple	50	Log/Pole/XLog	13	103																																																						
White Spruce	2	Log/Pole	10																																																							
Sugar Maple	29	Log/Pole	12																																																							
Hemlock	2	Pole/Log	9																																																							
Beech	15	Log/XLog	16																																																							
Sub-Canopy Species	Density	Avg. Height	Size																																																							
Beech	High	Variable	Sapling																																																							
Red Maple	Low	Variable	Sapling																																																							
White Spruce	Medium	Variable	Sapling																																																							
Balsam Fir	Medium	Variable	Sapling																																																							
<b>39</b>	4312 - Hemlock, Mixed Deciduous	Sawtimber Well	6.3	66	81-110	N/A	Maple and Hemlock mound in surrounded by wetter soil and forest types.																																																			
<table border="1"> <thead> <tr> <th>Canopy Species</th> <th>% Cover</th> <th>Size Class</th> <th>DBH</th> <th>Age</th> </tr> </thead> <tbody> <tr> <td>Beech</td> <td>2</td> <td>XLog/Log</td> <td>18</td> <td></td> </tr> <tr> <td>Yellow Birch</td> <td>3</td> <td>Log</td> <td>15</td> <td></td> </tr> <tr> <td>Hemlock</td> <td>41</td> <td>Log/Pole</td> <td>11</td> <td>103</td> </tr> <tr> <td>Red Maple</td> <td>50</td> <td>Log/Pole</td> <td>14</td> <td>66</td> </tr> <tr> <td>White Spruce</td> <td>4</td> <td>Pole</td> <td>7</td> <td></td> </tr> </tbody> </table>		Canopy Species	% Cover	Size Class	DBH	Age	Beech	2	XLog/Log	18		Yellow Birch	3	Log	15		Hemlock	41	Log/Pole	11	103	Red Maple	50	Log/Pole	14	66	White Spruce	4	Pole	7		<table border="1"> <thead> <tr> <th>Sub-Canopy Species</th> <th>Density</th> <th>Avg. Height</th> <th>Size</th> </tr> </thead> <tbody> <tr> <td>Beech</td> <td>Medium</td> <td>Variable</td> <td>Sapling</td> </tr> <tr> <td>Hemlock</td> <td>Medium</td> <td>Variable</td> <td>Sapling</td> </tr> <tr> <td>White Spruce</td> <td>Medium</td> <td>Variable</td> <td>Sapling</td> </tr> <tr> <td>Balsam Fir</td> <td>Medium</td> <td>Variable</td> <td>Sapling</td> </tr> </tbody> </table>		Sub-Canopy Species	Density	Avg. Height	Size	Beech	Medium	Variable	Sapling	Hemlock	Medium	Variable	Sapling	White Spruce	Medium	Variable	Sapling	Balsam Fir	Medium	Variable	Sapling					
Canopy Species	% Cover	Size Class	DBH	Age																																																						
Beech	2	XLog/Log	18																																																							
Yellow Birch	3	Log	15																																																							
Hemlock	41	Log/Pole	11	103																																																						
Red Maple	50	Log/Pole	14	66																																																						
White Spruce	4	Pole	7																																																							
Sub-Canopy Species	Density	Avg. Height	Size																																																							
Beech	Medium	Variable	Sapling																																																							
Hemlock	Medium	Variable	Sapling																																																							
White Spruce	Medium	Variable	Sapling																																																							
Balsam Fir	Medium	Variable	Sapling																																																							
<b>40</b>	6229 - Mixed lowland shrub	Nonstocked	14.3	0	Unspecified	613 - Lowland Mixed Forest	34 Mosquitoes unit 1 11/22/22 - The central part of the stand has been cut and there are lots of soft maple stump sprouts. The cedar and hemlock were left in the stand.																																																			
<b>41</b>	6220 - Alder/willow	Nonstocked	13.3		Unspecified	No																																																				
<b>42</b>	4110 - Sugar Maple Association	Poletimber Well	27.9	103	111-140	N/A	Good quality log size stand. High ground that tapers off to wet stand on the west side.																																																			
<table border="1"> <thead> <tr> <th>Canopy Species</th> <th>% Cover</th> <th>Size Class</th> <th>DBH</th> <th>Age</th> </tr> </thead> <tbody> <tr> <td>Black Cherry</td> <td>5</td> <td>Log/Pole/XLog</td> <td>13</td> <td></td> </tr> <tr> <td>Red Maple</td> <td>15</td> <td>Log/Pole/XLog</td> <td>13</td> <td></td> </tr> <tr> <td>Sugar Maple</td> <td>80</td> <td>Log/Pole/XLog</td> <td>13</td> <td>103</td> </tr> </tbody> </table>		Canopy Species	% Cover	Size Class	DBH	Age	Black Cherry	5	Log/Pole/XLog	13		Red Maple	15	Log/Pole/XLog	13		Sugar Maple	80	Log/Pole/XLog	13	103	<table border="1"> <thead> <tr> <th>Sub-Canopy Species</th> <th>Density</th> <th>Avg. Height</th> <th>Size</th> </tr> </thead> <tbody> <tr> <td>Balsam Fir</td> <td>Low</td> <td>Variable</td> <td>Sapling</td> </tr> <tr> <td>Red Maple</td> <td>Low</td> <td>Variable</td> <td>Sapling</td> </tr> <tr> <td>Beech</td> <td>Medium</td> <td>Variable</td> <td>Sapling</td> </tr> <tr> <td>Sugar Maple</td> <td>High</td> <td>Variable</td> <td>Sapling</td> </tr> </tbody> </table>		Sub-Canopy Species	Density	Avg. Height	Size	Balsam Fir	Low	Variable	Sapling	Red Maple	Low	Variable	Sapling	Beech	Medium	Variable	Sapling	Sugar Maple	High	Variable	Sapling															
Canopy Species	% Cover	Size Class	DBH	Age																																																						
Black Cherry	5	Log/Pole/XLog	13																																																							
Red Maple	15	Log/Pole/XLog	13																																																							
Sugar Maple	80	Log/Pole/XLog	13	103																																																						
Sub-Canopy Species	Density	Avg. Height	Size																																																							
Balsam Fir	Low	Variable	Sapling																																																							
Red Maple	Low	Variable	Sapling																																																							
Beech	Medium	Variable	Sapling																																																							
Sugar Maple	High	Variable	Sapling																																																							
<b>43</b>	4130 - Aspen	Poletimber Well	4.5	31	81-110	N/A	Aspen stand with some maple, balsam fir, and ash mixed in on wet soils. There are a couple wet spots heavier to ash but most of the soils are dry.																																																			
<table border="1"> <thead> <tr> <th>Canopy Species</th> <th>% Cover</th> <th>Size Class</th> <th>DBH</th> <th>Age</th> </tr> </thead> <tbody> <tr> <td>Sugar Maple</td> <td>7</td> <td>Pole</td> <td>6</td> <td></td> </tr> <tr> <td>Red Maple</td> <td>3</td> <td>Pole</td> <td>7</td> <td></td> </tr> <tr> <td>Black Cherry</td> <td>3</td> <td>Pole</td> <td>9</td> <td></td> </tr> <tr> <td>Yellow Birch</td> <td>1</td> <td>Sapling/Pole</td> <td>4</td> <td></td> </tr> <tr> <td>Quaking Aspen</td> <td>80</td> <td>Pole</td> <td>6</td> <td>31</td> </tr> <tr> <td>Black Ash</td> <td>5</td> <td>Pole</td> <td>6</td> <td></td> </tr> <tr> <td>Paper Birch</td> <td>1</td> <td>Pole</td> <td>5</td> <td></td> </tr> </tbody> </table>		Canopy Species	% Cover	Size Class	DBH	Age	Sugar Maple	7	Pole	6		Red Maple	3	Pole	7		Black Cherry	3	Pole	9		Yellow Birch	1	Sapling/Pole	4		Quaking Aspen	80	Pole	6	31	Black Ash	5	Pole	6		Paper Birch	1	Pole	5		<table border="1"> <thead> <tr> <th>Sub-Canopy Species</th> <th>Density</th> <th>Avg. Height</th> <th>Size</th> </tr> </thead> <tbody> <tr> <td>Sugar Maple</td> <td>Low</td> <td>Variable</td> <td>Sapling</td> </tr> <tr> <td>Balsam Fir</td> <td>Low</td> <td>Variable</td> <td>Sapling</td> </tr> </tbody> </table>		Sub-Canopy Species	Density	Avg. Height	Size	Sugar Maple	Low	Variable	Sapling	Balsam Fir	Low	Variable	Sapling			
Canopy Species	% Cover	Size Class	DBH	Age																																																						
Sugar Maple	7	Pole	6																																																							
Red Maple	3	Pole	7																																																							
Black Cherry	3	Pole	9																																																							
Yellow Birch	1	Sapling/Pole	4																																																							
Quaking Aspen	80	Pole	6	31																																																						
Black Ash	5	Pole	6																																																							
Paper Birch	1	Pole	5																																																							
Sub-Canopy Species	Density	Avg. Height	Size																																																							
Sugar Maple	Low	Variable	Sapling																																																							
Balsam Fir	Low	Variable	Sapling																																																							



Stand	Level 4 Cover Type	Size Density	Acres	Stand Age	BA Range	Managed Site	General Comments
-------	--------------------	--------------	-------	-----------	----------	--------------	------------------

<b>44</b>	6139 - Mixed Lowland Forest	Sawtimber Well	7.0	91	Unspecified	N/A	Mixed stand of lowland species. Adjacent to upland hardwoods. The timber is mature.
-----------	-----------------------------	----------------	-----	----	-------------	-----	---

Canopy Species	% Cover	Size Class	DBH	Age
Balsam Fir	10	Pole/Log	8	
Northern White Cedar	10	Log/Pole	10	
Red Maple	25	Log/Pole	11	91
Hemlock	5	Log/Pole	10	
White Spruce	20	Log/Pole	12	
Yellow Birch	20	Log/Pole	10	
Black Ash	10	Pole	8	