



Compartment Review Presentation

Traverse City Forest Management Unit

Compartment 61006

Entry Year 2025

Acreage: 2,337

County Benzie

Management Area: Grand Traverse Moraine

Stand Examiner: Pat Ruppen

Legal Description:

T27N R14W Sections 3, 4, 9, 10, 15, 16

Identified Planning Goals:

This compartment falls within the Grand Traverse Moraines management area, for which a plan is being developed. The current draft of the plan calls for maintenance of northern hardwood, aspen, and plantation pine cover types, among others, using mainly partial with some final harvests.

There are numerous pine plantations of various species throughout the compartment. Red and white pine plantations are growing well and should be maintained with periodic thinnings. Several of these have a significant component of hardwoods and the potential exists to gradually be managed toward a more natural mix, focusing on retention of higher quality trees with each thinning and on increasing within-stand species diversity. Several red and white pine stands are scheduled for thinning this planning period to help maintain vigor and growth within the stand.

While there are some better-than-average quality hardwood stands in the compartment, most are of middling quality and are at risk of significant insect damage and subsequent tree species loss. Ash trees have succumbed to emerald ash borer, and beech scale /beech bark disease has begun to spread. Most of the compartment's hardwood stands have been managed in the long run under uneven-aged management regimes using periodic selection harvests. These past treatments have resulted in even aged hardwood stands that are aging with larger diameter trees. The failure of past regeneration attempts is a concern and has resulted in the current even- aged condition of the hardwood stands.

Excessive deer browsing seems to be the largest factor in the lack of desirable regeneration. With many hardwood stands reaching this age and condition, innovative treatments should be attempted to encourage successful regeneration of desirable species. One stand is prescribed to have larger regeneration gaps put in through a series of small clearcut gaps within the stand. Several stands are prescribed for thinnings this entry. Also, one stand of lower quality is recommended for a final harvest (clearcut) . This stand will be planted to red pine after harvest.

Previous clearcuts in mixed hardwood-aspen stands have resulted in well-stocked aspen, cherry and maple regeneration, with small amounts of other hardwoods. There are a couple small stands that will be recommended for final harvest to restart these mixed stands with an aspen component. Aspen stands in the compartment are mostly immature. Some small regeneration cuts of merchantable aspen would benefit local wildlife habitat diversity, including mature aspen inclusions within hardwood stands. Scattered forest openings should be maintained as such for local wildlife habitat diversity.

Soil and topography:

Soils within the compartment are predominantly Kaleva and Benzonia sands, with minor occurrences of other sandy soil types. Topography is generally rolling to hilly, with numerous small kettle depressions. There are two notable valleys, one stretching from near the middle of section 4 to the east then south through section 3; the other running southwest to northeast through state land in section 15 and across the southeast part of section 10.

Ownership Patterns, Development, and Land Use in and Around the Compartment:

State ownership is solid and contiguous with other state land in adjacent compartments to the north, east, and south. There is one isolated quarter-section in section 16 which is contiguous with state land in compartment 7. Private lands in the SW part of this compartment and to the west are predominantly rural residential tracts with woodlots and old farm fields and orchards.

Unique Natural Features:

Remnant black walnut trees have spread from an old farmstead and are scattered around south section 10 and north section 15, providing a unique mast resource.

Archeological, Historical, and Cultural Features:

There is evidence of old homesteads at several sites within the compartment. Bland Cemetery is just to the north across Oviatt Road. An old rail grade runs SW-NE through a valley in parts of sections 10 and 15.

Special Management Designations or Considerations:

None.

Watershed and Fisheries Considerations:

There are no waterbodies in this compartment, so Fisheries has no concerns at this time.

Wildlife Habitat Considerations:

Approximately 15% of compartment 6 lies on a broad moraine ridge. This LTA is characterized by having well-drained sandy loams on rolling ridges. In presettlement times this LTA was almost completely beech-maple forest. Currently, State ownership of this LTA in compartment 6 is mostly northern hardwoods and pine plantations. Existing hardwood stands should be managed to perpetuate the cover type, providing habitat for species such as red-bellied woodpecker, gray squirrel, wild turkey, white-breasted nuthatch, and blue-spotted salamander. Timber prescriptions should be designed to maintain species diversity as well as include specs for snags, coarse woody debris, and conifer retention. Some of the slash should be left in piles for small animal habitat. Red and white pine plantations have hardwood regeneration in the understories. Many of these stands could be gradually moved via periodic thinnings toward northern hardwood types, retaining a significant conifer component.

The remainder of the compartment is located on a broad flat outwash plain. Presettlement vegetation was mostly beech-maple forest. Wild fires were common to most of this LTA, but the situation of this area near Lake Michigan and between moraines probably limited fire frequency, allowing later successional stages to predominate. Currently, this outwash plain within this compartment harbors a mosaic of conifer plantations, hardwoods, remnant fields, and a few young aspen stands. Conifers are rare outside the plantations. This LTA should be managed to perpetuate hardwoods, allow some of the pine plantations and openings to succeed to hardwoods, and maintain selected openings. The loss of Beech mast is a definite concern and plans and work should continue in order to find a replacement for this valuable wildlife food source. Pockets of higher quality aspen could be maintained adjacent to hardwood stands via periodic patch cutting. These aspen pockets should be located in the fringes of draws, where fires or windstorms might have naturally pushed into adjacent ridges. Such a habitat mosaic would benefit species such as red squirrel, American redstart, chestnut-sided warbler, ruffed grouse, white-tailed deer, broad-winged hawk, and red-backed salamander. Suitable northern goshawk habitat may be present.

Mineral Resource and Development Concerns and/or Restrictions

Benzie County surface sediments consist of glacial outwash sand and gravel and postglacial alluvium and an end moraine of coarse-textured glacial till. The glacial drift thickness varies between 600 and 800 feet. Beneath the glacial drift is the Devonian Traverse Group. The Traverse is used for stone and cement products. The nearest gravel pit is located one mile to the west and potential should be good. This area is located northwest of the Antrim Shale gas play. The Antrim Shale appears to be pinched out and to have limited potential. There are currently no oil and gas leases in the compartment.

Vehicle Access:

Access is mostly adequate throughout the compartment for management purposes, although some trail roads are partly closed in. A short connector is being proposed to link an existing trail road in section 10 to another trail road leading to Valley Road. This will improve timber harvesting options and avoid the snowmobile trail.

Survey Needs:

Monumentation is adequate.

Recreational Facilities and Opportunities:

Snowmobile trail #3 (Platte River Snowmobile Trail) runs roughly North/South through sections 3, 10, and 15 of the compartment. Proposed timber management activities should include trail protection specifications to reduce impacts, as well as serve as an example of how silviculturally sound timber harvesting practices can co-exist, and often improve recreation and hunting experiences for future generations. A non-winter harvest, coupled with avoiding the use of the trail as a haul route, is suggested. The area is also popular for deer hunting. Dispersed recreation includes berry and mushroom picking. Sleeping Bear Dunes National Lakeshore is less than 2 miles west of the compartment. Garey Lake group camp area, and Garey Lake designated-site State Forest Campgrounds are less than 2 miles to the east of the compartment.

Fire Protection:

Initial attack fire protection for this compartment is normally handled out of the Platte River DNR office with assistance provided by the Homestead Volunteer Fire Department in Honor. Additional mutual aid is provided from Almira VFD and, if needed, from Leelanau County fire departments. Because no fire officers are stationed at Platte River, initial attack for wildland fire suppression is now dispatched from the Traverse City Field Office. Road access into all areas is fair, with some limitations on larger equipment because all interior access roads in the area are seasonal dirt roads. Wildfire in the compartment has historically been relatively low; due to the fuel types this is not a high risk area. Travel time for equipment from the Traverse City Field Office is a concern.

Additional Compartment Information:

Cover Type & Treatments Map

Compartment: 6
 T27N, R14W, Sec. 3, 4, 9, 10, 15, 16
 County: Benzie
 Unit: Traverse City
 Mgmt Area: Grand Traverse Moraine
 YOE: 2025
 Acres: 2337.1 GIS Calculated
 Examiner: Pat Ruppen
 Map Revised: 5/10/2023
 Map Phase: Web-Post

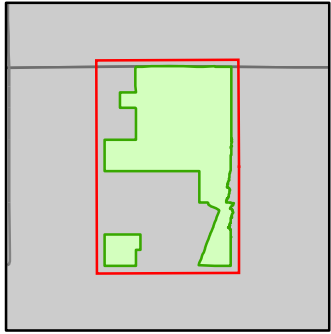

- Miris Corners
- ⊕ Remonumented Section Corners
- Survey Grade Corners
- ▭ Counties
- DNR - Secondary Forest Road
- == DNR - Forest Access Route
- Federal / State / County - Paved Road
- - - County - Gravel Road
- - - County - Dirt Road (Seasonal)
- - - Private - Dirt / Gravel Road
- 🚙 Snowmobile Trails
- 🚙 Designated Snowmobile Trails
- Perennial River
- ▲ Berms
- ☠ Cemetery
- ▭ Compartment Boundary
- ▭ Other Treatment - See Comments
- ▭ Selection (Group, Single Tree)
- ▭ Planting (Tree Species)
- ▭ Clearcut (w/Reserves)
- ▭ Thinning (Crown, Low, Systematic)
- 411 - Northern Hardwood
- 413 - Aspen
- 419 - Mixed Upland Deciduous
- 421 - Planted Pines
- 422 - Natural Pines
- 430 - Upland Mixed Forest
- 122 - Roads/Parking Lot
- 310 - Herbaceous Openland
- 330 - Low Density Trees
- 790 - Other Bare/Sparsely Vegetated

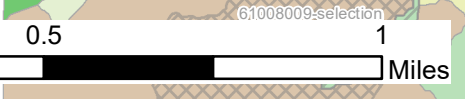
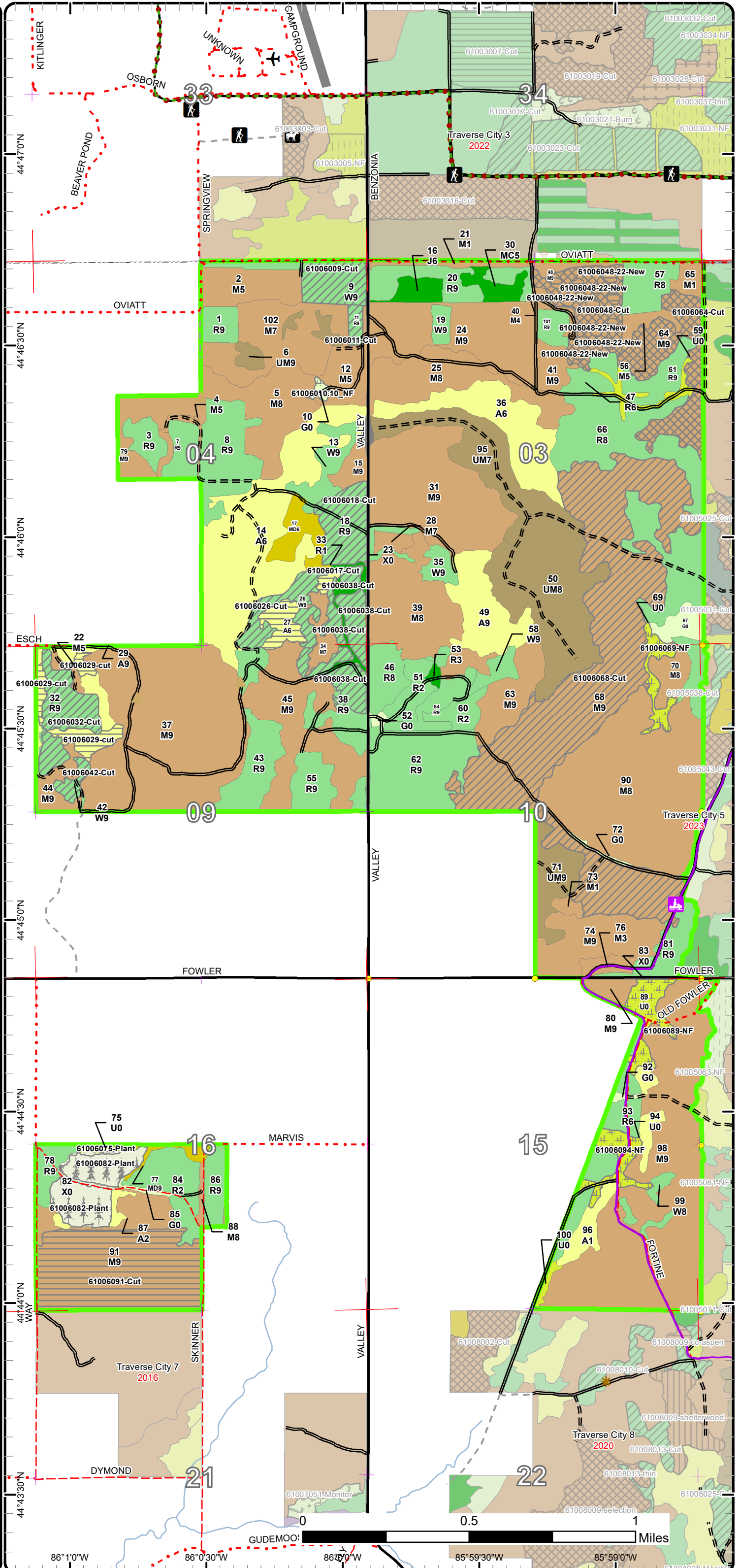

86°1'0"W 86°0'30"W 86°0'0"W 85°59'30"W 85°59'0"W

Cover Type & Treatments Map

Compartment: 6
 T27N, R14W, Sec. 3, 4, 9, 10, 15, 16
 County: Benzie
 Unit: Traverse City
 Mgmt Area: Grand Traverse Moraine
 YOE: 2025
 Acres: 2337.1 GIS Calculated
 Examiner: Pat Ruppen
 Map Revised: 5/10/2023
 Map Phase: Web-Post

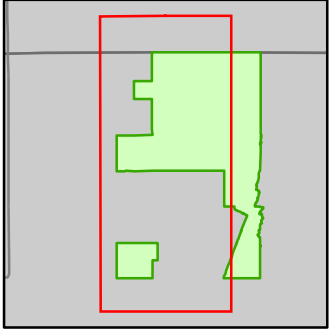

- Miris Corners
- + Remonumented Section Corners
- Survey Grade Corners
- Counties
- DNR - Secondary Forest Road
- DNR - Forest Access Route
- Federal / State / County - Paved Road
- County - Gravel Road
- County - Dirt Road (Seasonal)
- Private - Dirt / Gravel Road
- Hiking Trails
- Horse Trails
- Designated Hiking Trails
- Designated Equestrian Trails
- Designated Multi-Use Trails
- Perennial River
- Berms
- Cemetery
- Compartment Boundary
- Other Treatment - See Comments
- Selection (Group, Single Tree)
- Planting (Tree Species)
- Clearcut (w/Reserves)
- Thinning (Crown, Low, Systematic)
- 411 - Northern Hardwood
- 413 - Aspen
- 419 - Mixed Upland Deciduous
- 421 - Planted Pines
- 422 - Natural Pines
- 430 - Upland Mixed Forest
- 122 - Roads/Parking Lot
- 310 - Herbaceous Openland
- 330 - Low Density Trees
- 790 - Other Bare/Sparsely Vegetated

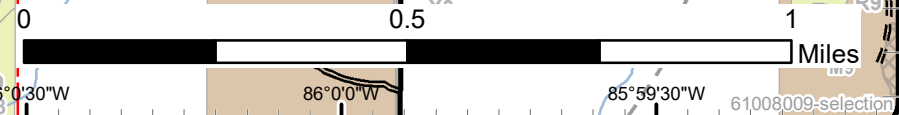
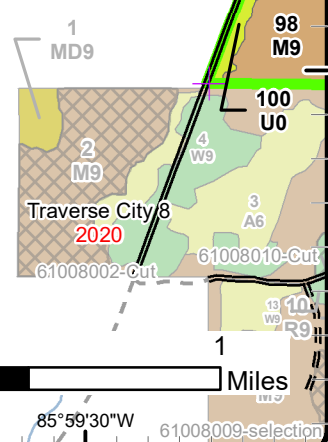
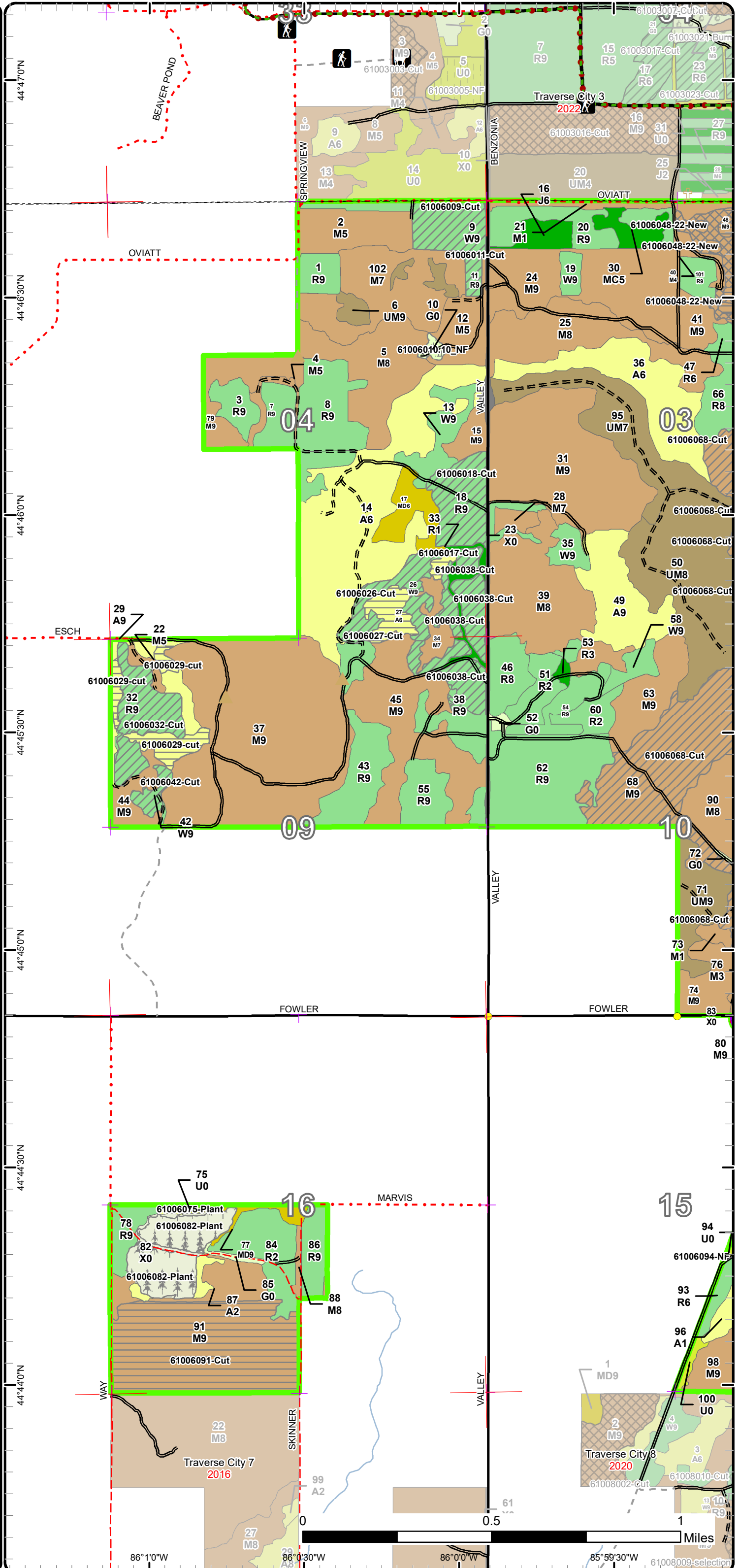

Cover Type & Treatments Map

Compartment: 6
 T27N, R14W, Sec. 3, 4, 9, 10, 15, 16
 County: Benzie
 Unit: Traverse City
 Mgmt Area: Grand Traverse Moraine
 YOE: 2025
 Acres: 2337.1 GIS Calculated
 Examiner: Pat Ruppen
 Map Revised: 5/10/2023
 Map Phase: Web-Post

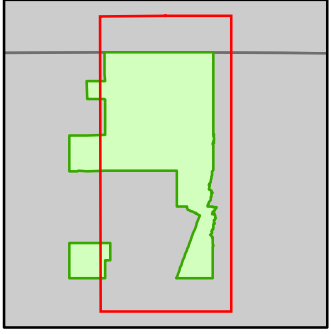

- Miris Corners
- + Remonumented Section Corners
- Survey Grade Corners
- Counties
- DNR - Secondary Forest Road
- DNR - Forest Access Route
- Federal / State / County - Paved Road
- County - Gravel Road
- County - Dirt Road (Seasonal)
- Private - Dirt / Gravel Road
- Hiking Trails
- Horse Trails
- Snowmobile Trails
- Designated Hiking Trails
- Designated Equestrian Trails
- Designated Multi-Use Trails
- Designated Snowmobile Trails
- Perennial River
- Berms
- Cemetery
- Trailhead
- Compartment Boundary
- Other Treatment - See Comments
- Selection (Group, Single Tree)
- Clearcut (w/Reserves)
- Thinning (Crown, Low, Systematic)
- 411 - Northern Hardwood
- 413 - Aspen
- 419 - Mixed Upland Deciduous
- 421 - Planted Pines
- 422 - Natural Pines
- 430 - Upland Mixed Forest
- 122 - Roads/Parking Lot
- 310 - Herbaceous Openland
- 330 - Low Density Trees

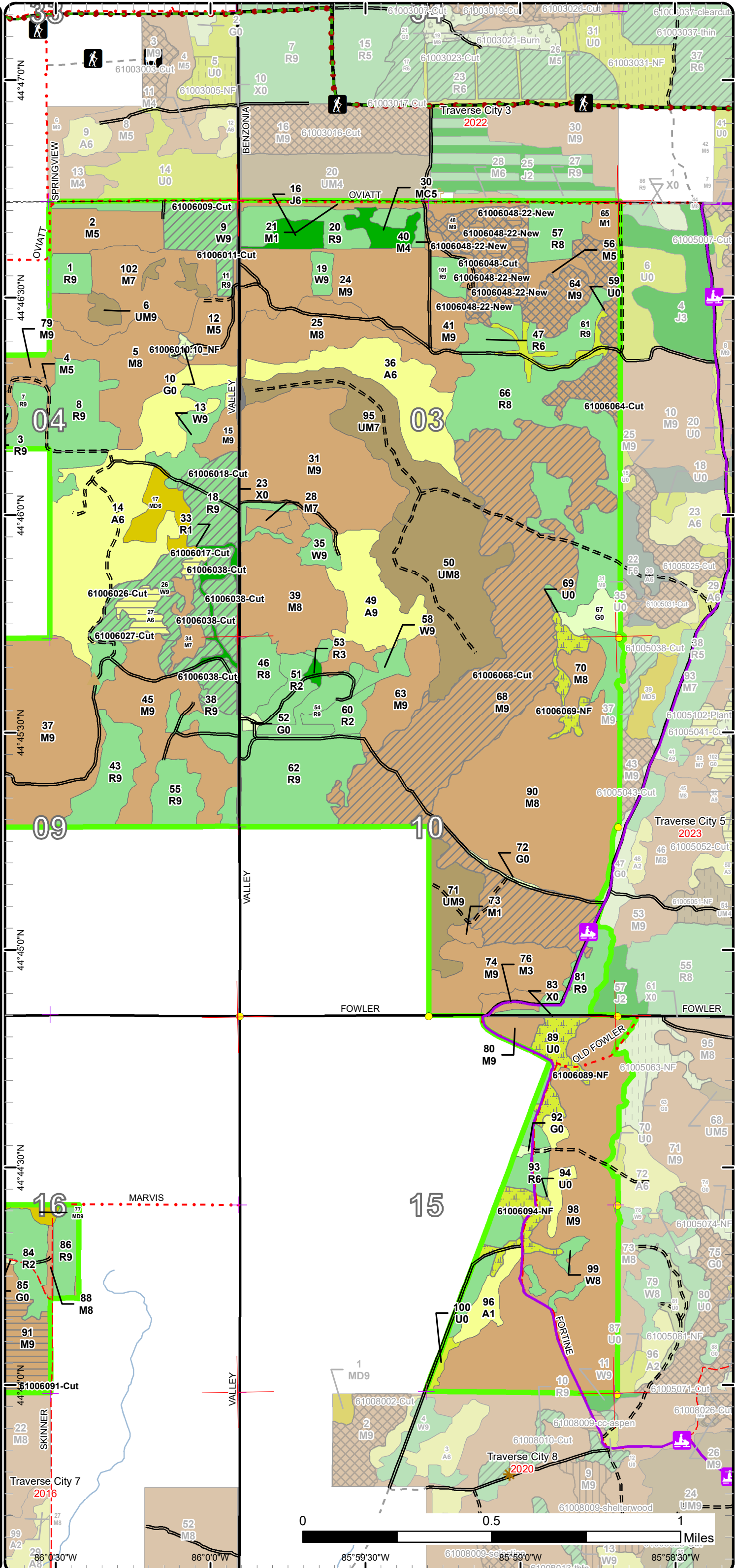

Stand Boundary Map

Compartment: 6
 T27N, R14W, Sec. 3, 4, 9, 10, 15, 16
 County: Benzie
 Unit: Traverse City
 Mgmt Area: Grand Traverse Moraine
 YOE: 2025
 Acres: 2337.1 GIS Calculated
 Examiner: Pat Ruppen
 Map Revised: 5/10/2023
 Map Phase: Web-Post

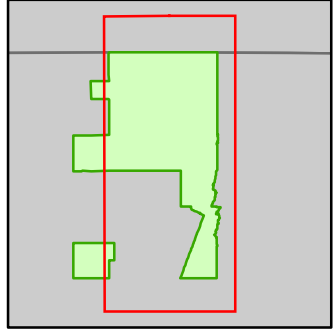

- Miris Corners
- + Remonumented Section Corners
- Survey Grade Corners
- Counties
- DNR - Secondary Forest Road
- DNR - Forest Access Route
- Federal / State / County - Paved Road
- County - Gravel Road
- County - Dirt Road (Seasonal)
- Private - Dirt / Gravel Road
- Hiking Trails
- Horse Trails
- Snowmobile Trails
- Designated Hiking Trails
- Designated Equestrian Trails
- Designated Multi-Use Trails
- Designated Snowmobile Trails
- Perennial River
- Berms
- Cemetery
- Trailhead
- Compartment Boundary
- Stand Boundaries
- 411 - Northern Hardwood
- 413 - Aspen
- 419 - Mixed Upland Deciduous
- 421 - Planted Pines
- 422 - Natural Pines
- 430 - Upland Mixed Forest
- 122 - Roads/Parking Lot
- 310 - Herbaceous Openland
- 330 - Low Density Trees

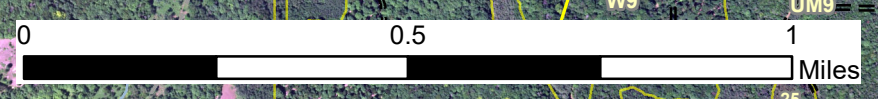
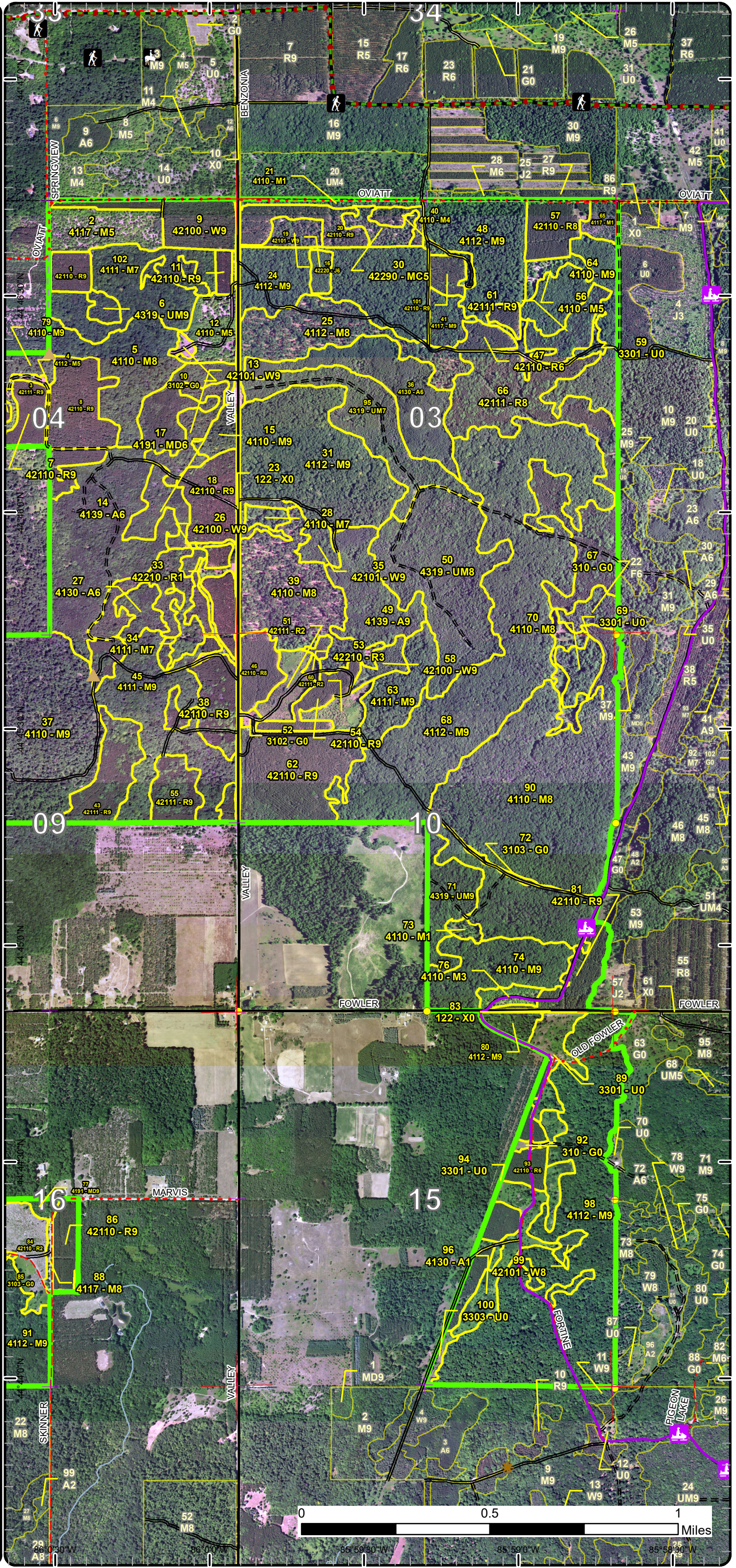

Special Conservation Areas

Compartment: 6
 T27N, R14W, Sec. 3, 4, 9, 10, 15, 16
 County: Benzie
 Unit: Traverse City
 Mgmt Area: Grand Traverse Moraine
 YOE: 2025
 Acres: 2337.1 GIS Calculated
 Examiner: Pat Ruppen
 Map Revised: 5/10/2023
 Map Phase: Web-Post

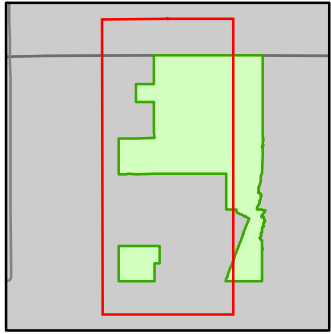

- Miris Corners
- + Remonumented Section Corners
- Survey Grade Corners
- Counties
- DNR - Secondary Forest Road
- DNR - Forest Access Route
- Federal / State / County - Paved Road
- County - Gravel Road
- County - Dirt Road (Seasonal)
- Private - Dirt / Gravel Road
- Hiking Trails
- Horse Trails
- Designated Hiking Trails
- Designated Equestrian Trails
- Designated Multi-Use Trails
- Perennial River
- Berms
- Cemetery
- Compartment Boundary
- Available w/ Constraints
- 5B: Maintain for regeneration purposes
- 5C: Delay treatment for age/size class diversity or exceptional site quality
- Unavailable
- 5E: Long-Term Retention
- Stand Boundaries
- Cold Water Streams
- High Priority Trout Stream Buffer

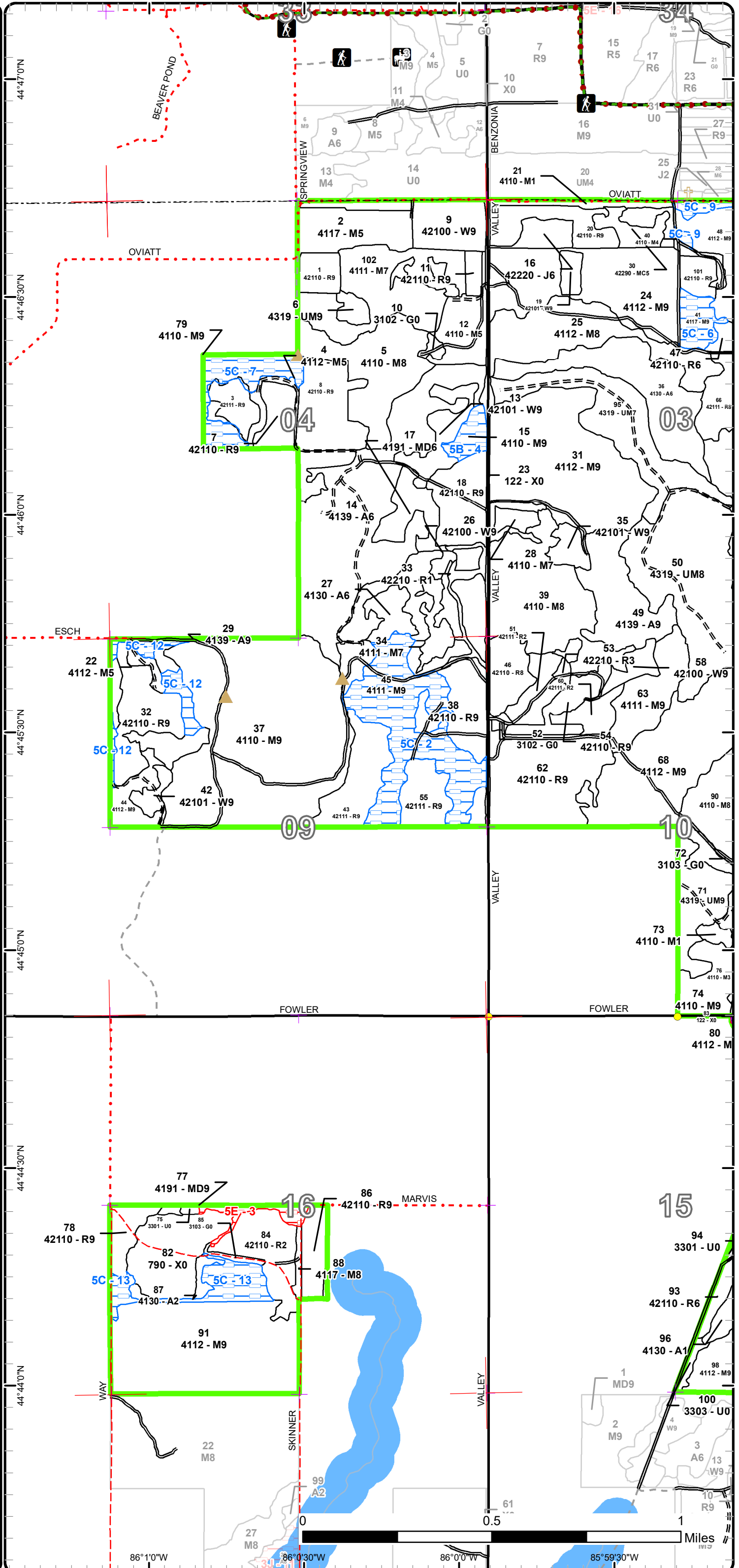

Special Conservation Areas

Compartment: 6
 T27N, R14W, Sec. 3, 4, 9, 10, 15, 16
 County: Benzie
 Unit: Traverse City
 Mgmt Area: Grand Traverse Moraine
 YOE: 2025
 Acres: 2337.1 GIS Calculated
 Examiner: Pat Ruppen
 Map Revised: 5/10/2023
 Map Phase: Web-Post

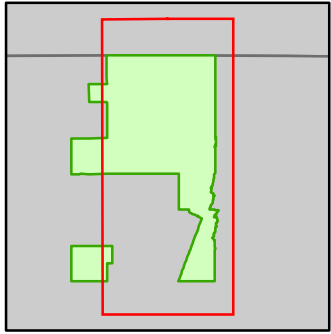

- Miris Corners
- + Remonumented Section Corners
- Survey Grade Corners
- Counties
- DNR - Secondary Forest Road
- DNR - Forest Access Route
- Federal / State / County - Paved Road
- County - Gravel Road
- County - Dirt Road (Seasonal)
- Private - Dirt / Gravel Road
- Hiking Trails
- Horse Trails
- Snowmobile Trails
- Designated Hiking Trails
- Designated Equestrian Trails
- Designated Multi-Use Trails
- Designated Snowmobile Trails
- Perennial River
- Berms
- Cemetery
- Trailhead
- Compartment Boundary
- Available w/ Constraints
- 5B: Maintain for regeneration purposes
- 5C: Delay treatment for age/size class diversity or exceptional site quality
- Unavailable
- 2F: Too steep
- 5E: Long-Term Retention
- Stand Boundaries
- Cold Water Streams
- High Priority Trout Stream Buffer

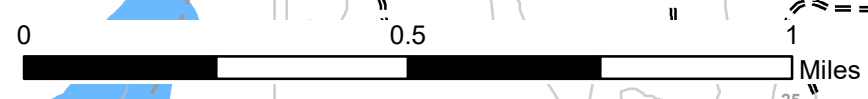
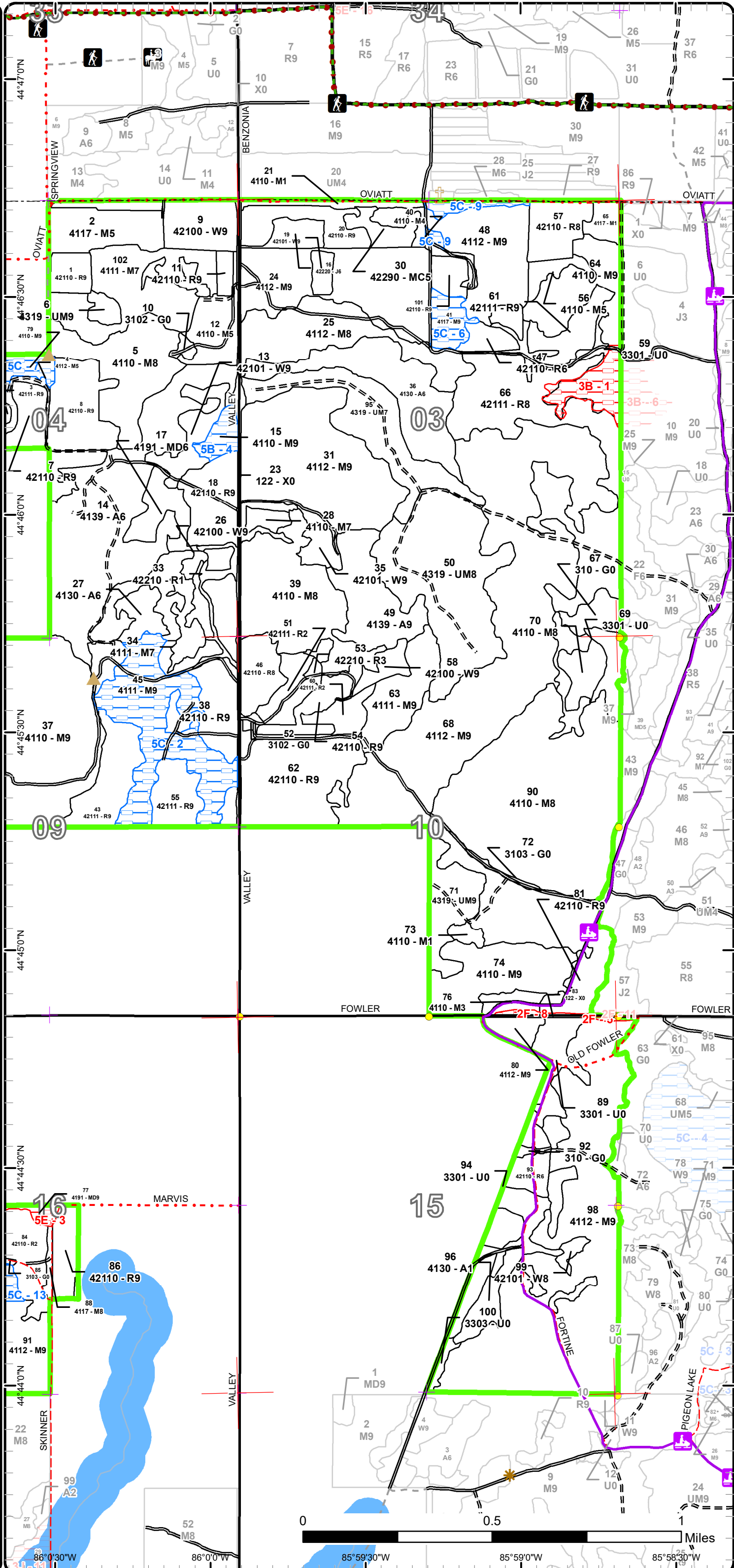

86°0'30"W 86°0'0"W 85°59'30"W 85°59'0"W 85°58'30"W

The following reports from the Inventory are attached:

- Total Acres by Cover Type and Age Class**
- Cover Type by Harvest Method**
- Proposed Treatments – No Limiting Factors**
- Proposed Treatments – With Limiting Factors**
- Stand Details (Forested and Nonforested)**
- Dedicated and Proposed Special Conservation Areas**
- Site Condition Details**

The following information is displayed, where pertinent, on the attached compartment maps:

- Base feature information, stand boundaries, cover types, and numbers**
- Proposed treatments**
- Site condition boundaries**
- Details on the road access system**

Report 1 – Total Acres by Cover Type and Age Class



Age Class

	Non-Forest	0-9	10-19	20-29	30-39	40-49	50-59	60-69	70-79	80-89	90-99	100-109	110-119	120-129	130-139	140-149	150+	Uneven-Aged	Total
Aspen	0	4	16	0	39	127	0	21	0	0	0	0	0	0	0	0	0	0	206
Bare/Sparsely Vegetated	28	0	0	0	0	0	0	0	0	0	0	0	0	0	0	0	0	0	28
Herbaceous Openland	15	0	0	0	0	0	0	0	0	0	0	0	0	0	0	0	0	0	15
Jack Pine	0	0	0	0	7	0	0	0	0	0	0	0	0	0	0	0	0	0	7
Low-Density Trees	40	0	0	0	0	0	0	0	0	0	0	0	0	0	0	0	0	0	40
Mixed Upland Deciduous	0	0	0	0	0	13	5	0	0	0	0	0	0	0	0	0	0	0	17
Natural Mixed Pines	0	0	0	0	0	7	0	0	0	0	0	0	0	0	0	0	0	0	7
Northern Hardwood	0	6	3	0	10	5	47	3	0	21	663	38	504	0	0	0	0	0	1300
Red Pine	0	0	45	0	0	0	46	385	20	0	0	0	0	0	0	0	0	0	494
Upland Mixed Forest	0	0	0	0	0	0	0	135	0	0	0	0	0	0	0	0	0	0	135
Urban	12	0	0	0	0	0	0	0	0	0	0	0	0	0	0	0	0	0	12
White Pine	0	0	0	0	0	0	6	63	0	0	0	0	0	0	0	0	0	0	68
Total	95	10	64	0	56	152	104	607	20	21	663	38	504	0	0	0	0	0	2329



Report 2 – Treatment Summary

Traverse City Mgt. Unit
Year of Entry: 2025

Acres of Harvest

Compartment 6
Total Compartment Acres: 2,337

Commercial Harvest - 467
Harvests with Site Condition - 0
Next Step Harvest - 0
Habitat Cut - 8

Cover Type by Harvest Method

	Clearcut	Selection	Patch Clearcut	Seed Tree	Shelterwood	Thinning	Overstory Removal	Salvage	Other	Total Acres
Aspen	22	0	0	0	0	0	0	0	0	22
Northern Hardwood	83	63	0	0	0	201	0	0	0	347
Red Pine	0	0	0	0	0	71	0	0	0	71
White Pine	0	0	0	0	0	36	0	0	0	36
Total	105	63	0	0	0	308	0	0	0	475

Proposed and Next Step Treatments by Method

	Harvest	Site Prep	Planting	Seeding	Burning	Pesticide	Monitoring	Other	Non-Forest Mgt.	Total Acres
Current	475	0	26	0	0	0	0	32	0	533
Next Step	0	150	75	0	0	75	295	0	0	595
Total	475	150	101	0	0	75	295	0	32	1128



S t a n d	Treatment Name	Acres	Stand CoverType	Size Density	Stand Age	BA Range	Treatment Type	Treatment Method	Cover Type Objective	Age Structure	Habitat Cut
-----------------------	-------------------	-------	--------------------	-----------------	--------------	-------------	-------------------	---------------------	-------------------------	------------------	----------------

Proposed Treatments:

9	61006009-Cut	16.5	42100 - Planted White Pine	Sawtimber Well	64	141- 170	Harvest	Crown Thinning	42100 - Planted White Pine	Even-Aged	No
----------	---------------------	------	-------------------------------	-------------------	----	-------------	---------	----------------	-------------------------------	-----------	----

Prescription Reduce basal area to 120 by thinning in rows. Stand has been third row thinned in past. Treat with stand 11 to south.

Specs:

Next Step

Treatments:

Acceptable

Regen:

Other Old homestead site in NE corner of stand.

Comment:

Site Condition

Proposed Start Date: 10/1 /2024

11	61006011-Cut	3.3	42110 - Planted Red Pine	Sawtimber Well	66	141- 170	Harvest	Crown Thinning	4211 - Planted Red Pine	Even-Aged	No
-----------	---------------------	-----	-----------------------------	-------------------	----	-------------	---------	----------------	----------------------------	-----------	----

Prescription Reduce basal are to 120 by marking with rows. Stand has been third row thinned.

Specs:

Next Step

Treatments:

Acceptable red pine

Regen:

Other

Comment:

Site Condition

Proposed Start Date: 10/1 /2024

27	61006017-Cut	1.9	4130 - Aspen	Poletimber Well	45	81-110	Harvest	Clearcut with Retention	4199 - Other Mixed Upland Deciduous	Even-Aged	No
-----------	---------------------	-----	--------------	--------------------	----	--------	---------	----------------------------	---	-----------	----

Prescription Retain some well formed widely spaced hardwood and pine for seed and mast production. Harvest remaining stems to regenerate stand.

Specs:

Next Step Monitoring, Natural Regen (Re-Inventory)

Treatments:

Acceptable Aspen, pine, hardwoods.

Regen:

Other

Comment:

Site Condition

Proposed Start Date: 10/1 /2024



Stand	Treatment Name	Acres	Stand CoverType	Size Density	Stand Age	BA Range	Treatment Type	Treatment Method	Cover Type Objective	Age Structure	Habitat
											Cut

18	61006018-Cut	19.5	42110 - Planted Red Pine	Sawtimber Well	66	141-170	Harvest	Crown Thinning	4211 - Planted Red Pine	Even-Aged	No
----	--------------	------	--------------------------	----------------	----	---------	---------	----------------	-------------------------	-----------	----

Prescription Thin trees in rows for crown release. Reduce basal area to @120. Remove poor formed or damaged trees as found. Stand has been 3rd row thinned. Current stocking is variable but avg =160.
Specs:

Next Step
Treatments:

Acceptable
Regen:

Other Recommend selling stands 26,27,38 and 18 in one sale.
Comment:

Site Condition

Proposed Start Date: 10/1 /2024

26	61006026-Cut	15.1	42100 - Planted White Pine	Sawtimber Well	64	171-200	Harvest	Crown Thinning	4319 - Mixed Upland Forest	Two-Aged	No
----	--------------	------	----------------------------	----------------	----	---------	---------	----------------	----------------------------	----------	----

Prescription Thin pine in rows where stocking is high. Reduce ba to 120. Thin hardwoods as needed for crop tree release.
Specs:

Next Step
Treatments:

Acceptable pine, aspen, hardwood mix.
Regen:

Other Recommend selling stands 26,27,38 and 18 in one sale.
Comment:

Site Condition

Proposed Start Date: 10/1 /2024

27	61006027-Cut	8.2	4130 - Aspen	Poletimber Well	45	81-110	Harvest	Clearcut with Retention	4199 - Other Mixed Upland Deciduous	Even-Aged	No
----	--------------	-----	--------------	-----------------	----	--------	---------	-------------------------	-------------------------------------	-----------	----

Prescription Retain some scattered well formed maple and pine (10 ba or less) . Harvest remaining stems to regenerate stand. Recommend selling stands 26,27,38 and 18 in one sale.
Specs:

Next Step Monitoring, Natural Regen (Re-Inventory)
Treatments:

Acceptable Aspen, pine, hardwood mix.
Regen:

Other
Comment:

Site Condition

Proposed Start Date: 10/1 /2024



S
t
a
n
d

Treatment Name	Acres	Stand CoverType	Size Density	Stand Age	BA Range	Treatment Type	Treatment Method	Cover Type Objective	Age Structure	Habitat Cut
29 61006029-cut	11.8	4139 - Aspen, Mixed Deciduous	Sawtimber Well	66	81-110	Harvest	Clearcut with Retention	4199 - Other Mixed Upland Deciduous	Two-Aged	No
<p><u>Prescription</u> Harvest to regenerate aspen. Cut aspen and low- quality hardwoods. Orange mark hardwoods and spec cut aspen. Retain some well-formed larger hardwoods for seed but target for harvest some of the large poor formed wolfy maple. Cut beech and ironwood as found. Try to protect pole sized maple.</p> <p><u>Specs:</u></p> <p><u>Next Step</u> Monitoring, Natural Regen (Re-Inventory)</p> <p><u>Treatments:</u></p> <p><u>Acceptable</u> aspen, pine, oak, hardwoods</p> <p><u>Regen:</u></p> <p><u>Other</u> Private line is generally marked by landowner but not real straight. Corner noted at north end but not look for in south. Probably is there but</p> <p><u>Comment:</u> needs verified.</p> <p><u>Site Condition</u></p> <p>Proposed Start Date: 10/1 /2024</p>										
32 61006032-Cut	21.5	42110 - Planted Red Pine	Sawtimber Well	69	141-170	Harvest	Crown Thinning	4211 - Planted Red Pine	Even-Aged	No
<p><u>Prescription</u> reduce basal area to 120. Target poor formed and suppressed trees for removal. Thin from above as possible to reduce average size.</p> <p><u>Specs:</u> Stand has been thinned in past but seems to have been randomly marked. Rows are hard to follow. May need some rows marked through.</p> <p><u>Next Step</u></p> <p><u>Treatments:</u></p> <p><u>Acceptable</u></p> <p><u>Regen:</u></p> <p><u>Other</u></p> <p><u>Comment:</u></p> <p><u>Site Condition</u></p> <p>Proposed Start Date: 10/1 /2024</p>										
38 61006038-Cut	26.6	42110 - Planted Red Pine	Sawtimber Well	66	141-170	Harvest	Crown Thinning	4211 - Planted Red Pine	Even-Aged	No
<p><u>Prescription</u> Crown thin the red pine in rows. Has been 3rd row thinned but some rows may need to be extended. Hilly terrain. Thin associated hardwood as needed. Remove poor formed and low quality hardwoods as possible. Reduce basal area to @120. Current BA= 165 avg but stocking is variable. Some decline in south edge of north block.</p> <p><u>Specs:</u></p> <p><u>Next Step</u></p> <p><u>Treatments:</u></p> <p><u>Acceptable</u> N/A</p> <p><u>Regen:</u></p> <p><u>Other</u> Recommend selling stands 26,27,38 and 18 in one sale.</p> <p><u>Comment:</u></p> <p><u>Site Condition</u></p> <p>Proposed Start Date: 10/1 /2024</p>										



S
t
a
n
d

Treatment Name	Acres	Stand CoverType	Size Density	Stand Age	BA Range	Treatment Type	Treatment Method	Cover Type Objective	Age Structure	Habitat Cut
----------------	-------	-----------------	--------------	-----------	----------	----------------	------------------	----------------------	---------------	-------------

42 61006042-Cut	4.2	42101 - Planted White Pine, Mixed Deciduous	Sawtimber Well	66	141- 170	Harvest	Crown Thinning	4210 - Planted White Pine	Even-Aged	No
------------------------	-----	---	-------------------	----	-------------	---------	----------------	------------------------------	-----------	----

Prescription Thin in rows to reduce basal area to 120 avg. Target suppressed and poor formed trees. Target larger trees after that to reduce average size. Has been third row thinned.

Next Step
Treatments:

Acceptable pine and northern hardwoods.
Regen:

Other
Comment:

Site Condition

Proposed Start Date: 10/1 /2024

48 61006048-22-New	8.2	4112 - Maple, Beech, Cherry Association	Sawtimber Well	104	111- 140	Harvest	Clearcut	411 - Northern Hardwood	Even-Aged	Yes
---------------------------	-----	---	-------------------	-----	-------------	---------	----------	----------------------------	-----------	-----

Prescription Cut all stems within harvest pockets regardless of merchantability.
Specs:

Next Step Monitoring, Natural Regen (Re-Inventory)
Treatments:

Acceptable Northern hardwood mix: maple, cherry, basswood, aspen, oak, pine.
Regen:

Other
Comment:

Site Condition

Proposed Start Date: 10/1 /2024

48 61006048-Cut	25.0	4112 - Maple, Beech, Cherry Association	Sawtimber Well	104	111- 140	Harvest	Single Tree Selection	411 - Northern Hardwood	Even-Aged	No
------------------------	------	---	-------------------	-----	-------------	---------	--------------------------	----------------------------	-----------	----

Prescription Mark stand to reduce basal area to 70-90. Remove most poor quality and oversized trees. Release crop trees in areas with higher quality and stocking. Remove most remaining beech.
Specs:

Next Step Monitoring, Natural Regen (Re-Inventory)
Treatments:

Acceptable Northern hardwood mix.
Regen:

Other
Comment:

Site Condition

Proposed Start Date: 10/1 /2024



S
t
a
n
d

Treatment Name	Acres	Stand CoverType	Size Density	Stand Age	BA Range	Treatment Type	Treatment Method	Cover Type Objective	Age Structure	Habitat Cut
----------------	-------	-----------------	--------------	-----------	----------	----------------	------------------	----------------------	---------------	-------------

64	61006064-Cut	37.5	4110 - Sugar Maple Association	Sawtimber Well	97	111-140	Harvest	Single Tree Selection	411 - Northern Hardwood	Uneven-Aged	No
-----------	---------------------	------	--------------------------------	----------------	----	---------	---------	-----------------------	-------------------------	-------------	----

Prescription Mark stand for crop tree release. Reduce basal area to 70-90. Remove most remaining beech. Remove most poor formed and oversized trees.
Specs:

Next Step Monitoring, Artificial Regen(1yr)
Treatments:

Acceptable maple, cherry, basswood, aspen, oak, pine.
Regen:

Other Possible red shouldered hawk nest in south part of stand. Factor limited at this time. WLD will investigate.
Comment:

Site Condition

Proposed Start Date: 10/1 /2024

68	61006068-Cut	201.0	4112 - Maple, Beech, Cherry Association	Sawtimber Well	112	111-140	Harvest	Crown Thinning	411 - Northern Hardwood	Even-Aged	No
-----------	---------------------	-------	---	----------------	-----	---------	---------	----------------	-------------------------	-----------	----

Prescription Mark stand for crop tree release removing poor quality and oversized trees. Reduce basal area to 80-90. Some areas are heavier to red maple and cherry with more oversized stems. Focus on removing largest stems and lower quality stems in these areas. Will be difficult to find crop trees to keep in these areas. Other areas are heavier to sugar maple which would benefit from crop tree release. Do not cut well formed sugar maple just to bring basal area down. Should be enough poor quality trees to meet basal area goals in most areas. Keep yellow birch and most basswood unless diseased.
Specs:

Next Step
Treatments:

Acceptable Northern hardwood mix: maple, cherry, basswood, aspen, oak, pine.
Regen:

Other
Comment:

Site Condition

Proposed Start Date: 10/1 /2024

69	61006069-NF	7.8	3301 - Low Density Deciduous Trees	Nonstocked		Unspec ified	NonForestMgt	Fruit Tree/Shrub Planting	3204 - Mast Producing Shrub		No
-----------	--------------------	-----	------------------------------------	------------	--	--------------	--------------	---------------------------	-----------------------------	--	----

Prescription Selectively hand fell woody encroachment to maintain upland brush/grassland community. Leave scattered mast producing trees and shrubs and/or conifers for wildlife food and cover. Plant site appropriate native shrubs and/or mast producing trees for wildlife food and cover. May need to fertilize plantings and protect with wire cages or tubex.
Specs:

Next Step
Treatments:

Acceptable
Regen:

Other
Comment:

Site Condition

Proposed Start Date: 10/1 /2024



S
t
a
n
d

Treatment Name	Acres	Stand CoverType	Size Density	Stand Age	BA Range	Treatment Type	Treatment Method	Cover Type Objective	Age Structure	Habitat Cut
----------------	-------	-----------------	--------------	-----------	----------	----------------	------------------	----------------------	---------------	-------------

89	61006089-NF	12.1	3301 - Low Density Deciduous Trees	Nonstocked		Unspec ified	NonForestMgt	Fruit Tree/Shrub Planting	3204 - Mast Producing Shrub	No
-----------	--------------------	------	------------------------------------	------------	--	--------------	--------------	---------------------------	-----------------------------	----

Prescription Selectively hand fell woody encroachment to maintain upland brush/grassland community. Leave scattered mast producing trees and shrubs and/or conifers for wildlife food and cover. Plant site appropriate native shrubs and/or mast producing trees for wildlife food and cover. May need to fertilize plantings and protect with wire cages or tubex.

Next Step
Treatments:

Acceptable
Regen:

Other
Comment:

Site Condition

Proposed Start Date: 10/1 /2024

91	61006091-Cut	74.9	4112 - Maple, Beech, Cherry Association	Sawtimber Well	92	111-140	Harvest	Clearcut	4211 - Planted Red Pine	Even-Aged	No
-----------	---------------------	------	---	----------------	----	---------	---------	----------	-------------------------	-----------	----

Prescription Cut all stems regardless of merchantability. Cut stumps down to 6" or less and chip tops to prepare site for planting. Plant red pine after site prep.

Next Step SitePrep, Trenching; Pesticide, Aerial - Site Prep; SitePrep, Roller Chopping; Planting, Initial Plant; Monitoring, Artificial Regen(1yr);
Treatments: Monitoring, Artificial Regen(3yr)

Acceptable planted red pine.
Regen:

Other
Comment:

Site Condition

Proposed Start Date: 10/1 /2024

94	61006094-NF	10.3	3301 - Low Density Deciduous Trees	Nonstocked		Unspec ified	NonForestMgt	Fruit Tree/Shrub Planting	3204 - Mast Producing Shrub	No
-----------	--------------------	------	------------------------------------	------------	--	--------------	--------------	---------------------------	-----------------------------	----

Prescription Selectively hand fell woody encroachment to maintain upland brush/grassland community. Leave scattered mast producing trees and shrubs and/or conifers for wildlife food and cover. Plant site appropriate native shrubs and/or mast producing trees for wildlife food and cover. May need to fertilize plantings and protect with wire cages or tubex.

Next Step
Treatments:

Acceptable
Regen:

Other
Comment:

Site Condition

Proposed Start Date: 10/1 /2024

Approved Treatments:

10	61006010.10_ NF	1.7	3102 - Grass	Nonstocked		Unspec ified	NonForestMgt	Fruit Tree/Shrub Planting	3102 - Grass	No
-----------	------------------------	-----	--------------	------------	--	--------------	--------------	---------------------------	--------------	----

Prescription Could plant site appropriate native shrubs and/or mast producing trees for wildlife food and cover. Fertilize plantings and protect with wire cages or tubex. Prune remnant apple trees.

Next Step
Treatments:

Acceptable
Regen:

Other Old farm field. Be mindful of old foundations, etc.
Comment:

Site Condition



S t a n d	Treatment Name	Acres	Stand CoverType	Size Density	Stand Age	BA Range	Treatment Type	Treatment Method	Cover Type Objective	Age Structure	Habitat Cut
-----------------------	-------------------	-------	--------------------	-----------------	--------------	-------------	-------------------	---------------------	-------------------------	------------------	----------------

Proposed Start Date: 10/1 /2025

75	61006075- Plant	0.7	3301 - Low Density Deciduous Trees	Nonstocked		Unspec ified	Planting	Initial Plant	42110 - Planted Red Pine	Even-Aged	No
-----------	----------------------------	-----	---------------------------------------	------------	--	-----------------	----------	---------------	-----------------------------	-----------	----

Prescription RP

Specs:

Next Step Monitoring, Artificial Regen(1yr); Monitoring, Artificial Regen(3yr)

Treatments:

Acceptable planted RP; some volunteer maple, cherry, or WP ok too

Regen:

Other Percent to Treat = 100%

Comment:

Site Condition

Proposed Start Date: 10/1 /2022

82	61006082- Plant	25.6	790 - Other Bare/Sparsely Vegetated	Nonstocked	0	Unspec ified	Planting	Initial Plant	42110 - Planted Red Pine	Even-Aged	No
-----------	----------------------------	------	---	------------	---	-----------------	----------	---------------	-----------------------------	-----------	----

Prescription red pine

Specs:

Next Step Monitoring, Artificial Regen(1yr); Monitoring, Artificial Regen(3yr)

Treatments:

Acceptable planted red pine with a very small amount of JP volunteers

Regen:

Other Percent to Treat = 90%

Comment:

Site Condition

Proposed Start Date: 10/1 /2022

Total Treatment 533.4
Acreage Proposed:

Report 4 – Site Conditions

Traverse City Mgt. Unit

Pat Ruppen : Examiner

Compartment: 6

Year of Entry: 2025

Availability for Management

Total Acres	Acres Available	Acres Available With Condition	Acres Not Available	Dominant Site Conditions				
Acres	Available	With Condition	Not Available	5B	5C	2F	3B	5E
207	197	10	0	Aspen	0	10		
28	28	0	0	Bare/Sparsely Vegetated				
15	15	0	0	Herbaceous Openland				
7	7	0	0	Jack Pine				
40	40	0	0	Low-Density Trees				
17	12	0	5	Mixed Upland Deciduous				5
7	7	0	0	Natural Mixed Pines				
1275	1158	105	12	Northern Hardwood	6	99	1	12
495	493	0	2	Red Pine	0	0	1	1
136	136	0	0	Upland Mixed Forest				
12	12	0	0	Urban				
74	74	0	0	White Pine	0			
2,312	2,179	115	19	Total Forested Acres	6	108	2	12
	94%	5%	1%	Relative Percent				

**Due to limitations in the current Site Conditions Analysis tool, all nonforested acres are considered available. Future development will enable analysis of nonforested types.*

Site No.	Dominant Site Cond Availability	Dominant Site Condition	Acres	Other Site Condition	Other Site Condition	Other Site Condition	Other Site Condition
1	Unavailable	3B: Threatened, endangered, and special concern species	13	5C: Delay treatment for age/size class diversity or exceptional site quality	Unspecified	Unspecified	Unspecified
Comments:							
2	Available	5C: Delay treatment for age/size class diversity or exceptional site quality	52	Unspecified	Unspecified	Unspecified	Unspecified
Comments:							
BA only 113. Hold for 10 years to maintain some unharvested areas in the compartment this YOY and to stay closer to MA plan harvest targets; other stands with higher BAs are being targeted instead.							

Report 4 – Site Conditions

Traverse City Mgt. Unit

Pat Ruppen : Examiner

Compartment: 6

Year of Entry: 2025

3	Unavailable	5E: Long-Term Retention	5	Unspecified	Unspecified	Unspecified	Unspecified
Comments:							
4	Available	5B: Maintain for regeneration purposes	6	Unspecified	Unspecified	Unspecified	Unspecified
Comments: Just thinned in 2007 and BA only 113; hold for 10 years for site recovery and potential development of regeneration.							
5	Unavailable	2F: Too steep	1	Unspecified	Unspecified	Unspecified	Unspecified
Comments: Steep road bank.							
6	Available	5C: Delay treatment for age/size class diversity or exceptional site quality	8	Unspecified	Unspecified	Unspecified	Unspecified
Comments: Treating stand to the NE this entry.							
7	Available	5C: Delay treatment for age/size class diversity or exceptional site quality	18	Unspecified	Unspecified	Unspecified	Unspecified
Comments:							
8	Unavailable	2F: Too steep	1	Unspecified	Unspecified	Unspecified	Unspecified
Comments: steep road bank							

Report 4 – Site Conditions

Traverse City Mgt. Unit

Pat Ruppen : Examiner

Compartment: 6

Year of Entry: 2025

9	Available	5C: Delay treatment for age/size class diversity or exceptional site quality	5	Unspecified	Unspecified	Unspecified	Unspecified
Comments: Younger hardwood regeneration along edge of stand.							
12	Available	5C: Delay treatment for age/size class diversity or exceptional site quality	10	Unspecified	Unspecified	Unspecified	Unspecified
Comments: Harvesting adjacent areas this treatment							
13	Available	5C: Delay treatment for age/size class diversity or exceptional site quality	15	Unspecified	Unspecified	Unspecified	Unspecified
Comments: Adjacent harvest planned.							

Mgt. Unit

Compartment: #Type!

Year of Entry:



Report 5 – PROPOSED SPECIAL CONSERVATION AREA* (SCA) DETAILS

* This is a partial list of SCAs for this compartment. Not included are those areas identified under other Department initiatives (Natural Rivers, Deer Wintering Areas, etc.). Those will be identified in separate, future map and report products.

SCA Name	SCA Category	Detail Type	Recommendation	Acres
----------	--------------	-------------	----------------	-------

Comments



Report 6 – EXISTING SPECIAL CONSERVATION AREA DETAILS

* This is a list of SCA's for this compartment along with a 1/4 mile buffer surrounding the compartment. Refer to the Special Conservation Area Map for locations of the below listed Conservation Areas.

ERA = Ecological Reference Area
HCVA = High Conservation Value Area
SCA = Special Conservation Area

Conservation Area	Type	Description
SCA	Riparian Area	A transitional area between aquatic and terrestrial ecosystems in which the terrestrial ecosystem influences the aquatic ecosystem and vice-versa. Because of the unique conditions adjacent to lakes, streams and open water wetlands, riparian areas harbor a high diversity of plants and wildlife. Riparian communities are ecologically and socially significant in their effects on water quality and quantity, as well as aesthetics, habitat, bank stability, timber production, and their contribution to overall biodiversity.



Stand	Level 4 Cover Type	Size Density	Acres	Stand Age	BA Range	Managed Site	General Comments																																																							
1	42110 - Planted Red Pine	Sawtimber Well	11.8	66	111-140	N/A	2023: 128 AVG BA. Let stand grow in. No issues. 2017: Sugar maple is in a patch along the north side of the north block of the stand; pine saplings along open edges. Third thinning in fall 2017.																																																							
<table border="1"> <thead> <tr> <th>Canopy Species</th> <th>% Cover</th> <th>Size Class</th> <th>DBH</th> <th>Age</th> </tr> </thead> <tbody> <tr> <td>Sugar Maple</td> <td>4</td> <td>Log/Pole</td> <td>14</td> <td></td> </tr> <tr> <td>Black Cherry</td> <td>2</td> <td>Pole</td> <td>8</td> <td></td> </tr> <tr> <td>Red Pine</td> <td>94</td> <td>Log/Pole</td> <td>11</td> <td>66</td> </tr> </tbody> </table>		Canopy Species	% Cover	Size Class	DBH	Age	Sugar Maple	4	Log/Pole	14		Black Cherry	2	Pole	8		Red Pine	94	Log/Pole	11	66	<table border="1"> <thead> <tr> <th>Sub-Canopy Species</th> <th>Density</th> <th>Avg. Height</th> <th>Size</th> </tr> </thead> <tbody> <tr> <td>Beech</td> <td>Medium</td> <td>< 5 feet</td> <td>Sapling</td> </tr> <tr> <td>Red Pine</td> <td>Low</td> <td>Variable</td> <td>Sapling</td> </tr> </tbody> </table>		Sub-Canopy Species	Density	Avg. Height	Size	Beech	Medium	< 5 feet	Sapling	Red Pine	Low	Variable	Sapling																											
Canopy Species	% Cover	Size Class	DBH	Age																																																										
Sugar Maple	4	Log/Pole	14																																																											
Black Cherry	2	Pole	8																																																											
Red Pine	94	Log/Pole	11	66																																																										
Sub-Canopy Species	Density	Avg. Height	Size																																																											
Beech	Medium	< 5 feet	Sapling																																																											
Red Pine	Low	Variable	Sapling																																																											
2	4117 - Mixed N. Hardwood - Pine	Poletimber Medium	21.2	53	1-50	N/A	2023: Interesting mixed stand that is still developing as pine is still growing in. Stocking and species mix is variable. Low quality open grown hardwoods but the pine is growing very well. Could be harvested and planted to red pine some time when it grows in. 2013: Mixed sugar maple & red pine taking over an old orchard. Aspen is in a single patch at the east edge of the stand. Scattered Scotch pine and white pine.																																																							
<table border="1"> <thead> <tr> <th>Canopy Species</th> <th>% Cover</th> <th>Size Class</th> <th>DBH</th> <th>Age</th> </tr> </thead> <tbody> <tr> <td>Beech</td> <td>2</td> <td>Pole</td> <td>5</td> <td></td> </tr> <tr> <td>Sugar Maple</td> <td>50</td> <td>Pole/Sapling</td> <td>5</td> <td>53</td> </tr> <tr> <td>Quaking Aspen</td> <td>2</td> <td>Pole</td> <td>8</td> <td></td> </tr> <tr> <td>Black Cherry</td> <td>8</td> <td>Pole</td> <td>7</td> <td></td> </tr> <tr> <td>White Pine</td> <td>13</td> <td>Pole/Sapling</td> <td>5</td> <td></td> </tr> <tr> <td>Red Pine</td> <td>25</td> <td>Pole/Sapling</td> <td>5</td> <td></td> </tr> </tbody> </table>		Canopy Species	% Cover	Size Class	DBH	Age	Beech	2	Pole	5		Sugar Maple	50	Pole/Sapling	5	53	Quaking Aspen	2	Pole	8		Black Cherry	8	Pole	7		White Pine	13	Pole/Sapling	5		Red Pine	25	Pole/Sapling	5		<table border="1"> <thead> <tr> <th>Sub-Canopy Species</th> <th>Density</th> <th>Avg. Height</th> <th>Size</th> </tr> </thead> <tbody> <tr> <td>Apple (spp.)</td> <td>Low</td> <td>5 - 10 feet</td> <td>Tall Shrub</td> </tr> <tr> <td>Juniper</td> <td>Low</td> <td>< 5 feet</td> <td>Tall Shrub</td> </tr> <tr> <td>Beech</td> <td>Low</td> <td>< 5 feet</td> <td>Sapling</td> </tr> <tr> <td>Red Pine</td> <td>Medium</td> <td>Variable</td> <td>Sapling</td> </tr> <tr> <td>White Pine</td> <td>Low</td> <td>5 - 10 feet</td> <td>Sapling</td> </tr> </tbody> </table>		Sub-Canopy Species	Density	Avg. Height	Size	Apple (spp.)	Low	5 - 10 feet	Tall Shrub	Juniper	Low	< 5 feet	Tall Shrub	Beech	Low	< 5 feet	Sapling	Red Pine	Medium	Variable	Sapling	White Pine	Low	5 - 10 feet	Sapling
Canopy Species	% Cover	Size Class	DBH	Age																																																										
Beech	2	Pole	5																																																											
Sugar Maple	50	Pole/Sapling	5	53																																																										
Quaking Aspen	2	Pole	8																																																											
Black Cherry	8	Pole	7																																																											
White Pine	13	Pole/Sapling	5																																																											
Red Pine	25	Pole/Sapling	5																																																											
Sub-Canopy Species	Density	Avg. Height	Size																																																											
Apple (spp.)	Low	5 - 10 feet	Tall Shrub																																																											
Juniper	Low	< 5 feet	Tall Shrub																																																											
Beech	Low	< 5 feet	Sapling																																																											
Red Pine	Medium	Variable	Sapling																																																											
White Pine	Low	5 - 10 feet	Sapling																																																											
3	42111 - Planted Red Pine, Mixed Deciduous	Sawtimber Well	8.0	66	111-140	N/A	2023: 140 avg ba. Let stand grow in. thinned fall 2017																																																							
<table border="1"> <thead> <tr> <th>Canopy Species</th> <th>% Cover</th> <th>Size Class</th> <th>DBH</th> <th>Age</th> </tr> </thead> <tbody> <tr> <td>Red Maple</td> <td>7</td> <td>XLog/Log</td> <td>18</td> <td></td> </tr> <tr> <td>Red Pine</td> <td>75</td> <td>Log/Pole</td> <td>11</td> <td>66</td> </tr> <tr> <td>Black Cherry</td> <td>3</td> <td>Log/Pole</td> <td>10</td> <td></td> </tr> <tr> <td>Beech</td> <td>3</td> <td>XLog/Log</td> <td>22</td> <td></td> </tr> <tr> <td>Sugar Maple</td> <td>12</td> <td>Log/Pole</td> <td>10</td> <td></td> </tr> </tbody> </table>		Canopy Species	% Cover	Size Class	DBH	Age	Red Maple	7	XLog/Log	18		Red Pine	75	Log/Pole	11	66	Black Cherry	3	Log/Pole	10		Beech	3	XLog/Log	22		Sugar Maple	12	Log/Pole	10		<table border="1"> <thead> <tr> <th>Sub-Canopy Species</th> <th>Density</th> <th>Avg. Height</th> <th>Size</th> </tr> </thead> <tbody> <tr> <td>Beech</td> <td>Medium</td> <td>5 - 10 feet</td> <td>Sapling</td> </tr> </tbody> </table>		Sub-Canopy Species	Density	Avg. Height	Size	Beech	Medium	5 - 10 feet	Sapling																					
Canopy Species	% Cover	Size Class	DBH	Age																																																										
Red Maple	7	XLog/Log	18																																																											
Red Pine	75	Log/Pole	11	66																																																										
Black Cherry	3	Log/Pole	10																																																											
Beech	3	XLog/Log	22																																																											
Sugar Maple	12	Log/Pole	10																																																											
Sub-Canopy Species	Density	Avg. Height	Size																																																											
Beech	Medium	5 - 10 feet	Sapling																																																											
4	4112 - Maple, Beech, Cherry Association	Poletimber Medium	4.3	35	1-50	N/A	Narrow opening between red pine plantation blocks.																																																							
<table border="1"> <thead> <tr> <th>Canopy Species</th> <th>% Cover</th> <th>Size Class</th> <th>DBH</th> <th>Age</th> </tr> </thead> <tbody> <tr> <td>Sugar Maple</td> <td>55</td> <td>Pole</td> <td>6</td> <td>35</td> </tr> <tr> <td>Beech</td> <td>20</td> <td>Pole</td> <td>6</td> <td></td> </tr> <tr> <td>Red Pine</td> <td>10</td> <td>Sapling</td> <td>4</td> <td></td> </tr> <tr> <td>Black Cherry</td> <td>15</td> <td>Pole</td> <td>6</td> <td></td> </tr> </tbody> </table>		Canopy Species	% Cover	Size Class	DBH	Age	Sugar Maple	55	Pole	6	35	Beech	20	Pole	6		Red Pine	10	Sapling	4		Black Cherry	15	Pole	6																																					
Canopy Species	% Cover	Size Class	DBH	Age																																																										
Sugar Maple	55	Pole	6	35																																																										
Beech	20	Pole	6																																																											
Red Pine	10	Sapling	4																																																											
Black Cherry	15	Pole	6																																																											
5	4110 - Sugar Maple Association	Sawtimber Medium	36.4	97	51-80	N/A	2023: Little desirable regen ant this time but there are some patches of cherry saplings. The rest is beech and ironwood growing in blackberries. SM seedling and saplings are getting browsed heavily. Some of the sm is large and decent quality. Could consider cutting it back to a seed tree and getting some of the large sm out before they decline in value and quality. Some areas with blowdown damage. Probably before last treatment. 2018: the stand was selection harvested in summer/fall 2017; some younger timber along the east edge was excluded from the cut. Post-sale residual BA was about 65 in the sale area.																																																							
<table border="1"> <thead> <tr> <th>Canopy Species</th> <th>% Cover</th> <th>Size Class</th> <th>DBH</th> <th>Age</th> </tr> </thead> <tbody> <tr> <td>Black Cherry</td> <td>5</td> <td>Log</td> <td>15</td> <td></td> </tr> <tr> <td>Sugar Maple</td> <td>75</td> <td>Log</td> <td>17</td> <td>97</td> </tr> <tr> <td>Basswood</td> <td>10</td> <td>XLog/Log</td> <td>18</td> <td></td> </tr> <tr> <td>Beech</td> <td>10</td> <td>XLog/Log</td> <td>18</td> <td></td> </tr> </tbody> </table>		Canopy Species	% Cover	Size Class	DBH	Age	Black Cherry	5	Log	15		Sugar Maple	75	Log	17	97	Basswood	10	XLog/Log	18		Beech	10	XLog/Log	18		<table border="1"> <thead> <tr> <th>Sub-Canopy Species</th> <th>Density</th> <th>Avg. Height</th> <th>Size</th> </tr> </thead> <tbody> <tr> <td>Sugar Maple</td> <td>Low</td> <td>>20 feet</td> <td>Sapling</td> </tr> <tr> <td>Ironwood</td> <td>Medium</td> <td>Variable</td> <td>Sapling</td> </tr> <tr> <td>Blackberry/Raspberry</td> <td>High</td> <td>5 - 10 feet</td> <td>Tall Shrub</td> </tr> <tr> <td>White Ash</td> <td>Low</td> <td>5 - 10 feet</td> <td>Sapling</td> </tr> <tr> <td>Beech</td> <td>High</td> <td>Variable</td> <td>Sapling</td> </tr> </tbody> </table>		Sub-Canopy Species	Density	Avg. Height	Size	Sugar Maple	Low	>20 feet	Sapling	Ironwood	Medium	Variable	Sapling	Blackberry/Raspberry	High	5 - 10 feet	Tall Shrub	White Ash	Low	5 - 10 feet	Sapling	Beech	High	Variable	Sapling										
Canopy Species	% Cover	Size Class	DBH	Age																																																										
Black Cherry	5	Log	15																																																											
Sugar Maple	75	Log	17	97																																																										
Basswood	10	XLog/Log	18																																																											
Beech	10	XLog/Log	18																																																											
Sub-Canopy Species	Density	Avg. Height	Size																																																											
Sugar Maple	Low	>20 feet	Sapling																																																											
Ironwood	Medium	Variable	Sapling																																																											
Blackberry/Raspberry	High	5 - 10 feet	Tall Shrub																																																											
White Ash	Low	5 - 10 feet	Sapling																																																											
Beech	High	Variable	Sapling																																																											



Stand	Level 4 Cover Type	Size Density	Acres	Stand Age	BA Range	Managed Site	General Comments																																										
6	4319 - Mixed Upland Forest	Sawtimber Well	7.6	64	111-140	N/A	2023: 116 avg ba. Aspen is dropping out of stand . Sm seedling and white pine seedlings heavily browsed.. Beech scale is present.																																										
<table border="1"> <thead> <tr> <th>Canopy Species</th> <th>% Cover</th> <th>Size Class</th> <th>DBH</th> <th>Age</th> </tr> </thead> <tbody> <tr> <td>Beech</td> <td>15</td> <td>Log/Pole/XLog</td> <td>12</td> <td></td> </tr> <tr> <td>Sugar Maple</td> <td>15</td> <td>Log/Pole</td> <td>12</td> <td></td> </tr> <tr> <td>White Pine</td> <td>50</td> <td>Log/Pole</td> <td>10</td> <td>64</td> </tr> <tr> <td>Black Cherry</td> <td>15</td> <td>Log/Pole</td> <td>10</td> <td></td> </tr> <tr> <td>Bigtooth Aspen</td> <td>5</td> <td>Log</td> <td>12</td> <td></td> </tr> </tbody> </table>		Canopy Species	% Cover	Size Class	DBH	Age	Beech	15	Log/Pole/XLog	12		Sugar Maple	15	Log/Pole	12		White Pine	50	Log/Pole	10	64	Black Cherry	15	Log/Pole	10		Bigtooth Aspen	5	Log	12		<table border="1"> <thead> <tr> <th>Sub-Canopy Species</th> <th>Density</th> <th>Avg. Height</th> <th>Size</th> </tr> </thead> <tbody> <tr> <td>Beech</td> <td>Medium</td> <td>Variable</td> <td>Sapling</td> </tr> <tr> <td>White Pine</td> <td>Low</td> <td>< 5 feet</td> <td>Seeding</td> </tr> <tr> <td>Sugar Maple</td> <td>Low</td> <td>Variable</td> <td>Sapling</td> </tr> </tbody> </table>		Sub-Canopy Species	Density	Avg. Height	Size	Beech	Medium	Variable	Sapling	White Pine	Low	< 5 feet	Seeding	Sugar Maple	Low	Variable	Sapling
Canopy Species	% Cover	Size Class	DBH	Age																																													
Beech	15	Log/Pole/XLog	12																																														
Sugar Maple	15	Log/Pole	12																																														
White Pine	50	Log/Pole	10	64																																													
Black Cherry	15	Log/Pole	10																																														
Bigtooth Aspen	5	Log	12																																														
Sub-Canopy Species	Density	Avg. Height	Size																																														
Beech	Medium	Variable	Sapling																																														
White Pine	Low	< 5 feet	Seeding																																														
Sugar Maple	Low	Variable	Sapling																																														
7	42110 - Planted Red Pine	Sawtimber Well	16.2	66	111-140	N/A	2023: 134 AVG BA. Let stand grow in. When it is re-started the shape of the SE part could be Straightened out. The cove on the east side is just Large aspen and maple. Could harvest with stand 8 and maybe stand 3 and re-plant all. 2017; Stand includes a narrow open strip along the west edge of the SE block, with sparse hardwood saplings. Thinned																																										
<table border="1"> <thead> <tr> <th>Canopy Species</th> <th>% Cover</th> <th>Size Class</th> <th>DBH</th> <th>Age</th> </tr> </thead> <tbody> <tr> <td>Sugar Maple</td> <td>1</td> <td>Log/Pole</td> <td>10</td> <td></td> </tr> <tr> <td>Bigtooth Aspen</td> <td>1</td> <td>Log/Pole</td> <td>11</td> <td></td> </tr> <tr> <td>Red Pine</td> <td>97</td> <td>Log/Pole</td> <td>11</td> <td>66</td> </tr> <tr> <td>Black Cherry</td> <td>1</td> <td>Log/Pole</td> <td>12</td> <td></td> </tr> </tbody> </table>		Canopy Species	% Cover	Size Class	DBH	Age	Sugar Maple	1	Log/Pole	10		Bigtooth Aspen	1	Log/Pole	11		Red Pine	97	Log/Pole	11	66	Black Cherry	1	Log/Pole	12		<table border="1"> <thead> <tr> <th>Sub-Canopy Species</th> <th>Density</th> <th>Avg. Height</th> <th>Size</th> </tr> </thead> <tbody> <tr> <td>Beech</td> <td>Medium</td> <td>5 - 10 feet</td> <td>Sapling</td> </tr> <tr> <td>Sugar Maple</td> <td>Low</td> <td>Variable</td> <td>Sapling</td> </tr> </tbody> </table>		Sub-Canopy Species	Density	Avg. Height	Size	Beech	Medium	5 - 10 feet	Sapling	Sugar Maple	Low	Variable	Sapling									
Canopy Species	% Cover	Size Class	DBH	Age																																													
Sugar Maple	1	Log/Pole	10																																														
Bigtooth Aspen	1	Log/Pole	11																																														
Red Pine	97	Log/Pole	11	66																																													
Black Cherry	1	Log/Pole	12																																														
Sub-Canopy Species	Density	Avg. Height	Size																																														
Beech	Medium	5 - 10 feet	Sapling																																														
Sugar Maple	Low	Variable	Sapling																																														
8	42110 - Planted Red Pine	Sawtimber Well	23.1	66	141-170	N/A	2023: 150 avg ba. Decline/mortality pocket on west edge (1 ac.) . Stand has a good bit of sm 5-20' under with beech. May go to hardwoods at some point if not kept in red pine. Stand could be harvested if necessary of could wait. May want to take two rows and get the rest next entry if desire is to convert. 2017: Good quality stand; some minor storm damage.																																										
<table border="1"> <thead> <tr> <th>Canopy Species</th> <th>% Cover</th> <th>Size Class</th> <th>DBH</th> <th>Age</th> </tr> </thead> <tbody> <tr> <td>Red Pine</td> <td>100</td> <td>Log/Pole</td> <td>11</td> <td>66</td> </tr> </tbody> </table>		Canopy Species	% Cover	Size Class	DBH	Age	Red Pine	100	Log/Pole	11	66	<table border="1"> <thead> <tr> <th>Sub-Canopy Species</th> <th>Density</th> <th>Avg. Height</th> <th>Size</th> </tr> </thead> <tbody> <tr> <td>Beech</td> <td>High</td> <td>Variable</td> <td>Sapling</td> </tr> <tr> <td>Ironwood</td> <td>Low</td> <td>5 - 10 feet</td> <td>Sapling</td> </tr> <tr> <td>Black Cherry</td> <td>Low</td> <td>5 - 10 feet</td> <td>Sapling</td> </tr> <tr> <td>Sugar Maple</td> <td>Medium</td> <td>5 - 10 feet</td> <td>Sapling</td> </tr> </tbody> </table>		Sub-Canopy Species	Density	Avg. Height	Size	Beech	High	Variable	Sapling	Ironwood	Low	5 - 10 feet	Sapling	Black Cherry	Low	5 - 10 feet	Sapling	Sugar Maple	Medium	5 - 10 feet	Sapling																
Canopy Species	% Cover	Size Class	DBH	Age																																													
Red Pine	100	Log/Pole	11	66																																													
Sub-Canopy Species	Density	Avg. Height	Size																																														
Beech	High	Variable	Sapling																																														
Ironwood	Low	5 - 10 feet	Sapling																																														
Black Cherry	Low	5 - 10 feet	Sapling																																														
Sugar Maple	Medium	5 - 10 feet	Sapling																																														
9	42100 - Planted White Pine	Sawtimber Well	16.5	64	141-170	N/A	2023: 162 avg ba. Pine has good form but could be thinned. Reduce ba																																										
<table border="1"> <thead> <tr> <th>Canopy Species</th> <th>% Cover</th> <th>Size Class</th> <th>DBH</th> <th>Age</th> </tr> </thead> <tbody> <tr> <td>Black Cherry</td> <td>2</td> <td>Log/Pole</td> <td>12</td> <td></td> </tr> <tr> <td>White Pine</td> <td>98</td> <td>Log/Pole</td> <td>12</td> <td>64</td> </tr> </tbody> </table>		Canopy Species	% Cover	Size Class	DBH	Age	Black Cherry	2	Log/Pole	12		White Pine	98	Log/Pole	12	64	<table border="1"> <thead> <tr> <th>Sub-Canopy Species</th> <th>Density</th> <th>Avg. Height</th> <th>Size</th> </tr> </thead> <tbody> <tr> <td>White Pine</td> <td>High</td> <td>< 5 feet</td> <td>Seeding</td> </tr> <tr> <td>Black Cherry</td> <td>Low</td> <td>5 - 10 feet</td> <td>Sapling</td> </tr> <tr> <td>Beech</td> <td>Low</td> <td>< 5 feet</td> <td>Sapling</td> </tr> </tbody> </table>		Sub-Canopy Species	Density	Avg. Height	Size	White Pine	High	< 5 feet	Seeding	Black Cherry	Low	5 - 10 feet	Sapling	Beech	Low	< 5 feet	Sapling															
Canopy Species	% Cover	Size Class	DBH	Age																																													
Black Cherry	2	Log/Pole	12																																														
White Pine	98	Log/Pole	12	64																																													
Sub-Canopy Species	Density	Avg. Height	Size																																														
White Pine	High	< 5 feet	Seeding																																														
Black Cherry	Low	5 - 10 feet	Sapling																																														
Beech	Low	< 5 feet	Sapling																																														
10	3102 - Grass	Nonstocked	1.7		Unspecified	No	2023. Open grasses with juniper and some tree clumps. 2013: Old farm field/orchard.																																										
		<table border="1"> <thead> <tr> <th>Sub-Canopy Species</th> <th>Density</th> <th>Avg. Height</th> <th>Size</th> </tr> </thead> <tbody> <tr> <td>Deciduous Saplings</td> <td>Trace</td> <td></td> <td>Sapling</td> </tr> <tr> <td>Sugar Maple</td> <td>Trace</td> <td></td> <td>Pole</td> </tr> <tr> <td>White Pine</td> <td>Trace</td> <td></td> <td>Sapling</td> </tr> <tr> <td>Black Cherry</td> <td>Low</td> <td></td> <td>Pole</td> </tr> <tr> <td>Common Or Ground Juniper</td> <td>Trace</td> <td></td> <td>Tall Shrub</td> </tr> </tbody> </table>		Sub-Canopy Species	Density	Avg. Height	Size	Deciduous Saplings	Trace		Sapling	Sugar Maple	Trace		Pole	White Pine	Trace		Sapling	Black Cherry	Low		Pole	Common Or Ground Juniper	Trace		Tall Shrub																						
Sub-Canopy Species	Density	Avg. Height	Size																																														
Deciduous Saplings	Trace		Sapling																																														
Sugar Maple	Trace		Pole																																														
White Pine	Trace		Sapling																																														
Black Cherry	Low		Pole																																														
Common Or Ground Juniper	Trace		Tall Shrub																																														
11	42110 - Planted Red Pine	Sawtimber Well	3.3	66	141-170	N/A	2023: avg ba =165. Stand looks fine. Let it grow in. Could be lightly thinned if nearby.																																										
<table border="1"> <thead> <tr> <th>Canopy Species</th> <th>% Cover</th> <th>Size Class</th> <th>DBH</th> <th>Age</th> </tr> </thead> <tbody> <tr> <td>Red Pine</td> <td>100</td> <td>Log/Pole</td> <td>10</td> <td>66</td> </tr> </tbody> </table>		Canopy Species	% Cover	Size Class	DBH	Age	Red Pine	100	Log/Pole	10	66																																						
Canopy Species	% Cover	Size Class	DBH	Age																																													
Red Pine	100	Log/Pole	10	66																																													



Stand	Level 4 Cover Type	Size Density	Acres	Stand Age	BA Range	Managed Site	General Comments																																																				
12	4110 - Sugar Maple Association	Poletimber Medium	14.9	57	1-50	N/A	2023: open grown hardwoods with wp and rp filling in various ages. 2013: Old apple orchard reclaimed by hardwoods. Scattered dead/dying apple trees. Ash are dying from EAB. there are a few scattered patches of quaking aspen poles.																																																				
<table border="1"> <thead> <tr> <th>Canopy Species</th> <th>% Cover</th> <th>Size Class</th> <th>DBH</th> <th>Age</th> </tr> </thead> <tbody> <tr> <td>White Pine</td> <td>5</td> <td>Pole/Sapling</td> <td>6</td> <td></td> </tr> <tr> <td>Black Cherry</td> <td>5</td> <td>Pole</td> <td>8</td> <td></td> </tr> <tr> <td>Sugar Maple</td> <td>85</td> <td>Pole</td> <td>8</td> <td>57</td> </tr> <tr> <td>Red Pine</td> <td>5</td> <td>Pole/Sapling</td> <td>6</td> <td></td> </tr> </tbody> </table>		Canopy Species	% Cover	Size Class	DBH	Age		White Pine	5	Pole/Sapling	6		Black Cherry	5	Pole	8		Sugar Maple	85	Pole	8	57	Red Pine	5	Pole/Sapling	6		<table border="1"> <thead> <tr> <th>Sub-Canopy Species</th> <th>Density</th> <th>Avg. Height</th> <th>Size</th> </tr> </thead> <tbody> <tr> <td>Sugar Maple</td> <td>Low</td> <td>Variable</td> <td>Sapling</td> </tr> <tr> <td>White Pine</td> <td>Medium</td> <td>10 - 20 feet</td> <td>Sapling</td> </tr> <tr> <td>Red Pine</td> <td>Low</td> <td>5 - 10 feet</td> <td>Sapling</td> </tr> <tr> <td>Beech</td> <td>Low</td> <td>5 - 10 feet</td> <td>Sapling</td> </tr> <tr> <td>Juniper</td> <td>Low</td> <td>< 5 feet</td> <td>Tall Shrub</td> </tr> </tbody> </table>		Sub-Canopy Species	Density	Avg. Height	Size	Sugar Maple	Low	Variable	Sapling	White Pine	Medium	10 - 20 feet	Sapling	Red Pine	Low	5 - 10 feet	Sapling	Beech	Low	5 - 10 feet	Sapling	Juniper	Low	< 5 feet	Tall Shrub						
Canopy Species	% Cover	Size Class	DBH	Age																																																							
White Pine	5	Pole/Sapling	6																																																								
Black Cherry	5	Pole	8																																																								
Sugar Maple	85	Pole	8	57																																																							
Red Pine	5	Pole/Sapling	6																																																								
Sub-Canopy Species	Density	Avg. Height	Size																																																								
Sugar Maple	Low	Variable	Sapling																																																								
White Pine	Medium	10 - 20 feet	Sapling																																																								
Red Pine	Low	5 - 10 feet	Sapling																																																								
Beech	Low	5 - 10 feet	Sapling																																																								
Juniper	Low	< 5 feet	Tall Shrub																																																								
13	42101 - Planted White Pine, Mixed Deciduous	Sawtimber Well	12.7	64	111-140	N/A	2023: Patches of planted white pine with hardwoods grown in. also. Good sm poles and saps filling gaps. Sm seedling and white seedling under pine but getting browsed heavily. Let stand develop. 2013:Thinned in spring 2010.																																																				
<table border="1"> <thead> <tr> <th>Canopy Species</th> <th>% Cover</th> <th>Size Class</th> <th>DBH</th> <th>Age</th> </tr> </thead> <tbody> <tr> <td>White Pine</td> <td>75</td> <td>Log/Pole</td> <td>11</td> <td>64</td> </tr> <tr> <td>Black Cherry</td> <td>10</td> <td>Log</td> <td>15</td> <td></td> </tr> </tbody> </table>		Canopy Species	% Cover	Size Class	DBH	Age		White Pine	75	Log/Pole	11	64	Black Cherry	10	Log	15		<table border="1"> <thead> <tr> <th>Sub-Canopy Species</th> <th>Density</th> <th>Avg. Height</th> <th>Size</th> </tr> </thead> <tbody> <tr> <td>Sugar Maple</td> <td>Medium</td> <td>Variable</td> <td>Sapling</td> </tr> <tr> <td>Beech</td> <td>Low</td> <td>5 - 10 feet</td> <td>Sapling</td> </tr> </tbody> </table>		Sub-Canopy Species	Density	Avg. Height	Size	Sugar Maple	Medium	Variable	Sapling	Beech	Low	5 - 10 feet	Sapling																												
Canopy Species	% Cover	Size Class	DBH	Age																																																							
White Pine	75	Log/Pole	11	64																																																							
Black Cherry	10	Log	15																																																								
Sub-Canopy Species	Density	Avg. Height	Size																																																								
Sugar Maple	Medium	Variable	Sapling																																																								
Beech	Low	5 - 10 feet	Sapling																																																								
14	4139 - Aspen, Mixed Deciduous	Poletimber Well	87.8	45	51-80	N/A	2023: Mixed up stand with areas heavier to aspen and other areas heavier to hardwoods and other areas about 50/50 mix. Some parts are heavy ironwood saps and poles. Aspen seems to have some older patches mixed in. Small patch of white pine at the north end of the stand. Not clear how to manage this in the future. May want to let this aspen get old and then see how the rest of the stand develops. Might want to cut the aspen and poor formed hardwoods and then let a new age of aspen grow in. Could find some of the areas heavy to aspen and do some clear-cut patches. The corner on the west side by stand 7 is older aspen and large wolfy maple. That could be cleared when the red pine (stand 7) is harvested and re-planted.																																																				
<table border="1"> <thead> <tr> <th>Canopy Species</th> <th>% Cover</th> <th>Size Class</th> <th>DBH</th> <th>Age</th> </tr> </thead> <tbody> <tr> <td>Ironwood</td> <td>10</td> <td>Pole/Sapling</td> <td>5</td> <td></td> </tr> <tr> <td>Sugar Maple</td> <td>20</td> <td>Pole/Sap/Log</td> <td>8</td> <td></td> </tr> <tr> <td>Black Cherry</td> <td>15</td> <td>Pole</td> <td>8</td> <td></td> </tr> <tr> <td>Beech</td> <td>1</td> <td>Log/Pole</td> <td>13</td> <td></td> </tr> <tr> <td>Bigtooth Aspen</td> <td>53</td> <td>Pole</td> <td>8</td> <td>45</td> </tr> <tr> <td>White Pine</td> <td>1</td> <td>Log/Pole</td> <td>10</td> <td></td> </tr> </tbody> </table>		Canopy Species	% Cover	Size Class	DBH	Age		Ironwood	10	Pole/Sapling	5		Sugar Maple	20	Pole/Sap/Log	8		Black Cherry	15	Pole	8		Beech	1	Log/Pole	13		Bigtooth Aspen	53	Pole	8	45	White Pine	1	Log/Pole	10		<table border="1"> <thead> <tr> <th>Sub-Canopy Species</th> <th>Density</th> <th>Avg. Height</th> <th>Size</th> </tr> </thead> <tbody> <tr> <td>Sugar Maple</td> <td>Low</td> <td>Variable</td> <td>Sapling</td> </tr> <tr> <td>Beech</td> <td>Medium</td> <td>Variable</td> <td>Sapling</td> </tr> <tr> <td>Black Cherry</td> <td>Low</td> <td>Variable</td> <td>Sapling</td> </tr> <tr> <td>Ironwood</td> <td>Medium</td> <td>Variable</td> <td>Sapling</td> </tr> </tbody> </table>		Sub-Canopy Species	Density	Avg. Height	Size	Sugar Maple	Low	Variable	Sapling	Beech	Medium	Variable	Sapling	Black Cherry	Low	Variable	Sapling	Ironwood	Medium	Variable	Sapling
Canopy Species	% Cover	Size Class	DBH	Age																																																							
Ironwood	10	Pole/Sapling	5																																																								
Sugar Maple	20	Pole/Sap/Log	8																																																								
Black Cherry	15	Pole	8																																																								
Beech	1	Log/Pole	13																																																								
Bigtooth Aspen	53	Pole	8	45																																																							
White Pine	1	Log/Pole	10																																																								
Sub-Canopy Species	Density	Avg. Height	Size																																																								
Sugar Maple	Low	Variable	Sapling																																																								
Beech	Medium	Variable	Sapling																																																								
Black Cherry	Low	Variable	Sapling																																																								
Ironwood	Medium	Variable	Sapling																																																								
15	4110 - Sugar Maple Association	Sawtimber Well	6.2	96	81-110	N/A	2023: Average BA= 87. Average quality hardwood mix in cove. Let it grow in. 2013: Thinned in 2007. Scattered dying ash. Beech scale is present.																																																				
<table border="1"> <thead> <tr> <th>Canopy Species</th> <th>% Cover</th> <th>Size Class</th> <th>DBH</th> <th>Age</th> </tr> </thead> <tbody> <tr> <td>Beech</td> <td>5</td> <td>Log/XLog</td> <td>18</td> <td></td> </tr> <tr> <td>Black Cherry</td> <td>10</td> <td>Log</td> <td>13</td> <td></td> </tr> <tr> <td>Red Maple</td> <td>15</td> <td>Log</td> <td>15</td> <td></td> </tr> <tr> <td>Sugar Maple</td> <td>70</td> <td>Log/Pole</td> <td>12</td> <td>96</td> </tr> </tbody> </table>		Canopy Species	% Cover	Size Class	DBH	Age		Beech	5	Log/XLog	18		Black Cherry	10	Log	13		Red Maple	15	Log	15		Sugar Maple	70	Log/Pole	12	96	<table border="1"> <thead> <tr> <th>Sub-Canopy Species</th> <th>Density</th> <th>Avg. Height</th> <th>Size</th> </tr> </thead> <tbody> <tr> <td>Beech</td> <td>Medium</td> <td>10 - 20 feet</td> <td>Sapling</td> </tr> <tr> <td>Ironwood</td> <td>Low</td> <td>>20 feet</td> <td>Sapling</td> </tr> <tr> <td>Sugar Maple</td> <td>Low</td> <td>>20 feet</td> <td>Sapling</td> </tr> </tbody> </table>		Sub-Canopy Species	Density	Avg. Height	Size	Beech	Medium	10 - 20 feet	Sapling	Ironwood	Low	>20 feet	Sapling	Sugar Maple	Low	>20 feet	Sapling														
Canopy Species	% Cover	Size Class	DBH	Age																																																							
Beech	5	Log/XLog	18																																																								
Black Cherry	10	Log	13																																																								
Red Maple	15	Log	15																																																								
Sugar Maple	70	Log/Pole	12	96																																																							
Sub-Canopy Species	Density	Avg. Height	Size																																																								
Beech	Medium	10 - 20 feet	Sapling																																																								
Ironwood	Low	>20 feet	Sapling																																																								
Sugar Maple	Low	>20 feet	Sapling																																																								
16	42220 - Natural Jack Pine	Poletimber Well	7.0	30	51-80	N/A	2023: Remnant red pine and scattered hardwoods with younger aged pine growing in. Should cut this mixed stand and re-plant with stands 20 and 30. Let this stand grow in volume this entry. Should be chip-able at least next entry with some pulp and logs from the remnant red pine. 2013:Mixed ages of pines seeded in from adjacent/previous plantation, with a remnant component of log-sized planted red pine. One age-class of jack pine is predominant (about 20 years old per whorl count). Red maples are multi-stemmed stump sprouts. Jack pine saplings have substantial bending & breaking from snow loads.																																																				
<table border="1"> <thead> <tr> <th>Canopy Species</th> <th>% Cover</th> <th>Size Class</th> <th>DBH</th> <th>Age</th> </tr> </thead> <tbody> <tr> <td>Beech</td> <td>2</td> <td>Sapling</td> <td>4</td> <td></td> </tr> <tr> <td>Jack Pine</td> <td>60</td> <td>Pole</td> <td>5</td> <td>30</td> </tr> <tr> <td>Red Pine</td> <td>35</td> <td>Log</td> <td>13</td> <td>75</td> </tr> <tr> <td>Red Maple</td> <td>3</td> <td>Pole</td> <td>6</td> <td></td> </tr> </tbody> </table>		Canopy Species	% Cover	Size Class	DBH	Age		Beech	2	Sapling	4		Jack Pine	60	Pole	5	30	Red Pine	35	Log	13	75	Red Maple	3	Pole	6		<table border="1"> <thead> <tr> <th>Sub-Canopy Species</th> <th>Density</th> <th>Avg. Height</th> <th>Size</th> </tr> </thead> <tbody> <tr> <td>White Pine</td> <td>Low</td> <td>5 - 10 feet</td> <td>Sapling</td> </tr> <tr> <td>Red Pine</td> <td>Low</td> <td>5 - 10 feet</td> <td>Sapling</td> </tr> <tr> <td>Beech</td> <td>Medium</td> <td>Variable</td> <td>Sapling</td> </tr> <tr> <td>Jack Pine</td> <td>Low</td> <td>Variable</td> <td>Sapling</td> </tr> </tbody> </table>		Sub-Canopy Species	Density	Avg. Height	Size	White Pine	Low	5 - 10 feet	Sapling	Red Pine	Low	5 - 10 feet	Sapling	Beech	Medium	Variable	Sapling	Jack Pine	Low	Variable	Sapling										
Canopy Species	% Cover	Size Class	DBH	Age																																																							
Beech	2	Sapling	4																																																								
Jack Pine	60	Pole	5	30																																																							
Red Pine	35	Log	13	75																																																							
Red Maple	3	Pole	6																																																								
Sub-Canopy Species	Density	Avg. Height	Size																																																								
White Pine	Low	5 - 10 feet	Sapling																																																								
Red Pine	Low	5 - 10 feet	Sapling																																																								
Beech	Medium	Variable	Sapling																																																								
Jack Pine	Low	Variable	Sapling																																																								



Stand	Level 4 Cover Type	Size Density	Acres	Stand Age	BA Range	Managed Site	General Comments																																												
17	4191 - Mixed Upland Deciduous with Conifer	Poletimber Well	12.5	45	81-110	N/A	2023: Pretty mixed up stand with aspen, wp and hardwoods. Stocking is variable. Heavier stocking in planted wp strips. Some areas heavier to SM, others to aspen and others ahite pine with SM. SM saps growing through wp. Some nice sm poles. Let stand develop. 2013:Stand has patches of planted white pine embedded in regenerated aspen/maple. Scattered older aspen and maple.																																												
<table border="1"> <thead> <tr> <th>Canopy Species</th> <th>% Cover</th> <th>Size Class</th> <th>DBH</th> <th>Age</th> </tr> </thead> <tbody> <tr> <td>Ironwood</td> <td>4</td> <td>Pole</td> <td>5</td> <td></td> </tr> <tr> <td>Sugar Maple</td> <td>30</td> <td>Pole/Sap/Log</td> <td>6</td> <td></td> </tr> <tr> <td>White Pine</td> <td>30</td> <td>Log/Pole</td> <td>10</td> <td>64</td> </tr> <tr> <td>Bigtooth Aspen</td> <td>32</td> <td>Pole/Log</td> <td>8</td> <td>45</td> </tr> <tr> <td>White Ash</td> <td>1</td> <td>Pole/Sap/Log</td> <td>8</td> <td></td> </tr> </tbody> </table>		Canopy Species	% Cover	Size Class	DBH	Age	Ironwood	4	Pole	5		Sugar Maple	30	Pole/Sap/Log	6		White Pine	30	Log/Pole	10	64	Bigtooth Aspen	32	Pole/Log	8	45	White Ash	1	Pole/Sap/Log	8		<table border="1"> <thead> <tr> <th>Sub-Canopy Species</th> <th>Density</th> <th>Avg. Height</th> <th>Size</th> </tr> </thead> <tbody> <tr> <td>Sugar Maple</td> <td>High</td> <td>Variable</td> <td>Sapling</td> </tr> <tr> <td>Beech</td> <td>Low</td> <td>Variable</td> <td>Sapling</td> </tr> <tr> <td>Ironwood</td> <td>Low</td> <td>Variable</td> <td>Sapling</td> </tr> </tbody> </table>		Sub-Canopy Species	Density	Avg. Height	Size	Sugar Maple	High	Variable	Sapling	Beech	Low	Variable	Sapling	Ironwood	Low	Variable	Sapling		
Canopy Species	% Cover	Size Class	DBH	Age																																															
Ironwood	4	Pole	5																																																
Sugar Maple	30	Pole/Sap/Log	6																																																
White Pine	30	Log/Pole	10	64																																															
Bigtooth Aspen	32	Pole/Log	8	45																																															
White Ash	1	Pole/Sap/Log	8																																																
Sub-Canopy Species	Density	Avg. Height	Size																																																
Sugar Maple	High	Variable	Sapling																																																
Beech	Low	Variable	Sapling																																																
Ironwood	Low	Variable	Sapling																																																
18	42110 - Planted Red Pine	Sawtimber Well	19.5	66	141-170	N/A	2023: 158 avg ba. Stocking is variable. Sm and beech saps growing in gaps. Most trees have decent crowns and room to grow. Let stand grow in or could thin with other adjacent stands and bring ba down to 120. . 2013:Minor damage from snowstorms. Bigtooth aspen is in one patch.																																												
<table border="1"> <thead> <tr> <th>Canopy Species</th> <th>% Cover</th> <th>Size Class</th> <th>DBH</th> <th>Age</th> </tr> </thead> <tbody> <tr> <td>Red Pine</td> <td>95</td> <td>Log/Pole</td> <td>12</td> <td>66</td> </tr> <tr> <td>Bigtooth Aspen</td> <td>2</td> <td>Log</td> <td>13</td> <td></td> </tr> <tr> <td>Black Cherry</td> <td>3</td> <td>Log</td> <td>14</td> <td></td> </tr> </tbody> </table>		Canopy Species	% Cover	Size Class	DBH	Age	Red Pine	95	Log/Pole	12	66	Bigtooth Aspen	2	Log	13		Black Cherry	3	Log	14		<table border="1"> <thead> <tr> <th>Sub-Canopy Species</th> <th>Density</th> <th>Avg. Height</th> <th>Size</th> </tr> </thead> <tbody> <tr> <td>Sugar Maple</td> <td>Low</td> <td>10 - 20 feet</td> <td>Sapling</td> </tr> <tr> <td>White Pine</td> <td>Low</td> <td>10 - 20 feet</td> <td>Sapling</td> </tr> <tr> <td>Beech</td> <td>Medium</td> <td>10 - 20 feet</td> <td>Sapling</td> </tr> </tbody> </table>		Sub-Canopy Species	Density	Avg. Height	Size	Sugar Maple	Low	10 - 20 feet	Sapling	White Pine	Low	10 - 20 feet	Sapling	Beech	Medium	10 - 20 feet	Sapling												
Canopy Species	% Cover	Size Class	DBH	Age																																															
Red Pine	95	Log/Pole	12	66																																															
Bigtooth Aspen	2	Log	13																																																
Black Cherry	3	Log	14																																																
Sub-Canopy Species	Density	Avg. Height	Size																																																
Sugar Maple	Low	10 - 20 feet	Sapling																																																
White Pine	Low	10 - 20 feet	Sapling																																																
Beech	Medium	10 - 20 feet	Sapling																																																
19	42101 - Planted White Pine, Mixed Deciduous	Sawtimber Well	4.1	64	111-140	N/A	2023:136 avg ba. Let stand grow in. SM seedling getting heavily browsed. 2017:Numerous weevil-damaged pines. Thinned fall 2017.																																												
<table border="1"> <thead> <tr> <th>Canopy Species</th> <th>% Cover</th> <th>Size Class</th> <th>DBH</th> <th>Age</th> </tr> </thead> <tbody> <tr> <td>Sugar Maple</td> <td>13</td> <td>Pole/Log</td> <td>9</td> <td></td> </tr> <tr> <td>Red Maple</td> <td>12</td> <td>Log/Pole</td> <td>11</td> <td></td> </tr> <tr> <td>White Pine</td> <td>65</td> <td>Log/Pole</td> <td>11</td> <td>64</td> </tr> <tr> <td>Black Cherry</td> <td>10</td> <td>Log/Pole</td> <td>12</td> <td></td> </tr> </tbody> </table>		Canopy Species	% Cover	Size Class	DBH	Age	Sugar Maple	13	Pole/Log	9		Red Maple	12	Log/Pole	11		White Pine	65	Log/Pole	11	64	Black Cherry	10	Log/Pole	12		<table border="1"> <thead> <tr> <th>Sub-Canopy Species</th> <th>Density</th> <th>Avg. Height</th> <th>Size</th> </tr> </thead> <tbody> <tr> <td>Sugar Maple</td> <td>Low</td> <td>Variable</td> <td>Sapling</td> </tr> <tr> <td>Beech</td> <td>Medium</td> <td>5 - 10 feet</td> <td>Sapling</td> </tr> </tbody> </table>		Sub-Canopy Species	Density	Avg. Height	Size	Sugar Maple	Low	Variable	Sapling	Beech	Medium	5 - 10 feet	Sapling											
Canopy Species	% Cover	Size Class	DBH	Age																																															
Sugar Maple	13	Pole/Log	9																																																
Red Maple	12	Log/Pole	11																																																
White Pine	65	Log/Pole	11	64																																															
Black Cherry	10	Log/Pole	12																																																
Sub-Canopy Species	Density	Avg. Height	Size																																																
Sugar Maple	Low	Variable	Sapling																																																
Beech	Medium	5 - 10 feet	Sapling																																																
20	42110 - Planted Red Pine	Sawtimber Well	19.5	74	81-110	N/A	2023: Red pine stocking is fine. (110 avg ba) Pockets of wp an jp poles. Stocking is variable. Could cut this stand with stands 16 and 30 when they are mature enough. Probably next entry. Would be good to get this block in same aged stand. Thinned summer 2017																																												
<table border="1"> <thead> <tr> <th>Canopy Species</th> <th>% Cover</th> <th>Size Class</th> <th>DBH</th> <th>Age</th> </tr> </thead> <tbody> <tr> <td>Red Pine</td> <td>98</td> <td>Log</td> <td>13</td> <td>74</td> </tr> <tr> <td>Paper Birch</td> <td>1</td> <td>Pole</td> <td>8</td> <td></td> </tr> <tr> <td>Red Maple</td> <td>1</td> <td>Log/Pole</td> <td>10</td> <td></td> </tr> </tbody> </table>		Canopy Species	% Cover	Size Class	DBH	Age	Red Pine	98	Log	13	74	Paper Birch	1	Pole	8		Red Maple	1	Log/Pole	10		<table border="1"> <thead> <tr> <th>Sub-Canopy Species</th> <th>Density</th> <th>Avg. Height</th> <th>Size</th> </tr> </thead> <tbody> <tr> <td>Jack Pine</td> <td>Low</td> <td>Variable</td> <td>Sapling</td> </tr> <tr> <td>Beech</td> <td>Low</td> <td>5 - 10 feet</td> <td>Sapling</td> </tr> <tr> <td>White Pine</td> <td>Low</td> <td>Variable</td> <td>Sapling</td> </tr> </tbody> </table>		Sub-Canopy Species	Density	Avg. Height	Size	Jack Pine	Low	Variable	Sapling	Beech	Low	5 - 10 feet	Sapling	White Pine	Low	Variable	Sapling												
Canopy Species	% Cover	Size Class	DBH	Age																																															
Red Pine	98	Log	13	74																																															
Paper Birch	1	Pole	8																																																
Red Maple	1	Log/Pole	10																																																
Sub-Canopy Species	Density	Avg. Height	Size																																																
Jack Pine	Low	Variable	Sapling																																																
Beech	Low	5 - 10 feet	Sapling																																																
White Pine	Low	Variable	Sapling																																																
21	4110 - Sugar Maple Association	Sapling Poor	5.7	30	1-50	N/A	2023: Stand filling in with mix of seedlings and sprouts. 2017: Narrow stand between the road and red pine plantation. Low quality timber. was clearcut in 2017 with some marked residual seed trees and scattered clumps of maple saplings.																																												
<table border="1"> <thead> <tr> <th>Canopy Species</th> <th>% Cover</th> <th>Size Class</th> <th>DBH</th> <th>Age</th> </tr> </thead> <tbody> <tr> <td>Red Pine</td> <td>15</td> <td>Pole</td> <td>7</td> <td></td> </tr> <tr> <td>Black Cherry</td> <td>10</td> <td>Pole/Log</td> <td>9</td> <td></td> </tr> <tr> <td>Sugar Maple</td> <td>75</td> <td>Sapling</td> <td>4</td> <td>30</td> </tr> </tbody> </table>		Canopy Species	% Cover	Size Class	DBH	Age	Red Pine	15	Pole	7		Black Cherry	10	Pole/Log	9		Sugar Maple	75	Sapling	4	30	<table border="1"> <thead> <tr> <th>Sub-Canopy Species</th> <th>Density</th> <th>Avg. Height</th> <th>Size</th> </tr> </thead> <tbody> <tr> <td>Black Cherry</td> <td>Low</td> <td>5 - 10 feet</td> <td>Sapling</td> </tr> <tr> <td>Red Maple</td> <td>Low</td> <td>5 - 10 feet</td> <td>Sapling</td> </tr> <tr> <td>Beech</td> <td>Low</td> <td>< 5 feet</td> <td>Seeding</td> </tr> <tr> <td>Jack Pine</td> <td>Low</td> <td>< 5 feet</td> <td>Seeding</td> </tr> <tr> <td>Sugar Maple</td> <td>Low</td> <td>5 - 10 feet</td> <td>Sapling</td> </tr> <tr> <td>White Pine</td> <td>Low</td> <td>< 5 feet</td> <td>Seeding</td> </tr> </tbody> </table>		Sub-Canopy Species	Density	Avg. Height	Size	Black Cherry	Low	5 - 10 feet	Sapling	Red Maple	Low	5 - 10 feet	Sapling	Beech	Low	< 5 feet	Seeding	Jack Pine	Low	< 5 feet	Seeding	Sugar Maple	Low	5 - 10 feet	Sapling	White Pine	Low	< 5 feet	Seeding
Canopy Species	% Cover	Size Class	DBH	Age																																															
Red Pine	15	Pole	7																																																
Black Cherry	10	Pole/Log	9																																																
Sugar Maple	75	Sapling	4	30																																															
Sub-Canopy Species	Density	Avg. Height	Size																																																
Black Cherry	Low	5 - 10 feet	Sapling																																																
Red Maple	Low	5 - 10 feet	Sapling																																																
Beech	Low	< 5 feet	Seeding																																																
Jack Pine	Low	< 5 feet	Seeding																																																
Sugar Maple	Low	5 - 10 feet	Sapling																																																
White Pine	Low	< 5 feet	Seeding																																																



Stand	Level 4 Cover Type	Size Density	Acres	Stand Age	BA Range	Managed Site	General Comments																																																								
22	4112 - Maple, Beech, Cherry Association	Poletimber Medium	2.7	51	1-50	N/A	2023: Thick sm saps in places. Scattered older cherry and maple. 2013: Hardwoods and red pine encroaching into an old opening.																																																								
<table border="1"> <thead> <tr> <th>Canopy Species</th> <th>% Cover</th> <th>Size Class</th> <th>DBH</th> <th>Age</th> </tr> </thead> <tbody> <tr> <td>Black Cherry</td> <td>10</td> <td>Pole/Log/Sap</td> <td>8</td> <td></td> </tr> <tr> <td>Red Pine</td> <td>20</td> <td>Pole/Sapling</td> <td>5</td> <td></td> </tr> <tr> <td>Sugar Maple</td> <td>64</td> <td>Sapling/Pole</td> <td>3</td> <td>51</td> </tr> <tr> <td>Beech</td> <td>6</td> <td>Pole/Sapling</td> <td>7</td> <td></td> </tr> </tbody> </table>		Canopy Species	% Cover	Size Class	DBH	Age	Black Cherry	10	Pole/Log/Sap	8		Red Pine	20	Pole/Sapling	5		Sugar Maple	64	Sapling/Pole	3	51	Beech	6	Pole/Sapling	7		<table border="1"> <thead> <tr> <th>Sub-Canopy Species</th> <th>Density</th> <th>Avg. Height</th> <th>Size</th> </tr> </thead> <tbody> <tr> <td>Sugar Maple</td> <td>Medium</td> <td>Variable</td> <td>Sapling</td> </tr> </tbody> </table>		Sub-Canopy Species	Density	Avg. Height	Size	Sugar Maple	Medium	Variable	Sapling																											
Canopy Species	% Cover	Size Class	DBH	Age																																																											
Black Cherry	10	Pole/Log/Sap	8																																																												
Red Pine	20	Pole/Sapling	5																																																												
Sugar Maple	64	Sapling/Pole	3	51																																																											
Beech	6	Pole/Sapling	7																																																												
Sub-Canopy Species	Density	Avg. Height	Size																																																												
Sugar Maple	Medium	Variable	Sapling																																																												
23	122 - Road/Parking Lot	Nonstocked	10.8		Unspecified	No	Valley Road																																																								
24	4112 - Maple, Beech, Cherry Association	Sawtimber Well	53.7	97	51-80	N/A	2023: 101 avg ba. Lower quality hardwood stand. Basal area is not too high at this time. Beech saplings with ironwood in understory. Some beech with blue marks are likely part of the monitoring project for beech scale as mentioned in last inventory. . Some of the marked trees may still be scale free. Beech scale is present in stand however. Let stand grow in. However, some of the red maple is getting large .																																																								
<table border="1"> <thead> <tr> <th>Canopy Species</th> <th>% Cover</th> <th>Size Class</th> <th>DBH</th> <th>Age</th> </tr> </thead> <tbody> <tr> <td>Black Cherry</td> <td>15</td> <td>Log</td> <td>13</td> <td></td> </tr> <tr> <td>Ironwood</td> <td>1</td> <td>Pole/Sapling</td> <td>7</td> <td></td> </tr> <tr> <td>Sugar Maple</td> <td>32</td> <td>Log/Pole</td> <td>12</td> <td>97</td> </tr> <tr> <td>White Pine</td> <td>6</td> <td>Log/Pole</td> <td>11</td> <td>64</td> </tr> <tr> <td>Beech</td> <td>7</td> <td>XLog/Log</td> <td>18</td> <td></td> </tr> <tr> <td>Bigtooth Aspen</td> <td>3</td> <td>Log</td> <td>13</td> <td></td> </tr> <tr> <td>Red Maple</td> <td>36</td> <td>Log</td> <td>15</td> <td>97</td> </tr> </tbody> </table>		Canopy Species	% Cover	Size Class	DBH	Age	Black Cherry	15	Log	13		Ironwood	1	Pole/Sapling	7		Sugar Maple	32	Log/Pole	12	97	White Pine	6	Log/Pole	11	64	Beech	7	XLog/Log	18		Bigtooth Aspen	3	Log	13		Red Maple	36	Log	15	97	<table border="1"> <thead> <tr> <th>Sub-Canopy Species</th> <th>Density</th> <th>Avg. Height</th> <th>Size</th> </tr> </thead> <tbody> <tr> <td>Red Maple</td> <td>Low</td> <td>5 - 10 feet</td> <td>Sapling</td> </tr> <tr> <td>Beech</td> <td>Medium</td> <td>Variable</td> <td>Sapling</td> </tr> <tr> <td>Ironwood</td> <td>Low</td> <td>Variable</td> <td>Sapling</td> </tr> <tr> <td>Sugar Maple</td> <td>Low</td> <td>Variable</td> <td>Sapling</td> </tr> </tbody> </table>		Sub-Canopy Species	Density	Avg. Height	Size	Red Maple	Low	5 - 10 feet	Sapling	Beech	Medium	Variable	Sapling	Ironwood	Low	Variable	Sapling	Sugar Maple	Low	Variable	Sapling
Canopy Species	% Cover	Size Class	DBH	Age																																																											
Black Cherry	15	Log	13																																																												
Ironwood	1	Pole/Sapling	7																																																												
Sugar Maple	32	Log/Pole	12	97																																																											
White Pine	6	Log/Pole	11	64																																																											
Beech	7	XLog/Log	18																																																												
Bigtooth Aspen	3	Log	13																																																												
Red Maple	36	Log	15	97																																																											
Sub-Canopy Species	Density	Avg. Height	Size																																																												
Red Maple	Low	5 - 10 feet	Sapling																																																												
Beech	Medium	Variable	Sapling																																																												
Ironwood	Low	Variable	Sapling																																																												
Sugar Maple	Low	Variable	Sapling																																																												
25	4112 - Maple, Beech, Cherry Association	Sawtimber Medium	37.4	97	51-80	N/A	2023: Average BA = 76. - Average hardwood. Beech, cherry and ironwood under. Let stand grow in. 2017: Fair to good timber quality. Scattered patches of planted white pine poles/saplings. 2013 mean BA from 6 plots = 137. Thinned heavily in summer 2016; residual BA from sale cruise: SM 38, RM 17, BC 11, AB 6, AWP/YB 1, total 73.																																																								
<table border="1"> <thead> <tr> <th>Canopy Species</th> <th>% Cover</th> <th>Size Class</th> <th>DBH</th> <th>Age</th> </tr> </thead> <tbody> <tr> <td>Sugar Maple</td> <td>50</td> <td>Log/Pole</td> <td>12</td> <td>97</td> </tr> <tr> <td>Beech</td> <td>10</td> <td>XLog/Log</td> <td>18</td> <td></td> </tr> <tr> <td>Black Cherry</td> <td>15</td> <td>Log</td> <td>12</td> <td></td> </tr> <tr> <td>Red Maple</td> <td>24</td> <td>Log</td> <td>15</td> <td></td> </tr> <tr> <td>Bigtooth Aspen</td> <td>1</td> <td>Log</td> <td>13</td> <td></td> </tr> </tbody> </table>		Canopy Species	% Cover	Size Class	DBH	Age	Sugar Maple	50	Log/Pole	12	97	Beech	10	XLog/Log	18		Black Cherry	15	Log	12		Red Maple	24	Log	15		Bigtooth Aspen	1	Log	13		<table border="1"> <thead> <tr> <th>Sub-Canopy Species</th> <th>Density</th> <th>Avg. Height</th> <th>Size</th> </tr> </thead> <tbody> <tr> <td>Beech</td> <td>Medium</td> <td>Variable</td> <td>Sapling</td> </tr> <tr> <td>Ironwood</td> <td>Low</td> <td>5 - 10 feet</td> <td>Sapling</td> </tr> <tr> <td>Black Cherry</td> <td>Low</td> <td>5 - 10 feet</td> <td>Sapling</td> </tr> </tbody> </table>		Sub-Canopy Species	Density	Avg. Height	Size	Beech	Medium	Variable	Sapling	Ironwood	Low	5 - 10 feet	Sapling	Black Cherry	Low	5 - 10 feet	Sapling														
Canopy Species	% Cover	Size Class	DBH	Age																																																											
Sugar Maple	50	Log/Pole	12	97																																																											
Beech	10	XLog/Log	18																																																												
Black Cherry	15	Log	12																																																												
Red Maple	24	Log	15																																																												
Bigtooth Aspen	1	Log	13																																																												
Sub-Canopy Species	Density	Avg. Height	Size																																																												
Beech	Medium	Variable	Sapling																																																												
Ironwood	Low	5 - 10 feet	Sapling																																																												
Black Cherry	Low	5 - 10 feet	Sapling																																																												
26	42100 - Planted White Pine	Sawtimber Well	15.1	64	171-200	N/A	2023: Avg Ba =175. Most of the pine has decent form. Stocking is variable but areas are overstocked. Could be thinned if nearby. 2013: Aspen is mostly in one clone in the SE part of the stand. Scale present on pine. Hardwoods are mostly wolfy, multi-stemmed sugar maple. Scattered dying ash.																																																								
<table border="1"> <thead> <tr> <th>Canopy Species</th> <th>% Cover</th> <th>Size Class</th> <th>DBH</th> <th>Age</th> </tr> </thead> <tbody> <tr> <td>White Pine</td> <td>90</td> <td>Log/Pole</td> <td>12</td> <td>64</td> </tr> <tr> <td>Black Cherry</td> <td>2</td> <td>Log</td> <td>16</td> <td></td> </tr> <tr> <td>Bigtooth Aspen</td> <td>5</td> <td>Pole/Log</td> <td>9</td> <td></td> </tr> <tr> <td>Sugar Maple</td> <td>3</td> <td>Log/Pole</td> <td>16</td> <td></td> </tr> </tbody> </table>		Canopy Species	% Cover	Size Class	DBH	Age	White Pine	90	Log/Pole	12	64	Black Cherry	2	Log	16		Bigtooth Aspen	5	Pole/Log	9		Sugar Maple	3	Log/Pole	16		<table border="1"> <thead> <tr> <th>Sub-Canopy Species</th> <th>Density</th> <th>Avg. Height</th> <th>Size</th> </tr> </thead> <tbody> <tr> <td>Beech</td> <td>Low</td> <td>5 - 10 feet</td> <td>Sapling</td> </tr> <tr> <td>Sugar Maple</td> <td>Low</td> <td>Variable</td> <td>Sapling</td> </tr> <tr> <td>Ironwood</td> <td>High</td> <td>Variable</td> <td>Sapling</td> </tr> <tr> <td>White Pine</td> <td>Low</td> <td>< 5 feet</td> <td>Seeding</td> </tr> <tr> <td>Black Cherry</td> <td>Low</td> <td>5 - 10 feet</td> <td>Sapling</td> </tr> </tbody> </table>		Sub-Canopy Species	Density	Avg. Height	Size	Beech	Low	5 - 10 feet	Sapling	Sugar Maple	Low	Variable	Sapling	Ironwood	High	Variable	Sapling	White Pine	Low	< 5 feet	Seeding	Black Cherry	Low	5 - 10 feet	Sapling											
Canopy Species	% Cover	Size Class	DBH	Age																																																											
White Pine	90	Log/Pole	12	64																																																											
Black Cherry	2	Log	16																																																												
Bigtooth Aspen	5	Pole/Log	9																																																												
Sugar Maple	3	Log/Pole	16																																																												
Sub-Canopy Species	Density	Avg. Height	Size																																																												
Beech	Low	5 - 10 feet	Sapling																																																												
Sugar Maple	Low	Variable	Sapling																																																												
Ironwood	High	Variable	Sapling																																																												
White Pine	Low	< 5 feet	Seeding																																																												
Black Cherry	Low	5 - 10 feet	Sapling																																																												



Stand	Level 4 Cover Type	Size Density	Acres	Stand Age	BA Range	Managed Site	General Comments																																																			
27	4130 - Aspen	Poletimber Well	10.0	45	81-110	N/A	2023: Could harvest to regenerate aspen. . Most of the hardwood is average-low quality. Some scattered better quality. maple could be marked for retention. Beech scale is present.																																																			
<table border="1"> <thead> <tr> <th>Canopy Species</th> <th>% Cover</th> <th>Size Class</th> <th>DBH</th> <th>Age</th> </tr> </thead> <tbody> <tr><td>Beech</td><td>8</td><td>Pole/Log</td><td>9</td><td></td></tr> <tr><td>Black Cherry</td><td>3</td><td>Pole/Sapling</td><td>7</td><td></td></tr> <tr><td>Bigtooth Aspen</td><td>65</td><td>Pole/Log</td><td>9</td><td>45</td></tr> <tr><td>Sugar Maple</td><td>20</td><td>Pole/Log</td><td>9</td><td></td></tr> <tr><td>Ironwood</td><td>2</td><td>Pole/Sapling</td><td>5</td><td></td></tr> <tr><td>White Pine</td><td>2</td><td>Pole</td><td>8</td><td></td></tr> </tbody> </table>		Canopy Species	% Cover	Size Class	DBH	Age	Beech	8	Pole/Log	9		Black Cherry	3	Pole/Sapling	7		Bigtooth Aspen	65	Pole/Log	9	45	Sugar Maple	20	Pole/Log	9		Ironwood	2	Pole/Sapling	5		White Pine	2	Pole	8		<table border="1"> <thead> <tr> <th>Sub-Canopy Species</th> <th>Density</th> <th>Avg. Height</th> <th>Size</th> </tr> </thead> <tbody> <tr><td>Sugar Maple</td><td>Low</td><td>Variable</td><td>Sapling</td></tr> <tr><td>Beech</td><td>High</td><td>Variable</td><td>Sapling</td></tr> <tr><td>Ironwood</td><td>High</td><td>Variable</td><td>Sapling</td></tr> </tbody> </table>		Sub-Canopy Species	Density	Avg. Height	Size	Sugar Maple	Low	Variable	Sapling	Beech	High	Variable	Sapling	Ironwood	High	Variable	Sapling				
Canopy Species	% Cover	Size Class	DBH	Age																																																						
Beech	8	Pole/Log	9																																																							
Black Cherry	3	Pole/Sapling	7																																																							
Bigtooth Aspen	65	Pole/Log	9	45																																																						
Sugar Maple	20	Pole/Log	9																																																							
Ironwood	2	Pole/Sapling	5																																																							
White Pine	2	Pole	8																																																							
Sub-Canopy Species	Density	Avg. Height	Size																																																							
Sugar Maple	Low	Variable	Sapling																																																							
Beech	High	Variable	Sapling																																																							
Ironwood	High	Variable	Sapling																																																							
28	4110 - Sugar Maple Association	Sawtimber Poor	3.7	96	51-80	N/A	2023: SOME SM POLES AND SAPLINGS IN POCKETS. LET STAND DEVELOP. 2013:Old field succeeding to hardwoods: sparse, mature, multi-stemmed open grown sugar maple and black cherry with patchy sugar maple saplings and poles. Scattered white pine, dying ash.																																																			
<table border="1"> <thead> <tr> <th>Canopy Species</th> <th>% Cover</th> <th>Size Class</th> <th>DBH</th> <th>Age</th> </tr> </thead> <tbody> <tr><td>Sugar Maple</td><td>72</td><td>Log/Pole</td><td>12</td><td>96</td></tr> <tr><td>Beech</td><td>3</td><td>Pole</td><td>6</td><td></td></tr> <tr><td>Black Cherry</td><td>15</td><td>Log/Pole</td><td>12</td><td></td></tr> <tr><td>Red Maple</td><td>10</td><td>Pole/Sapling</td><td>6</td><td>57</td></tr> </tbody> </table>		Canopy Species	% Cover	Size Class	DBH	Age	Sugar Maple	72	Log/Pole	12	96	Beech	3	Pole	6		Black Cherry	15	Log/Pole	12		Red Maple	10	Pole/Sapling	6	57	<table border="1"> <thead> <tr> <th>Sub-Canopy Species</th> <th>Density</th> <th>Avg. Height</th> <th>Size</th> </tr> </thead> <tbody> <tr><td>Sugar Maple</td><td>Medium</td><td>Variable</td><td>Sapling</td></tr> <tr><td>Beech</td><td>Low</td><td>Variable</td><td>Sapling</td></tr> <tr><td>White Pine</td><td>Low</td><td>5 - 10 feet</td><td>Sapling</td></tr> </tbody> </table>		Sub-Canopy Species	Density	Avg. Height	Size	Sugar Maple	Medium	Variable	Sapling	Beech	Low	Variable	Sapling	White Pine	Low	5 - 10 feet	Sapling														
Canopy Species	% Cover	Size Class	DBH	Age																																																						
Sugar Maple	72	Log/Pole	12	96																																																						
Beech	3	Pole	6																																																							
Black Cherry	15	Log/Pole	12																																																							
Red Maple	10	Pole/Sapling	6	57																																																						
Sub-Canopy Species	Density	Avg. Height	Size																																																							
Sugar Maple	Medium	Variable	Sapling																																																							
Beech	Low	Variable	Sapling																																																							
White Pine	Low	5 - 10 feet	Sapling																																																							
29	4139 - Aspen, Mixed Deciduous	Sawtimber Well	21.4	66	81-110	N/A	2023: The south part of the stand is mainly large aspen and wolfy maple. Other areas are mixed log/pole sized hardwoods and aspen but patches on the north and west are heavier to aspen. The terrain is hilly and steep in areas. Would be good to harvest the aspen out of this stand if nearby. 2013: Heterogenous mix of aspen and hardwoods, some semi-open patches.																																																			
<table border="1"> <thead> <tr> <th>Canopy Species</th> <th>% Cover</th> <th>Size Class</th> <th>DBH</th> <th>Age</th> </tr> </thead> <tbody> <tr><td>Sugar Maple</td><td>42</td><td>Log/Pole/XLog</td><td>12</td><td></td></tr> <tr><td>Red Maple</td><td>5</td><td>Log/XLog</td><td>14</td><td></td></tr> <tr><td>Beech</td><td>5</td><td>Log/Pole</td><td>10</td><td></td></tr> <tr><td>Bigtooth Aspen</td><td>45</td><td>Log</td><td>14</td><td>66</td></tr> <tr><td>Ironwood</td><td>3</td><td>Pole</td><td>6</td><td></td></tr> </tbody> </table>		Canopy Species	% Cover	Size Class	DBH	Age	Sugar Maple	42	Log/Pole/XLog	12		Red Maple	5	Log/XLog	14		Beech	5	Log/Pole	10		Bigtooth Aspen	45	Log	14	66	Ironwood	3	Pole	6		<table border="1"> <thead> <tr> <th>Sub-Canopy Species</th> <th>Density</th> <th>Avg. Height</th> <th>Size</th> </tr> </thead> <tbody> <tr><td>Sugar Maple</td><td>Low</td><td>Variable</td><td>Sapling</td></tr> <tr><td>Beech</td><td>Medium</td><td>Variable</td><td>Sapling</td></tr> <tr><td>Ironwood</td><td>Medium</td><td>Variable</td><td>Sapling</td></tr> </tbody> </table>		Sub-Canopy Species	Density	Avg. Height	Size	Sugar Maple	Low	Variable	Sapling	Beech	Medium	Variable	Sapling	Ironwood	Medium	Variable	Sapling									
Canopy Species	% Cover	Size Class	DBH	Age																																																						
Sugar Maple	42	Log/Pole/XLog	12																																																							
Red Maple	5	Log/XLog	14																																																							
Beech	5	Log/Pole	10																																																							
Bigtooth Aspen	45	Log	14	66																																																						
Ironwood	3	Pole	6																																																							
Sub-Canopy Species	Density	Avg. Height	Size																																																							
Sugar Maple	Low	Variable	Sapling																																																							
Beech	Medium	Variable	Sapling																																																							
Ironwood	Medium	Variable	Sapling																																																							
30	42290 - Natural Mixed Pine	Poletimber Medium	7.3	41	81-110	N/A	2023: Mixed pine and lower quality hardwoods. Older pine and hardwoods scattered around in stand as if left as seed trees or shelter. Could harvest this stand next entry and replant with stands 16 and 20. Get the whole block in one age. 2013: Mixed ages of pines seeded in from adjacent plantation, plus a remnant component of log-sized planted red pine. One age-class of pole-sized red pine is predominant (about 31 years old per whorl count). Red maples are multi-stemmed stump sprouts.																																																			
<table border="1"> <thead> <tr> <th>Canopy Species</th> <th>% Cover</th> <th>Size Class</th> <th>DBH</th> <th>Age</th> </tr> </thead> <tbody> <tr><td>Red Pine</td><td>53</td><td>Pole/Log/Sap</td><td>7</td><td>41</td></tr> <tr><td>Red Maple</td><td>10</td><td>Pole/Sapling</td><td>6</td><td></td></tr> <tr><td>Jack Pine</td><td>35</td><td>Pole/Sapling</td><td>6</td><td></td></tr> <tr><td>Black Cherry</td><td>2</td><td>Log/Pole</td><td>12</td><td>75</td></tr> </tbody> </table>		Canopy Species	% Cover	Size Class	DBH	Age	Red Pine	53	Pole/Log/Sap	7	41	Red Maple	10	Pole/Sapling	6		Jack Pine	35	Pole/Sapling	6		Black Cherry	2	Log/Pole	12	75	<table border="1"> <thead> <tr> <th>Sub-Canopy Species</th> <th>Density</th> <th>Avg. Height</th> <th>Size</th> </tr> </thead> <tbody> <tr><td>Beech</td><td>High</td><td>Variable</td><td>Sapling</td></tr> <tr><td>Red Pine</td><td>Low</td><td>Variable</td><td>Sapling</td></tr> </tbody> </table>		Sub-Canopy Species	Density	Avg. Height	Size	Beech	High	Variable	Sapling	Red Pine	Low	Variable	Sapling																		
Canopy Species	% Cover	Size Class	DBH	Age																																																						
Red Pine	53	Pole/Log/Sap	7	41																																																						
Red Maple	10	Pole/Sapling	6																																																							
Jack Pine	35	Pole/Sapling	6																																																							
Black Cherry	2	Log/Pole	12	75																																																						
Sub-Canopy Species	Density	Avg. Height	Size																																																							
Beech	High	Variable	Sapling																																																							
Red Pine	Low	Variable	Sapling																																																							
31	4112 - Maple, Beech, Cherry Association	Sawtimber Well	72.8	96	81-110	N/A	2023: Avg ba=90. Some areas heavier to red maple and other parts more to the sm . Some areas with the stocking a little high but most of the stand is good to grow. Recommend letting stand grow in. Scattered yellow birch.																																																			
<table border="1"> <thead> <tr> <th>Canopy Species</th> <th>% Cover</th> <th>Size Class</th> <th>DBH</th> <th>Age</th> </tr> </thead> <tbody> <tr><td>Sugar Maple</td><td>49</td><td>Log/Pole</td><td>11</td><td>96</td></tr> <tr><td>Red Maple</td><td>20</td><td>Log</td><td>15</td><td></td></tr> <tr><td>Beech</td><td>12</td><td>Log/Pole/XLog</td><td>14</td><td></td></tr> <tr><td>Bigtooth Aspen</td><td>3</td><td>Log/Pole</td><td>10</td><td></td></tr> <tr><td>Black Cherry</td><td>15</td><td>Log</td><td>13</td><td></td></tr> <tr><td>Ironwood</td><td>1</td><td>Pole</td><td>6</td><td></td></tr> </tbody> </table>		Canopy Species	% Cover	Size Class	DBH	Age	Sugar Maple	49	Log/Pole	11	96	Red Maple	20	Log	15		Beech	12	Log/Pole/XLog	14		Bigtooth Aspen	3	Log/Pole	10		Black Cherry	15	Log	13		Ironwood	1	Pole	6		<table border="1"> <thead> <tr> <th>Sub-Canopy Species</th> <th>Density</th> <th>Avg. Height</th> <th>Size</th> </tr> </thead> <tbody> <tr><td>Sugar Maple</td><td>Low</td><td>>20 feet</td><td>Sapling</td></tr> <tr><td>Ironwood</td><td>Low</td><td>Variable</td><td>Sapling</td></tr> <tr><td>Beech</td><td>High</td><td>Variable</td><td>Sapling</td></tr> <tr><td>Black Cherry</td><td>Low</td><td>5 - 10 feet</td><td>Sapling</td></tr> </tbody> </table>		Sub-Canopy Species	Density	Avg. Height	Size	Sugar Maple	Low	>20 feet	Sapling	Ironwood	Low	Variable	Sapling	Beech	High	Variable	Sapling	Black Cherry	Low	5 - 10 feet	Sapling
Canopy Species	% Cover	Size Class	DBH	Age																																																						
Sugar Maple	49	Log/Pole	11	96																																																						
Red Maple	20	Log	15																																																							
Beech	12	Log/Pole/XLog	14																																																							
Bigtooth Aspen	3	Log/Pole	10																																																							
Black Cherry	15	Log	13																																																							
Ironwood	1	Pole	6																																																							
Sub-Canopy Species	Density	Avg. Height	Size																																																							
Sugar Maple	Low	>20 feet	Sapling																																																							
Ironwood	Low	Variable	Sapling																																																							
Beech	High	Variable	Sapling																																																							
Black Cherry	Low	5 - 10 feet	Sapling																																																							



Stand	Level 4 Cover Type	Size Density	Acres	Stand Age	BA Range	Managed Site	General Comments																																																																		
32	42110 - Planted Red Pine	Sawtimber Well	21.7	69	141-170	N/A	2023: 156 avg ba. Stand could be thinned back to 120 ba if nearby. Good bit of sm saplings in the north part of stand. 2013: Stand still has some room to grow in the canopy from the last thinning. Some breakage from snow storms.																																																																		
<table border="1"> <thead> <tr> <th>Canopy Species</th> <th>% Cover</th> <th>Size Class</th> <th>DBH</th> <th>Age</th> </tr> </thead> <tbody> <tr> <td>Black Cherry</td> <td>2</td> <td>Log</td> <td>14</td> <td></td> </tr> <tr> <td>Sugar Maple</td> <td>1</td> <td>Log/XLog</td> <td>16</td> <td></td> </tr> <tr> <td>Red Pine</td> <td>97</td> <td>Log/Pole</td> <td>12</td> <td>69</td> </tr> </tbody> </table>		Canopy Species	% Cover	Size Class	DBH	Age		Black Cherry	2	Log	14		Sugar Maple	1	Log/XLog	16		Red Pine	97	Log/Pole	12	69	<table border="1"> <thead> <tr> <th>Sub-Canopy Species</th> <th>Density</th> <th>Avg. Height</th> <th>Size</th> </tr> </thead> <tbody> <tr> <td>Ironwood</td> <td>Low</td> <td>5 - 10 feet</td> <td>Sapling</td> </tr> <tr> <td>Beech</td> <td>Medium</td> <td>5 - 10 feet</td> <td>Sapling</td> </tr> <tr> <td>Black Cherry</td> <td>Low</td> <td>5 - 10 feet</td> <td>Sapling</td> </tr> <tr> <td>Sugar Maple</td> <td>Low</td> <td>5 - 10 feet</td> <td>Sapling</td> </tr> </tbody> </table>				Sub-Canopy Species	Density	Avg. Height	Size	Ironwood	Low	5 - 10 feet	Sapling	Beech	Medium	5 - 10 feet	Sapling	Black Cherry	Low	5 - 10 feet	Sapling	Sugar Maple	Low	5 - 10 feet	Sapling																											
Canopy Species	% Cover	Size Class	DBH	Age																																																																					
Black Cherry	2	Log	14																																																																						
Sugar Maple	1	Log/XLog	16																																																																						
Red Pine	97	Log/Pole	12	69																																																																					
Sub-Canopy Species	Density	Avg. Height	Size																																																																						
Ironwood	Low	5 - 10 feet	Sapling																																																																						
Beech	Medium	5 - 10 feet	Sapling																																																																						
Black Cherry	Low	5 - 10 feet	Sapling																																																																						
Sugar Maple	Low	5 - 10 feet	Sapling																																																																						
33	42210 - Natural Red Pine	Sapling Poor	5.2	15	Immature	N/A	2023: mover to forested stand. 2013: Open lanes between red pine plantation blocks, filling in with trees.																																																																		
<table border="1"> <thead> <tr> <th>Canopy Species</th> <th>% Cover</th> <th>Size Class</th> <th>DBH</th> <th>Age</th> </tr> </thead> <tbody> <tr> <td>White Pine</td> <td>15</td> <td>Sapling/Pole</td> <td>4</td> <td>15</td> </tr> <tr> <td>Black Cherry</td> <td>20</td> <td>Pole</td> <td>8</td> <td></td> </tr> <tr> <td>Red Pine</td> <td>65</td> <td>Sapling</td> <td>4</td> <td>15</td> </tr> </tbody> </table>		Canopy Species	% Cover	Size Class	DBH	Age		White Pine	15	Sapling/Pole	4	15	Black Cherry	20	Pole	8		Red Pine	65	Sapling	4	15																																																			
Canopy Species	% Cover	Size Class	DBH	Age																																																																					
White Pine	15	Sapling/Pole	4	15																																																																					
Black Cherry	20	Pole	8																																																																						
Red Pine	65	Sapling	4	15																																																																					
34	4111 - S.Maple, Hard Mast Association	Sawtimber Poor	7.4	96	1-50	N/A	2023: Some aspen clones in North end. Some maple regen getting browsed. Steady ironwood and beech saplings. 2018: Hilly. Stand blends into white pine plantation at NW corner. Shelter-wood harvested 2017, residual BA about 30.																																																																		
<table border="1"> <thead> <tr> <th>Canopy Species</th> <th>% Cover</th> <th>Size Class</th> <th>DBH</th> <th>Age</th> </tr> </thead> <tbody> <tr> <td>Sugar Maple</td> <td>65</td> <td>Pole/Log</td> <td>9</td> <td>96</td> </tr> <tr> <td>Beech</td> <td>10</td> <td>Log</td> <td>16</td> <td></td> </tr> <tr> <td>Black Cherry</td> <td>5</td> <td>Log/Pole</td> <td>12</td> <td></td> </tr> <tr> <td>White Pine</td> <td>5</td> <td>Pole</td> <td>8</td> <td></td> </tr> <tr> <td>Red Pine</td> <td>10</td> <td>Log/Pole</td> <td>10</td> <td></td> </tr> <tr> <td>Basswood</td> <td>5</td> <td>Log</td> <td>16</td> <td></td> </tr> </tbody> </table>		Canopy Species	% Cover	Size Class	DBH	Age		Sugar Maple	65	Pole/Log	9	96	Beech	10	Log	16		Black Cherry	5	Log/Pole	12		White Pine	5	Pole	8		Red Pine	10	Log/Pole	10		Basswood	5	Log	16		<table border="1"> <thead> <tr> <th>Sub-Canopy Species</th> <th>Density</th> <th>Avg. Height</th> <th>Size</th> </tr> </thead> <tbody> <tr> <td>Sugar Maple</td> <td>Low</td> <td>Variable</td> <td>Sapling</td> </tr> <tr> <td>Beech</td> <td>Medium</td> <td>Variable</td> <td>Sapling</td> </tr> <tr> <td>Ironwood</td> <td>Medium</td> <td>Variable</td> <td>Sapling</td> </tr> <tr> <td>White Pine</td> <td>Medium</td> <td>< 5 feet</td> <td>Seeding</td> </tr> <tr> <td>Black Cherry</td> <td>Low</td> <td>5 - 10 feet</td> <td>Sapling</td> </tr> <tr> <td>Blackberry/Raspberry</td> <td>High</td> <td>5 - 10 feet</td> <td>Tall Shrub</td> </tr> <tr> <td>Bigtooth Aspen</td> <td>Low</td> <td>5 - 10 feet</td> <td>Sapling</td> </tr> </tbody> </table>				Sub-Canopy Species	Density	Avg. Height	Size	Sugar Maple	Low	Variable	Sapling	Beech	Medium	Variable	Sapling	Ironwood	Medium	Variable	Sapling	White Pine	Medium	< 5 feet	Seeding	Black Cherry	Low	5 - 10 feet	Sapling	Blackberry/Raspberry	High	5 - 10 feet	Tall Shrub	Bigtooth Aspen	Low	5 - 10 feet	Sapling
Canopy Species	% Cover	Size Class	DBH	Age																																																																					
Sugar Maple	65	Pole/Log	9	96																																																																					
Beech	10	Log	16																																																																						
Black Cherry	5	Log/Pole	12																																																																						
White Pine	5	Pole	8																																																																						
Red Pine	10	Log/Pole	10																																																																						
Basswood	5	Log	16																																																																						
Sub-Canopy Species	Density	Avg. Height	Size																																																																						
Sugar Maple	Low	Variable	Sapling																																																																						
Beech	Medium	Variable	Sapling																																																																						
Ironwood	Medium	Variable	Sapling																																																																						
White Pine	Medium	< 5 feet	Seeding																																																																						
Black Cherry	Low	5 - 10 feet	Sapling																																																																						
Blackberry/Raspberry	High	5 - 10 feet	Tall Shrub																																																																						
Bigtooth Aspen	Low	5 - 10 feet	Sapling																																																																						
35	42101 - Planted White Pine, Mixed Deciduous	Sawtimber Well	9.5	66	141-170	N/A	2023: LOW QUALITY HARDWOOD. WHITE PINE LOOKS ALRIGHT. 2020: Thinned in May 2019.																																																																		
<table border="1"> <thead> <tr> <th>Canopy Species</th> <th>% Cover</th> <th>Size Class</th> <th>DBH</th> <th>Age</th> </tr> </thead> <tbody> <tr> <td>Black Cherry</td> <td>5</td> <td>Log</td> <td>13</td> <td></td> </tr> <tr> <td>Sugar Maple</td> <td>25</td> <td>Log</td> <td>13</td> <td></td> </tr> <tr> <td>White Pine</td> <td>68</td> <td>Pole/Log</td> <td>9</td> <td>66</td> </tr> <tr> <td>Bigtooth Aspen</td> <td>2</td> <td>Pole/Log</td> <td>8</td> <td></td> </tr> </tbody> </table>		Canopy Species	% Cover	Size Class	DBH	Age		Black Cherry	5	Log	13		Sugar Maple	25	Log	13		White Pine	68	Pole/Log	9	66	Bigtooth Aspen	2	Pole/Log	8		<table border="1"> <thead> <tr> <th>Sub-Canopy Species</th> <th>Density</th> <th>Avg. Height</th> <th>Size</th> </tr> </thead> <tbody> <tr> <td>Sugar Maple</td> <td>Low</td> <td>5 - 10 feet</td> <td>Sapling</td> </tr> <tr> <td>Beech</td> <td>Medium</td> <td>Variable</td> <td>Sapling</td> </tr> <tr> <td>Ironwood</td> <td>Low</td> <td>5 - 10 feet</td> <td>Sapling</td> </tr> <tr> <td>White Pine</td> <td>Low</td> <td>Variable</td> <td>Sapling</td> </tr> <tr> <td>Black Cherry</td> <td>Low</td> <td>5 - 10 feet</td> <td>Sapling</td> </tr> </tbody> </table>				Sub-Canopy Species	Density	Avg. Height	Size	Sugar Maple	Low	5 - 10 feet	Sapling	Beech	Medium	Variable	Sapling	Ironwood	Low	5 - 10 feet	Sapling	White Pine	Low	Variable	Sapling	Black Cherry	Low	5 - 10 feet	Sapling																		
Canopy Species	% Cover	Size Class	DBH	Age																																																																					
Black Cherry	5	Log	13																																																																						
Sugar Maple	25	Log	13																																																																						
White Pine	68	Pole/Log	9	66																																																																					
Bigtooth Aspen	2	Pole/Log	8																																																																						
Sub-Canopy Species	Density	Avg. Height	Size																																																																						
Sugar Maple	Low	5 - 10 feet	Sapling																																																																						
Beech	Medium	Variable	Sapling																																																																						
Ironwood	Low	5 - 10 feet	Sapling																																																																						
White Pine	Low	Variable	Sapling																																																																						
Black Cherry	Low	5 - 10 feet	Sapling																																																																						
36	4130 - Aspen	Poletimber Well	38.5	36	81-110	N/A	2023: Patchy aspen regen but good growth. Some area are mixed hardwoods. let this stand grow in and consider harvest next entry. Stand to south has been recently harvested.																																																																		
<table border="1"> <thead> <tr> <th>Canopy Species</th> <th>% Cover</th> <th>Size Class</th> <th>DBH</th> <th>Age</th> </tr> </thead> <tbody> <tr> <td>Red Maple</td> <td>5</td> <td>Pole</td> <td>9</td> <td>36</td> </tr> <tr> <td>Quaking Aspen</td> <td>5</td> <td>Pole/Sapling</td> <td>5</td> <td>36</td> </tr> <tr> <td>Black Cherry</td> <td>10</td> <td>Pole</td> <td>7</td> <td>36</td> </tr> <tr> <td>Bigtooth Aspen</td> <td>80</td> <td>Pole</td> <td>8</td> <td>36</td> </tr> </tbody> </table>		Canopy Species	% Cover	Size Class	DBH	Age		Red Maple	5	Pole	9	36	Quaking Aspen	5	Pole/Sapling	5	36	Black Cherry	10	Pole	7	36	Bigtooth Aspen	80	Pole	8	36	<table border="1"> <thead> <tr> <th>Sub-Canopy Species</th> <th>Density</th> <th>Avg. Height</th> <th>Size</th> </tr> </thead> <tbody> <tr> <td>Red Maple</td> <td>Low</td> <td>Variable</td> <td>Sapling</td> </tr> <tr> <td>Black Cherry</td> <td>Medium</td> <td>Variable</td> <td>Sapling</td> </tr> <tr> <td>Beech</td> <td>Low</td> <td>5 - 10 feet</td> <td>Sapling</td> </tr> </tbody> </table>				Sub-Canopy Species	Density	Avg. Height	Size	Red Maple	Low	Variable	Sapling	Black Cherry	Medium	Variable	Sapling	Beech	Low	5 - 10 feet	Sapling																										
Canopy Species	% Cover	Size Class	DBH	Age																																																																					
Red Maple	5	Pole	9	36																																																																					
Quaking Aspen	5	Pole/Sapling	5	36																																																																					
Black Cherry	10	Pole	7	36																																																																					
Bigtooth Aspen	80	Pole	8	36																																																																					
Sub-Canopy Species	Density	Avg. Height	Size																																																																						
Red Maple	Low	Variable	Sapling																																																																						
Black Cherry	Medium	Variable	Sapling																																																																						
Beech	Low	5 - 10 feet	Sapling																																																																						



Stand	Level 4 Cover Type	Size Density	Acres	Stand Age	BA Range	Managed Site	General Comments																																																											
37	4110 - Sugar Maple Association	Sawtimber Well	131.9	97	81-110	N/A	2023: Some trees are getting large and should be harvested before losing value. Could mark stand to reduce ba to 80 and bring down avg diameter. 2013: Scattered hemlock; some planted white pine in the SW part of the stand; scattered yellow birch. Ash are dying from EAB; beech scale is present.																																																											
<table border="1"> <thead> <tr> <th>Canopy Species</th> <th>% Cover</th> <th>Size Class</th> <th>DBH</th> <th>Age</th> </tr> </thead> <tbody> <tr><td>Beech</td><td>12</td><td>XLog/Log</td><td>18</td><td></td></tr> <tr><td>Bigtooth Aspen</td><td>2</td><td>Log/Pole</td><td>11</td><td></td></tr> <tr><td>Black Cherry</td><td>6</td><td>Log</td><td>16</td><td></td></tr> <tr><td>Sugar Maple</td><td>70</td><td>Log/Pole</td><td>13</td><td>97</td></tr> <tr><td>Red Maple</td><td>5</td><td>Log</td><td>16</td><td></td></tr> <tr><td>Basswood</td><td>5</td><td>Log</td><td>16</td><td></td></tr> </tbody> </table>		Canopy Species	% Cover	Size Class	DBH	Age	Beech	12	XLog/Log	18		Bigtooth Aspen	2	Log/Pole	11		Black Cherry	6	Log	16		Sugar Maple	70	Log/Pole	13	97	Red Maple	5	Log	16		Basswood	5	Log	16		<table border="1"> <thead> <tr> <th>Sub-Canopy Species</th> <th>Density</th> <th>Avg. Height</th> <th>Size</th> </tr> </thead> <tbody> <tr><td>White Ash</td><td>Low</td><td>< 5 feet</td><td>Sapling</td></tr> <tr><td>Sugar Maple</td><td>Low</td><td>5 - 10 feet</td><td>Sapling</td></tr> <tr><td>Ironwood</td><td>Medium</td><td>Variable</td><td>Sapling</td></tr> <tr><td>Beech</td><td>Medium</td><td>Variable</td><td>Sapling</td></tr> <tr><td>Blackberry/Raspberry</td><td>Low</td><td>< 5 feet</td><td>Tall Shrub</td></tr> <tr><td>Black Cherry</td><td>Low</td><td>5 - 10 feet</td><td>Sapling</td></tr> </tbody> </table>		Sub-Canopy Species	Density	Avg. Height	Size	White Ash	Low	< 5 feet	Sapling	Sugar Maple	Low	5 - 10 feet	Sapling	Ironwood	Medium	Variable	Sapling	Beech	Medium	Variable	Sapling	Blackberry/Raspberry	Low	< 5 feet	Tall Shrub	Black Cherry	Low	5 - 10 feet	Sapling
Canopy Species	% Cover	Size Class	DBH	Age																																																														
Beech	12	XLog/Log	18																																																															
Bigtooth Aspen	2	Log/Pole	11																																																															
Black Cherry	6	Log	16																																																															
Sugar Maple	70	Log/Pole	13	97																																																														
Red Maple	5	Log	16																																																															
Basswood	5	Log	16																																																															
Sub-Canopy Species	Density	Avg. Height	Size																																																															
White Ash	Low	< 5 feet	Sapling																																																															
Sugar Maple	Low	5 - 10 feet	Sapling																																																															
Ironwood	Medium	Variable	Sapling																																																															
Beech	Medium	Variable	Sapling																																																															
Blackberry/Raspberry	Low	< 5 feet	Tall Shrub																																																															
Black Cherry	Low	5 - 10 feet	Sapling																																																															
38	42110 - Planted Red Pine	Sawtimber Well	37.5	66	141-170	N/A	2023: Avg. BA in North part of stand =168. South part of stand that was recently thinned is at 126 BA. . Could mark the north stand to bring ba down to 120. Stocking is variable but generally high. Beech and sm saps under pine. 2017: Hardwoods are concentrated in the south part of the stand; includes a few black cherry and red maple. North parts of stand thinned in 2010; south part of stand thinned in 2017.																																																											
<table border="1"> <thead> <tr> <th>Canopy Species</th> <th>% Cover</th> <th>Size Class</th> <th>DBH</th> <th>Age</th> </tr> </thead> <tbody> <tr><td>Sugar Maple</td><td>8</td><td>Log/Pole</td><td>16</td><td></td></tr> <tr><td>Beech</td><td>2</td><td>XLog/Log</td><td>24</td><td></td></tr> <tr><td>Red Pine</td><td>90</td><td>Log/Pole</td><td>11</td><td>66</td></tr> </tbody> </table>		Canopy Species	% Cover	Size Class	DBH	Age	Sugar Maple	8	Log/Pole	16		Beech	2	XLog/Log	24		Red Pine	90	Log/Pole	11	66	<table border="1"> <thead> <tr> <th>Sub-Canopy Species</th> <th>Density</th> <th>Avg. Height</th> <th>Size</th> </tr> </thead> <tbody> <tr><td>Ironwood</td><td>Low</td><td>5 - 10 feet</td><td>Sapling</td></tr> <tr><td>Red Pine</td><td>Low</td><td>< 5 feet</td><td>Tall Shrub</td></tr> <tr><td>White Pine</td><td>Low</td><td>5 - 10 feet</td><td>Sapling</td></tr> <tr><td>Sugar Maple</td><td>Medium</td><td>Variable</td><td>Sapling</td></tr> <tr><td>Beech</td><td>Medium</td><td>5 - 10 feet</td><td>Sapling</td></tr> </tbody> </table>		Sub-Canopy Species	Density	Avg. Height	Size	Ironwood	Low	5 - 10 feet	Sapling	Red Pine	Low	< 5 feet	Tall Shrub	White Pine	Low	5 - 10 feet	Sapling	Sugar Maple	Medium	Variable	Sapling	Beech	Medium	5 - 10 feet	Sapling																			
Canopy Species	% Cover	Size Class	DBH	Age																																																														
Sugar Maple	8	Log/Pole	16																																																															
Beech	2	XLog/Log	24																																																															
Red Pine	90	Log/Pole	11	66																																																														
Sub-Canopy Species	Density	Avg. Height	Size																																																															
Ironwood	Low	5 - 10 feet	Sapling																																																															
Red Pine	Low	< 5 feet	Tall Shrub																																																															
White Pine	Low	5 - 10 feet	Sapling																																																															
Sugar Maple	Medium	Variable	Sapling																																																															
Beech	Medium	5 - 10 feet	Sapling																																																															
39	4110 - Sugar Maple Association	Sawtimber Medium	50.6	91	51-80	N/A	2023: Thick beech understory with pockets of cherry and ironwood. Beech scale present. Let understory develop and hope for desirable regen. 2014 comments: Scattered white pine, bigtooth aspen. The formerly private land part of the stand (SE lobe) was thinned by the previous owner circa 2001. Mean BA from 8 plots = 128.) Thinned in spring 2016; residual BA from sale cruise: SM 44, RM 2, AB 8, BC 1, WP 2, total 57.																																																											
<table border="1"> <thead> <tr> <th>Canopy Species</th> <th>% Cover</th> <th>Size Class</th> <th>DBH</th> <th>Age</th> </tr> </thead> <tbody> <tr><td>White Pine</td><td>2</td><td>Log/Pole</td><td>12</td><td></td></tr> <tr><td>Beech</td><td>5</td><td>XLog/Log</td><td>18</td><td></td></tr> <tr><td>Black Cherry</td><td>5</td><td>Log</td><td>15</td><td></td></tr> <tr><td>Sugar Maple</td><td>85</td><td>Log</td><td>14</td><td>91</td></tr> <tr><td>Red Maple</td><td>3</td><td>Log</td><td>16</td><td></td></tr> </tbody> </table>		Canopy Species	% Cover	Size Class	DBH	Age	White Pine	2	Log/Pole	12		Beech	5	XLog/Log	18		Black Cherry	5	Log	15		Sugar Maple	85	Log	14	91	Red Maple	3	Log	16		<table border="1"> <thead> <tr> <th>Sub-Canopy Species</th> <th>Density</th> <th>Avg. Height</th> <th>Size</th> </tr> </thead> <tbody> <tr><td>Sugar Maple</td><td>Low</td><td>>20 feet</td><td>Sapling</td></tr> <tr><td>Black Cherry</td><td>Low</td><td>5 - 10 feet</td><td>Sapling</td></tr> <tr><td>Ironwood</td><td>Low</td><td>Variable</td><td>Sapling</td></tr> <tr><td>Blackberry/Raspberry</td><td>Medium</td><td>5 - 10 feet</td><td>Tall Shrub</td></tr> <tr><td>Beech</td><td>High</td><td>Variable</td><td>Sapling</td></tr> </tbody> </table>		Sub-Canopy Species	Density	Avg. Height	Size	Sugar Maple	Low	>20 feet	Sapling	Black Cherry	Low	5 - 10 feet	Sapling	Ironwood	Low	Variable	Sapling	Blackberry/Raspberry	Medium	5 - 10 feet	Tall Shrub	Beech	High	Variable	Sapling									
Canopy Species	% Cover	Size Class	DBH	Age																																																														
White Pine	2	Log/Pole	12																																																															
Beech	5	XLog/Log	18																																																															
Black Cherry	5	Log	15																																																															
Sugar Maple	85	Log	14	91																																																														
Red Maple	3	Log	16																																																															
Sub-Canopy Species	Density	Avg. Height	Size																																																															
Sugar Maple	Low	>20 feet	Sapling																																																															
Black Cherry	Low	5 - 10 feet	Sapling																																																															
Ironwood	Low	Variable	Sapling																																																															
Blackberry/Raspberry	Medium	5 - 10 feet	Tall Shrub																																																															
Beech	High	Variable	Sapling																																																															
40	4110 - Sugar Maple Association	Poletimber Poor	2.8	54	51-80	N/A	Trail road/gap between hardwood and red pine stands. Partly used in 2006 as a landing for neighboring hardwood stand, then seeded with rye.																																																											
<table border="1"> <thead> <tr> <th>Canopy Species</th> <th>% Cover</th> <th>Size Class</th> <th>DBH</th> <th>Age</th> </tr> </thead> <tbody> <tr><td>Sugar Maple</td><td>70</td><td>Pole/Sapling</td><td>5</td><td>54</td></tr> <tr><td>Jack Pine</td><td>2</td><td>Pole/Sapling</td><td>5</td><td></td></tr> <tr><td>Red Maple</td><td>10</td><td>Pole</td><td>6</td><td></td></tr> <tr><td>Red Pine</td><td>2</td><td>Sapling/Pole</td><td>4</td><td></td></tr> <tr><td>Black Cherry</td><td>16</td><td>Log</td><td>14</td><td></td></tr> </tbody> </table>		Canopy Species	% Cover	Size Class	DBH	Age	Sugar Maple	70	Pole/Sapling	5	54	Jack Pine	2	Pole/Sapling	5		Red Maple	10	Pole	6		Red Pine	2	Sapling/Pole	4		Black Cherry	16	Log	14		<table border="1"> <thead> <tr> <th>Sub-Canopy Species</th> <th>Density</th> <th>Avg. Height</th> <th>Size</th> </tr> </thead> <tbody> <tr><td>Beech</td><td>Low</td><td>Variable</td><td>Sapling</td></tr> <tr><td>Sugar Maple</td><td>Medium</td><td>Variable</td><td>Sapling</td></tr> </tbody> </table>		Sub-Canopy Species	Density	Avg. Height	Size	Beech	Low	Variable	Sapling	Sugar Maple	Medium	Variable	Sapling																					
Canopy Species	% Cover	Size Class	DBH	Age																																																														
Sugar Maple	70	Pole/Sapling	5	54																																																														
Jack Pine	2	Pole/Sapling	5																																																															
Red Maple	10	Pole	6																																																															
Red Pine	2	Sapling/Pole	4																																																															
Black Cherry	16	Log	14																																																															
Sub-Canopy Species	Density	Avg. Height	Size																																																															
Beech	Low	Variable	Sapling																																																															
Sugar Maple	Medium	Variable	Sapling																																																															
41	4117 - Mixed N. Hardwood - Pine	Sawtimber Well	8.3	97	111-140	N/A	2023: a small amount of sm saps in pine areas. Let stand grow in.																																																											
<table border="1"> <thead> <tr> <th>Canopy Species</th> <th>% Cover</th> <th>Size Class</th> <th>DBH</th> <th>Age</th> </tr> </thead> <tbody> <tr><td>Red Maple</td><td>30</td><td>Log</td><td>14</td><td>97</td></tr> <tr><td>Red Pine</td><td>30</td><td>Log/Pole</td><td>10</td><td>66</td></tr> <tr><td>Bigtooth Aspen</td><td>3</td><td>Log</td><td>14</td><td></td></tr> <tr><td>Sugar Maple</td><td>25</td><td>Log/Pole</td><td>10</td><td>97</td></tr> <tr><td>Beech</td><td>2</td><td>Log</td><td>16</td><td></td></tr> <tr><td>Black Cherry</td><td>10</td><td>Log/Pole</td><td>11</td><td></td></tr> </tbody> </table>		Canopy Species	% Cover	Size Class	DBH	Age	Red Maple	30	Log	14	97	Red Pine	30	Log/Pole	10	66	Bigtooth Aspen	3	Log	14		Sugar Maple	25	Log/Pole	10	97	Beech	2	Log	16		Black Cherry	10	Log/Pole	11		<table border="1"> <thead> <tr> <th>Sub-Canopy Species</th> <th>Density</th> <th>Avg. Height</th> <th>Size</th> </tr> </thead> <tbody> <tr><td>Beech</td><td>Medium</td><td>5 - 10 feet</td><td>Sapling</td></tr> <tr><td>Ironwood</td><td>Medium</td><td>5 - 10 feet</td><td>Sapling</td></tr> <tr><td>Sugar Maple</td><td>Low</td><td>5 - 10 feet</td><td>Sapling</td></tr> </tbody> </table>		Sub-Canopy Species	Density	Avg. Height	Size	Beech	Medium	5 - 10 feet	Sapling	Ironwood	Medium	5 - 10 feet	Sapling	Sugar Maple	Low	5 - 10 feet	Sapling												
Canopy Species	% Cover	Size Class	DBH	Age																																																														
Red Maple	30	Log	14	97																																																														
Red Pine	30	Log/Pole	10	66																																																														
Bigtooth Aspen	3	Log	14																																																															
Sugar Maple	25	Log/Pole	10	97																																																														
Beech	2	Log	16																																																															
Black Cherry	10	Log/Pole	11																																																															
Sub-Canopy Species	Density	Avg. Height	Size																																																															
Beech	Medium	5 - 10 feet	Sapling																																																															
Ironwood	Medium	5 - 10 feet	Sapling																																																															
Sugar Maple	Low	5 - 10 feet	Sapling																																																															



Stand	Level 4 Cover Type	Size Density	Acres	Stand Age	BA Range	Managed Site	General Comments																																															
42	42101 - Planted White Pine, Mixed Deciduous	Sawtimber Well	4.6	66	141-170	N/A	2023:162 avg ba Could thin this if nearby but not critical. 2013: . Hardwoods are mostly wolfy, multi-stemmed.																																															
<table border="1"> <thead> <tr> <th>Canopy Species</th> <th>% Cover</th> <th>Size Class</th> <th>DBH</th> <th>Age</th> </tr> </thead> <tbody> <tr> <td>Sugar Maple</td> <td>10</td> <td>Log/Pole</td> <td>13</td> <td></td> </tr> <tr> <td>Red Maple</td> <td>5</td> <td>Log</td> <td>15</td> <td></td> </tr> <tr> <td>Black Cherry</td> <td>10</td> <td>Log</td> <td>13</td> <td></td> </tr> <tr> <td>White Pine</td> <td>75</td> <td>Log/Pole</td> <td>12</td> <td>66</td> </tr> </tbody> </table>		Canopy Species	% Cover	Size Class	DBH	Age	Sugar Maple	10	Log/Pole	13		Red Maple	5	Log	15		Black Cherry	10	Log	13		White Pine	75	Log/Pole	12	66	<table border="1"> <thead> <tr> <th>Sub-Canopy Species</th> <th>Density</th> <th>Avg. Height</th> <th>Size</th> </tr> </thead> <tbody> <tr> <td>White Pine</td> <td>Low</td> <td>>20 feet</td> <td>Pole</td> </tr> <tr> <td>Beech</td> <td>Low</td> <td>5 - 10 feet</td> <td>Sapling</td> </tr> </tbody> </table>		Sub-Canopy Species	Density	Avg. Height	Size	White Pine	Low	>20 feet	Pole	Beech	Low	5 - 10 feet	Sapling														
Canopy Species	% Cover	Size Class	DBH	Age																																																		
Sugar Maple	10	Log/Pole	13																																																			
Red Maple	5	Log	15																																																			
Black Cherry	10	Log	13																																																			
White Pine	75	Log/Pole	12	66																																																		
Sub-Canopy Species	Density	Avg. Height	Size																																																			
White Pine	Low	>20 feet	Pole																																																			
Beech	Low	5 - 10 feet	Sapling																																																			
43	42111 - Planted Red Pine, Mixed Deciduous	Sawtimber Well	26.4	66	111-140	N/A	2023: Avg ba in N pine 168. 138 avg ba in south pine Low quality hardwood patches between pine. Could thin the pine in the North of stand if nearby. South part looks good to grow. Hardwood pockets were open up in last harvest with ba 50-80. Beech and ironwood regen. 2018: Beech scale is present. Thinned in 2017.																																															
<table border="1"> <thead> <tr> <th>Canopy Species</th> <th>% Cover</th> <th>Size Class</th> <th>DBH</th> <th>Age</th> </tr> </thead> <tbody> <tr> <td>Sugar Maple</td> <td>20</td> <td>Log/Pole/XLog</td> <td>14</td> <td></td> </tr> <tr> <td>Beech</td> <td>3</td> <td>XLog/Log</td> <td>18</td> <td></td> </tr> <tr> <td>Black Cherry</td> <td>2</td> <td>Log</td> <td>16</td> <td></td> </tr> <tr> <td>Red Pine</td> <td>72</td> <td>Log/Pole</td> <td>12</td> <td>66</td> </tr> </tbody> </table>		Canopy Species	% Cover	Size Class	DBH	Age	Sugar Maple	20	Log/Pole/XLog	14		Beech	3	XLog/Log	18		Black Cherry	2	Log	16		Red Pine	72	Log/Pole	12	66	<table border="1"> <thead> <tr> <th>Sub-Canopy Species</th> <th>Density</th> <th>Avg. Height</th> <th>Size</th> </tr> </thead> <tbody> <tr> <td>Beech</td> <td>Medium</td> <td>Variable</td> <td>Sapling</td> </tr> <tr> <td>Ironwood</td> <td>Low</td> <td>Variable</td> <td>Sapling</td> </tr> </tbody> </table>		Sub-Canopy Species	Density	Avg. Height	Size	Beech	Medium	Variable	Sapling	Ironwood	Low	Variable	Sapling														
Canopy Species	% Cover	Size Class	DBH	Age																																																		
Sugar Maple	20	Log/Pole/XLog	14																																																			
Beech	3	XLog/Log	18																																																			
Black Cherry	2	Log	16																																																			
Red Pine	72	Log/Pole	12	66																																																		
Sub-Canopy Species	Density	Avg. Height	Size																																																			
Beech	Medium	Variable	Sapling																																																			
Ironwood	Low	Variable	Sapling																																																			
44	4112 - Maple, Beech, Cherry Association	Sawtimber Well	9.5	97	81-110	N/A	2023: Average hardwoods with failed regeneration attempts from last harvests. Average ba= 67. Variable stocking. Some areas are just large and wolfy maple, beech and cherry with ironwood and beech saps. Let stand develop. 2013:Mixed regeneration resulting from last thinning is mostly beech and iron wood, with some cherry and ash, lots of blackberry.																																															
<table border="1"> <thead> <tr> <th>Canopy Species</th> <th>% Cover</th> <th>Size Class</th> <th>DBH</th> <th>Age</th> </tr> </thead> <tbody> <tr> <td>Black Cherry</td> <td>3</td> <td>Log</td> <td>12</td> <td></td> </tr> <tr> <td>Bigtooth Aspen</td> <td>5</td> <td>Log</td> <td>16</td> <td></td> </tr> <tr> <td>Red Maple</td> <td>35</td> <td>Log/Pole/XLog</td> <td>15</td> <td></td> </tr> <tr> <td>Beech</td> <td>3</td> <td>XLog</td> <td>20</td> <td></td> </tr> <tr> <td>Sugar Maple</td> <td>52</td> <td>Log/Pole</td> <td>11</td> <td>97</td> </tr> <tr> <td>White Pine</td> <td>2</td> <td>Log/Pole</td> <td>10</td> <td></td> </tr> </tbody> </table>		Canopy Species	% Cover	Size Class	DBH	Age	Black Cherry	3	Log	12		Bigtooth Aspen	5	Log	16		Red Maple	35	Log/Pole/XLog	15		Beech	3	XLog	20		Sugar Maple	52	Log/Pole	11	97	White Pine	2	Log/Pole	10		<table border="1"> <thead> <tr> <th>Sub-Canopy Species</th> <th>Density</th> <th>Avg. Height</th> <th>Size</th> </tr> </thead> <tbody> <tr> <td>Beech</td> <td>Medium</td> <td>Variable</td> <td>Sapling</td> </tr> <tr> <td>Black Cherry</td> <td>Low</td> <td>5 - 10 feet</td> <td>Sapling</td> </tr> <tr> <td>Ironwood</td> <td>Medium</td> <td>5 - 10 feet</td> <td>Sapling</td> </tr> </tbody> </table>		Sub-Canopy Species	Density	Avg. Height	Size	Beech	Medium	Variable	Sapling	Black Cherry	Low	5 - 10 feet	Sapling	Ironwood	Medium	5 - 10 feet	Sapling
Canopy Species	% Cover	Size Class	DBH	Age																																																		
Black Cherry	3	Log	12																																																			
Bigtooth Aspen	5	Log	16																																																			
Red Maple	35	Log/Pole/XLog	15																																																			
Beech	3	XLog	20																																																			
Sugar Maple	52	Log/Pole	11	97																																																		
White Pine	2	Log/Pole	10																																																			
Sub-Canopy Species	Density	Avg. Height	Size																																																			
Beech	Medium	Variable	Sapling																																																			
Black Cherry	Low	5 - 10 feet	Sapling																																																			
Ironwood	Medium	5 - 10 feet	Sapling																																																			
45	4111 - S.Maple, Hard Mast Association	Sawtimber Well	52.3	96	81-110	N/A	2023: 110 avg BA. Most of the stand is low quality with few crop trees. Terrain is hilly. A couple area with better quality sm. May be best to just let stand develop and grow in considering the terrain and quality. 2013:EAB and beech scale are present.																																															
<table border="1"> <thead> <tr> <th>Canopy Species</th> <th>% Cover</th> <th>Size Class</th> <th>DBH</th> <th>Age</th> </tr> </thead> <tbody> <tr> <td>Black Cherry</td> <td>2</td> <td>Log</td> <td>16</td> <td></td> </tr> <tr> <td>Sugar Maple</td> <td>49</td> <td>Log/Pole</td> <td>12</td> <td>96</td> </tr> <tr> <td>Red Maple</td> <td>10</td> <td>Log/Pole</td> <td>14</td> <td></td> </tr> <tr> <td>Basswood</td> <td>15</td> <td>Log/XLog/Pole</td> <td>16</td> <td></td> </tr> <tr> <td>Beech</td> <td>20</td> <td>Log/Pole/XLog</td> <td>16</td> <td></td> </tr> <tr> <td>Bigtooth Aspen</td> <td>4</td> <td>Log</td> <td>15</td> <td></td> </tr> </tbody> </table>		Canopy Species	% Cover	Size Class	DBH	Age	Black Cherry	2	Log	16		Sugar Maple	49	Log/Pole	12	96	Red Maple	10	Log/Pole	14		Basswood	15	Log/XLog/Pole	16		Beech	20	Log/Pole/XLog	16		Bigtooth Aspen	4	Log	15		<table border="1"> <thead> <tr> <th>Sub-Canopy Species</th> <th>Density</th> <th>Avg. Height</th> <th>Size</th> </tr> </thead> <tbody> <tr> <td>Ironwood</td> <td>Medium</td> <td>Variable</td> <td>Sapling</td> </tr> <tr> <td>Beech</td> <td>Medium</td> <td>Variable</td> <td>Sapling</td> </tr> <tr> <td>Sugar Maple</td> <td>Low</td> <td>>20 feet</td> <td>Sapling</td> </tr> </tbody> </table>		Sub-Canopy Species	Density	Avg. Height	Size	Ironwood	Medium	Variable	Sapling	Beech	Medium	Variable	Sapling	Sugar Maple	Low	>20 feet	Sapling
Canopy Species	% Cover	Size Class	DBH	Age																																																		
Black Cherry	2	Log	16																																																			
Sugar Maple	49	Log/Pole	12	96																																																		
Red Maple	10	Log/Pole	14																																																			
Basswood	15	Log/XLog/Pole	16																																																			
Beech	20	Log/Pole/XLog	16																																																			
Bigtooth Aspen	4	Log	15																																																			
Sub-Canopy Species	Density	Avg. Height	Size																																																			
Ironwood	Medium	Variable	Sapling																																																			
Beech	Medium	Variable	Sapling																																																			
Sugar Maple	Low	>20 feet	Sapling																																																			
46	42110 - Planted Red Pine	Sawtimber Medium	12.1	56	141-170	N/A	2023: 148 avg ba. Let stand grow in. 2017: One acre patch in NW corner was thinned in 2010. Whole stand thinned fall 2017.																																															
<table border="1"> <thead> <tr> <th>Canopy Species</th> <th>% Cover</th> <th>Size Class</th> <th>DBH</th> <th>Age</th> </tr> </thead> <tbody> <tr> <td>Red Pine</td> <td>100</td> <td>Log/Pole</td> <td>10</td> <td>56</td> </tr> </tbody> </table>		Canopy Species	% Cover	Size Class	DBH	Age	Red Pine	100	Log/Pole	10	56	<table border="1"> <thead> <tr> <th>Sub-Canopy Species</th> <th>Density</th> <th>Avg. Height</th> <th>Size</th> </tr> </thead> <tbody> <tr> <td>Beech</td> <td>Low</td> <td>5 - 10 feet</td> <td>Sapling</td> </tr> <tr> <td>Black Cherry</td> <td>Low</td> <td>5 - 10 feet</td> <td>Sapling</td> </tr> <tr> <td>White Ash</td> <td>Low</td> <td>< 5 feet</td> <td>Sapling</td> </tr> <tr> <td>Sugar Maple</td> <td>Low</td> <td>< 5 feet</td> <td>Sapling</td> </tr> </tbody> </table>		Sub-Canopy Species	Density	Avg. Height	Size	Beech	Low	5 - 10 feet	Sapling	Black Cherry	Low	5 - 10 feet	Sapling	White Ash	Low	< 5 feet	Sapling	Sugar Maple	Low	< 5 feet	Sapling																					
Canopy Species	% Cover	Size Class	DBH	Age																																																		
Red Pine	100	Log/Pole	10	56																																																		
Sub-Canopy Species	Density	Avg. Height	Size																																																			
Beech	Low	5 - 10 feet	Sapling																																																			
Black Cherry	Low	5 - 10 feet	Sapling																																																			
White Ash	Low	< 5 feet	Sapling																																																			
Sugar Maple	Low	< 5 feet	Sapling																																																			



Stand	Level 4 Cover Type	Size Density	Acres	Stand Age	BA Range	Managed Site	General Comments																																																						
47	42110 - Planted Red Pine	Poletimber Well	9.0	66	111-140	N/A	2023: 140 avg ba. Scattered wolffy, multi-stemmed hardwoods. Thinned in summer 2019.																																																						
<table border="1"> <thead> <tr> <th>Canopy Species</th> <th>% Cover</th> <th>Size Class</th> <th>DBH</th> <th>Age</th> </tr> </thead> <tbody> <tr> <td>Red Maple</td> <td>1</td> <td>Log</td> <td>14</td> <td></td> </tr> <tr> <td>Red Pine</td> <td>95</td> <td>Pole/Log</td> <td>9</td> <td>66</td> </tr> <tr> <td>Black Cherry</td> <td>4</td> <td>Log</td> <td>14</td> <td></td> </tr> </tbody> </table>		Canopy Species	% Cover	Size Class	DBH	Age	Red Maple	1	Log	14		Red Pine	95	Pole/Log	9	66	Black Cherry	4	Log	14		<table border="1"> <thead> <tr> <th>Sub-Canopy Species</th> <th>Density</th> <th>Avg. Height</th> <th>Size</th> </tr> </thead> <tbody> <tr> <td>Beech</td> <td>Low</td> <td>5 - 10 feet</td> <td>Sapling</td> </tr> <tr> <td>Sugar Maple</td> <td>Low</td> <td>< 5 feet</td> <td>Seeding</td> </tr> </tbody> </table>		Sub-Canopy Species	Density	Avg. Height	Size	Beech	Low	5 - 10 feet	Sapling	Sugar Maple	Low	< 5 feet	Seeding																										
Canopy Species	% Cover	Size Class	DBH	Age																																																									
Red Maple	1	Log	14																																																										
Red Pine	95	Pole/Log	9	66																																																									
Black Cherry	4	Log	14																																																										
Sub-Canopy Species	Density	Avg. Height	Size																																																										
Beech	Low	5 - 10 feet	Sapling																																																										
Sugar Maple	Low	< 5 feet	Seeding																																																										
48	4112 - Maple, Beech, Cherry Association	Sawtimber Well	38.4	104	111-140	N/A	2022: 128 avg ba. Good bit of maple growing in gaps. May be a good place to cut some holes in stand to develop new age class. Timber is getting large and oversized. Seems to be some potential to get some maple regen. 2013: Many multi-stemmed tree. Generally good quality, especially black cherry. Numerous cherry seedlings, and some red maple seedlings/sprouts, resulting from last thinning. There are a few hemlocks in the NW part of the stand, and some scattered aspen and elm.																																																						
<table border="1"> <thead> <tr> <th>Canopy Species</th> <th>% Cover</th> <th>Size Class</th> <th>DBH</th> <th>Age</th> </tr> </thead> <tbody> <tr> <td>Black Cherry</td> <td>20</td> <td>Log</td> <td>14</td> <td></td> </tr> <tr> <td>Sugar Maple</td> <td>40</td> <td>Log/Pole</td> <td>11</td> <td>104</td> </tr> <tr> <td>Red Maple</td> <td>35</td> <td>Log</td> <td>14</td> <td></td> </tr> <tr> <td>Beech</td> <td>5</td> <td>XLog/Log</td> <td>24</td> <td></td> </tr> </tbody> </table>		Canopy Species	% Cover	Size Class	DBH	Age	Black Cherry	20	Log	14		Sugar Maple	40	Log/Pole	11	104	Red Maple	35	Log	14		Beech	5	XLog/Log	24		<table border="1"> <thead> <tr> <th>Sub-Canopy Species</th> <th>Density</th> <th>Avg. Height</th> <th>Size</th> </tr> </thead> <tbody> <tr> <td>Beech</td> <td>Medium</td> <td>Variable</td> <td>Sapling</td> </tr> <tr> <td>Ironwood</td> <td>Medium</td> <td>5 - 10 feet</td> <td>Sapling</td> </tr> <tr> <td>Black Cherry</td> <td>Low</td> <td>< 5 feet</td> <td>Seeding</td> </tr> <tr> <td>Sugar Maple</td> <td>Medium</td> <td>5 - 10 feet</td> <td>Sapling</td> </tr> <tr> <td>Red Maple</td> <td>Medium</td> <td>5 - 10 feet</td> <td>Sapling</td> </tr> </tbody> </table>		Sub-Canopy Species	Density	Avg. Height	Size	Beech	Medium	Variable	Sapling	Ironwood	Medium	5 - 10 feet	Sapling	Black Cherry	Low	< 5 feet	Seeding	Sugar Maple	Medium	5 - 10 feet	Sapling	Red Maple	Medium	5 - 10 feet	Sapling									
Canopy Species	% Cover	Size Class	DBH	Age																																																									
Black Cherry	20	Log	14																																																										
Sugar Maple	40	Log/Pole	11	104																																																									
Red Maple	35	Log	14																																																										
Beech	5	XLog/Log	24																																																										
Sub-Canopy Species	Density	Avg. Height	Size																																																										
Beech	Medium	Variable	Sapling																																																										
Ironwood	Medium	5 - 10 feet	Sapling																																																										
Black Cherry	Low	< 5 feet	Seeding																																																										
Sugar Maple	Medium	5 - 10 feet	Sapling																																																										
Red Maple	Medium	5 - 10 feet	Sapling																																																										
49	4139 - Aspen, Mixed Deciduous	Sawtimber Well	29.1	46	81-110	N/A	2022: COMPLICATED STAND WITH AREAS THAT ARE MOST ASPEN AND MIXED ASPEN HARDWOOD AND AREAS THAT ARE MOST HARDWOOD. PATCHES OF WHITE PINE. ASPEN COULD BE HARVESTED BUT WOULD PROBABLE BE FINE TO LEAVE TO PUT ON MORE VOLUME. HARDWOODS ARE AVERAGE. MOST OF THE ASPEN CONCENTRATED IN CLONES IN NORTH AND WEST. MAY WANT TO CLEARCUT WITH RETENTION OF SOME SCATTERED HARDWOODS IN HTE PARTS WITH MOST ASPEN AND THIN THE HARDWOOD AREAS AND KEEP AS ISLANDS OR STRIPS, THE WHITE PINE COULD MOSTLY GO. 2013: Scattered patches of planted white pine within the stand, plus inclusions of mature hardwoods.																																																						
<table border="1"> <thead> <tr> <th>Canopy Species</th> <th>% Cover</th> <th>Size Class</th> <th>DBH</th> <th>Age</th> </tr> </thead> <tbody> <tr> <td>Red Maple</td> <td>14</td> <td>Pole</td> <td>8</td> <td></td> </tr> <tr> <td>White Pine</td> <td>10</td> <td>Pole/Log</td> <td>9</td> <td>64</td> </tr> <tr> <td>Black Cherry</td> <td>10</td> <td>Pole/Log</td> <td>8</td> <td></td> </tr> <tr> <td>Bigtooth Aspen</td> <td>48</td> <td>Log/Pole</td> <td>10</td> <td>46</td> </tr> <tr> <td>Beech</td> <td>2</td> <td>Log</td> <td>18</td> <td></td> </tr> <tr> <td>Sugar Maple</td> <td>16</td> <td>Log</td> <td>12</td> <td></td> </tr> </tbody> </table>		Canopy Species	% Cover	Size Class	DBH	Age	Red Maple	14	Pole	8		White Pine	10	Pole/Log	9	64	Black Cherry	10	Pole/Log	8		Bigtooth Aspen	48	Log/Pole	10	46	Beech	2	Log	18		Sugar Maple	16	Log	12		<table border="1"> <thead> <tr> <th>Sub-Canopy Species</th> <th>Density</th> <th>Avg. Height</th> <th>Size</th> </tr> </thead> <tbody> <tr> <td>Sugar Maple</td> <td>High</td> <td>Variable</td> <td>Sapling</td> </tr> <tr> <td>Beech</td> <td>Medium</td> <td>Variable</td> <td>Sapling</td> </tr> <tr> <td>Ironwood</td> <td>Medium</td> <td>Variable</td> <td>Sapling</td> </tr> </tbody> </table>		Sub-Canopy Species	Density	Avg. Height	Size	Sugar Maple	High	Variable	Sapling	Beech	Medium	Variable	Sapling	Ironwood	Medium	Variable	Sapling							
Canopy Species	% Cover	Size Class	DBH	Age																																																									
Red Maple	14	Pole	8																																																										
White Pine	10	Pole/Log	9	64																																																									
Black Cherry	10	Pole/Log	8																																																										
Bigtooth Aspen	48	Log/Pole	10	46																																																									
Beech	2	Log	18																																																										
Sugar Maple	16	Log	12																																																										
Sub-Canopy Species	Density	Avg. Height	Size																																																										
Sugar Maple	High	Variable	Sapling																																																										
Beech	Medium	Variable	Sapling																																																										
Ironwood	Medium	Variable	Sapling																																																										
50	4319 - Mixed Upland Forest	Sawtimber Medium	70.4	66	81-110	N/A	2013: Mixed density of white pine with pockets of cherry and red maple. Some patches of aspen sprouts growing in with beech and ironwood throughout understory. Low quality black cherry. Thinned in summer 2019.																																																						
<table border="1"> <thead> <tr> <th>Canopy Species</th> <th>% Cover</th> <th>Size Class</th> <th>DBH</th> <th>Age</th> </tr> </thead> <tbody> <tr> <td>Red Maple</td> <td>18</td> <td>Log</td> <td>12</td> <td></td> </tr> <tr> <td>Bigtooth Aspen</td> <td>1</td> <td>Log/Pole</td> <td>10</td> <td></td> </tr> <tr> <td>Sugar Maple</td> <td>6</td> <td>Pole</td> <td>9</td> <td></td> </tr> <tr> <td>Black Cherry</td> <td>25</td> <td>Log/Pole</td> <td>13</td> <td></td> </tr> <tr> <td>White Pine</td> <td>50</td> <td>Log/Pole</td> <td>10</td> <td>66</td> </tr> </tbody> </table>		Canopy Species	% Cover	Size Class	DBH	Age	Red Maple	18	Log	12		Bigtooth Aspen	1	Log/Pole	10		Sugar Maple	6	Pole	9		Black Cherry	25	Log/Pole	13		White Pine	50	Log/Pole	10	66	<table border="1"> <thead> <tr> <th>Sub-Canopy Species</th> <th>Density</th> <th>Avg. Height</th> <th>Size</th> </tr> </thead> <tbody> <tr> <td>Bigtooth Aspen</td> <td>Low</td> <td>5 - 10 feet</td> <td>Sapling</td> </tr> <tr> <td>Beech</td> <td>Medium</td> <td>5 - 10 feet</td> <td>Sapling</td> </tr> <tr> <td>Ironwood</td> <td>Low</td> <td>Variable</td> <td>Sapling</td> </tr> <tr> <td>White Pine</td> <td>Low</td> <td>>20 feet</td> <td>Sapling</td> </tr> <tr> <td>Sugar Maple</td> <td>Low</td> <td>Variable</td> <td>Sapling</td> </tr> </tbody> </table>		Sub-Canopy Species	Density	Avg. Height	Size	Bigtooth Aspen	Low	5 - 10 feet	Sapling	Beech	Medium	5 - 10 feet	Sapling	Ironwood	Low	Variable	Sapling	White Pine	Low	>20 feet	Sapling	Sugar Maple	Low	Variable	Sapling				
Canopy Species	% Cover	Size Class	DBH	Age																																																									
Red Maple	18	Log	12																																																										
Bigtooth Aspen	1	Log/Pole	10																																																										
Sugar Maple	6	Pole	9																																																										
Black Cherry	25	Log/Pole	13																																																										
White Pine	50	Log/Pole	10	66																																																									
Sub-Canopy Species	Density	Avg. Height	Size																																																										
Bigtooth Aspen	Low	5 - 10 feet	Sapling																																																										
Beech	Medium	5 - 10 feet	Sapling																																																										
Ironwood	Low	Variable	Sapling																																																										
White Pine	Low	>20 feet	Sapling																																																										
Sugar Maple	Low	Variable	Sapling																																																										
51	42111 - Planted Red Pine, Mixed Deciduous	Sapling Medium	10.2	16	Immature	N/A	2023: Mixed density. Good growth on most of the red pine. Best to just let it grow in and not worry about pre-commercial thinning. 2018: Former Austrian pine plantation was clearcut in about 2001, then replanted to red pine (and some white pine on periphery) in 2007. This stand has been updated from a field evaluation for a project on free to grow red pine.																																																						
<table border="1"> <thead> <tr> <th>Canopy Species</th> <th>% Cover</th> <th>Size Class</th> <th>DBH</th> <th>Age</th> </tr> </thead> <tbody> <tr> <td>White Pine</td> <td>4</td> <td>Sapling</td> <td>4</td> <td></td> </tr> <tr> <td>Quaking Aspen</td> <td>10</td> <td>Sapling</td> <td>4</td> <td></td> </tr> <tr> <td>Red Pine</td> <td>75</td> <td>Sapling</td> <td>3</td> <td>16</td> </tr> </tbody> </table>		Canopy Species	% Cover	Size Class	DBH	Age	White Pine	4	Sapling	4		Quaking Aspen	10	Sapling	4		Red Pine	75	Sapling	3	16	<table border="1"> <thead> <tr> <th>Sub-Canopy Species</th> <th>Density</th> <th>Avg. Height</th> <th>Size</th> </tr> </thead> <tbody> <tr> <td>Red Pine</td> <td>Low</td> <td>< 5 feet</td> <td>Sapling</td> </tr> </tbody> </table>		Sub-Canopy Species	Density	Avg. Height	Size	Red Pine	Low	< 5 feet	Sapling																														
Canopy Species	% Cover	Size Class	DBH	Age																																																									
White Pine	4	Sapling	4																																																										
Quaking Aspen	10	Sapling	4																																																										
Red Pine	75	Sapling	3	16																																																									
Sub-Canopy Species	Density	Avg. Height	Size																																																										
Red Pine	Low	< 5 feet	Sapling																																																										



Stand	Level 4 Cover Type	Size Density	Acres	Stand Age	BA Range	Managed Site	General Comments																								
52	3102 - Grass	Nonstocked	1.3		Unspecified	No	Old homestead site . A few old fruit trees and lilac patches.																								
				<table border="1"> <thead> <tr> <th>Sub-Canopy Species</th> <th>Density</th> <th>Avg. Height</th> <th>Size</th> </tr> </thead> <tbody> <tr> <td>Scotch Pine</td> <td>Trace</td> <td></td> <td>Sapling</td> </tr> <tr> <td>Apple (spp.)</td> <td>Low</td> <td></td> <td>Pole</td> </tr> <tr> <td>Deciduous Saplings</td> <td>Low</td> <td></td> <td>Log</td> </tr> <tr> <td>Common Lilac</td> <td>Low</td> <td></td> <td>Tall Shrub</td> </tr> <tr> <td>Blackberry/Raspberry</td> <td>Trace</td> <td></td> <td>Tall Shrub</td> </tr> </tbody> </table>		Sub-Canopy Species	Density	Avg. Height	Size	Scotch Pine	Trace		Sapling	Apple (spp.)	Low		Pole	Deciduous Saplings	Low		Log	Common Lilac	Low		Tall Shrub	Blackberry/Raspberry	Trace		Tall Shrub		
Sub-Canopy Species	Density	Avg. Height	Size																												
Scotch Pine	Trace		Sapling																												
Apple (spp.)	Low		Pole																												
Deciduous Saplings	Low		Log																												
Common Lilac	Low		Tall Shrub																												
Blackberry/Raspberry	Trace		Tall Shrub																												
53	42210 - Natural Red Pine	Sapling Well	1.4	18	1-50	N/A	2023: Still very dense natural red pine. 2015;Former Austrian pine plantation was clear-cut in about 2001. This stand may have been the landing area for surrounding cut areas; filled in with volunteer seedlings - excessively dense. Mostly RP, a few AP saplings.																								
				<table border="1"> <thead> <tr> <th>Sub-Canopy Species</th> <th>Density</th> <th>Avg. Height</th> <th>Size</th> </tr> </thead> <tbody> <tr> <td>Blackberry/Raspberry</td> <td>Low</td> <td>< 5 feet</td> <td>Tall Shrub</td> </tr> </tbody> </table>		Sub-Canopy Species	Density	Avg. Height	Size	Blackberry/Raspberry	Low	< 5 feet	Tall Shrub																		
Sub-Canopy Species	Density	Avg. Height	Size																												
Blackberry/Raspberry	Low	< 5 feet	Tall Shrub																												
<table border="1"> <thead> <tr> <th>Canopy Species</th> <th>% Cover</th> <th>Size Class</th> <th>DBH</th> <th>Age</th> </tr> </thead> <tbody> <tr> <td>White Pine</td> <td>1</td> <td>Sapling</td> <td>2</td> <td></td> </tr> <tr> <td>Quaking Aspen</td> <td>5</td> <td>Sapling</td> <td>3</td> <td></td> </tr> <tr> <td>Red Pine</td> <td>89</td> <td>Sapling</td> <td>2</td> <td>18</td> </tr> <tr> <td>Black Cherry</td> <td>5</td> <td>Sapling</td> <td>3</td> <td>18</td> </tr> </tbody> </table>		Canopy Species	% Cover	Size Class	DBH	Age	White Pine	1	Sapling	2		Quaking Aspen	5	Sapling	3		Red Pine	89	Sapling	2	18	Black Cherry	5	Sapling	3	18					
Canopy Species	% Cover	Size Class	DBH	Age																											
White Pine	1	Sapling	2																												
Quaking Aspen	5	Sapling	3																												
Red Pine	89	Sapling	2	18																											
Black Cherry	5	Sapling	3	18																											
54	42110 - Planted Red Pine	Sawtimber Well	12.3	56	111-140	N/A	2023: 136 average ba. Let stand grow in. 2017: South part of stand was thinned in 2010. Marked thinning of whole stand fall 2017.																								
				<table border="1"> <thead> <tr> <th>Sub-Canopy Species</th> <th>Density</th> <th>Avg. Height</th> <th>Size</th> </tr> </thead> <tbody> <tr> <td>Beech</td> <td>Low</td> <td>< 5 feet</td> <td>Sapling</td> </tr> <tr> <td>White Ash</td> <td>Low</td> <td>< 5 feet</td> <td>Sapling</td> </tr> <tr> <td>Sugar Maple</td> <td>Low</td> <td>< 5 feet</td> <td>Sapling</td> </tr> <tr> <td>Black Cherry</td> <td>Low</td> <td>5 - 10 feet</td> <td>Sapling</td> </tr> <tr> <td>White Pine</td> <td>Low</td> <td>5 - 10 feet</td> <td>Sapling</td> </tr> </tbody> </table>		Sub-Canopy Species	Density	Avg. Height	Size	Beech	Low	< 5 feet	Sapling	White Ash	Low	< 5 feet	Sapling	Sugar Maple	Low	< 5 feet	Sapling	Black Cherry	Low	5 - 10 feet	Sapling	White Pine	Low	5 - 10 feet	Sapling		
Sub-Canopy Species	Density	Avg. Height	Size																												
Beech	Low	< 5 feet	Sapling																												
White Ash	Low	< 5 feet	Sapling																												
Sugar Maple	Low	< 5 feet	Sapling																												
Black Cherry	Low	5 - 10 feet	Sapling																												
White Pine	Low	5 - 10 feet	Sapling																												
<table border="1"> <thead> <tr> <th>Canopy Species</th> <th>% Cover</th> <th>Size Class</th> <th>DBH</th> <th>Age</th> </tr> </thead> <tbody> <tr> <td>Red Pine</td> <td>95</td> <td>Log/Pole</td> <td>10</td> <td>56</td> </tr> <tr> <td>White Pine</td> <td>5</td> <td>Pole/Log</td> <td>9</td> <td>56</td> </tr> </tbody> </table>		Canopy Species	% Cover	Size Class	DBH	Age	Red Pine	95	Log/Pole	10	56	White Pine	5	Pole/Log	9	56															
Canopy Species	% Cover	Size Class	DBH	Age																											
Red Pine	95	Log/Pole	10	56																											
White Pine	5	Pole/Log	9	56																											
55	42111 - Planted Red Pine, Mixed Deciduous	Sawtimber Well	15.5	66	111-140	N/A	2023: Avg BA 136. Let stand grow in. Beech and sm saplings under pine with maple heavily browsed. Hardwood patches have basal area reduced to 1-50 ba. 2018:Hilly. Thinned in 2017.																								
				<table border="1"> <thead> <tr> <th>Sub-Canopy Species</th> <th>Density</th> <th>Avg. Height</th> <th>Size</th> </tr> </thead> <tbody> <tr> <td>Ironwood</td> <td>Medium</td> <td>Variable</td> <td>Sapling</td> </tr> <tr> <td>Sugar Maple</td> <td>Medium</td> <td>Variable</td> <td>Sapling</td> </tr> <tr> <td>Beech</td> <td>Medium</td> <td>Variable</td> <td>Sapling</td> </tr> </tbody> </table>		Sub-Canopy Species	Density	Avg. Height	Size	Ironwood	Medium	Variable	Sapling	Sugar Maple	Medium	Variable	Sapling	Beech	Medium	Variable	Sapling										
Sub-Canopy Species	Density	Avg. Height	Size																												
Ironwood	Medium	Variable	Sapling																												
Sugar Maple	Medium	Variable	Sapling																												
Beech	Medium	Variable	Sapling																												
<table border="1"> <thead> <tr> <th>Canopy Species</th> <th>% Cover</th> <th>Size Class</th> <th>DBH</th> <th>Age</th> </tr> </thead> <tbody> <tr> <td>Red Pine</td> <td>80</td> <td>Log/Pole</td> <td>12</td> <td>66</td> </tr> <tr> <td>Black Cherry</td> <td>1</td> <td>Log</td> <td>14</td> <td></td> </tr> <tr> <td>Basswood</td> <td>1</td> <td>Log</td> <td>15</td> <td></td> </tr> <tr> <td>Sugar Maple</td> <td>18</td> <td>Log/Pole</td> <td>10</td> <td></td> </tr> </tbody> </table>		Canopy Species	% Cover	Size Class	DBH	Age	Red Pine	80	Log/Pole	12	66	Black Cherry	1	Log	14		Basswood	1	Log	15		Sugar Maple	18	Log/Pole	10						
Canopy Species	% Cover	Size Class	DBH	Age																											
Red Pine	80	Log/Pole	12	66																											
Black Cherry	1	Log	14																												
Basswood	1	Log	15																												
Sugar Maple	18	Log/Pole	10																												
56	4110 - Sugar Maple Association	Poletimber Medium	5.2	50	51-80	N/A	2023: Some residual SM and BC log trees. Hardwoods reclaiming an old open lane; still partly open.																								
				<table border="1"> <thead> <tr> <th>Sub-Canopy Species</th> <th>Density</th> <th>Avg. Height</th> <th>Size</th> </tr> </thead> <tbody> <tr> <td>Sugar Maple</td> <td>Medium</td> <td>5 - 10 feet</td> <td>Sapling</td> </tr> <tr> <td>Red Pine</td> <td>Low</td> <td>Variable</td> <td>Sapling</td> </tr> <tr> <td>Beech</td> <td>Low</td> <td>Variable</td> <td>Sapling</td> </tr> </tbody> </table>		Sub-Canopy Species	Density	Avg. Height	Size	Sugar Maple	Medium	5 - 10 feet	Sapling	Red Pine	Low	Variable	Sapling	Beech	Low	Variable	Sapling										
Sub-Canopy Species	Density	Avg. Height	Size																												
Sugar Maple	Medium	5 - 10 feet	Sapling																												
Red Pine	Low	Variable	Sapling																												
Beech	Low	Variable	Sapling																												
<table border="1"> <thead> <tr> <th>Canopy Species</th> <th>% Cover</th> <th>Size Class</th> <th>DBH</th> <th>Age</th> </tr> </thead> <tbody> <tr> <td>Black Cherry</td> <td>5</td> <td>Pole</td> <td>6</td> <td></td> </tr> <tr> <td>Red Pine</td> <td>2</td> <td>Sapling</td> <td>3</td> <td></td> </tr> <tr> <td>Sugar Maple</td> <td>93</td> <td>Sapling/Pole</td> <td>4</td> <td>50</td> </tr> </tbody> </table>		Canopy Species	% Cover	Size Class	DBH	Age	Black Cherry	5	Pole	6		Red Pine	2	Sapling	3		Sugar Maple	93	Sapling/Pole	4	50										
Canopy Species	% Cover	Size Class	DBH	Age																											
Black Cherry	5	Pole	6																												
Red Pine	2	Sapling	3																												
Sugar Maple	93	Sapling/Pole	4	50																											
57	42110 - Planted Red Pine	Sawtimber Medium	14.5	69	111-140	N/A	2023: 154 average ba. Let stand develop. 2017: Stand includes a small opening: old homestead site/foundation. Just a few old sugar maples along the road and some scattered black cherry. Thinned fall 2017.																								
				<table border="1"> <thead> <tr> <th>Sub-Canopy Species</th> <th>Density</th> <th>Avg. Height</th> <th>Size</th> </tr> </thead> <tbody> <tr> <td>Beech</td> <td>Low</td> <td>5 - 10 feet</td> <td>Sapling</td> </tr> <tr> <td>Red Pine</td> <td>Low</td> <td>< 5 feet</td> <td>Seeding</td> </tr> </tbody> </table>		Sub-Canopy Species	Density	Avg. Height	Size	Beech	Low	5 - 10 feet	Sapling	Red Pine	Low	< 5 feet	Seeding														
Sub-Canopy Species	Density	Avg. Height	Size																												
Beech	Low	5 - 10 feet	Sapling																												
Red Pine	Low	< 5 feet	Seeding																												
<table border="1"> <thead> <tr> <th>Canopy Species</th> <th>% Cover</th> <th>Size Class</th> <th>DBH</th> <th>Age</th> </tr> </thead> <tbody> <tr> <td>Black Cherry</td> <td>2</td> <td>Log</td> <td>12</td> <td></td> </tr> <tr> <td>Red Pine</td> <td>98</td> <td>Log/Pole</td> <td>10</td> <td>69</td> </tr> </tbody> </table>		Canopy Species	% Cover	Size Class	DBH	Age	Black Cherry	2	Log	12		Red Pine	98	Log/Pole	10	69															
Canopy Species	% Cover	Size Class	DBH	Age																											
Black Cherry	2	Log	12																												
Red Pine	98	Log/Pole	10	69																											



Stand	Level 4 Cover Type	Size Density	Acres	Stand Age	BA Range	Managed Site	General Comments																																							
58	42100 - Planted White Pine	Sawtimber Well	5.7	56	141-170	N/A	2023:Avg ba 150. Could be thinned if nearby. Not critical. May go to hardwoods and wp as stand is opened up. 2013: Age approximate from whorl count.																																							
<table border="1"> <thead> <tr> <th>Canopy Species</th> <th>% Cover</th> <th>Size Class</th> <th>DBH</th> <th>Age</th> </tr> </thead> <tbody> <tr> <td>White Pine</td> <td>98</td> <td>Log/Pole</td> <td>12</td> <td>56</td> </tr> <tr> <td>Black Cherry</td> <td>2</td> <td>Log</td> <td>14</td> <td></td> </tr> </tbody> </table>		Canopy Species	% Cover	Size Class	DBH	Age	White Pine	98	Log/Pole	12	56	Black Cherry	2	Log	14		<table border="1"> <thead> <tr> <th>Sub-Canopy Species</th> <th>Density</th> <th>Avg. Height</th> <th>Size</th> </tr> </thead> <tbody> <tr> <td>White Pine</td> <td>Low</td> <td>< 5 feet</td> <td>Seeding</td> </tr> <tr> <td>White Ash</td> <td>Low</td> <td>5 - 10 feet</td> <td>Sapling</td> </tr> <tr> <td>Black Cherry</td> <td>Low</td> <td>5 - 10 feet</td> <td>Sapling</td> </tr> <tr> <td>Beech</td> <td>Medium</td> <td>Variable</td> <td>Sapling</td> </tr> <tr> <td>Sugar Maple</td> <td>Low</td> <td>5 - 10 feet</td> <td>Sapling</td> </tr> </tbody> </table>		Sub-Canopy Species	Density	Avg. Height	Size	White Pine	Low	< 5 feet	Seeding	White Ash	Low	5 - 10 feet	Sapling	Black Cherry	Low	5 - 10 feet	Sapling	Beech	Medium	Variable	Sapling	Sugar Maple	Low	5 - 10 feet	Sapling				
Canopy Species	% Cover	Size Class	DBH	Age																																										
White Pine	98	Log/Pole	12	56																																										
Black Cherry	2	Log	14																																											
Sub-Canopy Species	Density	Avg. Height	Size																																											
White Pine	Low	< 5 feet	Seeding																																											
White Ash	Low	5 - 10 feet	Sapling																																											
Black Cherry	Low	5 - 10 feet	Sapling																																											
Beech	Medium	Variable	Sapling																																											
Sugar Maple	Low	5 - 10 feet	Sapling																																											
59	3301 - Low Density Deciduous Trees	Nonstocked	6.4		Unspecified	No	Open lanes between pine plantation blocks, succeeding to hardwoods.																																							
		<table border="1"> <thead> <tr> <th>Sub-Canopy Species</th> <th>Density</th> <th>Avg. Height</th> <th>Size</th> </tr> </thead> <tbody> <tr> <td>Sugar Maple</td> <td>Low</td> <td></td> <td>Pole</td> </tr> <tr> <td>Sugar Maple</td> <td>Low</td> <td></td> <td>Sapling</td> </tr> <tr> <td>Deciduous Saplings</td> <td>Trace</td> <td></td> <td>Sapling</td> </tr> <tr> <td>Black Cherry</td> <td>Medium</td> <td></td> <td>Log</td> </tr> <tr> <td>Quaking Aspen</td> <td>Low</td> <td></td> <td>Pole</td> </tr> <tr> <td>Red Pine</td> <td>Trace</td> <td></td> <td>Seeding</td> </tr> <tr> <td>Common Or Ground Juniper</td> <td>Trace</td> <td></td> <td>Tall Shrub</td> </tr> <tr> <td>Witch Hazel</td> <td>Trace</td> <td></td> <td>Tall Shrub</td> </tr> </tbody> </table>		Sub-Canopy Species	Density	Avg. Height	Size	Sugar Maple	Low		Pole	Sugar Maple	Low		Sapling	Deciduous Saplings	Trace		Sapling	Black Cherry	Medium		Log	Quaking Aspen	Low		Pole	Red Pine	Trace		Seeding	Common Or Ground Juniper	Trace		Tall Shrub	Witch Hazel	Trace		Tall Shrub							
Sub-Canopy Species	Density	Avg. Height	Size																																											
Sugar Maple	Low		Pole																																											
Sugar Maple	Low		Sapling																																											
Deciduous Saplings	Trace		Sapling																																											
Black Cherry	Medium		Log																																											
Quaking Aspen	Low		Pole																																											
Red Pine	Trace		Seeding																																											
Common Or Ground Juniper	Trace		Tall Shrub																																											
Witch Hazel	Trace		Tall Shrub																																											
60	42111 - Planted Red Pine, Mixed Deciduous	Sapling Medium	7.6	16	Immature	N/A	2023: Stand looks like it will grow in but stocking is variable. Some natural rp, wp and scotch pine. 2018: Former Austrian pine plantation was clearcut in about 2001, then replanted to red pine (and some white pine on periphery) in 2007. This stand has been updated from a field evaluation for a project on free to grow red pine.																																							
<table border="1"> <thead> <tr> <th>Canopy Species</th> <th>% Cover</th> <th>Size Class</th> <th>DBH</th> <th>Age</th> </tr> </thead> <tbody> <tr> <td>Beech</td> <td>2</td> <td>Sapling</td> <td>2</td> <td></td> </tr> <tr> <td>White Pine</td> <td>15</td> <td>Sapling</td> <td>4</td> <td></td> </tr> <tr> <td>Black Cherry</td> <td>20</td> <td>Sapling</td> <td>4</td> <td>16</td> </tr> </tbody> </table>		Canopy Species	% Cover	Size Class	DBH	Age	Beech	2	Sapling	2		White Pine	15	Sapling	4		Black Cherry	20	Sapling	4	16	<table border="1"> <thead> <tr> <th>Sub-Canopy Species</th> <th>Density</th> <th>Avg. Height</th> <th>Size</th> </tr> </thead> <tbody> <tr> <td>Red Pine</td> <td>Medium</td> <td>< 5 feet</td> <td>Sapling</td> </tr> <tr> <td>Beech</td> <td>Low</td> <td>5 - 10 feet</td> <td>Sapling</td> </tr> <tr> <td>Red Maple</td> <td>Low</td> <td>< 5 feet</td> <td>Sapling</td> </tr> </tbody> </table>		Sub-Canopy Species	Density	Avg. Height	Size	Red Pine	Medium	< 5 feet	Sapling	Beech	Low	5 - 10 feet	Sapling	Red Maple	Low	< 5 feet	Sapling							
Canopy Species	% Cover	Size Class	DBH	Age																																										
Beech	2	Sapling	2																																											
White Pine	15	Sapling	4																																											
Black Cherry	20	Sapling	4	16																																										
Sub-Canopy Species	Density	Avg. Height	Size																																											
Red Pine	Medium	< 5 feet	Sapling																																											
Beech	Low	5 - 10 feet	Sapling																																											
Red Maple	Low	< 5 feet	Sapling																																											
61	42111 - Planted Red Pine, Mixed Deciduous	Sawtimber Well	12.1	66	81-110	N/A	2023: Average ba =110. Let stand develop. 2020:Stand is a mosaic of hardwood patches and planted pines. Thinned in summer 2019.																																							
<table border="1"> <thead> <tr> <th>Canopy Species</th> <th>% Cover</th> <th>Size Class</th> <th>DBH</th> <th>Age</th> </tr> </thead> <tbody> <tr> <td>Red Pine</td> <td>66</td> <td>Log/Pole</td> <td>10</td> <td>66</td> </tr> <tr> <td>Basswood</td> <td>4</td> <td>Log</td> <td>14</td> <td></td> </tr> <tr> <td>Black Cherry</td> <td>18</td> <td>Log/Pole</td> <td>14</td> <td></td> </tr> <tr> <td>Sugar Maple</td> <td>12</td> <td>Log/Pole</td> <td>12</td> <td></td> </tr> </tbody> </table>		Canopy Species	% Cover	Size Class	DBH	Age	Red Pine	66	Log/Pole	10	66	Basswood	4	Log	14		Black Cherry	18	Log/Pole	14		Sugar Maple	12	Log/Pole	12		<table border="1"> <thead> <tr> <th>Sub-Canopy Species</th> <th>Density</th> <th>Avg. Height</th> <th>Size</th> </tr> </thead> <tbody> <tr> <td>Ironwood</td> <td>Medium</td> <td>Variable</td> <td>Sapling</td> </tr> <tr> <td>Beech</td> <td>Medium</td> <td>Variable</td> <td>Sapling</td> </tr> <tr> <td>Sugar Maple</td> <td>Low</td> <td>5 - 10 feet</td> <td>Sapling</td> </tr> </tbody> </table>		Sub-Canopy Species	Density	Avg. Height	Size	Ironwood	Medium	Variable	Sapling	Beech	Medium	Variable	Sapling	Sugar Maple	Low	5 - 10 feet	Sapling		
Canopy Species	% Cover	Size Class	DBH	Age																																										
Red Pine	66	Log/Pole	10	66																																										
Basswood	4	Log	14																																											
Black Cherry	18	Log/Pole	14																																											
Sugar Maple	12	Log/Pole	12																																											
Sub-Canopy Species	Density	Avg. Height	Size																																											
Ironwood	Medium	Variable	Sapling																																											
Beech	Medium	Variable	Sapling																																											
Sugar Maple	Low	5 - 10 feet	Sapling																																											



Stand	Level 4 Cover Type	Size Density	Acres	Stand Age	BA Range	Managed Site	General Comments																																											
62	42110 - Planted Red Pine	Sawtimber Well	44.4	66	111-140	N/A	2023: 134 avg ba. Good bit of sm seedlings getting browsed. Could thin lightly or let stand put on more volume. Stand has pole potential. Stand could either be moved to hardwoods by opening up or kept in pine by keeping ba 120 or more. 2017: Stand includes some scattered hardwoods, mostly along the road and the south edge of the stand. Also includes about 1.5 acre triangular patch of white pine near the SW corner, down in a depression; patchy distribution of Scotch pine. Good quality red pine, has some potential for utility poles. Thick hardwood saplings in south half of stand. Fall 2017: stand was thinned, all merchantable Scotch pine, ash, ironwood, and aspen were cut, plus all beech over 2" dbh. Stand has scattered basswood, red maple, and tulip poplar.																																											
<table border="1"> <thead> <tr> <th>Canopy Species</th> <th>% Cover</th> <th>Size Class</th> <th>DBH</th> <th>Age</th> </tr> </thead> <tbody> <tr> <td>Sugar Maple</td> <td>2</td> <td>Pole</td> <td>7</td> <td></td> </tr> <tr> <td>Black Cherry</td> <td>5</td> <td>Log/Pole</td> <td>10</td> <td></td> </tr> <tr> <td>Red Pine</td> <td>87</td> <td>Log/Pole</td> <td>11</td> <td>66</td> </tr> <tr> <td>White Pine</td> <td>6</td> <td>Log/Pole</td> <td>12</td> <td>66</td> </tr> </tbody> </table>		Canopy Species	% Cover	Size Class	DBH	Age		Sugar Maple	2	Pole	7		Black Cherry	5	Log/Pole	10		Red Pine	87	Log/Pole	11	66	White Pine	6	Log/Pole	12	66	<table border="1"> <thead> <tr> <th>Sub-Canopy Species</th> <th>Density</th> <th>Avg. Height</th> <th>Size</th> </tr> </thead> <tbody> <tr> <td>Black Cherry</td> <td>Low</td> <td>5 - 10 feet</td> <td>Sapling</td> </tr> <tr> <td>Ironwood</td> <td>Low</td> <td>Variable</td> <td>Sapling</td> </tr> <tr> <td>Beech</td> <td>Low</td> <td>Variable</td> <td>Sapling</td> </tr> <tr> <td>Sugar Maple</td> <td>Medium</td> <td>< 5 feet</td> <td>Sapling</td> </tr> </tbody> </table>		Sub-Canopy Species	Density	Avg. Height	Size	Black Cherry	Low	5 - 10 feet	Sapling	Ironwood	Low	Variable	Sapling	Beech	Low	Variable	Sapling	Sugar Maple	Medium	< 5 feet	Sapling	
Canopy Species	% Cover	Size Class	DBH	Age																																														
Sugar Maple	2	Pole	7																																															
Black Cherry	5	Log/Pole	10																																															
Red Pine	87	Log/Pole	11	66																																														
White Pine	6	Log/Pole	12	66																																														
Sub-Canopy Species	Density	Avg. Height	Size																																															
Black Cherry	Low	5 - 10 feet	Sapling																																															
Ironwood	Low	Variable	Sapling																																															
Beech	Low	Variable	Sapling																																															
Sugar Maple	Medium	< 5 feet	Sapling																																															
63	4111 - S.Maple, Hard Mast Association	Sawtimber Well	20.8	87	51-80	N/A	2023: Most is bigger sm and beech. Getting large and likely losing value. 100ba average. No desirable regeneration. Beech bark scale. 2013: Slopes downward to east and decreases in quality.																																											
<table border="1"> <thead> <tr> <th>Canopy Species</th> <th>% Cover</th> <th>Size Class</th> <th>DBH</th> <th>Age</th> </tr> </thead> <tbody> <tr> <td>Black Cherry</td> <td>5</td> <td>Log</td> <td>14</td> <td></td> </tr> <tr> <td>Ironwood</td> <td>2</td> <td>Pole</td> <td>5</td> <td></td> </tr> <tr> <td>Red Maple</td> <td>8</td> <td>Log</td> <td>15</td> <td></td> </tr> <tr> <td>Sugar Maple</td> <td>70</td> <td>Log</td> <td>14</td> <td>87</td> </tr> <tr> <td>Beech</td> <td>15</td> <td>XLog/Log</td> <td>18</td> <td></td> </tr> </tbody> </table>		Canopy Species	% Cover	Size Class	DBH	Age		Black Cherry	5	Log	14		Ironwood	2	Pole	5		Red Maple	8	Log	15		Sugar Maple	70	Log	14	87	Beech	15	XLog/Log	18		<table border="1"> <thead> <tr> <th>Sub-Canopy Species</th> <th>Density</th> <th>Avg. Height</th> <th>Size</th> </tr> </thead> <tbody> <tr> <td>Beech</td> <td>High</td> <td>Variable</td> <td>Sapling</td> </tr> <tr> <td>Black Cherry</td> <td>Low</td> <td>Variable</td> <td>Sapling</td> </tr> <tr> <td>Ironwood</td> <td>High</td> <td>Variable</td> <td>Sapling</td> </tr> </tbody> </table>		Sub-Canopy Species	Density	Avg. Height	Size	Beech	High	Variable	Sapling	Black Cherry	Low	Variable	Sapling	Ironwood	High	Variable	Sapling
Canopy Species	% Cover	Size Class	DBH	Age																																														
Black Cherry	5	Log	14																																															
Ironwood	2	Pole	5																																															
Red Maple	8	Log	15																																															
Sugar Maple	70	Log	14	87																																														
Beech	15	XLog/Log	18																																															
Sub-Canopy Species	Density	Avg. Height	Size																																															
Beech	High	Variable	Sapling																																															
Black Cherry	Low	Variable	Sapling																																															
Ironwood	High	Variable	Sapling																																															
64	4110 - Sugar Maple Association	Sawtimber Well	37.5	97	111-140	N/A	2023: Decent hardwood stand. Consider marking for crop tree release. 2013: Generally good quality timber. Bigtooth aspen is in scattered clones. Scattered beech and red maple.																																											
<table border="1"> <thead> <tr> <th>Canopy Species</th> <th>% Cover</th> <th>Size Class</th> <th>DBH</th> <th>Age</th> </tr> </thead> <tbody> <tr> <td>Black Cherry</td> <td>15</td> <td>Log/Pole</td> <td>12</td> <td></td> </tr> <tr> <td>Basswood</td> <td>5</td> <td>Log</td> <td>16</td> <td></td> </tr> <tr> <td>Bigtooth Aspen</td> <td>3</td> <td>Log</td> <td>14</td> <td></td> </tr> <tr> <td>Ironwood</td> <td>2</td> <td>Sapling/Pole</td> <td>4</td> <td></td> </tr> <tr> <td>Sugar Maple</td> <td>75</td> <td>Log/Pole</td> <td>10</td> <td>97</td> </tr> </tbody> </table>		Canopy Species	% Cover	Size Class	DBH	Age		Black Cherry	15	Log/Pole	12		Basswood	5	Log	16		Bigtooth Aspen	3	Log	14		Ironwood	2	Sapling/Pole	4		Sugar Maple	75	Log/Pole	10	97	<table border="1"> <thead> <tr> <th>Sub-Canopy Species</th> <th>Density</th> <th>Avg. Height</th> <th>Size</th> </tr> </thead> <tbody> <tr> <td>Sugar Maple</td> <td>Low</td> <td>>20 feet</td> <td>Sapling</td> </tr> <tr> <td>Beech</td> <td>Low</td> <td>Variable</td> <td>Sapling</td> </tr> <tr> <td>Ironwood</td> <td>High</td> <td>Variable</td> <td>Sapling</td> </tr> </tbody> </table>		Sub-Canopy Species	Density	Avg. Height	Size	Sugar Maple	Low	>20 feet	Sapling	Beech	Low	Variable	Sapling	Ironwood	High	Variable	Sapling
Canopy Species	% Cover	Size Class	DBH	Age																																														
Black Cherry	15	Log/Pole	12																																															
Basswood	5	Log	16																																															
Bigtooth Aspen	3	Log	14																																															
Ironwood	2	Sapling/Pole	4																																															
Sugar Maple	75	Log/Pole	10	97																																														
Sub-Canopy Species	Density	Avg. Height	Size																																															
Sugar Maple	Low	>20 feet	Sapling																																															
Beech	Low	Variable	Sapling																																															
Ironwood	High	Variable	Sapling																																															
65	4117 - Mixed N. Hardwood - Pine	Sapling Poor	5.7	5	Immature	N/A	2023: Mix of jp and rp patches with cherry and beech regeneration. Residual cherry poles with a few sm. 2017; Clearcut fall 2017. Scattered residual maple, cherry.																																											
<table border="1"> <thead> <tr> <th>Canopy Species</th> <th>% Cover</th> <th>Size Class</th> <th>DBH</th> <th>Age</th> </tr> </thead> <tbody> <tr> <td>Red Pine</td> <td>20</td> <td>Sapling</td> <td>1</td> <td>5</td> </tr> <tr> <td>Beech</td> <td>20</td> <td>Sapling</td> <td>1</td> <td></td> </tr> <tr> <td>Jack Pine</td> <td>20</td> <td>Sapling</td> <td>1</td> <td>5</td> </tr> <tr> <td>Sugar Maple</td> <td>5</td> <td>Pole/Sapling</td> <td>5</td> <td>40</td> </tr> <tr> <td>Black Cherry</td> <td>35</td> <td>Sapling</td> <td>1</td> <td>5</td> </tr> </tbody> </table>		Canopy Species	% Cover	Size Class	DBH	Age		Red Pine	20	Sapling	1	5	Beech	20	Sapling	1		Jack Pine	20	Sapling	1	5	Sugar Maple	5	Pole/Sapling	5	40	Black Cherry	35	Sapling	1	5																		
Canopy Species	% Cover	Size Class	DBH	Age																																														
Red Pine	20	Sapling	1	5																																														
Beech	20	Sapling	1																																															
Jack Pine	20	Sapling	1	5																																														
Sugar Maple	5	Pole/Sapling	5	40																																														
Black Cherry	35	Sapling	1	5																																														



Stand	Level 4 Cover Type	Size Density	Acres	Stand Age	BA Range	Managed Site	General Comments
-------	--------------------	--------------	-------	-----------	----------	--------------	------------------

66 42111 - Planted Red Pine, Mixed Deciduous Sawtimber Medium 82.0 66 81-110 N/A 2023: Fair amount of tiny sm seedlings getting browsed. Stand is a mosaic of planted pine and patches of hardwoods. Thinned in fall 2019.

Canopy Species	% Cover	Size Class	DBH	Age	Sub-Canopy Species	Density	Avg. Height	Size
Sugar Maple	15	Log/Pole	12		Ironwood	Medium	Variable	Sapling
Basswood	2	Log/Pole	12		Beech	Medium	5 - 10 feet	Sapling
Bigtooth Aspen	1	Log/Pole	12		Sugar Maple	Low	Variable	Sapling
Black Cherry	5	Log/Pole	12					
Red Pine	72	Log/Pole	10	66				
Red Maple	5	Log	16					

67 310 - Herbaceous Openland Nonstocked 7.6 0 Unspecified 413 - Aspen 2023: Patchy aspen regeneration and areas with cherry brush. Heavy blackberry patches. Looks like stand will go to cherry, aspen mix. Bring back to forested stand next entry. Clearcut in fall 2019.

Sub-Canopy Species	Density	Avg. Height	Size
Sugar Maple	Low	>20 feet	Log
Red Pine	Trace	>20 feet	Pole
Black Cherry	Medium	5 - 10 feet	Seeding
Bigtooth Aspen	Medium	5 - 10 feet	Sapling
Basswood	Trace	>20 feet	Log

68 4112 - Maple, Beech, Cherry Association Sawtimber Well 201.0 112 111-140 N/A 2023: Stand would benefit from Crop tree release and by getting some of the bigger stems out. Some areas of pole and small log sugar maple would benefit and get some of the larger red maple and cherry out. Most of the beech should go. Most has scale. Removing beech and large red maple would create canopy gaps that may just fill with beech and ironwood. A little yellow birch in stand. Some areas heavier to red maple. The north part of the stand is generally lower stocked and larger red maple mix. May just want to focus on getting some of the large stems out in this area. 2013: Numerous multi-stemmed trees. Small lobe at west end of stand was thinned along with adjacent red pine plantation in fall 2017.

Canopy Species	% Cover	Size Class	DBH	Age	Sub-Canopy Species	Density	Avg. Height	Size
Beech	10	XLog/Log	20		Sugar Maple	Low	>20 feet	Sapling
Bigtooth Aspen	1	Log	13		Black Cherry	Low	5 - 10 feet	Sapling
Black Cherry	15	Log	14		Beech	High	Variable	Sapling
Red Maple	23	XLog/Log	18		Ironwood	Medium	Variable	Sapling
Basswood	5	Log	16					
Sugar Maple	46	Log/Pole	11	112				

69 3301 - Low Density Deciduous Trees Nonstocked 7.8 Unspecified No 2023: Mosaic of fern patches, grass/forb patches, clumps of mixed hardwoods, and black cherry scattered throughout.

Sub-Canopy Species	Density	Avg. Height	Size
Sugar Maple	Trace		Log
Ironwood	Low		Sapling
Sugar Maple	Low		Sapling
Red Pine	Trace		Sapling
Black Cherry	Low		Log
Bracken Fern	High		Non-Wood
Black Cherry	Low		Pole



Stand	Level 4 Cover Type	Size Density	Acres	Stand Age	BA Range	Managed Site	General Comments																																																									
70	4110 - Sugar Maple Association	Sawtimber Medium	9.0	112	51-80	N/A	2023: Low quality hardwoods. Stand has been lower density open growing for years and should have hardwood regeneration if possible anywhere. Going to ironwood. May want to clearcut and plant red pine when stand to east is re-started. 2013: Semi-open stand with some larger open-grown trees, numerous multi-stemmed.																																																									
<table border="1"> <thead> <tr> <th>Canopy Species</th> <th>% Cover</th> <th>Size Class</th> <th>DBH</th> <th>Age</th> </tr> </thead> <tbody> <tr> <td>Sugar Maple</td> <td>70</td> <td>Log/Pole</td> <td>14</td> <td>112</td> </tr> <tr> <td>Ironwood</td> <td>10</td> <td>Pole</td> <td>7</td> <td></td> </tr> <tr> <td>Basswood</td> <td>20</td> <td>Log</td> <td>16</td> <td></td> </tr> </tbody> </table>		Canopy Species	% Cover	Size Class	DBH	Age		Sugar Maple	70	Log/Pole	14	112	Ironwood	10	Pole	7		Basswood	20	Log	16		<table border="1"> <thead> <tr> <th>Sub-Canopy Species</th> <th>Density</th> <th>Avg. Height</th> <th>Size</th> </tr> </thead> <tbody> <tr> <td>Ironwood</td> <td>Full</td> <td>Variable</td> <td>Sapling</td> </tr> </tbody> </table>				Sub-Canopy Species	Density	Avg. Height	Size	Ironwood	Full	Variable	Sapling																														
Canopy Species	% Cover	Size Class	DBH	Age																																																												
Sugar Maple	70	Log/Pole	14	112																																																												
Ironwood	10	Pole	7																																																													
Basswood	20	Log	16																																																													
Sub-Canopy Species	Density	Avg. Height	Size																																																													
Ironwood	Full	Variable	Sapling																																																													
71	4319 - Mixed Upland Forest	Sawtimber Well	19.3	65	81-110	N/A	2023: Thinned 2019. Some sm, ash and beech seedlings under white pine. Heavy browsing on sm. Low quality sm in canopy. White pine seedlings in gaps. Wants to grow sm but seedlings getting browsed like grass.																																																									
<table border="1"> <thead> <tr> <th>Canopy Species</th> <th>% Cover</th> <th>Size Class</th> <th>DBH</th> <th>Age</th> </tr> </thead> <tbody> <tr> <td>Sugar Maple</td> <td>45</td> <td>Log/Pole</td> <td>14</td> <td></td> </tr> <tr> <td>Beech</td> <td>6</td> <td>XLog/Log</td> <td>20</td> <td></td> </tr> <tr> <td>Black Cherry</td> <td>2</td> <td>Log/Pole</td> <td>12</td> <td></td> </tr> <tr> <td>Bigtooth Aspen</td> <td>2</td> <td>Log/Pole</td> <td>10</td> <td></td> </tr> <tr> <td>White Pine</td> <td>45</td> <td>Log/Pole</td> <td>12</td> <td>65</td> </tr> </tbody> </table>		Canopy Species	% Cover	Size Class	DBH	Age		Sugar Maple	45	Log/Pole	14		Beech	6	XLog/Log	20		Black Cherry	2	Log/Pole	12		Bigtooth Aspen	2	Log/Pole	10		White Pine	45	Log/Pole	12	65	<table border="1"> <thead> <tr> <th>Sub-Canopy Species</th> <th>Density</th> <th>Avg. Height</th> <th>Size</th> </tr> </thead> <tbody> <tr> <td>White Ash</td> <td>Low</td> <td>< 5 feet</td> <td>Sapling</td> </tr> <tr> <td>Ironwood</td> <td>Low</td> <td>Variable</td> <td>Sapling</td> </tr> <tr> <td>White Pine</td> <td>Low</td> <td>< 5 feet</td> <td>Seeding</td> </tr> <tr> <td>Sugar Maple</td> <td>Medium</td> <td>< 5 feet</td> <td>Seeding</td> </tr> <tr> <td>Beech</td> <td>Medium</td> <td>Variable</td> <td>Sapling</td> </tr> </tbody> </table>				Sub-Canopy Species	Density	Avg. Height	Size	White Ash	Low	< 5 feet	Sapling	Ironwood	Low	Variable	Sapling	White Pine	Low	< 5 feet	Seeding	Sugar Maple	Medium	< 5 feet	Seeding	Beech	Medium	Variable	Sapling				
Canopy Species	% Cover	Size Class	DBH	Age																																																												
Sugar Maple	45	Log/Pole	14																																																													
Beech	6	XLog/Log	20																																																													
Black Cherry	2	Log/Pole	12																																																													
Bigtooth Aspen	2	Log/Pole	10																																																													
White Pine	45	Log/Pole	12	65																																																												
Sub-Canopy Species	Density	Avg. Height	Size																																																													
White Ash	Low	< 5 feet	Sapling																																																													
Ironwood	Low	Variable	Sapling																																																													
White Pine	Low	< 5 feet	Seeding																																																													
Sugar Maple	Medium	< 5 feet	Seeding																																																													
Beech	Medium	Variable	Sapling																																																													
72	3103 - Rubus-Fern	Nonstocked	1.5		Unspecified	No	Long, narrow opening along draw/road through hardwood type. Used as a landing for adjacent hardwood thinning in 2016-2017.																																																									
		<table border="1"> <thead> <tr> <th>Sub-Canopy Species</th> <th>Density</th> <th>Avg. Height</th> <th>Size</th> </tr> </thead> <tbody> <tr> <td>Sugar Maple</td> <td>Low</td> <td></td> <td>Sapling</td> </tr> <tr> <td>Ironwood</td> <td>Low</td> <td></td> <td>Sapling</td> </tr> <tr> <td>Deciduous Saplings</td> <td>Low</td> <td></td> <td>Sapling</td> </tr> <tr> <td>Pines (spp.)</td> <td>Trace</td> <td></td> <td>Sapling</td> </tr> <tr> <td>Deciduous Saplings</td> <td>Low</td> <td></td> <td>Pole</td> </tr> <tr> <td>Quaking Aspen</td> <td>Trace</td> <td></td> <td>Pole</td> </tr> </tbody> </table>				Sub-Canopy Species		Density	Avg. Height	Size	Sugar Maple	Low		Sapling	Ironwood	Low		Sapling	Deciduous Saplings	Low		Sapling	Pines (spp.)	Trace		Sapling	Deciduous Saplings	Low		Pole	Quaking Aspen	Trace		Pole																														
Sub-Canopy Species	Density	Avg. Height	Size																																																													
Sugar Maple	Low		Sapling																																																													
Ironwood	Low		Sapling																																																													
Deciduous Saplings	Low		Sapling																																																													
Pines (spp.)	Trace		Sapling																																																													
Deciduous Saplings	Low		Pole																																																													
Quaking Aspen	Trace		Pole																																																													
73	4110 - Sugar Maple Association	Sapling Poor	2.7	15	Immature	N/A	2023: scattered cherry, SM, Aspen with sm saplings growing in. 2013: Open grown cherries surrounded by expanding halos of sugar maple saplings.																																																									
<table border="1"> <thead> <tr> <th>Canopy Species</th> <th>% Cover</th> <th>Size Class</th> <th>DBH</th> <th>Age</th> </tr> </thead> <tbody> <tr> <td>Black Cherry</td> <td>20</td> <td>Log</td> <td>14</td> <td>65</td> </tr> <tr> <td>White Pine</td> <td>10</td> <td>Pole</td> <td>8</td> <td></td> </tr> <tr> <td>Beech</td> <td>2</td> <td>Sapling</td> <td>4</td> <td></td> </tr> <tr> <td>Ironwood</td> <td>3</td> <td>Sapling</td> <td>4</td> <td></td> </tr> <tr> <td>Bigtooth Aspen</td> <td>5</td> <td>Log</td> <td>13</td> <td></td> </tr> <tr> <td>Sugar Maple</td> <td>60</td> <td>Sapling</td> <td>2</td> <td>15</td> </tr> </tbody> </table>		Canopy Species	% Cover	Size Class	DBH	Age		Black Cherry	20	Log	14	65	White Pine	10	Pole	8		Beech	2	Sapling	4		Ironwood	3	Sapling	4		Bigtooth Aspen	5	Log	13		Sugar Maple	60	Sapling	2	15	<table border="1"> <thead> <tr> <th>Sub-Canopy Species</th> <th>Density</th> <th>Avg. Height</th> <th>Size</th> </tr> </thead> <tbody> <tr> <td>Red Pine</td> <td>Low</td> <td>5 - 10 feet</td> <td>Sapling</td> </tr> <tr> <td>Ironwood</td> <td>Low</td> <td>5 - 10 feet</td> <td>Sapling</td> </tr> <tr> <td>Blackberry/Raspberry</td> <td>Low</td> <td>5 - 10 feet</td> <td>Tall Shrub</td> </tr> <tr> <td>Black Cherry</td> <td>Low</td> <td>5 - 10 feet</td> <td>Sapling</td> </tr> </tbody> </table>				Sub-Canopy Species	Density	Avg. Height	Size	Red Pine	Low	5 - 10 feet	Sapling	Ironwood	Low	5 - 10 feet	Sapling	Blackberry/Raspberry	Low	5 - 10 feet	Tall Shrub	Black Cherry	Low	5 - 10 feet	Sapling			
Canopy Species	% Cover	Size Class	DBH	Age																																																												
Black Cherry	20	Log	14	65																																																												
White Pine	10	Pole	8																																																													
Beech	2	Sapling	4																																																													
Ironwood	3	Sapling	4																																																													
Bigtooth Aspen	5	Log	13																																																													
Sugar Maple	60	Sapling	2	15																																																												
Sub-Canopy Species	Density	Avg. Height	Size																																																													
Red Pine	Low	5 - 10 feet	Sapling																																																													
Ironwood	Low	5 - 10 feet	Sapling																																																													
Blackberry/Raspberry	Low	5 - 10 feet	Tall Shrub																																																													
Black Cherry	Low	5 - 10 feet	Sapling																																																													
74	4110 - Sugar Maple Association	Sawtimber Well	33.1	112	51-80	N/A	2023: Thick blackberry. Some areas with wind throw. Let stand develop. Hope for some desirable regen. Selection harvest spring 2017; most of the beech and all of the ash were cut (ash was mostly dead already).																																																									
<table border="1"> <thead> <tr> <th>Canopy Species</th> <th>% Cover</th> <th>Size Class</th> <th>DBH</th> <th>Age</th> </tr> </thead> <tbody> <tr> <td>Bigtooth Aspen</td> <td>2</td> <td>Log/Pole</td> <td>12</td> <td></td> </tr> <tr> <td>Beech</td> <td>7</td> <td>XLog/Log</td> <td>18</td> <td></td> </tr> <tr> <td>Basswood</td> <td>2</td> <td>Log</td> <td>16</td> <td></td> </tr> <tr> <td>Black Cherry</td> <td>2</td> <td>Log</td> <td>14</td> <td></td> </tr> <tr> <td>Sugar Maple</td> <td>87</td> <td>Log</td> <td>14</td> <td>112</td> </tr> </tbody> </table>		Canopy Species	% Cover	Size Class	DBH	Age		Bigtooth Aspen	2	Log/Pole	12		Beech	7	XLog/Log	18		Basswood	2	Log	16		Black Cherry	2	Log	14		Sugar Maple	87	Log	14	112	<table border="1"> <thead> <tr> <th>Sub-Canopy Species</th> <th>Density</th> <th>Avg. Height</th> <th>Size</th> </tr> </thead> <tbody> <tr> <td>Beech</td> <td>High</td> <td>Variable</td> <td>Sapling</td> </tr> <tr> <td>Black Cherry</td> <td>Low</td> <td>5 - 10 feet</td> <td>Sapling</td> </tr> <tr> <td>Ironwood</td> <td>Low</td> <td>Variable</td> <td>Sapling</td> </tr> <tr> <td>White Ash</td> <td>Low</td> <td>5 - 10 feet</td> <td>Sapling</td> </tr> <tr> <td>Black Raspberry</td> <td>High</td> <td>5 - 10 feet</td> <td>Tall Shrub</td> </tr> <tr> <td>Sugar Maple</td> <td>Low</td> <td>>20 feet</td> <td>Sapling</td> </tr> </tbody> </table>				Sub-Canopy Species	Density	Avg. Height	Size	Beech	High	Variable	Sapling	Black Cherry	Low	5 - 10 feet	Sapling	Ironwood	Low	Variable	Sapling	White Ash	Low	5 - 10 feet	Sapling	Black Raspberry	High	5 - 10 feet	Tall Shrub	Sugar Maple	Low	>20 feet	Sapling
Canopy Species	% Cover	Size Class	DBH	Age																																																												
Bigtooth Aspen	2	Log/Pole	12																																																													
Beech	7	XLog/Log	18																																																													
Basswood	2	Log	16																																																													
Black Cherry	2	Log	14																																																													
Sugar Maple	87	Log	14	112																																																												
Sub-Canopy Species	Density	Avg. Height	Size																																																													
Beech	High	Variable	Sapling																																																													
Black Cherry	Low	5 - 10 feet	Sapling																																																													
Ironwood	Low	Variable	Sapling																																																													
White Ash	Low	5 - 10 feet	Sapling																																																													
Black Raspberry	High	5 - 10 feet	Tall Shrub																																																													
Sugar Maple	Low	>20 feet	Sapling																																																													



Stand	Level 4 Cover Type	Size Density	Acres	Stand Age	BA Range	Managed Site	General Comments																																												
75	3301 - Low Density Deciduous Trees	Nonstocked	0.8		Unspecified	4211 - Planted Red Pine	Plant to red pine along with adjacent stand 82. This stand was missed in the trenching operation, but could be 'flat planted' along with stand 82.																																												
				<table border="1"> <thead> <tr> <th>Sub-Canopy Species</th> <th>Density</th> <th>Avg. Height</th> <th>Size</th> </tr> </thead> <tbody> <tr> <td>Beech</td> <td>Medium</td> <td></td> <td>Sapling</td> </tr> <tr> <td>Sugar Maple</td> <td>Low</td> <td></td> <td>Sapling</td> </tr> <tr> <td>Deciduous Saplings</td> <td>Low</td> <td></td> <td>Log</td> </tr> <tr> <td>Jack Pine</td> <td>Trace</td> <td></td> <td>Pole</td> </tr> <tr> <td>Quaking Aspen</td> <td>Low</td> <td></td> <td>Pole</td> </tr> <tr> <td>White Pine</td> <td>Trace</td> <td></td> <td>Pole</td> </tr> <tr> <td>Deciduous Saplings</td> <td>Low</td> <td></td> <td>Pole</td> </tr> </tbody> </table>		Sub-Canopy Species	Density	Avg. Height	Size	Beech	Medium		Sapling	Sugar Maple	Low		Sapling	Deciduous Saplings	Low		Log	Jack Pine	Trace		Pole	Quaking Aspen	Low		Pole	White Pine	Trace		Pole	Deciduous Saplings	Low		Pole														
Sub-Canopy Species	Density	Avg. Height	Size																																																
Beech	Medium		Sapling																																																
Sugar Maple	Low		Sapling																																																
Deciduous Saplings	Low		Log																																																
Jack Pine	Trace		Pole																																																
Quaking Aspen	Low		Pole																																																
White Pine	Trace		Pole																																																
Deciduous Saplings	Low		Pole																																																
76	4110 - Sugar Maple Association	Sapling Well	5.2	45	1-50	N/A	2023: Nice pole/sapling sm. Pocket of walnut in north end.																																												
		<table border="1"> <thead> <tr> <th>Canopy Species</th> <th>% Cover</th> <th>Size Class</th> <th>DBH</th> <th>Age</th> </tr> </thead> <tbody> <tr> <td>Black Cherry</td> <td>4</td> <td>Log/Pole</td> <td>10</td> <td></td> </tr> <tr> <td>Red Pine</td> <td>2</td> <td>Sapling</td> <td>4</td> <td></td> </tr> <tr> <td>Beech</td> <td>3</td> <td>Sapling</td> <td>4</td> <td></td> </tr> <tr> <td>Black Walnut</td> <td>1</td> <td>Pole/Log</td> <td>9</td> <td></td> </tr> <tr> <td>Sugar Maple</td> <td>90</td> <td>Sapling/Pole</td> <td>4</td> <td>45</td> </tr> </tbody> </table>		Canopy Species	% Cover	Size Class	DBH	Age	Black Cherry	4	Log/Pole	10		Red Pine	2	Sapling	4		Beech	3	Sapling	4		Black Walnut	1	Pole/Log	9		Sugar Maple	90	Sapling/Pole	4	45	<table border="1"> <thead> <tr> <th>Sub-Canopy Species</th> <th>Density</th> <th>Avg. Height</th> <th>Size</th> </tr> </thead> <tbody> <tr> <td>Red Pine</td> <td>Low</td> <td>5 - 10 feet</td> <td>Sapling</td> </tr> <tr> <td>Beech</td> <td>Low</td> <td>< 5 feet</td> <td>Sapling</td> </tr> <tr> <td>Sugar Maple</td> <td>Low</td> <td>5 - 10 feet</td> <td>Sapling</td> </tr> </tbody> </table>		Sub-Canopy Species	Density	Avg. Height	Size	Red Pine	Low	5 - 10 feet	Sapling	Beech	Low	< 5 feet	Sapling	Sugar Maple	Low	5 - 10 feet	Sapling
Canopy Species	% Cover	Size Class	DBH	Age																																															
Black Cherry	4	Log/Pole	10																																																
Red Pine	2	Sapling	4																																																
Beech	3	Sapling	4																																																
Black Walnut	1	Pole/Log	9																																																
Sugar Maple	90	Sapling/Pole	4	45																																															
Sub-Canopy Species	Density	Avg. Height	Size																																																
Red Pine	Low	5 - 10 feet	Sapling																																																
Beech	Low	< 5 feet	Sapling																																																
Sugar Maple	Low	5 - 10 feet	Sapling																																																
77	4191 - Mixed Upland Deciduous with Conifer	Sawtimber Well	4.7	55	81-110	N/A	2023: West end of stand is pole sized mix. Log size mix through the rest of stand. Keep stand as retention area for adjacent plantations. 2013: Stand has some older, larger trees along road and edge.																																												
		<table border="1"> <thead> <tr> <th>Canopy Species</th> <th>% Cover</th> <th>Size Class</th> <th>DBH</th> <th>Age</th> </tr> </thead> <tbody> <tr> <td>Red Maple</td> <td>30</td> <td>Log/Pole/XLog</td> <td>12</td> <td></td> </tr> <tr> <td>Black Cherry</td> <td>5</td> <td>Log</td> <td>12</td> <td></td> </tr> <tr> <td>Sugar Maple</td> <td>20</td> <td>Pole/Log</td> <td>8</td> <td></td> </tr> <tr> <td>White Pine</td> <td>35</td> <td>Log/Pole</td> <td>12</td> <td>55</td> </tr> <tr> <td>Quaking Aspen</td> <td>10</td> <td>Log/Pole</td> <td>10</td> <td></td> </tr> </tbody> </table>		Canopy Species	% Cover	Size Class	DBH	Age	Red Maple	30	Log/Pole/XLog	12		Black Cherry	5	Log	12		Sugar Maple	20	Pole/Log	8		White Pine	35	Log/Pole	12	55	Quaking Aspen	10	Log/Pole	10		<table border="1"> <thead> <tr> <th>Sub-Canopy Species</th> <th>Density</th> <th>Avg. Height</th> <th>Size</th> </tr> </thead> <tbody> <tr> <td>White Pine</td> <td>Medium</td> <td>>20 feet</td> <td>Sapling</td> </tr> <tr> <td>Sugar Maple</td> <td>High</td> <td>Variable</td> <td>Sapling</td> </tr> <tr> <td>Beech</td> <td>Low</td> <td>Variable</td> <td>Sapling</td> </tr> </tbody> </table>		Sub-Canopy Species	Density	Avg. Height	Size	White Pine	Medium	>20 feet	Sapling	Sugar Maple	High	Variable	Sapling	Beech	Low	Variable	Sapling
Canopy Species	% Cover	Size Class	DBH	Age																																															
Red Maple	30	Log/Pole/XLog	12																																																
Black Cherry	5	Log	12																																																
Sugar Maple	20	Pole/Log	8																																																
White Pine	35	Log/Pole	12	55																																															
Quaking Aspen	10	Log/Pole	10																																																
Sub-Canopy Species	Density	Avg. Height	Size																																																
White Pine	Medium	>20 feet	Sapling																																																
Sugar Maple	High	Variable	Sapling																																																
Beech	Low	Variable	Sapling																																																
78	42110 - Planted Red Pine	Sawtimber Well	8.8	66	141-170	N/A	2023: Average BA= 155. Stand recently thinned. Let grow in until next entry and let adjacent stand develop. 2017: Some patches of hardwood included in the stand along the edge. Thinned in fall 2017; residual BA from sale cruise = 133.																																												
		<table border="1"> <thead> <tr> <th>Canopy Species</th> <th>% Cover</th> <th>Size Class</th> <th>DBH</th> <th>Age</th> </tr> </thead> <tbody> <tr> <td>Sugar Maple</td> <td>4</td> <td>Log/Pole</td> <td>14</td> <td></td> </tr> <tr> <td>Red Pine</td> <td>96</td> <td>Pole/Log</td> <td>9</td> <td>66</td> </tr> </tbody> </table>		Canopy Species	% Cover	Size Class	DBH	Age	Sugar Maple	4	Log/Pole	14		Red Pine	96	Pole/Log	9	66	<table border="1"> <thead> <tr> <th>Sub-Canopy Species</th> <th>Density</th> <th>Avg. Height</th> <th>Size</th> </tr> </thead> <tbody> <tr> <td>Beech</td> <td>Medium</td> <td>5 - 10 feet</td> <td>Sapling</td> </tr> <tr> <td>Sugar Maple</td> <td>Low</td> <td>Variable</td> <td>Sapling</td> </tr> </tbody> </table>		Sub-Canopy Species	Density	Avg. Height	Size	Beech	Medium	5 - 10 feet	Sapling	Sugar Maple	Low	Variable	Sapling																			
Canopy Species	% Cover	Size Class	DBH	Age																																															
Sugar Maple	4	Log/Pole	14																																																
Red Pine	96	Pole/Log	9	66																																															
Sub-Canopy Species	Density	Avg. Height	Size																																																
Beech	Medium	5 - 10 feet	Sapling																																																
Sugar Maple	Low	Variable	Sapling																																																
79	4110 - Sugar Maple Association	Sawtimber Well	18.8	97	81-110	N/A	2023: The stand was selection harvested in summer 2005. Decent quality sm. Flat in north of stand is almost all sm. Difficult access to sw part. Basal area is creeping up since last harvest. Understory Beech and ironwood at this time. Let stand grow in.																																												
		<table border="1"> <thead> <tr> <th>Canopy Species</th> <th>% Cover</th> <th>Size Class</th> <th>DBH</th> <th>Age</th> </tr> </thead> <tbody> <tr> <td>Sugar Maple</td> <td>85</td> <td>Log/Pole</td> <td>13</td> <td>97</td> </tr> <tr> <td>Basswood</td> <td>5</td> <td>Log/XLog</td> <td>16</td> <td></td> </tr> <tr> <td>Beech</td> <td>5</td> <td>XLog/Log</td> <td>18</td> <td></td> </tr> <tr> <td>Black Cherry</td> <td>5</td> <td>Log/Pole</td> <td>14</td> <td></td> </tr> </tbody> </table>		Canopy Species	% Cover	Size Class	DBH	Age	Sugar Maple	85	Log/Pole	13	97	Basswood	5	Log/XLog	16		Beech	5	XLog/Log	18		Black Cherry	5	Log/Pole	14		<table border="1"> <thead> <tr> <th>Sub-Canopy Species</th> <th>Density</th> <th>Avg. Height</th> <th>Size</th> </tr> </thead> <tbody> <tr> <td>Sugar Maple</td> <td>Low</td> <td>>20 feet</td> <td>Sapling</td> </tr> <tr> <td>Ironwood</td> <td>Medium</td> <td>Variable</td> <td>Sapling</td> </tr> <tr> <td>Beech</td> <td>Low</td> <td>Variable</td> <td>Sapling</td> </tr> </tbody> </table>		Sub-Canopy Species	Density	Avg. Height	Size	Sugar Maple	Low	>20 feet	Sapling	Ironwood	Medium	Variable	Sapling	Beech	Low	Variable	Sapling					
Canopy Species	% Cover	Size Class	DBH	Age																																															
Sugar Maple	85	Log/Pole	13	97																																															
Basswood	5	Log/XLog	16																																																
Beech	5	XLog/Log	18																																																
Black Cherry	5	Log/Pole	14																																																
Sub-Canopy Species	Density	Avg. Height	Size																																																
Sugar Maple	Low	>20 feet	Sapling																																																
Ironwood	Medium	Variable	Sapling																																																
Beech	Low	Variable	Sapling																																																



Stand	Level 4 Cover Type	Size Density	Acres	Stand Age	BA Range	Managed Site	General Comments																																											
80	4112 - Maple, Beech, Cherry Association	Sawtimber Well	5.7	96	81-110	N/A	2023: No desirable regeneration. Gaps are fully occupied with ironwood saplings and seedlings. Stocking is fine. Let stand develop. Small patch of planted red pine along road.																																											
<table border="1"> <thead> <tr> <th>Canopy Species</th> <th>% Cover</th> <th>Size Class</th> <th>DBH</th> <th>Age</th> </tr> </thead> <tbody> <tr> <td>Red Pine</td> <td>5</td> <td>Pole</td> <td>8</td> <td></td> </tr> <tr> <td>Black Cherry</td> <td>5</td> <td>Log</td> <td>11</td> <td></td> </tr> <tr> <td>Sugar Maple</td> <td>50</td> <td>Log/Pole</td> <td>11</td> <td>96</td> </tr> <tr> <td>Beech</td> <td>30</td> <td>Log/Pole</td> <td>14</td> <td></td> </tr> <tr> <td>Basswood</td> <td>5</td> <td>Log</td> <td>14</td> <td></td> </tr> <tr> <td>Bigtooth Aspen</td> <td>5</td> <td>Log/Pole</td> <td>12</td> <td></td> </tr> </tbody> </table>		Canopy Species	% Cover	Size Class	DBH	Age	Red Pine	5	Pole	8		Black Cherry	5	Log	11		Sugar Maple	50	Log/Pole	11	96	Beech	30	Log/Pole	14		Basswood	5	Log	14		Bigtooth Aspen	5	Log/Pole	12		<table border="1"> <thead> <tr> <th>Sub-Canopy Species</th> <th>Density</th> <th>Avg. Height</th> <th>Size</th> </tr> </thead> <tbody> <tr> <td>Beech</td> <td>Medium</td> <td>5 - 10 feet</td> <td>Sapling</td> </tr> <tr> <td>Ironwood</td> <td>High</td> <td>5 - 10 feet</td> <td>Sapling</td> </tr> </tbody> </table>		Sub-Canopy Species	Density	Avg. Height	Size	Beech	Medium	5 - 10 feet	Sapling	Ironwood	High	5 - 10 feet	Sapling
Canopy Species	% Cover	Size Class	DBH	Age																																														
Red Pine	5	Pole	8																																															
Black Cherry	5	Log	11																																															
Sugar Maple	50	Log/Pole	11	96																																														
Beech	30	Log/Pole	14																																															
Basswood	5	Log	14																																															
Bigtooth Aspen	5	Log/Pole	12																																															
Sub-Canopy Species	Density	Avg. Height	Size																																															
Beech	Medium	5 - 10 feet	Sapling																																															
Ironwood	High	5 - 10 feet	Sapling																																															
81	42110 - Planted Red Pine	Sawtimber Well	14.8	66	111-140	N/A	2023: average ba 128. Could get most red pine off and let hardwoods grow in or could let pine put on more volume then consider. . . Wants to go back to hardwood or could keep in red pine. Thinned Nov. 2017. Residual BA from sale cruise: RP 106 + 12 (SM, AP, BC, walnut) = 118.																																											
<table border="1"> <thead> <tr> <th>Canopy Species</th> <th>% Cover</th> <th>Size Class</th> <th>DBH</th> <th>Age</th> </tr> </thead> <tbody> <tr> <td>Austrian Pine</td> <td>1</td> <td>Pole</td> <td>9</td> <td></td> </tr> <tr> <td>Black Cherry</td> <td>1</td> <td>Log/Pole</td> <td>12</td> <td></td> </tr> <tr> <td>Black Walnut</td> <td>2</td> <td>Log</td> <td>14</td> <td></td> </tr> <tr> <td>Red Pine</td> <td>93</td> <td>Log</td> <td>13</td> <td>66</td> </tr> <tr> <td>Sugar Maple</td> <td>3</td> <td>XLog</td> <td>24</td> <td></td> </tr> </tbody> </table>		Canopy Species	% Cover	Size Class	DBH	Age	Austrian Pine	1	Pole	9		Black Cherry	1	Log/Pole	12		Black Walnut	2	Log	14		Red Pine	93	Log	13	66	Sugar Maple	3	XLog	24		<table border="1"> <thead> <tr> <th>Sub-Canopy Species</th> <th>Density</th> <th>Avg. Height</th> <th>Size</th> </tr> </thead> <tbody> <tr> <td>Beech</td> <td>Medium</td> <td>5 - 10 feet</td> <td>Sapling</td> </tr> <tr> <td>Ironwood</td> <td>Low</td> <td>Variable</td> <td>Sapling</td> </tr> <tr> <td>Sugar Maple</td> <td>Medium</td> <td>10 - 20 feet</td> <td>Sapling</td> </tr> </tbody> </table>		Sub-Canopy Species	Density	Avg. Height	Size	Beech	Medium	5 - 10 feet	Sapling	Ironwood	Low	Variable	Sapling	Sugar Maple	Medium	10 - 20 feet	Sapling	
Canopy Species	% Cover	Size Class	DBH	Age																																														
Austrian Pine	1	Pole	9																																															
Black Cherry	1	Log/Pole	12																																															
Black Walnut	2	Log	14																																															
Red Pine	93	Log	13	66																																														
Sugar Maple	3	XLog	24																																															
Sub-Canopy Species	Density	Avg. Height	Size																																															
Beech	Medium	5 - 10 feet	Sapling																																															
Ironwood	Low	Variable	Sapling																																															
Sugar Maple	Medium	10 - 20 feet	Sapling																																															
82	790 - Other Bare/Sparsely Vegetated	Nonstocked	27.7	0	Unspecified	4211 - Planted Red Pine	Former jack pine plantation was clearcut in fall 2017, with about 10 BA of scattered cherry, sugar maple, red maple, oak, white & red pine retained. 2018: original plan was to allow JP volunteers to come up following clearcutting, then roller chop, trench, and plant RP. Roller chopping was done in 2020, but has proved ineffective for JP control, so treatment will now include herbicide for JP control, then trenching and planting. Spring 2021: trenched. Sprayed summer 2022.																																											
		<table border="1"> <thead> <tr> <th>Sub-Canopy Species</th> <th>Density</th> <th>Avg. Height</th> <th>Size</th> </tr> </thead> <tbody> <tr> <td>Deciduous Saplings</td> <td>Low</td> <td>Variable</td> <td>Sapling</td> </tr> <tr> <td>Black Cherry</td> <td>Low</td> <td>>20 feet</td> <td>Pole</td> </tr> </tbody> </table>		Sub-Canopy Species	Density	Avg. Height	Size	Deciduous Saplings	Low	Variable	Sapling	Black Cherry	Low	>20 feet	Pole																																			
Sub-Canopy Species	Density	Avg. Height	Size																																															
Deciduous Saplings	Low	Variable	Sapling																																															
Black Cherry	Low	>20 feet	Pole																																															
83	122 - Road/Parking Lot	Nonstocked	1.4		Unspecified	No	Fowler Road																																											
84	42110 - Planted Red Pine	Sapling Medium	20.7	10	Immature	N/A	2023: Thick cherry brush in gaps between rows. Red pine is keeping up. Cherry should reduce as stand grows in. Good growth on red pine and no disease issues noticed. 2018: Scattered retained cherry, maple, and clumps of red pine. 2016 regen check says no release needed, but cherry sprouts are thick in places and overtopping RP seedlings. An FTP is drafted to hand cut competition, if volunteers are available. This stand has been updated from a field evaluation for a project on free to grow red pine.																																											
<table border="1"> <thead> <tr> <th>Canopy Species</th> <th>% Cover</th> <th>Size Class</th> <th>DBH</th> <th>Age</th> </tr> </thead> <tbody> <tr> <td>Bigtooth Aspen</td> <td>2</td> <td>Sapling</td> <td>2</td> <td></td> </tr> <tr> <td>Jack Pine</td> <td>2</td> <td>Sapling</td> <td>2</td> <td></td> </tr> <tr> <td>Red Pine</td> <td>81</td> <td>Sapling</td> <td>2</td> <td>10</td> </tr> <tr> <td>Black Cherry</td> <td>15</td> <td>Sapling</td> <td>1</td> <td>10</td> </tr> </tbody> </table>		Canopy Species	% Cover	Size Class	DBH	Age	Bigtooth Aspen	2	Sapling	2		Jack Pine	2	Sapling	2		Red Pine	81	Sapling	2	10	Black Cherry	15	Sapling	1	10																								
Canopy Species	% Cover	Size Class	DBH	Age																																														
Bigtooth Aspen	2	Sapling	2																																															
Jack Pine	2	Sapling	2																																															
Red Pine	81	Sapling	2	10																																														
Black Cherry	15	Sapling	1	10																																														



Stand	Level 4 Cover Type	Size Density	Acres	Stand Age	BA Range	Managed Site	General Comments																															
85	3103 - Rubus-Fern	Nonstocked	1.5		Unspecified	No																																
				<table border="1"> <thead> <tr> <th>Sub-Canopy Species</th> <th>Density</th> <th>Avg. Height</th> <th>Size</th> </tr> </thead> <tbody> <tr> <td>Jack Pine</td> <td>Low</td> <td></td> <td>Sapling</td> </tr> <tr> <td>Red Pine</td> <td>Trace</td> <td></td> <td>Sapling</td> </tr> <tr> <td>Mixed Grasses</td> <td>Medium</td> <td></td> <td>Non-Wood</td> </tr> <tr> <td>Bracken Fern</td> <td>Full</td> <td></td> <td>Non-Wood</td> </tr> <tr> <td>Black Cherry</td> <td>Low</td> <td></td> <td>Sapling</td> </tr> <tr> <td>Beech</td> <td>Low</td> <td></td> <td>Sapling</td> </tr> <tr> <td>Blackberry/Raspberry</td> <td>Low</td> <td></td> <td>Tall Shrub</td> </tr> </tbody> </table>		Sub-Canopy Species	Density	Avg. Height	Size	Jack Pine	Low		Sapling	Red Pine	Trace		Sapling	Mixed Grasses	Medium		Non-Wood	Bracken Fern	Full		Non-Wood	Black Cherry	Low		Sapling	Beech	Low		Sapling	Blackberry/Raspberry	Low		Tall Shrub	
Sub-Canopy Species	Density	Avg. Height	Size																																			
Jack Pine	Low		Sapling																																			
Red Pine	Trace		Sapling																																			
Mixed Grasses	Medium		Non-Wood																																			
Bracken Fern	Full		Non-Wood																																			
Black Cherry	Low		Sapling																																			
Beech	Low		Sapling																																			
Blackberry/Raspberry	Low		Tall Shrub																																			
86	42110 - Planted Red Pine	Sawtimber Well	9.9	66	141-170	N/A	2022: Average ba 148. Let stand grow in. 2018: Thinned fall 2017. Residual BA from sale cruise = 141.																															
<table border="1"> <thead> <tr> <th>Canopy Species</th> <th>% Cover</th> <th>Size Class</th> <th>DBH</th> <th>Age</th> </tr> </thead> <tbody> <tr> <td>Red Pine</td> <td>100</td> <td>Log/Pole</td> <td>10</td> <td>66</td> </tr> </tbody> </table>		Canopy Species	% Cover	Size Class	DBH	Age	Red Pine	100	Log/Pole	10	66			<table border="1"> <thead> <tr> <th>Sub-Canopy Species</th> <th>Density</th> <th>Avg. Height</th> <th>Size</th> </tr> </thead> <tbody> <tr> <td>Beech</td> <td>Low</td> <td>< 5 feet</td> <td>Seeding</td> </tr> <tr> <td>Red Pine</td> <td>Low</td> <td>< 5 feet</td> <td>Seeding</td> </tr> </tbody> </table>		Sub-Canopy Species	Density	Avg. Height	Size	Beech	Low	< 5 feet	Seeding	Red Pine	Low	< 5 feet	Seeding											
Canopy Species	% Cover	Size Class	DBH	Age																																		
Red Pine	100	Log/Pole	10	66																																		
Sub-Canopy Species	Density	Avg. Height	Size																																			
Beech	Low	< 5 feet	Seeding																																			
Red Pine	Low	< 5 feet	Seeding																																			
87	4130 - Aspen	Sapling Medium	4.1	6	Immature	N/A	Stand consists of 3 aspen patches clearcut in fall 2017, with about 15 BA of residual SM, RM, AB.																															
<table border="1"> <thead> <tr> <th>Canopy Species</th> <th>% Cover</th> <th>Size Class</th> <th>DBH</th> <th>Age</th> </tr> </thead> <tbody> <tr> <td>Bigtooth Aspen</td> <td>70</td> <td>Sapling</td> <td>1</td> <td>6</td> </tr> <tr> <td>Beech</td> <td>20</td> <td>Sapling</td> <td>1</td> <td></td> </tr> <tr> <td>Black Cherry</td> <td>10</td> <td>Sapling</td> <td>1</td> <td></td> </tr> </tbody> </table>		Canopy Species	% Cover	Size Class	DBH	Age	Bigtooth Aspen	70	Sapling	1	6	Beech	20	Sapling	1		Black Cherry	10	Sapling	1																		
Canopy Species	% Cover	Size Class	DBH	Age																																		
Bigtooth Aspen	70	Sapling	1	6																																		
Beech	20	Sapling	1																																			
Black Cherry	10	Sapling	1																																			
88	4117 - Mixed N. Hardwood - Pine	Sawtimber Medium	2.6	62	51-80	N/A	Strip along Skinner Road and edges of red pine plantation.																															
<table border="1"> <thead> <tr> <th>Canopy Species</th> <th>% Cover</th> <th>Size Class</th> <th>DBH</th> <th>Age</th> </tr> </thead> <tbody> <tr> <td>Beech</td> <td>20</td> <td>Pole</td> <td>6</td> <td></td> </tr> <tr> <td>Black Cherry</td> <td>20</td> <td>Log/Pole</td> <td>12</td> <td></td> </tr> <tr> <td>Red Pine</td> <td>40</td> <td>Log</td> <td>12</td> <td>62</td> </tr> <tr> <td>Red Maple</td> <td>20</td> <td>Pole</td> <td>6</td> <td>30</td> </tr> </tbody> </table>		Canopy Species	% Cover	Size Class	DBH	Age	Beech	20	Pole	6		Black Cherry	20	Log/Pole	12		Red Pine	40	Log	12	62	Red Maple	20	Pole	6	30												
Canopy Species	% Cover	Size Class	DBH	Age																																		
Beech	20	Pole	6																																			
Black Cherry	20	Log/Pole	12																																			
Red Pine	40	Log	12	62																																		
Red Maple	20	Pole	6	30																																		
89	3301 - Low Density Deciduous Trees	Nonstocked	12.1		Unspecified	No	2023: Low density trees. 2013: About 60/40 fern vs. knapweed (some horsemint) per 2003 inventory. Dense patch of sugar maple saplings in east arm of the stand.																															
				<table border="1"> <thead> <tr> <th>Sub-Canopy Species</th> <th>Density</th> <th>Avg. Height</th> <th>Size</th> </tr> </thead> <tbody> <tr> <td>Black Cherry</td> <td>Low</td> <td></td> <td>Pole</td> </tr> <tr> <td>Black Walnut</td> <td>Trace</td> <td></td> <td>Log</td> </tr> <tr> <td>Deciduous Saplings</td> <td>Low</td> <td></td> <td>Sapling</td> </tr> <tr> <td>Pines (spp.)</td> <td>Trace</td> <td></td> <td>Sapling</td> </tr> <tr> <td>Witch Hazel</td> <td>Low</td> <td></td> <td>Tall Shrub</td> </tr> <tr> <td>Sugar Maple</td> <td>Trace</td> <td></td> <td>Log</td> </tr> <tr> <td>Bracken Fern</td> <td>High</td> <td></td> <td>Non-Wood</td> </tr> </tbody> </table>		Sub-Canopy Species	Density	Avg. Height	Size	Black Cherry	Low		Pole	Black Walnut	Trace		Log	Deciduous Saplings	Low		Sapling	Pines (spp.)	Trace		Sapling	Witch Hazel	Low		Tall Shrub	Sugar Maple	Trace		Log	Bracken Fern	High		Non-Wood	
Sub-Canopy Species	Density	Avg. Height	Size																																			
Black Cherry	Low		Pole																																			
Black Walnut	Trace		Log																																			
Deciduous Saplings	Low		Sapling																																			
Pines (spp.)	Trace		Sapling																																			
Witch Hazel	Low		Tall Shrub																																			
Sugar Maple	Trace		Log																																			
Bracken Fern	High		Non-Wood																																			



Stand	Level 4 Cover Type	Size Density	Acres	Stand Age	BA Range	Managed Site	General Comments																																														
90	4110 - Sugar Maple Association	Sawtimber Medium	118.0	112	51-80	N/A	2023: Some cherry and ash regen but a lot of ironwood and beech. Heavy blackberry in places. Any maple regen found was browsed. 2017: Selection harvest done between July 2016 and April 2017; most of the beech and all of the ash were harvested (ash mostly already dead).																																														
<table border="1"> <thead> <tr> <th>Canopy Species</th> <th>% Cover</th> <th>Size Class</th> <th>DBH</th> <th>Age</th> </tr> </thead> <tbody> <tr> <td>Basswood</td> <td>3</td> <td>Log</td> <td>16</td> <td></td> </tr> <tr> <td>Beech</td> <td>3</td> <td>XLog/Log</td> <td>20</td> <td></td> </tr> <tr> <td>Sugar Maple</td> <td>87</td> <td>Log/Pole</td> <td>12</td> <td>112</td> </tr> <tr> <td>Black Cherry</td> <td>5</td> <td>Log/Pole</td> <td>12</td> <td></td> </tr> <tr> <td>Red Maple</td> <td>2</td> <td>Log</td> <td>16</td> <td></td> </tr> </tbody> </table>		Canopy Species	% Cover	Size Class	DBH	Age	Basswood	3	Log	16		Beech	3	XLog/Log	20		Sugar Maple	87	Log/Pole	12	112	Black Cherry	5	Log/Pole	12		Red Maple	2	Log	16		<table border="1"> <thead> <tr> <th>Sub-Canopy Species</th> <th>Density</th> <th>Avg. Height</th> <th>Size</th> </tr> </thead> <tbody> <tr> <td>Ironwood</td> <td>Medium</td> <td>Variable</td> <td>Sapling</td> </tr> <tr> <td>Sugar Maple</td> <td>Low</td> <td>< 5 feet</td> <td>Sapling</td> </tr> <tr> <td>Beech</td> <td>Medium</td> <td>Variable</td> <td>Sapling</td> </tr> <tr> <td>White Ash</td> <td>Low</td> <td>5 - 10 feet</td> <td>Sapling</td> </tr> </tbody> </table>		Sub-Canopy Species	Density	Avg. Height	Size	Ironwood	Medium	Variable	Sapling	Sugar Maple	Low	< 5 feet	Sapling	Beech	Medium	Variable	Sapling	White Ash	Low	5 - 10 feet	Sapling
Canopy Species	% Cover	Size Class	DBH	Age																																																	
Basswood	3	Log	16																																																		
Beech	3	XLog/Log	20																																																		
Sugar Maple	87	Log/Pole	12	112																																																	
Black Cherry	5	Log/Pole	12																																																		
Red Maple	2	Log	16																																																		
Sub-Canopy Species	Density	Avg. Height	Size																																																		
Ironwood	Medium	Variable	Sapling																																																		
Sugar Maple	Low	< 5 feet	Sapling																																																		
Beech	Medium	Variable	Sapling																																																		
White Ash	Low	5 - 10 feet	Sapling																																																		
91	4112 - Maple, Beech, Cherry Association	Sawtimber Well	90.3	92	111-140	N/A	2023: Poor quality maple from sprouts. Larger diameter RM clumps. More SM in west and north of stand. Limited # of crop trees. Could reduce the amount of larger red maple and thin SM areas. Most of understory is beech and ironwood but not extremely thick at this time. Average BA =125. 2013: Patch of hemlock in NW corner surrounded by younger hardwoods; semi-open. Numerous multi-stemmed maple. Poor old beech in places. Beech scale is present. Ash is infested with EAB, dying. Sugar maple is of low quality. Some good quality red maple in places. Mean of 10 BA plots = 108. Two aspen-dominated patches adjacent to stand 82 were clearcut in fall of 2017; these are now part of stand 87.																																														
<table border="1"> <thead> <tr> <th>Canopy Species</th> <th>% Cover</th> <th>Size Class</th> <th>DBH</th> <th>Age</th> </tr> </thead> <tbody> <tr> <td>Bigtooth Aspen</td> <td>3</td> <td>Log</td> <td>14</td> <td></td> </tr> <tr> <td>Beech</td> <td>11</td> <td>Log/XLog</td> <td>16</td> <td></td> </tr> <tr> <td>Black Cherry</td> <td>3</td> <td>Log/Pole</td> <td>12</td> <td></td> </tr> <tr> <td>Red Maple</td> <td>38</td> <td>Log</td> <td>14</td> <td></td> </tr> <tr> <td>Sugar Maple</td> <td>45</td> <td>Pole/Log</td> <td>9</td> <td>92</td> </tr> </tbody> </table>		Canopy Species	% Cover	Size Class	DBH	Age	Bigtooth Aspen	3	Log	14		Beech	11	Log/XLog	16		Black Cherry	3	Log/Pole	12		Red Maple	38	Log	14		Sugar Maple	45	Pole/Log	9	92	<table border="1"> <thead> <tr> <th>Sub-Canopy Species</th> <th>Density</th> <th>Avg. Height</th> <th>Size</th> </tr> </thead> <tbody> <tr> <td>Ironwood</td> <td>Medium</td> <td>Variable</td> <td>Sapling</td> </tr> <tr> <td>Beech</td> <td>Medium</td> <td>Variable</td> <td>Sapling</td> </tr> <tr> <td>Sugar Maple</td> <td>Low</td> <td>>20 feet</td> <td>Sapling</td> </tr> </tbody> </table>		Sub-Canopy Species	Density	Avg. Height	Size	Ironwood	Medium	Variable	Sapling	Beech	Medium	Variable	Sapling	Sugar Maple	Low	>20 feet	Sapling				
Canopy Species	% Cover	Size Class	DBH	Age																																																	
Bigtooth Aspen	3	Log	14																																																		
Beech	11	Log/XLog	16																																																		
Black Cherry	3	Log/Pole	12																																																		
Red Maple	38	Log	14																																																		
Sugar Maple	45	Pole/Log	9	92																																																	
Sub-Canopy Species	Density	Avg. Height	Size																																																		
Ironwood	Medium	Variable	Sapling																																																		
Beech	Medium	Variable	Sapling																																																		
Sugar Maple	Low	>20 feet	Sapling																																																		
92	310 - Herbaceous Openland	Nonstocked	1.1		Unspecified	No	Used as a timber landing in 2010.																																														
		<table border="1"> <thead> <tr> <th>Sub-Canopy Species</th> <th>Density</th> <th>Avg. Height</th> <th>Size</th> </tr> </thead> <tbody> <tr> <td>Black Cherry</td> <td>Low</td> <td></td> <td>Pole</td> </tr> </tbody> </table>		Sub-Canopy Species	Density	Avg. Height	Size	Black Cherry	Low		Pole																																										
Sub-Canopy Species	Density	Avg. Height	Size																																																		
Black Cherry	Low		Pole																																																		
93	42110 - Planted Red Pine	Poletimber Well	21.5	55	111-140	N/A	2023: Avg BA=135. Stand looks fine except for small mortality pocket West of stand 92 . Let stand grow in. Thinned Nov. 2017. Residual BA from pre-sale cruise = 133 (114 RP, 14 BC, 5 RM/IW).																																														
<table border="1"> <thead> <tr> <th>Canopy Species</th> <th>% Cover</th> <th>Size Class</th> <th>DBH</th> <th>Age</th> </tr> </thead> <tbody> <tr> <td>Black Cherry</td> <td>5</td> <td>Log</td> <td>16</td> <td></td> </tr> <tr> <td>Sugar Maple</td> <td>2</td> <td>XLog/Log</td> <td>18</td> <td></td> </tr> <tr> <td>Red Pine</td> <td>93</td> <td>Log/Pole</td> <td>10</td> <td>55</td> </tr> </tbody> </table>		Canopy Species	% Cover	Size Class	DBH	Age	Black Cherry	5	Log	16		Sugar Maple	2	XLog/Log	18		Red Pine	93	Log/Pole	10	55	<table border="1"> <thead> <tr> <th>Sub-Canopy Species</th> <th>Density</th> <th>Avg. Height</th> <th>Size</th> </tr> </thead> <tbody> <tr> <td>Sugar Maple</td> <td>Low</td> <td>< 5 feet</td> <td>Seeding</td> </tr> <tr> <td>Beech</td> <td>Medium</td> <td>5 - 10 feet</td> <td>Sapling</td> </tr> <tr> <td>Ironwood</td> <td>Low</td> <td>5 - 10 feet</td> <td>Sapling</td> </tr> <tr> <td>Red Pine</td> <td>Low</td> <td>< 5 feet</td> <td>Seeding</td> </tr> </tbody> </table>		Sub-Canopy Species	Density	Avg. Height	Size	Sugar Maple	Low	< 5 feet	Seeding	Beech	Medium	5 - 10 feet	Sapling	Ironwood	Low	5 - 10 feet	Sapling	Red Pine	Low	< 5 feet	Seeding										
Canopy Species	% Cover	Size Class	DBH	Age																																																	
Black Cherry	5	Log	16																																																		
Sugar Maple	2	XLog/Log	18																																																		
Red Pine	93	Log/Pole	10	55																																																	
Sub-Canopy Species	Density	Avg. Height	Size																																																		
Sugar Maple	Low	< 5 feet	Seeding																																																		
Beech	Medium	5 - 10 feet	Sapling																																																		
Ironwood	Low	5 - 10 feet	Sapling																																																		
Red Pine	Low	< 5 feet	Seeding																																																		
94	3301 - Low Density Deciduous Trees	Nonstocked	10.3		Unspecified	No	2023: Barely non-forested. Will likely shift to forested next entry. Some red and white pine seeding in. 2013: 1/2 acre hardwood inclusion. Variably sized cherry throughout.																																														
		<table border="1"> <thead> <tr> <th>Sub-Canopy Species</th> <th>Density</th> <th>Avg. Height</th> <th>Size</th> </tr> </thead> <tbody> <tr> <td>Deciduous Saplings</td> <td>Low</td> <td></td> <td>Log</td> </tr> <tr> <td>Blackberry/Raspberry</td> <td>Low</td> <td></td> <td>Tall Shrub</td> </tr> <tr> <td>Deciduous Saplings</td> <td>Low</td> <td></td> <td>Sapling</td> </tr> <tr> <td>Quaking Aspen</td> <td>Low</td> <td></td> <td>Pole</td> </tr> <tr> <td>Autumn Olive</td> <td>Trace</td> <td></td> <td>Tall Shrub</td> </tr> <tr> <td>Bracken Fern</td> <td>Full</td> <td></td> <td>Non-Wood</td> </tr> <tr> <td>Black Cherry</td> <td>Low</td> <td></td> <td>Pole</td> </tr> </tbody> </table>		Sub-Canopy Species	Density	Avg. Height	Size	Deciduous Saplings	Low		Log	Blackberry/Raspberry	Low		Tall Shrub	Deciduous Saplings	Low		Sapling	Quaking Aspen	Low		Pole	Autumn Olive	Trace		Tall Shrub	Bracken Fern	Full		Non-Wood	Black Cherry	Low		Pole																		
Sub-Canopy Species	Density	Avg. Height	Size																																																		
Deciduous Saplings	Low		Log																																																		
Blackberry/Raspberry	Low		Tall Shrub																																																		
Deciduous Saplings	Low		Sapling																																																		
Quaking Aspen	Low		Pole																																																		
Autumn Olive	Trace		Tall Shrub																																																		
Bracken Fern	Full		Non-Wood																																																		
Black Cherry	Low		Pole																																																		



Stand	Level 4 Cover Type	Size Density	Acres	Stand Age	BA Range	Managed Site	General Comments																																																	
95	4319 - Mixed Upland Forest	Sawtimber Poor	38.4	66	1-50	N/A	2023: Some aspen clones sprouted along with light cherry and beech sprouts throughout stand. A small amount of wp seedlings. Tops left in large piles from last treatment. 2020: Shelter-wood harvest summer 2019. Monitor for mixed natural regeneration.																																																	
<table border="1"> <thead> <tr> <th>Canopy Species</th> <th>% Cover</th> <th>Size Class</th> <th>DBH</th> <th>Age</th> </tr> </thead> <tbody> <tr> <td>White Pine</td> <td>50</td> <td>Log/Pole</td> <td>10</td> <td>66</td> </tr> <tr> <td>Red Maple</td> <td>15</td> <td>Log/Pole</td> <td>10</td> <td></td> </tr> <tr> <td>Black Cherry</td> <td>20</td> <td>Log/Pole</td> <td>12</td> <td></td> </tr> <tr> <td>Sugar Maple</td> <td>15</td> <td>Pole/Log/Sap</td> <td>9</td> <td></td> </tr> </tbody> </table>		Canopy Species	% Cover	Size Class	DBH	Age	White Pine	50	Log/Pole	10	66	Red Maple	15	Log/Pole	10		Black Cherry	20	Log/Pole	12		Sugar Maple	15	Pole/Log/Sap	9		<table border="1"> <thead> <tr> <th>Sub-Canopy Species</th> <th>Density</th> <th>Avg. Height</th> <th>Size</th> </tr> </thead> <tbody> <tr> <td>Black Raspberry</td> <td>Low</td> <td>< 5 feet</td> <td>Tall Shrub</td> </tr> <tr> <td>Bigtooth Aspen</td> <td>Low</td> <td>5 - 10 feet</td> <td>Sapling</td> </tr> <tr> <td>White Pine</td> <td>Low</td> <td>< 5 feet</td> <td>Seeding</td> </tr> <tr> <td>Sugar Maple</td> <td>Low</td> <td>Variable</td> <td>Sapling</td> </tr> <tr> <td>Ironwood</td> <td>Low</td> <td>Variable</td> <td>Sapling</td> </tr> <tr> <td>Black Cherry</td> <td>Low</td> <td>< 5 feet</td> <td>Sapling</td> </tr> </tbody> </table>		Sub-Canopy Species	Density	Avg. Height	Size	Black Raspberry	Low	< 5 feet	Tall Shrub	Bigtooth Aspen	Low	5 - 10 feet	Sapling	White Pine	Low	< 5 feet	Seeding	Sugar Maple	Low	Variable	Sapling	Ironwood	Low	Variable	Sapling	Black Cherry	Low	< 5 feet	Sapling
Canopy Species	% Cover	Size Class	DBH	Age																																																				
White Pine	50	Log/Pole	10	66																																																				
Red Maple	15	Log/Pole	10																																																					
Black Cherry	20	Log/Pole	12																																																					
Sugar Maple	15	Pole/Log/Sap	9																																																					
Sub-Canopy Species	Density	Avg. Height	Size																																																					
Black Raspberry	Low	< 5 feet	Tall Shrub																																																					
Bigtooth Aspen	Low	5 - 10 feet	Sapling																																																					
White Pine	Low	< 5 feet	Seeding																																																					
Sugar Maple	Low	Variable	Sapling																																																					
Ironwood	Low	Variable	Sapling																																																					
Black Cherry	Low	< 5 feet	Sapling																																																					
96	4130 - Aspen	Sapling Poor	15.8	14	Unspecified	N/A	Three patches clearcut in spring 2009. Stand has scattered residual hardwoods (sugar maple, black cherry, yellow birch, beech).																																																	
<table border="1"> <thead> <tr> <th>Canopy Species</th> <th>% Cover</th> <th>Size Class</th> <th>DBH</th> <th>Age</th> </tr> </thead> <tbody> <tr> <td>Sugar Maple</td> <td>4</td> <td>Log</td> <td>12</td> <td></td> </tr> <tr> <td>Red Maple</td> <td>3</td> <td>Sapling</td> <td>2</td> <td>14</td> </tr> <tr> <td>Bigtooth Aspen</td> <td>83</td> <td>Sapling</td> <td>3</td> <td>14</td> </tr> <tr> <td>Ironwood</td> <td>5</td> <td>Sapling</td> <td>2</td> <td></td> </tr> <tr> <td>Black Cherry</td> <td>5</td> <td>Sapling</td> <td>2</td> <td>14</td> </tr> </tbody> </table>		Canopy Species	% Cover	Size Class	DBH	Age	Sugar Maple	4	Log	12		Red Maple	3	Sapling	2	14	Bigtooth Aspen	83	Sapling	3	14	Ironwood	5	Sapling	2		Black Cherry	5	Sapling	2	14	<table border="1"> <thead> <tr> <th>Sub-Canopy Species</th> <th>Density</th> <th>Avg. Height</th> <th>Size</th> </tr> </thead> <tbody> <tr> <td>Black Cherry</td> <td>Low</td> <td>5 - 10 feet</td> <td>Sapling</td> </tr> <tr> <td>Blackberry/Raspberry</td> <td>Medium</td> <td>< 5 feet</td> <td>Tall Shrub</td> </tr> <tr> <td>Beech</td> <td>Low</td> <td>< 5 feet</td> <td>Seeding</td> </tr> </tbody> </table>		Sub-Canopy Species	Density	Avg. Height	Size	Black Cherry	Low	5 - 10 feet	Sapling	Blackberry/Raspberry	Medium	< 5 feet	Tall Shrub	Beech	Low	< 5 feet	Seeding							
Canopy Species	% Cover	Size Class	DBH	Age																																																				
Sugar Maple	4	Log	12																																																					
Red Maple	3	Sapling	2	14																																																				
Bigtooth Aspen	83	Sapling	3	14																																																				
Ironwood	5	Sapling	2																																																					
Black Cherry	5	Sapling	2	14																																																				
Sub-Canopy Species	Density	Avg. Height	Size																																																					
Black Cherry	Low	5 - 10 feet	Sapling																																																					
Blackberry/Raspberry	Medium	< 5 feet	Tall Shrub																																																					
Beech	Low	< 5 feet	Seeding																																																					
98	4112 - Maple, Beech, Cherry Association	Sawtimber Well	142.8	112	51-80	N/A	2023: Some areas heavy to red maple and others heavier to sugar maple. Good bit of beech but not a lot of noticeable scale. . Stocking looks fine for now. Let stand develop. Little if any desirable regeneration. Heavy to ironwood and beech. 2013: Hilly, some frost pockets/depressions. Stand has small amounts of bigtooth aspen, ironwood, & basswood. Beech scale and EAB are present.																																																	
<table border="1"> <thead> <tr> <th>Canopy Species</th> <th>% Cover</th> <th>Size Class</th> <th>DBH</th> <th>Age</th> </tr> </thead> <tbody> <tr> <td>Sugar Maple</td> <td>50</td> <td>Log/Pole</td> <td>12</td> <td>112</td> </tr> <tr> <td>Beech</td> <td>20</td> <td>Log/XLog/Pole</td> <td>16</td> <td>112</td> </tr> <tr> <td>Black Cherry</td> <td>5</td> <td>Log/Pole</td> <td>13</td> <td></td> </tr> <tr> <td>Red Maple</td> <td>25</td> <td>Log</td> <td>15</td> <td></td> </tr> </tbody> </table>		Canopy Species	% Cover	Size Class	DBH	Age	Sugar Maple	50	Log/Pole	12	112	Beech	20	Log/XLog/Pole	16	112	Black Cherry	5	Log/Pole	13		Red Maple	25	Log	15		<table border="1"> <thead> <tr> <th>Sub-Canopy Species</th> <th>Density</th> <th>Avg. Height</th> <th>Size</th> </tr> </thead> <tbody> <tr> <td>Ironwood</td> <td>High</td> <td>Variable</td> <td>Sapling</td> </tr> <tr> <td>Beech</td> <td>Medium</td> <td>Variable</td> <td>Sapling</td> </tr> <tr> <td>Sugar Maple</td> <td>Low</td> <td>>20 feet</td> <td>Sapling</td> </tr> </tbody> </table>		Sub-Canopy Species	Density	Avg. Height	Size	Ironwood	High	Variable	Sapling	Beech	Medium	Variable	Sapling	Sugar Maple	Low	>20 feet	Sapling												
Canopy Species	% Cover	Size Class	DBH	Age																																																				
Sugar Maple	50	Log/Pole	12	112																																																				
Beech	20	Log/XLog/Pole	16	112																																																				
Black Cherry	5	Log/Pole	13																																																					
Red Maple	25	Log	15																																																					
Sub-Canopy Species	Density	Avg. Height	Size																																																					
Ironwood	High	Variable	Sapling																																																					
Beech	Medium	Variable	Sapling																																																					
Sugar Maple	Low	>20 feet	Sapling																																																					
99	42101 - Planted White Pine, Mixed Deciduous	Sawtimber Medium	5.7	59	81-110	N/A	2023: Mix of hardwood and white pine. Thinned in Nov. 2017. Much of the cut white pine pulp was unusable by the producer and left on the ground. Residual BA from sale cruise: WP 57, SM 42, BC 7, RM 2; total 108.																																																	
<table border="1"> <thead> <tr> <th>Canopy Species</th> <th>% Cover</th> <th>Size Class</th> <th>DBH</th> <th>Age</th> </tr> </thead> <tbody> <tr> <td>White Pine</td> <td>60</td> <td>Log/Pole</td> <td>12</td> <td>59</td> </tr> <tr> <td>Black Cherry</td> <td>5</td> <td>Log/Pole</td> <td>15</td> <td></td> </tr> </tbody> </table>		Canopy Species	% Cover	Size Class	DBH	Age	White Pine	60	Log/Pole	12	59	Black Cherry	5	Log/Pole	15		<table border="1"> <thead> <tr> <th>Sub-Canopy Species</th> <th>Density</th> <th>Avg. Height</th> <th>Size</th> </tr> </thead> <tbody> <tr> <td>Beech</td> <td>Medium</td> <td>Variable</td> <td>Sapling</td> </tr> <tr> <td>Ironwood</td> <td>Low</td> <td>Variable</td> <td>Sapling</td> </tr> </tbody> </table>		Sub-Canopy Species	Density	Avg. Height	Size	Beech	Medium	Variable	Sapling	Ironwood	Low	Variable	Sapling																										
Canopy Species	% Cover	Size Class	DBH	Age																																																				
White Pine	60	Log/Pole	12	59																																																				
Black Cherry	5	Log/Pole	15																																																					
Sub-Canopy Species	Density	Avg. Height	Size																																																					
Beech	Medium	Variable	Sapling																																																					
Ironwood	Low	Variable	Sapling																																																					
100	3303 - Mixed Low Density Trees	Nonstocked	2.3		Unspecified	Managed Opening																																																		
		<table border="1"> <thead> <tr> <th>Sub-Canopy Species</th> <th>Density</th> <th>Avg. Height</th> <th>Size</th> </tr> </thead> <tbody> <tr> <td>Black Cherry</td> <td>Low</td> <td></td> <td>Sapling</td> </tr> <tr> <td>Hemlock</td> <td>Trace</td> <td></td> <td>Log</td> </tr> <tr> <td>Pines (spp.)</td> <td>Trace</td> <td></td> <td>Sapling</td> </tr> <tr> <td>Black Cherry</td> <td>Low</td> <td></td> <td>Pole</td> </tr> <tr> <td>Deciduous Saplings</td> <td>Low</td> <td></td> <td>Sapling</td> </tr> <tr> <td>Autumn Olive</td> <td>Medium</td> <td></td> <td>Tall Shrub</td> </tr> <tr> <td>Serviceberry (Juneberry)</td> <td>Trace</td> <td></td> <td>Tall Shrub</td> </tr> </tbody> </table>		Sub-Canopy Species	Density	Avg. Height	Size	Black Cherry	Low		Sapling	Hemlock	Trace		Log	Pines (spp.)	Trace		Sapling	Black Cherry	Low		Pole	Deciduous Saplings	Low		Sapling	Autumn Olive	Medium		Tall Shrub	Serviceberry (Juneberry)	Trace		Tall Shrub																					
Sub-Canopy Species	Density	Avg. Height	Size																																																					
Black Cherry	Low		Sapling																																																					
Hemlock	Trace		Log																																																					
Pines (spp.)	Trace		Sapling																																																					
Black Cherry	Low		Pole																																																					
Deciduous Saplings	Low		Sapling																																																					
Autumn Olive	Medium		Tall Shrub																																																					
Serviceberry (Juneberry)	Trace		Tall Shrub																																																					



Stand	Level 4 Cover Type	Size Density	Acres	Stand Age	BA Range	Managed Site	General Comments
-------	--------------------	--------------	-------	-----------	----------	--------------	------------------

101	42110 - Planted Red Pine	Sawtimber Well	6.1	66	111-140	N/A	2023: 124 average ba. Let stand develop. 2017: Scattered wolfy, multi-stemmed hardwoods. Thinned summer 2017.
------------	--------------------------	----------------	-----	----	---------	-----	---

Canopy Species	% Cover	Size Class	DBH	Age	Sub-Canopy Species	Density	Avg. Height	Size
Black Cherry	4	Log	14		Beech	Medium	5 - 10 feet	Sapling
Red Pine	95	Pole/Log	9	66				
Red Maple	1	Log	14					

102	4111 - S.Maple, Hard Mast Association	Sawtimber Poor	40.9	97	1-50	N/A	2023: Beech and ironwood sapling throughout stand. Some thickets of cherry saplings. Some SM saplings getting browsed heavily. 2018: Most of the stand was seed-tree cut in summer 2017. Some areas with pole/sapling hardwood cover along the peripheries were excluded from the cut, but are still included with this stand. Current condition is mixed-age, with well-distributed, mature hardwood seed trees along with the retained pole/sapling edges. If open areas regenerate as anticipated, this stand will eventually be a multi-aged mix.
------------	---------------------------------------	----------------	------	----	------	-----	---

Canopy Species	% Cover	Size Class	DBH	Age	Sub-Canopy Species	Density	Avg. Height	Size
White Pine	1	Pole/Log	9		Sugar Maple	Low	>20 feet	Sapling
Black Cherry	14	Log/Pole	14		Beech	Medium	5 - 10 feet	Sapling
Beech	25	XLog/Log/Pole	20		Black Cherry	Medium	5 - 10 feet	Sapling
Sugar Maple	60	Log/Pole	12	97	Ironwood	Low	5 - 10 feet	Sapling
					White Ash	Low	5 - 10 feet	Sapling