2024 FUELWOOD COLLECTION
HOUGHTON COUNTY
T52N,R35W

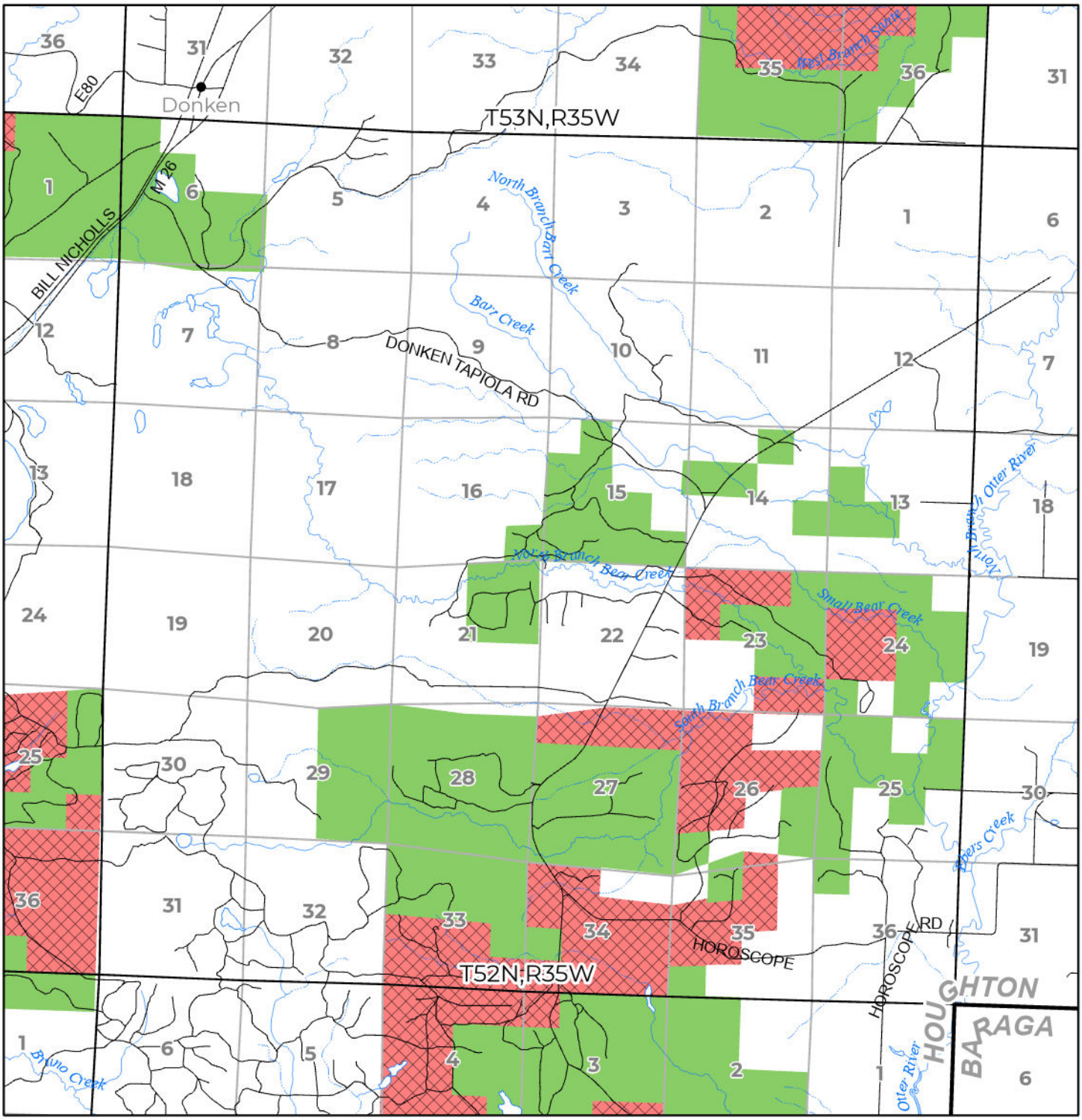

Open (Recently Closed Timber Sale)
Open
Open (Military Restrictions – Possible closure from May to September)
Closed

N

Miles
0 1

Effective: April 1, 2024