

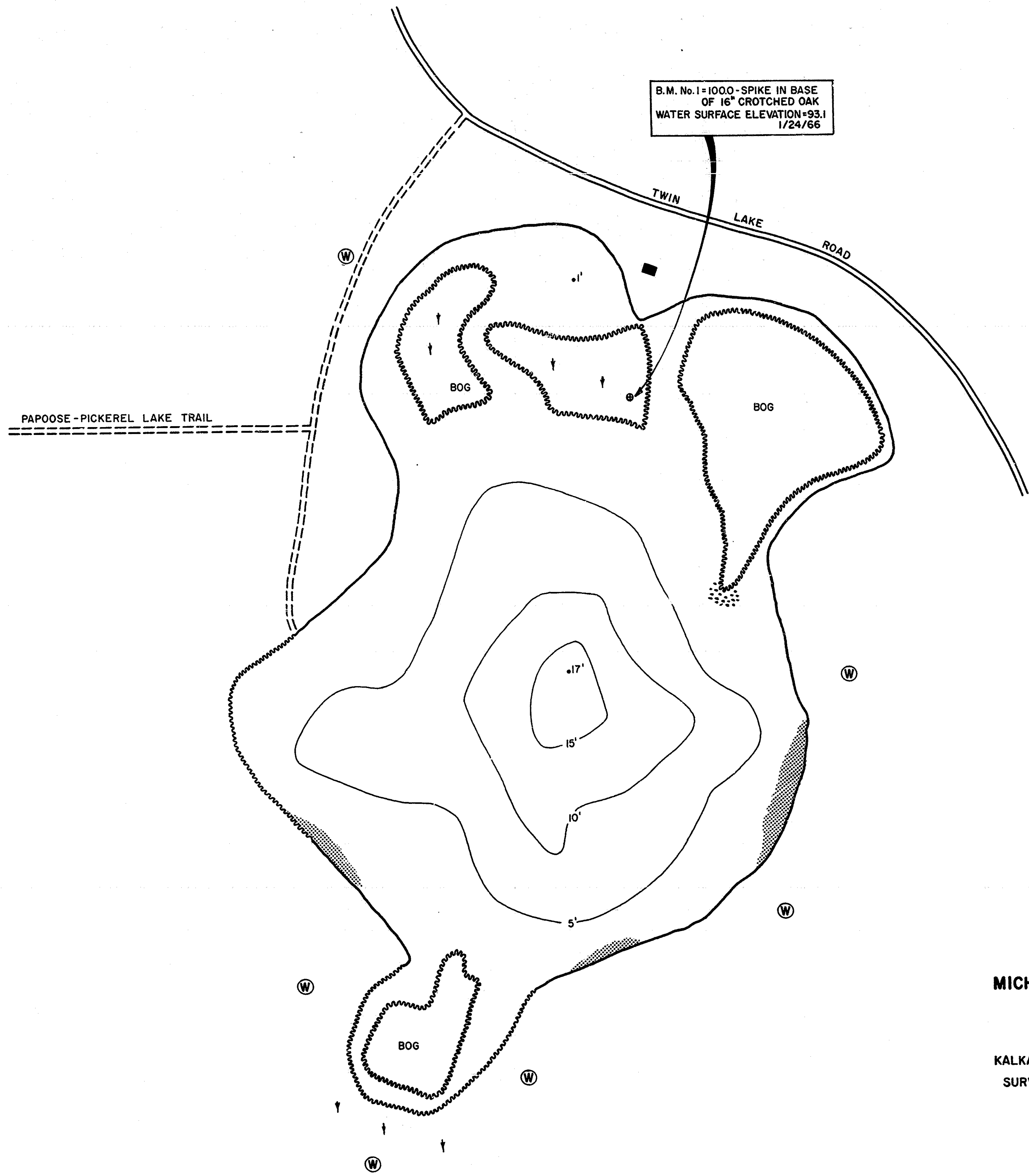

B.M. No. 1=1000-SPIKE IN BASE
OF 16" CROTCHED OAK
WATER SURFACE ELEVATION=93.1
1/24/66

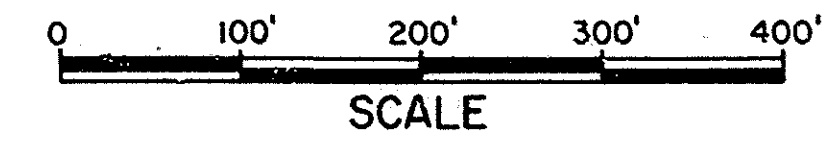

- LEGEND**
- BOTTOM**
- Sand
 - Organic
 - Gravel
- SHORE FEATURES**
- Encroaching shore
 - Wooded
 - Brush
 - Building
 - Improved road
 - Unimproved road

MICHIGAN DEPARTMENT OF CONSERVATION
PAPOOSE LAKE
 AREA 22 ACRES
 KALKASKA COUNTY T.28 N., R.5 W., SECS. 20, 29
 SURVEY AND SOUNDINGS JAN. 24 - JAN. 25, 1966