

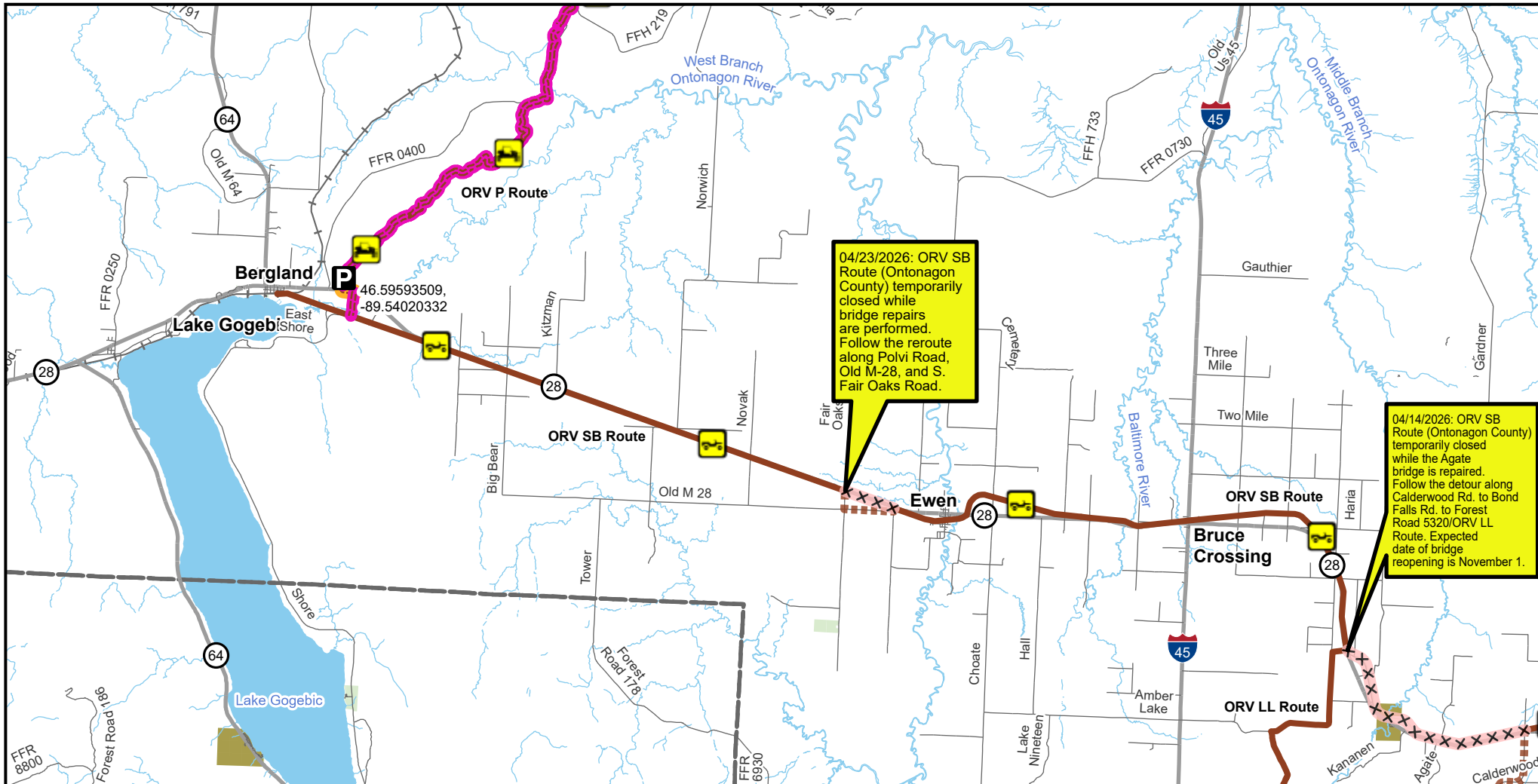

# ORV SB Route West -- Bergland, Matchwood, McMillan & Stannard Townships

Ontonagon County, Michigan

Advisory: Trails and Routes have two-way traffic.  
Disclaimer: Trails shown on this map are an approximate representation of the trail system at the time of publication and may not reflect current ground conditions. Stay on signed trails only!



04/23/2026: ORV SB Route (Ontonagon County) temporarily closed while bridge repairs are performed. Follow the reroute along Polvi Road, Old M-28, and S. Fair Oaks Road.

04/14/2026: ORV SB Route (Ontonagon County) temporarily closed while the Agate bridge is repaired. Follow the detour along Calderwood Rd. to Bond Falls Rd. to Forest Road 5320/ORV LL Route. Expected date of bridge reopening is November 1.

- P** Parking Lot
- 65" Restricted ORV Route
- ORV Routes
- ORV Temporary Reroute
- ORV Temporary Closure
- Restricted ORV Route - ORV's Less than 65" in width including off-road motorcycles only between the dates of May 16th and March 14th. ORV license and trail permit required.
- MDOT ROW - Seasonal Connector, Open May 1 - November 30
- ORV Route (72 Inch) ORV's of all sizes including off-road motorcycles. ORV license and trail permit required unless licensed by the Secretary of State.
- ORV Route (65 Inch) Restricted ORV Route - ORV's Less than 65" in width including off-road motorcycles only. ORV license and trail permit required.
- Highway
- Paved Road
- Gravel or Dirt Road
- Railroad
- Michigan State Park
- DNR-managed land
- Lakes And Rivers
- County

Description: 49 Miles

Updated: 04/24/2026  
If you need assistance with this map, please email [DNR-Trails@michigan.gov](mailto:DNR-Trails@michigan.gov).

