

Michigan
Department of
Natural Resources
Snowmobile Trails
Dickinson County

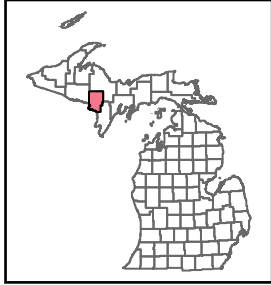

Updated: 02/11/2026



0 1 2
Miles

- xx Snowmobile Trail Temporary Closure
- Snowmobile Trail
- Highway
- Paved
- Gravel
- Dirt and Native Material
- Railroad
- Lakes And Rivers
- DNR Land
- Federal Land
- County boundary
- Wisconsin

Parking - Dickinson County



**RIDE
RIGHT**

Michigan.gov/Snowmobiling

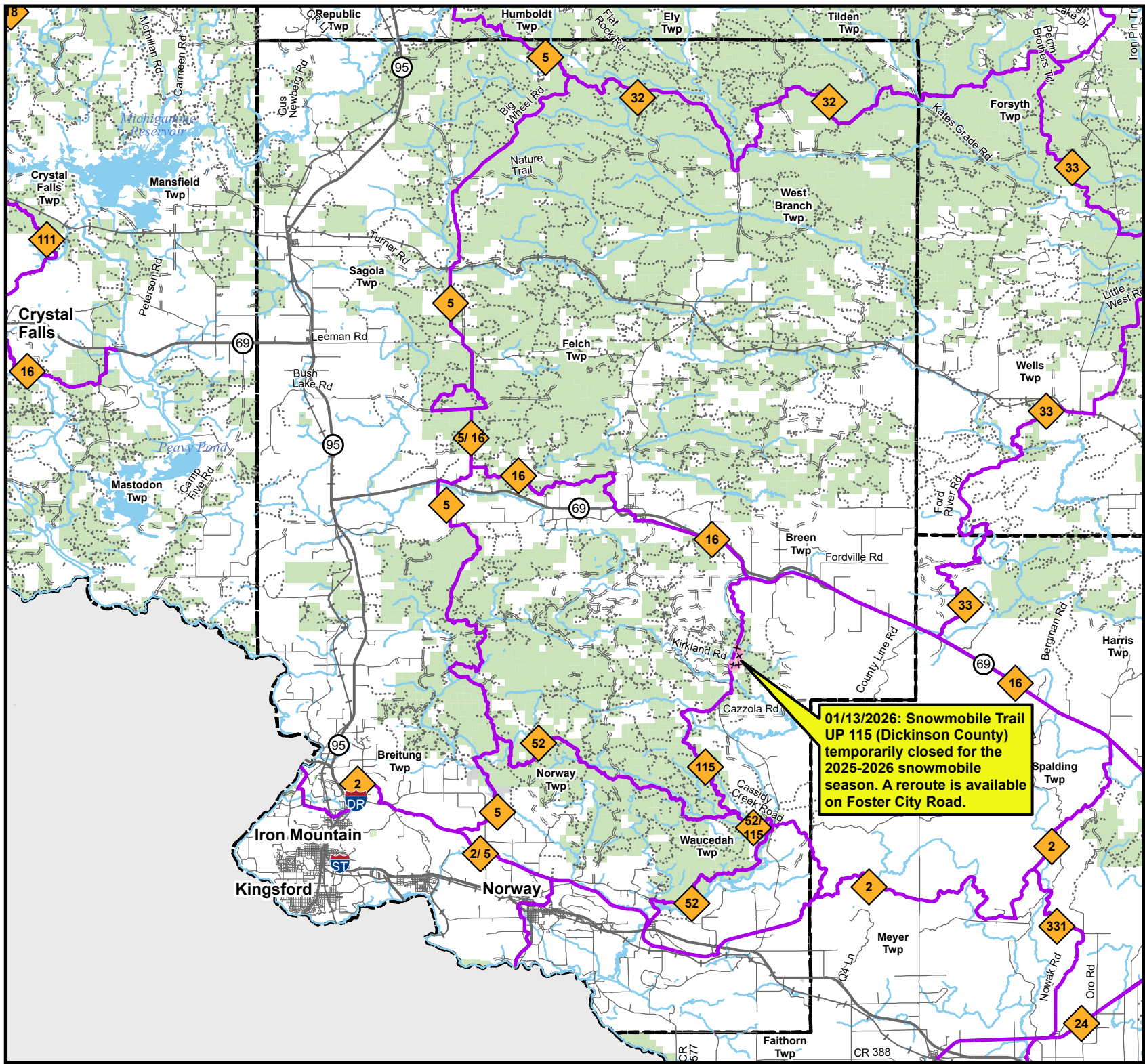

01/13/2026: Snowmobile Trail UP 115 (Dickinson County) temporarily closed for the 2025-2026 snowmobile season. A reroute is available on Foster City Road.