Michigan
Department of
Natural Resources

Snowmobile Trails
Menominee County

Updated: 02/10/2026

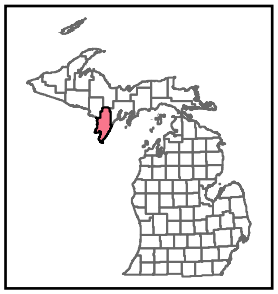

N

0 1 2
Miles

- Parking Lot
- Snowmobile Trail Temporary Closure
- Snowmobile Trail
- Highway
- Paved
- Gravel
- Dirt and Native Material
- Railroad
- DNR Land
- Federal Land
- County boundary
- Wisconsin

Parking - Menominee County
UP331[1] NW of Int of River Rd and US 2

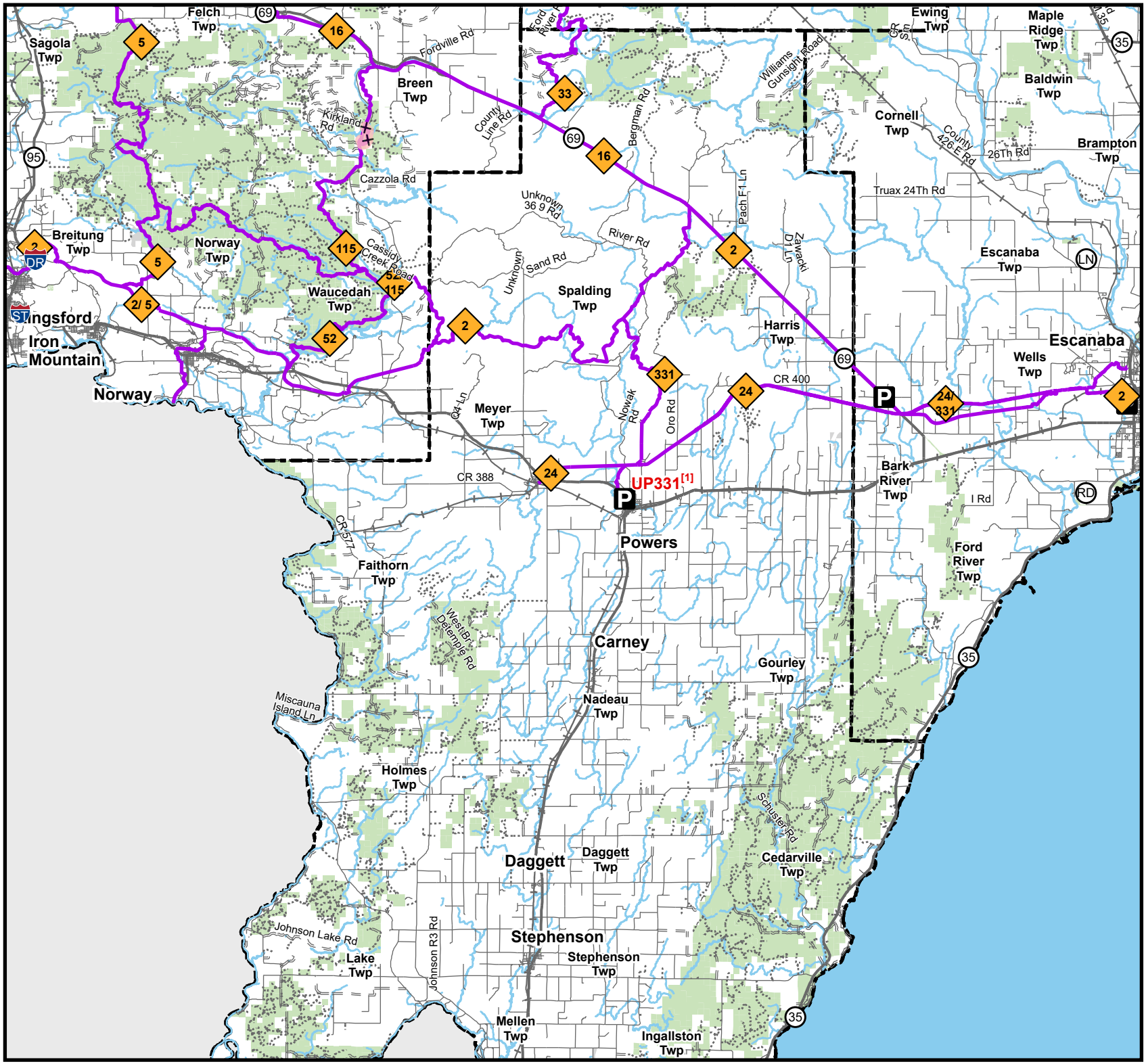

RIDE RIGHT

Michigan.gov/Snowmobiling