

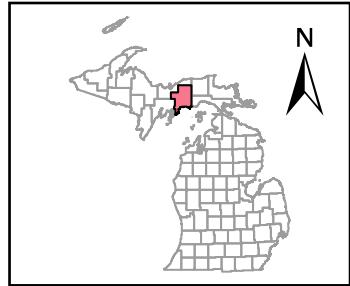

Updated: 03/06/2026



- 0 1 2 Miles
- P** Parking Lot
 - XX Snowmobile Trail Temporary Closure
 - Snowmobile Trail
 - Highway
 - Paved Road
 - - - Gravel or Dirt Road
 - + Railroad
 - Lakes And Rivers
 - DNR-managed land
 - - - County boundary

Parking
UP43^[1] Southside Fox River Rd SE of Int with Wagner Taylor Dam Rd.
UP431^[2] Eastside M-77, North of Int with Reservoir Dam Rd

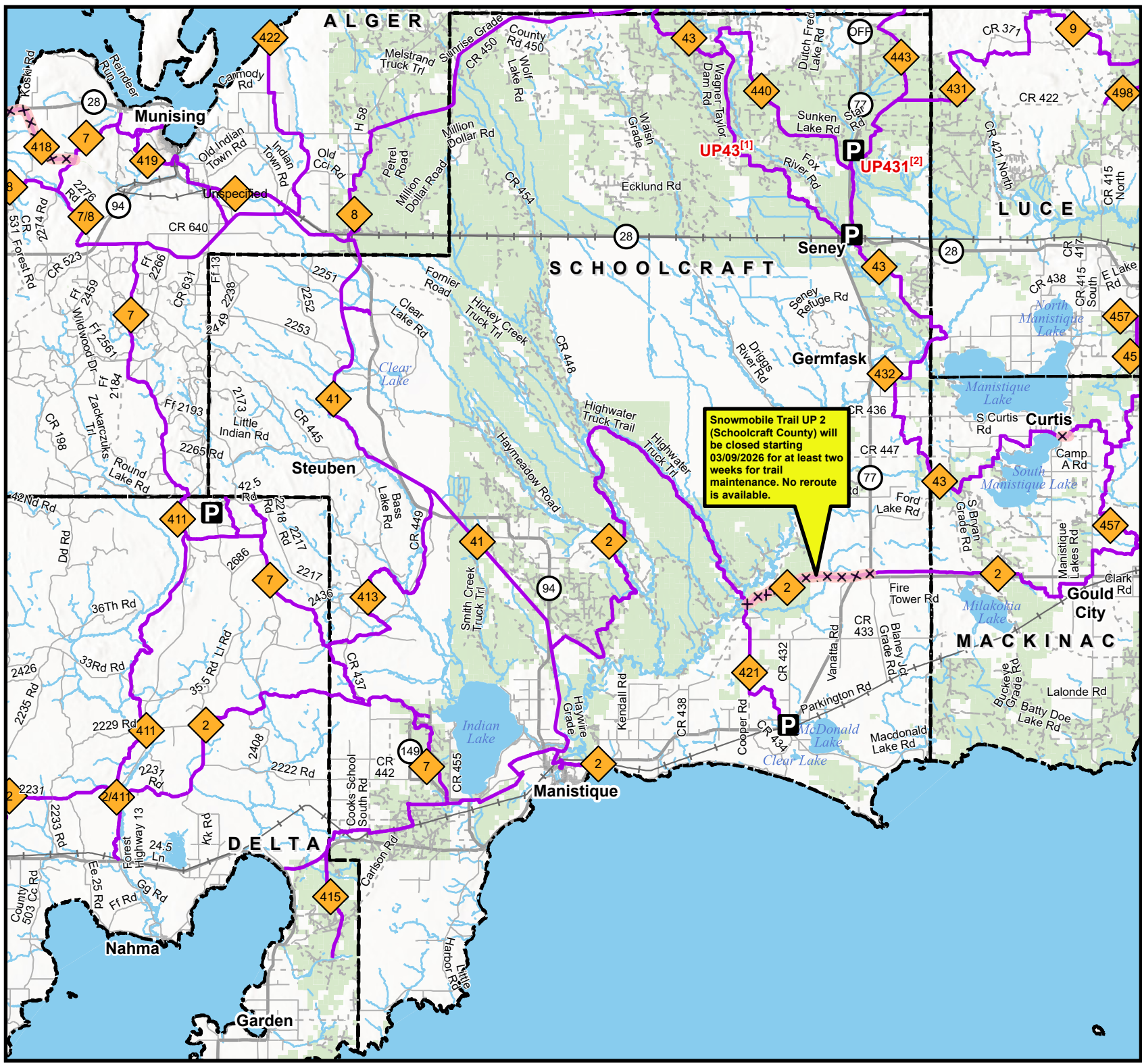

Snowmobile Trail UP 2 (Schoolcraft County) will be closed starting 03/09/2026 for at least two weeks for trail maintenance. No reroute is available.