

# Cover Type & Treatment Map

Compartment 15  
 T29N, R03E, Sec. 5-8, 18  
 County: Montmorency  
 Unit: Atlanta  
 YOE: 2010  
 Acres: 2,716 GIS Calculated  
 Stand Examiner: Richard Barber  
 Map Revised: 12/30/2008  
 Map Phase: Post-review

Stand #  
**23**  
 Stocking  
 Density  
**(412)0 - A7**  
 Level 3 OI  
 Level 4 Code  
 Cover Type Code

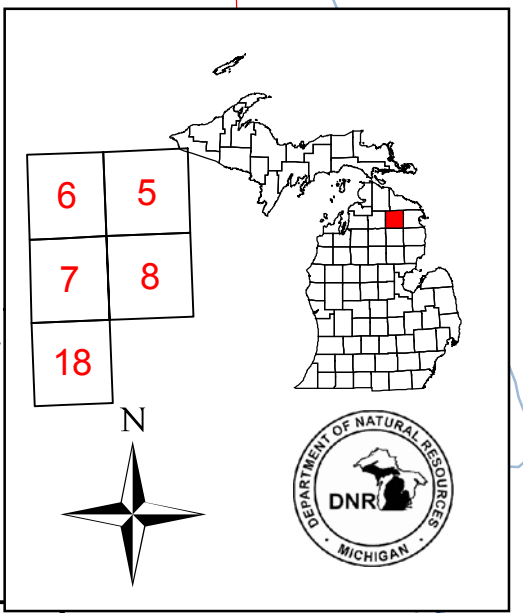

### Legend

- Miris Corners
- County Paved Road
- Paved Road
- County Gravel Road
- Gravel Road
- County Poor Dirt Road
- Poor Dirt Road
- Closed Road
- Trails
- Snowmobile Trails
- Intermittent Stream/Drain
- Stream
- Lakes and Rivers

### Treatments

- Clearcut (w/Reserves, Patch/Strip)
- Shelter Wood (w/Reserves)
- Thinning (Crown, Low, Systematic)
- Selection (Group, Single Tree)
- Other Harvest - See Comments
- Mowing

### Forest Stands

- 411 - Northern Hardwood
- 412 - Oak Types
- 413 - Aspen Types
- 419 - Mixed Upland Deciduous
- 422 - Natural Pines
- 423 - Other Upland Conifers
- 431 - Upland Mixed Forest
- 611 - Lowland Deciduous Forest
- 612 - Lowland Coniferous Forest

### Non-Forest Stands

- 110 - Low Intensity Urban
- 122 - Road/Parking Lot
- 310 - Herbaceous Openland
- 320 - Upland Shrub
- 330 - Low-Density Trees

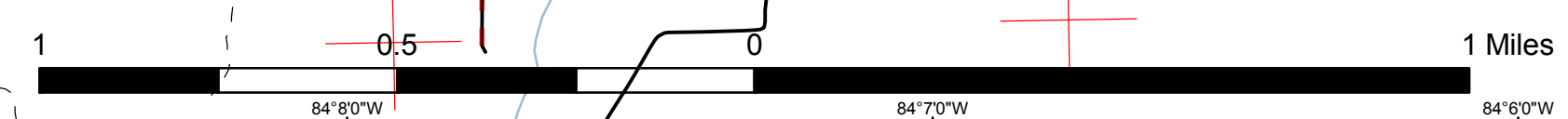
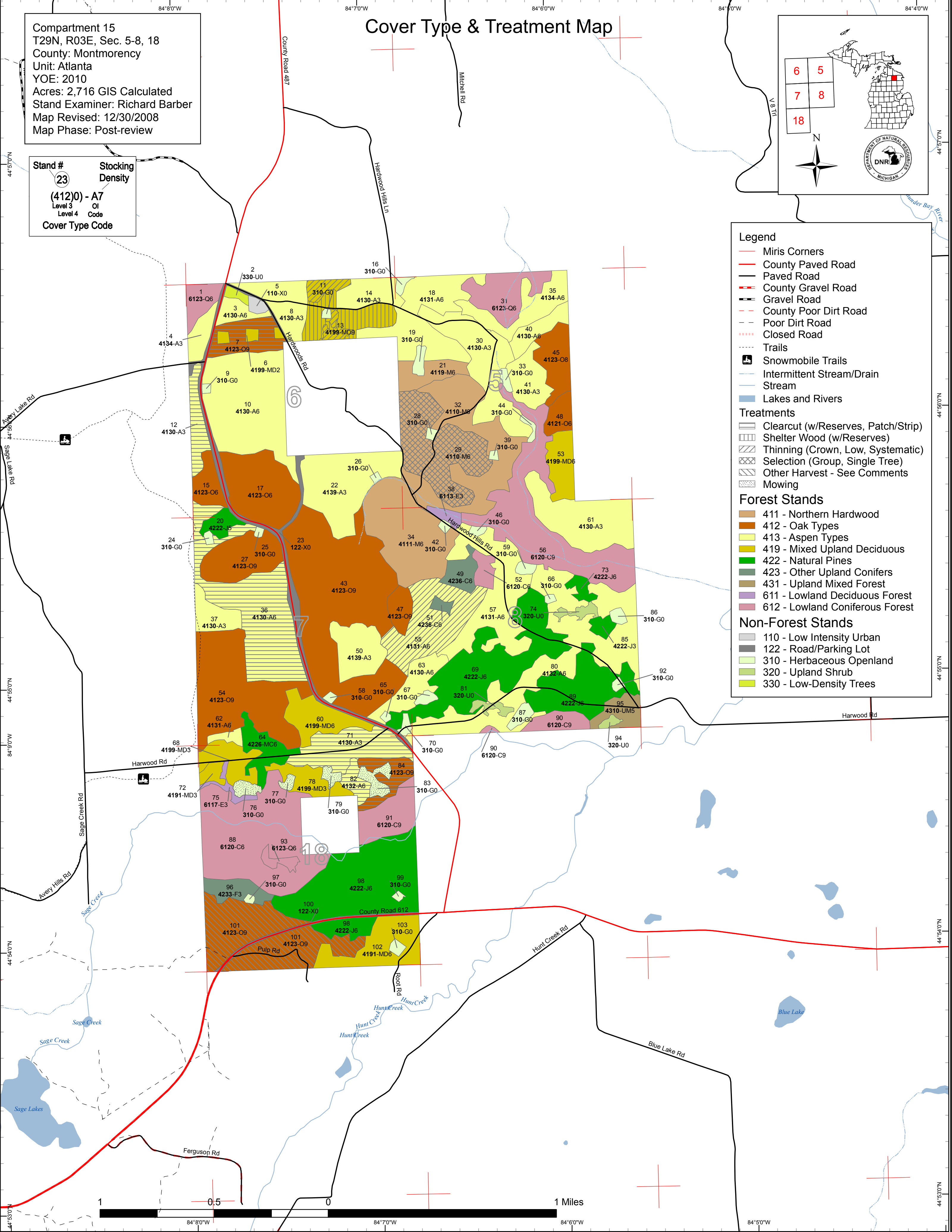

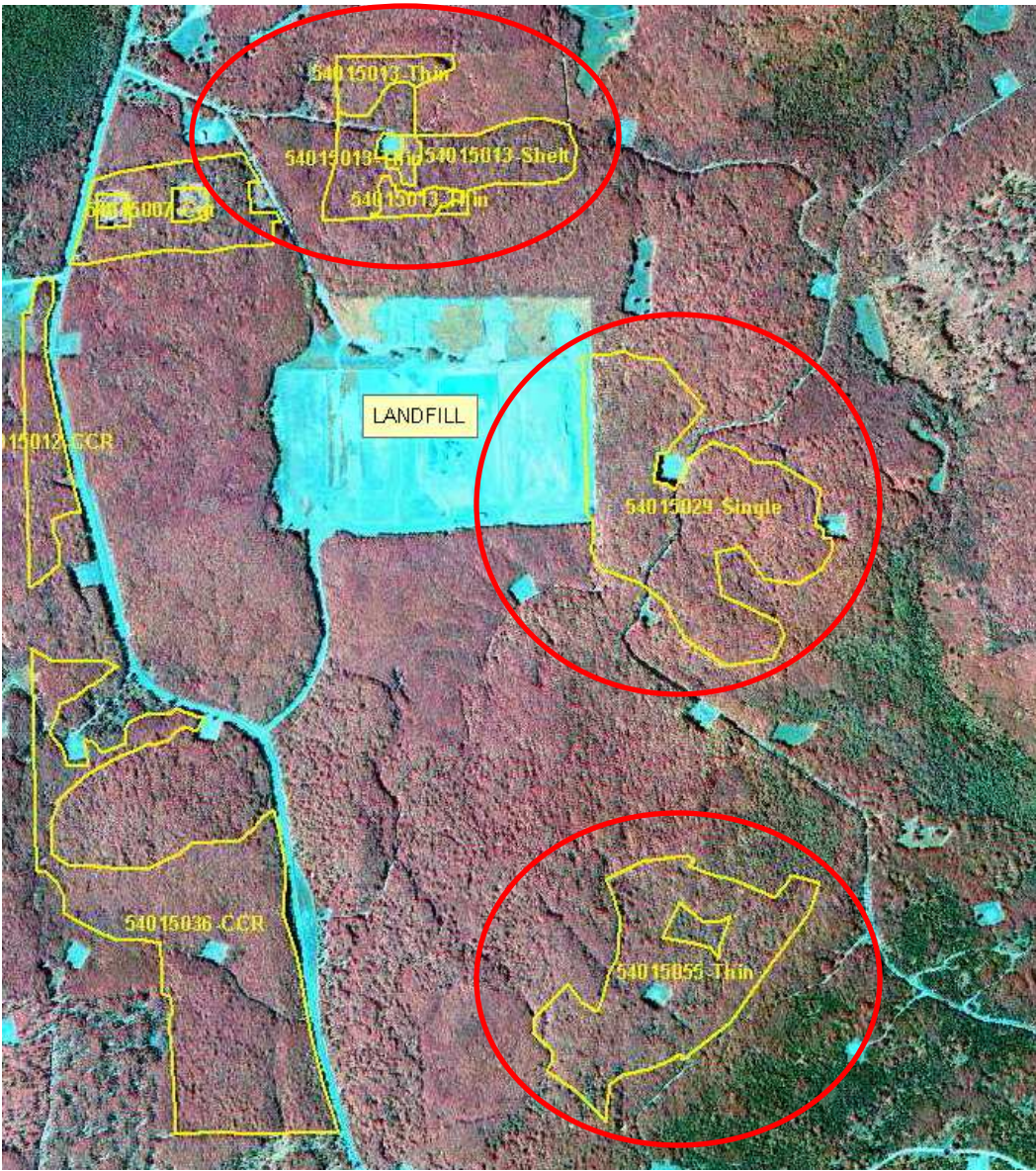

Compartment 15 Contract Treatments

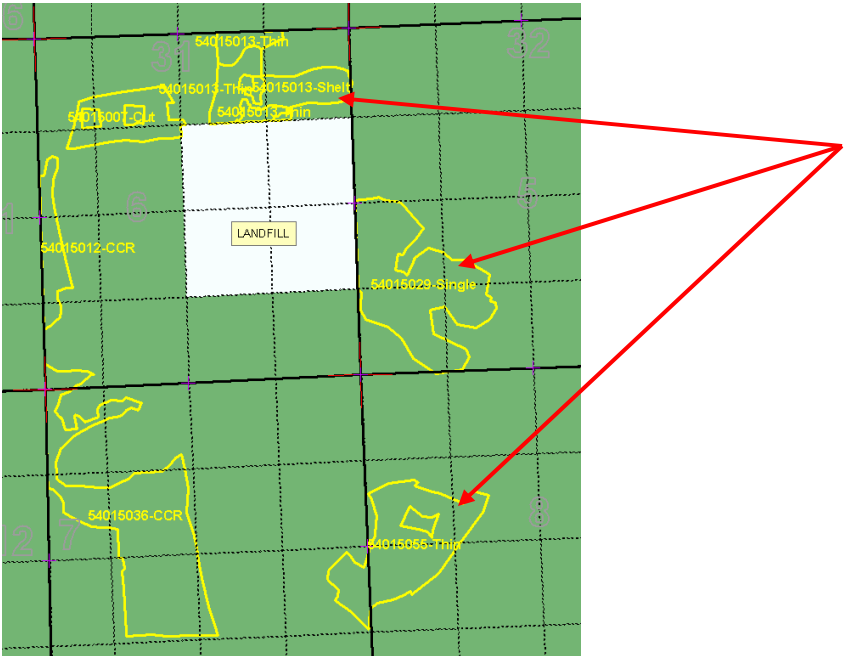

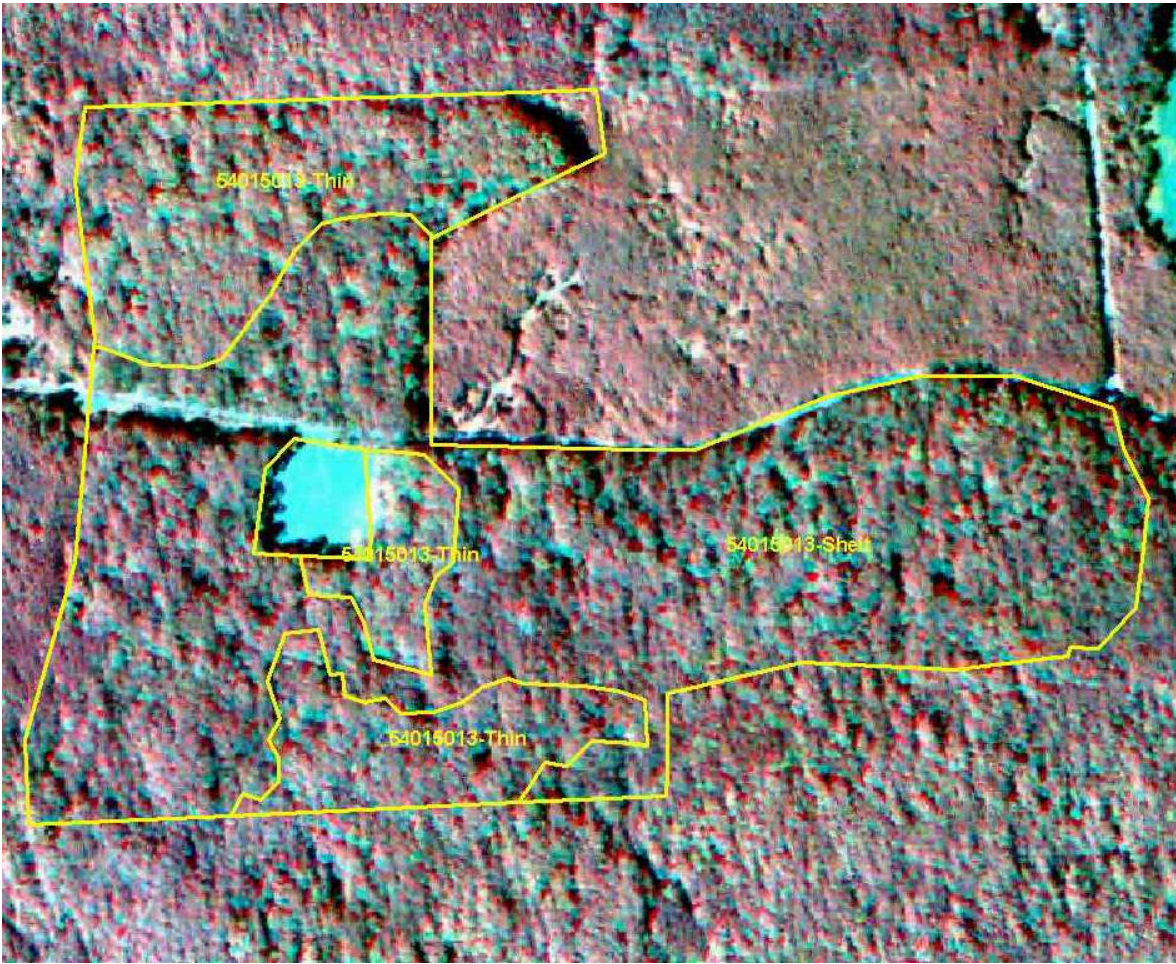

**COMPARTMENT 15 TREATMENTS 13 SHELT AND 13 THIN**

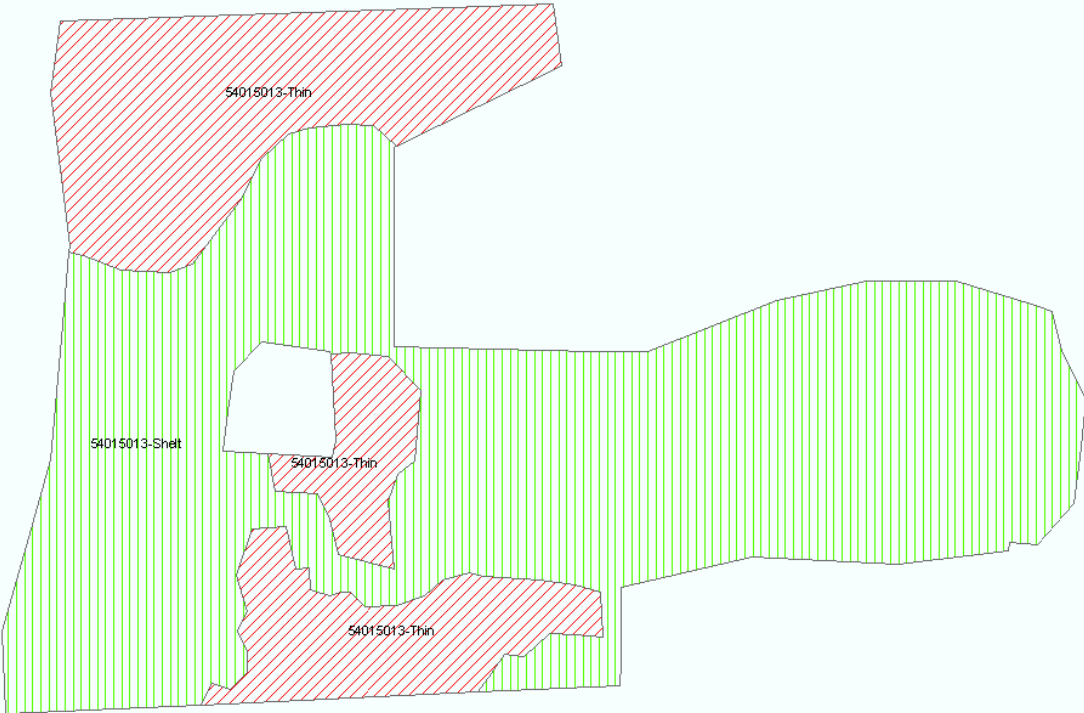

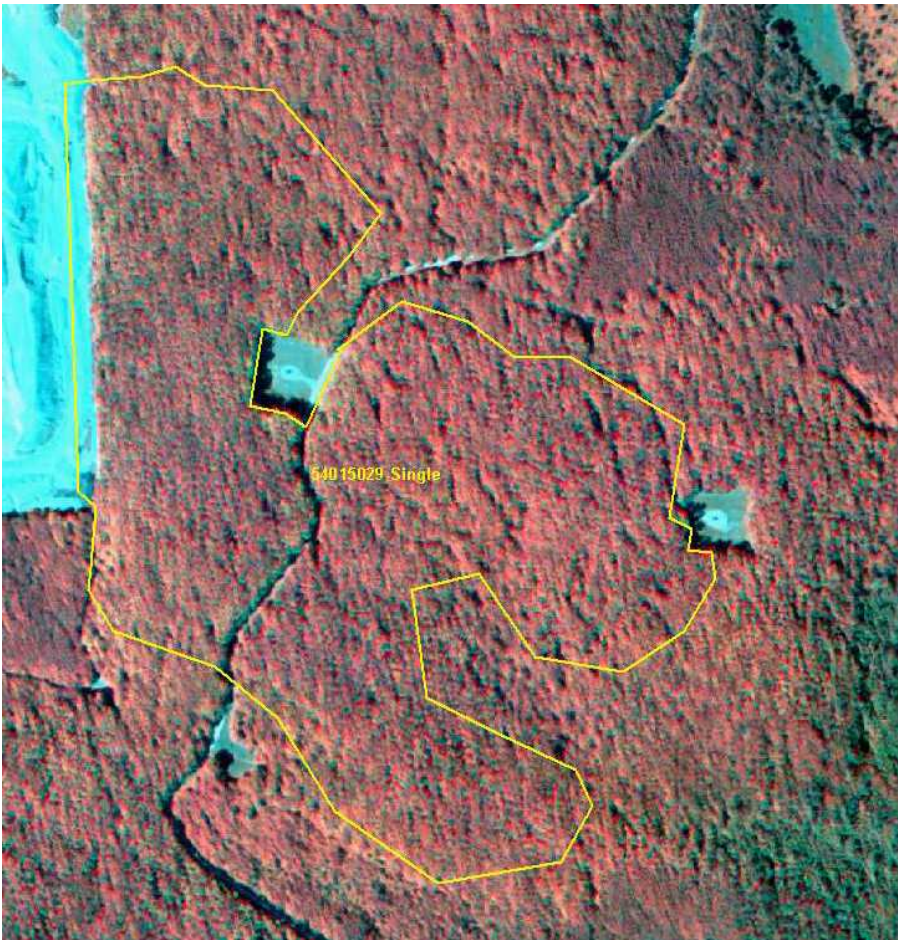

**COMPARTMENT 15 TREATMENT 29 SINGLE TREE SELECT**

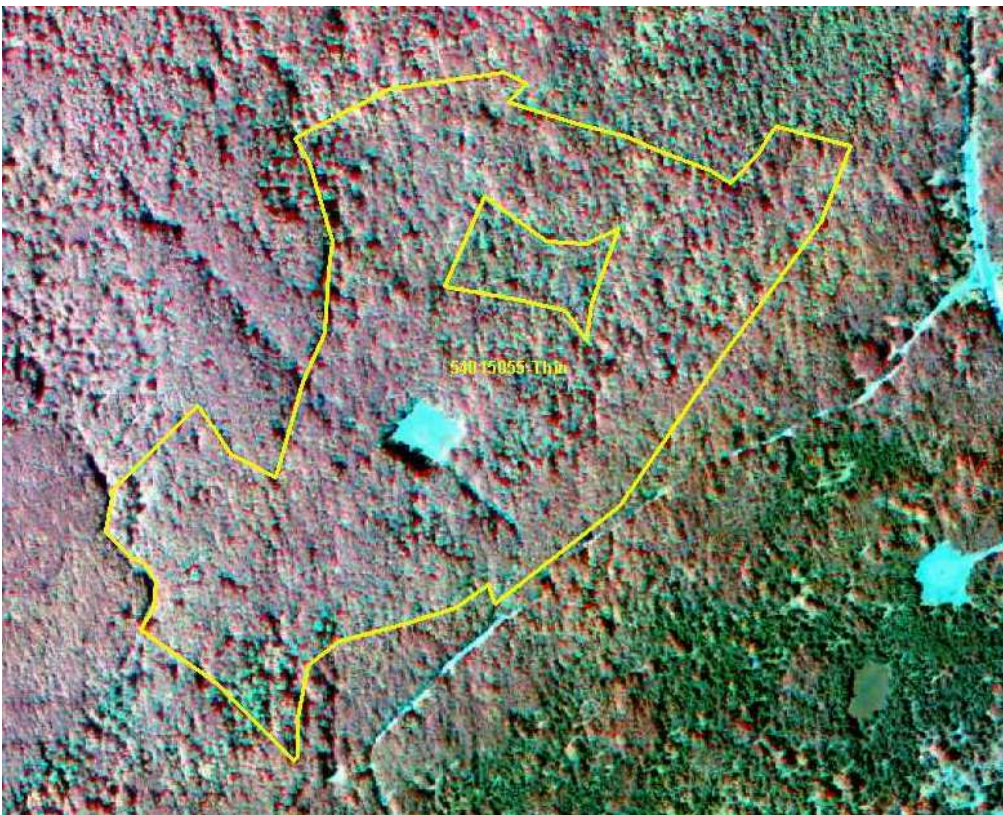

**COMPARTMENT 15 TREATMENT 55 THIN**