

Contract Timber Sale Prep.

5/10/2013

Roscommon Compartment 188 Contract Marking

T23N, R01E Sec. 34 SWSE; Sec. 35 W1/2SE: T22N, R01E Sec. 2 NWNW, E1/2SE

206 Acres

Stand Numbers 39, 48, 49, 79

Boundary is marked with red and blue paint.

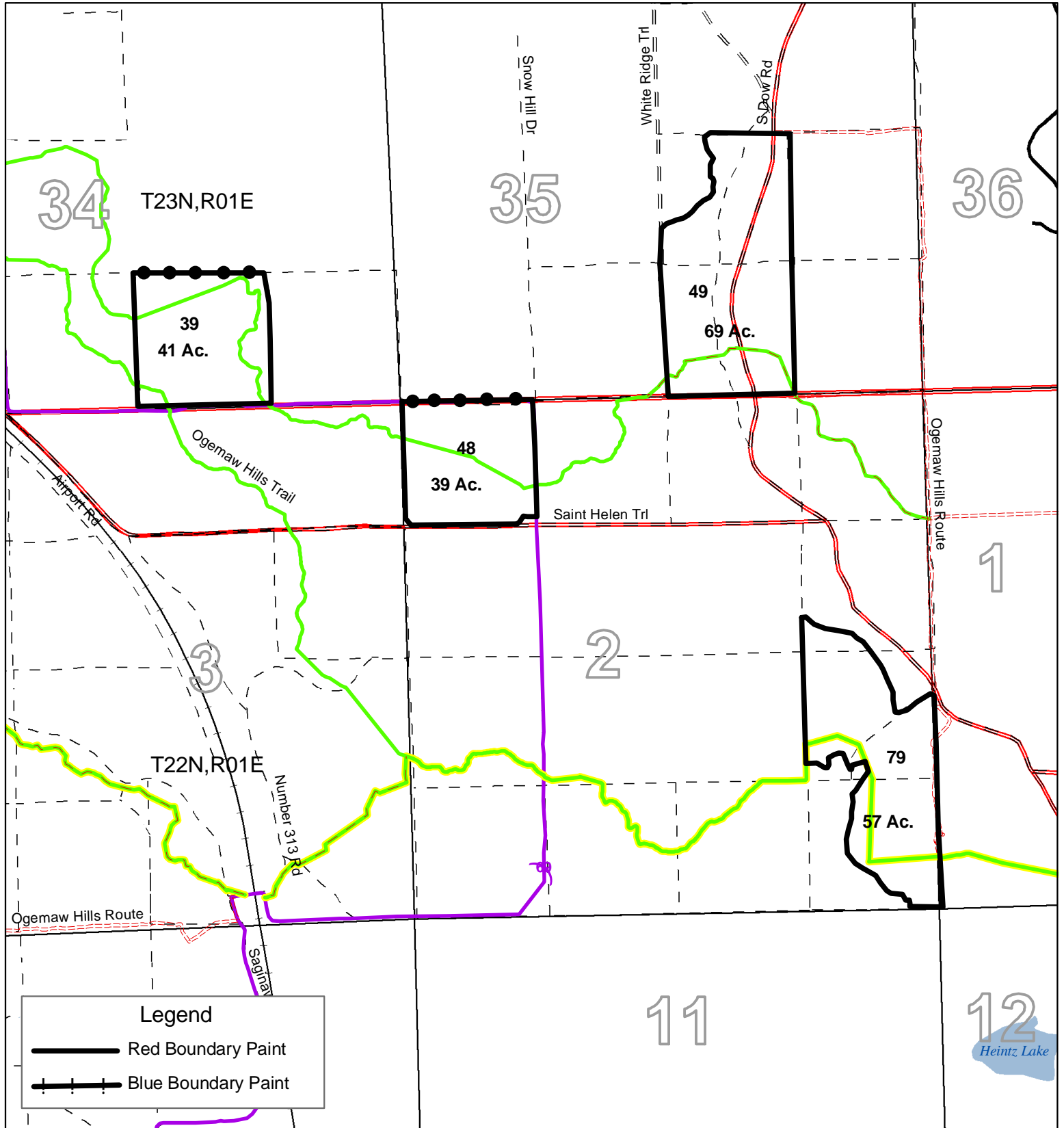

Legend

- Red Boundary Paint
- Blue Boundary Paint