



Compartment Review Presentation

Atlanta Forest Management Unit

Compartment 54013

Entry Year 2023

Acreage: 2,315

County Montmorency

Management Area: Avery Hills

Revision Date: 2021-06-03

Stand Examiner: Richard Barber

Legal Description:

T29N, R2E, Sec. 25, 26, 27, 34, 35, &36.

Identified Planning Goals:

The Hunt Creek Research Station. By 1932 commission order, the Hunt Creek Fisheries Research Area was set up to study brook trout habitat. Sustainable cold water flow is the main objective of the research.

Soil and topography:

: Rubicon and Roselawn sand to Emmet loamy sand on upland areas. Rifle Peat and Lupton muck are the main types for lowland areas. There are many springs and seeps with small tributaries to Fuller, Suttons, Larry's, and Hunt Creeks. Streams generally run from southwest to northeast with the rolling oak hills along many stream zones.

Ownership Patterns, Development, and Land Use in and Around the Compartment:

There are a few permanent residences, but mostly seasonal and recreational use.

Unique Natural Features:

One or more reports.

Archeological, Historical, and Cultural Features:

One or more reports.

Special Management Designations or Considerations:

Bushman Swamp ERA is partially in this compartment. Also, cold water stream and brook trout research.

Watershed and Fisheries Considerations:

Stream corridors are to be protected and road density is to be kept to a minimum. Any erosion to streams, springs, or seeps should be avoided. Fisheries Div. has no issues with proposed treatments as they are outside the 300' coldwater stream buffers.

Wildlife Habitat Considerations:

Mineral Resource and Development Concerns and/or Restrictions

An open sand/gravel pit is located in Section 22 (State-owned Vondette Road Pit), less than one mile north of the compartment, and there appears to be some sand & gravel potential in the compartment, but it could be difficult to avoid oil & gas infrastructure. This area has been developed for and is producing gas from the Antrim Shale. Most of the State-owned mineral rights are currently leased and held by production. Due to the persistent low price of natural gas, there is unlikely to be any additional Antrim development in the compartment in the near future, and there is no known potential for hydrocarbon production from other proven formations. There is no known metallic mineral potential in this part of the state. The State does not own all the mineral rights within the compartment. Because the mineral estate is the dominant estate, reasonable access to the surface must be provided to private owners if they choose to explore or develop their mineral rights.

Vehicle Access:

Most roads are closed due to the trout research area.

Survey Needs:

Some may be needed for timber sale.

Recreational Facilities and Opportunities:

The Hunt Creek MCCCT, hunting and mushroom picking. The compartment is mostly closed to fishing.

Fire Protection:

Lewiston VFD and MDNR.

Additional Compartment Information:

The following reports from the Inventory are attached:

- Total Acres by Cover Type and Age Class**
- Cover Type by Harvest Method**
- Proposed Treatments – No Limiting Factors**
- Proposed Treatments – With Limiting Factors**
- Stand Details (Forested and Nonforested)**
- Dedicated and Proposed Special Conservation Areas**
- Site Condition Details**

The following information is displayed, where pertinent, on the attached compartment maps:

- Base feature information, stand boundaries, cover types, and numbers**
- Proposed treatments**
- Site condition boundaries**
- Details on the road access system**

Cover Type & Treatments Map

Compartment: 13
 T29N, R02E, Sec. 25-27, 33-36
 County: Montmorency
 Unit: Atlanta
 Mgmt Area: Avery Hills
 YOE: 2023
 Acres: 2314.7 GIS Calculated
 Examiner: Richard Barber
 Map Revised: 10/7/2021
 Map Phase: Post-Review

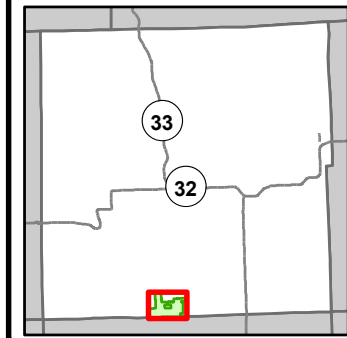

- Miris Corners
- + Remonumented Section Corners
- Survey Grade Corners
- Counties
- DNR - Secondary Forest Road
- DNR - Forest Access Route
- Federal / State / County - Paved Road
- Federal / State - Dirt / Gravel Road
- County - Gravel Road
- County - Dirt Road (Seasonal)
- Private - Dirt / Gravel Road
- 🏍️ Motorcycle Trails (DNR License)
- 🏍️ Snowmobile Trails
- ORV License & Trail Permit
- Designated Snowmobile Trails
- 🏠 Cabin
- ▲ Berms
- G Gate
- Culvert
- Intermittent Stream
- Lake/Pond
- Perennial River
- Lakes and Rivers
- Pipeline
- Compartment Boundary
- Clearcut (w/Reserves)
- Thinning (Crown, Low, Systematic)
- Opening Maintenance
- 411 - Northern Hardwood
- 412 - Oak Types
- 413 - Aspen
- 419 - Mixed Upland Deciduous
- 421 - Planted Pines
- 422 - Natural Pines
- 430 - Upland Mixed Forest
- 611 - Lowland Deciduous Forest
- 612 - Lowland Coniferous Forest
- 310 - Herbaceous Openland
- 320 - Upland Shrub
- 330 - Low Density Trees
- 500 - Water
- 622 - Lowland Shrub
- 623 - Emergent Wetland

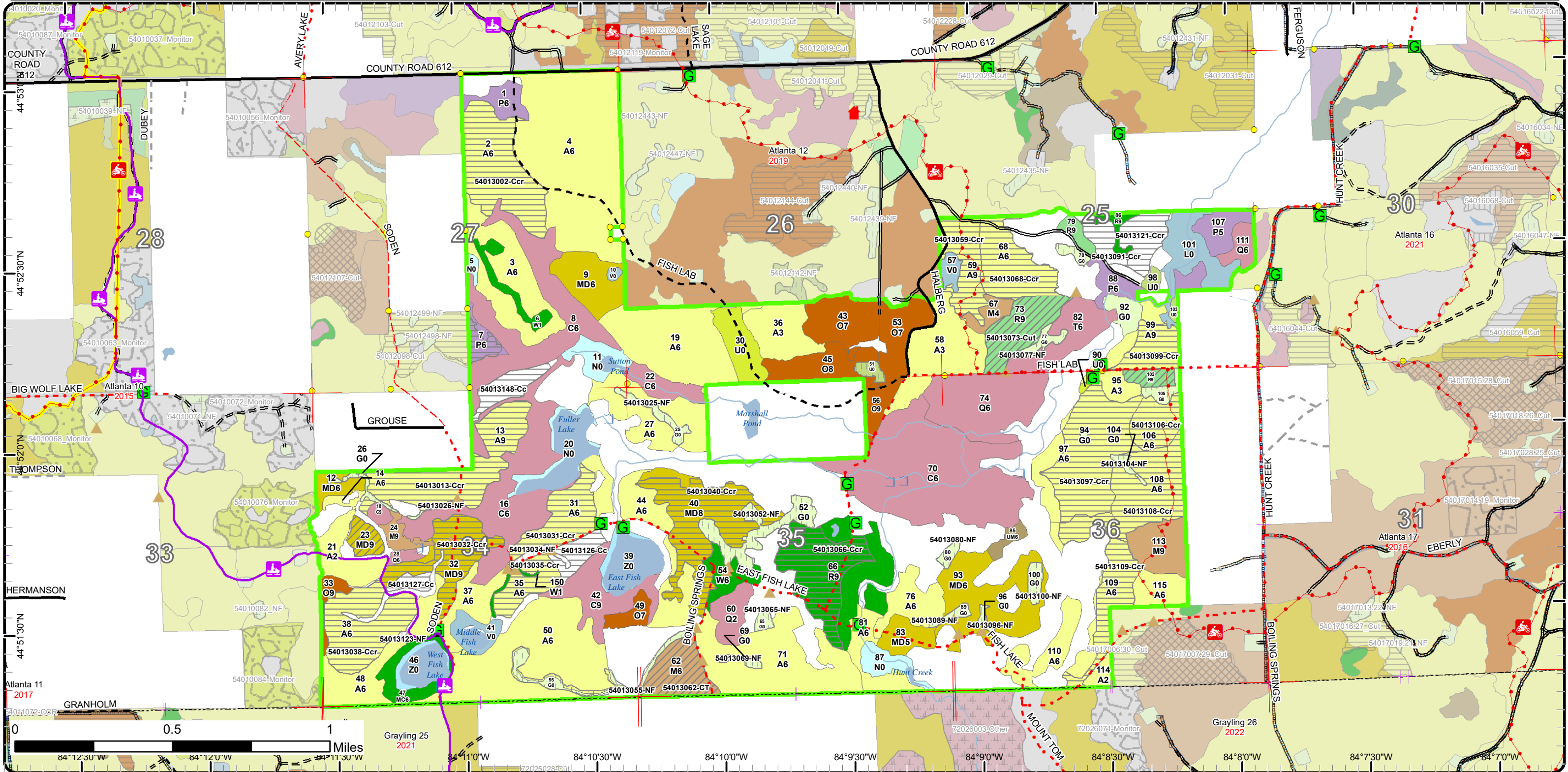

Cover Type & Treatments Map

Compartment: 13
 T29N, R02E, Sec. 25-27, 33-36
 County: Montmorency
 Unit: Atlanta
 Mgmt Area: Avery Hills
 YOE: 2023
 Acres: 2314.7 GIS Calculated
 Examiner: Richard Barber
 Map Revised: 10/7/2021
 Map Phase: Post-Review

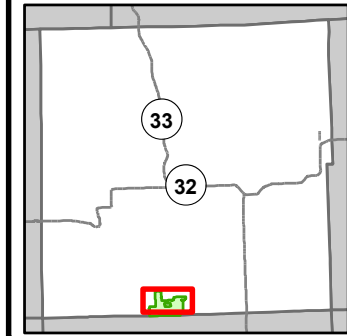

- Miris Corners
- + Remonumented Section Corners
- Survey Grade Corners
- Counties
- DNR - Secondary Forest Road
- DNR - Forest Access Route
- Federal / State / County - Paved Road
- Federal / State - Dirt / Gravel Road
- County - Gravel Road
- County - Dirt Road (Seasonal)
- Private - Dirt / Gravel Road
- 🏍️ Motorcycle Trails (DNR License)
- 🚙 Snowmobile Trails
- ORV License & Trail Permit
- Designated Snowmobile Trails
- 🏠 Cabin
- ▲ Berms
- G Gate
- Culvert
- Intermittent Stream
- Lake/Pond
- Perennial River
- Lakes and Rivers
- Pipeline
- ⊕ Powerline
- Compartment Boundary
- Clearcut (w/Reserves)
- Thinning (Crown, Low, Systematic)
- Opening Maintenance
- 310 - Herbaceous Openland
- 320 - Upland Shrub
- 330 - Low Density Trees
- 400 - Water
- 411 - Northern Hardwood
- 412 - Oak Types
- 413 - Aspen
- 419 - Mixed Upland Deciduous
- 421 - Planted Pines
- 422 - Natural Pines
- 423 - Other Upland Conifers
- 430 - Upland Mixed Forest
- 611 - Lowland Deciduous Forest
- 612 - Lowland Coniferous Forest
- 613 - Lowland Mixed Forest
- 110 - Low Intensity Urban
- 122 - Roads/Parking Lot

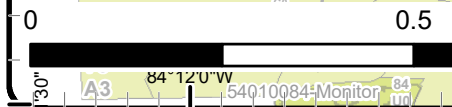
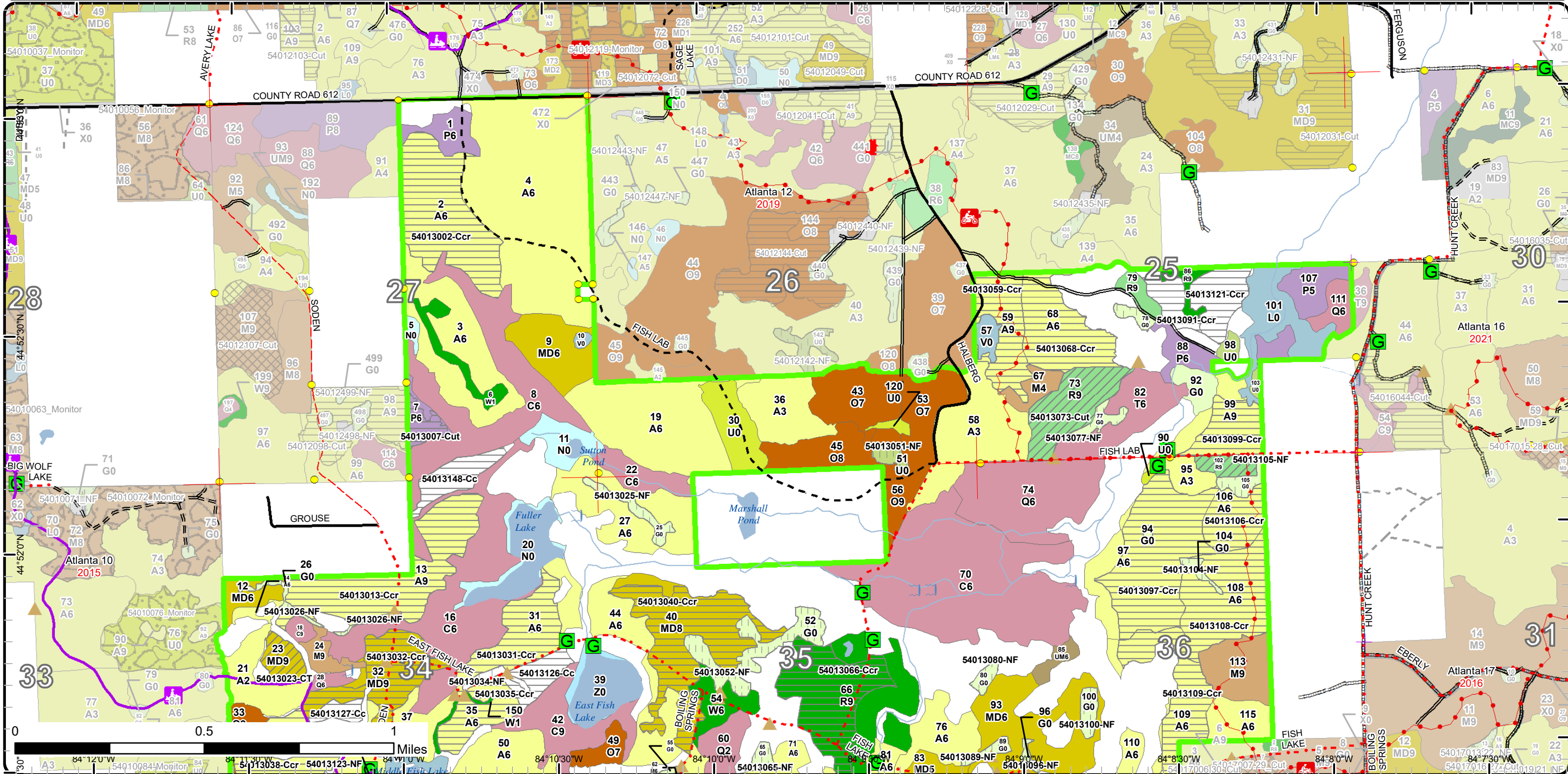

Cover Type & Treatments Map

Compartment: 13
 T29N, R02E, Sec. 25-27, 33-36
 County: Montmorency
 Unit: Atlanta
 Mgmt Area: Avery Hills
 YOE: 2023
 Acres: 2314.7 GIS Calculated
 Examiner: Richard Barber
 Map Revised: 10/7/2021
 Map Phase: Post-Review

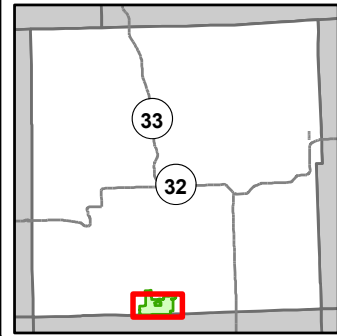

- | | | | |
|--|-------------------------------------|-----------------------------------|--------------------------|
| — Miris Corners | ● ORV License & Trail Permit | ■ 412 - Oak Types | ■ 623 - Emergent Wetland |
| ⊕ Remonumented Section Corners | — Designated Snowmobile Trails | ■ 413 - Aspen | ■ 710 - Sand/Soil |
| ● Survey Grade Corners | ▲ Berms | ■ 419 - Mixed Upland Deciduous | |
| ⊠ Counties | Ⓜ Gate | ■ 421 - Planted Pines | |
| — DNR - Secondary Forest Road | Ⓜ Culvert | ■ 422 - Natural Pines | |
| == DNR - Forest Access Route | — Intermittent Stream | ■ 423 - Other Upland Conifers | |
| — Federal / State / County - Paved Road | — Lake/Pond | ■ 430 - Upland Mixed Forest | |
| - - Federal / State - Dirt / Gravel Road | — Perennial River | ■ 611 - Lowland Deciduous Forest | |
| - · - County - Gravel Road | — Lakes and Rivers | ■ 612 - Lowland Coniferous Forest | |
| - · - County - Dirt Road (Seasonal) | — Pipeline | ■ 110 - Low Intensity Urban | |
| - - Private - Dirt / Gravel Road | ■ Compartment Boundary | ■ 310 - Herbaceous Openland | |
| 🏍 Motorcycle Trails (DNR License) | ▨ Clearcut (w/Reserves) | ■ 320 - Upland Shrub | |
| 🏂 Snowmobile Trails | ▨ Thinning (Crown, Low, Systematic) | ■ 330 - Low Density Trees | |
| | ▨ Opening Maintenance | ■ 500 - Water | |
| | ■ 411 - Northern Hardwood | ■ 622 - Lowland Shrub | |

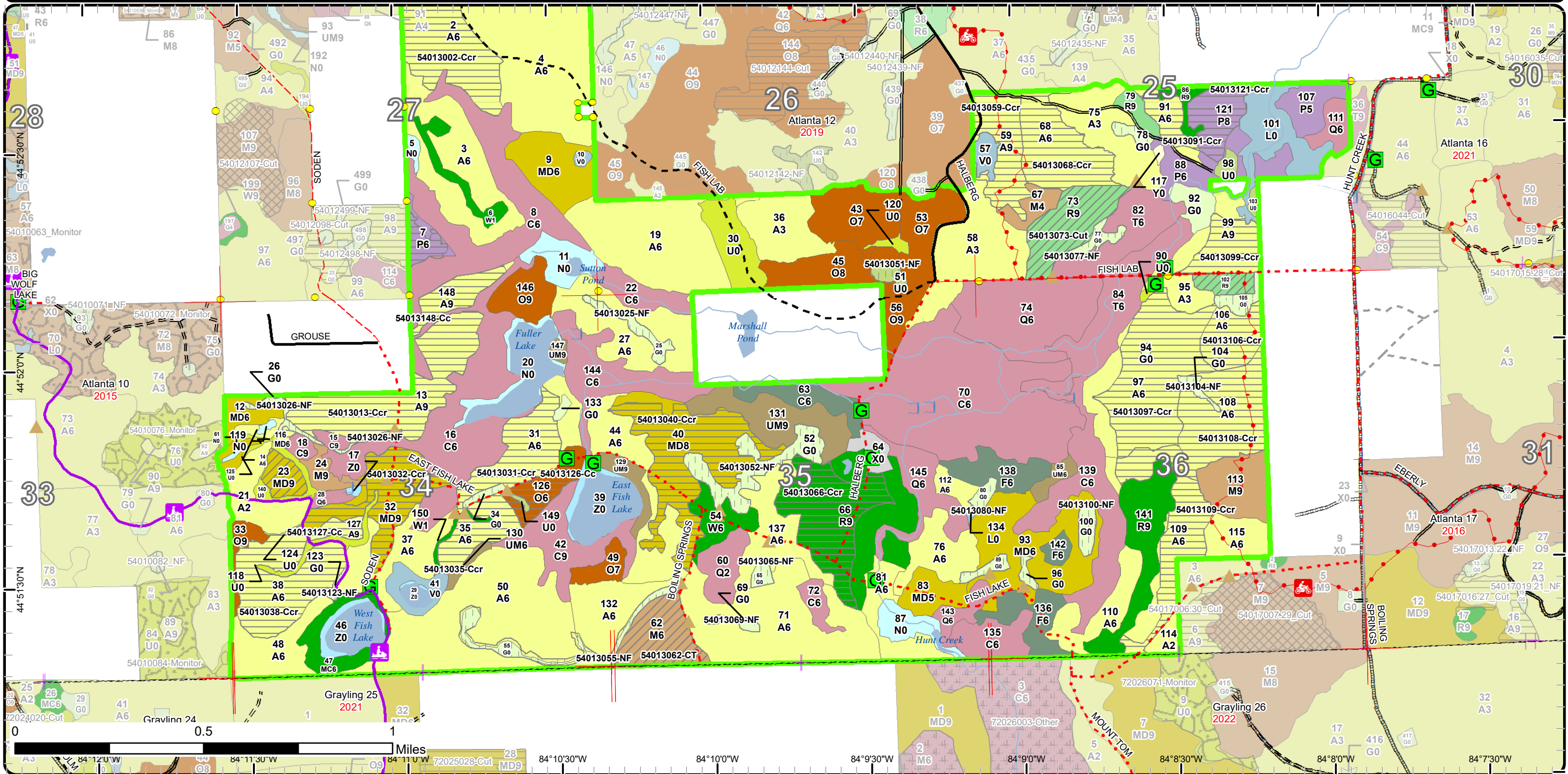

Stand Boundary Map

Compartment: 13
 T29N, R02E, Sec. 25-27, 33-36
 County: Montmorency
 Unit: Atlanta
 Mgmt Area: Avery Hills
 YOE: 2023
 Acres: 2314.7 GIS Calculated
 Examiner: Richard Barber
 Map Revised: 10/7/2021
 Map Phase: Post-Review

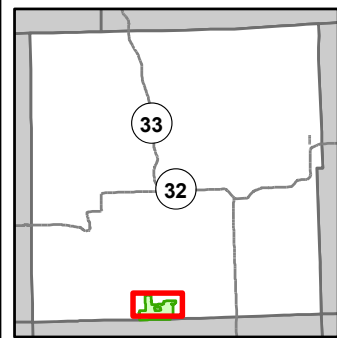

- Miris Corners
 - Remonumented Section Corners
 - Survey Grade Corners
 - Counties
 - DNR - Secondary Forest Road
 - DNR - Forest Access Route
 - Federal / State / County - Paved Road
 - Federal / State - Dirt / Gravel Road
 - County - Gravel Road
 - County - Dirt Road (Seasonal)
 - Private - Dirt / Gravel Road
 - Motorcycle Trails (DNR License)
 - Snowmobile Trails
 - ORV License & Trail Permit
 - Designated Snowmobile Trails
 - Cabin
 - Berms
 - Gate
 - Culvert
 - Intermittent Stream
 - Lake/Pond
 - Perennial River
 - Lakes and Rivers
 - Pipeline
 - Powerline
 - Compartment Boundary
 - Stand Boundaries
- 411 - Northern Hardwood
 - 412 - Oak Types
 - 413 - Aspen
 - 419 - Mixed Upland Deciduous
 - 421 - Planted Pines
 - 422 - Natural Pines
 - 423 - Other Upland Conifers
 - 430 - Upland Mixed Forest
 - 611 - Lowland Deciduous Forest
 - 612 - Lowland Coniferous Forest
 - 613 - Lowland Mixed Forest
 - 110 - Low Intensity Urban
 - 122 - Roads/Parking Lot
 - 310 - Herbaceous Openland
 - 320 - Upland Shrub
 - 330 - Low Density Trees
 - 500 - Water
 - 622 - Lowland Shrub
 - 623 - Emergent Wetland
 - 710 - Sand/Soil

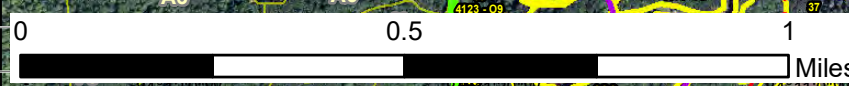
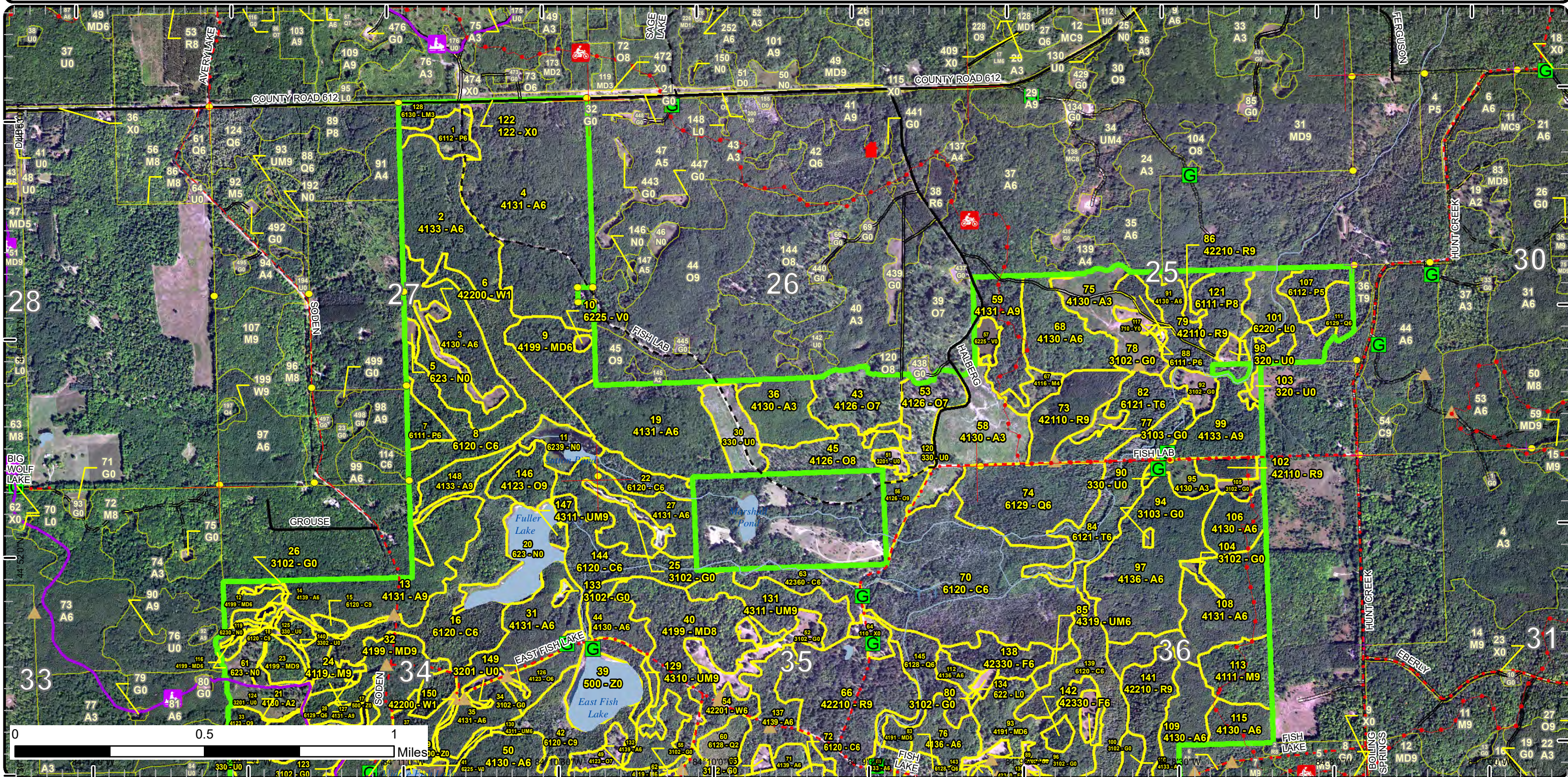

44°5

Stand Boundary Map

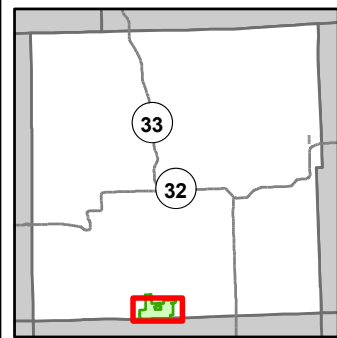

Compartment: 13
 T29N, R02E, Sec. 25-27, 33-36
 County: Montmorency
 Unit: Atlanta
 Mgmt Area: Avery Hills
 YOY: 2023
 Acres: 2314.7 GIS Calculated
 Examiner: Richard Barber
 Map Revised: 10/7/2021
 Map Phase: Post-Review

- Miris Corners
- Remonumented Section Corners
- Survey Grade Corners
- Counties
- == DNR - Secondary Forest Road
- == DNR - Forest Access Route
- Federal / State / County - Paved Road
- Federal / State - Dirt / Gravel Road
- County - Gravel Road
- County - Dirt Road (Seasonal)
- Private - Dirt / Gravel Road
- 🏍 Motorcycle Trails (DNR License)
- 🏂 Snowmobile Trails
- ORV License & Trail Permit
- Designated Snowmobile Trails
- ▲ Berms
- Ⓜ Gate
- Culvert
- Intermittent Stream
- Lake/Pond
- Perennial River
- Lakes and Rivers
- Pipeline
- Compartment Boundary
- Stand Boundaries
- 419 - Mixed Upland Deciduous
- 421 - Planted Pines
- 422 - Natural Pines
- 423 - Other Upland Conifers
- 430 - Upland Mixed Forest
- 611 - Lowland Deciduous Forest
- 612 - Lowland Coniferous Forest
- 110 - Low Intensity Urban
- 310 - Herbaceous Openland
- 320 - Upland Shrub
- 330 - Low Density Trees
- 500 - Water
- 622 - Lowland Shrub
- 623 - Emergent Wetland
- 710 - Sand/Soil

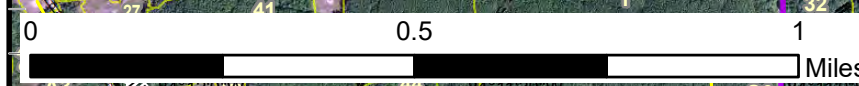
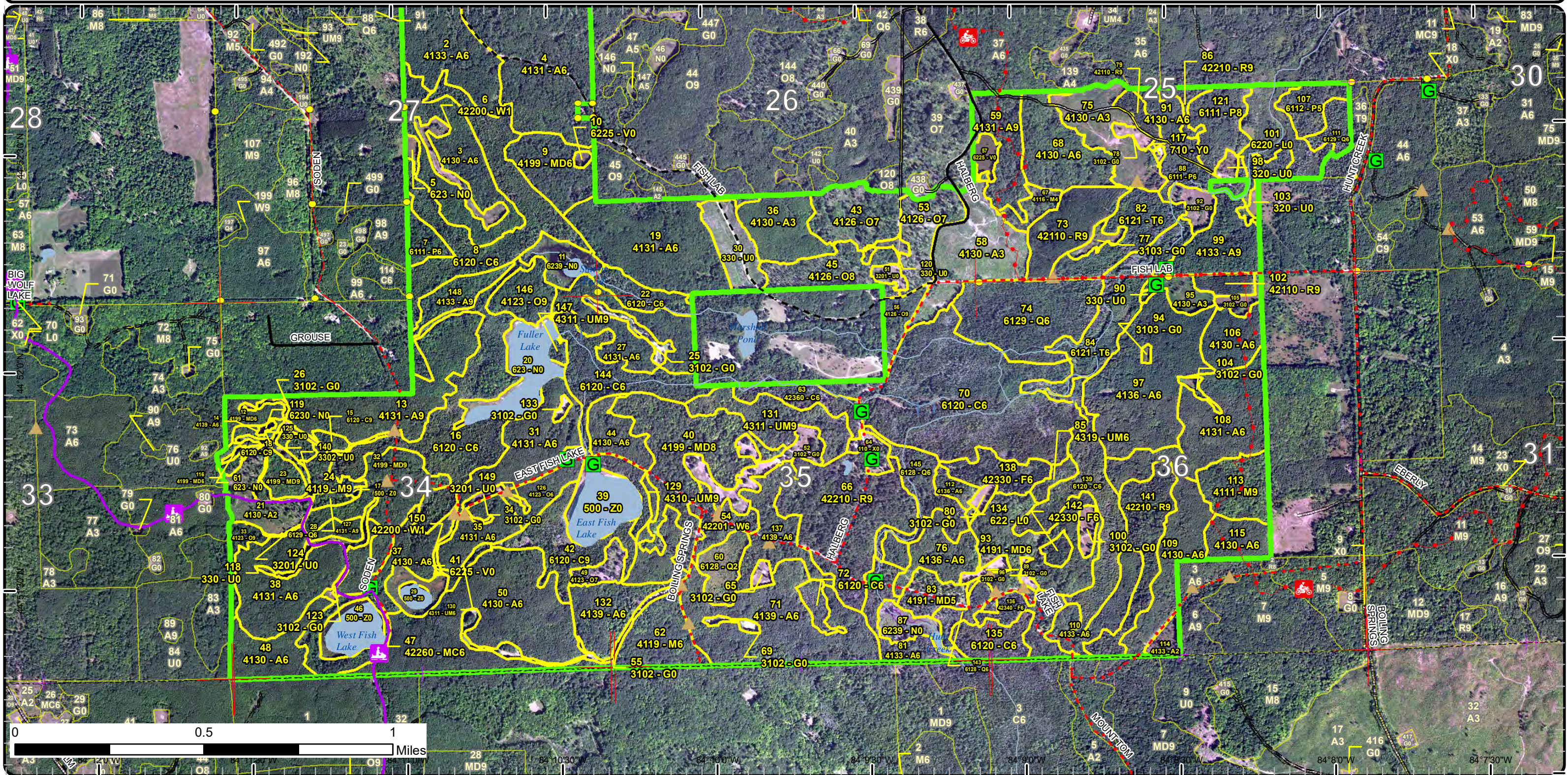

28 27 26 25 30
 33 34 35 36 31
 0 0.5 1 Miles
 84°10'30" W 84°10'0" W 84°9'30" W 84°9'0" W 84°8'30" W 84°8'0" W

Special Conservation Areas

Compartment: 13
 T29N, R02E, Sec. 25-27, 33-36
 County: Montmorency
 Unit: Atlanta
 Mgmt Area: Avery Hills
 YOE: 2023
 Acres: 2314.7 GIS Calculated
 Examiner: Richard Barber
 Map Revised: 10/7/2021
 Map Phase: Post-Review

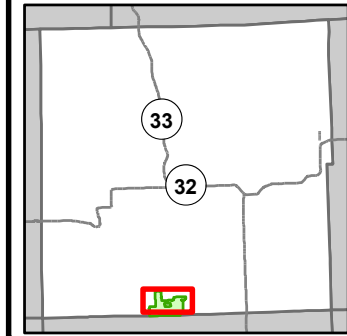

- Miris Corners
- + Remonumented Section Corners
- Survey Grade Corners
- Counties
- DNR - Secondary Forest Road
- DNR - Forest Access Route
- Federal / State / County - Paved Road
- Federal / State - Dirt / Gravel Road
- County - Gravel Road
- County - Dirt Road (Seasonal)
- Private - Dirt / Gravel Road
- 🏍️ Motorcycle Trails (DNR License)
- 🛷 Snowmobile Trails
- ORV License & Trail Permit
- Designated Snowmobile Trails
- 🏠 Cabin
- ▲ Berms
- G Gate
- Culvert
- Intermittent Stream
- Lake/Pond
- Perennial River
- Lakes and Rivers
- Pipeline
- Compartment Boundary
- Available w/ Constraints

- 5B: Maintain for regeneration purposes
- 5C: Delay treatment for age/size class diversity or exceptional site quality
- Unavailable
- 2F: Too steep
- 2G: Too wet (sensitive soils, does not include access issues)
- 3J: Water quality / BMPs (stream, river, or lake)
- 5A: Not able to obtain desirable regeneration
- 5E: Long-Term Retention
- Stand Boundaries
- SCA
- Ecological Reference Areas
- Cold Water Streams
- High Priority Trout Stream Buffer
- Research, Development, and Military Lands
- Habitat Corridor

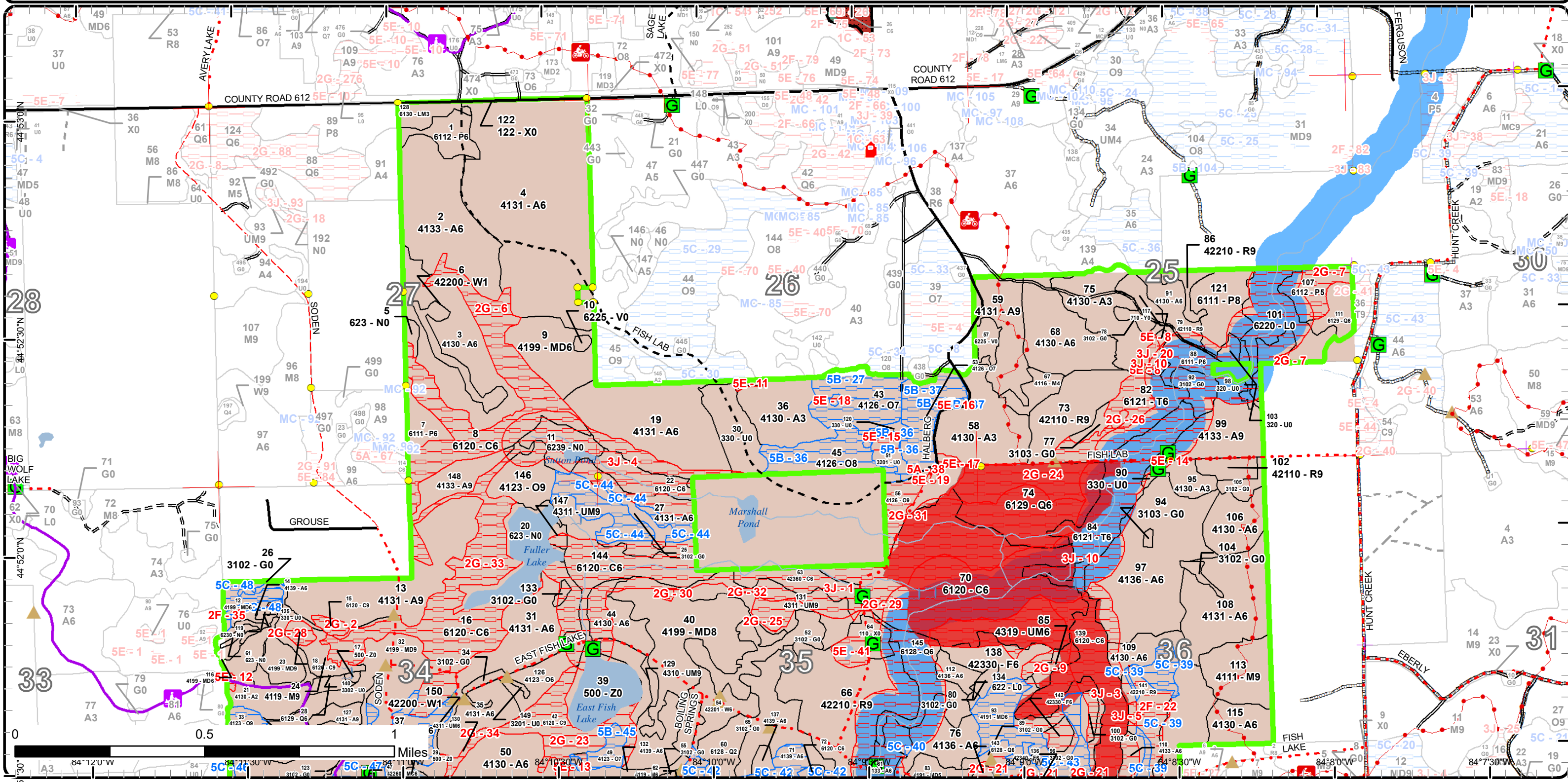

Special Conservation Areas

Compartment: 13
 T29N, R02E, Sec. 25-27, 33-36
 County: Montmorency
 Unit: Atlanta
 Mgmt Area: Avery Hills
 YOE: 2023
 Acres: 2314.7 GIS Calculated
 Examiner: Richard Barber
 Map Revised: 10/7/2021
 Map Phase: Post-Review

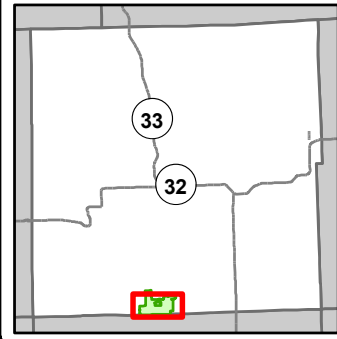

- Miris Corners
- + Remonumented Section Corners
- Survey Grade Corners
- Counties
- DNR - Secondary Forest Road
- DNR - Forest Access Route
- Federal / State / County - Paved Road
- Federal / State - Dirt / Gravel Road
- County - Gravel Road
- County - Dirt Road (Seasonal)
- Private - Dirt / Gravel Road
- 🏍️ Motorcycle Trails (DNR License)
- 🏂 Snowmobile Trails
- ORV License & Trail Permit
- Designated Snowmobile Trails
- ▲ Berms
- G Gate
- Culvert
- Intermittent Stream
- Lake/Pond
- Perennial River
- Lakes and Rivers
- Pipeline
- Compartment Boundary
- Available w/ Constraints
- 5B: Maintain for regeneration purposes
- 5C: Delay treatment for age/size class diversity or exceptional site quality
- Unavailable
- 2F: Too steep
- 2G: Too wet (sensitive soils, does not include access issues)
- 3J: Water quality / BMPs (stream, river, or lake)
- 5A: Not able to obtain desirable regeneration
- 5E: Long-Term Retention
- Stand Boundaries
- Ecological Reference Areas
- Cold Water Streams
- Cold Water Lakes
- High Priority Trout Stream Buffer
- Research, Development, and Military Lands

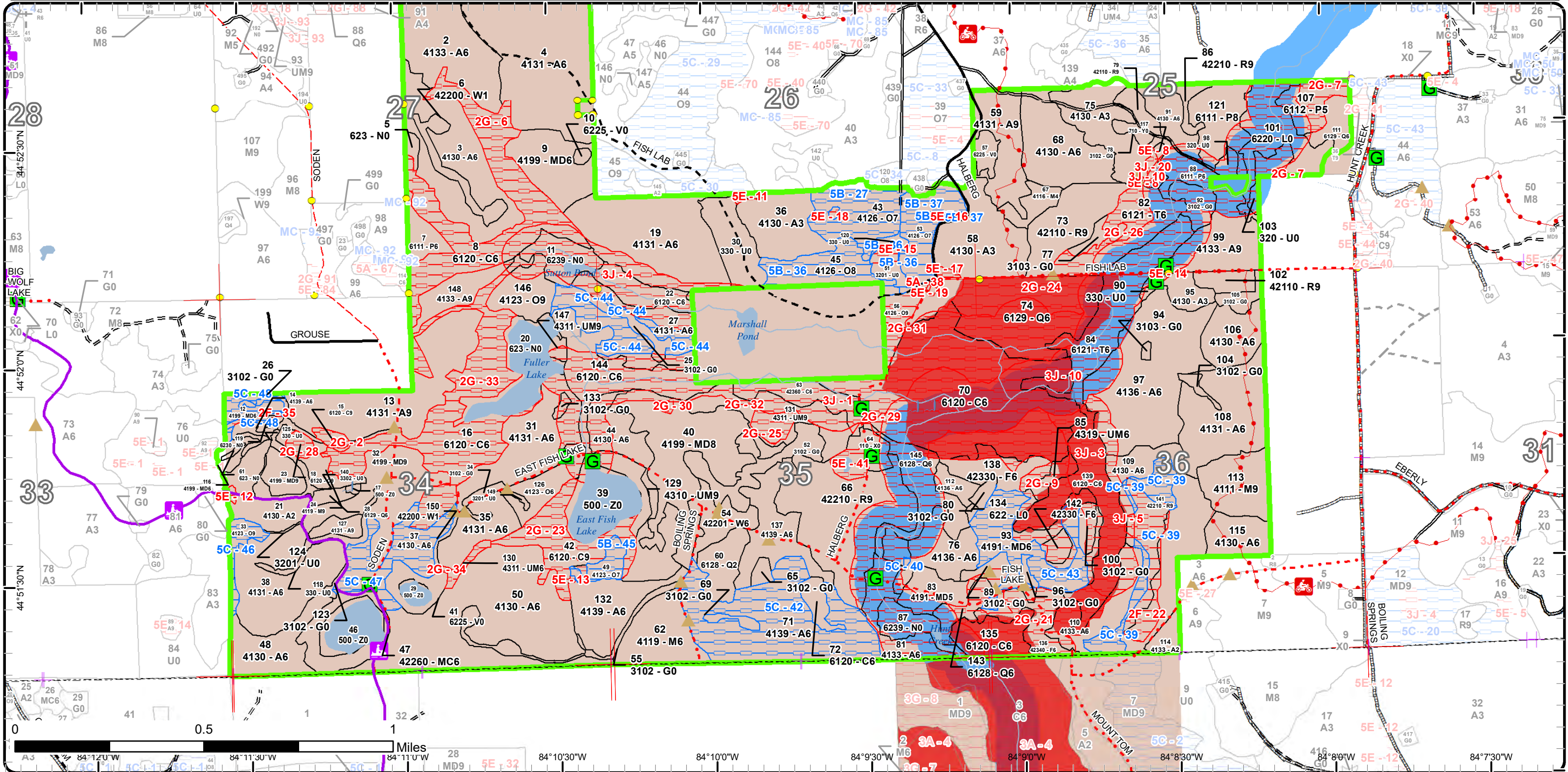

Report 1 – Total Acres by Cover Type and Age Class



Age Class

	Non-Forest	0-9	10-19	20-29	30-39	40-49	50-59	60-69	70-79	80-89	90-99	100-109	110-119	120-129	130-139	140-149	150+	Uneven-Aged	Total
Aspen	0	63	0	21	210	405	261	47	0	0	0	0	0	0	0	0	0	23	1030
Bog	12	0	0	0	0	0	0	0	0	0	0	0	0	0	0	0	0	0	12
Cedar	0	0	0	0	0	0	0	0	0	15	0	3	270	0	52	0	0	0	340
Herbaceous Openland	65	0	0	0	0	0	0	0	0	0	0	0	0	0	0	0	0	0	65
Low-Density Trees	27	0	0	0	0	0	0	0	0	0	0	0	0	0	0	0	0	0	27
Lowland Aspen/Balsam Poplar	0	0	0	0	9	14	18	0	0	0	0	0	0	0	0	0	0	0	41
Lowland Conifers	0	0	0	11	0	0	0	13	0	60	0	0	0	0	2	0	0	0	86
Lowland Mixed Forest	0	0	0	0	6	0	0	0	0	0	0	0	0	0	0	0	0	0	6
Lowland Shrub	23	0	0	0	0	0	0	0	0	0	0	0	0	0	0	0	0	0	23
Marsh	43	0	0	0	0	0	0	0	0	0	0	0	0	0	0	0	0	0	43
Mixed Upland Deciduous	0	0	0	0	0	58	10	0	7	0	85	0	0	0	0	0	0	0	160
Natural Mixed Pines	0	0	0	0	0	11	0	0	0	0	0	0	0	0	0	0	0	0	11
Northern Hardwood	0	0	0	0	0	6	0	0	20	0	5	18	0	0	0	0	0	0	49
Oak	0	0	0	0	0	0	0	0	0	37	52	0	0	0	0	0	0	12	101
Red Pine	0	0	0	0	0	0	32	0	0	84	4	0	0	0	0	0	0	0	120
Sand, Soil	1	0	0	0	0	0	0	0	0	0	0	0	0	0	0	0	0	0	1
Tamarack	0	0	0	0	0	0	0	0	0	53	0	0	0	0	0	0	0	0	53
Upland Mixed Forest	0	0	0	0	0	26	2	0	0	0	2	6	0	0	0	0	0	0	36
Upland Shrub	8	0	0	0	0	0	0	0	0	0	0	0	0	0	0	0	0	0	8
Upland Spruce/Fir	0	0	0	0	0	16	13	0	0	0	0	0	0	0	0	0	0	0	29
Urban	6	0	0	0	0	0	0	0	0	0	0	0	0	0	0	0	0	0	6
Water	34	0	0	0	0	0	0	0	0	0	0	0	0	0	0	0	0	0	34
White Pine	0	0	0	0	0	0	0	0	0	0	10	0	0	0	0	0	0	9	19
Total	219	63	0	32	225	536	336	60	27	249	158	27	270	0	54	0	0	44	2300



Report 2 – Treatment Summary

Atlanta Mgt. Unit

Compartment 13

Year of Entry: 2023

Acres of Harvest

Total Compartment Acres: 2,315

Commercial Harvest - 529
 Harvests with Site Condition - 0
 Next Step Harvest - 0
 Habitat Cut - 0

Cover Type by Harvest Method

	Clearcut	Selection	Patch Clearcut	Seed Tree	Shelterwood	Thinning	Overstory Removal	Salvage	Other	Total Acres
Aspen	341	0	0	0	0	0	0	0	0	341
Lowland Aspen/Balsam Poplar	19	0	0	0	0	0	0	0	0	19
Mixed Upland Deciduous	71	0	0	0	7	0	0	0	0	78
Northern Hardwood	0	0	0	0	20	0	0	0	0	20
Oak	9	0	0	0	0	0	0	0	0	9
Red Pine	36	0	0	0	27	0	0	0	0	63
Total	475	0	0	0	54	0	0	0	0	529

Proposed and Next Step Treatments by Method

	Harvest	Site Prep	Planting	Seeding	Burning	Pesticide	Monitoring	Other	Non-Forest Mgt.	Total Acres
Current	529	0	0	0	0	0	0	64	0	593
Next Step	0	36	36	0	0	71	511	0	0	653
Total	529	36	36	0	0	71	511	0	64	1245



S
t
a
n
d

Treatment Name	Acres	Stand CoverType	Size Density	Stand Age	BA Range	Treatment Type	Treatment Method	Cover Type Objective	Age Structure	Habitat Cut
----------------	-------	-----------------	--------------	-----------	----------	----------------	------------------	----------------------	---------------	-------------

Proposed Treatments:

2	54013002-Ccr	43.8	4133 - Aspen, Mixed Pine	Poletimber Well	41		Harvest	Clearcut with Retention	413 - Aspen	Even-Aged	No
<p><u>Prescription</u> Clearcut with retention. Retain 3 to 10 percent of treatment area in one or more patches. Location(s) will be determined during sale prep and will be representative of the treatment's species overall mix. Use grouse spec 5.2.4.7, 12" minimum diameter fully merchantable tree, one per two acres.</p> <p><u>Specs:</u></p> <p><u>Next Step</u> Monitoring, Natural Regen (Re-Inventory)</p> <p><u>Treatments:</u></p> <p><u>Acceptable</u> Aspen, oak, pine, maple, fir.</p> <p><u>Regen:</u></p> <p><u>Other</u></p> <p><u>Comment:</u></p> <p><u>Site Condition</u></p> <p><u>Proposed Start Date:</u> 10/1 /2022</p>											
13	54013013-Ccr	44.1	4131 - Aspen, Oak	Sawtimber Well	56	111-140	Harvest	Clearcut with Retention	413 - Aspen	Even-Aged	No
<p><u>Prescription</u> Clearcut with retention. Retain 3 to 10 percent of treatment area in one or more patches, which may include 100' buffers around vernal ponds. Use grouse spec 5.2.4.4, 12" minimum diameter fully merchantable tree, one per two acres. Consider shortwood due to steep slopes.</p> <p><u>Specs:</u></p> <p><u>Next Step</u> Monitoring, Natural Regen (Re-Inventory)</p> <p><u>Treatments:</u></p> <p><u>Acceptable</u> Aspen, oak, pine, maple, fir.</p> <p><u>Regen:</u></p> <p><u>Other</u> Use current, standard trail specs for safety and infrastructure protection. No weekend hauling on snowmobile trail December 1st to April 1.</p> <p><u>Comment:</u></p> <p><u>Site Condition</u></p> <p><u>Proposed Start Date:</u> 10/1 /2022</p>											
23	54013023-CT	6.6	4199 - Other Mixed Upland Deciduous	Sawtimber Well	77	111-140	Harvest	Crown Thinning	4199 - Other Mixed Upland Deciduous	Even-Aged	No
<p><u>Prescription</u> Crown thin, releasing best tree in place. Reduce BA to 80. Shortwood only.</p> <p><u>Specs:</u></p> <p><u>Next Step</u></p> <p><u>Treatments:</u></p> <p><u>Acceptable</u></p> <p><u>Regen:</u></p> <p><u>Other</u> Use current, standard trail specs for safety and infrastructure protection. Do not plow snow off of trail. No weekend operations on snowmobile trail December 1 through April 1. May be necessary to prohibit operations during snowmobile season due to slipperiness of steep hills on trail.</p> <p><u>Comment:</u></p> <p><u>Site Condition</u></p> <p><u>Proposed Start Date:</u> 10/1 /2022</p>											



S
t
a
n
d

Treatment Name	Acres	Stand CoverType	Size Density	Stand Age	BA Range	Treatment Type	Treatment Method	Cover Type Objective	Age Structure	Habitat Cut
----------------	-------	-----------------	--------------	-----------	----------	----------------	------------------	----------------------	---------------	-------------

25	54013025-NF	4.6	3102 - Grass	Nonstocked		NonForestMgt	Herbaceous/Crop /Grass Planting	310 - Herbaceous Openland		No
----	-------------	-----	--------------	------------	--	--------------	---------------------------------	---------------------------	--	----

Prescription Specs: Opening may be maintained on an ongoing rotational basis to produce wildlife forage through burning, mowing, planting, herbicide, or other agriculture practices.

Next Step Treatments:

Acceptable Regen:

Other Comment:

Site Condition

Proposed Start Date: 10/1 /2022

26	54013026-NF	3.1	3102 - Grass	Nonstocked		NonForestMgt	Herbaceous/Crop /Grass Planting	310 - Herbaceous Openland		No
----	-------------	-----	--------------	------------	--	--------------	---------------------------------	---------------------------	--	----

Prescription Specs: Opening may be maintained on an ongoing rotational basis to produce wildlife forage through burning, mowing, planting, herbicide, or other agriculture practices.

Follow standards for including a buffer along stands with sensitive soils.

Next Step Treatments:

Acceptable Regen:

Other Comment:

Site Condition

Proposed Start Date: 10/1 /2022

31	54013031-Ccr	22.5	4131 - Aspen, Oak	Poletimber Well	57	81-110	Harvest	Clearcut with Retention	413 - Aspen	Even-Aged	No
----	--------------	------	-------------------	-----------------	----	--------	---------	-------------------------	-------------	-----------	----

Prescription Specs: Clearcut with retention. Retain whatever lands in the coldwater stream buffer, not to exceed 10 percent of treatment area. Use grouse spec 5.2.4.4, 12" minimum diameter fully merchantable tree, one per two acres.

Next Step Treatments: Monitoring, Natural Regen (Re-Inventory)

Acceptable Regen: Aspen, oak, pine, maple, fir.

Other Comment:

Site Condition

Proposed Start Date: 10/1 /2022



S
t
a
n
d

Treatment Name	Acres	Stand CoverType	Size Density	Stand Age	BA Range	Treatment Type	Treatment Method	Cover Type Objective	Age Structure	Habitat Cut
----------------	-------	-----------------	--------------	-----------	----------	----------------	------------------	----------------------	---------------	-------------

32	54013032-Ccr	26.5	4199 - Other Mixed Upland Deciduous	Sawtimber Well	92	111-140	Harvest	Clearcut with Retention	4199 - Other Mixed Upland Deciduous	Even-Aged	No
-----------	---------------------	------	-------------------------------------	----------------	----	---------	---------	-------------------------	-------------------------------------	-----------	----

Prescription Specs: Clearcut with Retention. Retain 3 to 10 percent of treatment area in one or more patches. Location(s) will be determined during sale prep and will be representative of the treatment's species overall mix. Consider shortwood due to steep slopes.

Next Step Treatments: Monitoring, Natural Regen (Re-Inventory)

Acceptable Regen: Aspen, maple, oak, fir, birch, pine.

Other Comment: Use current, standard trail specs for safety and infrastructure protection. No operations on snowmobile trail December 1 through April 1.

Site Condition

Proposed Start Date: 10/1 /2022

34	54013034-NF	1.6	3102 - Grass	Nonstocked			NonForestMgt	Herbaceous/Crop /Grass Planting	310 - Herbaceous Openland		No
-----------	--------------------	-----	--------------	------------	--	--	--------------	---------------------------------	---------------------------	--	----

Prescription Specs: Opening may be maintained on an ongoing rotational basis to produce wildlife forage through burning, mowing, planting, herbicide, or other agriculture practices.

Next Step Treatments:

Acceptable Regen:

Other Comment:

Site Condition

Proposed Start Date: 10/1 /2022

35	54013035-Ccr	14.0	4131 - Aspen, Oak	Poletimber Well	55	51-80	Harvest	Clearcut with Retention	413 - Aspen	Even-Aged	No
-----------	---------------------	------	-------------------	-----------------	----	-------	---------	-------------------------	-------------	-----------	----

Prescription Specs: Clearcut with retention. Retain 3 to 10 percent of treatment area in one or more patches. Location(s) will be determined during sale prep and will be representative of the treatment's species overall mix. Use grouse spec 5.2.4.4, 12" minimum diameter fully merchantable tree, one per two acres.

Next Step Treatments: Monitoring, Natural Regen (Re-Inventory)

Acceptable Regen: Aspen, oak, pine, maple, fir.

Other Comment:

Site Condition

Proposed Start Date: 10/1 /2022

S
t
a
n
d

Treatment Name	Acres	Stand CoverType	Size Density	Stand Age	BA Range	Treatment Type	Treatment Method	Cover Type Objective	Age Structure	Habitat Cut
38 54013038-Ccr	35.5	4131 - Aspen, Oak	Poletimber Well	51	111-140	Harvest	Clearcut with Retention	413 - Aspen	Even-Aged	No
<p><u>Prescription</u> Clearcut with retention. Retain 3 to 10 percent of treatment area in one or more patches. Location(s) will be determined during sale prep and will be representative of the treatment's species overall mix. Use grouse spec 5.2.4.4, 12" minimum diameter fully merchantable tree, one per two acres. Consider shortwood due to steep slopes.</p> <p><u>Specs:</u></p> <p><u>Next Step</u> Monitoring, Natural Regen (Re-Inventory)</p> <p><u>Treatments:</u></p> <p><u>Acceptable</u> Aspen, oak, pine, maple, fir.</p> <p><u>Regen:</u></p> <p><u>Other</u> Use current, standard trail specs for safety and infrastructure protection.</p> <p><u>Comment:</u></p> <p><u>Site Condition</u></p> <p><u>Proposed Start Date:</u> 10/1 /2022</p>										
40 54013040-Ccr	44.8	4199 - Other Mixed Upland Deciduous	Sawtimber Medium	94	1-50	Harvest	Clearcut with Retention	4199 - Other Mixed Upland Deciduous	Even-Aged	No
<p><u>Prescription</u> CCR. Retain 3 to 10 percent of treatment area in one or more patches. Location(s) will be determined during sale prep, but will include a portion of a cold water stream buffer that intersects the treatment.</p> <p><u>Specs:</u></p> <p><u>Next Step</u> Monitoring, Natural Regen (Re-Inventory)</p> <p><u>Treatments:</u></p> <p><u>Acceptable</u> Oak, aspen, maple, fir, birch, pine.</p> <p><u>Regen:</u></p> <p><u>Other</u></p> <p><u>Comment:</u></p> <p><u>Site Condition</u></p> <p><u>Proposed Start Date:</u> 10/1 /2022</p>										
51 54013051-NF	2.7	3201 - Sweet Fern	Nonstocked			NonForestMgt	Herbaceous/Crop /Grass Planting	310 - Herbaceous Openland		No
<p><u>Prescription</u> Opening may be maintained on an ongoing rotational basis to produce wildlife forage through burning, mowing, planting, herbicide, or other agriculture practices.</p> <p><u>Specs:</u></p> <p><u>Next Step</u></p> <p><u>Treatments:</u></p> <p><u>Acceptable</u></p> <p><u>Regen:</u></p> <p><u>Other</u></p> <p><u>Comment:</u></p> <p><u>Site Condition</u></p> <p><u>Proposed Start Date:</u> 10/1 /2022</p>										



S
t
a
n
d

Stand	Treatment Name	Acres	Stand CoverType	Size Density	Stand Age	BA Range	Treatment Type	Treatment Method	Cover Type Objective	Age Structure	Habitat Cut
52	54013052-NF	15.5	3102 - Grass	Nonstocked			NonForestMgt	Herbaceous/Crop /Grass Planting	310 - Herbaceous Openland		No
<p><u>Prescription Specs:</u> Opening may be maintained on an ongoing rotational basis to produce wildlife forage through burning, mowing, planting, herbicide, or other agriculture practices.</p> <p><u>Next Step Treatments:</u></p> <p><u>Acceptable Regen:</u></p> <p><u>Other Comment:</u></p> <p><u>Site Condition</u></p> <p><u>Proposed Start Date:</u> 10/1 /2022</p>											
55	54013055-NF	10.6	3102 - Grass	Nonstocked			NonForestMgt	Herbaceous/Crop /Grass Planting	310 - Herbaceous Openland		No
<p><u>Prescription Specs:</u> Opening may be maintained on an ongoing rotational basis to produce wildlife forage through burning, mowing, planting, herbicide, or other agriculture practices.</p> <p><u>Next Step Treatments:</u></p> <p><u>Acceptable Regen:</u></p> <p><u>Other Comment:</u></p> <p><u>Site Condition</u></p> <p><u>Proposed Start Date:</u> 10/1 /2022</p>											
59	54013059-Ccr	20.7	4131 - Aspen, Oak	Sawtimber Well	60	Unspecified	Harvest	Clearcut with Retention	413 - Aspen	Even-Aged	No
<p><u>Prescription Specs:</u> Clearcut with retention. Retain 3 to 10 percent of treatment area in one or more patches. Location(s) will be along the east edge of stand 57. Use grouse spec 5.2.4.4, 12" minimum diameter fully merchantable tree, one per two acres.</p> <p><u>Next Step Treatments:</u> Monitoring, Natural Regen (Re-Inventory)</p> <p><u>Acceptable Regen:</u> Aspen, oak, pine, maple.</p> <p><u>Other Comment:</u> Use current, standard trail specs for safety and infrastructure protection. Consider rerouting trail into the retention along stand 57, keeping trail on high ground.</p> <p><u>Site Condition</u></p> <p><u>Proposed Start Date:</u> 10/1 /2022</p>											
62	54013062-CT	19.8	4119 - Mixed Northern Hardwoods	Poletimber Well	71	111-140	Harvest	Crown Thinning	411 - Northern Hardwood	Even-Aged	No
<p><u>Prescription Specs:</u> Crown release best tree in place. Reduce BA to 80. Beech bark disease present.</p> <p><u>Next Step Treatments:</u></p> <p><u>Acceptable Regen:</u></p> <p><u>Other Comment:</u></p> <p><u>Site Condition</u></p> <p><u>Proposed Start Date:</u> 10/1 /2022</p>											



S
t
a
n
d

Treatment Name	Acres	Stand CoverType	Size Density	Stand Age	BA Range	Treatment Type	Treatment Method	Cover Type Objective	Age Structure	Habitat Cut
----------------	-------	-----------------	--------------	-----------	----------	----------------	------------------	----------------------	---------------	-------------

65	54013065-NF	2.0	3102 - Grass	Nonstocked			NonForestMgt	Herbaceous/Crop /Grass Planting	310 - Herbaceous Openland	No
----	-------------	-----	--------------	------------	--	--	--------------	---------------------------------	---------------------------	----

Prescription Specs: Opening may be maintained on an ongoing rotational basis to produce wildlife forage through burning, mowing, planting, herbicide, or other agriculture practices.

Next Step Treatments:

Acceptable Regen:

Other Comment:

Site Condition

Proposed Start Date: 10/1 /2022

66	54013066-Ccr	35.5	42210 - Natural Red Pine	Sawtimber Well	81	111-140	Harvest	Clearcut with Retention	4211 - Planted Red Pine	Even-Aged	No
----	--------------	------	--------------------------	----------------	----	---------	---------	-------------------------	-------------------------	-----------	----

Prescription Specs: Clearcut with retention. Retain 3 to 10 percent of treatment area in one or more patches. Location has already been excluded from treatment boundary. Tops must be chipped within 3 months of the parent stem's severance from the stump unless other arrangements are made. Re-plant red pine. six-inch stump height.

Next Step Treatments: Pesticide, Aerial - Site Prep; SitePrep, Trenching; Planting, Initial Plant; Monitoring, Artificial Regen(1yr); Pesticide, Aerial - Release; Monitoring, Artificial Regen(3yr)

Acceptable Regen: planted red pine.

Other Comment:

Site Condition

Proposed Start Date: 10/1 /2022

68	54013068-Ccr	27.4	4130 - Aspen	Poletimber Well	46		Harvest	Clearcut with Retention	413 - Aspen	Even-Aged	No
----	--------------	------	--------------	-----------------	----	--	---------	-------------------------	-------------	-----------	----

Prescription Specs: Clearcut with retention. Retain 3 to 10 percent of treatment area in one or more patches. Location(s) will be determined during sale prep and will be representative of the treatment's species overall mix. Use grouse spec 5.2.4.4, 12" minimum diameter fully merchantable tree, one per two acres.

Next Step Treatments: Monitoring, Natural Regen (Re-Inventory)

Acceptable Regen: Aspen, oak, pine, maple.

Other Comment: Use current, standard trail specs for safety and infrastructure protection. Consider rerouting trail into the retention along stand 57 (in stand 59), keeping trail on high ground.

Site Condition

Proposed Start Date: 10/1 /2022



S
t
a
n
d

Treatment Name	Acres	Stand CoverType	Size Density	Stand Age	BA Range	Treatment Type	Treatment Method	Cover Type Objective	Age Structure	Habitat Cut
----------------	-------	-----------------	--------------	-----------	----------	----------------	------------------	----------------------	---------------	-------------

69	54013069-NF	1.8	3102 - Grass	Nonstocked		NonForestMgt	Herbaceous/Crop /Grass Planting	310 - Herbaceous Openland		No
----	-------------	-----	--------------	------------	--	--------------	---------------------------------	---------------------------	--	----

Prescription Opening may be maintained on an ongoing rotational basis to produce wildlife forage through burning, mowing, planting, herbicide, or other agriculture practices.

Next Step
Treatments:

Acceptable
Regen:

Other
Comment:

Site Condition

Proposed Start Date: 10/1 /2022

73	54013073-Cut	21.7	42110 - Planted Red Pine	Sawtimber Well	53	171-200	Harvest	Crown Thinning	4211 - Planted Red Pine	Even-Aged	No
----	--------------	------	--------------------------	----------------	----	---------	---------	----------------	-------------------------	-----------	----

Prescription Reduce BA to 120, crown releasing best tree..

Next Step
Treatments:

Acceptable
Regen:

Other Use current, standard trail specs for safety and infrastructure protection.
Comment:

Site Condition

Proposed Start Date: 10/1 /2022

77	54013077-NF	3.3	3103 - Rubus-Fern	Nonstocked		NonForestMgt	Herbaceous/Crop /Grass Planting	310 - Herbaceous Openland		No
----	-------------	-----	-------------------	------------	--	--------------	---------------------------------	---------------------------	--	----

Prescription Opening may be maintained on an ongoing rotational basis to produce wildlife forage through burning, mowing, planting, herbicide, or other agriculture practices.

Follow standards for including a buffer along stands with sensitive soils.

Next Step
Treatments:

Acceptable
Regen:

Other
Comment:

Site Condition

Proposed Start Date: 10/1 /2022



S
t
a
n
d

Treatment Name	Acres	Stand CoverType	Size Density	Stand Age	BA Range	Treatment Type	Treatment Method	Cover Type Objective	Age Structure	Habitat Cut
----------------	-------	-----------------	--------------	-----------	----------	----------------	------------------	----------------------	---------------	-------------

78	54013078-NF	2.3	3102 - Grass	Nonstocked		NonForestMgt	Herbaceous/Crop /Grass Planting	310 - Herbaceous Openland		No
----	-------------	-----	--------------	------------	--	--------------	---------------------------------	---------------------------	--	----

Prescription Specs: Opening may be maintained on an ongoing rotational basis to produce wildlife forage through burning, mowing, planting, herbicide, or other agriculture practices.

Next Step Treatments:

Acceptable Regen:

Other Comment:

Site Condition

Proposed Start Date: 10/1 /2022

80	54013080-NF	2.2	3102 - Grass	Nonstocked		NonForestMgt	Herbaceous/Crop /Grass Planting	310 - Herbaceous Openland		No
----	-------------	-----	--------------	------------	--	--------------	---------------------------------	---------------------------	--	----

Prescription Specs: Opening may be maintained on an ongoing rotational basis to produce wildlife forage through burning, mowing, planting, herbicide, or other agriculture practices.

Next Step Treatments:

Acceptable Regen:

Other Comment:

Site Condition

Proposed Start Date: 10/1 /2022

89	54013089-NF	2.4	3102 - Grass	Nonstocked		NonForestMgt	Herbaceous/Crop /Grass Planting	310 - Herbaceous Openland		No
----	-------------	-----	--------------	------------	--	--------------	---------------------------------	---------------------------	--	----

Prescription Specs: Opening may be maintained on an ongoing rotational basis to produce wildlife forage through burning, mowing, planting, herbicide, or other agriculture practices.

Follow standards for including a buffer along stands with sensitive soils.

Next Step Treatments:

Acceptable Regen:

Other Comment:

Site Condition

Proposed Start Date: 10/1 /2022

S
t
a
n
d

Treatment Name	Acres	Stand CoverType	Size Density	Stand Age	BA Range	Treatment Type	Treatment Method	Cover Type Objective	Age Structure	Habitat Cut
91 54013091-Ccr	8.0	4130 - Aspen	Poletimber Well	49		Harvest	Clearcut with Retention	413 - Aspen	Even-Aged	No
<p><u>Prescription</u> Clearcut with retention. Retain whatever lands in the coldwater stream buffer, not to exceed 10 percent of treatment area. Use grouse spec</p> <p><u>Specs:</u> 5.2.4.4, 12" minimum diameter fully merchantable tree, one per two acres.</p> <p><u>Next Step</u> Monitoring, Natural Regen (Re-Inventory)</p> <p><u>Treatments:</u></p> <p><u>Acceptable</u> Aspen, oak, pine, maple.</p> <p><u>Regen:</u></p> <p><u>Other</u></p> <p><u>Comment:</u></p> <p><u>Site Condition</u></p> <p><u>Proposed Start Date:</u> 10/1 /2022</p>										
94 54013094-NF	0.7	3103 - Rubus-Fern	Nonstocked			NonForestMgt	Herbaceous/Crop /Grass Planting	310 - Herbaceous Openland		No
<p><u>Prescription</u> Opening may be maintained on an ongoing rotational basis to produce wildlife forage through burning, mowing, planting, herbicide, or other</p> <p><u>Specs:</u> agriculture practices.</p> <p><u>Next Step</u></p> <p><u>Treatments:</u></p> <p><u>Acceptable</u></p> <p><u>Regen:</u></p> <p><u>Other</u></p> <p><u>Comment:</u></p> <p><u>Site Condition</u></p> <p><u>Proposed Start Date:</u> 10/1 /2022</p>										
96 54013096-NF	1.3	3102 - Grass	Nonstocked			NonForestMgt	Herbaceous/Crop /Grass Planting	310 - Herbaceous Openland		No
<p><u>Prescription</u> Opening may be maintained on an ongoing rotational basis to produce wildlife forage through burning, mowing, planting, herbicide, or other</p> <p><u>Specs:</u> agriculture practices.</p> <p><u>Next Step</u></p> <p><u>Treatments:</u></p> <p><u>Acceptable</u></p> <p><u>Regen:</u></p> <p><u>Other</u></p> <p><u>Comment:</u></p> <p><u>Site Condition</u></p> <p><u>Proposed Start Date:</u> 10/1 /2022</p>										
97 54013097-Ccr	48.0	4136 - Aspen, Mixed Conifer	Poletimber Well	50		Harvest	Clearcut with Retention	413 - Aspen	Even-Aged	No
<p><u>Prescription</u> Clearcut with retention. Retain whatever lands in the coldwater stream buffer, not to exceed 10 percent of treatment area. Use grouse spec</p> <p><u>Specs:</u> 5.2.4.4, 12" minimum diameter fully merchantable tree, one per two acres.</p> <p><u>Next Step</u> Monitoring, Natural Regen (Re-Inventory)</p> <p><u>Treatments:</u></p> <p><u>Acceptable</u> Aspen, oak, pine, maple, fir.</p> <p><u>Regen:</u></p> <p><u>Other</u></p> <p><u>Comment:</u></p> <p><u>Site Condition</u></p> <p><u>Proposed Start Date:</u> 10/1 /2022</p>										



S
t
a
n
d

Treatment Name	Acres	Stand CoverType	Size Density	Stand Age	BA Range	Treatment Type	Treatment Method	Cover Type Objective	Age Structure	Habitat Cut
----------------	-------	-----------------	--------------	-----------	----------	----------------	------------------	----------------------	---------------	-------------

99	54013099-Ccr	14.3	4133 - Aspen, Mixed Pine	Sawtimber Well	65	111-140	Harvest	Clearcut with Retention	413 - Aspen	Even-Aged	No
-----------	---------------------	------	--------------------------	----------------	----	---------	---------	-------------------------	-------------	-----------	----

Prescription Clearcut with retention. Retain 3 to 10 percent of treatment area in one or more patches. Location(s) will be determined during sale prep and will be representative of the treatment's species overall mix. Use grouse spec 5.2.4.4, 12" minimum diameter fully merchantable tree, one per two acres.

Next Step Monitoring, Natural Regen (Re-Inventory)

Treatments:

Acceptable Aspen, oak, pine, maple.

Regen:

Other Use current, standard trail specs for safety and infrastructure protection.

Comment:

Site Condition

Proposed Start Date: 10/1 /2022

100	54013100-NF	3.5	3102 - Grass	Nonstocked			NonForestMgt	Herbaceous/Crop /Grass Planting	310 - Herbaceous Openland		No
------------	--------------------	-----	--------------	------------	--	--	--------------	---------------------------------	---------------------------	--	----

Prescription Opening may be maintained on an ongoing rotational basis to produce wildlife forage through burning, mowing, planting, herbicide, or other agriculture practices.

Follow standards for including a buffer along stands with sensitive soils.

Next Step

Treatments:

Acceptable

Regen:

Other

Comment:

Site Condition

Proposed Start Date: 10/1 /2022

102	54013102-CT	5.4	42110 - Planted Red Pine	Sawtimber Well	54	171-200	Harvest	Crown Thinning	4211 - Planted Red Pine	Even-Aged	No
------------	--------------------	-----	--------------------------	----------------	----	---------	---------	----------------	-------------------------	-----------	----

Prescription Reduce BA to 120, crown releasing best tree.

Specs:

Next Step

Treatments:

Acceptable

Regen:

Other Use current, standard trail specs for safety and infrastructure protection.

Comment:

Site Condition

Proposed Start Date: 10/1 /2022



S
t
a
n
d

Treatment Name	Acres	Stand CoverType	Size Density	Stand Age	BA Range	Treatment Type	Treatment Method	Cover Type Objective	Age Structure	Habitat Cut
----------------	-------	-----------------	--------------	-----------	----------	----------------	------------------	----------------------	---------------	-------------

104	54013104-NF	1.7	3102 - Grass	Nonstocked		NonForestMgt	Herbaceous/Crop /Grass Planting	310 - Herbaceous Openland		No
------------	--------------------	-----	--------------	------------	--	--------------	---------------------------------	---------------------------	--	----

Prescription Specs: Opening may be maintained on an ongoing rotational basis to produce wildlife forage through burning, mowing, planting, herbicide, or other agriculture practices.

Next Step Treatments:

Acceptable Regen:

Other Comment:

Site Condition

Proposed Start Date: 10/1 /2022

105	54013105-NF	3.7	3102 - Grass	Nonstocked		NonForestMgt	Herbaceous/Crop /Grass Planting	310 - Herbaceous Openland		No
------------	--------------------	-----	--------------	------------	--	--------------	---------------------------------	---------------------------	--	----

Prescription Specs: Opening may be maintained on an ongoing rotational basis to produce wildlife forage through burning, mowing, planting, herbicide, or other agriculture practices.

Follow guidelines for buffers along trail systems.

Next Step Treatments:

Acceptable Regen:

Other Comment:

Site Condition

Proposed Start Date: 10/1 /2022

106	54013106-Ccr	14.2	4130 - Aspen	Poletimber Well	48	81-110	Harvest	Clearcut with Retention	413 - Aspen	Even-Aged	No
------------	---------------------	------	--------------	-----------------	----	--------	---------	-------------------------	-------------	-----------	----

Prescription Specs: Clearcut with retention. Retain 3 to 10 percent of treatment area in one or more patches. Location(s) will be wind-firm clumpy linear retention along the motorcycle trail. Use grouse spec 5.2.4.7, 12" minimum diameter fully merchantable tree, one per two acres.

Next Step Treatments: Monitoring, Natural Regen (Re-Inventory)

Acceptable Regen: Aspen, oak, pine, maple.

Other Comment: Use current, standard trail specs for safety and infrastructure protection.

Site Condition

Proposed Start Date: 10/1 /2022



S
t
a
n
d

Treatment Name	Acres	Stand CoverType	Size Density	Stand Age	BA Range	Treatment Type	Treatment Method	Cover Type Objective	Age Structure	Habitat Cut
----------------	-------	-----------------	--------------	-----------	----------	----------------	------------------	----------------------	---------------	-------------

108	54013108-Ccr	34.6	4131 - Aspen, Oak	Poletimber Well	50		Harvest	Clearcut with Retention	413 - Aspen	Even-Aged	No
------------	---------------------	------	-------------------	-----------------	----	--	---------	-------------------------	-------------	-----------	----

Prescription Clearcut with retention. Retain 3 to 10 percent of treatment area in one or more patches. Location(s) will be wind-firm clumpy linear retention along the motorcycle trail. Use grouse spec 5.2.4.4, 12" minimum diameter fully merchantable tree, one per two acres.

Next Step Monitoring, Natural Regen (Re-Inventory)

Treatments:

Acceptable Aspen, oak, pine, maple.

Regen:

Other Use current, standard trail specs for safety and infrastructure protection.

Comment:

Site Condition

Proposed Start Date: 10/1 /2022

109	54013109-Ccr	27.4	4130 - Aspen	Poletimber Well	52	81-110	Harvest	Clearcut with Retention	413 - Aspen	Even-Aged	No
------------	---------------------	------	--------------	-----------------	----	--------	---------	-------------------------	-------------	-----------	----

Prescription Clearcut with retention. Retain 3 to 10 percent of treatment area in one or more patches. Location(s) will be on steep slopes and/or coldwater stream buffer. Use grouse spec 5.2.4.4, 12" minimum diameter fully merchantable tree, one per two acres.

Next Step Monitoring, Natural Regen (Re-Inventory)

Treatments:

Acceptable Aspen, oak, pine, maple.

Regen:

Other Use current, standard trail specs for safety and infrastructure protection.

Comment:

Site Condition

Proposed Start Date: 10/1 /2022

121	54013121-Ccr	13.5	6111 - Lowland Balsam Poplar	Sawtimber Medium	50	51-80	Harvest	Clearcut with Retention	6112 - Lowland Aspen	Even-Aged	No
------------	---------------------	------	------------------------------	------------------	----	-------	---------	-------------------------	----------------------	-----------	----

Prescription Clearcut with retention. Retain whatever lands in the coldwater stream buffer, not to exceed 10 percent of treatment area. Use grouse spec 5.2.4.4, 12" minimum diameter fully merchantable tree, one per two acres.

Next Step Monitoring, Natural Regen (Intermediate)

Treatments:

Acceptable Aspen, pine, fir, spruce, maple.

Regen:

Other

Comment:

Site Condition

Proposed Start Date: 10/1 /2022



S
t
a
n
d

Treatment Name	Acres	Stand CoverType	Size Density	Stand Age	BA Range	Treatment Type	Treatment Method	Cover Type Objective	Age Structure	Habitat Cut
----------------	-------	-----------------	--------------	-----------	----------	----------------	------------------	----------------------	---------------	-------------

123	54013123-NF	1.0	3102 - Grass	Nonstocked			NonForestMgt	Herbaceous/Crop /Grass Planting	310 - Herbaceous Openland	No
-----	-------------	-----	--------------	------------	--	--	--------------	---------------------------------	---------------------------	----

Prescription Opening may be maintained on an ongoing rotational basis to produce wildlife forage through burning, mowing, planting, herbicide, or other agriculture practices.

Specs: Follow guidelines for buffers along trail systems.

Next Step
Treatments:

Acceptable
Regen:

Other
Comment:

Site Condition

Proposed Start Date: 10/1 /2022

126	54013126-Cc	8.5	4123 - Red Oak	Poletimber Well	89	51-80	Harvest	Clearcut	4199 - Other Mixed Upland Deciduous	Even-Aged	No
-----	-------------	-----	----------------	-----------------	----	-------	---------	----------	-------------------------------------	-----------	----

Prescription Clearcut. No retention due to small size. Stack slash on on oak stumps, to hide from deer, elk.

Specs: Monitoring, Natural Regen (Intermediate)

Next Step Oak, aspen, maple, fir, birch, pine.

Regen:

Other
Comment:

Site Condition

Proposed Start Date: 10/1 /2022

127	54013127-Cc	3.9	4131 - Aspen, Oak	Sawtimber Well	61	141-170	Harvest	Clearcut	413 - Aspen	Even-Aged	No
-----	-------------	-----	-------------------	----------------	----	---------	---------	----------	-------------	-----------	----

Prescription Clearcut. No retention due to small size. Use grouse spec 5.2.4.7, 12" minimum diameter fully merchantable tree, one per two acres.

Specs: Monitoring, Natural Regen (Re-Inventory)

Next Step Aspen, oak, pine, maple, fir.

Regen: Use current, standard trail specs for safety and infrastructure protection. No operations on snowmobile trail December 1 through April 1.

Other
Comment:

Site Condition

Proposed Start Date: 10/1 /2022



Standard

Treatment ID	Treatment Name	Acres	Stand CoverType	Size Density	Stand Age	BA Range	Treatment Type	Treatment Method	Cover Type Objective	Age Structure	Habitat Cut
--------------	----------------	-------	-----------------	--------------	-----------	----------	----------------	------------------	----------------------	---------------	-------------

148	54013148-Cc	10.1	4133 - Aspen, Mixed Pine	Sawtimber Well	57		Harvest	Clearcut with Retention	413 - Aspen	Even-Aged	No
-----	-------------	------	--------------------------	----------------	----	--	---------	-------------------------	-------------	-----------	----

Prescription Clearcut. No retention due to small size. Use grouse spec 5.2.4.7, 12" minimum diameter fully merchantable tree, one per two acres.
Specs:

Next Step Monitoring, Natural Regen (Re-Inventory)
Treatments:

Acceptable Aspen, oak, pine, maple, fir.
Regen:

Other
Comment:

Site Condition

Proposed Start Date: 10/1 /2022

Approved Treatments:

7	54013007-Cut	5.3	6111 - Lowland Balsam Poplar	Poletimber Well	49		Harvest	Clearcut with Retention	6112 - Lowland Aspen	Even-Aged	No
---	--------------	-----	------------------------------	-----------------	----	--	---------	-------------------------	----------------------	-----------	----

Prescription Clearcut without retention owing to small stand size. Use grouse spec. Sever all Scots pine, regardless of size, if present.
Specs:

Next Step Monitoring, Natural Regen (Re-Inventory)
Treatments:

Acceptable Includes any combination of aspen, maple, fir and native pines.
Regen:

Other Should regeneration not reach moderate stocking, accept current regeneration level.
Comment:

Variance approved for out of cycle treatment due to lack of access. 08/20/2019.

Site Condition

Proposed Start Date: 10/1 /2018

Total Treatment 620.1
Acreage Proposed:

Report 4 – Site Conditions

Atlanta Mgt. Unit
Richard Barber : Examiner

Compartment: 13
Year of Entry: 2023

Availability for Management

Total Acres	Acres Available	Acres Avail		Dominant Site Conditions	Dominant Site Conditions							
		With Condition	Not Available		5B	5C	2F	2G	3J	5A	5E	
1030	845	95	90	Aspen		95	5	5	76			4
12	12	0	0	Bog								
339	32	0	308	Cedar				170	137			
65	56	0	10	Herbaceous Openland				0	10			
27	26	0	0	Low-Density Trees					0			0
55	30	0	25	Lowland Aspen/Balsam Poplar				7	18			
87	24	0	62	Lowland Conifers				22	40			
6	6	0	0	Lowland Mixed Forest								
23	6	0	17	Lowland Shrub					17			
43	23	0	21	Marsh			0		21			
160	110	32	18	Mixed Upland Deciduous		32	1	9	7			
11	11	0	0	Natural Mixed Pines								
49	49	0	0	Northern Hardwood								
101	19	67	16	Oak	61	5		0	7	5		3
120	71	13	36	Red Pine		13	11		21			4
1	1	0	0	Sand, Soil					0			
53	0	0	53	Tamarack				11	41			
37	15	0	22	Upland Mixed Forest				10	12			
7	4	0	3	Upland Shrub					3			0
29	10	0	19	Upland Spruce/Fir				19				
6	5	0	1	Urban				0	1			
34	32	0	2	Water					2			
19	19	0	0	White Pine								
2,315	1,406	206	703	Total Forested Acres	61	145	17	255	415	5		12
	61%	9%	30%	Relative Percent								

**Due to limitations in the current Site Conditions Analysis tool, all nonforested acres are considered available. Future development will enable analysis of nonforested types.*

Site No.	Dominant Site Cond	Dominant Site Availability	Dominant Site Condition	Acres	Other Site Condition	Other Site Condition	Other Site Condition	Other Site Condition
1	Unavailable		3J: Water quality / BMPs (stream, river, or lake)	130	Unspecified	Unspecified	Unspecified	Unspecified
Comments: Cold water Stream 100m buffer.								

Report 4 – Site Conditions

Atlanta Mgt. Unit
Richard Barber : Examiner

Compartment: 13
Year of Entry: 2023

2	Unavailable	2G: Too wet (sensitive soils, does not include access issues)	2	Unspecified	Unspecified	Unspecified	Unspecified
Comments:							
3	Unavailable	3J: Water quality / BMPs (stream, river, or lake)	41	Unspecified	Unspecified	Unspecified	Unspecified
Comments:							
4	Unavailable	3J: Water quality / BMPs (stream, river, or lake)	45	Unspecified	Unspecified	Unspecified	Unspecified
Comments: Cold water Stream 100m buffer.							
5	Unavailable	3J: Water quality / BMPs (stream, river, or lake)	1	2F: Too steep	Unspecified	Unspecified	Unspecified
Comments:							
6	Unavailable	2G: Too wet (sensitive soils, does not include access issues)	46	5A: Not able to obtain desirable regeneration	Unspecified	Unspecified	Unspecified
Comments:							
7	Unavailable	2G: Too wet (sensitive soils, does not include access issues)	7	Unspecified	Unspecified	Unspecified	Unspecified
Comments:							

Report 4 – Site Conditions

Atlanta Mgt. Unit
Richard Barber : Examiner

Compartment: 13
Year of Entry: 2023

8	Unavailable	5E: Long-Term Retention	1	Unspecified	Unspecified	Unspecified	Unspecified
Comments: This is long term retention from Timber Sale Name: Hunt Creek Aspen and Oak; Sale No.: 54-013-13-01.							
9	Unavailable	2G: Too wet (sensitive soils, does not include access issues)	40	5A: Not able to obtain desirable regeneration	Unspecified	Unspecified	Unspecified
Comments:							
10	Unavailable	3J: Water quality / BMPs (stream, river, or lake)	220	Unspecified	Unspecified	Unspecified	Unspecified
Comments: Cold water Stream 100m buffer.							
11	Unavailable	5E: Long-Term Retention	1	Unspecified	Unspecified	Unspecified	Unspecified
Comments: This is long term retention from Timber Sale Name: Hunt Creek Aspen and Oak; Sale No.: 54-013-13-01. Retention for stand to SW.							
12	Unavailable	5E: Long-Term Retention	1	Unspecified	Unspecified	Unspecified	Unspecified
Comments: This is long term retention from Timber Sale Name: Hunt Creek Aspen and Oak; Timber Sale Number: 54-009-13-01.							
13	Unavailable	5E: Long-Term Retention	0	Unspecified	Unspecified	Unspecified	Unspecified
Comments: This is long term retention from Timber Sale Name: Hunt Creek Aspen and Oak; Timber Sale Number: 54-009-13-01.							
14	Unavailable	5E: Long-Term Retention	0	3J: Water quality / BMPs (stream, river, or lake)	Unspecified	Unspecified	Unspecified
Comments: This is long term retention from Timber Sale Name: Hunt Creek Aspen and Oak; Sale No.: 54-013-13-01. Cold water Stream 100m buffer.							

Report 4 – Site Conditions

Atlanta Mgt. Unit
Richard Barber : Examiner

Compartment: 13
Year of Entry: 2023

15	Unavailable	5E: Long-Term Retention	2	Unspecified	Unspecified	Unspecified	Unspecified
Comments: This is long term retention for Timber Sale Name: Hunt Creek Aspen and Oak; Sale No.: 54-013-13-01.							
16	Unavailable	5E: Long-Term Retention	1	Unspecified	Unspecified	Unspecified	Unspecified
Comments: This is long term retention from Timber Sale Name: Hunt Creek Aspen and Oak; Sale No.: 54-013-13-01.							
17	Unavailable	5E: Long-Term Retention	1	Unspecified	Unspecified	Unspecified	Unspecified
Comments: This is long term retention from Timber Sale Name: Hunt Creek Aspen and Oak; Sale No.: 54-013-13-01.							
18	Unavailable	5E: Long-Term Retention	0	Unspecified	Unspecified	Unspecified	Unspecified
Comments: This is long term retention for Timber Sale Name: Hunt Creek Aspen and Oak; Sale No.: 54-013-13-01.							
19	Unavailable	5E: Long-Term Retention	0	Unspecified	Unspecified	Unspecified	Unspecified
Comments: This is long term retention from Timber Sale Name: Hunt Creek Aspen and Oak; Sale No.: 54-013-13-01.							
20	Unavailable	3J: Water quality / BMPs (stream, river, or lake)	1	5E: Long-Term Retention	Unspecified	Unspecified	Unspecified
Comments: This is long term retention from Timber Sale Name: Hunt Creek Aspen and Oak; Sale No.: 54-013-13-01. Cold water Stream 100m buffer.							
21	Unavailable	2G: Too wet (sensitive soils, does not include access issues)	37	5A: Not able to obtain desirable regeneration	Unspecified	Unspecified	Unspecified
Comments:							

Report 4 – Site Conditions

Atlanta Mgt. Unit
Richard Barber : Examiner

Compartment: 13
Year of Entry: 2023

22	Unavailable	2F: Too steep	16	Unspecified	Unspecified	Unspecified	Unspecified
Comments:							
23	Unavailable	2G: Too wet (sensitive soils, does not include access issues)	23	5A: Not able to obtain desirable regeneration	Unspecified	Unspecified	Unspecified
Comments:							
24	Unavailable	2G: Too wet (sensitive soils, does not include access issues)	23	5A: Not able to obtain desirable regeneration	Unspecified	Unspecified	Unspecified
Comments:							
25	Unavailable	2G: Too wet (sensitive soils, does not include access issues)	5	5A: Not able to obtain desirable regeneration	Unspecified	Unspecified	Unspecified
Comments:							
26	Unavailable	2G: Too wet (sensitive soils, does not include access issues)	7	5A: Not able to obtain desirable regeneration	Unspecified	Unspecified	Unspecified
Comments:							
27	Available	5B: Maintain for regeneration purposes	22	Unspecified	Unspecified	Unspecified	Unspecified
Comments:							

Report 4 – Site Conditions

Atlanta Mgt. Unit
Richard Barber : Examiner

Compartment: 13
Year of Entry: 2023

28	Unavailable	2G: Too wet (sensitive soils, does not include access issues)	3	5A: Not able to obtain desirable regeneration	Unspecified	Unspecified	Unspecified
Comments:							
29	Unavailable	2G: Too wet (sensitive soils, does not include access issues)	1	5A: Not able to obtain desirable regeneration	Unspecified	Unspecified	Unspecified
Comments:							
30	Unavailable	2G: Too wet (sensitive soils, does not include access issues)	1	5A: Not able to obtain desirable regeneration	Unspecified	Unspecified	Unspecified
Comments:							
31	Unavailable	2G: Too wet (sensitive soils, does not include access issues)	0	5A: Not able to obtain desirable regeneration	Unspecified	Unspecified	Unspecified
Comments:							
32	Unavailable	2G: Too wet (sensitive soils, does not include access issues)	0	5A: Not able to obtain desirable regeneration	Unspecified	Unspecified	Unspecified
Comments:							

Report 4 – Site Conditions

Atlanta Mgt. Unit
Richard Barber : Examiner

Compartment: 13
Year of Entry: 2023

33	Unavailable	2G: Too wet (sensitive soils, does not include access issues)	58	5A: Not able to obtain desirable regeneration	Unspecified	Unspecified	Unspecified
Comments:							
34	Unavailable	2G: Too wet (sensitive soils, does not include access issues)	2	2F: Too steep	Unspecified	Unspecified	Unspecified
Comments: Descends steeply to broad drainage with stream at bottom.							
35	Unavailable	2F: Too steep	1	Unspecified	Unspecified	Unspecified	Unspecified
Comments:							
36	Available	5B: Maintain for regeneration purposes	17	Unspecified	Unspecified	Unspecified	Unspecified
Comments:							
37	Available	5B: Maintain for regeneration purposes	17	Unspecified	Unspecified	Unspecified	Unspecified
Comments:							
38	Unavailable	5A: Not able to obtain desirable regeneration	5	Unspecified	Unspecified	Unspecified	Unspecified
Comments: It seems unlikely that regeneration would survive browse pressure.							

Report 4 – Site Conditions

Atlanta Mgt. Unit
Richard Barber : Examiner

Compartment: 13
Year of Entry: 2023

39	Available	5C: Delay treatment for age/size class diversity or exceptional site quality	13	Unspecified	Unspecified	Unspecified	Unspecified
Comments:							
40	Available	5C: Delay treatment for age/size class diversity or exceptional site quality	0	Unspecified	Unspecified	Unspecified	Unspecified
Comments:							
41	Unavailable	5E: Long-Term Retention	4	3J: Water quality / BMPs (stream, river, or lake)	Unspecified	Unspecified	Unspecified
Comments: buffer on seep/pond/cold-water stream complex.							
42	Available	5C: Delay treatment for age/size class diversity or exceptional site quality	57	Unspecified	Unspecified	Unspecified	Unspecified
Comments:							
43	Available	5C: Delay treatment for age/size class diversity or exceptional site quality	26	Unspecified	Unspecified	Unspecified	Unspecified
Comments:							

Report 4 – Site Conditions

Atlanta Mgt. Unit
Richard Barber : Examiner

Compartment: 13
Year of Entry: 2023

44	Available	5C: Delay treatment for age/size class diversity or exceptional site quality	17	Unspecified	Unspecified	Unspecified	Unspecified
Comments:							
45	Available	5B: Maintain for regeneration purposes	6	Unspecified	Unspecified	Unspecified	Unspecified
Comments:							
46	Available	5C: Delay treatment for age/size class diversity or exceptional site quality	5	Unspecified	Unspecified	Unspecified	Unspecified
Comments: Growing the aspen.							
47	Available	5C: Delay treatment for age/size class diversity or exceptional site quality	21	Unspecified	Unspecified	Unspecified	Unspecified
Comments:							
48	Available	5C: Delay treatment for age/size class diversity or exceptional site quality	6	Unspecified	Unspecified	Unspecified	Unspecified
Comments:							

Mgt. Unit

Compartment: #Type!

Year of Entry:



Report 5 – PROPOSED SPECIAL CONSERVATION AREA* (SCA) DETAILS

* This is a partial list of SCAs for this compartment. Not included are those areas identified under other Department initiatives (Natural Rivers, Deer Wintering Areas, etc.). Those will be identified in separate, future map and report products.

SCA Name	SCA Category	Detail Type	Recommendation	Acres
----------	--------------	-------------	----------------	-------

Comments

**Report 6 – EXISTING SPECIAL CONSERVATION AREA DETAILS**

* This is a list of SCA's for this compartment along with a 1/4 mile buffer surrounding the compartment. Refer to the Special Conservation Area Map for locations of the below listed Conservation Areas.

ERA = Ecological Reference Area
HCVA = High Conservation Value Area
SCA = Special Conservation Area

Conservation Area	Type	Description
SCA	Cold Water Lake	A coldwater lake has temperature and dissolved oxygen conditions that allow naturally-reproduced or stocked trout populations and those of other coldwater fish species to persist from year to year. Suitable conditions for coldwater fishes may occur in Michigan lakes if they are relatively deep, have substantial groundwater inflows, or are located in colder (northern) areas of the state. Such lakes are established by Director's action and designated as trout resources by Fisheries Order 200.
SCA	Cold Water Stream	A coldwater stream has temperature and dissolved oxygen conditions that allow naturally-reproduced or stocked trout populations and those of other coldwater fish species (e.g., slimy sculpin) to persist from year to year. Coldwater streams in Michigan typically provide these conditions due to substantial contributions of groundwater to their stream flows. Such streams are established by Director's action and designated as trout resources by Fisheries Order 210.
SCA	Research and Military Areas	These areas provide facilities and lands specifically dedicated for research, or other purposes. They include the 5,847 acre Forest Fire Experiment Station, the 12,000 acre Houghton Lake Wildlife Research Area, the Beaver Islands Archipelago Wildlife Research Area (that includes most of Garden Island, all of High and Hog Islands, all state owned land on Beaver, South Fox and North Fox Islands), the Cusino Wildlife Research Area, the 3,000 acre Hunt Creek Fisheries Research Station, the 125 acre Wyman Nursery, and over 144,000 acres of Military Lands.
SCA	Riparian Area	A transitional area between aquatic and terrestrial ecosystems in which the terrestrial ecosystem influences the aquatic ecosystem and vice-versa. Because of the unique conditions adjacent to lakes, streams and open water wetlands, riparian areas harbor a high diversity of plants and wildlife. Riparian communities are ecologically and socially significant in their effects on water quality and quantity, as well as aesthetics, habitat, bank stability, timber production, and their contribution to overall biodiversity.
ERA	Ecological Reference Areas	Ecological Reference Areas (ERAs) are high quality examples of natural communities that have been identified as Element Occurrences (EOs) by the Michigan Natural Features Inventory (MNFI) within the context of their natural community classification system. Element Occurrences with viability ranks of A (Excellent) or B (Good) and a Global (G) or State (S) element (rarity) ranking of endangered (1), threatened (2), or rare (3) serve as an initial base of ERAs. They may be located upon any ownership in the State. The system is comprised of individual or associations of natural community types that are managed for restoration and maintenance of natural ecological processes and values. The public may submit recommendations for lands as ERAs using the DNR Conservation Area Recommendation Form.



Stand	Level 4 Cover Type	Size Density	Acres	Stand Age	BA Range	Managed Site	General Comments																																													
1	6112 - Lowland Aspen	Poletimber Well	8.8	35		N/A	Standing water present.																																													
<table border="1"> <thead> <tr> <th>Canopy Species</th> <th>% Cover</th> <th>Size Class</th> <th>DBH</th> <th>Age</th> </tr> </thead> <tbody> <tr> <td>Quaking Aspen</td> <td>70</td> <td>Pole/Sapling</td> <td>5</td> <td>35</td> </tr> <tr> <td>Bigtooth Aspen</td> <td>5</td> <td>Pole</td> <td>5</td> <td></td> </tr> <tr> <td>Balsam Fir</td> <td>5</td> <td>Sapling</td> <td>2</td> <td></td> </tr> <tr> <td>Black Spruce</td> <td>5</td> <td>Pole</td> <td>9</td> <td></td> </tr> <tr> <td>White Pine</td> <td>5</td> <td>Log</td> <td>13</td> <td></td> </tr> <tr> <td>Red Pine</td> <td>10</td> <td>Log</td> <td>13</td> <td></td> </tr> </tbody> </table>		Canopy Species	% Cover	Size Class	DBH	Age	Quaking Aspen	70	Pole/Sapling	5	35	Bigtooth Aspen	5	Pole	5		Balsam Fir	5	Sapling	2		Black Spruce	5	Pole	9		White Pine	5	Log	13		Red Pine	10	Log	13		<table border="1"> <thead> <tr> <th>Sub-Canopy Species</th> <th>Density</th> <th>Avg. Height</th> <th>Size</th> </tr> </thead> <tbody> <tr> <td>Witch Hazel</td> <td>Medium</td> <td>< 5 feet</td> <td>Tall Shrub</td> </tr> </tbody> </table>		Sub-Canopy Species	Density	Avg. Height	Size	Witch Hazel	Medium	< 5 feet	Tall Shrub						
Canopy Species	% Cover	Size Class	DBH	Age																																																
Quaking Aspen	70	Pole/Sapling	5	35																																																
Bigtooth Aspen	5	Pole	5																																																	
Balsam Fir	5	Sapling	2																																																	
Black Spruce	5	Pole	9																																																	
White Pine	5	Log	13																																																	
Red Pine	10	Log	13																																																	
Sub-Canopy Species	Density	Avg. Height	Size																																																	
Witch Hazel	Medium	< 5 feet	Tall Shrub																																																	
2	4133 - Aspen, Mixed Pine	Poletimber Well	43.8	41		N/A																																														
<table border="1"> <thead> <tr> <th>Canopy Species</th> <th>% Cover</th> <th>Size Class</th> <th>DBH</th> <th>Age</th> </tr> </thead> <tbody> <tr> <td>Quaking Aspen</td> <td>25</td> <td>Pole</td> <td>7</td> <td>41</td> </tr> <tr> <td>Bigtooth Aspen</td> <td>30</td> <td>Pole</td> <td>7</td> <td>41</td> </tr> <tr> <td>Black/Red (Hybrid) Oak</td> <td>25</td> <td>Pole</td> <td>5</td> <td></td> </tr> <tr> <td>White Pine</td> <td>10</td> <td>Log/Pole</td> <td>10</td> <td></td> </tr> <tr> <td>Red Pine</td> <td>10</td> <td>Pole</td> <td>7</td> <td></td> </tr> </tbody> </table>		Canopy Species	% Cover	Size Class	DBH	Age	Quaking Aspen	25	Pole	7	41	Bigtooth Aspen	30	Pole	7	41	Black/Red (Hybrid) Oak	25	Pole	5		White Pine	10	Log/Pole	10		Red Pine	10	Pole	7																						
Canopy Species	% Cover	Size Class	DBH	Age																																																
Quaking Aspen	25	Pole	7	41																																																
Bigtooth Aspen	30	Pole	7	41																																																
Black/Red (Hybrid) Oak	25	Pole	5																																																	
White Pine	10	Log/Pole	10																																																	
Red Pine	10	Pole	7																																																	
3	4130 - Aspen	Poletimber Well	36.7	45	81-110	N/A																																														
<table border="1"> <thead> <tr> <th>Canopy Species</th> <th>% Cover</th> <th>Size Class</th> <th>DBH</th> <th>Age</th> </tr> </thead> <tbody> <tr> <td>White Pine</td> <td>20</td> <td>Pole</td> <td>8</td> <td></td> </tr> <tr> <td>Red Maple</td> <td>10</td> <td>Sapling/Pole</td> <td>4</td> <td></td> </tr> <tr> <td>Red Oak</td> <td>10</td> <td>Pole/Sapling</td> <td>5</td> <td></td> </tr> <tr> <td>Bigtooth Aspen</td> <td>60</td> <td>Pole</td> <td>6</td> <td>45</td> </tr> </tbody> </table>		Canopy Species	% Cover	Size Class	DBH	Age	White Pine	20	Pole	8		Red Maple	10	Sapling/Pole	4		Red Oak	10	Pole/Sapling	5		Bigtooth Aspen	60	Pole	6	45	<table border="1"> <thead> <tr> <th>Sub-Canopy Species</th> <th>Density</th> <th>Avg. Height</th> <th>Size</th> </tr> </thead> <tbody> <tr> <td>Red Maple</td> <td>High</td> <td>10 - 20 feet</td> <td>Sapling</td> </tr> </tbody> </table>		Sub-Canopy Species	Density	Avg. Height	Size	Red Maple	High	10 - 20 feet	Sapling																
Canopy Species	% Cover	Size Class	DBH	Age																																																
White Pine	20	Pole	8																																																	
Red Maple	10	Sapling/Pole	4																																																	
Red Oak	10	Pole/Sapling	5																																																	
Bigtooth Aspen	60	Pole	6	45																																																
Sub-Canopy Species	Density	Avg. Height	Size																																																	
Red Maple	High	10 - 20 feet	Sapling																																																	
4	4131 - Aspen, Oak	Poletimber Well	104.8	35		N/A	Old fire plow lines.																																													
<table border="1"> <thead> <tr> <th>Canopy Species</th> <th>% Cover</th> <th>Size Class</th> <th>DBH</th> <th>Age</th> </tr> </thead> <tbody> <tr> <td>White Oak</td> <td>20</td> <td>Log/Pole</td> <td>11</td> <td></td> </tr> <tr> <td>Bigtooth Aspen</td> <td>50</td> <td>Pole</td> <td>7</td> <td>35</td> </tr> <tr> <td>Black/Red (Hybrid) Oak</td> <td>20</td> <td>Log</td> <td>13</td> <td></td> </tr> <tr> <td>White Pine</td> <td>5</td> <td>Pole</td> <td>8</td> <td></td> </tr> <tr> <td>Red Pine</td> <td>5</td> <td>Log</td> <td>13</td> <td></td> </tr> </tbody> </table>		Canopy Species	% Cover	Size Class	DBH	Age	White Oak	20	Log/Pole	11		Bigtooth Aspen	50	Pole	7	35	Black/Red (Hybrid) Oak	20	Log	13		White Pine	5	Pole	8		Red Pine	5	Log	13		<table border="1"> <thead> <tr> <th>Sub-Canopy Species</th> <th>Density</th> <th>Avg. Height</th> <th>Size</th> </tr> </thead> <tbody> <tr> <td>Red Maple</td> <td>Low</td> <td>Variable</td> <td>Sapling</td> </tr> <tr> <td>White Pine</td> <td>Medium</td> <td>5 - 10 feet</td> <td>Sapling</td> </tr> <tr> <td>Witch Hazel</td> <td>Medium</td> <td>< 5 feet</td> <td>Tall Shrub</td> </tr> </tbody> </table>		Sub-Canopy Species	Density	Avg. Height	Size	Red Maple	Low	Variable	Sapling	White Pine	Medium	5 - 10 feet	Sapling	Witch Hazel	Medium	< 5 feet	Tall Shrub			
Canopy Species	% Cover	Size Class	DBH	Age																																																
White Oak	20	Log/Pole	11																																																	
Bigtooth Aspen	50	Pole	7	35																																																
Black/Red (Hybrid) Oak	20	Log	13																																																	
White Pine	5	Pole	8																																																	
Red Pine	5	Log	13																																																	
Sub-Canopy Species	Density	Avg. Height	Size																																																	
Red Maple	Low	Variable	Sapling																																																	
White Pine	Medium	5 - 10 feet	Sapling																																																	
Witch Hazel	Medium	< 5 feet	Tall Shrub																																																	
5	623 - Emergent Wetland	Nonstocked	1.7	0		No																																														
6	42200 - Natural White Pine	Sapling Poor	7.5	10	Immature	N/A	WLD might want to get a treatment on this.																																													
<table border="1"> <thead> <tr> <th>Canopy Species</th> <th>% Cover</th> <th>Size Class</th> <th>DBH</th> <th>Age</th> </tr> </thead> <tbody> <tr> <td>White Pine</td> <td>100</td> <td>Sapling</td> <td>1</td> <td>10</td> </tr> </tbody> </table>		Canopy Species	% Cover	Size Class	DBH	Age	White Pine	100	Sapling	1	10																																									
Canopy Species	% Cover	Size Class	DBH	Age																																																
White Pine	100	Sapling	1	10																																																



Stand	Level 4 Cover Type	Size Density	Acres	Stand Age	BA Range	Managed Site	General Comments																																													
7	6111 - Lowland Balsam Poplar	Poletimber Well	6.8	49		N/A																																														
<table border="1"> <thead> <tr> <th>Canopy Species</th> <th>% Cover</th> <th>Size Class</th> <th>DBH</th> <th>Age</th> </tr> </thead> <tbody> <tr> <td>Red Maple</td> <td>15</td> <td>Sapling/Pole</td> <td>4</td> <td></td> </tr> <tr> <td>Quaking Aspen</td> <td>20</td> <td>Sapling/Pole</td> <td>4</td> <td></td> </tr> <tr> <td>Balsam Poplar</td> <td>40</td> <td>Sapling/Pole</td> <td>4</td> <td>49</td> </tr> <tr> <td>Green Ash</td> <td>25</td> <td>Sapling</td> <td>3</td> <td></td> </tr> </tbody> </table>		Canopy Species	% Cover	Size Class	DBH	Age	Red Maple	15	Sapling/Pole	4		Quaking Aspen	20	Sapling/Pole	4		Balsam Poplar	40	Sapling/Pole	4	49	Green Ash	25	Sapling	3																											
Canopy Species	% Cover	Size Class	DBH	Age																																																
Red Maple	15	Sapling/Pole	4																																																	
Quaking Aspen	20	Sapling/Pole	4																																																	
Balsam Poplar	40	Sapling/Pole	4	49																																																
Green Ash	25	Sapling	3																																																	
8	6120 - Lowland Cedar	Poletimber Well	51.6	130	201+	N/A	Stream running through stand. Water flowing underground. Many seeps and vernal streams.																																													
<table border="1"> <thead> <tr> <th>Canopy Species</th> <th>% Cover</th> <th>Size Class</th> <th>DBH</th> <th>Age</th> </tr> </thead> <tbody> <tr> <td>Red Maple</td> <td>10</td> <td>Pole</td> <td>8</td> <td></td> </tr> <tr> <td>Yellow Birch</td> <td>5</td> <td>Pole</td> <td>9</td> <td></td> </tr> <tr> <td>Paper Birch</td> <td>10</td> <td>Pole</td> <td>8</td> <td></td> </tr> <tr> <td>Northern White Cedar</td> <td>60</td> <td>Pole/Sap/Log</td> <td>7</td> <td>130</td> </tr> <tr> <td>White Pine</td> <td>15</td> <td>Log</td> <td>14</td> <td></td> </tr> </tbody> </table>		Canopy Species	% Cover	Size Class	DBH	Age	Red Maple	10	Pole	8		Yellow Birch	5	Pole	9		Paper Birch	10	Pole	8		Northern White Cedar	60	Pole/Sap/Log	7	130	White Pine	15	Log	14		<table border="1"> <thead> <tr> <th>Sub-Canopy Species</th> <th>Density</th> <th>Avg. Height</th> <th>Size</th> </tr> </thead> <tbody> <tr> <td>Balsam Fir</td> <td>Low</td> <td>< 5 feet</td> <td>Sapling</td> </tr> </tbody> </table>		Sub-Canopy Species	Density	Avg. Height	Size	Balsam Fir	Low	< 5 feet	Sapling											
Canopy Species	% Cover	Size Class	DBH	Age																																																
Red Maple	10	Pole	8																																																	
Yellow Birch	5	Pole	9																																																	
Paper Birch	10	Pole	8																																																	
Northern White Cedar	60	Pole/Sap/Log	7	130																																																
White Pine	15	Log	14																																																	
Sub-Canopy Species	Density	Avg. Height	Size																																																	
Balsam Fir	Low	< 5 feet	Sapling																																																	
9	4199 - Other Mixed Upland Deciduous	Poletimber Well	20.4	46	81-110	N/A	Steep slopes.																																													
<table border="1"> <thead> <tr> <th>Canopy Species</th> <th>% Cover</th> <th>Size Class</th> <th>DBH</th> <th>Age</th> </tr> </thead> <tbody> <tr> <td>Red Maple</td> <td>45</td> <td>Pole/Sapling</td> <td>6</td> <td>46</td> </tr> <tr> <td>Red Oak</td> <td>10</td> <td>Log</td> <td>13</td> <td></td> </tr> <tr> <td>Quaking Aspen</td> <td>30</td> <td>Pole</td> <td>6</td> <td></td> </tr> <tr> <td>White Pine</td> <td>10</td> <td>Log/XLog</td> <td>14</td> <td></td> </tr> <tr> <td>Northern White Cedar</td> <td>5</td> <td>Log</td> <td>14</td> <td></td> </tr> </tbody> </table>		Canopy Species	% Cover	Size Class	DBH	Age	Red Maple	45	Pole/Sapling	6	46	Red Oak	10	Log	13		Quaking Aspen	30	Pole	6		White Pine	10	Log/XLog	14		Northern White Cedar	5	Log	14		<table border="1"> <thead> <tr> <th>Sub-Canopy Species</th> <th>Density</th> <th>Avg. Height</th> <th>Size</th> </tr> </thead> <tbody> <tr> <td>Balsam Fir</td> <td>High</td> <td>< 5 feet</td> <td>Sapling</td> </tr> <tr> <td>White Pine</td> <td>High</td> <td>< 5 feet</td> <td>Sapling</td> </tr> <tr> <td>Witch Hazel</td> <td>High</td> <td>< 5 feet</td> <td>Tall Shrub</td> </tr> </tbody> </table>		Sub-Canopy Species	Density	Avg. Height	Size	Balsam Fir	High	< 5 feet	Sapling	White Pine	High	< 5 feet	Sapling	Witch Hazel	High	< 5 feet	Tall Shrub			
Canopy Species	% Cover	Size Class	DBH	Age																																																
Red Maple	45	Pole/Sapling	6	46																																																
Red Oak	10	Log	13																																																	
Quaking Aspen	30	Pole	6																																																	
White Pine	10	Log/XLog	14																																																	
Northern White Cedar	5	Log	14																																																	
Sub-Canopy Species	Density	Avg. Height	Size																																																	
Balsam Fir	High	< 5 feet	Sapling																																																	
White Pine	High	< 5 feet	Sapling																																																	
Witch Hazel	High	< 5 feet	Tall Shrub																																																	
10	6225 - Bog	Nonstocked	1.0			No																																														
11	6239 - Mixed Emergent Wetland	Nonstocked	10.6			No																																														
12	4199 - Other Mixed Upland Deciduous	Poletimber Well	7.0	94	111-140	N/A	Steep slopes. Mostly pulpwood.																																													
<table border="1"> <thead> <tr> <th>Canopy Species</th> <th>% Cover</th> <th>Size Class</th> <th>DBH</th> <th>Age</th> </tr> </thead> <tbody> <tr> <td>Red Maple</td> <td>20</td> <td>Pole</td> <td>6</td> <td></td> </tr> <tr> <td>Red Oak</td> <td>50</td> <td>Log</td> <td>14</td> <td>94</td> </tr> <tr> <td>Bigtooth Aspen</td> <td>30</td> <td>Pole</td> <td>7</td> <td></td> </tr> </tbody> </table>		Canopy Species	% Cover	Size Class	DBH	Age	Red Maple	20	Pole	6		Red Oak	50	Log	14	94	Bigtooth Aspen	30	Pole	7		<table border="1"> <thead> <tr> <th>Sub-Canopy Species</th> <th>Density</th> <th>Avg. Height</th> <th>Size</th> </tr> </thead> <tbody> <tr> <td>White Pine</td> <td>High</td> <td>>20 feet</td> <td>Sapling</td> </tr> <tr> <td>Witch Hazel</td> <td>High</td> <td>Variable</td> <td>Tall Shrub</td> </tr> </tbody> </table>		Sub-Canopy Species	Density	Avg. Height	Size	White Pine	High	>20 feet	Sapling	Witch Hazel	High	Variable	Tall Shrub																	
Canopy Species	% Cover	Size Class	DBH	Age																																																
Red Maple	20	Pole	6																																																	
Red Oak	50	Log	14	94																																																
Bigtooth Aspen	30	Pole	7																																																	
Sub-Canopy Species	Density	Avg. Height	Size																																																	
White Pine	High	>20 feet	Sapling																																																	
Witch Hazel	High	Variable	Tall Shrub																																																	
13	4131 - Aspen, Oak	Sawtimber Well	44.1	56	111-140	N/A																																														
<table border="1"> <thead> <tr> <th>Canopy Species</th> <th>% Cover</th> <th>Size Class</th> <th>DBH</th> <th>Age</th> </tr> </thead> <tbody> <tr> <td>Sugar Maple</td> <td>5</td> <td>Log</td> <td>10</td> <td></td> </tr> <tr> <td>Red Maple</td> <td>15</td> <td>Pole/Sapling</td> <td>5</td> <td></td> </tr> <tr> <td>Red Oak</td> <td>25</td> <td>Log</td> <td>15</td> <td></td> </tr> <tr> <td>Bigtooth Aspen</td> <td>45</td> <td>Log/Pole</td> <td>10</td> <td>56</td> </tr> <tr> <td>Red Pine</td> <td>10</td> <td>Log</td> <td>14</td> <td></td> </tr> </tbody> </table>		Canopy Species	% Cover	Size Class	DBH	Age	Sugar Maple	5	Log	10		Red Maple	15	Pole/Sapling	5		Red Oak	25	Log	15		Bigtooth Aspen	45	Log/Pole	10	56	Red Pine	10	Log	14		<table border="1"> <thead> <tr> <th>Sub-Canopy Species</th> <th>Density</th> <th>Avg. Height</th> <th>Size</th> </tr> </thead> <tbody> <tr> <td>Balsam Fir</td> <td>Medium</td> <td>< 5 feet</td> <td>Sapling</td> </tr> <tr> <td>Witch Hazel</td> <td>Medium</td> <td>< 5 feet</td> <td>Tall Shrub</td> </tr> <tr> <td>White Pine</td> <td>Low</td> <td>>20 feet</td> <td>Sapling</td> </tr> </tbody> </table>		Sub-Canopy Species	Density	Avg. Height	Size	Balsam Fir	Medium	< 5 feet	Sapling	Witch Hazel	Medium	< 5 feet	Tall Shrub	White Pine	Low	>20 feet	Sapling			
Canopy Species	% Cover	Size Class	DBH	Age																																																
Sugar Maple	5	Log	10																																																	
Red Maple	15	Pole/Sapling	5																																																	
Red Oak	25	Log	15																																																	
Bigtooth Aspen	45	Log/Pole	10	56																																																
Red Pine	10	Log	14																																																	
Sub-Canopy Species	Density	Avg. Height	Size																																																	
Balsam Fir	Medium	< 5 feet	Sapling																																																	
Witch Hazel	Medium	< 5 feet	Tall Shrub																																																	
White Pine	Low	>20 feet	Sapling																																																	



Stand	Level 4 Cover Type	Size Density	Acres	Stand Age	BA Range	Managed Site	General Comments
14	4139 - Aspen, Mixed Deciduous	Poletimber Well	2.2	57	51-80	N/A	
Canopy Species		% Cover	Size Class	DBH	Age	Sub-Canopy Species	
Quaking Aspen		45	Log	11	57	Red Maple	
Red Maple		40	Pole/Log	9		Medium	
Red Oak		15	Log	12		>20 feet	
						Sapling	
15	6120 - Lowland Cedar	Sawtimber Well	2.1	110	111-140	N/A	big, long cedar seep, next to steep hill. impressive horizontal structure.
Canopy Species		% Cover	Size Class	DBH	Age	Sub-Canopy Species	
Red Maple		20	Log	13		Red Maple	
Bigtooth Aspen		13	Pole	6		Low	
Northern White Cedar		60	Log/Pole	10	110	Medium	
White Pine		5	XLog	25	110	>20 feet	
Hemlock		2	Log	10		Sapling	
16	6120 - Lowland Cedar	Poletimber Well	59.1	115	171-200	N/A	Some blow-down in stand. Aspen growing on pockets of high ground. Very little hemlock regen, only a few saplings but worth mentioning. Several streams flow through stand, mostly above ground but not all.
Canopy Species		% Cover	Size Class	DBH	Age	Sub-Canopy Species	
Red Maple		10	Pole/Log	8		Balsam Fir	
Yellow Birch		5	Pole	8		Medium	
Paper Birch		10	Pole	8		Low	
Bigtooth Aspen		5	Pole/Log	8		< 5 feet	
Northern White Cedar		50	Pole/Log	9	115	Sapling	
White Pine		15	Log/XLog	15		< 5 feet	
Hemlock		5	Pole	6		Sapling	
17	500 - Water	Nonstocked	0.6	0		No	Start of stream. Seeps and vernal ponds present.
18	6120 - Lowland Cedar	Sawtimber Well	2.6	104		N/A	Stream runs through stand. Standing water throughout with some areas flowing water.
Canopy Species		% Cover	Size Class	DBH	Age	Sub-Canopy Species	
Northern White Cedar		80	Log/Pole	10	104	Northern White Cedar	
White Pine		5	XLog	18		Low	
Bigtooth Aspen		5	Pole	9		Variable	
Balsam Fir		5	Pole	6		Sapling	
Red Maple		5	Pole	5		5 - 10 feet	
						Sapling	



Stand	Level 4 Cover Type	Size Density	Acres	Stand Age	BA Range	Managed Site	General Comments		
19	4131 - Aspen, Oak	Poletimber Well	51.0	38		N/A			
Canopy Species		% Cover	Size Class	DBH	Age	Sub-Canopy Species	Density	Avg. Height	Size
Red Maple		30	Pole	5		Black Cherry	Low	< 5 feet	Sapling
Red Oak		5	Log	14		Witch Hazel	High	< 5 feet	Tall Shrub
Red Oak		15	Sapling	3		Blueberry/Bilberry/Cranberry	Medium	< 5 feet	Tall Shrub
Bigtooth Aspen		45	Pole	7	38	Sweet Fern	Medium	< 5 feet	Tall Shrub
White Pine		5	Log	11					
20	623 - Emergent Wetland	Nonstocked	21.0			No			
21	4130 - Aspen	Sapling Medium	16.0	6	Immature	N/A	Sugar maple were retained in this stand during the last harvest of this stand that was completed in 2015.		
Canopy Species		% Cover	Size Class	DBH	Age	Sub-Canopy Species	Density	Avg. Height	Size
Bigtooth Aspen		90	Sapling	1	6	Blackberry/Raspberry	High	< 5 feet	Tall Shrub
Sugar Maple		10	Log	12		White Pine	Medium	< 5 feet	Seeding
22	6120 - Lowland Cedar	Poletimber Well	10.1	83		N/A			
Canopy Species		% Cover	Size Class	DBH	Age	Sub-Canopy Species	Density	Avg. Height	Size
Balsam Fir		25	Pole	6		Balsam Fir	High	>20 feet	Sapling
Black Spruce		25	Pole	6		Tag Alder	High	10 - 20 feet	Tall Shrub
Northern White Cedar		50	Pole/Log	9	83				
23	4199 - Other Mixed Upland Deciduous	Sawtimber Well	6.6	77	111-140	N/A			
Canopy Species		% Cover	Size Class	DBH	Age	Sub-Canopy Species	Density	Avg. Height	Size
Sugar Maple		35	Pole/Log	9	77	Sugar Maple	Medium	>20 feet	Sapling
Red Maple		10	Log/Pole	10		Beech	Medium	10 - 20 feet	Sapling
Beech		10	Log	12					
Red Oak		25	Log	16					
Bigtooth Aspen		20	Log/Pole	11					
24	4119 - Mixed Northern Hardwoods	Sawtimber Well	5.4	92	81-110	N/A			
Canopy Species		% Cover	Size Class	DBH	Age	Sub-Canopy Species	Density	Avg. Height	Size
Sugar Maple		55	Log/Pole	10	92	Sugar Maple	Medium	< 5 feet	Sapling
Red Maple		10	Pole	8		Red Maple	Medium	< 5 feet	Sapling
Red Oak		35	Log	15		White Pine	High	< 5 feet	Sapling
						Beech	Medium	< 5 feet	Sapling
25	3102 - Grass	Nonstocked	4.6			Managed Opening			
26	3102 - Grass	Nonstocked	3.1			Managed Opening			



Stand	Level 4 Cover Type	Size Density	Acres	Stand Age	BA Range	Managed Site	General Comments																																																														
27	4131 - Aspen, Oak	Poletimber Well	29.4	48		N/A																																																															
<table border="1"> <thead> <tr> <th>Canopy Species</th> <th>% Cover</th> <th>Size Class</th> <th>DBH</th> <th>Age</th> </tr> </thead> <tbody> <tr> <td>Red Maple</td> <td>17</td> <td>Pole</td> <td>6</td> <td></td> </tr> <tr> <td>Red Oak</td> <td>25</td> <td>Log</td> <td>14</td> <td></td> </tr> <tr> <td>Bigtooth Aspen</td> <td>50</td> <td>Pole</td> <td>9</td> <td>48</td> </tr> <tr> <td>Balsam Fir</td> <td>5</td> <td>Pole</td> <td>6</td> <td></td> </tr> <tr> <td>White Pine</td> <td>3</td> <td>Pole</td> <td>8</td> <td></td> </tr> </tbody> </table>		Canopy Species	% Cover	Size Class	DBH	Age	Red Maple	17	Pole	6		Red Oak	25	Log	14		Bigtooth Aspen	50	Pole	9	48	Balsam Fir	5	Pole	6		White Pine	3	Pole	8		<table border="1"> <thead> <tr> <th>Sub-Canopy Species</th> <th>Density</th> <th>Avg. Height</th> <th>Size</th> </tr> </thead> <tbody> <tr> <td>Red Maple</td> <td>Low</td> <td>Variable</td> <td>Sapling</td> </tr> <tr> <td>Balsam Fir</td> <td>Medium</td> <td>< 5 feet</td> <td>Sapling</td> </tr> </tbody> </table>		Sub-Canopy Species	Density	Avg. Height	Size	Red Maple	Low	Variable	Sapling	Balsam Fir	Medium	< 5 feet	Sapling																								
Canopy Species	% Cover	Size Class	DBH	Age																																																																	
Red Maple	17	Pole	6																																																																		
Red Oak	25	Log	14																																																																		
Bigtooth Aspen	50	Pole	9	48																																																																	
Balsam Fir	5	Pole	6																																																																		
White Pine	3	Pole	8																																																																		
Sub-Canopy Species	Density	Avg. Height	Size																																																																		
Red Maple	Low	Variable	Sapling																																																																		
Balsam Fir	Medium	< 5 feet	Sapling																																																																		
28	6129 - Mixed Coniferous Lowland Forest	Poletimber Well	2.4	130	111-140	N/A	Start of stream. Stand is one big seep.																																																														
<table border="1"> <thead> <tr> <th>Canopy Species</th> <th>% Cover</th> <th>Size Class</th> <th>DBH</th> <th>Age</th> </tr> </thead> <tbody> <tr> <td>Hemlock</td> <td>35</td> <td>Pole/Log</td> <td>9</td> <td>130</td> </tr> <tr> <td>Red Maple</td> <td>15</td> <td>Pole</td> <td>9</td> <td></td> </tr> <tr> <td>Northern White Cedar</td> <td>30</td> <td>Pole</td> <td>9</td> <td></td> </tr> <tr> <td>White Pine</td> <td>20</td> <td>XLog</td> <td>24</td> <td></td> </tr> </tbody> </table>		Canopy Species	% Cover	Size Class	DBH	Age	Hemlock	35	Pole/Log	9	130	Red Maple	15	Pole	9		Northern White Cedar	30	Pole	9		White Pine	20	XLog	24		<table border="1"> <thead> <tr> <th>Sub-Canopy Species</th> <th>Density</th> <th>Avg. Height</th> <th>Size</th> </tr> </thead> <tbody> <tr> <td>Red Maple</td> <td>Medium</td> <td>Variable</td> <td>Sapling</td> </tr> </tbody> </table>		Sub-Canopy Species	Density	Avg. Height	Size	Red Maple	Medium	Variable	Sapling																																	
Canopy Species	% Cover	Size Class	DBH	Age																																																																	
Hemlock	35	Pole/Log	9	130																																																																	
Red Maple	15	Pole	9																																																																		
Northern White Cedar	30	Pole	9																																																																		
White Pine	20	XLog	24																																																																		
Sub-Canopy Species	Density	Avg. Height	Size																																																																		
Red Maple	Medium	Variable	Sapling																																																																		
29	500 - Water	Nonstocked	2.5			No																																																															
30	330 - Low-Density Trees	Nonstocked	14.8	0		4131 - Aspen, Oak	One nice aspen clone in south part of stand. Rest is low to medium density mix of oak, maple, cherry and aspen browsed at either 2 or 4 feet in height. This stand has some steeper slopes paralleling and facing the road. The harvest of this stand was completed on 6/18/15 with Timber Sale Name: Hunt Creek Aspen and Oak; Sale No.: 54-013-13-01.																																																														
31	4131 - Aspen, Oak	Poletimber Well	28.7	57	81-110	N/A	New stand added.																																																														
<table border="1"> <thead> <tr> <th>Canopy Species</th> <th>% Cover</th> <th>Size Class</th> <th>DBH</th> <th>Age</th> </tr> </thead> <tbody> <tr> <td>Sugar Maple</td> <td>20</td> <td>Pole</td> <td>6</td> <td></td> </tr> <tr> <td>Red Oak</td> <td>20</td> <td>Log</td> <td>14</td> <td></td> </tr> <tr> <td>Bigtooth Aspen</td> <td>60</td> <td>Pole/Log</td> <td>9</td> <td>57</td> </tr> </tbody> </table>		Canopy Species	% Cover	Size Class	DBH	Age	Sugar Maple	20	Pole	6		Red Oak	20	Log	14		Bigtooth Aspen	60	Pole/Log	9	57	<table border="1"> <thead> <tr> <th>Sub-Canopy Species</th> <th>Density</th> <th>Avg. Height</th> <th>Size</th> </tr> </thead> <tbody> <tr> <td>Balsam Fir</td> <td>Medium</td> <td>10 - 20 feet</td> <td>Sapling</td> </tr> <tr> <td>Witch Hazel</td> <td>Low</td> <td>< 5 feet</td> <td>Tall Shrub</td> </tr> <tr> <td>White Pine</td> <td>High</td> <td>>20 feet</td> <td>Sapling</td> </tr> </tbody> </table>		Sub-Canopy Species	Density	Avg. Height	Size	Balsam Fir	Medium	10 - 20 feet	Sapling	Witch Hazel	Low	< 5 feet	Tall Shrub	White Pine	High	>20 feet	Sapling																														
Canopy Species	% Cover	Size Class	DBH	Age																																																																	
Sugar Maple	20	Pole	6																																																																		
Red Oak	20	Log	14																																																																		
Bigtooth Aspen	60	Pole/Log	9	57																																																																	
Sub-Canopy Species	Density	Avg. Height	Size																																																																		
Balsam Fir	Medium	10 - 20 feet	Sapling																																																																		
Witch Hazel	Low	< 5 feet	Tall Shrub																																																																		
White Pine	High	>20 feet	Sapling																																																																		
32	4199 - Other Mixed Upland Deciduous	Sawtimber Well	27.5	92	111-140	N/A	Some steep slopes mostly on the north and east sides. May make operations difficult. Advanced white pine, beech, and maple regen.																																																														
<table border="1"> <thead> <tr> <th>Canopy Species</th> <th>% Cover</th> <th>Size Class</th> <th>DBH</th> <th>Age</th> </tr> </thead> <tbody> <tr> <td>Sugar Maple</td> <td>5</td> <td>Pole</td> <td>8</td> <td></td> </tr> <tr> <td>Red Maple</td> <td>20</td> <td>Pole/Log</td> <td>9</td> <td>61</td> </tr> <tr> <td>Red Oak</td> <td>55</td> <td>Log</td> <td>14</td> <td>92</td> </tr> <tr> <td>Paper Birch</td> <td>5</td> <td>Pole</td> <td>7</td> <td></td> </tr> <tr> <td>White Pine</td> <td>5</td> <td>Log</td> <td>14</td> <td></td> </tr> <tr> <td>Red Pine</td> <td>10</td> <td>Log</td> <td>13</td> <td></td> </tr> </tbody> </table>		Canopy Species	% Cover	Size Class	DBH	Age	Sugar Maple	5	Pole	8		Red Maple	20	Pole/Log	9	61	Red Oak	55	Log	14	92	Paper Birch	5	Pole	7		White Pine	5	Log	14		Red Pine	10	Log	13		<table border="1"> <thead> <tr> <th>Sub-Canopy Species</th> <th>Density</th> <th>Avg. Height</th> <th>Size</th> </tr> </thead> <tbody> <tr> <td>Red Maple</td> <td>Medium</td> <td>Variable</td> <td>Sapling</td> </tr> <tr> <td>Beech</td> <td>High</td> <td>< 5 feet</td> <td>Sapling</td> </tr> <tr> <td>Red Oak</td> <td>Medium</td> <td>< 5 feet</td> <td>Sapling</td> </tr> <tr> <td>Balsam Fir</td> <td>Medium</td> <td>< 5 feet</td> <td>Sapling</td> </tr> <tr> <td>White Pine</td> <td>High</td> <td>10 - 20 feet</td> <td>Sapling</td> </tr> <tr> <td>Witch Hazel</td> <td>High</td> <td>< 5 feet</td> <td>Tall Shrub</td> </tr> </tbody> </table>		Sub-Canopy Species	Density	Avg. Height	Size	Red Maple	Medium	Variable	Sapling	Beech	High	< 5 feet	Sapling	Red Oak	Medium	< 5 feet	Sapling	Balsam Fir	Medium	< 5 feet	Sapling	White Pine	High	10 - 20 feet	Sapling	Witch Hazel	High	< 5 feet	Tall Shrub			
Canopy Species	% Cover	Size Class	DBH	Age																																																																	
Sugar Maple	5	Pole	8																																																																		
Red Maple	20	Pole/Log	9	61																																																																	
Red Oak	55	Log	14	92																																																																	
Paper Birch	5	Pole	7																																																																		
White Pine	5	Log	14																																																																		
Red Pine	10	Log	13																																																																		
Sub-Canopy Species	Density	Avg. Height	Size																																																																		
Red Maple	Medium	Variable	Sapling																																																																		
Beech	High	< 5 feet	Sapling																																																																		
Red Oak	Medium	< 5 feet	Sapling																																																																		
Balsam Fir	Medium	< 5 feet	Sapling																																																																		
White Pine	High	10 - 20 feet	Sapling																																																																		
Witch Hazel	High	< 5 feet	Tall Shrub																																																																		



Stand	Level 4 Cover Type	Size Density	Acres	Stand Age	BA Range	Managed Site	General Comments																																									
33	4123 - Red Oak	Sawtimber Well	5.2	96	1-50	N/A	good looking oak. Harvest when Aspen becomes marketable.																																									
<table border="1"> <thead> <tr> <th>Canopy Species</th> <th>% Cover</th> <th>Size Class</th> <th>DBH</th> <th>Age</th> </tr> </thead> <tbody> <tr> <td>Red Oak</td> <td>100</td> <td>Log</td> <td>15</td> <td>96</td> </tr> </tbody> </table>		Canopy Species	% Cover	Size Class	DBH	Age	Red Oak	100	Log	15	96	<table border="1"> <thead> <tr> <th>Sub-Canopy Species</th> <th>Density</th> <th>Avg. Height</th> <th>Size</th> </tr> </thead> <tbody> <tr> <td>Bigtooth Aspen</td> <td>Full</td> <td>>20 feet</td> <td>Sapling</td> </tr> <tr> <td>Red Maple</td> <td>Medium</td> <td>>20 feet</td> <td>Sapling</td> </tr> </tbody> </table>		Sub-Canopy Species	Density	Avg. Height	Size	Bigtooth Aspen	Full	>20 feet	Sapling	Red Maple	Medium	>20 feet	Sapling																							
Canopy Species	% Cover	Size Class	DBH	Age																																												
Red Oak	100	Log	15	96																																												
Sub-Canopy Species	Density	Avg. Height	Size																																													
Bigtooth Aspen	Full	>20 feet	Sapling																																													
Red Maple	Medium	>20 feet	Sapling																																													
34	3102 - Grass	Nonstocked	1.6			Managed Opening																																										
35	4131 - Aspen, Oak	Poletimber Well	14.0	55	51-80	N/A																																										
<table border="1"> <thead> <tr> <th>Canopy Species</th> <th>% Cover</th> <th>Size Class</th> <th>DBH</th> <th>Age</th> </tr> </thead> <tbody> <tr> <td>Sugar Maple</td> <td>25</td> <td>Pole</td> <td>8</td> <td></td> </tr> <tr> <td>Red Maple</td> <td>5</td> <td>Pole</td> <td>7</td> <td></td> </tr> <tr> <td>Red Oak</td> <td>20</td> <td>Log</td> <td>14</td> <td>89</td> </tr> <tr> <td>Bigtooth Aspen</td> <td>50</td> <td>Pole</td> <td>7</td> <td>55</td> </tr> </tbody> </table>		Canopy Species	% Cover	Size Class	DBH	Age	Sugar Maple	25	Pole	8		Red Maple	5	Pole	7		Red Oak	20	Log	14	89	Bigtooth Aspen	50	Pole	7	55	<table border="1"> <thead> <tr> <th>Sub-Canopy Species</th> <th>Density</th> <th>Avg. Height</th> <th>Size</th> </tr> </thead> <tbody> <tr> <td>Balsam Fir</td> <td>Low</td> <td>10 - 20 feet</td> <td>Sapling</td> </tr> <tr> <td>Witch Hazel</td> <td>Medium</td> <td>< 5 feet</td> <td>Tall Shrub</td> </tr> <tr> <td>Sugar Maple</td> <td>High</td> <td>>20 feet</td> <td>Sapling</td> </tr> </tbody> </table>		Sub-Canopy Species	Density	Avg. Height	Size	Balsam Fir	Low	10 - 20 feet	Sapling	Witch Hazel	Medium	< 5 feet	Tall Shrub	Sugar Maple	High	>20 feet	Sapling				
Canopy Species	% Cover	Size Class	DBH	Age																																												
Sugar Maple	25	Pole	8																																													
Red Maple	5	Pole	7																																													
Red Oak	20	Log	14	89																																												
Bigtooth Aspen	50	Pole	7	55																																												
Sub-Canopy Species	Density	Avg. Height	Size																																													
Balsam Fir	Low	10 - 20 feet	Sapling																																													
Witch Hazel	Medium	< 5 feet	Tall Shrub																																													
Sugar Maple	High	>20 feet	Sapling																																													
36	4130 - Aspen	Sapling Well	20.4	30	Immature	N/A	Some open areas of sweet fern.																																									
<table border="1"> <thead> <tr> <th>Canopy Species</th> <th>% Cover</th> <th>Size Class</th> <th>DBH</th> <th>Age</th> </tr> </thead> <tbody> <tr> <td>Red Maple</td> <td>15</td> <td>Sapling</td> <td>2</td> <td></td> </tr> <tr> <td>Black/Red (Hybrid) Oak</td> <td>15</td> <td>Sapling</td> <td>2</td> <td></td> </tr> <tr> <td>Bigtooth Aspen</td> <td>60</td> <td>Sapling</td> <td>4</td> <td>30</td> </tr> <tr> <td>Black Cherry</td> <td>10</td> <td>Sapling</td> <td>2</td> <td></td> </tr> </tbody> </table>		Canopy Species	% Cover	Size Class	DBH	Age	Red Maple	15	Sapling	2		Black/Red (Hybrid) Oak	15	Sapling	2		Bigtooth Aspen	60	Sapling	4	30	Black Cherry	10	Sapling	2																							
Canopy Species	% Cover	Size Class	DBH	Age																																												
Red Maple	15	Sapling	2																																													
Black/Red (Hybrid) Oak	15	Sapling	2																																													
Bigtooth Aspen	60	Sapling	4	30																																												
Black Cherry	10	Sapling	2																																													
37	4130 - Aspen	Poletimber Well	21.2	49	111-140	N/A																																										
<table border="1"> <thead> <tr> <th>Canopy Species</th> <th>% Cover</th> <th>Size Class</th> <th>DBH</th> <th>Age</th> </tr> </thead> <tbody> <tr> <td>Red Maple</td> <td>10</td> <td>Pole</td> <td>6</td> <td></td> </tr> <tr> <td>White Pine</td> <td>10</td> <td>Log</td> <td>12</td> <td></td> </tr> <tr> <td>Quaking Aspen</td> <td>80</td> <td>Pole</td> <td>7</td> <td>49</td> </tr> </tbody> </table>		Canopy Species	% Cover	Size Class	DBH	Age	Red Maple	10	Pole	6		White Pine	10	Log	12		Quaking Aspen	80	Pole	7	49	<table border="1"> <thead> <tr> <th>Sub-Canopy Species</th> <th>Density</th> <th>Avg. Height</th> <th>Size</th> </tr> </thead> <tbody> <tr> <td>White Pine</td> <td>Medium</td> <td>>20 feet</td> <td>Sapling</td> </tr> <tr> <td>Red Maple</td> <td>High</td> <td>>20 feet</td> <td>Sapling</td> </tr> </tbody> </table>		Sub-Canopy Species	Density	Avg. Height	Size	White Pine	Medium	>20 feet	Sapling	Red Maple	High	>20 feet	Sapling													
Canopy Species	% Cover	Size Class	DBH	Age																																												
Red Maple	10	Pole	6																																													
White Pine	10	Log	12																																													
Quaking Aspen	80	Pole	7	49																																												
Sub-Canopy Species	Density	Avg. Height	Size																																													
White Pine	Medium	>20 feet	Sapling																																													
Red Maple	High	>20 feet	Sapling																																													
38	4131 - Aspen, Oak	Poletimber Well	35.5	51	111-140	N/A																																										
<table border="1"> <thead> <tr> <th>Canopy Species</th> <th>% Cover</th> <th>Size Class</th> <th>DBH</th> <th>Age</th> </tr> </thead> <tbody> <tr> <td>Red Maple</td> <td>20</td> <td>Pole</td> <td>8</td> <td></td> </tr> <tr> <td>Red Oak</td> <td>30</td> <td>Log</td> <td>13</td> <td></td> </tr> <tr> <td>Bigtooth Aspen</td> <td>50</td> <td>Pole</td> <td>9</td> <td>51</td> </tr> </tbody> </table>		Canopy Species	% Cover	Size Class	DBH	Age	Red Maple	20	Pole	8		Red Oak	30	Log	13		Bigtooth Aspen	50	Pole	9	51	<table border="1"> <thead> <tr> <th>Sub-Canopy Species</th> <th>Density</th> <th>Avg. Height</th> <th>Size</th> </tr> </thead> <tbody> <tr> <td>Red Maple</td> <td>High</td> <td>>20 feet</td> <td>Sapling</td> </tr> <tr> <td>Witch Hazel</td> <td>Medium</td> <td>< 5 feet</td> <td>Tall Shrub</td> </tr> </tbody> </table>		Sub-Canopy Species	Density	Avg. Height	Size	Red Maple	High	>20 feet	Sapling	Witch Hazel	Medium	< 5 feet	Tall Shrub													
Canopy Species	% Cover	Size Class	DBH	Age																																												
Red Maple	20	Pole	8																																													
Red Oak	30	Log	13																																													
Bigtooth Aspen	50	Pole	9	51																																												
Sub-Canopy Species	Density	Avg. Height	Size																																													
Red Maple	High	>20 feet	Sapling																																													
Witch Hazel	Medium	< 5 feet	Tall Shrub																																													
39	500 - Water	Nonstocked	18.5			No																																										



Stand	Level 4 Cover Type	Size Density	Acres	Stand Age	BA Range	Managed Site	General Comments
-------	--------------------	--------------	-------	-----------	----------	--------------	------------------

40 4199 - Other Mixed Upland Deciduous Sawtimber Medium 47.7 94 1-50 N/A

Canopy Species	% Cover	Size Class	DBH	Age	Sub-Canopy Species	Density	Avg. Height	Size
Sugar Maple	5	Log	12		Ironwood	Full	>20 feet	Sapling
Red Maple	25	Pole	8		White Pine	Medium	10 - 20 feet	Sapling
Ironwood	5	Pole	7					
Quaking Aspen	10	Pole	5					
Red Oak	45	Log	15	94				
Red Pine	10	Log	14					

41 6225 - Bog Nonstocked 6.9 No

42 6120 - Lowland Cedar Sawtimber Well 23.1 110 N/A Some blow-down. Stream running through stand.

Canopy Species	% Cover	Size Class	DBH	Age	Sub-Canopy Species	Density	Avg. Height	Size
Yellow Birch	5	Pole	7		Balsam Fir	Medium	>20 feet	Sapling
Paper Birch	5	Pole	8					
Northern White Cedar	80	Log/Pole	10	110				
Hemlock	10	Pole	9					

43 4126 - White, Black, N. Pin Oak Sawtimber Poor 22.2 98 1-50 N/A

Canopy Species	% Cover	Size Class	DBH	Age	Sub-Canopy Species	Density	Avg. Height	Size
Black/Red (Hybrid) Oak	65	Log	13	98	Quaking Aspen	Medium	Variable	Sapling
White Oak	35	Log	14		Witch Hazel	Medium	< 5 feet	Tall Shrub
					Hawthorn (spp.)	High	< 5 feet	Tall Shrub
					Black/Red (Hybrid) Oak	Medium	< 5 feet	Sapling
					Red Maple	High	< 5 feet	Sapling

The harvest of this stand was completed on 12/1/14 with Timber Sale Name: Hunt Creek Aspen and Oak; Sale No.: 54-013-13-01. Regen is pretty well browsed.

44 4130 - Aspen Poletimber Well 24.9 44 N/A

Canopy Species	% Cover	Size Class	DBH	Age	Sub-Canopy Species	Density	Avg. Height	Size
Red Maple	10	Sapling	4		White Pine	Low	< 5 feet	Sapling
Red Oak	15	Log/XLog	14		Balsam Fir	Medium	>20 feet	Sapling
Quaking Aspen	60	Pole	5	44	Red Maple	High	>20 feet	Sapling
Red Pine	5	Log	13					
Balsam Fir	10	Pole	6					



Stand	Level 4 Cover Type	Size Density	Acres	Stand Age	BA Range	Managed Site	General Comments																																										
45	4126 - White, Black, N. Pin Oak	Sawtimber Medium	19.2	97	51-80	N/A	The harvest of this stand was completed on 12/1/14 with Timber Sale Name: Hunt Creek Aspen and Oak; Sale No.: 54-013-13-01. Most desirable regeneration has been browsed.																																										
<table border="1"> <thead> <tr> <th>Canopy Species</th> <th>% Cover</th> <th>Size Class</th> <th>DBH</th> <th>Age</th> </tr> </thead> <tbody> <tr> <td>White Oak</td> <td>30</td> <td>Log</td> <td>12</td> <td></td> </tr> <tr> <td>Black/Red (Hybrid) Oak</td> <td>70</td> <td>Log</td> <td>14</td> <td>97</td> </tr> </tbody> </table>		Canopy Species	% Cover	Size Class	DBH	Age	White Oak	30	Log	12		Black/Red (Hybrid) Oak	70	Log	14	97	<table border="1"> <thead> <tr> <th>Sub-Canopy Species</th> <th>Density</th> <th>Avg. Height</th> <th>Size</th> </tr> </thead> <tbody> <tr> <td>White Oak</td> <td>Low</td> <td>5 - 10 feet</td> <td>Sapling</td> </tr> <tr> <td>White Oak</td> <td>Medium</td> <td>< 5 feet</td> <td>Seeding</td> </tr> <tr> <td>Black/Red (Hybrid) Oak</td> <td>Low</td> <td>5 - 10 feet</td> <td>Sapling</td> </tr> <tr> <td>Black/Red (Hybrid) Oak</td> <td>High</td> <td>< 5 feet</td> <td>Seeding</td> </tr> <tr> <td>White Pine</td> <td>Medium</td> <td>< 5 feet</td> <td>Sapling</td> </tr> <tr> <td>Witch Hazel</td> <td>High</td> <td>< 5 feet</td> <td>Tall Shrub</td> </tr> </tbody> </table>		Sub-Canopy Species	Density	Avg. Height	Size	White Oak	Low	5 - 10 feet	Sapling	White Oak	Medium	< 5 feet	Seeding	Black/Red (Hybrid) Oak	Low	5 - 10 feet	Sapling	Black/Red (Hybrid) Oak	High	< 5 feet	Seeding	White Pine	Medium	< 5 feet	Sapling	Witch Hazel	High	< 5 feet	Tall Shrub			
Canopy Species	% Cover	Size Class	DBH	Age																																													
White Oak	30	Log	12																																														
Black/Red (Hybrid) Oak	70	Log	14	97																																													
Sub-Canopy Species	Density	Avg. Height	Size																																														
White Oak	Low	5 - 10 feet	Sapling																																														
White Oak	Medium	< 5 feet	Seeding																																														
Black/Red (Hybrid) Oak	Low	5 - 10 feet	Sapling																																														
Black/Red (Hybrid) Oak	High	< 5 feet	Seeding																																														
White Pine	Medium	< 5 feet	Sapling																																														
Witch Hazel	High	< 5 feet	Tall Shrub																																														
46	500 - Water	Nonstocked	12.7			No																																											
47	42260 - Natural Pine, Mixed Deciduous	Poletimber Well	11.4	40	81-110	N/A	Stand surrounds west fish lake. steepish.																																										
<table border="1"> <thead> <tr> <th>Canopy Species</th> <th>% Cover</th> <th>Size Class</th> <th>DBH</th> <th>Age</th> </tr> </thead> <tbody> <tr> <td>Red Maple</td> <td>25</td> <td>Pole</td> <td>6</td> <td></td> </tr> <tr> <td>Red Oak</td> <td>15</td> <td>Log</td> <td>12</td> <td></td> </tr> <tr> <td>White Pine</td> <td>10</td> <td>XLog</td> <td>19</td> <td></td> </tr> <tr> <td>White Pine</td> <td>30</td> <td>Pole</td> <td>8</td> <td>40</td> </tr> <tr> <td>Red Pine</td> <td>20</td> <td>Log</td> <td>12</td> <td></td> </tr> </tbody> </table>		Canopy Species	% Cover	Size Class	DBH	Age	Red Maple	25	Pole	6		Red Oak	15	Log	12		White Pine	10	XLog	19		White Pine	30	Pole	8	40	Red Pine	20	Log	12		<table border="1"> <thead> <tr> <th>Sub-Canopy Species</th> <th>Density</th> <th>Avg. Height</th> <th>Size</th> </tr> </thead> <tbody> <tr> <td>White Pine</td> <td>Medium</td> <td>< 5 feet</td> <td>Sapling</td> </tr> <tr> <td>Tag Alder</td> <td>Medium</td> <td>< 5 feet</td> <td>Tall Shrub</td> </tr> <tr> <td>Witch Hazel</td> <td>Medium</td> <td>< 5 feet</td> <td>Tall Shrub</td> </tr> </tbody> </table>		Sub-Canopy Species	Density	Avg. Height	Size	White Pine	Medium	< 5 feet	Sapling	Tag Alder	Medium	< 5 feet	Tall Shrub	Witch Hazel	Medium	< 5 feet	Tall Shrub
Canopy Species	% Cover	Size Class	DBH	Age																																													
Red Maple	25	Pole	6																																														
Red Oak	15	Log	12																																														
White Pine	10	XLog	19																																														
White Pine	30	Pole	8	40																																													
Red Pine	20	Log	12																																														
Sub-Canopy Species	Density	Avg. Height	Size																																														
White Pine	Medium	< 5 feet	Sapling																																														
Tag Alder	Medium	< 5 feet	Tall Shrub																																														
Witch Hazel	Medium	< 5 feet	Tall Shrub																																														
48	4130 - Aspen	Poletimber Well	18.2	40		N/A																																											
<table border="1"> <thead> <tr> <th>Canopy Species</th> <th>% Cover</th> <th>Size Class</th> <th>DBH</th> <th>Age</th> </tr> </thead> <tbody> <tr> <td>Red Maple</td> <td>20</td> <td>Pole/Sapling</td> <td>5</td> <td>40</td> </tr> <tr> <td>Bigtooth Aspen</td> <td>80</td> <td>Pole</td> <td>6</td> <td>40</td> </tr> </tbody> </table>		Canopy Species	% Cover	Size Class	DBH	Age	Red Maple	20	Pole/Sapling	5	40	Bigtooth Aspen	80	Pole	6	40	<table border="1"> <thead> <tr> <th>Sub-Canopy Species</th> <th>Density</th> <th>Avg. Height</th> <th>Size</th> </tr> </thead> <tbody> <tr> <td>Red Maple</td> <td>High</td> <td>>20 feet</td> <td>Sapling</td> </tr> <tr> <td>Witch Hazel</td> <td>High</td> <td>< 5 feet</td> <td>Tall Shrub</td> </tr> </tbody> </table>		Sub-Canopy Species	Density	Avg. Height	Size	Red Maple	High	>20 feet	Sapling	Witch Hazel	High	< 5 feet	Tall Shrub																			
Canopy Species	% Cover	Size Class	DBH	Age																																													
Red Maple	20	Pole/Sapling	5	40																																													
Bigtooth Aspen	80	Pole	6	40																																													
Sub-Canopy Species	Density	Avg. Height	Size																																														
Red Maple	High	>20 feet	Sapling																																														
Witch Hazel	High	< 5 feet	Tall Shrub																																														
49	4123 - Red Oak	Sawtimber Poor	6.0	97	1-50	N/A	The data for the overstory is based on the stand data prior to the harvest and what was most likely retained given the last harvest prescription.																																										
<table border="1"> <thead> <tr> <th>Canopy Species</th> <th>% Cover</th> <th>Size Class</th> <th>DBH</th> <th>Age</th> </tr> </thead> <tbody> <tr> <td>Red Oak</td> <td>100</td> <td>Log</td> <td>14</td> <td>97</td> </tr> </tbody> </table>		Canopy Species	% Cover	Size Class	DBH	Age	Red Oak	100	Log	14	97	<table border="1"> <thead> <tr> <th>Sub-Canopy Species</th> <th>Density</th> <th>Avg. Height</th> <th>Size</th> </tr> </thead> <tbody> <tr> <td>Beech</td> <td>High</td> <td>< 5 feet</td> <td>Sapling</td> </tr> <tr> <td>Ironwood</td> <td>Low</td> <td>< 5 feet</td> <td>Sapling</td> </tr> </tbody> </table>		Sub-Canopy Species	Density	Avg. Height	Size	Beech	High	< 5 feet	Sapling	Ironwood	Low	< 5 feet	Sapling																								
Canopy Species	% Cover	Size Class	DBH	Age																																													
Red Oak	100	Log	14	97																																													
Sub-Canopy Species	Density	Avg. Height	Size																																														
Beech	High	< 5 feet	Sapling																																														
Ironwood	Low	< 5 feet	Sapling																																														
50	4130 - Aspen	Poletimber Well	75.1	44		N/A																																											
<table border="1"> <thead> <tr> <th>Canopy Species</th> <th>% Cover</th> <th>Size Class</th> <th>DBH</th> <th>Age</th> </tr> </thead> <tbody> <tr> <td>Sugar Maple</td> <td>15</td> <td>Pole</td> <td>5</td> <td></td> </tr> <tr> <td>Beech</td> <td>10</td> <td>Sapling</td> <td>4</td> <td></td> </tr> <tr> <td>Red Oak</td> <td>15</td> <td>Pole</td> <td>5</td> <td></td> </tr> <tr> <td>Bigtooth Aspen</td> <td>60</td> <td>Pole</td> <td>6</td> <td>44</td> </tr> </tbody> </table>		Canopy Species	% Cover	Size Class	DBH	Age	Sugar Maple	15	Pole	5		Beech	10	Sapling	4		Red Oak	15	Pole	5		Bigtooth Aspen	60	Pole	6	44	<table border="1"> <thead> <tr> <th>Sub-Canopy Species</th> <th>Density</th> <th>Avg. Height</th> <th>Size</th> </tr> </thead> <tbody> <tr> <td>Beech</td> <td>Medium</td> <td>< 5 feet</td> <td>Seeding</td> </tr> <tr> <td>Ironwood</td> <td>Medium</td> <td>< 5 feet</td> <td>Seeding</td> </tr> </tbody> </table>		Sub-Canopy Species	Density	Avg. Height	Size	Beech	Medium	< 5 feet	Seeding	Ironwood	Medium	< 5 feet	Seeding									
Canopy Species	% Cover	Size Class	DBH	Age																																													
Sugar Maple	15	Pole	5																																														
Beech	10	Sapling	4																																														
Red Oak	15	Pole	5																																														
Bigtooth Aspen	60	Pole	6	44																																													
Sub-Canopy Species	Density	Avg. Height	Size																																														
Beech	Medium	< 5 feet	Seeding																																														
Ironwood	Medium	< 5 feet	Seeding																																														
51	3201 - Sweet Fern	Nonstocked	2.7			Managed Opening																																											
52	3102 - Grass	Nonstocked	15.5			Managed Opening																																											



Stand	Level 4 Cover Type	Size Density	Acres	Stand Age	BA Range	Managed Site	General Comments
-------	--------------------	--------------	-------	-----------	----------	--------------	------------------

53 4126 - White, Black, N. Pin Oak Sawtimber Poor 17.6 88 1-50 N/A

This stand was thinned to 30-40 BA. The harvest of this stand was completed on 9/24/14 with Timber Sale Name: Hunt Creek Aspen and Oak; Sale No.: 54-013-13-01. Residual oak BA is variable. A few aspen clones in low BA areas are over 10 feet tall. Otherwise, regeneration densities are low and browsed to 2-4 feet in height.

Canopy Species	% Cover	Size Class	DBH	Age	Sub-Canopy Species	Density	Avg. Height	Size
Black/Red (Hybrid) Oak	60	Log	15	88	Red Maple	Medium	Variable	Sapling
White Oak	40	Pole/Log	8	88	Red Oak	Medium	< 5 feet	Sapling
					White Oak	Medium	< 5 feet	Sapling
					White Pine	Low	Variable	Sapling
					Serviceberry (Juneberry)	Medium	< 5 feet	Tall Shrub
					Hawthorn (spp.)	Low	< 5 feet	Tall Shrub
					Bigtooth Aspen	Medium	5 - 10 feet	Sapling

54 42201 - Natural White Pine, Mixed Deciduous Poletimber Well 10.3 93 111-140 N/A

Canopy Species	% Cover	Size Class	DBH	Age	Sub-Canopy Species	Density	Avg. Height	Size
Red Maple	15	Pole	5		Beech	Low	< 5 feet	Sapling
Red Oak	5	Pole/Log	9		Ironwood	High	Variable	Sapling
Quaking Aspen	10	Pole	8		Witch Hazel	Medium	< 5 feet	Tall Shrub
White Pine	60	Log	14	93	Serviceberry (Juneberry)	Medium	< 5 feet	Tall Shrub
Red Pine	10	Log	13		White Pine	Medium	10 - 20 feet	Sapling

55 3102 - Grass Nonstocked 7.2 Managed Opening

56 4126 - White, Black, N. Pin Oak Sawtimber Well 7.8 88 81-110 N/A

Canopy Species	% Cover	Size Class	DBH	Age	Sub-Canopy Species	Density	Avg. Height	Size
Red Maple	15	Pole/Sapling	5		White Oak	High	< 5 feet	Seeding
Red Oak	30	Log	12		Balsam Fir	Low	< 5 feet	Sapling
White Oak	45	Log	14	88	White Pine	Low	< 5 feet	Sapling
Quaking Aspen	10	Pole	6		Autumn Olive	Low	< 5 feet	Tall Shrub
					Witch Hazel	Low	< 5 feet	Tall Shrub
					Serviceberry (Juneberry)	Low	< 5 feet	Tall Shrub
					Hawthorn (spp.)	Low	< 5 feet	Tall Shrub

57 6225 - Bog Nonstocked 3.9 No

58 4130 - Aspen Sapling Well 34.9 7 Immature N/A

The harvest of this stand was completed on 9/24/14 with Timber Sale Name: Hunt Creek Aspen and Oak; Sale No.: 54-013-13-01. Regeneration along west-side slope is largely browsed oak. Regeneration in bulk of stand is heavy to aspen over 6 feet tall.

Canopy Species	% Cover	Size Class	DBH	Age	Sub-Canopy Species	Density	Avg. Height	Size
Red Maple	15	Sapling	1		Black/Red (Hybrid) Oak	Low	< 5 feet	Sapling
Black/Red (Hybrid) Oak	10	Sapling	1		Cherry (spp.)	Low	< 5 feet	Sapling
Bigtooth Aspen	75	Sapling	1	7				



Stand	Level 4 Cover Type	Size Density	Acres	Stand Age	BA Range	Managed Site	General Comments																																													
59	4131 - Aspen, Oak	Sawtimber Well	20.7	60	Unspecified	N/A	badly conked Aspen. could not get good core sample.																																													
<table border="1"> <thead> <tr> <th>Canopy Species</th> <th>% Cover</th> <th>Size Class</th> <th>DBH</th> <th>Age</th> </tr> </thead> <tbody> <tr> <td>Red Maple</td> <td>10</td> <td>Pole</td> <td>5</td> <td></td> </tr> <tr> <td>Black/Red (Hybrid) Oak</td> <td>30</td> <td>Log</td> <td>16</td> <td></td> </tr> <tr> <td>Quaking Aspen</td> <td>60</td> <td>Log</td> <td>12</td> <td>60</td> </tr> </tbody> </table>		Canopy Species	% Cover	Size Class	DBH	Age	Red Maple	10	Pole	5		Black/Red (Hybrid) Oak	30	Log	16		Quaking Aspen	60	Log	12	60	<table border="1"> <thead> <tr> <th>Sub-Canopy Species</th> <th>Density</th> <th>Avg. Height</th> <th>Size</th> </tr> </thead> <tbody> <tr> <td>Red Maple</td> <td>High</td> <td>< 5 feet</td> <td>Sapling</td> </tr> <tr> <td>Balsam Fir</td> <td>Low</td> <td>Variable</td> <td>Sapling</td> </tr> <tr> <td>Black Cherry</td> <td>Medium</td> <td>< 5 feet</td> <td>Sapling</td> </tr> <tr> <td>Witch Hazel</td> <td>High</td> <td>< 5 feet</td> <td>Tall Shrub</td> </tr> <tr> <td>Serviceberry (Juneberry)</td> <td>High</td> <td>< 5 feet</td> <td>Tall Shrub</td> </tr> <tr> <td>Hawthorn (spp.)</td> <td>High</td> <td>< 5 feet</td> <td>Tall Shrub</td> </tr> </tbody> </table>		Sub-Canopy Species	Density	Avg. Height	Size	Red Maple	High	< 5 feet	Sapling	Balsam Fir	Low	Variable	Sapling	Black Cherry	Medium	< 5 feet	Sapling	Witch Hazel	High	< 5 feet	Tall Shrub	Serviceberry (Juneberry)	High	< 5 feet	Tall Shrub	Hawthorn (spp.)	High	< 5 feet	Tall Shrub	
Canopy Species	% Cover	Size Class	DBH	Age																																																
Red Maple	10	Pole	5																																																	
Black/Red (Hybrid) Oak	30	Log	16																																																	
Quaking Aspen	60	Log	12	60																																																
Sub-Canopy Species	Density	Avg. Height	Size																																																	
Red Maple	High	< 5 feet	Sapling																																																	
Balsam Fir	Low	Variable	Sapling																																																	
Black Cherry	Medium	< 5 feet	Sapling																																																	
Witch Hazel	High	< 5 feet	Tall Shrub																																																	
Serviceberry (Juneberry)	High	< 5 feet	Tall Shrub																																																	
Hawthorn (spp.)	High	< 5 feet	Tall Shrub																																																	
60	6128 - Lowland Coniferous, Mixed Deciduous	Sapling Medium	10.8	29	Immature	N/A	Stand swapped from Non-Forested to Forested. Stand was cut and part was fenced in for a cedar enclosure study. The enclosure is the stand to the north. The enclosure has advanced regen consisting of cedar, tamarack, q. aspen, balsam fir, and black spruce. Vegetation in enclosure is 4-6 feet taller than regen outside enclosure.																																													
<table border="1"> <thead> <tr> <th>Canopy Species</th> <th>% Cover</th> <th>Size Class</th> <th>DBH</th> <th>Age</th> </tr> </thead> <tbody> <tr> <td>Balsam Fir</td> <td>30</td> <td>Sapling</td> <td>1</td> <td></td> </tr> <tr> <td>Black Spruce</td> <td>15</td> <td>Sapling</td> <td>1</td> <td></td> </tr> <tr> <td>Tamarack</td> <td>15</td> <td>Sapling</td> <td>1</td> <td></td> </tr> </tbody> </table>		Canopy Species	% Cover	Size Class	DBH	Age	Balsam Fir	30	Sapling	1		Black Spruce	15	Sapling	1		Tamarack	15	Sapling	1																																
Canopy Species	% Cover	Size Class	DBH	Age																																																
Balsam Fir	30	Sapling	1																																																	
Black Spruce	15	Sapling	1																																																	
Tamarack	15	Sapling	1																																																	
61	623 - Emergent Wetland	Nonstocked	0.6	0		No																																														
62	4119 - Mixed Northern Hardwoods	Poletimber Well	19.8	71	111-140	N/A	New stand added.																																													
<table border="1"> <thead> <tr> <th>Canopy Species</th> <th>% Cover</th> <th>Size Class</th> <th>DBH</th> <th>Age</th> </tr> </thead> <tbody> <tr> <td>Sugar Maple</td> <td>40</td> <td>Pole</td> <td>8</td> <td>71</td> </tr> <tr> <td>Red Maple</td> <td>20</td> <td>Pole</td> <td>9</td> <td></td> </tr> <tr> <td>Beech</td> <td>15</td> <td>Pole/Log</td> <td>9</td> <td></td> </tr> <tr> <td>Red Oak</td> <td>25</td> <td>Log</td> <td>14</td> <td></td> </tr> </tbody> </table>		Canopy Species	% Cover	Size Class	DBH	Age	Sugar Maple	40	Pole	8	71	Red Maple	20	Pole	9		Beech	15	Pole/Log	9		Red Oak	25	Log	14		<table border="1"> <thead> <tr> <th>Sub-Canopy Species</th> <th>Density</th> <th>Avg. Height</th> <th>Size</th> </tr> </thead> <tbody> <tr> <td>Sugar Maple</td> <td>High</td> <td>Variable</td> <td>Sapling</td> </tr> <tr> <td>Red Maple</td> <td>Medium</td> <td>Variable</td> <td>Sapling</td> </tr> <tr> <td>Beech</td> <td>Medium</td> <td>< 5 feet</td> <td>Sapling</td> </tr> <tr> <td>Witch Hazel</td> <td>High</td> <td>5 - 10 feet</td> <td>Tall Shrub</td> </tr> <tr> <td>Serviceberry (Juneberry)</td> <td>High</td> <td>< 5 feet</td> <td>Tall Shrub</td> </tr> </tbody> </table>		Sub-Canopy Species	Density	Avg. Height	Size	Sugar Maple	High	Variable	Sapling	Red Maple	Medium	Variable	Sapling	Beech	Medium	< 5 feet	Sapling	Witch Hazel	High	5 - 10 feet	Tall Shrub	Serviceberry (Juneberry)	High	< 5 feet	Tall Shrub
Canopy Species	% Cover	Size Class	DBH	Age																																																
Sugar Maple	40	Pole	8	71																																																
Red Maple	20	Pole	9																																																	
Beech	15	Pole/Log	9																																																	
Red Oak	25	Log	14																																																	
Sub-Canopy Species	Density	Avg. Height	Size																																																	
Sugar Maple	High	Variable	Sapling																																																	
Red Maple	Medium	Variable	Sapling																																																	
Beech	Medium	< 5 feet	Sapling																																																	
Witch Hazel	High	5 - 10 feet	Tall Shrub																																																	
Serviceberry (Juneberry)	High	< 5 feet	Tall Shrub																																																	
63	42360 - Upland Cedar	Poletimber Well	11.9	111	141-170	N/A	Fuller Creek flows through stand, and countless seeps and streams run down slope to join it.																																													
<table border="1"> <thead> <tr> <th>Canopy Species</th> <th>% Cover</th> <th>Size Class</th> <th>DBH</th> <th>Age</th> </tr> </thead> <tbody> <tr> <td>Red Maple</td> <td>20</td> <td>Log</td> <td>12</td> <td></td> </tr> <tr> <td>Paper Birch</td> <td>10</td> <td>Pole</td> <td>8</td> <td></td> </tr> <tr> <td>Balsam Fir</td> <td>10</td> <td>Pole/Sapling</td> <td>5</td> <td></td> </tr> <tr> <td>Northern White Cedar</td> <td>60</td> <td>Pole/Log</td> <td>9</td> <td>111</td> </tr> </tbody> </table>		Canopy Species	% Cover	Size Class	DBH	Age	Red Maple	20	Log	12		Paper Birch	10	Pole	8		Balsam Fir	10	Pole/Sapling	5		Northern White Cedar	60	Pole/Log	9	111	<table border="1"> <thead> <tr> <th>Sub-Canopy Species</th> <th>Density</th> <th>Avg. Height</th> <th>Size</th> </tr> </thead> <tbody> <tr> <td>Balsam Fir</td> <td>Medium</td> <td>< 5 feet</td> <td>Sapling</td> </tr> <tr> <td>Tag Alder</td> <td>Low</td> <td>< 5 feet</td> <td>Tall Shrub</td> </tr> </tbody> </table>		Sub-Canopy Species	Density	Avg. Height	Size	Balsam Fir	Medium	< 5 feet	Sapling	Tag Alder	Low	< 5 feet	Tall Shrub												
Canopy Species	% Cover	Size Class	DBH	Age																																																
Red Maple	20	Log	12																																																	
Paper Birch	10	Pole	8																																																	
Balsam Fir	10	Pole/Sapling	5																																																	
Northern White Cedar	60	Pole/Log	9	111																																																
Sub-Canopy Species	Density	Avg. Height	Size																																																	
Balsam Fir	Medium	< 5 feet	Sapling																																																	
Tag Alder	Low	< 5 feet	Tall Shrub																																																	
64	110 - Low Intensity Urban	Nonstocked	4.9				Hunt Creek Trout Research Area Headquarters.																																													
65	3102 - Grass	Nonstocked	2.0			Managed Opening																																														



Stand	Level 4 Cover Type	Size Density	Acres	Stand Age	BA Range	Managed Site	General Comments
-------	--------------------	--------------	-------	-----------	----------	--------------	------------------

66	42210 - Natural Red Pine	Sawtimber Well	59.0	81	111-140	N/A	Stand borders hunt creek and fish research station.
-----------	--------------------------	----------------	------	----	---------	-----	---

Canopy Species	% Cover	Size Class	DBH	Age	Sub-Canopy Species	Density	Avg. Height	Size
Red Oak	5	Pole/Log	9		Red Oak	Medium	< 5 feet	Sapling
Quaking Aspen	10	Log/Pole	11		White Pine	Medium	Variable	Sapling
Red Pine	75	Log	16	81	Red Pine	Medium	5 - 10 feet	Sapling
Jack Pine	5	Pole	8		Autumn Olive	Low	< 5 feet	Tall Shrub
White Pine	5	Log/Pole	10		Serviceberry (Juneberry)	Medium	< 5 feet	Tall Shrub

67	4116 - Mixed N. Hardwood - Aspen	Poletimber Poor	6.1	40	1-50	N/A	
-----------	----------------------------------	-----------------	-----	----	------	-----	--

Canopy Species	% Cover	Size Class	DBH	Age	Sub-Canopy Species	Density	Avg. Height	Size
Quaking Aspen	30	Pole	7		Sweet Fern	Full	< 5 feet	Tall Shrub
Black Cherry	70	Pole/Sapling	5	40				

68	4130 - Aspen	Poletimber Well	27.4	46		N/A	
-----------	--------------	-----------------	------	----	--	-----	--

Canopy Species	% Cover	Size Class	DBH	Age	Sub-Canopy Species	Density	Avg. Height	Size
Sugar Maple	15	Pole	7		Red Maple	High	< 5 feet	Sapling
Red Maple	15	Pole/Log	9		Beech	Low	< 5 feet	Sapling
Paper Birch	5	Pole	6		Witch Hazel	Medium	< 5 feet	Tall Shrub
Quaking Aspen	20	Pole	8		Serviceberry (Juneberry)	Medium	< 5 feet	Tall Shrub
Bigtooth Aspen	40	Pole/Log	9	46				
White Pine	5	Pole	6					

69	3102 - Grass	Nonstocked	1.8			Managed Opening	
-----------	--------------	------------	-----	--	--	-----------------	--

70	6120 - Lowland Cedar	Poletimber Well	99.1	111	141-170	N/A	Has stream running through stand.
-----------	----------------------	-----------------	------	-----	---------	-----	-----------------------------------

Canopy Species	% Cover	Size Class	DBH	Age	Sub-Canopy Species	Density	Avg. Height	Size
Red Maple	5	Pole	5		Balsam Fir	High	10 - 20 feet	Sapling
Quaking Aspen	5	Pole	6		Tag Alder	Low	10 - 20 feet	Tall Shrub
Balsam Fir	10	Pole	6					
Black Spruce	15	Pole	9					
Northern White Cedar	65	Pole/Log	9	111				

71	4139 - Aspen, Mixed Deciduous	Poletimber Well	56.9	48	Unspecified	N/A	overall, looked like a clearcut hardwood stand. Features a west-to-east flowing stream which connects the south end of stand 60 with the north end of stand 72.
-----------	-------------------------------	-----------------	------	----	-------------	-----	---

Canopy Species	% Cover	Size Class	DBH	Age	Sub-Canopy Species	Density	Avg. Height	Size
Sugar Maple	20	Log	12		Sugar Maple	High	Variable	Sapling
Red Maple	15	Pole/Sapling	6		Green Ash	Low	5 - 10 feet	Sapling
Quaking Aspen	50	Pole/Log	9	48	Ironwood	High	Variable	Sapling
White Pine	5	Log	12		Balsam Fir	Medium	10 - 20 feet	Sapling
Red Oak	10	Pole	5					



Stand	Level 4 Cover Type	Size Density	Acres	Stand Age	BA Range	Managed Site	General Comments																																																			
72	6120 - Lowland Cedar	Poletimber Well	4.8	85		N/A																																																				
<table border="1"> <thead> <tr> <th>Canopy Species</th> <th>% Cover</th> <th>Size Class</th> <th>DBH</th> <th>Age</th> </tr> </thead> <tbody> <tr> <td>Balsam Fir</td> <td>20</td> <td>Pole</td> <td>6</td> <td></td> </tr> <tr> <td>Northern White Cedar</td> <td>75</td> <td>Pole</td> <td>8</td> <td>85</td> </tr> <tr> <td>Hemlock</td> <td>5</td> <td>Log</td> <td>12</td> <td></td> </tr> </tbody> </table>		Canopy Species	% Cover	Size Class	DBH	Age	Balsam Fir	20	Pole	6		Northern White Cedar	75	Pole	8	85	Hemlock	5	Log	12		<table border="1"> <thead> <tr> <th>Sub-Canopy Species</th> <th>Density</th> <th>Avg. Height</th> <th>Size</th> </tr> </thead> <tbody> <tr> <td>Balsam Fir</td> <td>High</td> <td>< 5 feet</td> <td>Sapling</td> </tr> <tr> <td>Northern White Cedar</td> <td>Medium</td> <td>10 - 20 feet</td> <td>Sapling</td> </tr> </tbody> </table>		Sub-Canopy Species	Density	Avg. Height	Size	Balsam Fir	High	< 5 feet	Sapling	Northern White Cedar	Medium	10 - 20 feet	Sapling																							
Canopy Species	% Cover	Size Class	DBH	Age																																																						
Balsam Fir	20	Pole	6																																																							
Northern White Cedar	75	Pole	8	85																																																						
Hemlock	5	Log	12																																																							
Sub-Canopy Species	Density	Avg. Height	Size																																																							
Balsam Fir	High	< 5 feet	Sapling																																																							
Northern White Cedar	Medium	10 - 20 feet	Sapling																																																							
73	42110 - Planted Red Pine	Sawtimber Well	21.7	53	171-200	N/A	previously third row thinned. LCR = 0.25. thin again.																																																			
<table border="1"> <thead> <tr> <th>Canopy Species</th> <th>% Cover</th> <th>Size Class</th> <th>DBH</th> <th>Age</th> </tr> </thead> <tbody> <tr> <td>Red Pine</td> <td>100</td> <td>Log/Pole</td> <td>10</td> <td>53</td> </tr> </tbody> </table>		Canopy Species	% Cover	Size Class	DBH	Age	Red Pine	100	Log/Pole	10	53																																															
Canopy Species	% Cover	Size Class	DBH	Age																																																						
Red Pine	100	Log/Pole	10	53																																																						
74	6129 - Mixed Coniferous Lowland Forest	Poletimber Well	43.0	83		N/A	Cedar mostly in small povkets through-out stand. Some good Tamarack regen. Pine, balsam, and spruce found mostly on perimeter of stand. Stream runs through part of the stand. Standing and flowing water present.																																																			
<table border="1"> <thead> <tr> <th>Canopy Species</th> <th>% Cover</th> <th>Size Class</th> <th>DBH</th> <th>Age</th> </tr> </thead> <tbody> <tr> <td>Quaking Aspen</td> <td>5</td> <td>Pole</td> <td>7</td> <td></td> </tr> <tr> <td>Balsam Fir</td> <td>10</td> <td>Pole/Sapling</td> <td>5</td> <td></td> </tr> <tr> <td>Black Spruce</td> <td>15</td> <td>Pole</td> <td>8</td> <td></td> </tr> <tr> <td>Northern White Cedar</td> <td>20</td> <td>Pole</td> <td>8</td> <td></td> </tr> <tr> <td>Tamarack</td> <td>40</td> <td>Pole</td> <td>7</td> <td>83</td> </tr> <tr> <td>White Pine</td> <td>10</td> <td>Pole/Sap/Log</td> <td>6</td> <td></td> </tr> </tbody> </table>		Canopy Species	% Cover	Size Class	DBH	Age	Quaking Aspen	5	Pole	7		Balsam Fir	10	Pole/Sapling	5		Black Spruce	15	Pole	8		Northern White Cedar	20	Pole	8		Tamarack	40	Pole	7	83	White Pine	10	Pole/Sap/Log	6		<table border="1"> <thead> <tr> <th>Sub-Canopy Species</th> <th>Density</th> <th>Avg. Height</th> <th>Size</th> </tr> </thead> <tbody> <tr> <td>Balsam Fir</td> <td>Medium</td> <td>< 5 feet</td> <td>Sapling</td> </tr> <tr> <td>Tamarack</td> <td>High</td> <td>< 5 feet</td> <td>Sapling</td> </tr> <tr> <td>White Pine</td> <td>Medium</td> <td>< 5 feet</td> <td>Sapling</td> </tr> </tbody> </table>		Sub-Canopy Species	Density	Avg. Height	Size	Balsam Fir	Medium	< 5 feet	Sapling	Tamarack	High	< 5 feet	Sapling	White Pine	Medium	< 5 feet	Sapling				
Canopy Species	% Cover	Size Class	DBH	Age																																																						
Quaking Aspen	5	Pole	7																																																							
Balsam Fir	10	Pole/Sapling	5																																																							
Black Spruce	15	Pole	8																																																							
Northern White Cedar	20	Pole	8																																																							
Tamarack	40	Pole	7	83																																																						
White Pine	10	Pole/Sap/Log	6																																																							
Sub-Canopy Species	Density	Avg. Height	Size																																																							
Balsam Fir	Medium	< 5 feet	Sapling																																																							
Tamarack	High	< 5 feet	Sapling																																																							
White Pine	Medium	< 5 feet	Sapling																																																							
75	4130 - Aspen	Sapling Well	24.3	7	Immature	N/A	The harvest of this stand was completed on 9/8/14 with Timber Sale Name: Hunt Creek Aspen and Oak; Sale No.: 54-013-13-01.																																																			
<table border="1"> <thead> <tr> <th>Canopy Species</th> <th>% Cover</th> <th>Size Class</th> <th>DBH</th> <th>Age</th> </tr> </thead> <tbody> <tr> <td>Quaking Aspen</td> <td>70</td> <td>Sapling</td> <td>1</td> <td>7</td> </tr> <tr> <td>Red Maple</td> <td>30</td> <td>Sapling</td> <td>1</td> <td></td> </tr> </tbody> </table>		Canopy Species	% Cover	Size Class	DBH	Age	Quaking Aspen	70	Sapling	1	7	Red Maple	30	Sapling	1		<table border="1"> <thead> <tr> <th>Sub-Canopy Species</th> <th>Density</th> <th>Avg. Height</th> <th>Size</th> </tr> </thead> <tbody> <tr> <td>Black/Red (Hybrid) Oak</td> <td>Low</td> <td>< 5 feet</td> <td>Sapling</td> </tr> </tbody> </table>		Sub-Canopy Species	Density	Avg. Height	Size	Black/Red (Hybrid) Oak	Low	< 5 feet	Sapling																																
Canopy Species	% Cover	Size Class	DBH	Age																																																						
Quaking Aspen	70	Sapling	1	7																																																						
Red Maple	30	Sapling	1																																																							
Sub-Canopy Species	Density	Avg. Height	Size																																																							
Black/Red (Hybrid) Oak	Low	< 5 feet	Sapling																																																							
76	4136 - Aspen, Mixed Conifer	Poletimber Well	15.7	34	Immature	N/A																																																				
<table border="1"> <thead> <tr> <th>Canopy Species</th> <th>% Cover</th> <th>Size Class</th> <th>DBH</th> <th>Age</th> </tr> </thead> <tbody> <tr> <td>Red Maple</td> <td>20</td> <td>Pole/Sapling</td> <td>7</td> <td></td> </tr> <tr> <td>Quaking Aspen</td> <td>55</td> <td>Pole</td> <td>9</td> <td>34</td> </tr> <tr> <td>Balsam Fir</td> <td>15</td> <td>Pole</td> <td>8</td> <td></td> </tr> <tr> <td>White Pine</td> <td>10</td> <td>Pole/Log</td> <td>8</td> <td></td> </tr> </tbody> </table>		Canopy Species	% Cover	Size Class	DBH	Age	Red Maple	20	Pole/Sapling	7		Quaking Aspen	55	Pole	9	34	Balsam Fir	15	Pole	8		White Pine	10	Pole/Log	8		<table border="1"> <thead> <tr> <th>Sub-Canopy Species</th> <th>Density</th> <th>Avg. Height</th> <th>Size</th> </tr> </thead> <tbody> <tr> <td>Red Maple</td> <td>Low</td> <td>Variable</td> <td>Sapling</td> </tr> <tr> <td>Balsam Fir</td> <td>Medium</td> <td>>20 feet</td> <td>Sapling</td> </tr> <tr> <td>White Pine</td> <td>Medium</td> <td>5 - 10 feet</td> <td>Sapling</td> </tr> </tbody> </table>		Sub-Canopy Species	Density	Avg. Height	Size	Red Maple	Low	Variable	Sapling	Balsam Fir	Medium	>20 feet	Sapling	White Pine	Medium	5 - 10 feet	Sapling														
Canopy Species	% Cover	Size Class	DBH	Age																																																						
Red Maple	20	Pole/Sapling	7																																																							
Quaking Aspen	55	Pole	9	34																																																						
Balsam Fir	15	Pole	8																																																							
White Pine	10	Pole/Log	8																																																							
Sub-Canopy Species	Density	Avg. Height	Size																																																							
Red Maple	Low	Variable	Sapling																																																							
Balsam Fir	Medium	>20 feet	Sapling																																																							
White Pine	Medium	5 - 10 feet	Sapling																																																							
77	3103 - Rubus-Fern	Nonstocked	3.3			Managed Opening																																																				
78	3102 - Grass	Nonstocked	2.3			Managed Opening																																																				
79	42110 - Planted Red Pine	Sawtimber Well	4.5	53	141-170	N/A	Recently third row thinned.																																																			
<table border="1"> <thead> <tr> <th>Canopy Species</th> <th>% Cover</th> <th>Size Class</th> <th>DBH</th> <th>Age</th> </tr> </thead> <tbody> <tr> <td>Red Pine</td> <td>100</td> <td>Log</td> <td>11</td> <td>53</td> </tr> </tbody> </table>		Canopy Species	% Cover	Size Class	DBH	Age	Red Pine	100	Log	11	53	<table border="1"> <thead> <tr> <th>Sub-Canopy Species</th> <th>Density</th> <th>Avg. Height</th> <th>Size</th> </tr> </thead> <tbody> <tr> <td>Red Maple</td> <td>High</td> <td>10 - 20 feet</td> <td>Sapling</td> </tr> <tr> <td>Beech</td> <td>Medium</td> <td>5 - 10 feet</td> <td>Sapling</td> </tr> </tbody> </table>		Sub-Canopy Species	Density	Avg. Height	Size	Red Maple	High	10 - 20 feet	Sapling	Beech	Medium	5 - 10 feet	Sapling																																	
Canopy Species	% Cover	Size Class	DBH	Age																																																						
Red Pine	100	Log	11	53																																																						
Sub-Canopy Species	Density	Avg. Height	Size																																																							
Red Maple	High	10 - 20 feet	Sapling																																																							
Beech	Medium	5 - 10 feet	Sapling																																																							



Stand	Level 4 Cover Type	Size Density	Acres	Stand Age	BA Range	Managed Site	General Comments
-------	--------------------	--------------	-------	-----------	----------	--------------	------------------

80 3102 - Grass Nonstocked 2.2 Managed Opening

81 4133 - Aspen, Mixed Pine Poletimber Well 13.6 34 51-80 N/A Stream runs through stand. Some steep slopes along stream.

Canopy Species	% Cover	Size Class	DBH	Age	Sub-Canopy Species	Density	Avg. Height	Size
Red Maple	10	Pole/Sapling	5		Balsam Fir	Low	Variable	Sapling
Bigtooth Aspen	60	Pole/Log	9	34	Autumn Olive	Low	< 5 feet	Tall Shrub
Jack Pine	5	Pole	5		White Pine	Medium	Variable	Sapling
White Pine	10	Log/Pole	10					
Red Pine	5	Pole	7					
Balsam Fir	10	Pole	9					

82 6121 - Tamarack Poletimber Well 21.5 81 N/A Very wet. Standing water and muck soil. Stream runs through stand as well.

Canopy Species	% Cover	Size Class	DBH	Age	Sub-Canopy Species	Density	Avg. Height	Size
Black Spruce	15	Pole	8		Balsam Fir	High	< 5 feet	Sapling
Northern White Cedar	20	Pole	7		Tag Alder	Medium	< 5 feet	Tall Shrub
Tamarack	60	Pole/Log	9	81				
Balsam Fir	5	Pole	8					

83 4191 - Mixed Upland Deciduous with Conifer Poletimber Medium 9.9 56 1-50 N/A Very open area. Poor soils, very sandy. sugar maple is off site.

Canopy Species	% Cover	Size Class	DBH	Age	Sub-Canopy Species	Density	Avg. Height	Size
Sugar Maple	10	Pole	9		Red Pine	Medium	10 - 20 feet	Sapling
Red Maple	40	Pole	6	56	White Pine	Low	10 - 20 feet	Sapling
Quaking Aspen	10	Pole	5					
White Pine	10	Pole	6					
Red Pine	30	Log	12					

84 6121 - Tamarack Poletimber Well 31.4 81 N/A Very wet. Standing water and muck soil. Stream runs through stand as well.

Canopy Species	% Cover	Size Class	DBH	Age	Sub-Canopy Species	Density	Avg. Height	Size
Black Spruce	15	Pole	8		Balsam Fir	High	< 5 feet	Sapling
Northern White Cedar	20	Pole	7		Tag Alder	Medium	< 5 feet	Tall Shrub
Tamarack	60	Pole/Log	9	81				
Balsam Fir	5	Pole	8					

85 4319 - Mixed Upland Forest Poletimber Well 3.8 45 81-110 N/A much of balsam fir is now on the ground.

Canopy Species	% Cover	Size Class	DBH	Age	Sub-Canopy Species	Density	Avg. Height	Size
Balsam Fir	10	Pole	8		Balsam Fir	Medium	10 - 20 feet	Sapling
Red Pine	40	Pole/Log	9	45				
Red Maple	30	Pole	5					
Black/Red (Hybrid) Oak	5	Log	14					
Bigtooth Aspen	15	Pole	9					



Stand	Level 4 Cover Type	Size Density	Acres	Stand Age	BA Range	Managed Site	General Comments																																																			
86	42210 - Natural Red Pine	Sawtimber Well	3.9	99	81-110	N/A																																																				
<table border="1"> <thead> <tr> <th>Canopy Species</th> <th>% Cover</th> <th>Size Class</th> <th>DBH</th> <th>Age</th> </tr> </thead> <tbody> <tr> <td>Red Pine</td> <td>100</td> <td>XLog</td> <td>18</td> <td>99</td> </tr> </tbody> </table>		Canopy Species	% Cover	Size Class	DBH	Age	Red Pine	100	XLog	18	99	<table border="1"> <thead> <tr> <th>Sub-Canopy Species</th> <th>Density</th> <th>Avg. Height</th> <th>Size</th> </tr> </thead> <tbody> <tr> <td>Red Maple</td> <td>High</td> <td>Variable</td> <td>Sapling</td> </tr> <tr> <td>Beech</td> <td>Low</td> <td>< 5 feet</td> <td>Sapling</td> </tr> <tr> <td>Quaking Aspen</td> <td>High</td> <td>Variable</td> <td>Sapling</td> </tr> <tr> <td>Black Cherry</td> <td>Medium</td> <td>< 5 feet</td> <td>Sapling</td> </tr> </tbody> </table>		Sub-Canopy Species	Density	Avg. Height	Size	Red Maple	High	Variable	Sapling	Beech	Low	< 5 feet	Sapling	Quaking Aspen	High	Variable	Sapling	Black Cherry	Medium	< 5 feet	Sapling																									
Canopy Species	% Cover	Size Class	DBH	Age																																																						
Red Pine	100	XLog	18	99																																																						
Sub-Canopy Species	Density	Avg. Height	Size																																																							
Red Maple	High	Variable	Sapling																																																							
Beech	Low	< 5 feet	Sapling																																																							
Quaking Aspen	High	Variable	Sapling																																																							
Black Cherry	Medium	< 5 feet	Sapling																																																							
87	6239 - Mixed Emergent Wetland	Nonstocked	8.8			No																																																				
88	6111 - Lowland Balsam Poplar	Poletimber Well	7.6	49		N/A	ridge with east-west two track.																																																			
<table border="1"> <thead> <tr> <th>Canopy Species</th> <th>% Cover</th> <th>Size Class</th> <th>DBH</th> <th>Age</th> </tr> </thead> <tbody> <tr> <td>Quaking Aspen</td> <td>20</td> <td>Pole</td> <td>8</td> <td></td> </tr> <tr> <td>Balsam Poplar</td> <td>42</td> <td>Pole</td> <td>8</td> <td>49</td> </tr> <tr> <td>White Pine</td> <td>20</td> <td>Pole</td> <td>6</td> <td></td> </tr> <tr> <td>Red Pine</td> <td>10</td> <td>Log</td> <td>12</td> <td></td> </tr> <tr> <td>Jack Pine</td> <td>3</td> <td>Pole</td> <td>7</td> <td></td> </tr> <tr> <td>Balsam Fir</td> <td>5</td> <td>Pole</td> <td>7</td> <td></td> </tr> </tbody> </table>		Canopy Species	% Cover	Size Class	DBH	Age	Quaking Aspen	20	Pole	8		Balsam Poplar	42	Pole	8	49	White Pine	20	Pole	6		Red Pine	10	Log	12		Jack Pine	3	Pole	7		Balsam Fir	5	Pole	7		<table border="1"> <thead> <tr> <th>Sub-Canopy Species</th> <th>Density</th> <th>Avg. Height</th> <th>Size</th> </tr> </thead> <tbody> <tr> <td>White Pine</td> <td>Low</td> <td>< 5 feet</td> <td>Sapling</td> </tr> <tr> <td>Black Cherry</td> <td>Low</td> <td>< 5 feet</td> <td>Sapling</td> </tr> <tr> <td>Serviceberry (Juneberry)</td> <td>Medium</td> <td>< 5 feet</td> <td>Sapling</td> </tr> </tbody> </table>		Sub-Canopy Species	Density	Avg. Height	Size	White Pine	Low	< 5 feet	Sapling	Black Cherry	Low	< 5 feet	Sapling	Serviceberry (Juneberry)	Medium	< 5 feet	Sapling				
Canopy Species	% Cover	Size Class	DBH	Age																																																						
Quaking Aspen	20	Pole	8																																																							
Balsam Poplar	42	Pole	8	49																																																						
White Pine	20	Pole	6																																																							
Red Pine	10	Log	12																																																							
Jack Pine	3	Pole	7																																																							
Balsam Fir	5	Pole	7																																																							
Sub-Canopy Species	Density	Avg. Height	Size																																																							
White Pine	Low	< 5 feet	Sapling																																																							
Black Cherry	Low	< 5 feet	Sapling																																																							
Serviceberry (Juneberry)	Medium	< 5 feet	Sapling																																																							
89	3102 - Grass	Nonstocked	2.4			Managed Opening																																																				
90	330 - Low-Density Trees	Nonstocked	0.6			No																																																				
91	4130 - Aspen	Poletimber Well	9.2	49		N/A	Stand swapped from Non-Forested to Forested.																																																			
<table border="1"> <thead> <tr> <th>Canopy Species</th> <th>% Cover</th> <th>Size Class</th> <th>DBH</th> <th>Age</th> </tr> </thead> <tbody> <tr> <td>Quaking Aspen</td> <td>75</td> <td>Pole</td> <td>5</td> <td>49</td> </tr> <tr> <td>Bigtooth Aspen</td> <td>20</td> <td>Pole</td> <td>7</td> <td></td> </tr> <tr> <td>Black/Red (Hybrid) Oak</td> <td>5</td> <td>Log</td> <td>16</td> <td></td> </tr> </tbody> </table>		Canopy Species	% Cover	Size Class	DBH	Age	Quaking Aspen	75	Pole	5	49	Bigtooth Aspen	20	Pole	7		Black/Red (Hybrid) Oak	5	Log	16		<table border="1"> <thead> <tr> <th>Sub-Canopy Species</th> <th>Density</th> <th>Avg. Height</th> <th>Size</th> </tr> </thead> <tbody> <tr> <td>Red Oak</td> <td>Low</td> <td>< 5 feet</td> <td>Sapling</td> </tr> <tr> <td>White Pine</td> <td>Medium</td> <td>Variable</td> <td>Sapling</td> </tr> <tr> <td>Witch Hazel</td> <td>High</td> <td>< 5 feet</td> <td>Tall Shrub</td> </tr> <tr> <td>Serviceberry (Juneberry)</td> <td>High</td> <td>< 5 feet</td> <td>Tall Shrub</td> </tr> </tbody> </table>		Sub-Canopy Species	Density	Avg. Height	Size	Red Oak	Low	< 5 feet	Sapling	White Pine	Medium	Variable	Sapling	Witch Hazel	High	< 5 feet	Tall Shrub	Serviceberry (Juneberry)	High	< 5 feet	Tall Shrub															
Canopy Species	% Cover	Size Class	DBH	Age																																																						
Quaking Aspen	75	Pole	5	49																																																						
Bigtooth Aspen	20	Pole	7																																																							
Black/Red (Hybrid) Oak	5	Log	16																																																							
Sub-Canopy Species	Density	Avg. Height	Size																																																							
Red Oak	Low	< 5 feet	Sapling																																																							
White Pine	Medium	Variable	Sapling																																																							
Witch Hazel	High	< 5 feet	Tall Shrub																																																							
Serviceberry (Juneberry)	High	< 5 feet	Tall Shrub																																																							
92	3102 - Grass	Nonstocked	6.2			Managed Opening																																																				



Stand	Level 4 Cover Type	Size Density	Acres	Stand Age	BA Range	Managed Site	General Comments																																																						
93	4191 - Mixed Upland Deciduous with Conifer	Poletimber Well	37.7	48	141-170	N/A																																																							
<table border="1"> <thead> <tr> <th>Canopy Species</th> <th>% Cover</th> <th>Size Class</th> <th>DBH</th> <th>Age</th> </tr> </thead> <tbody> <tr> <td>Sugar Maple</td> <td>5</td> <td>Pole</td> <td>5</td> <td></td> </tr> <tr> <td>Red Maple</td> <td>15</td> <td>Pole</td> <td>6</td> <td></td> </tr> <tr> <td>Red Oak</td> <td>20</td> <td>Log</td> <td>13</td> <td></td> </tr> <tr> <td>Bigtooth Aspen</td> <td>35</td> <td>Pole/Log</td> <td>9</td> <td>48</td> </tr> <tr> <td>Balsam Fir</td> <td>10</td> <td>Pole</td> <td>7</td> <td></td> </tr> <tr> <td>Red Pine</td> <td>15</td> <td>Log/Pole</td> <td>10</td> <td></td> </tr> </tbody> </table>		Canopy Species	% Cover	Size Class	DBH	Age	Sugar Maple	5	Pole	5		Red Maple	15	Pole	6		Red Oak	20	Log	13		Bigtooth Aspen	35	Pole/Log	9	48	Balsam Fir	10	Pole	7		Red Pine	15	Log/Pole	10		<table border="1"> <thead> <tr> <th>Sub-Canopy Species</th> <th>Density</th> <th>Avg. Height</th> <th>Size</th> </tr> </thead> <tbody> <tr> <td>Red Oak</td> <td>Low</td> <td>Variable</td> <td>Sapling</td> </tr> <tr> <td>Red Pine</td> <td>Low</td> <td>< 5 feet</td> <td>Sapling</td> </tr> <tr> <td>Black Cherry</td> <td>Low</td> <td>< 5 feet</td> <td>Sapling</td> </tr> <tr> <td>Balsam Fir</td> <td>Medium</td> <td>10 - 20 feet</td> <td>Sapling</td> </tr> </tbody> </table>		Sub-Canopy Species	Density	Avg. Height	Size	Red Oak	Low	Variable	Sapling	Red Pine	Low	< 5 feet	Sapling	Black Cherry	Low	< 5 feet	Sapling	Balsam Fir	Medium	10 - 20 feet	Sapling			
Canopy Species	% Cover	Size Class	DBH	Age																																																									
Sugar Maple	5	Pole	5																																																										
Red Maple	15	Pole	6																																																										
Red Oak	20	Log	13																																																										
Bigtooth Aspen	35	Pole/Log	9	48																																																									
Balsam Fir	10	Pole	7																																																										
Red Pine	15	Log/Pole	10																																																										
Sub-Canopy Species	Density	Avg. Height	Size																																																										
Red Oak	Low	Variable	Sapling																																																										
Red Pine	Low	< 5 feet	Sapling																																																										
Black Cherry	Low	< 5 feet	Sapling																																																										
Balsam Fir	Medium	10 - 20 feet	Sapling																																																										
94	3103 - Rubus-Fern	Nonstocked	0.7			Managed Opening																																																							
95	4130 - Aspen	Sapling Well	6.6	7	Immature	N/A	The harvest of this stand was completed on 6/8/14 with Timber Sale Name: Hunt Creek Aspen and Oak; Sale No.: 54-013-13-01.																																																						
<table border="1"> <thead> <tr> <th>Canopy Species</th> <th>% Cover</th> <th>Size Class</th> <th>DBH</th> <th>Age</th> </tr> </thead> <tbody> <tr> <td>Bigtooth Aspen</td> <td>90</td> <td>Sapling</td> <td>1</td> <td>7</td> </tr> <tr> <td>Red Maple</td> <td>10</td> <td>Sapling</td> <td>1</td> <td></td> </tr> </tbody> </table>		Canopy Species	% Cover	Size Class	DBH	Age	Bigtooth Aspen	90	Sapling	1	7	Red Maple	10	Sapling	1																																														
Canopy Species	% Cover	Size Class	DBH	Age																																																									
Bigtooth Aspen	90	Sapling	1	7																																																									
Red Maple	10	Sapling	1																																																										
96	3102 - Grass	Nonstocked	1.3			Managed Opening																																																							
97	4136 - Aspen, Mixed Conifer	Poletimber Well	57.5	50		N/A																																																							
<table border="1"> <thead> <tr> <th>Canopy Species</th> <th>% Cover</th> <th>Size Class</th> <th>DBH</th> <th>Age</th> </tr> </thead> <tbody> <tr> <td>Red Maple</td> <td>15</td> <td>Pole/Sapling</td> <td>5</td> <td></td> </tr> <tr> <td>Red Oak</td> <td>15</td> <td>Pole/Sapling</td> <td>5</td> <td></td> </tr> <tr> <td>Quaking Aspen</td> <td>50</td> <td>Pole/Log</td> <td>8</td> <td>50</td> </tr> <tr> <td>Balsam Fir</td> <td>5</td> <td>Pole</td> <td>8</td> <td></td> </tr> <tr> <td>White Pine</td> <td>10</td> <td>Pole</td> <td>7</td> <td></td> </tr> <tr> <td>Red Pine</td> <td>5</td> <td>Pole</td> <td>7</td> <td></td> </tr> </tbody> </table>		Canopy Species	% Cover	Size Class	DBH	Age	Red Maple	15	Pole/Sapling	5		Red Oak	15	Pole/Sapling	5		Quaking Aspen	50	Pole/Log	8	50	Balsam Fir	5	Pole	8		White Pine	10	Pole	7		Red Pine	5	Pole	7		<table border="1"> <thead> <tr> <th>Sub-Canopy Species</th> <th>Density</th> <th>Avg. Height</th> <th>Size</th> </tr> </thead> <tbody> <tr> <td>Balsam Fir</td> <td>Low</td> <td>5 - 10 feet</td> <td>Sapling</td> </tr> <tr> <td>Autumn Olive</td> <td>Medium</td> <td>< 5 feet</td> <td>Tall Shrub</td> </tr> <tr> <td>Witch Hazel</td> <td>Medium</td> <td>< 5 feet</td> <td>Tall Shrub</td> </tr> </tbody> </table>		Sub-Canopy Species	Density	Avg. Height	Size	Balsam Fir	Low	5 - 10 feet	Sapling	Autumn Olive	Medium	< 5 feet	Tall Shrub	Witch Hazel	Medium	< 5 feet	Tall Shrub							
Canopy Species	% Cover	Size Class	DBH	Age																																																									
Red Maple	15	Pole/Sapling	5																																																										
Red Oak	15	Pole/Sapling	5																																																										
Quaking Aspen	50	Pole/Log	8	50																																																									
Balsam Fir	5	Pole	8																																																										
White Pine	10	Pole	7																																																										
Red Pine	5	Pole	7																																																										
Sub-Canopy Species	Density	Avg. Height	Size																																																										
Balsam Fir	Low	5 - 10 feet	Sapling																																																										
Autumn Olive	Medium	< 5 feet	Tall Shrub																																																										
Witch Hazel	Medium	< 5 feet	Tall Shrub																																																										
98	320 - Upland Shrub	Nonstocked	2.3			No																																																							
99	4133 - Aspen, Mixed Pine	Sawtimber Well	22.4	65	111-140	N/A	Stand swapped from Non-Forested to Forested.																																																						
<table border="1"> <thead> <tr> <th>Canopy Species</th> <th>% Cover</th> <th>Size Class</th> <th>DBH</th> <th>Age</th> </tr> </thead> <tbody> <tr> <td>Sugar Maple</td> <td>5</td> <td>Pole/Log</td> <td>9</td> <td></td> </tr> <tr> <td>Red Maple</td> <td>10</td> <td>Pole/Sapling</td> <td>5</td> <td></td> </tr> <tr> <td>Quaking Aspen</td> <td>30</td> <td>Pole/Log</td> <td>9</td> <td>65</td> </tr> <tr> <td>Bigtooth Aspen</td> <td>30</td> <td>Log/Pole</td> <td>10</td> <td></td> </tr> <tr> <td>White Pine</td> <td>20</td> <td>Log</td> <td>13</td> <td></td> </tr> <tr> <td>Red Pine</td> <td>5</td> <td>Pole/Log</td> <td>9</td> <td></td> </tr> </tbody> </table>		Canopy Species	% Cover	Size Class	DBH	Age	Sugar Maple	5	Pole/Log	9		Red Maple	10	Pole/Sapling	5		Quaking Aspen	30	Pole/Log	9	65	Bigtooth Aspen	30	Log/Pole	10		White Pine	20	Log	13		Red Pine	5	Pole/Log	9		<table border="1"> <thead> <tr> <th>Sub-Canopy Species</th> <th>Density</th> <th>Avg. Height</th> <th>Size</th> </tr> </thead> <tbody> <tr> <td>Balsam Fir</td> <td>Low</td> <td>< 5 feet</td> <td>Sapling</td> </tr> <tr> <td>Black Spruce</td> <td>Low</td> <td>< 5 feet</td> <td>Sapling</td> </tr> <tr> <td>White Pine</td> <td>Medium</td> <td>< 5 feet</td> <td>Sapling</td> </tr> </tbody> </table>		Sub-Canopy Species	Density	Avg. Height	Size	Balsam Fir	Low	< 5 feet	Sapling	Black Spruce	Low	< 5 feet	Sapling	White Pine	Medium	< 5 feet	Sapling							
Canopy Species	% Cover	Size Class	DBH	Age																																																									
Sugar Maple	5	Pole/Log	9																																																										
Red Maple	10	Pole/Sapling	5																																																										
Quaking Aspen	30	Pole/Log	9	65																																																									
Bigtooth Aspen	30	Log/Pole	10																																																										
White Pine	20	Log	13																																																										
Red Pine	5	Pole/Log	9																																																										
Sub-Canopy Species	Density	Avg. Height	Size																																																										
Balsam Fir	Low	< 5 feet	Sapling																																																										
Black Spruce	Low	< 5 feet	Sapling																																																										
White Pine	Medium	< 5 feet	Sapling																																																										



Stand	Level 4 Cover Type	Size Density	Acres	Stand Age	BA Range	Managed Site	General Comments																																				
100	3102 - Grass	Nonstocked	3.5			Managed Opening																																					
101	6220 - Alder/willow	Nonstocked	22.0			No																																					
102	42110 - Planted Red Pine	Sawtimber Well	5.4	54	171-200	N/A	Recently third row thinned.																																				
<table border="1"> <thead> <tr> <th>Canopy Species</th> <th>% Cover</th> <th>Size Class</th> <th>DBH</th> <th>Age</th> </tr> </thead> <tbody> <tr> <td>Red Pine</td> <td>100</td> <td>Log</td> <td>11</td> <td>54</td> </tr> </tbody> </table>		Canopy Species	% Cover	Size Class	DBH	Age	Red Pine	100	Log	11	54	<table border="1"> <thead> <tr> <th>Sub-Canopy Species</th> <th>Density</th> <th>Avg. Height</th> <th>Size</th> </tr> </thead> <tbody> <tr> <td>White Pine</td> <td>Low</td> <td>5 - 10 feet</td> <td>Sapling</td> </tr> </tbody> </table>		Sub-Canopy Species	Density	Avg. Height	Size	White Pine	Low	5 - 10 feet	Sapling																						
Canopy Species	% Cover	Size Class	DBH	Age																																							
Red Pine	100	Log	11	54																																							
Sub-Canopy Species	Density	Avg. Height	Size																																								
White Pine	Low	5 - 10 feet	Sapling																																								
103	320 - Upland Shrub	Nonstocked	1.2			No																																					
104	3102 - Grass	Nonstocked	1.7			No																																					
105	3102 - Grass	Nonstocked	3.7			Managed Opening																																					
106	4130 - Aspen	Poletimber Well	14.2	48	81-110	N/A																																					
<table border="1"> <thead> <tr> <th>Canopy Species</th> <th>% Cover</th> <th>Size Class</th> <th>DBH</th> <th>Age</th> </tr> </thead> <tbody> <tr> <td>Sugar Maple</td> <td>10</td> <td>Pole</td> <td>7</td> <td></td> </tr> <tr> <td>Bigtooth Aspen</td> <td>90</td> <td>Pole</td> <td>9</td> <td>48</td> </tr> </tbody> </table>		Canopy Species	% Cover	Size Class	DBH	Age	Sugar Maple	10	Pole	7		Bigtooth Aspen	90	Pole	9	48	<table border="1"> <thead> <tr> <th>Sub-Canopy Species</th> <th>Density</th> <th>Avg. Height</th> <th>Size</th> </tr> </thead> <tbody> <tr> <td>Sugar Maple</td> <td>Medium</td> <td>Variable</td> <td>Sapling</td> </tr> <tr> <td>Beech</td> <td>Low</td> <td>< 5 feet</td> <td>Sapling</td> </tr> <tr> <td>Ironwood</td> <td>Medium</td> <td>Variable</td> <td>Sapling</td> </tr> </tbody> </table>		Sub-Canopy Species	Density	Avg. Height	Size	Sugar Maple	Medium	Variable	Sapling	Beech	Low	< 5 feet	Sapling	Ironwood	Medium	Variable	Sapling									
Canopy Species	% Cover	Size Class	DBH	Age																																							
Sugar Maple	10	Pole	7																																								
Bigtooth Aspen	90	Pole	9	48																																							
Sub-Canopy Species	Density	Avg. Height	Size																																								
Sugar Maple	Medium	Variable	Sapling																																								
Beech	Low	< 5 feet	Sapling																																								
Ironwood	Medium	Variable	Sapling																																								
107	6112 - Lowland Aspen	Poletimber Medium	14.4	45		N/A	Very wet. Standing water and muck bottom.																																				
<table border="1"> <thead> <tr> <th>Canopy Species</th> <th>% Cover</th> <th>Size Class</th> <th>DBH</th> <th>Age</th> </tr> </thead> <tbody> <tr> <td>Paper Birch</td> <td>30</td> <td>Pole</td> <td>6</td> <td></td> </tr> <tr> <td>Quaking Aspen</td> <td>60</td> <td>Pole</td> <td>8</td> <td>45</td> </tr> <tr> <td>White Pine</td> <td>10</td> <td>Log</td> <td>13</td> <td></td> </tr> </tbody> </table>		Canopy Species	% Cover	Size Class	DBH	Age	Paper Birch	30	Pole	6		Quaking Aspen	60	Pole	8	45	White Pine	10	Log	13		<table border="1"> <thead> <tr> <th>Sub-Canopy Species</th> <th>Density</th> <th>Avg. Height</th> <th>Size</th> </tr> </thead> <tbody> <tr> <td>Black Spruce</td> <td>Medium</td> <td>< 5 feet</td> <td>Sapling</td> </tr> <tr> <td>Tag Alder</td> <td>High</td> <td>< 5 feet</td> <td>Tall Shrub</td> </tr> <tr> <td>Witch Hazel</td> <td>Medium</td> <td>< 5 feet</td> <td>Tall Shrub</td> </tr> </tbody> </table>		Sub-Canopy Species	Density	Avg. Height	Size	Black Spruce	Medium	< 5 feet	Sapling	Tag Alder	High	< 5 feet	Tall Shrub	Witch Hazel	Medium	< 5 feet	Tall Shrub				
Canopy Species	% Cover	Size Class	DBH	Age																																							
Paper Birch	30	Pole	6																																								
Quaking Aspen	60	Pole	8	45																																							
White Pine	10	Log	13																																								
Sub-Canopy Species	Density	Avg. Height	Size																																								
Black Spruce	Medium	< 5 feet	Sapling																																								
Tag Alder	High	< 5 feet	Tall Shrub																																								
Witch Hazel	Medium	< 5 feet	Tall Shrub																																								
108	4131 - Aspen, Oak	Poletimber Well	34.6	50		N/A																																					
<table border="1"> <thead> <tr> <th>Canopy Species</th> <th>% Cover</th> <th>Size Class</th> <th>DBH</th> <th>Age</th> </tr> </thead> <tbody> <tr> <td>Sugar Maple</td> <td>30</td> <td>Pole/Sapling</td> <td>6</td> <td></td> </tr> <tr> <td>Red Oak</td> <td>20</td> <td>Pole</td> <td>6</td> <td></td> </tr> <tr> <td>Quaking Aspen</td> <td>45</td> <td>Pole</td> <td>8</td> <td>50</td> </tr> <tr> <td>Paper Birch</td> <td>5</td> <td>Pole</td> <td>8</td> <td></td> </tr> </tbody> </table>		Canopy Species	% Cover	Size Class	DBH	Age	Sugar Maple	30	Pole/Sapling	6		Red Oak	20	Pole	6		Quaking Aspen	45	Pole	8	50	Paper Birch	5	Pole	8		<table border="1"> <thead> <tr> <th>Sub-Canopy Species</th> <th>Density</th> <th>Avg. Height</th> <th>Size</th> </tr> </thead> <tbody> <tr> <td>Witch Hazel</td> <td>Medium</td> <td>< 5 feet</td> <td>Tall Shrub</td> </tr> </tbody> </table>		Sub-Canopy Species	Density	Avg. Height	Size	Witch Hazel	Medium	< 5 feet	Tall Shrub							
Canopy Species	% Cover	Size Class	DBH	Age																																							
Sugar Maple	30	Pole/Sapling	6																																								
Red Oak	20	Pole	6																																								
Quaking Aspen	45	Pole	8	50																																							
Paper Birch	5	Pole	8																																								
Sub-Canopy Species	Density	Avg. Height	Size																																								
Witch Hazel	Medium	< 5 feet	Tall Shrub																																								



Stand	Level 4 Cover Type	Size Density	Acres	Stand Age	BA Range	Managed Site	General Comments																																													
109	4130 - Aspen	Poletimber Well	33.9	52	81-110	N/A	Pockets of pine sapling understory.																																													
<table border="1"> <thead> <tr> <th>Canopy Species</th> <th>% Cover</th> <th>Size Class</th> <th>DBH</th> <th>Age</th> </tr> </thead> <tbody> <tr> <td>Red Oak</td> <td>10</td> <td>Log</td> <td>11</td> <td></td> </tr> <tr> <td>Bigtooth Aspen</td> <td>75</td> <td>Pole</td> <td>8</td> <td>52</td> </tr> <tr> <td>White Pine</td> <td>5</td> <td>Log</td> <td>16</td> <td></td> </tr> <tr> <td>Red Pine</td> <td>10</td> <td>XLog</td> <td>20</td> <td></td> </tr> </tbody> </table>		Canopy Species	% Cover	Size Class	DBH	Age	Red Oak	10	Log	11		Bigtooth Aspen	75	Pole	8	52	White Pine	5	Log	16		Red Pine	10	XLog	20		<table border="1"> <thead> <tr> <th>Sub-Canopy Species</th> <th>Density</th> <th>Avg. Height</th> <th>Size</th> </tr> </thead> <tbody> <tr> <td>Sugar Maple</td> <td>Medium</td> <td>Variable</td> <td>Sapling</td> </tr> <tr> <td>Beech</td> <td>Medium</td> <td>Variable</td> <td>Sapling</td> </tr> <tr> <td>White Pine</td> <td>Medium</td> <td>Variable</td> <td>Sapling</td> </tr> <tr> <td>Red Pine</td> <td>Medium</td> <td>Variable</td> <td>Sapling</td> </tr> <tr> <td>Witch Hazel</td> <td>High</td> <td>< 5 feet</td> <td>Tall Shrub</td> </tr> </tbody> </table>		Sub-Canopy Species	Density	Avg. Height	Size	Sugar Maple	Medium	Variable	Sapling	Beech	Medium	Variable	Sapling	White Pine	Medium	Variable	Sapling	Red Pine	Medium	Variable	Sapling	Witch Hazel	High	< 5 feet	Tall Shrub
Canopy Species	% Cover	Size Class	DBH	Age																																																
Red Oak	10	Log	11																																																	
Bigtooth Aspen	75	Pole	8	52																																																
White Pine	5	Log	16																																																	
Red Pine	10	XLog	20																																																	
Sub-Canopy Species	Density	Avg. Height	Size																																																	
Sugar Maple	Medium	Variable	Sapling																																																	
Beech	Medium	Variable	Sapling																																																	
White Pine	Medium	Variable	Sapling																																																	
Red Pine	Medium	Variable	Sapling																																																	
Witch Hazel	High	< 5 feet	Tall Shrub																																																	
110	4133 - Aspen, Mixed Pine	Poletimber Well	15.5	41		N/A																																														
<table border="1"> <thead> <tr> <th>Canopy Species</th> <th>% Cover</th> <th>Size Class</th> <th>DBH</th> <th>Age</th> </tr> </thead> <tbody> <tr> <td>Quaking Aspen</td> <td>20</td> <td>Pole</td> <td>6</td> <td></td> </tr> <tr> <td>White Pine</td> <td>15</td> <td>Log/Pole</td> <td>11</td> <td></td> </tr> <tr> <td>Red Pine</td> <td>15</td> <td>Log</td> <td>12</td> <td></td> </tr> <tr> <td>Bigtooth Aspen</td> <td>50</td> <td>Pole</td> <td>6</td> <td>41</td> </tr> </tbody> </table>		Canopy Species	% Cover	Size Class	DBH	Age	Quaking Aspen	20	Pole	6		White Pine	15	Log/Pole	11		Red Pine	15	Log	12		Bigtooth Aspen	50	Pole	6	41	<table border="1"> <thead> <tr> <th>Sub-Canopy Species</th> <th>Density</th> <th>Avg. Height</th> <th>Size</th> </tr> </thead> <tbody> <tr> <td>White Pine</td> <td>Medium</td> <td>< 5 feet</td> <td>Sapling</td> </tr> <tr> <td>Witch Hazel</td> <td>Medium</td> <td>< 5 feet</td> <td>Tall Shrub</td> </tr> </tbody> </table>		Sub-Canopy Species	Density	Avg. Height	Size	White Pine	Medium	< 5 feet	Sapling	Witch Hazel	Medium	< 5 feet	Tall Shrub												
Canopy Species	% Cover	Size Class	DBH	Age																																																
Quaking Aspen	20	Pole	6																																																	
White Pine	15	Log/Pole	11																																																	
Red Pine	15	Log	12																																																	
Bigtooth Aspen	50	Pole	6	41																																																
Sub-Canopy Species	Density	Avg. Height	Size																																																	
White Pine	Medium	< 5 feet	Sapling																																																	
Witch Hazel	Medium	< 5 feet	Tall Shrub																																																	
111	6129 - Mixed Coniferous Lowland Forest	Poletimber Well	7.0	60		N/A																																														
<table border="1"> <thead> <tr> <th>Canopy Species</th> <th>% Cover</th> <th>Size Class</th> <th>DBH</th> <th>Age</th> </tr> </thead> <tbody> <tr> <td>Balsam Fir</td> <td>10</td> <td>Pole</td> <td>6</td> <td></td> </tr> <tr> <td>Black Spruce</td> <td>35</td> <td>Pole</td> <td>9</td> <td>60</td> </tr> <tr> <td>Northern White Cedar</td> <td>20</td> <td>Pole</td> <td>7</td> <td></td> </tr> <tr> <td>Tamarack</td> <td>30</td> <td>Pole</td> <td>8</td> <td></td> </tr> <tr> <td>White Pine</td> <td>5</td> <td>Pole</td> <td>9</td> <td></td> </tr> </tbody> </table>		Canopy Species	% Cover	Size Class	DBH	Age	Balsam Fir	10	Pole	6		Black Spruce	35	Pole	9	60	Northern White Cedar	20	Pole	7		Tamarack	30	Pole	8		White Pine	5	Pole	9		<table border="1"> <thead> <tr> <th>Sub-Canopy Species</th> <th>Density</th> <th>Avg. Height</th> <th>Size</th> </tr> </thead> <tbody> <tr> <td>Tag Alder</td> <td>Medium</td> <td>< 5 feet</td> <td>Tall Shrub</td> </tr> </tbody> </table>		Sub-Canopy Species	Density	Avg. Height	Size	Tag Alder	Medium	< 5 feet	Tall Shrub											
Canopy Species	% Cover	Size Class	DBH	Age																																																
Balsam Fir	10	Pole	6																																																	
Black Spruce	35	Pole	9	60																																																
Northern White Cedar	20	Pole	7																																																	
Tamarack	30	Pole	8																																																	
White Pine	5	Pole	9																																																	
Sub-Canopy Species	Density	Avg. Height	Size																																																	
Tag Alder	Medium	< 5 feet	Tall Shrub																																																	
112	4136 - Aspen, Mixed Conifer	Poletimber Well	4.3	34	Immature	N/A	Cedar and other conifer found in lowland pockets mostly. Some higher ridges with red/white pine.																																													
<table border="1"> <thead> <tr> <th>Canopy Species</th> <th>% Cover</th> <th>Size Class</th> <th>DBH</th> <th>Age</th> </tr> </thead> <tbody> <tr> <td>Red Maple</td> <td>20</td> <td>Pole/Sapling</td> <td>7</td> <td></td> </tr> <tr> <td>Quaking Aspen</td> <td>55</td> <td>Pole</td> <td>8</td> <td>34</td> </tr> <tr> <td>Balsam Fir</td> <td>15</td> <td>Pole</td> <td>8</td> <td></td> </tr> <tr> <td>White Pine</td> <td>10</td> <td>Pole/Log</td> <td>8</td> <td></td> </tr> </tbody> </table>		Canopy Species	% Cover	Size Class	DBH	Age	Red Maple	20	Pole/Sapling	7		Quaking Aspen	55	Pole	8	34	Balsam Fir	15	Pole	8		White Pine	10	Pole/Log	8		<table border="1"> <thead> <tr> <th>Sub-Canopy Species</th> <th>Density</th> <th>Avg. Height</th> <th>Size</th> </tr> </thead> <tbody> <tr> <td>Red Maple</td> <td>Low</td> <td>Variable</td> <td>Sapling</td> </tr> <tr> <td>Balsam Fir</td> <td>Medium</td> <td>>20 feet</td> <td>Sapling</td> </tr> <tr> <td>White Pine</td> <td>Medium</td> <td>5 - 10 feet</td> <td>Sapling</td> </tr> </tbody> </table>		Sub-Canopy Species	Density	Avg. Height	Size	Red Maple	Low	Variable	Sapling	Balsam Fir	Medium	>20 feet	Sapling	White Pine	Medium	5 - 10 feet	Sapling								
Canopy Species	% Cover	Size Class	DBH	Age																																																
Red Maple	20	Pole/Sapling	7																																																	
Quaking Aspen	55	Pole	8	34																																																
Balsam Fir	15	Pole	8																																																	
White Pine	10	Pole/Log	8																																																	
Sub-Canopy Species	Density	Avg. Height	Size																																																	
Red Maple	Low	Variable	Sapling																																																	
Balsam Fir	Medium	>20 feet	Sapling																																																	
White Pine	Medium	5 - 10 feet	Sapling																																																	
113	4111 - S.Maple, Hard Mast Association	Sawtimber Well	17.8	100	51-80	N/A	The salvage of ash and beech in this stand was completed on 3/29/17 with Timber Sale Name: Hunt Creek Aspen and Oak; Sale No.: 54-013-13-01.																																													
<table border="1"> <thead> <tr> <th>Canopy Species</th> <th>% Cover</th> <th>Size Class</th> <th>DBH</th> <th>Age</th> </tr> </thead> <tbody> <tr> <td>Sugar Maple</td> <td>55</td> <td>Log</td> <td>14</td> <td>100</td> </tr> <tr> <td>Basswood</td> <td>20</td> <td>Log</td> <td>17</td> <td></td> </tr> <tr> <td>Red Oak</td> <td>25</td> <td>Log/XLog</td> <td>17</td> <td></td> </tr> </tbody> </table>		Canopy Species	% Cover	Size Class	DBH	Age	Sugar Maple	55	Log	14	100	Basswood	20	Log	17		Red Oak	25	Log/XLog	17		<table border="1"> <thead> <tr> <th>Sub-Canopy Species</th> <th>Density</th> <th>Avg. Height</th> <th>Size</th> </tr> </thead> <tbody> <tr> <td>Sugar Maple</td> <td>High</td> <td>Variable</td> <td>Sapling</td> </tr> <tr> <td>Ironwood</td> <td>High</td> <td>Variable</td> <td>Sapling</td> </tr> </tbody> </table>		Sub-Canopy Species	Density	Avg. Height	Size	Sugar Maple	High	Variable	Sapling	Ironwood	High	Variable	Sapling																	
Canopy Species	% Cover	Size Class	DBH	Age																																																
Sugar Maple	55	Log	14	100																																																
Basswood	20	Log	17																																																	
Red Oak	25	Log/XLog	17																																																	
Sub-Canopy Species	Density	Avg. Height	Size																																																	
Sugar Maple	High	Variable	Sapling																																																	
Ironwood	High	Variable	Sapling																																																	
114	4133 - Aspen, Mixed Pine	Sapling Medium	4.2	7	1-50	N/A	Thinning of red pine down to 30-40 BA was supposed to occur with Timber Sale Name: Hunt Creek Aspen and Oak; Sale No.: 54-013-13-01. Chances are that the there was not enough red pine present to meet the 30-40 BA throughout the stand, so it was done where feasible.																																													
<table border="1"> <thead> <tr> <th>Canopy Species</th> <th>% Cover</th> <th>Size Class</th> <th>DBH</th> <th>Age</th> </tr> </thead> <tbody> <tr> <td>Red Pine</td> <td>20</td> <td>Log</td> <td>13</td> <td>73</td> </tr> <tr> <td>Bigtooth Aspen</td> <td>60</td> <td>Sapling</td> <td>1</td> <td>7</td> </tr> <tr> <td>Beech</td> <td>20</td> <td>Sapling</td> <td>1</td> <td></td> </tr> </tbody> </table>		Canopy Species	% Cover	Size Class	DBH	Age	Red Pine	20	Log	13	73	Bigtooth Aspen	60	Sapling	1	7	Beech	20	Sapling	1		<table border="1"> <thead> <tr> <th>Sub-Canopy Species</th> <th>Density</th> <th>Avg. Height</th> <th>Size</th> </tr> </thead> <tbody> <tr> <td>Bigtooth Aspen</td> <td>High</td> <td>10 - 20 feet</td> <td>Sapling</td> </tr> <tr> <td>Beech</td> <td>Low</td> <td>5 - 10 feet</td> <td>Sapling</td> </tr> </tbody> </table>		Sub-Canopy Species	Density	Avg. Height	Size	Bigtooth Aspen	High	10 - 20 feet	Sapling	Beech	Low	5 - 10 feet	Sapling																	
Canopy Species	% Cover	Size Class	DBH	Age																																																
Red Pine	20	Log	13	73																																																
Bigtooth Aspen	60	Sapling	1	7																																																
Beech	20	Sapling	1																																																	
Sub-Canopy Species	Density	Avg. Height	Size																																																	
Bigtooth Aspen	High	10 - 20 feet	Sapling																																																	
Beech	Low	5 - 10 feet	Sapling																																																	



Stand	Level 4 Cover Type	Size Density	Acres	Stand Age	BA Range	Managed Site	General Comments																																			
115	4130 - Aspen	Poletimber Well	11.4	44	81-110	N/A																																				
<table border="1"> <thead> <tr> <th>Canopy Species</th> <th>% Cover</th> <th>Size Class</th> <th>DBH</th> <th>Age</th> </tr> </thead> <tbody> <tr> <td>Quaking Aspen</td> <td>85</td> <td>Pole</td> <td>8</td> <td>44</td> </tr> <tr> <td>White Pine</td> <td>5</td> <td>Log/Pole</td> <td>13</td> <td></td> </tr> <tr> <td>Red Pine</td> <td>10</td> <td>XLog</td> <td>18</td> <td></td> </tr> </tbody> </table>		Canopy Species	% Cover	Size Class	DBH	Age	Quaking Aspen	85	Pole	8	44	White Pine	5	Log/Pole	13		Red Pine	10	XLog	18		<table border="1"> <thead> <tr> <th>Sub-Canopy Species</th> <th>Density</th> <th>Avg. Height</th> <th>Size</th> </tr> </thead> <tbody> <tr> <td>Sugar Maple</td> <td>Medium</td> <td>Variable</td> <td>Sapling</td> </tr> <tr> <td>Red Oak</td> <td>Low</td> <td>< 5 feet</td> <td>Sapling</td> </tr> <tr> <td>Green Ash</td> <td>Medium</td> <td>< 5 feet</td> <td>Sapling</td> </tr> </tbody> </table>		Sub-Canopy Species	Density	Avg. Height	Size	Sugar Maple	Medium	Variable	Sapling	Red Oak	Low	< 5 feet	Sapling	Green Ash	Medium	< 5 feet	Sapling			
Canopy Species	% Cover	Size Class	DBH	Age																																						
Quaking Aspen	85	Pole	8	44																																						
White Pine	5	Log/Pole	13																																							
Red Pine	10	XLog	18																																							
Sub-Canopy Species	Density	Avg. Height	Size																																							
Sugar Maple	Medium	Variable	Sapling																																							
Red Oak	Low	< 5 feet	Sapling																																							
Green Ash	Medium	< 5 feet	Sapling																																							
116	4199 - Other Mixed Upland Deciduous	Poletimber Well	2.7	94	111-140	N/A																																				
<table border="1"> <thead> <tr> <th>Canopy Species</th> <th>% Cover</th> <th>Size Class</th> <th>DBH</th> <th>Age</th> </tr> </thead> <tbody> <tr> <td>Red Maple</td> <td>20</td> <td>Pole</td> <td>6</td> <td></td> </tr> <tr> <td>Red Oak</td> <td>45</td> <td>Log/Pole</td> <td>11</td> <td>94</td> </tr> <tr> <td>Paper Birch</td> <td>5</td> <td>Pole</td> <td>6</td> <td></td> </tr> <tr> <td>Bigtooth Aspen</td> <td>30</td> <td>Pole/Log</td> <td>9</td> <td></td> </tr> </tbody> </table>		Canopy Species	% Cover	Size Class	DBH	Age	Red Maple	20	Pole	6		Red Oak	45	Log/Pole	11	94	Paper Birch	5	Pole	6		Bigtooth Aspen	30	Pole/Log	9		<table border="1"> <thead> <tr> <th>Sub-Canopy Species</th> <th>Density</th> <th>Avg. Height</th> <th>Size</th> </tr> </thead> <tbody> <tr> <td>White Pine</td> <td>High</td> <td>Variable</td> <td>Sapling</td> </tr> <tr> <td>Witch Hazel</td> <td>High</td> <td>Variable</td> <td>Tall Shrub</td> </tr> </tbody> </table>		Sub-Canopy Species	Density	Avg. Height	Size	White Pine	High	Variable	Sapling	Witch Hazel	High	Variable	Tall Shrub		
Canopy Species	% Cover	Size Class	DBH	Age																																						
Red Maple	20	Pole	6																																							
Red Oak	45	Log/Pole	11	94																																						
Paper Birch	5	Pole	6																																							
Bigtooth Aspen	30	Pole/Log	9																																							
Sub-Canopy Species	Density	Avg. Height	Size																																							
White Pine	High	Variable	Sapling																																							
Witch Hazel	High	Variable	Tall Shrub																																							
117	710 - Sand, Soil	Nonstocked	0.6	0		No																																				
118	330 - Low-Density Trees	Nonstocked	4.3			No	former maintained opening.																																			
119	6230 - Cattail	Nonstocked	0.7			No	cattails and open water.																																			
120	330 - Low-Density Trees	Nonstocked	1.6	0		No																																				
121	6111 - Lowland Balsam Poplar	Sawtimber Medium	17.5	50	51-80	N/A																																				
<table border="1"> <thead> <tr> <th>Canopy Species</th> <th>% Cover</th> <th>Size Class</th> <th>DBH</th> <th>Age</th> </tr> </thead> <tbody> <tr> <td>Quaking Aspen</td> <td>60</td> <td>Log/Pole</td> <td>10</td> <td>50</td> </tr> <tr> <td>Balsam Poplar</td> <td>40</td> <td>Pole</td> <td>8</td> <td></td> </tr> </tbody> </table>		Canopy Species	% Cover	Size Class	DBH	Age	Quaking Aspen	60	Log/Pole	10	50	Balsam Poplar	40	Pole	8																											
Canopy Species	% Cover	Size Class	DBH	Age																																						
Quaking Aspen	60	Log/Pole	10	50																																						
Balsam Poplar	40	Pole	8																																							
122	122 - Road/Parking Lot	Nonstocked	1.5			No	ROADS																																			
123	3102 - Grass	Nonstocked	1.0			No																																				
124	3201 - Sweet Fern	Nonstocked	0.4			No	was a maintained opening at one time.																																			
125	330 - Low-Density Trees	Nonstocked	1.1			No	was a managed opening. filling in with white pine and red pine.																																			



Stand	Level 4 Cover Type	Size Density	Acres	Stand Age	BA Range	Managed Site	General Comments
-------	--------------------	--------------	-------	-----------	----------	--------------	------------------

126	4123 - Red Oak	Poletimber Well	10.9	89	51-80	N/A	
------------	----------------	-----------------	------	----	-------	-----	--

Canopy Species	% Cover	Size Class	DBH	Age	Sub-Canopy Species	Density	Avg. Height	Size
Sugar Maple	15	Pole	9		Balsam Fir	Low	>20 feet	Sapling
Red Maple	20	Pole	9		White Pine	Medium	>20 feet	Sapling
Red Oak	65	Log	13	89	Witch Hazel	Medium	< 5 feet	Tall Shrub

127	4131 - Aspen, Oak	Sawtimber Well	3.9	61	141-170	N/A	Some steep slopes mostly on the north and east sides. May make operations difficult. Advanced white pine, beech, and maple regen.
------------	-------------------	----------------	-----	----	---------	-----	---

Canopy Species	% Cover	Size Class	DBH	Age	Sub-Canopy Species	Density	Avg. Height	Size
Bigtooth Aspen	50	Log	12	61	Red Maple	High	>20 feet	Sapling
Red Maple	22	Pole	7		White Pine	Trace	5 - 10 feet	Sapling
Red Oak	20	Log	13		Witch Hazel	High	5 - 10 feet	Tall Shrub
Paper Birch	5	Pole	8					
Red Pine	3	Log	15					

128	6130 - Fir, Aspen, Maple	Sapling Well	5.6	35	51-80	N/A	Standing water present.
------------	--------------------------	--------------	-----	----	-------	-----	-------------------------

Canopy Species	% Cover	Size Class	DBH	Age	Sub-Canopy Species	Density	Avg. Height	Size
Quaking Aspen	30	Sapling	2	35	Witch Hazel	Medium	< 5 feet	Tall Shrub
Bigtooth Aspen	20	Sapling	2					
Balsam Fir	15	Sapling	1					
Black Spruce	5	Pole	9					
White Pine	10	Sapling	2					
White Pine	10	Log	13					
Red Pine	10	Log	13					

129	4310 - Pine, Oak Mix	Sawtimber Well	6.4	103	111-140	N/A	Nice visual aspects.
------------	----------------------	----------------	-----	-----	---------	-----	----------------------

Canopy Species	% Cover	Size Class	DBH	Age	Sub-Canopy Species	Density	Avg. Height	Size
Red Maple	5	Pole	5		White Pine	High	>20 feet	Sapling
Red Oak	35	Log	14					
Bigtooth Aspen	10	Log	11					
Red Pine	50	Log	13	103				

130	4311 - Pine, Aspen Mix	Poletimber Well	2.4	55	51-80	N/A	steep slope with stream at bottom.
------------	------------------------	-----------------	-----	----	-------	-----	------------------------------------

Canopy Species	% Cover	Size Class	DBH	Age	Sub-Canopy Species	Density	Avg. Height	Size
Sugar Maple	10	Pole/Sapling	5		White Pine	Medium	Variable	Sapling
Red Maple	20	Pole	5		Witch Hazel	Medium	< 5 feet	Tall Shrub
Quaking Aspen	25	Pole	6					
White Pine	45	Log/Pole	10	55				



Stand	Level 4 Cover Type	Size Density	Acres	Stand Age	BA Range	Managed Site	General Comments
-------	--------------------	--------------	-------	-----------	----------	--------------	------------------

131 4311 - Pine, Aspen Mix Sawtimber Well 22.6 46 81-110 N/A numerous cedar seep pockets. steep.

Canopy Species	% Cover	Size Class	DBH	Age	Sub-Canopy Species	Density	Avg. Height	Size
Red Maple	15	Pole	8		Autumn Olive	High	5 - 10 feet	Tall Shrub
Quaking Aspen	20	Log	12		Red Maple	Medium	10 - 20 feet	Sapling
Red Pine	10	Log	16		White Pine	Medium	>20 feet	Sapling
Northern White Cedar	10	Log	12					
Red Oak	5	Log	16					
White Pine	30	Pole/Log	9	46				
Bigtooth Aspen	10	Log	11					

132 4139 - Aspen, Mixed Deciduous Poletimber Well 21.5 44 N/A

Canopy Species	% Cover	Size Class	DBH	Age	Sub-Canopy Species	Density	Avg. Height	Size
Sugar Maple	15	Pole	7		Beech	Medium	< 5 feet	Seeding
Beech	15	Pole	8		Ironwood	High	>20 feet	Seeding
Red Oak	15	Pole	5					
Bigtooth Aspen	40	Pole	7	44				
Ironwood	10	Sapling	3					
White Pine	5	Log	16					

133 3102 - Grass Nonstocked 1.1 Immature Managed Opening New stand added.

134 622 - Lowland Shrub Nonstocked 0.6 0 No

135 6120 - Lowland Cedar Poletimber Well 12.5 111 141-170 N/A Has stream running through stand.

Canopy Species	% Cover	Size Class	DBH	Age	Sub-Canopy Species	Density	Avg. Height	Size
Red Maple	5	Pole	6		Balsam Fir	High	< 5 feet	Sapling
Quaking Aspen	5	Log	10		Tag Alder	Low	< 5 feet	Tall Shrub
Balsam Fir	15	Pole	5					
Black Spruce	20	Pole	9					
Northern White Cedar	55	Pole/Log	9	111				

136 42340 - Upland Spruce/Fir Poletimber Well 13.2 56 81-110 N/A

Canopy Species	% Cover	Size Class	DBH	Age	Sub-Canopy Species	Density	Avg. Height	Size
Red Maple	5	Pole	6		Balsam Fir	High	10 - 20 feet	Sapling
Balsam Fir	45	Pole	6	56	Tag Alder	Low	< 5 feet	Tall Shrub
Black Spruce	15	Pole	9					
Northern White Cedar	10	Pole	8					
Quaking Aspen	25	Pole	8					



Stand	Level 4 Cover Type	Size Density	Acres	Stand Age	BA Range	Managed Site	General Comments
137	4139 - Aspen, Mixed Deciduous	Poletimber Well	20.9	26	Immature	N/A	
Canopy Species		% Cover	Size Class	DBH	Age	Sub-Canopy Species	
Bigtooth Aspen		57	Pole	8	26	Red Maple	
Red Maple		20	Sapling	3		Balsam Fir	
Red Pine		15	Log	16		White Pine	
White Pine		3	Pole	7			
Red Oak		5	Log	12			
						Density	Avg. Height
						High	>20 feet
						Medium	Variable
						Medium	10 - 20 feet
							Sapling
							Sapling
							Sapling
							Sapling
138	42330 - Upland Fir	Poletimber Well	12.8	45	51-80	N/A	upland balsam fir leading down to Swamp.
Canopy Species		% Cover	Size Class	DBH	Age	Sub-Canopy Species	
Red Maple		5	Pole/Sapling	5		Red Maple	
Quaking Aspen		5	Pole	7		Balsam Fir	
Balsam Fir		90	Pole	6	45		
						Density	Avg. Height
						Medium	Variable
						High	>20 feet
							Sapling
							Sapling
139	6120 - Lowland Cedar	Poletimber Well	34.8	111	141-170	N/A	Has stream running through stand.
Canopy Species		% Cover	Size Class	DBH	Age	Sub-Canopy Species	
Red Maple		5	Pole	6		Balsam Fir	
Quaking Aspen		5	Pole	6		Tag Alder	
Balsam Fir		15	Pole	5			
Black Spruce		25	Pole	9			
Northern White Cedar		50	Pole	8	111		
						Density	Avg. Height
						High	5 - 10 feet
						Low	10 - 20 feet
							Sapling
							Tall Shrub
140	3302 - Low Density Conifer Trees	Nonstocked	4.3			No	A portion of a once extensive grouse walk, this particular part is reverting to forest, mostly white pine.
141	42210 - Natural Red Pine	Sawtimber Well	25.3	83	141-170	N/A	Pockets of pine sapling understory.
Canopy Species		% Cover	Size Class	DBH	Age	Sub-Canopy Species	
Red Oak		5	Log	11		Sugar Maple	
Bigtooth Aspen		25	Pole	7		Beech	
White Pine		10	Log/XLog	16		White Pine	
Red Pine		60	Log	13	83	Red Pine	
						Witch Hazel	
						Density	Avg. Height
						Medium	Variable
						Medium	Variable
						Medium	Variable
						Medium	Variable
						High	< 5 feet
							Sapling
							Sapling
							Sapling
							Sapling
							Tall Shrub
142	42330 - Upland Fir	Poletimber Well	3.1	41	51-80	N/A	balsam fir at the top of a hill.
Canopy Species		% Cover	Size Class	DBH	Age	Sub-Canopy Species	
Balsam Fir		100	Pole	6	41	Red Oak	
						Density	Avg. Height
						Low	Variable
							Sapling



Stand	Level 4 Cover Type	Size Density	Acres	Stand Age	BA Range	Managed Site	General Comments
-------	--------------------	--------------	-------	-----------	----------	--------------	------------------

143 6128 - Lowland Coniferous, Mixed Deciduous Poletimber Well 6.4 66 81-110 N/A

Canopy Species	% Cover	Size Class	DBH	Age	Sub-Canopy Species	Density	Avg. Height	Size
Red Maple	25	Pole	5		Balsam Fir	High	>20 feet	Sapling
Quaking Aspen	15	Pole	7		Tag Alder	Low	< 5 feet	Tall Shrub
Balsam Fir	30	Pole	6	66				
Tamarack	30	Pole	8					

144 6120 - Lowland Cedar Poletimber Well 27.7 111 141-170 N/A Has stream running through stand.

Canopy Species	% Cover	Size Class	DBH	Age	Sub-Canopy Species	Density	Avg. Height	Size
Balsam Fir	5	Pole	7		Balsam Fir	Full	Variable	Sapling
Black Spruce	20	Log	11		Tag Alder	Medium	10 - 20 feet	Tall Shrub
Northern White Cedar	75	Pole/Log	9	111				

145 6128 - Lowland Coniferous, Mixed Deciduous Poletimber Well 17.0 81 81-110 N/A Stand borders hunt creek and fish research station and includes much of Hunt Creek.

Canopy Species	% Cover	Size Class	DBH	Age	Sub-Canopy Species	Density	Avg. Height	Size
Quaking Aspen	10	Pole	9		White Pine	Low	Variable	Sapling
Balsam Fir	45	Pole	8	81	Autumn Olive	Low	< 5 feet	Tall Shrub
Red Maple	20	Pole	8		Serviceberry (Juneberry)	Medium	< 5 feet	Tall Shrub
Tamarack	15	Log	10		Balsam Fir	High	>20 feet	Sapling
Northern White Cedar	10	Log	11					

146 4123 - Red Oak Sawtimber Well 12.4 96 111-140 N/A

Canopy Species	% Cover	Size Class	DBH	Age	Sub-Canopy Species	Density	Avg. Height	Size
Red Oak	65	Log	14	96	Balsam Fir	Medium	5 - 10 feet	Sapling
Bigtooth Aspen	25	Log	13		Red Maple	High	>20 feet	Sapling
Red Pine	5	Log	15					
Red Maple	5	Pole	6					

147 4311 - Pine, Aspen Mix Sawtimber Well 2.0 91 111-140 N/A between 144 and 20

Canopy Species	% Cover	Size Class	DBH	Age	Sub-Canopy Species	Density	Avg. Height	Size
Red Pine	40	Log	15	91	Balsam Fir	High	10 - 20 feet	Sapling
White Pine	5	Log	13		Red Maple	High	>20 feet	Sapling
Bigtooth Aspen	35	Log/Pole	11					
Red Maple	10	Pole	6					
Paper Birch	10	Log/Pole	10					



Stand	Level 4 Cover Type	Size Density	Acres	Stand Age	BA Range	Managed Site	General Comments
-------	--------------------	--------------	-------	-----------	----------	--------------	------------------

148 4133 - Aspen, Mixed Pine Sawtimber Well 10.3 57 N/A

Canopy Species	% Cover	Size Class	DBH	Age	Sub-Canopy Species	Density	Avg. Height	Size
Bigtooth Aspen	50	Log	11	57	Balsam Fir	High	>20 feet	Sapling
Red Maple	20	Pole	9					
White Pine	20	Log	12					
Black/Red (Hybrid) Oak	5	Log	16					
Balsam Fir	3	Pole	7					
Paper Birch	2	Pole/Log	9					

149 3201 - Sweet Fern Nonstocked 0.6 Immature Managed Opening no longer maintained?

150 42200 - Natural White Pine Sapling Poor 1.7 12 Immature N/A was a maintained opening.

Canopy Species	% Cover	Size Class	DBH	Age
White Pine	100	Sapling	2	12