



Compartment Review Presentation

Atlanta Forest Management Unit

Compartment 54054

Entry Year 2025

Acreage: 2,356

County Montmorency

Management Area: Presque Isle Lake and Till Plains

Stand Examiner: Richard Barber

Legal Description:

T31N, R03E, Sec. 21, 22, 27, 28, 33 & 34

Identified Planning Goals:

Regenerate older stands.

Soil and topography:

The central portion of this compartment consists of moraines. In most directions, it is surrounded by well to excessively drained outwash plains. The southeast corner of the compartment ranges from somewhat poorly drained to canoeable, and includes the headwater of Miller Creek. The moraine has a PArVHa/PArVVb habitat type. Outwash plains are mostly PVCd and PArVHa, while the southeast corner is wetland and PArVCo.

Ownership Patterns, Development, and Land Use in and Around the Compartment:

To the east lies the Pleasant Valley moraine, with its mix of farmland and hunting land. A residential area is to the south. West and north is mostly other state land with scattered hunting properties and residences.

Unique Natural Features:

One or more occurrences have been reported for this compartment.

Archeological, Historical, and Cultural Features:

No Archeological, Historical, or Cultural Features known.

Special Management Designations or Considerations:

None.

Watershed and Fisheries Considerations:

Miller Creek is a cold water SCA.

Wildlife Habitat Considerations:

Mineral Resource and Development Concerns and/or Restrictions

Surface sediments consist of glacial outwash sand and gravel and postglacial alluvium and coarse-textured glacial till. The glacial drift thickness varies between 400 and 600 feet. Beneath the glacial drift are the Mississippian Coldwater and Sunbury Shales and the Devonian Berea Sandstone and Bedford and Antrim Shales. The Antrim is quarried for clay/shale elsewhere in the State. Gravel pits are located in the area and potential is considered good on the upland areas. This area has been drilled and is producing gas from the Antrim Shale.

Vehicle Access:

Roads to be closed are shown on the compartment map as closed or abandoned.

Survey Needs:

Surveying will be required for timber sale preparation.

Recreational Facilities and Opportunities:

This compartment includes motorized recreation trails, as shown on the maps.

Fire Protection:

Coverage provided by DNR and Hillman and Tri-Township VFD's.

Additional Compartment Information:

The following reports from the Inventory are attached:

- Total Acres by Cover Type and Age Class**
- Cover Type by Harvest Method**
- Proposed Treatments – No Limiting Factors**
- Proposed Treatments – With Limiting Factors**
- Stand Details (Forested and Nonforested)**
- Dedicated and Proposed Special Conservation Areas**
- Site Condition Details**

The following information is displayed, where pertinent, on the attached compartment maps:

- Base feature information, stand boundaries, cover types, and numbers**
- Proposed treatments**
- Site condition boundaries**
- Details on the road access system**

Cover Type & Treatments Map

Compartment: 54
 T32N, R03E, Sec. 21-22, 27-28, 33-34
 County: Montmorency
 Unit: Atlanta
 Mgmt Area: Presque Isle Lake and Till Plains
 YOE: 2025
 Acres: 2356 GIS Calculated
 Examiner: Richard Barber
 Map Revised: 6/12/2023
 Map Phase: Review

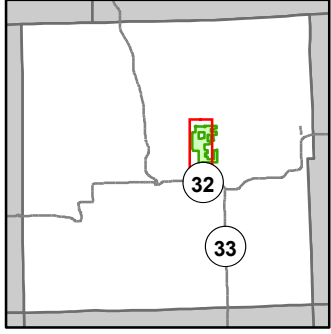

- Miris Corners
- + Remonumented Section Corners
- Survey Grade Corners
- Counties
- DNR - Secondary Forest Road
- DNR - Forest Access Route
- County - Gravel Road
- County - Dirt Road (Seasonal)
- Private - Dirt / Gravel Road
- 🛵 ORV Trails
- 🛵 ORV Routes
- 🛷 Snowmobile Trails
- Designated ATV
- - - Designated ORV Route
- Designated Snowmobile Trails
- Lake/Pond
- Perennial River
- Lakes and Rivers
- ▲ Berms
- Culvert
- Pipeline
- ⚡ Powerline
- Compartment Boundary
- Pesticide
- Clearcut (w/Reserves)
- Thinning (Crown, Low, Systematic)
- Regeneration Survey
- Opening Maintenance
- 412 - Oak Types
- 413 - Aspen
- 419 - Mixed Upland Deciduous
- 421 - Planted Pines
- 422 - Natural Pines
- 429 - Mixed Upland Conifers
- 430 - Upland Mixed Forest
- 611 - Lowland Deciduous Forest
- 612 - Lowland Coniferous Forest
- 110 - Low Intensity Urban
- 122 - Roads/Parking Lot
- 310 - Herbaceous Openland
- 320 - Upland Shrub
- 330 - Low Density Trees
- 622 - Lowland Shrub

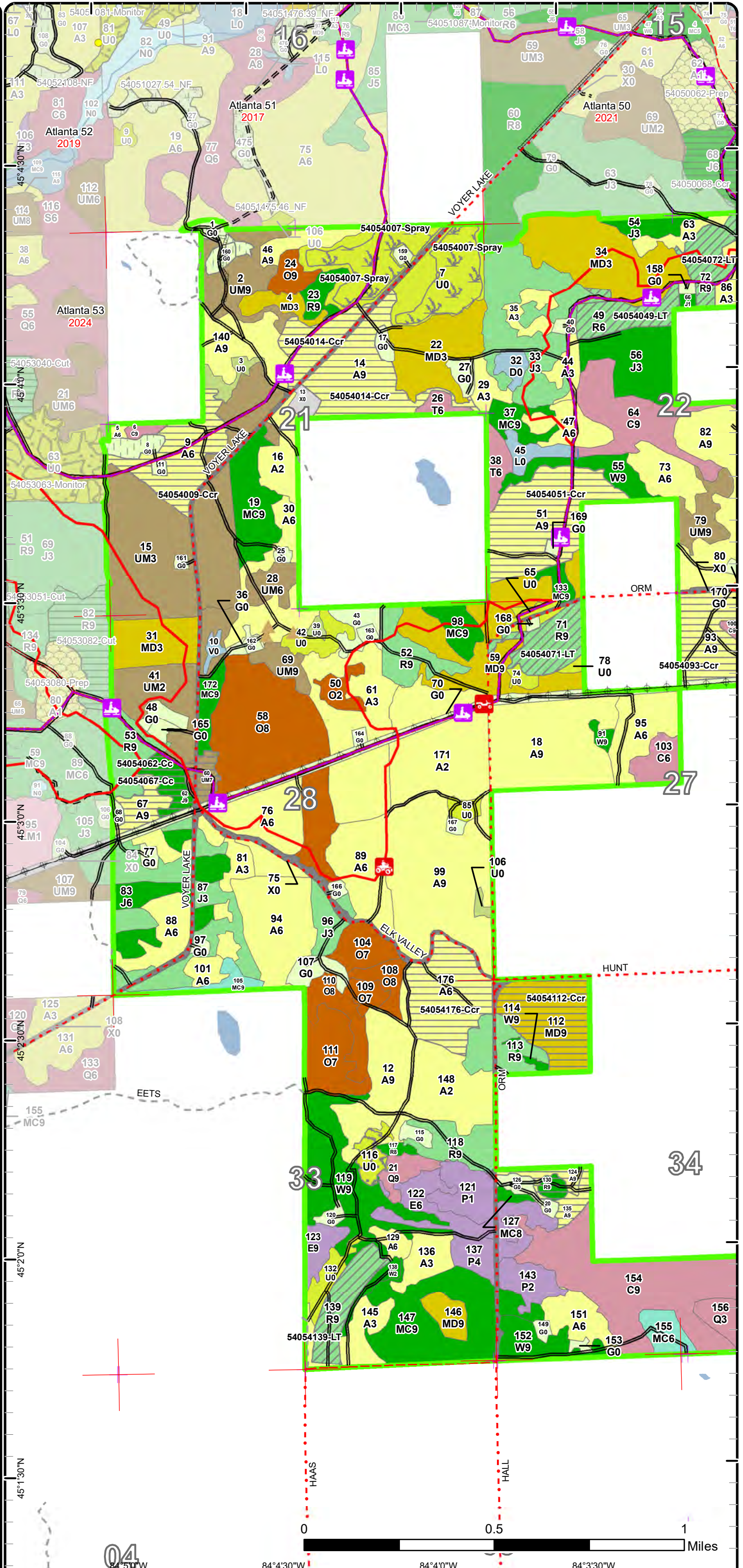

04

84°50'W 84°43'0"W 84°40'W 84°33'0"W 0 0.5 1 Miles

Stand Boundary Map

Compartment: 54
 T32N, R03E, Sec. 21-22, 27-28, 33-34
 County: Montmorency
 Unit: Atlanta
 Mgmt Area: Presque Isle Lake and Till Plains
 YOE: 2025
 Acres: 2356 GIS Calculated
 Examiner: Richard Barber
 Map Revised: 6/12/2023
 Map Phase: Review

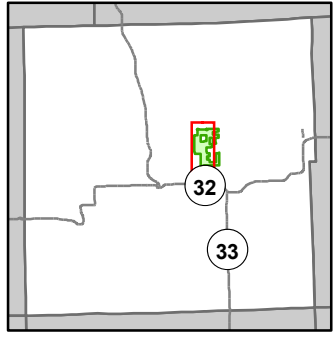

- Miris Corners
- + Remonumented Section Corners
- Survey Grade Corners
- Counties
- DNR - Secondary Forest Road
- DNR - Forest Access Route
- County - Gravel Road
- County - Dirt Road (Seasonal)
- Private - Dirt / Gravel Road
- 🚙 ORV Trails
- 🚙 ORV Routes
- 🚙 Snowmobile Trails
- Designated ATV
- - - Designated ORV Route
- Designated Snowmobile Trails
- Lake/Pond
- Perennial River
- Lakes and Rivers
- ▲ Berms
- Culvert
- Pipeline
- ⊕ Powerline
- Compartment Boundary
- Stand Boundaries
- 412 - Oak Types
- 413 - Aspen
- 419 - Mixed Upland Deciduous
- 421 - Planted Pines
- 422 - Natural Pines
- 429 - Mixed Upland Conifers
- 430 - Upland Mixed Forest
- 611 - Lowland Deciduous Forest
- 612 - Lowland Coniferous Forest
- 110 - Low Intensity Urban
- 122 - Roads/Parking Lot
- 310 - Herbaceous Openland
- 320 - Upland Shrub
- 330 - Low Density Trees
- 622 - Lowland Shrub

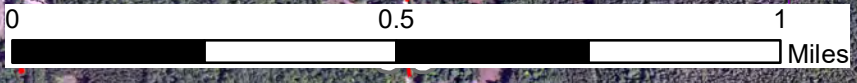
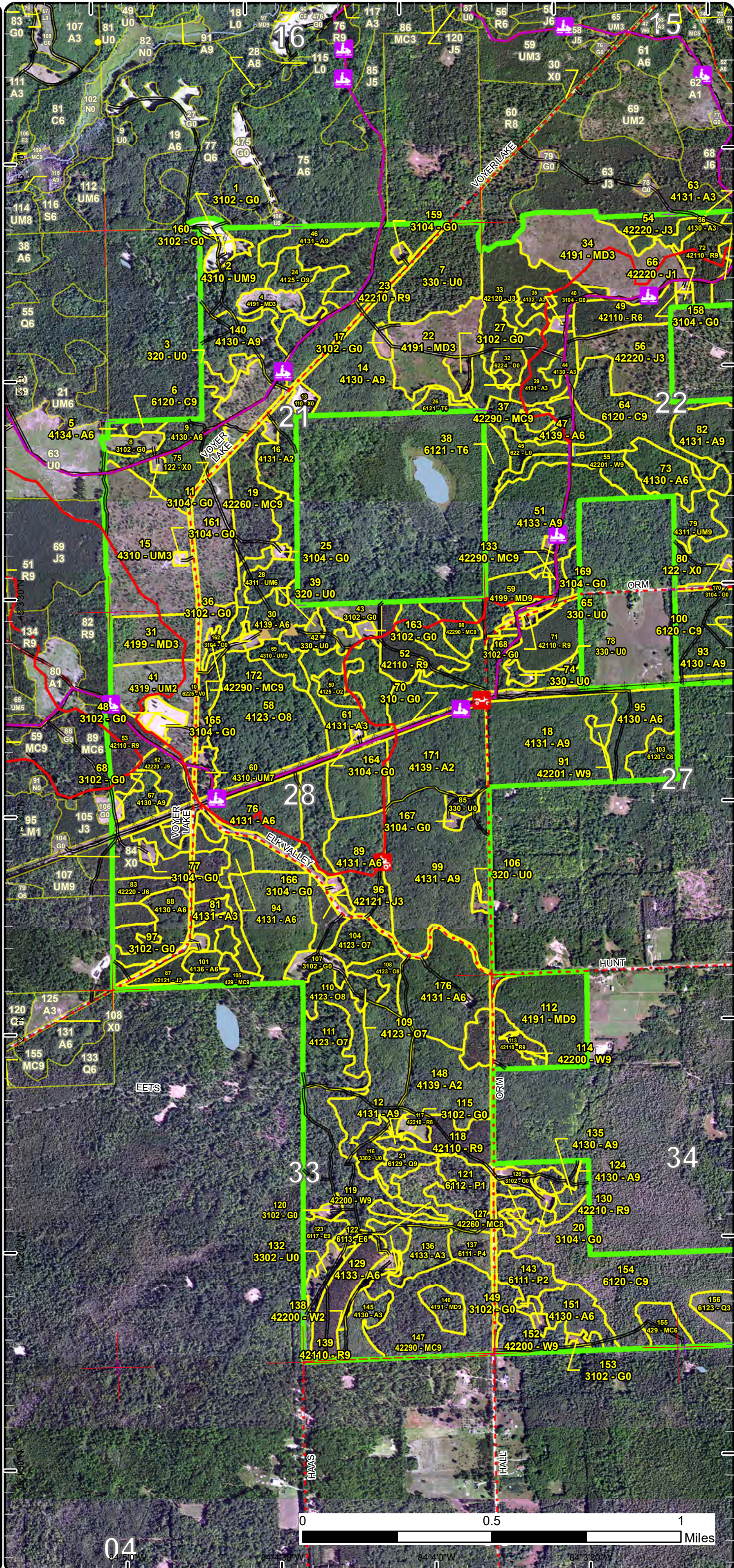

04

84°43'0"W 84°43'0"W 84°43'0"W 84°43'0"W

Special Conservation Areas

Compartment: 54
 T32N, R03E, Sec. 21-22, 27-28, 33-34
 County: Montmorency
 Unit: Atlanta
 Mgmt Area: Presque Isle Lake and Till Plains
 YOE: 2025
 Acres: 2356 GIS Calculated
 Examiner: Richard Barber
 Map Revised: 6/12/2023
 Map Phase: Review

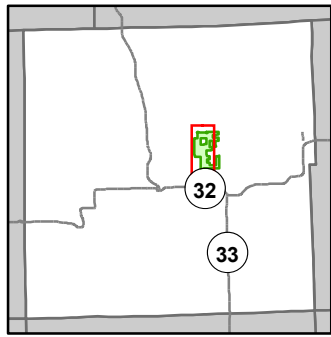

- Miris Corners
- + Remonumented Section Corners
- Survey Grade Corners
- Counties
- DNR - Secondary Forest Road
- DNR - Forest Access Route
- County - Gravel Road
- County - Dirt Road (Seasonal)
- Private - Dirt / Gravel Road
- ORV Trails
- ORV Routes
- Snowmobile Trails
- Designated ATV
- - - Designated ORV Route
- Designated Snowmobile Trails
- Lake/Pond
- Perennial River
- Lakes and Rivers
- ▲ Berms
- Culvert
- Pipeline
- Powerline
- Compartment Boundary
- Available w/ Constraints
- 5B: Maintain for regeneration purposes
- 5C: Delay treatment for age/size class diversity or exceptional site quality
- Unavailable
- 2G: Too wet (sensitive soils, does not include access issues)
- 3A: Conservation Values incompatible with harvest at this time
- 5A: Not able to obtain desirable regeneration
- 5E: Long-Term Retention
- Stand Boundaries
- Cold Water Streams

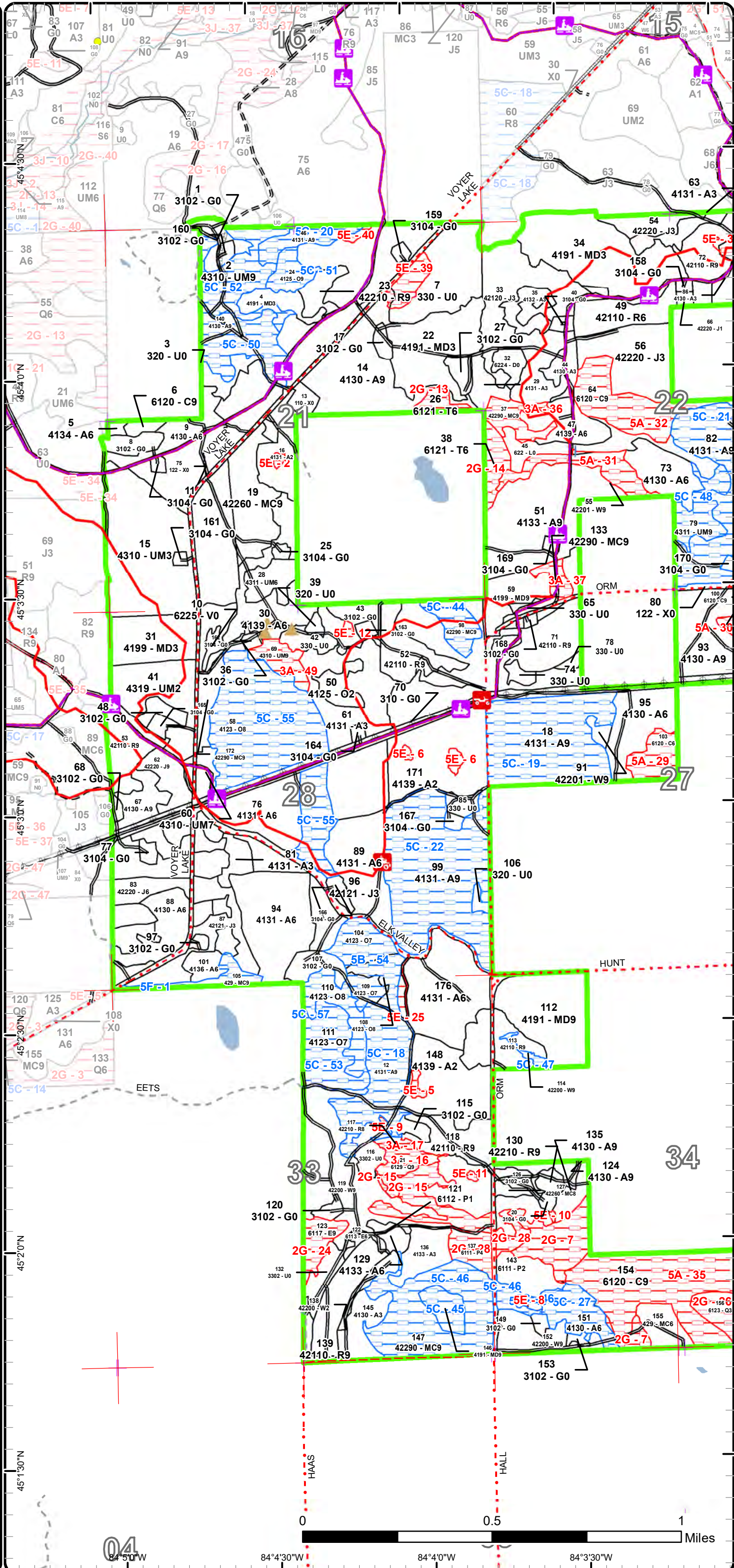

45°13'0"N
 45°20'0"N
 45°27'0"N

84°50'W
 84°43'0"W
 84°40'W
 84°33'0"W

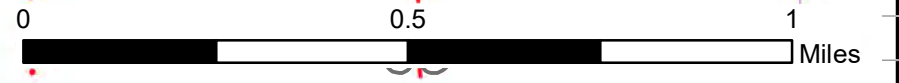

Cover Type & Treatments Map

Compartment: 54
 T32N, R03E, Sec. 21-22, 27-28, 33-34
 County: Montmorency
 Unit: Atlanta
 Mgmt Area: Presque Isle Lake and Till Plains
 YOE: 2025
 Acres: 2356 GIS Calculated
 Examiner: Richard Barber
 Map Revised: 6/12/2023
 Map Phase: Review

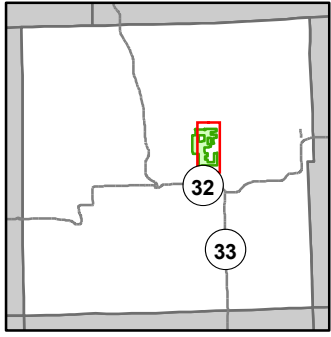

- Miris Corners
- + Remonumented Section Corners
- Counties
- DNR - Secondary Forest Road
- DNR - Forest Access Route
- Federal / State / County - Paved Road
- County - Gravel Road
- County - Dirt Road (Seasonal)
- Private - Dirt / Gravel Road
- 🛵 ORV Trails
- 🛵 ORV Routes
- 🛷 Snowmobile Trails
- Designated ATV
- Designated ORV Route
- Designated Snowmobile Trails
- Intermittent Stream
- Lake/Pond
- Perennial River
- Lakes and Rivers
- ▲ Berms
- ⏏ Culvert
- Pipeline
- ⚡ Powerline
- Fence
- Compartment Boundary
- Pesticide
- Clearcut (w/Reserves)
- Thinning (Crown, Low, Systematic)
- Regeneration Survey
- 412 - Oak Types
- 413 - Aspen
- 419 - Mixed Upland Deciduous
- 421 - Planted Pines
- 422 - Natural Pines
- 423 - Other Upland Conifers
- 429 - Mixed Upland Conifers
- 430 - Upland Mixed Forest
- 611 - Lowland Deciduous Forest
- 612 - Lowland Coniferous Forest
- 110 - Low Intensity Urban
- 122 - Roads/Parking Lot
- 310 - Herbaceous Openland
- 320 - Upland Shrub
- 330 - Low Density Trees
- 622 - Lowland Shrub
- 623 - Emergent Wetland

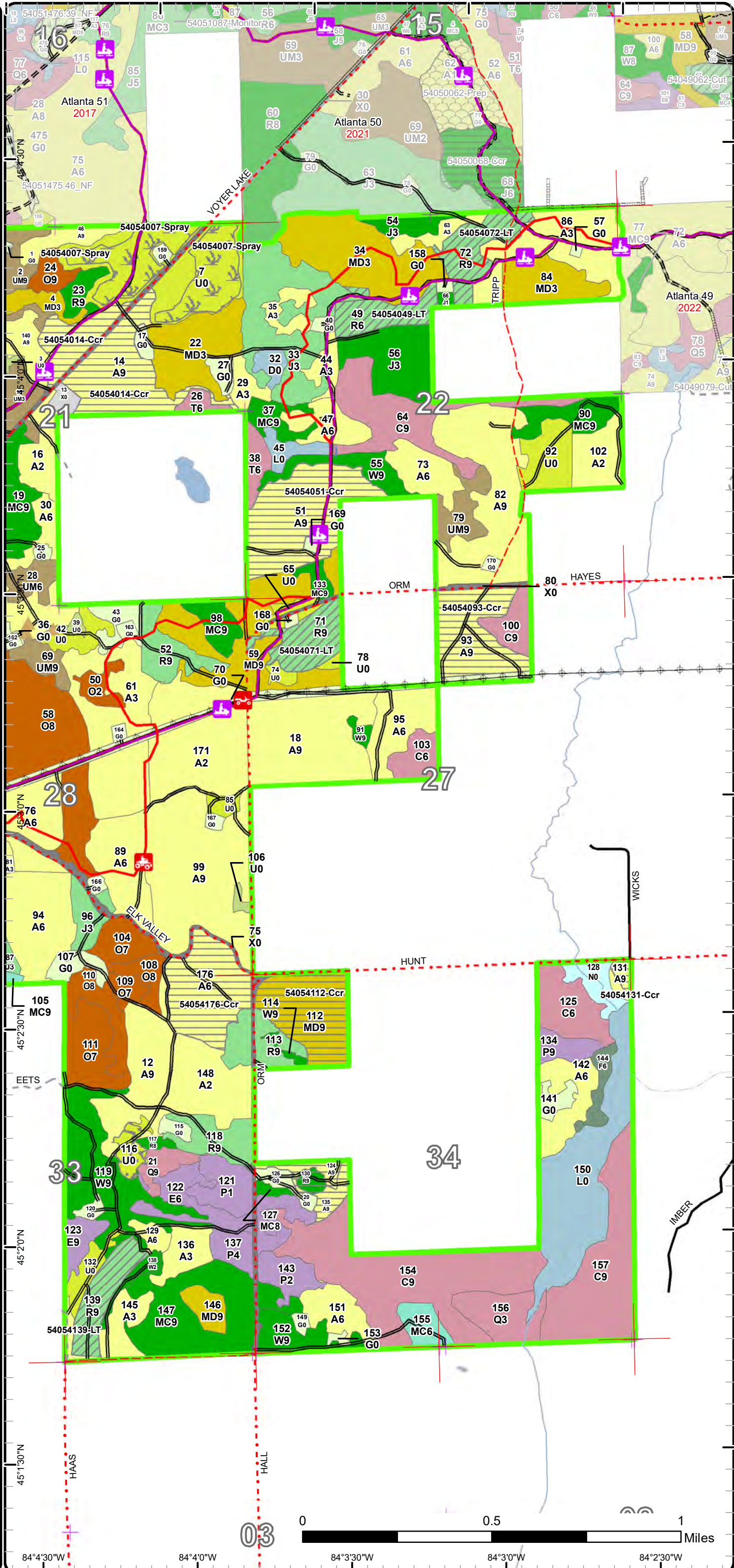

Stand Boundary Map

Compartment: 54
 T32N, R03E, Sec. 21-22, 27-28, 33-34
 County: Montmorency
 Unit: Atlanta
 Mgmt Area: Presque Isle Lake and Till Plains
 YOE: 2025
 Acres: 2356 GIS Calculated
 Examiner: Richard Barber
 Map Revised: 6/12/2023
 Map Phase: Review

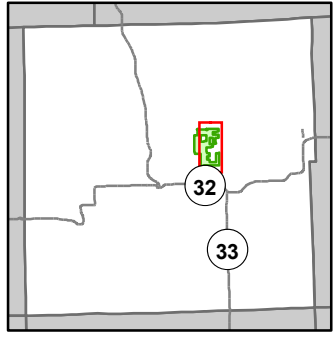

- Miris Corners
- + Remonumented Section Corners
- Counties
- DNR - Secondary Forest Road
- DNR - Forest Access Route
- Federal / State / County - Paved Road
- County - Gravel Road
- County - Dirt Road (Seasonal)
- Private - Dirt / Gravel Road
- ORV Trails
- ORV Routes
- Snowmobile Trails
- Designated ATV
- - - Designated ORV Route
- Designated Snowmobile Trails
- Intermittent Stream
- Lake/Pond
- Perennial River
- Lakes and Rivers
- ▲ Berms
- Culvert
- Pipeline
- Powerline
- - - Fence
- Compartment Boundary
- Stand Boundaries
- 412 - Oak Types
- 413 - Aspen
- 419 - Mixed Upland Deciduous
- 421 - Planted Pines
- 422 - Natural Pines
- 423 - Other Upland Conifers
- 429 - Mixed Upland Conifers
- 430 - Upland Mixed Forest
- 611 - Lowland Deciduous Forest
- 612 - Lowland Coniferous Forest
- 110 - Low Intensity Urban
- 122 - Roads/Parking Lot
- 310 - Herbaceous Openland
- 320 - Upland Shrub
- 330 - Low Density Trees
- 622 - Lowland Shrub
- 623 - Emergent Wetland

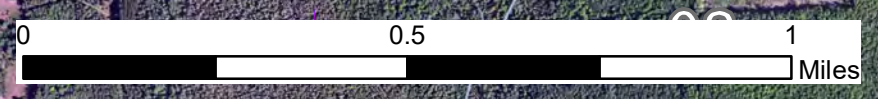
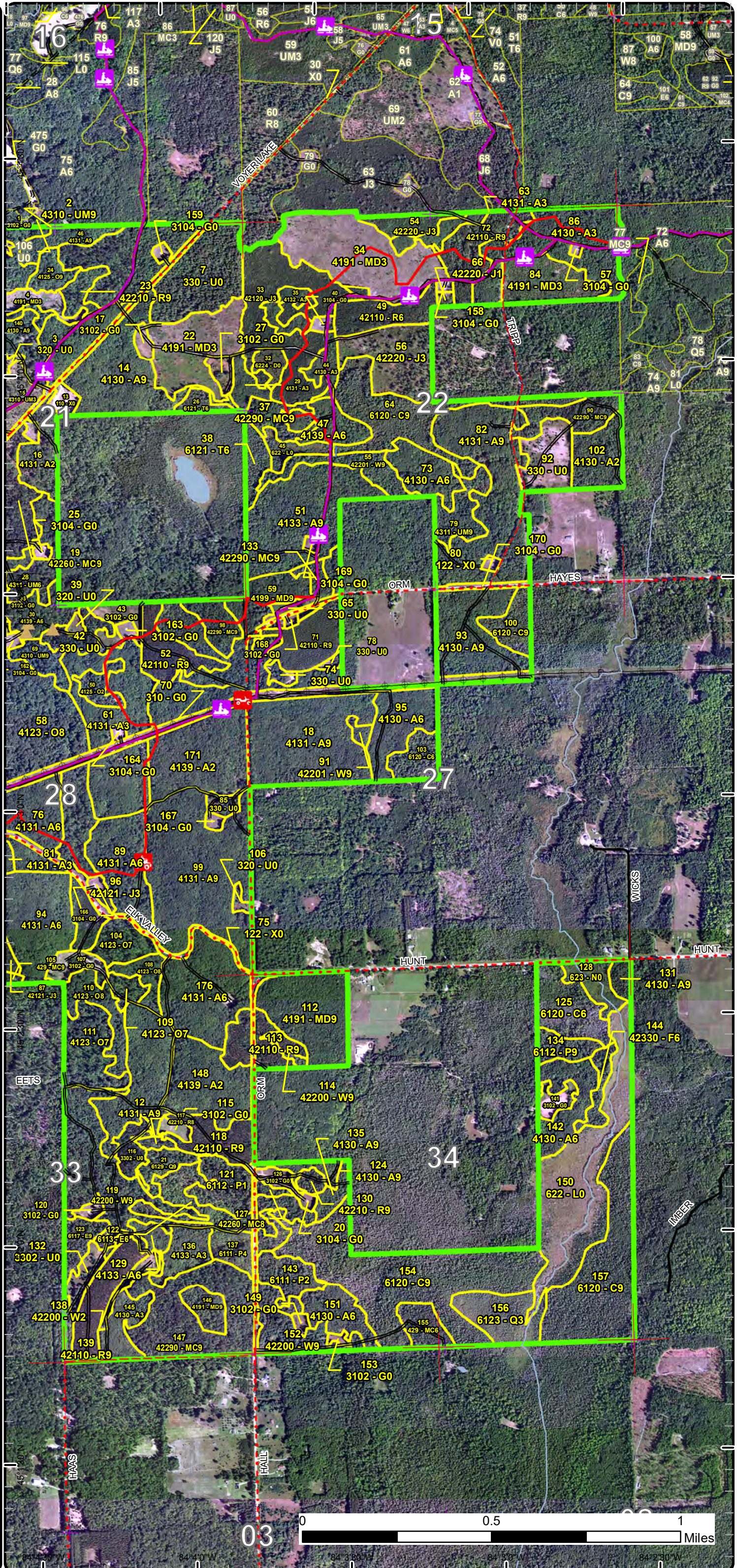

03
 84°23'0" W 84°30'0" W 84°36'0" W 84°43'0" W
 45°12'0" N 45°18'0" N 45°24'0" N 45°30'0" N

Special Conservation Areas

Compartment: 54
 T32N, R03E, Sec. 21-22, 27-28, 33-34
 County: Montmorency
 Unit: Atlanta
 Mgmt Area: Presque Isle Lake and Till Plains
 YOE: 2025
 Acres: 2356 GIS Calculated
 Examiner: Richard Barber
 Map Revised: 6/12/2023
 Map Phase: Review

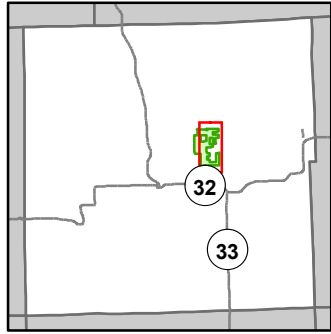

- Miris Corners
- + Remonumented Section Corners
- Counties
- DNR - Secondary Forest Road
- DNR - Forest Access Route
- Federal / State / County - Paved Road
- County - Gravel Road
- County - Dirt Road (Seasonal)
- Private - Dirt / Gravel Road
- ORV Trails
- ORV Routes
- Snowmobile Trails
- Designated ATV
- Designated ORV Route
- Designated Snowmobile Trails
- Intermittent Stream
- Lake/Pond
- Perennial River
- Lakes and Rivers
- ▲ Berms
- Culvert
- Pipeline
- Powerline
- Fence
- Compartment Boundary
- Available w/ Constraints
- 5B: Maintain for regeneration purposes
- 5C: Delay treatment for age/size class diversity or exceptional site quality
- Unavailable
- 2G: Too wet (sensitive soils, does not include access issues)
- 3A: Conservation Values incompatible with harvest at this time
- 3J: Water quality / BMPs (stream, river, or lake)
- 5A: Not able to obtain desirable regeneration
- 5E: Long-Term Retention
- Stand Boundaries
- Cold Water Streams
- High Priority Trout Stream Buffer

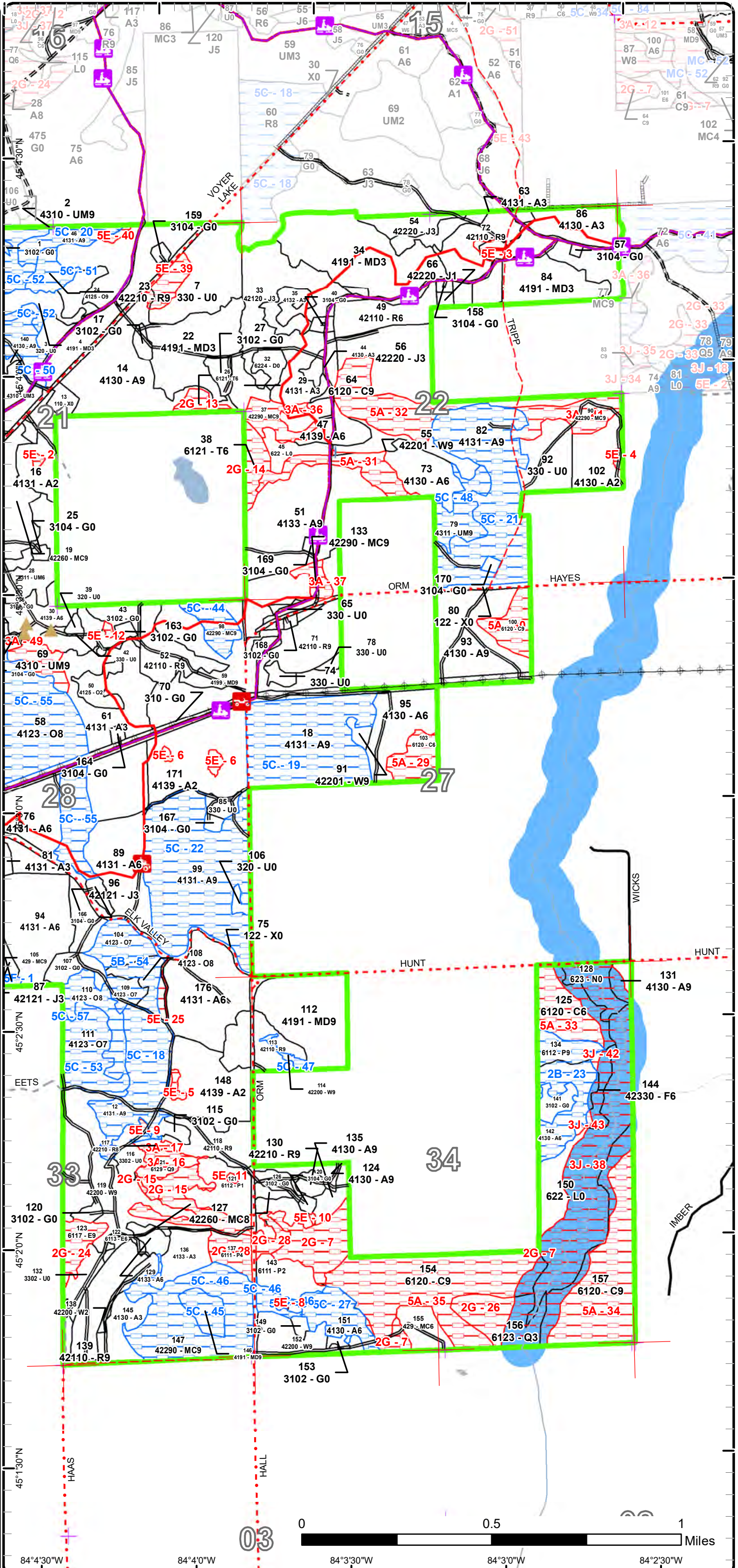

Cover Type & Treatments Map

Compartment: 54
 T32N, R03E, Sec. 21-22, 27-28, 33-34
 County: Montmorency
 Unit: Atlanta
 Mgmt Area: Presque Isle Lake and Till Plains
 YOE: 2025
 Acres: 2356 GIS Calculated
 Examiner: Richard Barber
 Map Revised: 6/12/2023
 Map Phase: Review

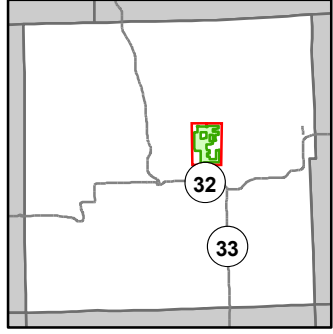

- Miris Corners
- + Remonumented Section Corners
- Counties
- DNR - Secondary Forest Road
- == DNR - Forest Access Route
- Federal / State / County - Paved Road
- - - County - Gravel Road
- - - County - Dirt Road (Seasonal)
- - - Private - Dirt / Gravel Road
- ORV Trails
- ORV Routes
- Snowmobile Trails
- Designated ATV
- Designated ORV Route
- Designated Snowmobile Trails
- Intermittent Stream
- Lake/Pond
- Perennial River
- Lakes and Rivers
- Berms
- Culvert
- Pipeline
- Powerline
- Compartment Boundary
- Pesticide
- Clearcut (w/Reserves)
- Thinning (Crown, Low, Systematic)
- Regeneration Survey
- Opening Maintenance
- 412 - Oak Types
- 413 - Aspen
- 419 - Mixed Upland Deciduous
- 421 - Planted Pines
- 422 - Natural Pines
- 423 - Other Upland Conifers
- 429 - Mixed Upland Conifers
- 430 - Upland Mixed Forest
- 611 - Lowland Deciduous Forest
- 612 - Lowland Coniferous Forest
- 110 - Low Intensity Urban
- 122 - Roads/Parking Lot
- 310 - Herbaceous Openland
- 320 - Upland Shrub
- 330 - Low Density Trees
- 622 - Lowland Shrub
- 623 - Emergent Wetland

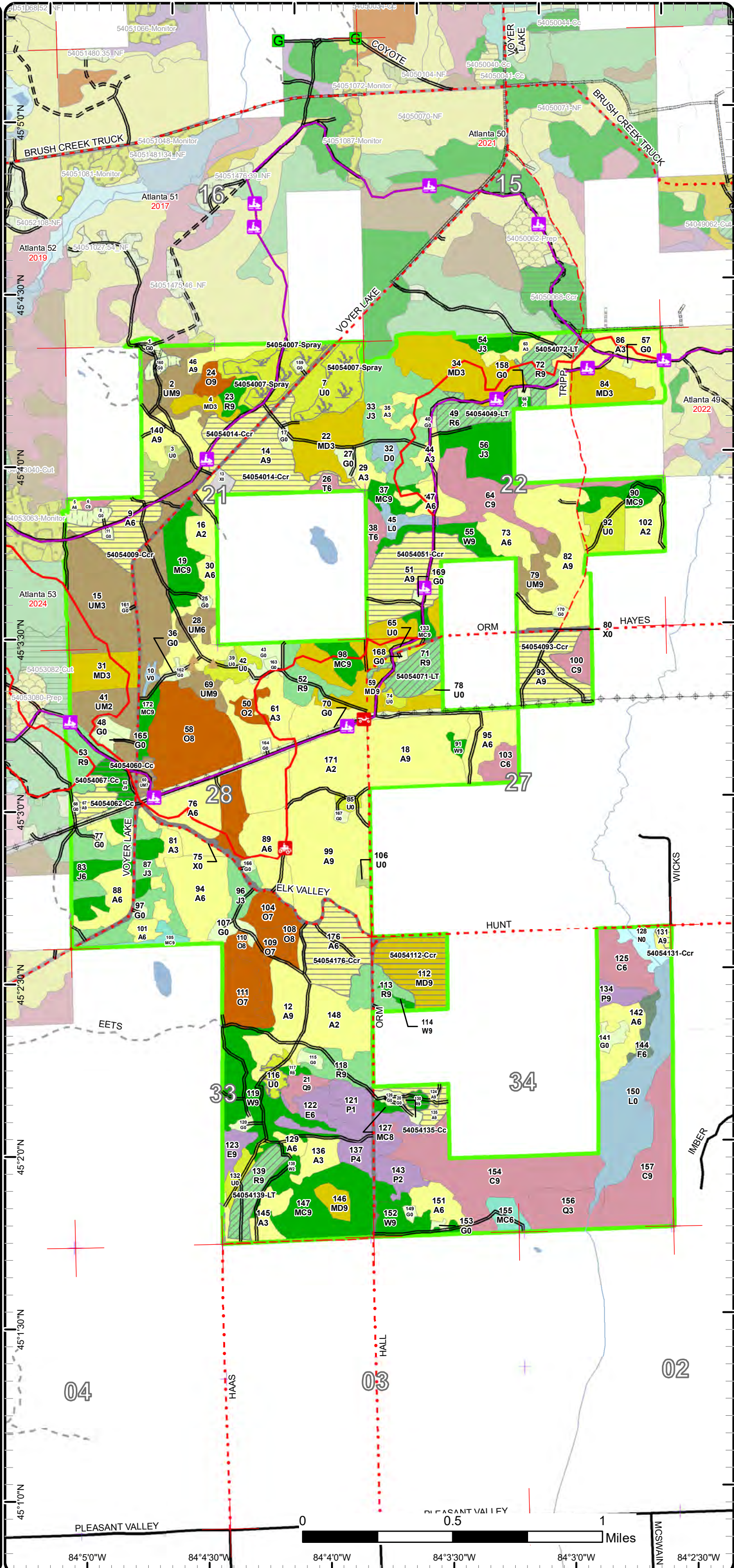

Report 1 – Total Acres by Cover Type and Age Class



Age Class

| | Non-Forest | 0-9 | 10-19 | 20-29 | 30-39 | 40-49 | 50-59 | 60-69 | 70-79 | 80-89 | 90-99 | 100-109 | 110-119 | 120-129 | 130-139 | 140-149 | 150+ | Uneven-Aged | Total |
|-----------------------------|------------|------------|------------|------------|-----------|------------|------------|------------|-----------|-----------|------------|-----------|----------|----------|----------|----------|----------|-------------|-------------|
| Aspen | 0 | 73 | 0 | 113 | 30 | 286 | 234 | 38 | 0 | 0 | 0 | 0 | 0 | 0 | 0 | 0 | 0 | 57 | 831 |
| Bog | 2 | 0 | 0 | 0 | 0 | 0 | 0 | 0 | 0 | 0 | 0 | 0 | 0 | 0 | 0 | 0 | 0 | 0 | 2 |
| Cedar | 0 | 0 | 0 | 0 | 0 | 0 | 0 | 0 | 0 | 0 | 187 | 0 | 0 | 0 | 0 | 0 | 0 | 0 | 187 |
| Herbaceous Openland | 95 | 0 | 0 | 0 | 0 | 0 | 0 | 0 | 0 | 0 | 0 | 0 | 0 | 0 | 0 | 0 | 0 | 0 | 95 |
| Jack Pine | 0 | 0 | 24 | 90 | 0 | 18 | 0 | 0 | 0 | 8 | 0 | 0 | 0 | 0 | 0 | 0 | 0 | 0 | 140 |
| Low-Density Trees | 99 | 0 | 0 | 0 | 0 | 0 | 0 | 0 | 0 | 0 | 0 | 0 | 0 | 0 | 0 | 0 | 0 | 0 | 99 |
| Lowland Aspen/Balsam Poplar | 0 | 27 | 0 | 0 | 0 | 10 | 7 | 0 | 0 | 0 | 0 | 0 | 0 | 0 | 0 | 0 | 0 | 0 | 44 |
| Lowland Conifers | 0 | 0 | 0 | 0 | 0 | 0 | 0 | 0 | 0 | 0 | 16 | 0 | 0 | 0 | 0 | 6 | 0 | 0 | 22 |
| Lowland Deciduous | 0 | 0 | 0 | 0 | 0 | 14 | 0 | 0 | 0 | 0 | 7 | 0 | 0 | 0 | 0 | 0 | 0 | 0 | 21 |
| Lowland Shrub | 59 | 0 | 0 | 0 | 0 | 0 | 0 | 0 | 0 | 0 | 0 | 0 | 0 | 0 | 0 | 0 | 0 | 0 | 59 |
| Marsh | 8 | 0 | 0 | 0 | 0 | 0 | 0 | 0 | 0 | 0 | 0 | 0 | 0 | 0 | 0 | 0 | 0 | 0 | 8 |
| Mixed Upland Deciduous | 0 | 0 | 110 | 0 | 0 | 41 | 0 | 0 | 0 | 0 | 30 | 6 | 0 | 0 | 0 | 0 | 0 | 0 | 186 |
| Natural Mixed Pines | 0 | 0 | 0 | 0 | 0 | 19 | 0 | 0 | 6 | 7 | 14 | 54 | 0 | 0 | 0 | 0 | 0 | 0 | 100 |
| Oak | 0 | 0 | 0 | 6 | 0 | 0 | 0 | 0 | 6 | 113 | 0 | 0 | 0 | 0 | 0 | 0 | 0 | 0 | 125 |
| Red Pine | 0 | 0 | 0 | 0 | 0 | 0 | 0 | 116 | 6 | 0 | 5 | 0 | 0 | 0 | 0 | 0 | 0 | 0 | 126 |
| Tamarack | 0 | 0 | 0 | 0 | 0 | 0 | 0 | 0 | 0 | 0 | 10 | 0 | 0 | 0 | 0 | 0 | 0 | 0 | 10 |
| Treed Bog | 4 | 0 | 0 | 0 | 0 | 0 | 0 | 0 | 0 | 0 | 0 | 0 | 0 | 0 | 0 | 0 | 0 | 0 | 4 |
| Upland Conifers | 0 | 0 | 0 | 0 | 0 | 8 | 6 | 0 | 0 | 0 | 0 | 0 | 0 | 0 | 0 | 0 | 0 | 0 | 14 |
| Upland Mixed Forest | 0 | 0 | 115 | 0 | 0 | 8 | 0 | 0 | 11 | 25 | 7 | 0 | 0 | 0 | 0 | 0 | 0 | 0 | 166 |
| Upland Shrub | 7 | 0 | 0 | 0 | 0 | 0 | 0 | 0 | 0 | 0 | 0 | 0 | 0 | 0 | 0 | 0 | 0 | 0 | 7 |
| Upland Spruce/Fir | 0 | 0 | 0 | 0 | 0 | 0 | 0 | 0 | 0 | 0 | 6 | 0 | 0 | 0 | 0 | 0 | 0 | 0 | 6 |
| Urban | 38 | 0 | 0 | 0 | 0 | 0 | 0 | 0 | 0 | 0 | 0 | 0 | 0 | 0 | 0 | 0 | 0 | 0 | 38 |
| White Pine | 0 | 0 | 4 | 0 | 0 | 12 | 0 | 3 | 0 | 0 | 49 | 0 | 0 | 0 | 0 | 0 | 0 | 0 | 67 |
| Total | 312 | 100 | 253 | 209 | 30 | 416 | 247 | 157 | 23 | 46 | 444 | 60 | 0 | 0 | 0 | 6 | 0 | 57 | 2357 |



Report 2 – Treatment Summary

Atlanta Mgt. Unit

Year of Entry: 2025

Acres of Harvest

Compartment 54

Total Compartment Acres: 2,356

Commercial Harvest - 299
 Harvests with Site Condition - 0
 Next Step Harvest - 0
 Habitat Cut - 0

Cover Type by Harvest Method

| | Clearcut | Selection | Patch Clearcut | Seed Tree | Shelterwood | Thinning | Overstory Removal | Salvage | Other | Total Acres |
|------------------------|------------|-----------|----------------|-----------|-------------|----------|-------------------|----------|----------|-------------|
| Aspen | 191 | 0 | 0 | 0 | 0 | 0 | 0 | 0 | 0 | 191 |
| Jack Pine | 8 | 0 | 0 | 0 | 0 | 0 | 0 | 0 | 0 | 8 |
| Mixed Upland Deciduous | 30 | 0 | 0 | 0 | 0 | 0 | 0 | 0 | 0 | 30 |
| Red Pine | 3 | 0 | 0 | 0 | 63 | 0 | 0 | 0 | 0 | 65 |
| Upland Mixed Forest | 5 | 0 | 0 | 0 | 0 | 0 | 0 | 0 | 0 | 5 |
| Total | 236 | 0 | 0 | 0 | 63 | 0 | 0 | 0 | 0 | 299 |

Proposed and Next Step Treatments by Method

| | Harvest | Site Prep | Planting | Seeding | Burning | Pesticide | Monitoring | Other | Non-Forest Mgt. | Total Acres |
|--------------|------------|-----------|-----------|----------|-----------|------------|------------|-----------|-----------------|-------------|
| Current | 299 | 0 | 0 | 0 | 37 | 5 | 0 | 12 | | 353 |
| Next Step | 0 | 0 | 37 | 0 | 5 | 348 | 0 | 0 | | 391 |
| Total | 299 | 0 | 37 | 0 | 43 | 353 | 0 | 12 | | 744 |



| S t a n d | Treatment Name | Acres | Stand CoverType | Size Density | Stand Age | BA Range | Treatment Type | Treatment Method | Cover Type Objective | Age Structure | Habitat Cut |
|-----------------------|----------------|-------|-----------------|--------------|-----------|----------|----------------|------------------|----------------------|---------------|-------------|
|-----------------------|----------------|-------|-----------------|--------------|-----------|----------|----------------|------------------|----------------------|---------------|-------------|

Proposed Treatments:

| | | | | | | | | | | | |
|---|--------------|------|--------------|-----------------|----|-------------|--------------|---------------------------------|---------------------------|-----------|----|
| 1 | 54054001-NF | 5.3 | 3102 - Grass | Nonstocked | 0 | Unspecified | NonForestMgt | Herbaceous/Crop /Grass Planting | 310 - Herbaceous Openland | | No |
| <p><u>Prescription Specs:</u> Opening may be maintained on an ongoing rotational basis to produce wildlife forage through burning, mowing, planting, herbicide, or other agriculture practices.</p> <p><u>Next Step Treatments:</u></p> <p><u>Acceptable Regen:</u></p> <p><u>Other Comment:</u></p> <p><u>Site Condition</u></p> <p><u>Proposed Start Date:</u> 10/1 /2024</p> | | | | | | | | | | | |
| 8 | 54054008-NF | 4.8 | 3102 - Grass | Nonstocked | | | NonForestMgt | Herbaceous/Crop /Grass Planting | 310 - Herbaceous Openland | | No |
| <p><u>Prescription Specs:</u> Opening may be maintained on an ongoing rotational basis to produce wildlife forage through burning, mowing, planting, herbicide, or other agriculture practices.</p> <p><u>Next Step Treatments:</u></p> <p><u>Acceptable Regen:</u></p> <p><u>Other Comment:</u></p> <p><u>Site Condition</u></p> <p><u>Proposed Start Date:</u> 10/1 /2024</p> | | | | | | | | | | | |
| 9 | 54054009-Ccr | 25.0 | 4130 - Aspen | Poletimber Well | 47 | Unspecified | Harvest | Clearcut with Retention | 413 - Aspen | Even-Aged | No |
| <p><u>Prescription Specs:</u> Clearcut with retention. Retain 3 to 10 percent of treatment area in one or more patches. Location(s) will be determined during sale prep and will be representative of the treatment's species overall mix. Use grouse spec 5.2.4.7, 12" minimum diameter fully merchantable tree, one per two acres.</p> <p><u>Next Step Treatments:</u> Monitoring, Natural Regen (Re-Inventory)</p> <p><u>Acceptable Regen:</u> Aspen, oak, pine, maple, spruce, fir.</p> <p><u>Other Comment:</u> Use current, standard trail specs for safety and infrastructure protection.</p> <p><u>Site Condition</u></p> <p><u>Proposed Start Date:</u> 10/1 /2024</p> | | | | | | | | | | | |



S
t
a
n
d

| Treatment Name | Acres | Stand CoverType | Size Density | Stand Age | BA Range | Treatment Type | Treatment Method | Cover Type Objective | Age Structure | Habitat Cut |
|----------------|-------|-----------------|--------------|-----------|----------|----------------|------------------|----------------------|---------------|-------------|
|----------------|-------|-----------------|--------------|-----------|----------|----------------|------------------|----------------------|---------------|-------------|

| | | | | | | | | | | | |
|-----------|---------------------|------|--------------|----------------|----|-------------|---------|-------------------------|-------------|-----------|----|
| 14 | 54054014-Ccr | 46.1 | 4130 - Aspen | Sawtimber Well | 55 | Unspecified | Harvest | Clearcut with Retention | 413 - Aspen | Even-Aged | No |
|-----------|---------------------|------|--------------|----------------|----|-------------|---------|-------------------------|-------------|-----------|----|

Prescription Clearcut with retention. Retain 3 to 10 percent of treatment area in one or more patches. Location(s) will be determined during sale prep and will be representative of the treatment's species overall mix. Use grouse spec 5.2.4.7, 12" minimum diameter fully merchantable tree, one per two acres.

Next Step Monitoring, Natural Regen (Re-Inventory)

Treatments:

Acceptable Aspen, oak, pine, maple, spruce, fir.

Regen:

Other Use current, standard trail specs for safety and infrastructure protection.

Comment:

Site Condition

Proposed Start Date: 10/1 /2024

| | | | | | | | | | | | |
|-----------|--------------------|------|--------------------------|-----------------|----|---------|---------|--------------|-------------------------|-----------|----|
| 49 | 54054049-LT | 13.9 | 42110 - Planted Red Pine | Poletimber Well | 63 | 171-200 | Harvest | Low Thinning | 4211 - Planted Red Pine | Even-Aged | No |
|-----------|--------------------|------|--------------------------|-----------------|----|---------|---------|--------------|-------------------------|-----------|----|

Prescription Reduce BA to 120, releasing best tree in place. Use 6" stump spec.

Specs:

Next Step

Treatments:

Acceptable

Regen:

Other Use current, standard trail specs for safety and infrastructure protection.

Comment:

Site Condition

Proposed Start Date: 10/1 /2024

| | | | | | | | | | | | |
|-----------|---------------------|------|--------------------------|----------------|----|-------------|---------|-------------------------|--------------------------|-----------|----|
| 51 | 54054051-Ccr | 42.2 | 4133 - Aspen, Mixed Pine | Sawtimber Well | 46 | Unspecified | Harvest | Clearcut with Retention | 4134 - Aspen, Spruce/Fir | Even-Aged | No |
|-----------|---------------------|------|--------------------------|----------------|----|-------------|---------|-------------------------|--------------------------|-----------|----|

Prescription Clearcut with retention. Retain 3 to 10 percent of treatment area in one or more patches. Location(s) will be determined during sale prep and will be representative of the treatment's species overall mix. Use grouse spec 5.2.4.7, 12" minimum diameter fully merchantable tree, one per two acres.

Next Step Monitoring, Natural Regen (Re-Inventory)

Treatments:

Acceptable Aspen, oak, pine, maple, spruce, fir.

Regen:

Other Use current, standard trail specs for safety and infrastructure protection.

Comment:

Site Condition

Proposed Start Date: 10/1 /2024

| | | | | | | | | | | | |
|-----------|--------------------|-----|----------------------|----------------|----|------|---------|----------|----------------------------|-----------|----|
| 60 | 54054060-Cc | 5.4 | 4310 - Pine, Oak Mix | Sawtimber Poor | 83 | 1-50 | Harvest | Clearcut | 4319 - Mixed Upland Forest | Even-Aged | No |
|-----------|--------------------|-----|----------------------|----------------|----|------|---------|----------|----------------------------|-----------|----|

Prescription Clearcut. No retention due to small size.

Specs:

Next Step Monitoring, Natural Regen (Re-Inventory)

Treatments:

Acceptable Aspen, oak, pine, maple, spruce, fir. Will accept less than medium stocking density.

Regen:

Other Use current, standard trail specs for safety and infrastructure protection.

Comment:

Site Condition

Proposed Start Date: 10/1 /2024



| S t a n d | Treatment Name | Acres | Stand CoverType | Size Density | Stand Age | BA Range | Treatment Type | Treatment Method | Cover Type Objective | Age Structure | Habitat Cut |
|-----------------------|----------------|-------|-----------------|--------------|-----------|----------|----------------|------------------|----------------------|---------------|-------------|
|-----------------------|----------------|-------|-----------------|--------------|-----------|----------|----------------|------------------|----------------------|---------------|-------------|

| | | | | | | | | | | | |
|----|-------------|-----|---------------------------|----------------|----|--|---------|----------|----------------------------|-----------|----|
| 62 | 54054062-Cc | 7.7 | 42220 - Natural Jack Pine | Sawtimber Well | 83 | | Harvest | Clearcut | 4319 - Mixed Upland Forest | Even-Aged | No |
|----|-------------|-----|---------------------------|----------------|----|--|---------|----------|----------------------------|-----------|----|

Prescription Clearcut. No retention due to small size. Tops must be chipped within 3 months of the parent stem's severance from the stump unless other arrangements are made. Use 2-inch spec.
Specs:

Next Step Monitoring, Natural Regen (Re-Inventory)
Treatments:

Acceptable Regen: Aspen, oak, pine, maple, spruce, fir. Will accept less than medium stocking density.

Other Comment: Use current, standard trail specs for safety and infrastructure protection.

Site Condition

Proposed Start Date: 10/1 /2024

| | | | | | | | | | | | |
|----|-------------|-----|--------------|----------------|----|-------------|---------|----------|-------------|-----------|----|
| 67 | 54054067-Cc | 7.9 | 4130 - Aspen | Sawtimber Well | 45 | Unspecified | Harvest | Clearcut | 413 - Aspen | Even-Aged | No |
|----|-------------|-----|--------------|----------------|----|-------------|---------|----------|-------------|-----------|----|

Prescription Clearcut. No retention due to small size. Use grouse spec 5.2.4.7, 12" minimum diameter fully merchantable tree, one per two acres.
Specs:

Next Step Monitoring, Natural Regen (Re-Inventory)
Treatments:

Acceptable Regen: Aspen, oak, pine, maple, spruce, fir. Will accept less than medium stocking density.

Other Comment: Use current, standard trail specs for safety and infrastructure protection.

Site Condition

Proposed Start Date: 10/1 /2024

| | | | | | | | | | | | |
|----|-------------|------|--------------------------|----------------|----|---------|---------|--------------|-------------------------|-----------|----|
| 71 | 54054071-LT | 16.4 | 42110 - Planted Red Pine | Sawtimber Well | 63 | 171-200 | Harvest | Low Thinning | 4211 - Planted Red Pine | Even-Aged | No |
|----|-------------|------|--------------------------|----------------|----|---------|---------|--------------|-------------------------|-----------|----|

Prescription Reduce BA to 120, releasing best tree in place. Use 6" stump spec.
Specs:

Next Step
Treatments:

Acceptable Regen:

Other Comment: Use current, standard trail specs for safety and infrastructure protection.

Site Condition

Proposed Start Date: 10/1 /2024

| | | | | | | | | | | | |
|----|-------------|------|--------------------------|----------------|----|---------|---------|--------------|-------------------------|-----------|----|
| 72 | 54054072-LT | 17.5 | 42110 - Planted Red Pine | Sawtimber Well | 63 | 141-170 | Harvest | Low Thinning | 4211 - Planted Red Pine | Even-Aged | No |
|----|-------------|------|--------------------------|----------------|----|---------|---------|--------------|-------------------------|-----------|----|

Prescription Reduce BA to 120, releasing best tree in place. Use 6" stump spec.
Specs:

Next Step
Treatments:

Acceptable Regen:

Other Comment: Use current, standard trail specs for safety and infrastructure protection.

Site Condition

Proposed Start Date: 10/1 /2024



| S t a n d | Treatment Name | Acres | Stand CoverType | Size Density | Stand Age | BA Range | Treatment Type | Treatment Method | Cover Type Objective | Age Structure | Habitat Cut |
|-----------------------|----------------|-------|-----------------|--------------|-----------|----------|----------------|------------------|----------------------|---------------|-------------|
|-----------------------|----------------|-------|-----------------|--------------|-----------|----------|----------------|------------------|----------------------|---------------|-------------|

| | | | | | | | | | | | |
|----|--------------|------|--------------|----------------|----|--------------|---------|-------------------------|-------------|-----------|----|
| 93 | 54054093-Ccr | 27.1 | 4130 - Aspen | Sawtimber Well | 61 | Unspec ified | Harvest | Clearcut with Retention | 413 - Aspen | Even-Aged | No |
|----|--------------|------|--------------|----------------|----|--------------|---------|-------------------------|-------------|-----------|----|

Prescription Clearcut with retention. Retain 3 to 10 percent of treatment area in one or more patches. Location(s) will be determined during sale prep and will be representative of the treatment's species overall mix. Use grouse spec 5.2.4.7, 12" minimum diameter fully merchantable tree, one per two acres.

Next Step Monitoring, Natural Regen (Re-Inventory)
Treatments:

Acceptable Aspen, oak, pine, maple, spruce, fir.
Regen:

Other
Comment:

Site Condition

Proposed Start Date: 10/1 /2024

| | | | | | | | | | | | |
|-----|--------------|------|--|----------------|----|--------|---------|-------------------------|-------------------------------------|-----------|----|
| 112 | 54054112-Ccr | 29.7 | 4191 - Mixed Upland Deciduous with Conifer | Sawtimber Well | 93 | 81-110 | Harvest | Clearcut with Retention | 4199 - Other Mixed Upland Deciduous | Even-Aged | No |
|-----|--------------|------|--|----------------|----|--------|---------|-------------------------|-------------------------------------|-----------|----|

Prescription Clearcut with retention. Retain 3 to 10 percent of treatment area in one or more patches. Location(s) will be determined during sale prep and will be representative of the treatment's species overall mix. Shortwood only. Avoid excessively steep slopes, if present. Protect white pine regeneration. Leave up to 10 BA white pine. Do not cut white oak if present.

Next Step Monitoring, Natural Regen (Re-Inventory)
Treatments:

Acceptable Oak, maple, basswood, aspen, beech, fir, spruce, pine.
Regen:

Other
Comment:

Site Condition

Proposed Start Date: 10/1 /2024

| | | | | | | | | | | | |
|-----|-------------|-----|--------------|----------------|----|--------------|---------|----------|-------------|-----------|----|
| 124 | 54054124-Cc | 4.5 | 4130 - Aspen | Sawtimber Well | 49 | Unspec ified | Harvest | Clearcut | 413 - Aspen | Even-Aged | No |
|-----|-------------|-----|--------------|----------------|----|--------------|---------|----------|-------------|-----------|----|

Prescription Clearcut. No retention due to small size. Use grouse spec 5.2.4.7, 12" minimum diameter fully merchantable tree, one per two acres.
Specs: Winter cut due to forest health concerns.

Next Step Monitoring, Natural Regen (Re-Inventory)
Treatments:

Acceptable Aspen, oak, pine, maple, spruce, fir. Will accept less than medium stocking density.
Regen:

Other Recommend alerting neighbor in FY2024, in case there are delays due to a cabin trespass.
Comment:

Site Condition

Proposed Start Date: 10/1 /2024



S
t
a
n
d

| Treatment ID | Treatment Name | Acres | Stand CoverType | Size Density | Stand Age | BA Range | Treatment Type | Treatment Method | Cover Type Objective | Age Structure | Habitat Cut |
|---|----------------|-------|--------------------------|----------------|-----------|-------------|----------------|-------------------------|-------------------------------------|---------------|-------------|
| 130 | 54054130-Cc | 2.5 | 42210 - Natural Red Pine | Sawtimber Well | 95 | 111-140 | Harvest | Clearcut | 4199 - Other Mixed Upland Deciduous | Even-Aged | No |
| <p><u>Prescription Specs:</u> Clearcut. No retention due to small size. Tops must be chipped within 3 months of the parent stem's severance from the stump unless other arrangements are made. Use 2-inch spec.</p> <p><u>Next Step Treatments:</u> Monitoring, Natural Regen (Re-Inventory)</p> <p><u>Acceptable Regen:</u> Aspen, oak, pine, maple, spruce, fir. Will accept less than medium stocking density.</p> <p><u>Other Comment:</u> Recommend alerting neighbor in FY2024, in case there are delays due to a cabin trespass.</p> <p><u>Site Condition</u></p> <p><u>Proposed Start Date:</u> 10/1 /2024</p> | | | | | | | | | | | |
| 131 | 54054131-Ccr | 2.2 | 4130 - Aspen | Sawtimber Well | 66 | Unspecified | Harvest | Clearcut with Retention | 4136 - Aspen, Mixed Conifer | Even-Aged | No |
| <p><u>Prescription Specs:</u> Clearcut with retention. Retain 3 to 10 percent of treatment area in one or more patches. Location(s) will be determined during sale prep and will be representative of the treatment's species overall mix. Use grouse spec 5.2.4.7, 12" minimum diameter fully merchantable tree, one per two acres. Sale acreage may be significantly less than predicted due to wet conditions.</p> <p><u>Next Step Treatments:</u> Monitoring, Natural Regen (Re-Inventory)</p> <p><u>Acceptable Regen:</u> Aspen, oak, pine, maple, spruce, fir. Will accept less than medium stocking density.</p> <p><u>Other Comment:</u></p> <p><u>Site Condition</u></p> <p><u>Proposed Start Date:</u> 10/1 /2024</p> | | | | | | | | | | | |
| 135 | 54054135-Cc | 4.6 | 4130 - Aspen | Sawtimber Well | 49 | | Harvest | Clearcut | 413 - Aspen | Even-Aged | No |
| <p><u>Prescription Specs:</u> Clearcut. No retention due to small size. Use grouse spec 5.2.4.7, 12" minimum diameter fully merchantable tree, one per two acres. Sale may be smaller than expected due to wet conditions. Do not harvest retention in stand 121. Winter cut due to forest health concerns.</p> <p><u>Next Step Treatments:</u> Monitoring, Natural Regen (Re-Inventory)</p> <p><u>Acceptable Regen:</u> Aspen, oak, pine, maple, spruce, fir. Will accept less than medium stocking density.</p> <p><u>Other Comment:</u> Recommend alerting neighbor in FY2024, in case there are delays due to a cabin trespass.</p> <p><u>Site Condition</u></p> <p><u>Proposed Start Date:</u> 10/1 /2024</p> | | | | | | | | | | | |
| 139 | 54054139-LT | 14.9 | 42110 - Planted Red Pine | Sawtimber Well | 65 | 171-200 | Harvest | Low Thinning | 4211 - Planted Red Pine | Even-Aged | No |
| <p><u>Prescription Specs:</u> Reduce BA to 120, releasing best tree in place. Use 6" stump spec.</p> <p><u>Next Step Treatments:</u></p> <p><u>Acceptable Regen:</u></p> <p><u>Other Comment:</u> Use current, standard trail specs for safety and infrastructure protection.</p> <p><u>Site Condition</u></p> <p><u>Proposed Start Date:</u> 10/1 /2024</p> | | | | | | | | | | | |



S
t
a
n
d

| Treatment Name | Acres | Stand CoverType | Size Density | Stand Age | BA Range | Treatment Type | Treatment Method | Cover Type Objective | Age Structure | Habitat Cut |
|---|-------|-----------------|--------------|-----------|-------------|----------------|---------------------------------|---------------------------|---------------|-------------|
| 160 54054160-NF | 1.5 | 3102 - Grass | Nonstocked | 0 | Unspecified | NonForestMgt | Herbaceous/Crop /Grass Planting | 310 - Herbaceous Openland | | No |
| <p><u>Prescription</u> Opening may be maintained on an ongoing rotational basis to produce wildlife forage through burning, mowing, planting, herbicide, or other agriculture practices.</p> <p><u>Specs:</u></p> <p><u>Next Step</u></p> <p><u>Treatments:</u></p> <p><u>Acceptable</u></p> <p><u>Regen:</u></p> <p><u>Other</u></p> <p><u>Comment:</u></p> <p><u>Site Condition</u></p> <p><u>Proposed Start Date:</u> 10/1 /2024</p> | | | | | | | | | | |

Approved Treatments:

| | | | | | | | | | | |
|---|------|----------------------------------|------------|---|-------------|------------|-----------------------|-------------------------|-----------|----|
| 7 54054007-Spray | 37.4 | 330 - Low-Density Trees | Nonstocked | 0 | Immature | Pesticide | ERROR | 4211 - Planted Red Pine | Even-Aged | No |
| <p><u>Prescription</u> Note the existence of a recreation trail. Protect the trail. Apply herbicide to set back woody competition to planted red pine.</p> <p><u>Specs:</u></p> <p><u>Next Step</u> ; Monitoring, Artificial Regen(1yr); Planting, Initial Plant; Monitoring, Herbicide Use; Monitoring, Artificial Regen(3yr)</p> <p><u>Treatments:</u></p> <p><u>Acceptable</u> any combination of red pine, aspen, oak, spruce, fir, jack pine, or white pine resulting in a medium or well stocked stand incontrovertibly</p> <p><u>Regen:</u> dominated by unsuppressed red pine</p> <p><u>Other</u> Percent to Treat = 100%</p> <p><u>Comment:</u></p> <p><u>Site Condition</u></p> <p><u>Proposed Start Date:</u> 10/1 /2023</p> | | | | | | | | | | |
| 116 54054116-Monitor | 5.2 | 3302 - Low Density Conifer Trees | Nonstocked | 0 | Unspecified | Monitoring | Artificial Regen(3yr) | 4211 - Planted Red Pine | Even-Aged | No |
| <p><u>Prescription</u> Look for trees.</p> <p><u>Specs:</u></p> <p><u>Next Step</u> Pesticide, Skidder - Release</p> <p><u>Treatments:</u></p> <p><u>Acceptable</u> Planted red pine.</p> <p><u>Regen:</u></p> <p><u>Other</u> Percent to Treat = 100%</p> <p><u>Comment:</u></p> <p><u>Site Condition</u></p> <p><u>Proposed Start Date:</u> 10/1 /2023</p> | | | | | | | | | | |



S
t
a
n
d

| Treatment Name | Acres | Stand CoverType | Size Density | Stand Age | BA Range | Treatment Type | Treatment Method | Cover Type Objective | Age Structure | Habitat Cut |
|----------------|-------|-----------------|--------------|-----------|----------|----------------|------------------|----------------------|---------------|-------------|
|----------------|-------|-----------------|--------------|-----------|----------|----------------|------------------|----------------------|---------------|-------------|

| | | | | | | | | | | | |
|-----|--------------|------|-------------------|-----------------|----|--|---------|-------------------------|-------------------|-----------|----|
| 176 | 54054176-Ccr | 31.0 | 4131 - Aspen, Oak | Poletimber Well | 54 | | Harvest | Clearcut with Retention | 4131 - Aspen, Oak | Even-Aged | No |
|-----|--------------|------|-------------------|-----------------|----|--|---------|-------------------------|-------------------|-----------|----|

Prescription Retain 3 to 10 percent of each CCR in one or more patches. Location(s) of patches will be determined during sale prep and will be representative of the CCR's species mix as a whole. (NOTE: retention is already in stand 171 to immediate south.) Use 2" cutting spec for maple. Retain clumps of oak for mast production.

Next Step Monitoring, Natural Regen (Re-Inventory)
Treatments:

Acceptable Regen: Any combination of aspen, oak, spruce, fir, jack pine, red pine, or white pine resulting in a medium or well stocked stand.

Other Comment: This treatment seeks to begin break-up the age class distribution of stand 99.

Site Condition

Proposed Start Date: 10/1 /2021

Total Treatment Acreage Proposed: 352.8

Report 4 – Site Conditions

Atlanta Mgt. Unit
Richard Barber: Examiner

Compartment: 54
Year of Entry: 2025

Availability for Management

| Total Acres | Acres Available | Acres Avail | | Dominant Site Conditions | Dominant Site Conditions | | | | | | | | | |
|----------------|--------------------|----------------|---------------|-----------------------------|--------------------------|-----------|------------|----|----|----|----|-----|----|--|
| | | With Condition | Not Available | | 2B | 5B | 5C | 5F | 2G | 3A | 3J | 5A | 5E | |
| 832 | 576 | 245 | 11 | Aspen | 15 | | 230 | | 0 | | 3 | 0 | 8 | |
| 2 | 2 | 0 | 0 | Bog | | | | | | | | | | |
| 187 | 10 | 0 | 177 | Cedar | | | | | 18 | | 16 | 143 | | |
| 95 | 95 | 0 | 0 | Herbaceous Openland | | | | | 0 | | | | | |
| 141 | 141 | 0 | 0 | Jack Pine | | | | | | | | | | |
| 99 | 92 | 0 | 7 | Low-Density Trees | | | | | | | | | 7 | |
| 44 | 26 | 7 | 11 | Lowland Aspen/Balsam Poplar | 7 | | | | 10 | | | | 1 | |
| 22 | 0 | 0 | 22 | Lowland Conifers | | | | | 9 | 6 | 7 | | | |
| 20 | 0 | 0 | 20 | Lowland Deciduous | | | | | 20 | | | | | |
| 59 | 15 | 0 | 44 | Lowland Shrub | | | | | | | 44 | | | |
| 8 | 0 | 0 | 8 | Marsh | | | | | | | 8 | | | |
| 186 | 180 | 6 | 0 | Mixed Upland Deciduous | | | 6 | | | | | | | |
| 100 | 27 | 49 | 24 | Natural Mixed Pines | | | 49 | | | 23 | | | 1 | |
| 124 | 6 | 119 | 0 | Oak | | 20 | 99 | | | | | | | |
| 126 | 124 | 0 | 2 | Red Pine | | | | | | 2 | | | 1 | |
| 10 | 0 | 0 | 10 | Tamarack | | | | | 10 | | | | | |
| 4 | 4 | 0 | 0 | Treed Bog | | | | | | | | | | |
| 13 | 8 | 6 | 0 | Upland Conifers | | | | 6 | | | | | | |
| 166 | 128 | 32 | 7 | Upland Mixed Forest | | | 32 | | | 7 | | | | |
| 7 | 7 | 0 | 0 | Upland Shrub | | | | | | | | | | |
| 6 | 0 | 0 | 6 | Upland Spruce/Fir | | | | | | | 6 | | | |
| 38 | 38 | 0 | 0 | Urban | | | | | | | | | | |
| 67 | 54 | 1 | 11 | White Pine | | | 1 | | 0 | | | 11 | | |
| 2,356 | 1,531 | 465 | 360 | Total Forested Acres | 22 | 20 | 417 | 6 | 68 | 38 | 83 | 154 | 17 | |
| | 65% | 20% | 15% | Relative Percent | | | | | | | | | | |

**Due to limitations in the current Site Conditions Analysis tool, all nonforested acres are considered available. Future development will enable analysis of nonforested types.*

| Site No. | Dominant Site Cond Availability | Dominant Site Condition | Acres | Other Site Condition | Other Site Condition | Other Site Condition | Other Site Condition |
|--|---------------------------------|--|-------|----------------------|----------------------|----------------------|----------------------|
| 1 | Available | 5F: Evaluated for Forest Health Considerations | 6 | Unspecified | Unspecified | Unspecified | Unspecified |
| Comments: small narrow strip along private property. consider treating with stand 101 in the future. | | | | | | | |

Report 4 – Site Conditions

Atlanta Mgt. Unit
Richard Barber : Examiner

Compartment: 54
Year of Entry: 2025

| | | | | | | | |
|---|-------------|---|----|-------------|-------------|-------------|-------------|
| 2 | Unavailable | 5E: Long-Term Retention | 1 | Unspecified | Unspecified | Unspecified | Unspecified |
| Comments: | | | | | | | |
| 3 | Unavailable | 5E: Long-Term Retention | 2 | Unspecified | Unspecified | Unspecified | Unspecified |
| Comments: | | | | | | | |
| 4 | Unavailable | 5E: Long-Term Retention | 1 | Unspecified | Unspecified | Unspecified | Unspecified |
| Comments: | | | | | | | |
| 5 | Unavailable | 5E: Long-Term Retention | 1 | Unspecified | Unspecified | Unspecified | Unspecified |
| Comments: | | | | | | | |
| 6 | Unavailable | 5E: Long-Term Retention | 2 | Unspecified | Unspecified | Unspecified | Unspecified |
| Comments: | | | | | | | |
| 7 | Unavailable | 2G: Too wet (sensitive soils, does not include access issues) | 18 | Unspecified | Unspecified | Unspecified | Unspecified |
| Comments: Site condition represents area that was not cut during adjacent harvest due to a seasonal stream that appeared unexpectedly along the western edge of this condition. | | | | | | | |
| 8 | Unavailable | 5E: Long-Term Retention | 1 | Unspecified | Unspecified | Unspecified | Unspecified |
| Comments: | | | | | | | |

Report 4 – Site Conditions

Atlanta Mgt. Unit
Richard Barber : Examiner

Compartment: 54
Year of Entry: 2025

| | | | | | | | |
|---|-------------|---|----|-------------|-------------|-------------|-------------|
| 9 | Unavailable | 5E: Long-Term Retention | 1 | Unspecified | Unspecified | Unspecified | Unspecified |
| Comments: Retention for stand to southwest. | | | | | | | |
| 10 | Unavailable | 5E: Long-Term Retention | 0 | Unspecified | Unspecified | Unspecified | Unspecified |
| Comments: | | | | | | | |
| 11 | Unavailable | 5E: Long-Term Retention | 0 | Unspecified | Unspecified | Unspecified | Unspecified |
| Comments: | | | | | | | |
| 12 | Unavailable | 5E: Long-Term Retention | 1 | Unspecified | Unspecified | Unspecified | Unspecified |
| Comments: | | | | | | | |
| 13 | Unavailable | 2G: Too wet (sensitive soils, does not include access issues) | 4 | Unspecified | Unspecified | Unspecified | Unspecified |
| Comments: | | | | | | | |
| 14 | Unavailable | 2G: Too wet (sensitive soils, does not include access issues) | 7 | Unspecified | Unspecified | Unspecified | Unspecified |
| Comments: | | | | | | | |
| 15 | Unavailable | 2G: Too wet (sensitive soils, does not include access issues) | 14 | Unspecified | Unspecified | Unspecified | Unspecified |
| Comments: | | | | | | | |

Report 4 – Site Conditions

Atlanta Mgt. Unit
Richard Barber : Examiner

Compartment: 54
Year of Entry: 2025

| | | | | | | | |
|---|--------------------|---|----|-------------|-------------|-------------|-------------|
| 16 | Unavailable | 3A: Conservation Values incompatible with harvest at this time | 6 | Unspecified | Unspecified | Unspecified | Unspecified |
| Comments: | | | | | | | |
| 17 | Unavailable | 3A: Conservation Values incompatible with harvest at this time | 2 | Unspecified | Unspecified | Unspecified | Unspecified |
| Comments: Large, natural red pine and white pine on edge of 147 year old (in 2023) hemlock stand. | | | | | | | |
| 18 | Available | 5C: Delay treatment for age/size class diversity or exceptional site quality | 28 | Unspecified | Unspecified | Unspecified | Unspecified |
| Comments: | | | | | | | |
| 19 | Available | 5C: Delay treatment for age/size class diversity or exceptional site quality | 47 | Unspecified | Unspecified | Unspecified | Unspecified |
| Comments: | | | | | | | |
| 20 | Available | 5C: Delay treatment for age/size class diversity or exceptional site quality | 8 | Unspecified | Unspecified | Unspecified | Unspecified |
| Comments: In ten years, harvest stands 2, 24, 46 and 140 together. | | | | | | | |

Report 4 – Site Conditions

Atlanta Mgt. Unit
Richard Barber : Examiner

Compartment: 54
Year of Entry: 2025

| | | | | | | | |
|--|--------------------|---|----|--|-------------|-------------|-------------|
| 21 | Available | 5C: Delay treatment for age/size class diversity or exceptional site quality | 52 | Unspecified | Unspecified | Unspecified | Unspecified |
| Comments: | | | | | | | |
| 22 | Available | 5C: Delay treatment for age/size class diversity or exceptional site quality | 64 | Unspecified | Unspecified | Unspecified | Unspecified |
| Comments: | | | | | | | |
| 23 | Available | 2B: Unknown if access through adjacent landowner(s) is possible | 22 | 5C: Delay treatment for age/size class diversity or exceptional site quality | Unspecified | Unspecified | Unspecified |
| Comments: | | | | | | | |
| 24 | Unavailable | 2G: Too wet (sensitive soils, does not include access issues) | 7 | Unspecified | Unspecified | Unspecified | Unspecified |
| Comments: | | | | | | | |
| 25 | Unavailable | 5E: Long-Term Retention | 2 | Unspecified | Unspecified | Unspecified | Unspecified |
| Comments: Retention for sale area to immediate east. | | | | | | | |
| 26 | Unavailable | 2G: Too wet (sensitive soils, does not include access issues) | 9 | Unspecified | Unspecified | Unspecified | Unspecified |
| Comments: | | | | | | | |

Report 4 – Site Conditions

Atlanta Mgt. Unit
Richard Barber : Examiner

Compartment: 54
Year of Entry: 2025

| | | | | | | | |
|------------------|--------------------|---|----|---|-------------|-------------|-------------|
| 27 | Available | 5C: Delay treatment for age/size class diversity or exceptional site quality | 12 | Unspecified | Unspecified | Unspecified | Unspecified |
| Comments: | | | | | | | |
| 28 | Unavailable | 2G: Too wet (sensitive soils, does not include access issues) | 10 | Unspecified | Unspecified | Unspecified | Unspecified |
| Comments: | | | | | | | |
| 29 | Unavailable | 5A: Not able to obtain desirable regeneration | 9 | 2G: Too wet (sensitive soils, does not include access issues) | Unspecified | Unspecified | Unspecified |
| Comments: | | | | | | | |
| 30 | Unavailable | 5A: Not able to obtain desirable regeneration | 9 | 2G: Too wet (sensitive soils, does not include access issues) | Unspecified | Unspecified | Unspecified |
| Comments: | | | | | | | |
| 31 | Unavailable | 5A: Not able to obtain desirable regeneration | 11 | 2G: Too wet (sensitive soils, does not include access issues) | Unspecified | Unspecified | Unspecified |
| Comments: | | | | | | | |
| 32 | Unavailable | 5A: Not able to obtain desirable regeneration | 25 | 2G: Too wet (sensitive soils, does not include access issues) | Unspecified | Unspecified | Unspecified |
| Comments: | | | | | | | |

Report 4 – Site Conditions

Atlanta Mgt. Unit
Richard Barber : Examiner

Compartment: 54
Year of Entry: 2025

| | | | | | | | |
|--|--------------------|---|----|---|-------------|-------------|-------------|
| 33 | Unavailable | 5A: Not able to obtain desirable regeneration | 14 | 2G: Too wet (sensitive soils, does not include access issues) | Unspecified | Unspecified | Unspecified |
| Comments: | | | | | | | |
| 34 | Unavailable | 5A: Not able to obtain desirable regeneration | 37 | 2G: Too wet (sensitive soils, does not include access issues) | Unspecified | Unspecified | Unspecified |
| Comments: | | | | | | | |
| 35 | Unavailable | 5A: Not able to obtain desirable regeneration | 50 | 2G: Too wet (sensitive soils, does not include access issues) | Unspecified | Unspecified | Unspecified |
| Comments: | | | | | | | |
| 36 | Unavailable | 3A: Conservation Values incompatible with harvest at this time | 7 | Unspecified | Unspecified | Unspecified | Unspecified |
| Comments: | | | | | | | |
| 37 | Unavailable | 3A: Conservation Values incompatible with harvest at this time | 4 | Unspecified | Unspecified | Unspecified | Unspecified |
| Comments: | | | | | | | |
| 38 | Unavailable | 3J: Water quality / BMPs (stream, river, or lake) | 82 | 1C: Other dept or div proc/practices | Unspecified | Unspecified | Unspecified |
| Comments: Priority Trout Stream 100 m Buffer | | | | | | | |

Report 4 – Site Conditions

Atlanta Mgt. Unit
Richard Barber : Examiner

Compartment: 54
Year of Entry: 2025

| | | | | | | | |
|------------------|-------------|--|----|-----------------|---|--|-------------|
| 39 | Unavailable | 5E: Long-Term Retention | 6 | Unspecified | Unspecified | Unspecified | Unspecified |
| Comments: | | | | | | | |
| 40 | Unavailable | 5E: Long-Term Retention | 1 | Unspecified | Unspecified | Unspecified | Unspecified |
| Comments: | | | | | | | |
| 41 | Unavailable | 3A: Conservation Values incompatible with harvest at this time | 12 | Unspecified | Unspecified | Unspecified | Unspecified |
| Comments: | | | | | | | |
| 42 | Unavailable | 3J: Water quality / BMPs (stream, river, or lake) | 1 | 2E: Road needed | 2B: Unknown if access through adjacent landowner(s) is possible | 5F: Evaluated for Forest Health Considerations | Unspecified |
| Comments: | | | | | | | |
| 43 | Unavailable | 3J: Water quality / BMPs (stream, river, or lake) | 1 | 2E: Road needed | 2B: Unknown if access through adjacent landowner(s) is possible | 5F: Evaluated for Forest Health Considerations | Unspecified |
| Comments: | | | | | | | |
| 44 | Available | 5C: Delay treatment for age/size class diversity or exceptional site quality | 8 | Unspecified | Unspecified | Unspecified | Unspecified |
| Comments: | | | | | | | |

Report 4 – Site Conditions

Atlanta Mgt. Unit
Richard Barber: Examiner

Compartment: 54
Year of Entry: 2025

| | | | | | | | |
|--|--------------------|---|----|---|-------------|-------------|-------------|
| 45 | Available | 5C: Delay treatment for age/size class diversity or exceptional site quality | 6 | Unspecified | Unspecified | Unspecified | Unspecified |
| Comments: | | | | | | | |
| 46 | Available | 5C: Delay treatment for age/size class diversity or exceptional site quality | 41 | Unspecified | Unspecified | Unspecified | Unspecified |
| Comments: | | | | | | | |
| 47 | Available | 5C: Delay treatment for age/size class diversity or exceptional site quality | 1 | Unspecified | Unspecified | Unspecified | Unspecified |
| Comments: | | | | | | | |
| 48 | Available | 5C: Delay treatment for age/size class diversity or exceptional site quality | 11 | Unspecified | Unspecified | Unspecified | Unspecified |
| Comments: Harvest in 10 years with stand 82 to the east. | | | | | | | |
| 49 | Unavailable | 3A: Conservation Values incompatible with harvest at this time | 7 | 3J: Water quality / BMPs (stream, river, or lake) | Unspecified | Unspecified | Unspecified |
| Comments: Seeps. | | | | | | | |

Report 4 – Site Conditions

Atlanta Mgt. Unit
Richard Barber : Examiner

Compartment: 54
Year of Entry: 2025

| | | | | | | | |
|--|------------------|---|----|-------------|-------------|-------------|-------------|
| 50 | Available | 5C: Delay treatment for age/size class diversity or exceptional site quality | 19 | Unspecified | Unspecified | Unspecified | Unspecified |
| Comments: In ten years, harvest stands 2, 24, 46 and 140 together. | | | | | | | |
| 51 | Available | 5C: Delay treatment for age/size class diversity or exceptional site quality | 6 | Unspecified | Unspecified | Unspecified | Unspecified |
| Comments: In ten years, harvest stands 2, 24, 46 and 140 together. | | | | | | | |
| 52 | Available | 5C: Delay treatment for age/size class diversity or exceptional site quality | 20 | Unspecified | Unspecified | Unspecified | Unspecified |
| Comments: In ten years, harvest stands 2, 24, 46 and 140 together. | | | | | | | |
| 53 | Available | 5C: Delay treatment for age/size class diversity or exceptional site quality | 18 | Unspecified | Unspecified | Unspecified | Unspecified |
| Comments: Growing the understory. | | | | | | | |
| 54 | Available | 5B: Maintain for regeneration purposes | 20 | Unspecified | Unspecified | Unspecified | Unspecified |
| Comments: Growing the understories of these three stands. | | | | | | | |
| 55 | Available | 5C: Delay treatment for age/size class diversity or exceptional site quality | 63 | Unspecified | Unspecified | Unspecified | Unspecified |
| Comments: Thin in 10 years. | | | | | | | |

Report 4 – Site Conditions

Atlanta Mgt. Unit
Richard Barber: Examiner

Compartment: 54
Year of Entry: 2025

| | | | | | | | |
|--|-----------|--|----|-------------|-------------|-------------|-------------|
| 57 | Available | 5C: Delay treatment for age/size class diversity or exceptional site quality | 12 | Unspecified | Unspecified | Unspecified | Unspecified |
| Comments: Harvest with stand 12 in 10 years. | | | | | | | |

Mgt. Unit

Compartment: #Type!

Year of Entry:



Report 5 – PROPOSED SPECIAL CONSERVATION AREA* (SCA) DETAILS

* This is a partial list of SCAs for this compartment. Not included are those areas identified under other Department initiatives (Natural Rivers, Deer Wintering Areas, etc.). Those will be identified in separate, future map and report products.

| SCA Name | SCA Category | Detail Type | Recommendation | Acres |
|----------|--------------|-------------|----------------|-------|
|----------|--------------|-------------|----------------|-------|

| |
|----------|
| Comments |
|----------|



Report 6 – EXISTING SPECIAL CONSERVATION AREA DETAILS

* This is a list of SCA's for this compartment along with a 1/4 mile buffer surrounding the compartment. Refer to the Special Conservation Area Map for locations of the below listed Conservation Areas.

ERA = Ecological Reference Area
 HCVA = High Conservation Value Area
 SCA = Special Conservation Area

| Conservation Area | Type | Description |
|-------------------|-------------------|--|
| SCA | Cold Water Stream | A coldwater stream has temperature and dissolved oxygen conditions that allow naturally-reproduced or stocked trout populations and those of other coldwater fish species (e.g., slimy sculpin) to persist from year to year. Coldwater streams in Michigan typically provide these conditions due to substantial contributions of groundwater to their stream flows. Such streams are established by Director's action and designated as trout resources by Fisheries Order 210. |
| SCA | Riparian Area | A transitional area between aquatic and terrestrial ecosystems in which the terrestrial ecosystem influences the aquatic ecosystem and vice-versa. Because of the unique conditions adjacent to lakes, streams and open water wetlands, riparian areas harbor a high diversity of plants and wildlife. Riparian communities are ecologically and socially significant in their effects on water quality and quantity, as well as aesthetics, habitat, bank stability, timber production, and their contribution to overall biodiversity. |



| Stand | Level 4 Cover Type | Size Density | Acres | Stand Age | BA Range | Managed Site | General Comments | | | | | | | | | | | | | | | | | | | | | | | | | | | | | | | | | | | | | | | | | | | | | | | | | | | | |
|--|--|-----------------|---------|------------|-------------|-------------------------|--|----|---------|----|--|---------------|----|---------|----|----|----------------------|----|---------|----|----|---|----|--------------------|---------|-------------|---|--------------|--------------------|-------------|-------------|----------------|------------|----------|----------|------|---|--------|--------------------|---------|-------------|------|------------|------|----------|---------|----------|-----|-------------|---------|-----------|------|----------|---------|------------|-----|--------------|---------|--|
| 1 | 3102 - Grass | Nonstocked | 5.3 | 0 | Unspecified | Managed Opening | | | | | | | | | | | | | | | | | | | | | | | | | | | | | | | | | | | | | | | | | | | | | | | | | | | | | |
| 2 | 4310 - Pine, Oak Mix | Sawtimber Well | 20.4 | 84 | 81-110 | N/A | | | | | | | | | | | | | | | | | | | | | | | | | | | | | | | | | | | | | | | | | | | | | | | | | | | | | |
| <table border="1"> <thead> <tr> <th>Canopy Species</th> <th>% Cover</th> <th>Size Class</th> <th>DBH</th> <th>Age</th> </tr> </thead> <tbody> <tr> <td>Red Pine</td> <td>3</td> <td>Log</td> <td>16</td> <td></td> </tr> <tr> <td>White Pine</td> <td>45</td> <td>XLog</td> <td>20</td> <td>84</td> </tr> <tr> <td>Red Oak</td> <td>30</td> <td>Log</td> <td>15</td> <td>89</td> </tr> <tr> <td>White Oak</td> <td>2</td> <td>Log</td> <td>13</td> <td></td> </tr> <tr> <td>Red Maple</td> <td>10</td> <td>Log</td> <td>12</td> <td></td> </tr> <tr> <td>Bigtooth Aspen</td> <td>10</td> <td>Log/Pole</td> <td>11</td> <td></td> </tr> </tbody> </table> | | Canopy Species | % Cover | Size Class | DBH | Age | Red Pine | 3 | Log | 16 | | White Pine | 45 | XLog | 20 | 84 | Red Oak | 30 | Log | 15 | 89 | White Oak | 2 | Log | 13 | | Red Maple | 10 | Log | 12 | | Bigtooth Aspen | 10 | Log/Pole | 11 | | <table border="1"> <thead> <tr> <th>Sub-Canopy Species</th> <th>Density</th> <th>Avg. Height</th> <th>Size</th> </tr> </thead> <tbody> <tr> <td>White Pine</td> <td>High</td> <td>Variable</td> <td>Sapling</td> </tr> <tr> <td>Red Pine</td> <td>Low</td> <td>5 - 10 feet</td> <td>Sapling</td> </tr> <tr> <td>Red Maple</td> <td>High</td> <td>>20 feet</td> <td>Sapling</td> </tr> <tr> <td>Oak (spp.)</td> <td>Low</td> <td>10 - 20 feet</td> <td>Sapling</td> </tr> </tbody> </table> | | Sub-Canopy Species | Density | Avg. Height | Size | White Pine | High | Variable | Sapling | Red Pine | Low | 5 - 10 feet | Sapling | Red Maple | High | >20 feet | Sapling | Oak (spp.) | Low | 10 - 20 feet | Sapling | |
| Canopy Species | % Cover | Size Class | DBH | Age | | | | | | | | | | | | | | | | | | | | | | | | | | | | | | | | | | | | | | | | | | | | | | | | | | | | | | | |
| Red Pine | 3 | Log | 16 | | | | | | | | | | | | | | | | | | | | | | | | | | | | | | | | | | | | | | | | | | | | | | | | | | | | | | | | |
| White Pine | 45 | XLog | 20 | 84 | | | | | | | | | | | | | | | | | | | | | | | | | | | | | | | | | | | | | | | | | | | | | | | | | | | | | | | |
| Red Oak | 30 | Log | 15 | 89 | | | | | | | | | | | | | | | | | | | | | | | | | | | | | | | | | | | | | | | | | | | | | | | | | | | | | | | |
| White Oak | 2 | Log | 13 | | | | | | | | | | | | | | | | | | | | | | | | | | | | | | | | | | | | | | | | | | | | | | | | | | | | | | | | |
| Red Maple | 10 | Log | 12 | | | | | | | | | | | | | | | | | | | | | | | | | | | | | | | | | | | | | | | | | | | | | | | | | | | | | | | | |
| Bigtooth Aspen | 10 | Log/Pole | 11 | | | | | | | | | | | | | | | | | | | | | | | | | | | | | | | | | | | | | | | | | | | | | | | | | | | | | | | | |
| Sub-Canopy Species | Density | Avg. Height | Size | | | | | | | | | | | | | | | | | | | | | | | | | | | | | | | | | | | | | | | | | | | | | | | | | | | | | | | | |
| White Pine | High | Variable | Sapling | | | | | | | | | | | | | | | | | | | | | | | | | | | | | | | | | | | | | | | | | | | | | | | | | | | | | | | | |
| Red Pine | Low | 5 - 10 feet | Sapling | | | | | | | | | | | | | | | | | | | | | | | | | | | | | | | | | | | | | | | | | | | | | | | | | | | | | | | | |
| Red Maple | High | >20 feet | Sapling | | | | | | | | | | | | | | | | | | | | | | | | | | | | | | | | | | | | | | | | | | | | | | | | | | | | | | | | |
| Oak (spp.) | Low | 10 - 20 feet | Sapling | | | | | | | | | | | | | | | | | | | | | | | | | | | | | | | | | | | | | | | | | | | | | | | | | | | | | | | | |
| 3 | 320 - Upland Shrub | Nonstocked | 4.5 | | | No | | | | | | | | | | | | | | | | | | | | | | | | | | | | | | | | | | | | | | | | | | | | | | | | | | | | | |
| 4 | 4191 - Mixed Upland Deciduous with Conifer | Sapling Well | 6.2 | 13 | Immature | N/A | Variance was granted 9-23-2016 to cancel all plantings and site prep work, add a monitoring treatment for regeneration survey in 2019 and acceptable regeneration will be any combination of oak, aspen and pine. –RGB Regen survey performed in 2019, found excellent regen. | | | | | | | | | | | | | | | | | | | | | | | | | | | | | | | | | | | | | | | | | | | | | | | | | | | | |
| <table border="1"> <thead> <tr> <th>Canopy Species</th> <th>% Cover</th> <th>Size Class</th> <th>DBH</th> <th>Age</th> </tr> </thead> <tbody> <tr> <td>Red Maple</td> <td>20</td> <td>Sapling</td> <td>1</td> <td></td> </tr> <tr> <td>Jack Pine</td> <td>30</td> <td>Sapling</td> <td>1</td> <td>13</td> </tr> <tr> <td>White Pine</td> <td>10</td> <td>Sapling</td> <td>1</td> <td></td> </tr> <tr> <td>Choke Cherry</td> <td>10</td> <td>Sapling</td> <td>1</td> <td></td> </tr> </tbody> </table> | | Canopy Species | % Cover | Size Class | DBH | Age | Red Maple | 20 | Sapling | 1 | | Jack Pine | 30 | Sapling | 1 | 13 | White Pine | 10 | Sapling | 1 | | Choke Cherry | 10 | Sapling | 1 | | | | | | | | | | | | | | | | | | | | | | | | | | | | | | | | | | |
| Canopy Species | % Cover | Size Class | DBH | Age | | | | | | | | | | | | | | | | | | | | | | | | | | | | | | | | | | | | | | | | | | | | | | | | | | | | | | | |
| Red Maple | 20 | Sapling | 1 | | | | | | | | | | | | | | | | | | | | | | | | | | | | | | | | | | | | | | | | | | | | | | | | | | | | | | | | |
| Jack Pine | 30 | Sapling | 1 | 13 | | | | | | | | | | | | | | | | | | | | | | | | | | | | | | | | | | | | | | | | | | | | | | | | | | | | | | | |
| White Pine | 10 | Sapling | 1 | | | | | | | | | | | | | | | | | | | | | | | | | | | | | | | | | | | | | | | | | | | | | | | | | | | | | | | | |
| Choke Cherry | 10 | Sapling | 1 | | | | | | | | | | | | | | | | | | | | | | | | | | | | | | | | | | | | | | | | | | | | | | | | | | | | | | | | |
| 5 | 4134 - Aspen, Spruce/Fir | Poletimber Well | 1.2 | 55 | | N/A | | | | | | | | | | | | | | | | | | | | | | | | | | | | | | | | | | | | | | | | | | | | | | | | | | | | | |
| <table border="1"> <thead> <tr> <th>Canopy Species</th> <th>% Cover</th> <th>Size Class</th> <th>DBH</th> <th>Age</th> </tr> </thead> <tbody> <tr> <td>Red Maple</td> <td>15</td> <td>Log</td> <td>12</td> <td></td> </tr> <tr> <td>Quaking Aspen</td> <td>42</td> <td>Pole</td> <td>8</td> <td>55</td> </tr> <tr> <td>Balsam Fir</td> <td>40</td> <td>Pole</td> <td>8</td> <td></td> </tr> <tr> <td>Red Oak</td> <td>3</td> <td>Log</td> <td>15</td> <td></td> </tr> </tbody> </table> | | Canopy Species | % Cover | Size Class | DBH | Age | Red Maple | 15 | Log | 12 | | Quaking Aspen | 42 | Pole | 8 | 55 | Balsam Fir | 40 | Pole | 8 | | Red Oak | 3 | Log | 15 | | <table border="1"> <thead> <tr> <th>Sub-Canopy Species</th> <th>Density</th> <th>Avg. Height</th> <th>Size</th> </tr> </thead> <tbody> <tr> <td>Balsam Fir</td> <td>Medium</td> <td>>20 feet</td> <td>Pole</td> </tr> <tr> <td>Red Maple</td> <td>Medium</td> <td>Variable</td> <td>Sapling</td> </tr> </tbody> </table> | | Sub-Canopy Species | Density | Avg. Height | Size | Balsam Fir | Medium | >20 feet | Pole | Red Maple | Medium | Variable | Sapling | | | | | | | | | | | | | | | | | | | |
| Canopy Species | % Cover | Size Class | DBH | Age | | | | | | | | | | | | | | | | | | | | | | | | | | | | | | | | | | | | | | | | | | | | | | | | | | | | | | | |
| Red Maple | 15 | Log | 12 | | | | | | | | | | | | | | | | | | | | | | | | | | | | | | | | | | | | | | | | | | | | | | | | | | | | | | | | |
| Quaking Aspen | 42 | Pole | 8 | 55 | | | | | | | | | | | | | | | | | | | | | | | | | | | | | | | | | | | | | | | | | | | | | | | | | | | | | | | |
| Balsam Fir | 40 | Pole | 8 | | | | | | | | | | | | | | | | | | | | | | | | | | | | | | | | | | | | | | | | | | | | | | | | | | | | | | | | |
| Red Oak | 3 | Log | 15 | | | | | | | | | | | | | | | | | | | | | | | | | | | | | | | | | | | | | | | | | | | | | | | | | | | | | | | | |
| Sub-Canopy Species | Density | Avg. Height | Size | | | | | | | | | | | | | | | | | | | | | | | | | | | | | | | | | | | | | | | | | | | | | | | | | | | | | | | | |
| Balsam Fir | Medium | >20 feet | Pole | | | | | | | | | | | | | | | | | | | | | | | | | | | | | | | | | | | | | | | | | | | | | | | | | | | | | | | | |
| Red Maple | Medium | Variable | Sapling | | | | | | | | | | | | | | | | | | | | | | | | | | | | | | | | | | | | | | | | | | | | | | | | | | | | | | | | |
| 6 | 6120 - Lowland Cedar | Sawtimber Well | 2.2 | 90 | | N/A | | | | | | | | | | | | | | | | | | | | | | | | | | | | | | | | | | | | | | | | | | | | | | | | | | | | | |
| <table border="1"> <thead> <tr> <th>Canopy Species</th> <th>% Cover</th> <th>Size Class</th> <th>DBH</th> <th>Age</th> </tr> </thead> <tbody> <tr> <td>Red Pine</td> <td>4</td> <td>Log</td> <td>16</td> <td></td> </tr> <tr> <td>Black Spruce</td> <td>6</td> <td>Pole</td> <td>8</td> <td></td> </tr> <tr> <td>Northern White Cedar</td> <td>90</td> <td>Log</td> <td>12</td> <td>90</td> </tr> </tbody> </table> | | Canopy Species | % Cover | Size Class | DBH | Age | Red Pine | 4 | Log | 16 | | Black Spruce | 6 | Pole | 8 | | Northern White Cedar | 90 | Log | 12 | 90 | <table border="1"> <thead> <tr> <th>Sub-Canopy Species</th> <th>Density</th> <th>Avg. Height</th> <th>Size</th> </tr> </thead> <tbody> <tr> <td>Black Spruce</td> <td>Medium</td> <td>5 - 10 feet</td> <td>Sapling</td> </tr> </tbody> </table> | | Sub-Canopy Species | Density | Avg. Height | Size | Black Spruce | Medium | 5 - 10 feet | Sapling | | | | | | | | | | | | | | | | | | | | | | | | | | | | |
| Canopy Species | % Cover | Size Class | DBH | Age | | | | | | | | | | | | | | | | | | | | | | | | | | | | | | | | | | | | | | | | | | | | | | | | | | | | | | | |
| Red Pine | 4 | Log | 16 | | | | | | | | | | | | | | | | | | | | | | | | | | | | | | | | | | | | | | | | | | | | | | | | | | | | | | | | |
| Black Spruce | 6 | Pole | 8 | | | | | | | | | | | | | | | | | | | | | | | | | | | | | | | | | | | | | | | | | | | | | | | | | | | | | | | | |
| Northern White Cedar | 90 | Log | 12 | 90 | | | | | | | | | | | | | | | | | | | | | | | | | | | | | | | | | | | | | | | | | | | | | | | | | | | | | | | |
| Sub-Canopy Species | Density | Avg. Height | Size | | | | | | | | | | | | | | | | | | | | | | | | | | | | | | | | | | | | | | | | | | | | | | | | | | | | | | | | |
| Black Spruce | Medium | 5 - 10 feet | Sapling | | | | | | | | | | | | | | | | | | | | | | | | | | | | | | | | | | | | | | | | | | | | | | | | | | | | | | | | |
| 7 | 330 - Low-Density Trees | Nonstocked | 55.4 | 0 | Immature | 4211 - Planted Red Pine | Trenching was completed on 5/6/2023. This site was roller chopped on 1/19/23. | | | | | | | | | | | | | | | | | | | | | | | | | | | | | | | | | | | | | | | | | | | | | | | | | | | | |
| 8 | 3102 - Grass | Nonstocked | 4.8 | | | Managed Opening | | | | | | | | | | | | | | | | | | | | | | | | | | | | | | | | | | | | | | | | | | | | | | | | | | | | | |



| Stand | Level 4 Cover Type | Size Density | Acres | Stand Age | BA Range | Managed Site | General Comments | | | | | | | | | | | | | | | | | | | | | | | | | | | | | | | | |
|---|---------------------------|------------------|---------|------------|-------------|--------------|--|----|----------|----|----|------------------|----|----------|----|--|------------------------|----|----------|----|----|--|----|--------------------|---------|-------------|--|------------|--------------------|----------|-------------|------------|-----------|-------------|----------|---------|--|--|--|
| 9 | 4130 - Aspen | Poletimber Well | 25.0 | 47 | Unspecified | N/A | Starting to look a little rough. | | | | | | | | | | | | | | | | | | | | | | | | | | | | | | | | |
| <table border="1"> <thead> <tr> <th>Canopy Species</th> <th>% Cover</th> <th>Size Class</th> <th>DBH</th> <th>Age</th> </tr> </thead> <tbody> <tr> <td>Quaking Aspen</td> <td>30</td> <td>Pole</td> <td>8</td> <td></td> </tr> <tr> <td>Northern Pin Oak</td> <td>5</td> <td>Log</td> <td>15</td> <td></td> </tr> <tr> <td>Bigtooth Aspen</td> <td>50</td> <td>Log</td> <td>12</td> <td>47</td> </tr> <tr> <td>Red Maple</td> <td>15</td> <td>Log/Pole</td> <td>10</td> <td></td> </tr> </tbody> </table> | | Canopy Species | % Cover | Size Class | DBH | Age | Quaking Aspen | 30 | Pole | 8 | | Northern Pin Oak | 5 | Log | 15 | | Bigtooth Aspen | 50 | Log | 12 | 47 | Red Maple | 15 | Log/Pole | 10 | | <table border="1"> <thead> <tr> <th>Sub-Canopy Species</th> <th>Density</th> <th>Avg. Height</th> <th>Size</th> </tr> </thead> <tbody> <tr> <td>Red Maple</td> <td>Medium</td> <td>>20 feet</td> <td>Sapling</td> </tr> </tbody> </table> | | Sub-Canopy Species | Density | Avg. Height | Size | Red Maple | Medium | >20 feet | Sapling | | | |
| Canopy Species | % Cover | Size Class | DBH | Age | | | | | | | | | | | | | | | | | | | | | | | | | | | | | | | | | | | |
| Quaking Aspen | 30 | Pole | 8 | | | | | | | | | | | | | | | | | | | | | | | | | | | | | | | | | | | | |
| Northern Pin Oak | 5 | Log | 15 | | | | | | | | | | | | | | | | | | | | | | | | | | | | | | | | | | | | |
| Bigtooth Aspen | 50 | Log | 12 | 47 | | | | | | | | | | | | | | | | | | | | | | | | | | | | | | | | | | | |
| Red Maple | 15 | Log/Pole | 10 | | | | | | | | | | | | | | | | | | | | | | | | | | | | | | | | | | | | |
| Sub-Canopy Species | Density | Avg. Height | Size | | | | | | | | | | | | | | | | | | | | | | | | | | | | | | | | | | | | |
| Red Maple | Medium | >20 feet | Sapling | | | | | | | | | | | | | | | | | | | | | | | | | | | | | | | | | | | | |
| 10 | 6225 - Bog | Nonstocked | 1.9 | | Immature | No | Bog with open water. | | | | | | | | | | | | | | | | | | | | | | | | | | | | | | | | |
| 11 | 3104 - Degraded | Nonstocked | 1.0 | | | | | | | | | | | | | | | | | | | | | | | | | | | | | | | | | | | | |
| 12 | 4131 - Aspen, Oak | Sawtimber Well | 27.9 | 54 | Unspecified | N/A | | | | | | | | | | | | | | | | | | | | | | | | | | | | | | | | | |
| <table border="1"> <thead> <tr> <th>Canopy Species</th> <th>% Cover</th> <th>Size Class</th> <th>DBH</th> <th>Age</th> </tr> </thead> <tbody> <tr> <td>Red Oak</td> <td>25</td> <td>Log</td> <td>15</td> <td></td> </tr> <tr> <td>Red Maple</td> <td>5</td> <td>Pole</td> <td>6</td> <td></td> </tr> <tr> <td>Bigtooth Aspen</td> <td>70</td> <td>Log/Pole</td> <td>10</td> <td>54</td> </tr> </tbody> </table> | | Canopy Species | % Cover | Size Class | DBH | Age | Red Oak | 25 | Log | 15 | | Red Maple | 5 | Pole | 6 | | Bigtooth Aspen | 70 | Log/Pole | 10 | 54 | <table border="1"> <thead> <tr> <th>Sub-Canopy Species</th> <th>Density</th> <th>Avg. Height</th> <th>Size</th> </tr> </thead> <tbody> <tr> <td>Balsam Fir</td> <td>Low</td> <td>Variable</td> <td>Sapling</td> </tr> <tr> <td>Red Maple</td> <td>High</td> <td>>20 feet</td> <td>Sapling</td> </tr> </tbody> </table> | | Sub-Canopy Species | Density | Avg. Height | Size | Balsam Fir | Low | Variable | Sapling | Red Maple | High | >20 feet | Sapling | | | | |
| Canopy Species | % Cover | Size Class | DBH | Age | | | | | | | | | | | | | | | | | | | | | | | | | | | | | | | | | | | |
| Red Oak | 25 | Log | 15 | | | | | | | | | | | | | | | | | | | | | | | | | | | | | | | | | | | | |
| Red Maple | 5 | Pole | 6 | | | | | | | | | | | | | | | | | | | | | | | | | | | | | | | | | | | | |
| Bigtooth Aspen | 70 | Log/Pole | 10 | 54 | | | | | | | | | | | | | | | | | | | | | | | | | | | | | | | | | | | |
| Sub-Canopy Species | Density | Avg. Height | Size | | | | | | | | | | | | | | | | | | | | | | | | | | | | | | | | | | | | |
| Balsam Fir | Low | Variable | Sapling | | | | | | | | | | | | | | | | | | | | | | | | | | | | | | | | | | | | |
| Red Maple | High | >20 feet | Sapling | | | | | | | | | | | | | | | | | | | | | | | | | | | | | | | | | | | | |
| 13 | 110 - Low Intensity Urban | Nonstocked | 2.9 | | Immature | | Hillbilly CPF is authorized under Surface Use Lease (SUL) L-9916. While lease condition 4.A.3 and 4.B.1. specifically prohibit the exclusive use of the access road, this gate looks like its placed at the start of the facility (i.e. not on the access road). SUL is stored in LOTS | | | | | | | | | | | | | | | | | | | | | | | | | | | | | | | | |
| 14 | 4130 - Aspen | Sawtimber Well | 46.1 | 55 | Unspecified | N/A | | | | | | | | | | | | | | | | | | | | | | | | | | | | | | | | | |
| <table border="1"> <thead> <tr> <th>Canopy Species</th> <th>% Cover</th> <th>Size Class</th> <th>DBH</th> <th>Age</th> </tr> </thead> <tbody> <tr> <td>Bigtooth Aspen</td> <td>80</td> <td>Log/Pole</td> <td>10</td> <td>55</td> </tr> <tr> <td>Red Oak</td> <td>10</td> <td>Log/XLog</td> <td>17</td> <td></td> </tr> <tr> <td>Red Maple</td> <td>10</td> <td>Pole</td> <td>7</td> <td></td> </tr> </tbody> </table> | | Canopy Species | % Cover | Size Class | DBH | Age | Bigtooth Aspen | 80 | Log/Pole | 10 | 55 | Red Oak | 10 | Log/XLog | 17 | | Red Maple | 10 | Pole | 7 | | <table border="1"> <thead> <tr> <th>Sub-Canopy Species</th> <th>Density</th> <th>Avg. Height</th> <th>Size</th> </tr> </thead> <tbody> <tr> <td>Red Maple</td> <td>High</td> <td>>20 feet</td> <td>Sapling</td> </tr> <tr> <td>Oak (spp.)</td> <td>Low</td> <td>5 - 10 feet</td> <td>Sapling</td> </tr> </tbody> </table> | | Sub-Canopy Species | Density | Avg. Height | Size | Red Maple | High | >20 feet | Sapling | Oak (spp.) | Low | 5 - 10 feet | Sapling | | | | |
| Canopy Species | % Cover | Size Class | DBH | Age | | | | | | | | | | | | | | | | | | | | | | | | | | | | | | | | | | | |
| Bigtooth Aspen | 80 | Log/Pole | 10 | 55 | | | | | | | | | | | | | | | | | | | | | | | | | | | | | | | | | | | |
| Red Oak | 10 | Log/XLog | 17 | | | | | | | | | | | | | | | | | | | | | | | | | | | | | | | | | | | | |
| Red Maple | 10 | Pole | 7 | | | | | | | | | | | | | | | | | | | | | | | | | | | | | | | | | | | | |
| Sub-Canopy Species | Density | Avg. Height | Size | | | | | | | | | | | | | | | | | | | | | | | | | | | | | | | | | | | | |
| Red Maple | High | >20 feet | Sapling | | | | | | | | | | | | | | | | | | | | | | | | | | | | | | | | | | | | |
| Oak (spp.) | Low | 5 - 10 feet | Sapling | | | | | | | | | | | | | | | | | | | | | | | | | | | | | | | | | | | | |
| 15 | 4310 - Pine, Oak Mix | Sapling Well | 87.6 | 13 | Immature | N/A | Variance was granted 9-23-2016 to cancel all plantings and site prep work, add a monitoring treatment for regeneration survey in 2019 and acceptable regeneration will be any combination of oak, aspen and pine. –RGBNatural regen survey in 2019. Stand looked excellent, good mix of species above browse line, especially the oak. | | | | | | | | | | | | | | | | | | | | | | | | | | | | | | | | |
| <table border="1"> <thead> <tr> <th>Canopy Species</th> <th>% Cover</th> <th>Size Class</th> <th>DBH</th> <th>Age</th> </tr> </thead> <tbody> <tr> <td>Bigtooth Aspen</td> <td>15</td> <td>Sapling</td> <td>1</td> <td>13</td> </tr> <tr> <td>Choke Cherry</td> <td>10</td> <td>Sapling</td> <td>1</td> <td></td> </tr> <tr> <td>Red Maple</td> <td>5</td> <td>Sapling</td> <td>1</td> <td>13</td> </tr> <tr> <td>Jack Pine</td> <td>50</td> <td>Sapling</td> <td>1</td> <td>13</td> </tr> <tr> <td>Red Oak</td> <td>20</td> <td>Sapling/Pole/Log</td> <td>1</td> <td>13</td> </tr> </tbody> </table> | | Canopy Species | % Cover | Size Class | DBH | Age | Bigtooth Aspen | 15 | Sapling | 1 | 13 | Choke Cherry | 10 | Sapling | 1 | | Red Maple | 5 | Sapling | 1 | 13 | Jack Pine | 50 | Sapling | 1 | 13 | Red Oak | 20 | Sapling/Pole/Log | 1 | 13 | | | | | | | | |
| Canopy Species | % Cover | Size Class | DBH | Age | | | | | | | | | | | | | | | | | | | | | | | | | | | | | | | | | | | |
| Bigtooth Aspen | 15 | Sapling | 1 | 13 | | | | | | | | | | | | | | | | | | | | | | | | | | | | | | | | | | | |
| Choke Cherry | 10 | Sapling | 1 | | | | | | | | | | | | | | | | | | | | | | | | | | | | | | | | | | | | |
| Red Maple | 5 | Sapling | 1 | 13 | | | | | | | | | | | | | | | | | | | | | | | | | | | | | | | | | | | |
| Jack Pine | 50 | Sapling | 1 | 13 | | | | | | | | | | | | | | | | | | | | | | | | | | | | | | | | | | | |
| Red Oak | 20 | Sapling/Pole/Log | 1 | 13 | | | | | | | | | | | | | | | | | | | | | | | | | | | | | | | | | | | |
| 16 | 4131 - Aspen, Oak | Sapling Medium | 12.2 | 2 | Immature | N/A | This stand was initiated by "Handgun Mix" 5405015, closed 12/13/2021. This has the stem density of an A3, but browse knocks it down to an A2. | | | | | | | | | | | | | | | | | | | | | | | | | | | | | | | | |
| <table border="1"> <thead> <tr> <th>Canopy Species</th> <th>% Cover</th> <th>Size Class</th> <th>DBH</th> <th>Age</th> </tr> </thead> <tbody> <tr> <td>Bigtooth Aspen</td> <td>50</td> <td>Sapling</td> <td>1</td> <td>2</td> </tr> <tr> <td>Red Maple</td> <td>10</td> <td>Sapling</td> <td>1</td> <td></td> </tr> <tr> <td>Black/Red (Hybrid) Oak</td> <td>40</td> <td>Sapling</td> <td>1</td> <td></td> </tr> </tbody> </table> | | Canopy Species | % Cover | Size Class | DBH | Age | Bigtooth Aspen | 50 | Sapling | 1 | 2 | Red Maple | 10 | Sapling | 1 | | Black/Red (Hybrid) Oak | 40 | Sapling | 1 | | | | | | | | | | | | | | | | | | | |
| Canopy Species | % Cover | Size Class | DBH | Age | | | | | | | | | | | | | | | | | | | | | | | | | | | | | | | | | | | |
| Bigtooth Aspen | 50 | Sapling | 1 | 2 | | | | | | | | | | | | | | | | | | | | | | | | | | | | | | | | | | | |
| Red Maple | 10 | Sapling | 1 | | | | | | | | | | | | | | | | | | | | | | | | | | | | | | | | | | | | |
| Black/Red (Hybrid) Oak | 40 | Sapling | 1 | | | | | | | | | | | | | | | | | | | | | | | | | | | | | | | | | | | | |



| Stand | Level 4 Cover Type | Size Density | Acres | Stand Age | BA Range | Managed Site | General Comments |
|-------|--------------------|--------------|-------|-----------|----------|--------------|------------------|
|-------|--------------------|--------------|-------|-----------|----------|--------------|------------------|

17 3102 - Grass Nonstocked 2.2 No

18 4131 - Aspen, Oak Sawtimber Well 46.8 54 Unspecified N/A

| Canopy Species | % Cover | Size Class | DBH | Age | Sub-Canopy Species | Density | Avg. Height | Size |
|----------------|---------|------------|-----|-----|--------------------|---------|-------------|---------|
| Red Oak | 25 | Log | 12 | | Red Maple | High | >20 feet | Sapling |
| Bigtooth Aspen | 68 | Log/Pole | 10 | 54 | | | | |
| White Pine | 2 | Log | 16 | | | | | |
| Red Maple | 5 | Pole | 5 | | | | | |

19 42260 - Natural Pine, Mixed Deciduous Sawtimber Well 19.3 43 51-80 N/A

| Canopy Species | % Cover | Size Class | DBH | Age | Sub-Canopy Species | Density | Avg. Height | Size |
|----------------|---------|------------|-----|-----|--------------------|---------|-------------|---------|
| Red Pine | 50 | Log | 16 | 43 | Oak (spp.) | High | 5 - 10 feet | Sapling |
| Jack Pine | 20 | Pole | 8 | | | | | |
| Red Oak | 10 | Log | 15 | | | | | |
| Bigtooth Aspen | 20 | Pole | 7 | | | | | |

20 3104 - Degraded Nonstocked 1.1

21 6129 - Mixed Coniferous Lowland Forest Sawtimber Well 6.2 147 111-140 N/A

This hemlock stand is mostly hummuck to hummuck, but extreme north end has upland patch of natural red pine.

| Canopy Species | % Cover | Size Class | DBH | Age | Sub-Canopy Species | Density | Avg. Height | Size |
|----------------------|---------|------------|-----|-----|--------------------|---------|--------------|---------|
| White Pine | 5 | Log | 17 | | Balsam Fir | Medium | 10 - 20 feet | Sapling |
| Red Maple | 10 | Log | 11 | | | | | |
| Red Pine | 2 | XLog/Log | 18 | | | | | |
| Northern White Cedar | 23 | Log | 13 | | | | | |
| Hemlock | 60 | Log | 14 | 147 | | | | |

22 4191 - Mixed Upland Deciduous with Conifer Sapling Well 26.4 13 Immature N/A

Variance was granted 9-23-2016 to cancel all plantings and site prep work, add a monitoring treatment for regeneration survey in 2019 and acceptable regeneration will be any combination of oak, aspen and pine. -RGB

| Canopy Species | % Cover | Size Class | DBH | Age |
|----------------|---------|------------|-----|-----|
| Quaking Aspen | 25 | Sapling | 1 | 13 |
| Red Oak | 15 | Sapling | 1 | |
| Red Maple | 10 | Sapling | 1 | |
| Jack Pine | 25 | Sapling | 1 | |
| White Pine | 5 | Sapling | 1 | |

Regen survey 2019. Excellent regeneration.

23 42210 - Natural Red Pine Sawtimber Well 5.8 71 81-110 N/A

Aspen understory is 3-4" DBH and tall but not quite into the overstory.

| Canopy Species | % Cover | Size Class | DBH | Age | Sub-Canopy Species | Density | Avg. Height | Size |
|----------------|---------|------------|-----|-----|--------------------|---------|-------------|---------|
| Balsam Fir | 30 | Pole | 8 | | Balsam Fir | Medium | >20 feet | Sapling |
| Red Oak | 10 | Log | 15 | | Red Maple | High | >20 feet | Sapling |
| Red Pine | 60 | Log/XLog | 17 | 71 | Bigtooth Aspen | High | >20 feet | Sapling |



| Stand | Level 4 Cover Type | Size Density | Acres | Stand Age | BA Range | Managed Site | General Comments | | | | | | | | | | | | | | | | | | | | | | | | | | | | | | | | | | | | | | | | | | | | | | | | | | | |
|---|-------------------------------|-----------------|------------|------------|----------|--------------|-------------------------|----|--------------|----|----|------------------|----|---------|----|----|--|----|--------------------|---------|-------------|---|-----------|--------------------|--------------|-------------|---|------------|--------------------|-------------|-------------|------------|--------------|--------------|-------------|-----------|--|--------------|--------------------|---------|-------------|------|-----------|--------|--------------|---------|------------|-----|--------------|---------|------------|--------|----------|---------|--|--|--|--|
| 24 | 4125 - Black, N. Pin Oak | Sawtimber Well | 6.0 | 89 | 81-110 | N/A | | | | | | | | | | | | | | | | | | | | | | | | | | | | | | | | | | | | | | | | | | | | | | | | | | | | |
| <table border="1"> <thead> <tr> <th>Canopy Species</th> <th>% Cover</th> <th>Size Class</th> <th>DBH</th> <th>Age</th> </tr> </thead> <tbody> <tr> <td>Red Maple</td> <td>17</td> <td>Pole/Log</td> <td>9</td> <td></td> </tr> <tr> <td>Red Pine</td> <td>3</td> <td>Log</td> <td>17</td> <td></td> </tr> <tr> <td>Bigtooth Aspen</td> <td>20</td> <td>Log</td> <td>14</td> <td></td> </tr> <tr> <td>Black/Red (Hybrid) Oak</td> <td>60</td> <td>Log</td> <td>14</td> <td>89</td> </tr> </tbody> </table> | | Canopy Species | % Cover | Size Class | DBH | Age | Red Maple | 17 | Pole/Log | 9 | | Red Pine | 3 | Log | 17 | | Bigtooth Aspen | 20 | Log | 14 | | Black/Red (Hybrid) Oak | 60 | Log | 14 | 89 | <table border="1"> <thead> <tr> <th>Sub-Canopy Species</th> <th>Density</th> <th>Avg. Height</th> <th>Size</th> </tr> </thead> <tbody> <tr> <td>Choke Cherry</td> <td>Low</td> <td>5 - 10 feet</td> <td>Sapling</td> </tr> <tr> <td>White Pine</td> <td>High</td> <td>< 5 feet</td> <td>Sapling</td> </tr> </tbody> </table> | | Sub-Canopy Species | Density | Avg. Height | Size | Choke Cherry | Low | 5 - 10 feet | Sapling | White Pine | High | < 5 feet | Sapling | | | | | | | | | | | | | | | | | | |
| Canopy Species | % Cover | Size Class | DBH | Age | | | | | | | | | | | | | | | | | | | | | | | | | | | | | | | | | | | | | | | | | | | | | | | | | | | | | | |
| Red Maple | 17 | Pole/Log | 9 | | | | | | | | | | | | | | | | | | | | | | | | | | | | | | | | | | | | | | | | | | | | | | | | | | | | | | | |
| Red Pine | 3 | Log | 17 | | | | | | | | | | | | | | | | | | | | | | | | | | | | | | | | | | | | | | | | | | | | | | | | | | | | | | | |
| Bigtooth Aspen | 20 | Log | 14 | | | | | | | | | | | | | | | | | | | | | | | | | | | | | | | | | | | | | | | | | | | | | | | | | | | | | | | |
| Black/Red (Hybrid) Oak | 60 | Log | 14 | 89 | | | | | | | | | | | | | | | | | | | | | | | | | | | | | | | | | | | | | | | | | | | | | | | | | | | | | | |
| Sub-Canopy Species | Density | Avg. Height | Size | | | | | | | | | | | | | | | | | | | | | | | | | | | | | | | | | | | | | | | | | | | | | | | | | | | | | | | |
| Choke Cherry | Low | 5 - 10 feet | Sapling | | | | | | | | | | | | | | | | | | | | | | | | | | | | | | | | | | | | | | | | | | | | | | | | | | | | | | | |
| White Pine | High | < 5 feet | Sapling | | | | | | | | | | | | | | | | | | | | | | | | | | | | | | | | | | | | | | | | | | | | | | | | | | | | | | | |
| 25 | 3104 - Degraded | Nonstocked | 1.1 | | | | | | | | | | | | | | | | | | | | | | | | | | | | | | | | | | | | | | | | | | | | | | | | | | | | | | | |
| 26 | 6121 - Tamarack | Poletimber Well | 3.5 | 93 | | N/A | | | | | | | | | | | | | | | | | | | | | | | | | | | | | | | | | | | | | | | | | | | | | | | | | | | | |
| <table border="1"> <thead> <tr> <th>Canopy Species</th> <th>% Cover</th> <th>Size Class</th> <th>DBH</th> <th>Age</th> </tr> </thead> <tbody> <tr> <td>Northern White Cedar</td> <td>10</td> <td>Pole</td> <td>7</td> <td></td> </tr> <tr> <td>Tamarack</td> <td>90</td> <td>Pole</td> <td>6</td> <td>93</td> </tr> </tbody> </table> | | Canopy Species | % Cover | Size Class | DBH | Age | Northern White Cedar | 10 | Pole | 7 | | Tamarack | 90 | Pole | 6 | 93 | <table border="1"> <thead> <tr> <th>Sub-Canopy Species</th> <th>Density</th> <th>Avg. Height</th> <th>Size</th> </tr> </thead> <tbody> <tr> <td>Tag Alder</td> <td>High</td> <td>10 - 20 feet</td> <td>Tall Shrub</td> </tr> </tbody> </table> | | Sub-Canopy Species | Density | Avg. Height | Size | Tag Alder | High | 10 - 20 feet | Tall Shrub | | | | | | | | | | | | | | | | | | | | | | | | | | | | | | | | |
| Canopy Species | % Cover | Size Class | DBH | Age | | | | | | | | | | | | | | | | | | | | | | | | | | | | | | | | | | | | | | | | | | | | | | | | | | | | | | |
| Northern White Cedar | 10 | Pole | 7 | | | | | | | | | | | | | | | | | | | | | | | | | | | | | | | | | | | | | | | | | | | | | | | | | | | | | | | |
| Tamarack | 90 | Pole | 6 | 93 | | | | | | | | | | | | | | | | | | | | | | | | | | | | | | | | | | | | | | | | | | | | | | | | | | | | | | |
| Sub-Canopy Species | Density | Avg. Height | Size | | | | | | | | | | | | | | | | | | | | | | | | | | | | | | | | | | | | | | | | | | | | | | | | | | | | | | | |
| Tag Alder | High | 10 - 20 feet | Tall Shrub | | | | | | | | | | | | | | | | | | | | | | | | | | | | | | | | | | | | | | | | | | | | | | | | | | | | | | | |
| 27 | 3102 - Grass | Nonstocked | 3.4 | | | No | Scattered, shrubby, JP. | | | | | | | | | | | | | | | | | | | | | | | | | | | | | | | | | | | | | | | | | | | | | | | | | | | |
| 28 | 4311 - Pine, Aspen Mix | Poletimber Well | 7.7 | 47 | 81-110 | N/A | | | | | | | | | | | | | | | | | | | | | | | | | | | | | | | | | | | | | | | | | | | | | | | | | | | | |
| <table border="1"> <thead> <tr> <th>Canopy Species</th> <th>% Cover</th> <th>Size Class</th> <th>DBH</th> <th>Age</th> </tr> </thead> <tbody> <tr> <td>Bigtooth Aspen</td> <td>55</td> <td>Pole</td> <td>8</td> <td>47</td> </tr> <tr> <td>Jack Pine</td> <td>5</td> <td>Pole</td> <td>8</td> <td></td> </tr> <tr> <td>Red Pine</td> <td>40</td> <td>Log</td> <td>15</td> <td></td> </tr> </tbody> </table> | | Canopy Species | % Cover | Size Class | DBH | Age | Bigtooth Aspen | 55 | Pole | 8 | 47 | Jack Pine | 5 | Pole | 8 | | Red Pine | 40 | Log | 15 | | <table border="1"> <thead> <tr> <th>Sub-Canopy Species</th> <th>Density</th> <th>Avg. Height</th> <th>Size</th> </tr> </thead> <tbody> <tr> <td>Oak (spp.)</td> <td>Medium</td> <td>5 - 10 feet</td> <td>Sapling</td> </tr> <tr> <td>White Pine</td> <td>Low</td> <td>10 - 20 feet</td> <td>Sapling</td> </tr> <tr> <td>Red Maple</td> <td>Medium</td> <td>10 - 20 feet</td> <td>Sapling</td> </tr> </tbody> </table> | | Sub-Canopy Species | Density | Avg. Height | Size | Oak (spp.) | Medium | 5 - 10 feet | Sapling | White Pine | Low | 10 - 20 feet | Sapling | Red Maple | Medium | 10 - 20 feet | Sapling | | | | | | | | | | | | | | | | | | | |
| Canopy Species | % Cover | Size Class | DBH | Age | | | | | | | | | | | | | | | | | | | | | | | | | | | | | | | | | | | | | | | | | | | | | | | | | | | | | | |
| Bigtooth Aspen | 55 | Pole | 8 | 47 | | | | | | | | | | | | | | | | | | | | | | | | | | | | | | | | | | | | | | | | | | | | | | | | | | | | | | |
| Jack Pine | 5 | Pole | 8 | | | | | | | | | | | | | | | | | | | | | | | | | | | | | | | | | | | | | | | | | | | | | | | | | | | | | | | |
| Red Pine | 40 | Log | 15 | | | | | | | | | | | | | | | | | | | | | | | | | | | | | | | | | | | | | | | | | | | | | | | | | | | | | | | |
| Sub-Canopy Species | Density | Avg. Height | Size | | | | | | | | | | | | | | | | | | | | | | | | | | | | | | | | | | | | | | | | | | | | | | | | | | | | | | | |
| Oak (spp.) | Medium | 5 - 10 feet | Sapling | | | | | | | | | | | | | | | | | | | | | | | | | | | | | | | | | | | | | | | | | | | | | | | | | | | | | | | |
| White Pine | Low | 10 - 20 feet | Sapling | | | | | | | | | | | | | | | | | | | | | | | | | | | | | | | | | | | | | | | | | | | | | | | | | | | | | | | |
| Red Maple | Medium | 10 - 20 feet | Sapling | | | | | | | | | | | | | | | | | | | | | | | | | | | | | | | | | | | | | | | | | | | | | | | | | | | | | | | |
| 29 | 4131 - Aspen, Oak | Sapling Well | 5.3 | 25 | Immature | N/A | | | | | | | | | | | | | | | | | | | | | | | | | | | | | | | | | | | | | | | | | | | | | | | | | | | | |
| <table border="1"> <thead> <tr> <th>Canopy Species</th> <th>% Cover</th> <th>Size Class</th> <th>DBH</th> <th>Age</th> </tr> </thead> <tbody> <tr> <td>Quaking Aspen</td> <td>50</td> <td>Sapling/Pole</td> <td>4</td> <td>25</td> </tr> <tr> <td>Northern Pin Oak</td> <td>40</td> <td>Sapling</td> <td>2</td> <td></td> </tr> <tr> <td>Red Maple</td> <td>10</td> <td>Sapling</td> <td>3</td> <td></td> </tr> </tbody> </table> | | Canopy Species | % Cover | Size Class | DBH | Age | Quaking Aspen | 50 | Sapling/Pole | 4 | 25 | Northern Pin Oak | 40 | Sapling | 2 | | Red Maple | 10 | Sapling | 3 | | <table border="1"> <thead> <tr> <th>Sub-Canopy Species</th> <th>Density</th> <th>Avg. Height</th> <th>Size</th> </tr> </thead> <tbody> <tr> <td>Oak (spp.)</td> <td>Medium</td> <td>< 5 feet</td> <td>Sapling</td> </tr> </tbody> </table> | | Sub-Canopy Species | Density | Avg. Height | Size | Oak (spp.) | Medium | < 5 feet | Sapling | | | | | | | | | | | | | | | | | | | | | | | | | | | |
| Canopy Species | % Cover | Size Class | DBH | Age | | | | | | | | | | | | | | | | | | | | | | | | | | | | | | | | | | | | | | | | | | | | | | | | | | | | | | |
| Quaking Aspen | 50 | Sapling/Pole | 4 | 25 | | | | | | | | | | | | | | | | | | | | | | | | | | | | | | | | | | | | | | | | | | | | | | | | | | | | | | |
| Northern Pin Oak | 40 | Sapling | 2 | | | | | | | | | | | | | | | | | | | | | | | | | | | | | | | | | | | | | | | | | | | | | | | | | | | | | | | |
| Red Maple | 10 | Sapling | 3 | | | | | | | | | | | | | | | | | | | | | | | | | | | | | | | | | | | | | | | | | | | | | | | | | | | | | | | |
| Sub-Canopy Species | Density | Avg. Height | Size | | | | | | | | | | | | | | | | | | | | | | | | | | | | | | | | | | | | | | | | | | | | | | | | | | | | | | | |
| Oak (spp.) | Medium | < 5 feet | Sapling | | | | | | | | | | | | | | | | | | | | | | | | | | | | | | | | | | | | | | | | | | | | | | | | | | | | | | | |
| 30 | 4139 - Aspen, Mixed Deciduous | Poletimber Well | 20.4 | 47 | | N/A | | | | | | | | | | | | | | | | | | | | | | | | | | | | | | | | | | | | | | | | | | | | | | | | | | | | |
| <table border="1"> <thead> <tr> <th>Canopy Species</th> <th>% Cover</th> <th>Size Class</th> <th>DBH</th> <th>Age</th> </tr> </thead> <tbody> <tr> <td>Red Maple</td> <td>15</td> <td>Log</td> <td>12</td> <td></td> </tr> <tr> <td>Bigtooth Aspen</td> <td>58</td> <td>Pole</td> <td>8</td> <td>47</td> </tr> <tr> <td>Red Oak</td> <td>10</td> <td>Log</td> <td>17</td> <td></td> </tr> <tr> <td>Jack Pine</td> <td>5</td> <td>Pole</td> <td>8</td> <td></td> </tr> <tr> <td>White Pine</td> <td>5</td> <td>Log</td> <td>14</td> <td></td> </tr> <tr> <td>Red Pine</td> <td>7</td> <td>Log</td> <td>16</td> <td></td> </tr> </tbody> </table> | | Canopy Species | % Cover | Size Class | DBH | Age | Red Maple | 15 | Log | 12 | | Bigtooth Aspen | 58 | Pole | 8 | 47 | Red Oak | 10 | Log | 17 | | Jack Pine | 5 | Pole | 8 | | White Pine | 5 | Log | 14 | | Red Pine | 7 | Log | 16 | | <table border="1"> <thead> <tr> <th>Sub-Canopy Species</th> <th>Density</th> <th>Avg. Height</th> <th>Size</th> </tr> </thead> <tbody> <tr> <td>Red Maple</td> <td>Medium</td> <td>10 - 20 feet</td> <td>Sapling</td> </tr> <tr> <td>White Pine</td> <td>Low</td> <td>10 - 20 feet</td> <td>Sapling</td> </tr> <tr> <td>Oak (spp.)</td> <td>Medium</td> <td>Variable</td> <td>Sapling</td> </tr> </tbody> </table> | | Sub-Canopy Species | Density | Avg. Height | Size | Red Maple | Medium | 10 - 20 feet | Sapling | White Pine | Low | 10 - 20 feet | Sapling | Oak (spp.) | Medium | Variable | Sapling | | | | |
| Canopy Species | % Cover | Size Class | DBH | Age | | | | | | | | | | | | | | | | | | | | | | | | | | | | | | | | | | | | | | | | | | | | | | | | | | | | | | |
| Red Maple | 15 | Log | 12 | | | | | | | | | | | | | | | | | | | | | | | | | | | | | | | | | | | | | | | | | | | | | | | | | | | | | | | |
| Bigtooth Aspen | 58 | Pole | 8 | 47 | | | | | | | | | | | | | | | | | | | | | | | | | | | | | | | | | | | | | | | | | | | | | | | | | | | | | | |
| Red Oak | 10 | Log | 17 | | | | | | | | | | | | | | | | | | | | | | | | | | | | | | | | | | | | | | | | | | | | | | | | | | | | | | | |
| Jack Pine | 5 | Pole | 8 | | | | | | | | | | | | | | | | | | | | | | | | | | | | | | | | | | | | | | | | | | | | | | | | | | | | | | | |
| White Pine | 5 | Log | 14 | | | | | | | | | | | | | | | | | | | | | | | | | | | | | | | | | | | | | | | | | | | | | | | | | | | | | | | |
| Red Pine | 7 | Log | 16 | | | | | | | | | | | | | | | | | | | | | | | | | | | | | | | | | | | | | | | | | | | | | | | | | | | | | | | |
| Sub-Canopy Species | Density | Avg. Height | Size | | | | | | | | | | | | | | | | | | | | | | | | | | | | | | | | | | | | | | | | | | | | | | | | | | | | | | | |
| Red Maple | Medium | 10 - 20 feet | Sapling | | | | | | | | | | | | | | | | | | | | | | | | | | | | | | | | | | | | | | | | | | | | | | | | | | | | | | | |
| White Pine | Low | 10 - 20 feet | Sapling | | | | | | | | | | | | | | | | | | | | | | | | | | | | | | | | | | | | | | | | | | | | | | | | | | | | | | | |
| Oak (spp.) | Medium | Variable | Sapling | | | | | | | | | | | | | | | | | | | | | | | | | | | | | | | | | | | | | | | | | | | | | | | | | | | | | | | |



| Stand | Level 4 Cover Type | Size Density | Acres | Stand Age | BA Range | Managed Site | General Comments | | | | | | | | | | | | | | | | | | | | | | | | | | | | | | | | | | | | | | | | | | | | | | | | | |
|--|--|----------------|------------|------------|----------|-----------------|--|----|----------|----|----|------------------|----|---------|---|----|--|----|--------------------|---------|-------------|---|------------|--------------------|----------|-------------|--|------------|--------------------|----------|-------------|------------|---------------|----------|----------|------------|---|--------|--------------------|---------|-------------|------|------------|---------|--------------|---------|-----------|-----|----------|---------|----------------------|-----|----------|------|--|--|
| 31 | 4199 - Other Mixed Upland Deciduous | Sapling Well | 18.1 | 17 | 1-50 | N/A | | | | | | | | | | | | | | | | | | | | | | | | | | | | | | | | | | | | | | | | | | | | | | | | | | |
| <table border="1"> <thead> <tr> <th>Canopy Species</th> <th>% Cover</th> <th>Size Class</th> <th>DBH</th> <th>Age</th> </tr> </thead> <tbody> <tr> <td>Red Maple</td> <td>25</td> <td>Sapling</td> <td>2</td> <td></td> </tr> <tr> <td>Northern Pin Oak</td> <td>40</td> <td>Sapling</td> <td>3</td> <td>17</td> </tr> <tr> <td>Choke Cherry</td> <td>15</td> <td>Sapling</td> <td>1</td> <td></td> </tr> <tr> <td>Bigtooth Aspen</td> <td>20</td> <td>Sapling</td> <td>2</td> <td></td> </tr> </tbody> </table> | | Canopy Species | % Cover | Size Class | DBH | Age | Red Maple | 25 | Sapling | 2 | | Northern Pin Oak | 40 | Sapling | 3 | 17 | Choke Cherry | 15 | Sapling | 1 | | Bigtooth Aspen | 20 | Sapling | 2 | | <table border="1"> <thead> <tr> <th>Sub-Canopy Species</th> <th>Density</th> <th>Avg. Height</th> <th>Size</th> </tr> </thead> <tbody> <tr> <td>Cherry (spp.)</td> <td>High</td> <td>< 5 feet</td> <td>Tall Shrub</td> </tr> <tr> <td>White Pine</td> <td>Medium</td> <td>10 - 20 feet</td> <td>Sapling</td> </tr> <tr> <td>Red Pine</td> <td>Low</td> <td>Variable</td> <td>Sapling</td> </tr> </tbody> </table> | | Sub-Canopy Species | Density | Avg. Height | Size | Cherry (spp.) | High | < 5 feet | Tall Shrub | White Pine | Medium | 10 - 20 feet | Sapling | Red Pine | Low | Variable | Sapling | | | | | | | | | | | | |
| Canopy Species | % Cover | Size Class | DBH | Age | | | | | | | | | | | | | | | | | | | | | | | | | | | | | | | | | | | | | | | | | | | | | | | | | | | | |
| Red Maple | 25 | Sapling | 2 | | | | | | | | | | | | | | | | | | | | | | | | | | | | | | | | | | | | | | | | | | | | | | | | | | | | | |
| Northern Pin Oak | 40 | Sapling | 3 | 17 | | | | | | | | | | | | | | | | | | | | | | | | | | | | | | | | | | | | | | | | | | | | | | | | | | | | |
| Choke Cherry | 15 | Sapling | 1 | | | | | | | | | | | | | | | | | | | | | | | | | | | | | | | | | | | | | | | | | | | | | | | | | | | | | |
| Bigtooth Aspen | 20 | Sapling | 2 | | | | | | | | | | | | | | | | | | | | | | | | | | | | | | | | | | | | | | | | | | | | | | | | | | | | | |
| Sub-Canopy Species | Density | Avg. Height | Size | | | | | | | | | | | | | | | | | | | | | | | | | | | | | | | | | | | | | | | | | | | | | | | | | | | | | |
| Cherry (spp.) | High | < 5 feet | Tall Shrub | | | | | | | | | | | | | | | | | | | | | | | | | | | | | | | | | | | | | | | | | | | | | | | | | | | | | |
| White Pine | Medium | 10 - 20 feet | Sapling | | | | | | | | | | | | | | | | | | | | | | | | | | | | | | | | | | | | | | | | | | | | | | | | | | | | | |
| Red Pine | Low | Variable | Sapling | | | | | | | | | | | | | | | | | | | | | | | | | | | | | | | | | | | | | | | | | | | | | | | | | | | | | |
| 32 | 6224 - Treed Bog | Nonstocked | 4.1 | | | No | Jack pine and white pine featured in muskeg. | | | | | | | | | | | | | | | | | | | | | | | | | | | | | | | | | | | | | | | | | | | | | | | | | |
| 33 | 42120 - Planted Jack Pine | Sapling Well | 41.7 | 25 | Immature | N/A | | | | | | | | | | | | | | | | | | | | | | | | | | | | | | | | | | | | | | | | | | | | | | | | | | |
| <table border="1"> <thead> <tr> <th>Canopy Species</th> <th>% Cover</th> <th>Size Class</th> <th>DBH</th> <th>Age</th> </tr> </thead> <tbody> <tr> <td>Jack Pine</td> <td>90</td> <td>Sapling</td> <td>4</td> <td>25</td> </tr> <tr> <td>Northern Pin Oak</td> <td>10</td> <td>Sapling</td> <td>2</td> <td></td> </tr> </tbody> </table> | | Canopy Species | % Cover | Size Class | DBH | Age | Jack Pine | 90 | Sapling | 4 | 25 | Northern Pin Oak | 10 | Sapling | 2 | | <table border="1"> <thead> <tr> <th>Sub-Canopy Species</th> <th>Density</th> <th>Avg. Height</th> <th>Size</th> </tr> </thead> <tbody> <tr> <td>Oak (spp.)</td> <td>Low</td> <td>< 5 feet</td> <td>Sapling</td> </tr> </tbody> </table> | | Sub-Canopy Species | Density | Avg. Height | Size | Oak (spp.) | Low | < 5 feet | Sapling | | | | | | | | | | | | | | | | | | | | | | | | | | | | | | |
| Canopy Species | % Cover | Size Class | DBH | Age | | | | | | | | | | | | | | | | | | | | | | | | | | | | | | | | | | | | | | | | | | | | | | | | | | | | |
| Jack Pine | 90 | Sapling | 4 | 25 | | | | | | | | | | | | | | | | | | | | | | | | | | | | | | | | | | | | | | | | | | | | | | | | | | | | |
| Northern Pin Oak | 10 | Sapling | 2 | | | | | | | | | | | | | | | | | | | | | | | | | | | | | | | | | | | | | | | | | | | | | | | | | | | | | |
| Sub-Canopy Species | Density | Avg. Height | Size | | | | | | | | | | | | | | | | | | | | | | | | | | | | | | | | | | | | | | | | | | | | | | | | | | | | | |
| Oak (spp.) | Low | < 5 feet | Sapling | | | | | | | | | | | | | | | | | | | | | | | | | | | | | | | | | | | | | | | | | | | | | | | | | | | | | |
| 34 | 4191 - Mixed Upland Deciduous with Conifer | Sapling Well | 41.3 | 13 | Immature | N/A | Variance was granted 9-23-2016 to cancel all plantings and site prep work, add a monitoring treatment for regeneration survey in 2019 and acceptable regeneration will be any combination of oak, aspen and pine. –RGB Regen survey 2019. Regen is great, mostly oak and jack pine. | | | | | | | | | | | | | | | | | | | | | | | | | | | | | | | | | | | | | | | | | | | | | | | | | |
| <table border="1"> <thead> <tr> <th>Canopy Species</th> <th>% Cover</th> <th>Size Class</th> <th>DBH</th> <th>Age</th> </tr> </thead> <tbody> <tr> <td>Red Oak</td> <td>45</td> <td>Sapling</td> <td>1</td> <td>13</td> </tr> <tr> <td>Jack Pine</td> <td>40</td> <td>Sapling</td> <td>1</td> <td>13</td> </tr> <tr> <td>Quaking Aspen</td> <td>5</td> <td>Sapling</td> <td>1</td> <td></td> </tr> </tbody> </table> | | Canopy Species | % Cover | Size Class | DBH | Age | Red Oak | 45 | Sapling | 1 | 13 | Jack Pine | 40 | Sapling | 1 | 13 | Quaking Aspen | 5 | Sapling | 1 | | | | | | | | | | | | | | | | | | | | | | | | | | | | | | | | | | | | |
| Canopy Species | % Cover | Size Class | DBH | Age | | | | | | | | | | | | | | | | | | | | | | | | | | | | | | | | | | | | | | | | | | | | | | | | | | | | |
| Red Oak | 45 | Sapling | 1 | 13 | | | | | | | | | | | | | | | | | | | | | | | | | | | | | | | | | | | | | | | | | | | | | | | | | | | | |
| Jack Pine | 40 | Sapling | 1 | 13 | | | | | | | | | | | | | | | | | | | | | | | | | | | | | | | | | | | | | | | | | | | | | | | | | | | | |
| Quaking Aspen | 5 | Sapling | 1 | | | | | | | | | | | | | | | | | | | | | | | | | | | | | | | | | | | | | | | | | | | | | | | | | | | | | |
| 35 | 4132 - Aspen, Jack Pine | Sapling Well | 6.0 | 25 | Immature | N/A | | | | | | | | | | | | | | | | | | | | | | | | | | | | | | | | | | | | | | | | | | | | | | | | | | |
| <table border="1"> <thead> <tr> <th>Canopy Species</th> <th>% Cover</th> <th>Size Class</th> <th>DBH</th> <th>Age</th> </tr> </thead> <tbody> <tr> <td>Bigtooth Aspen</td> <td>70</td> <td>Sapling</td> <td>3</td> <td>25</td> </tr> <tr> <td>Northern Pin Oak</td> <td>10</td> <td>Sapling</td> <td>1</td> <td></td> </tr> <tr> <td>Jack Pine</td> <td>20</td> <td>Sapling</td> <td>2</td> <td></td> </tr> </tbody> </table> | | Canopy Species | % Cover | Size Class | DBH | Age | Bigtooth Aspen | 70 | Sapling | 3 | 25 | Northern Pin Oak | 10 | Sapling | 1 | | Jack Pine | 20 | Sapling | 2 | | <table border="1"> <thead> <tr> <th>Sub-Canopy Species</th> <th>Density</th> <th>Avg. Height</th> <th>Size</th> </tr> </thead> <tbody> <tr> <td>Oak (spp.)</td> <td>Medium</td> <td>< 5 feet</td> <td>Sapling</td> </tr> </tbody> </table> | | Sub-Canopy Species | Density | Avg. Height | Size | Oak (spp.) | Medium | < 5 feet | Sapling | | | | | | | | | | | | | | | | | | | | | | | | | |
| Canopy Species | % Cover | Size Class | DBH | Age | | | | | | | | | | | | | | | | | | | | | | | | | | | | | | | | | | | | | | | | | | | | | | | | | | | | |
| Bigtooth Aspen | 70 | Sapling | 3 | 25 | | | | | | | | | | | | | | | | | | | | | | | | | | | | | | | | | | | | | | | | | | | | | | | | | | | | |
| Northern Pin Oak | 10 | Sapling | 1 | | | | | | | | | | | | | | | | | | | | | | | | | | | | | | | | | | | | | | | | | | | | | | | | | | | | | |
| Jack Pine | 20 | Sapling | 2 | | | | | | | | | | | | | | | | | | | | | | | | | | | | | | | | | | | | | | | | | | | | | | | | | | | | | |
| Sub-Canopy Species | Density | Avg. Height | Size | | | | | | | | | | | | | | | | | | | | | | | | | | | | | | | | | | | | | | | | | | | | | | | | | | | | | |
| Oak (spp.) | Medium | < 5 feet | Sapling | | | | | | | | | | | | | | | | | | | | | | | | | | | | | | | | | | | | | | | | | | | | | | | | | | | | | |
| 36 | 3102 - Grass | Nonstocked | 1.5 | | Immature | Managed Opening | | | | | | | | | | | | | | | | | | | | | | | | | | | | | | | | | | | | | | | | | | | | | | | | | | |
| 37 | 42290 - Natural Mixed Pine | Sawtimber Well | 7.4 | 82 | 141-170 | N/A | Lots of old tip-ups and burned stumps. Great quality horizontal structure--big diameter pine at all stages of decomposition. | | | | | | | | | | | | | | | | | | | | | | | | | | | | | | | | | | | | | | | | | | | | | | | | | |
| <table border="1"> <thead> <tr> <th>Canopy Species</th> <th>% Cover</th> <th>Size Class</th> <th>DBH</th> <th>Age</th> </tr> </thead> <tbody> <tr> <td>Red Pine</td> <td>50</td> <td>Log/XLog</td> <td>17</td> <td>82</td> </tr> <tr> <td>Red Maple</td> <td>5</td> <td>Pole</td> <td>9</td> <td></td> </tr> <tr> <td>Bigtooth Aspen</td> <td>3</td> <td>Pole</td> <td>8</td> <td></td> </tr> <tr> <td>Jack Pine</td> <td>3</td> <td>Log</td> <td>10</td> <td></td> </tr> <tr> <td>Red Oak</td> <td>3</td> <td>Log</td> <td>12</td> <td></td> </tr> <tr> <td>White Pine</td> <td>36</td> <td>XLog/Log</td> <td>19</td> <td></td> </tr> </tbody> </table> | | Canopy Species | % Cover | Size Class | DBH | Age | Red Pine | 50 | Log/XLog | 17 | 82 | Red Maple | 5 | Pole | 9 | | Bigtooth Aspen | 3 | Pole | 8 | | Jack Pine | 3 | Log | 10 | | Red Oak | 3 | Log | 12 | | White Pine | 36 | XLog/Log | 19 | | <table border="1"> <thead> <tr> <th>Sub-Canopy Species</th> <th>Density</th> <th>Avg. Height</th> <th>Size</th> </tr> </thead> <tbody> <tr> <td>White Pine</td> <td>Medium</td> <td>10 - 20 feet</td> <td>Sapling</td> </tr> <tr> <td>Red Maple</td> <td>Low</td> <td>Variable</td> <td>Sapling</td> </tr> <tr> <td>Northern White Cedar</td> <td>Low</td> <td>>20 feet</td> <td>Pole</td> </tr> </tbody> </table> | | Sub-Canopy Species | Density | Avg. Height | Size | White Pine | Medium | 10 - 20 feet | Sapling | Red Maple | Low | Variable | Sapling | Northern White Cedar | Low | >20 feet | Pole | | |
| Canopy Species | % Cover | Size Class | DBH | Age | | | | | | | | | | | | | | | | | | | | | | | | | | | | | | | | | | | | | | | | | | | | | | | | | | | | |
| Red Pine | 50 | Log/XLog | 17 | 82 | | | | | | | | | | | | | | | | | | | | | | | | | | | | | | | | | | | | | | | | | | | | | | | | | | | | |
| Red Maple | 5 | Pole | 9 | | | | | | | | | | | | | | | | | | | | | | | | | | | | | | | | | | | | | | | | | | | | | | | | | | | | | |
| Bigtooth Aspen | 3 | Pole | 8 | | | | | | | | | | | | | | | | | | | | | | | | | | | | | | | | | | | | | | | | | | | | | | | | | | | | | |
| Jack Pine | 3 | Log | 10 | | | | | | | | | | | | | | | | | | | | | | | | | | | | | | | | | | | | | | | | | | | | | | | | | | | | | |
| Red Oak | 3 | Log | 12 | | | | | | | | | | | | | | | | | | | | | | | | | | | | | | | | | | | | | | | | | | | | | | | | | | | | | |
| White Pine | 36 | XLog/Log | 19 | | | | | | | | | | | | | | | | | | | | | | | | | | | | | | | | | | | | | | | | | | | | | | | | | | | | | |
| Sub-Canopy Species | Density | Avg. Height | Size | | | | | | | | | | | | | | | | | | | | | | | | | | | | | | | | | | | | | | | | | | | | | | | | | | | | | |
| White Pine | Medium | 10 - 20 feet | Sapling | | | | | | | | | | | | | | | | | | | | | | | | | | | | | | | | | | | | | | | | | | | | | | | | | | | | | |
| Red Maple | Low | Variable | Sapling | | | | | | | | | | | | | | | | | | | | | | | | | | | | | | | | | | | | | | | | | | | | | | | | | | | | | |
| Northern White Cedar | Low | >20 feet | Pole | | | | | | | | | | | | | | | | | | | | | | | | | | | | | | | | | | | | | | | | | | | | | | | | | | | | | |



| Stand | Level 4 Cover Type | Size Density | Acres | Stand Age | BA Range | Managed Site | General Comments | | | | | | | | | | | | | | | | | | | | | | | | | | | | | | | | | |
|--|----------------------------|-----------------|------------|------------|----------|----------------------------|---|----|--------------|----|----|----------------------|----|---------|----|--|---|----|--------------------|---------|-------------|------------|------------|---------|--------------|------------|--|-----|--------------------|---------|-------------|--------|-------------|---------|----------|---------|--|--|--|--|
| 38 | 6121 - Tamarack | Poletimber Well | 6.6 | 93 | | N/A | | | | | | | | | | | | | | | | | | | | | | | | | | | | | | | | | | |
| <table border="1"> <thead> <tr> <th>Canopy Species</th> <th>% Cover</th> <th>Size Class</th> <th>DBH</th> <th>Age</th> </tr> </thead> <tbody> <tr> <td>Tamarack</td> <td>90</td> <td>Pole</td> <td>6</td> <td>93</td> </tr> <tr> <td>Northern White Cedar</td> <td>10</td> <td>Pole</td> <td>7</td> <td></td> </tr> </tbody> </table> | | Canopy Species | % Cover | Size Class | DBH | Age | Tamarack | 90 | Pole | 6 | 93 | Northern White Cedar | 10 | Pole | 7 | | <table border="1"> <thead> <tr> <th>Sub-Canopy Species</th> <th>Density</th> <th>Avg. Height</th> <th>Size</th> </tr> </thead> <tbody> <tr> <td>Tag Alder</td> <td>High</td> <td>10 - 20 feet</td> <td>Tall Shrub</td> </tr> <tr> <td>Northern White Cedar</td> <td>Low</td> <td>Variable</td> <td>Sapling</td> </tr> </tbody> </table> | | Sub-Canopy Species | Density | Avg. Height | Size | Tag Alder | High | 10 - 20 feet | Tall Shrub | Northern White Cedar | Low | Variable | Sapling | | | | | | | | | | |
| Canopy Species | % Cover | Size Class | DBH | Age | | | | | | | | | | | | | | | | | | | | | | | | | | | | | | | | | | | | |
| Tamarack | 90 | Pole | 6 | 93 | | | | | | | | | | | | | | | | | | | | | | | | | | | | | | | | | | | | |
| Northern White Cedar | 10 | Pole | 7 | | | | | | | | | | | | | | | | | | | | | | | | | | | | | | | | | | | | | |
| Sub-Canopy Species | Density | Avg. Height | Size | | | | | | | | | | | | | | | | | | | | | | | | | | | | | | | | | | | | | |
| Tag Alder | High | 10 - 20 feet | Tall Shrub | | | | | | | | | | | | | | | | | | | | | | | | | | | | | | | | | | | | | |
| Northern White Cedar | Low | Variable | Sapling | | | | | | | | | | | | | | | | | | | | | | | | | | | | | | | | | | | | | |
| 39 | 320 - Upland Shrub | Nonstocked | 1.3 | | | No | | | | | | | | | | | | | | | | | | | | | | | | | | | | | | | | | | |
| 40 | 3104 - Degraded | Nonstocked | 1.5 | | | | | | | | | | | | | | | | | | | | | | | | | | | | | | | | | | | | | |
| 41 | 4319 - Mixed Upland Forest | Sapling Medium | 27.2 | 13 | Immature | N/A | Variance was granted 9-23-2016 to cancel all plantings and site prep work, add a monitoring treatment for regeneration survey in 2019 and acceptable regeneration will be any combination of oak, aspen and pine. –RGBNatural regen survey 2019. Stand looks excellent; the northeast stand is heavier to pine and oak. | | | | | | | | | | | | | | | | | | | | | | | | | | | | | | | | | |
| <table border="1"> <thead> <tr> <th>Canopy Species</th> <th>% Cover</th> <th>Size Class</th> <th>DBH</th> <th>Age</th> </tr> </thead> <tbody> <tr> <td>Jack Pine</td> <td>40</td> <td>Sapling</td> <td>1</td> <td>13</td> </tr> <tr> <td>Red Maple</td> <td>10</td> <td>Sapling</td> <td>1</td> <td></td> </tr> <tr> <td>Red Oak</td> <td>10</td> <td>Sapling</td> <td>1</td> <td>13</td> </tr> <tr> <td>White Pine</td> <td>5</td> <td>Sapling</td> <td>1</td> <td></td> </tr> <tr> <td>Choke Cherry</td> <td>35</td> <td>Sapling</td> <td>1</td> <td></td> </tr> </tbody> </table> | | Canopy Species | % Cover | Size Class | DBH | Age | Jack Pine | 40 | Sapling | 1 | 13 | Red Maple | 10 | Sapling | 1 | | Red Oak | 10 | Sapling | 1 | 13 | White Pine | 5 | Sapling | 1 | | Choke Cherry | 35 | Sapling | 1 | | | | | | | | | | |
| Canopy Species | % Cover | Size Class | DBH | Age | | | | | | | | | | | | | | | | | | | | | | | | | | | | | | | | | | | | |
| Jack Pine | 40 | Sapling | 1 | 13 | | | | | | | | | | | | | | | | | | | | | | | | | | | | | | | | | | | | |
| Red Maple | 10 | Sapling | 1 | | | | | | | | | | | | | | | | | | | | | | | | | | | | | | | | | | | | | |
| Red Oak | 10 | Sapling | 1 | 13 | | | | | | | | | | | | | | | | | | | | | | | | | | | | | | | | | | | | |
| White Pine | 5 | Sapling | 1 | | | | | | | | | | | | | | | | | | | | | | | | | | | | | | | | | | | | | |
| Choke Cherry | 35 | Sapling | 1 | | | | | | | | | | | | | | | | | | | | | | | | | | | | | | | | | | | | | |
| 42 | 330 - Low-Density Trees | Nonstocked | 7.1 | 0 | | 4319 - Mixed Upland Forest | Variance approved on 8/25/22 for monitoring at re-inventory. Acceptable regeneration will be any combination of maple, aspen and native conifers. | | | | | | | | | | | | | | | | | | | | | | | | | | | | | | | | | |
| 43 | 3102 - Grass | Nonstocked | 6.7 | | | Managed Opening | | | | | | | | | | | | | | | | | | | | | | | | | | | | | | | | | | |
| 44 | 4130 - Aspen | Sapling Well | 5.4 | 25 | Immature | N/A | Aspen runs 2-6" DBH. | | | | | | | | | | | | | | | | | | | | | | | | | | | | | | | | | |
| <table border="1"> <thead> <tr> <th>Canopy Species</th> <th>% Cover</th> <th>Size Class</th> <th>DBH</th> <th>Age</th> </tr> </thead> <tbody> <tr> <td>Bigtooth Aspen</td> <td>95</td> <td>Sapling/Pole</td> <td>3</td> <td>25</td> </tr> <tr> <td>Jack Pine</td> <td>5</td> <td>Sapling</td> <td>2</td> <td></td> </tr> </tbody> </table> | | Canopy Species | % Cover | Size Class | DBH | Age | Bigtooth Aspen | 95 | Sapling/Pole | 3 | 25 | Jack Pine | 5 | Sapling | 2 | | <table border="1"> <thead> <tr> <th>Sub-Canopy Species</th> <th>Density</th> <th>Avg. Height</th> <th>Size</th> </tr> </thead> <tbody> <tr> <td>Oak (spp.)</td> <td>Low</td> <td>< 5 feet</td> <td>Sapling</td> </tr> <tr> <td>Red Maple</td> <td>Low</td> <td>< 5 feet</td> <td>Sapling</td> </tr> <tr> <td>Jack Pine</td> <td>Medium</td> <td>5 - 10 feet</td> <td>Sapling</td> </tr> </tbody> </table> | | Sub-Canopy Species | Density | Avg. Height | Size | Oak (spp.) | Low | < 5 feet | Sapling | Red Maple | Low | < 5 feet | Sapling | Jack Pine | Medium | 5 - 10 feet | Sapling | | | | | | |
| Canopy Species | % Cover | Size Class | DBH | Age | | | | | | | | | | | | | | | | | | | | | | | | | | | | | | | | | | | | |
| Bigtooth Aspen | 95 | Sapling/Pole | 3 | 25 | | | | | | | | | | | | | | | | | | | | | | | | | | | | | | | | | | | | |
| Jack Pine | 5 | Sapling | 2 | | | | | | | | | | | | | | | | | | | | | | | | | | | | | | | | | | | | | |
| Sub-Canopy Species | Density | Avg. Height | Size | | | | | | | | | | | | | | | | | | | | | | | | | | | | | | | | | | | | | |
| Oak (spp.) | Low | < 5 feet | Sapling | | | | | | | | | | | | | | | | | | | | | | | | | | | | | | | | | | | | | |
| Red Maple | Low | < 5 feet | Sapling | | | | | | | | | | | | | | | | | | | | | | | | | | | | | | | | | | | | | |
| Jack Pine | Medium | 5 - 10 feet | Sapling | | | | | | | | | | | | | | | | | | | | | | | | | | | | | | | | | | | | | |
| 45 | 622 - Lowland Shrub | Nonstocked | 5.5 | | | No | Stand swapped from Forested to Non-Forested. | | | | | | | | | | | | | | | | | | | | | | | | | | | | | | | | | |
| 46 | 4131 - Aspen, Oak | Sawtimber Well | 7.9 | 64 | 81-110 | N/A | | | | | | | | | | | | | | | | | | | | | | | | | | | | | | | | | | |
| <table border="1"> <thead> <tr> <th>Canopy Species</th> <th>% Cover</th> <th>Size Class</th> <th>DBH</th> <th>Age</th> </tr> </thead> <tbody> <tr> <td>Bigtooth Aspen</td> <td>50</td> <td>Log/Pole</td> <td>11</td> <td>64</td> </tr> <tr> <td>Red Pine</td> <td>10</td> <td>Log</td> <td>17</td> <td></td> </tr> <tr> <td>Black/Red (Hybrid) Oak</td> <td>30</td> <td>Log</td> <td>12</td> <td></td> </tr> <tr> <td>Red Maple</td> <td>10</td> <td>Pole</td> <td>7</td> <td></td> </tr> </tbody> </table> | | Canopy Species | % Cover | Size Class | DBH | Age | Bigtooth Aspen | 50 | Log/Pole | 11 | 64 | Red Pine | 10 | Log | 17 | | Black/Red (Hybrid) Oak | 30 | Log | 12 | | Red Maple | 10 | Pole | 7 | | <table border="1"> <thead> <tr> <th>Sub-Canopy Species</th> <th>Density</th> <th>Avg. Height</th> <th>Size</th> </tr> </thead> <tbody> <tr> <td>Red Maple</td> <td>High</td> <td>>20 feet</td> <td>Sapling</td> </tr> </tbody> </table> | | Sub-Canopy Species | Density | Avg. Height | Size | Red Maple | High | >20 feet | Sapling | | | | |
| Canopy Species | % Cover | Size Class | DBH | Age | | | | | | | | | | | | | | | | | | | | | | | | | | | | | | | | | | | | |
| Bigtooth Aspen | 50 | Log/Pole | 11 | 64 | | | | | | | | | | | | | | | | | | | | | | | | | | | | | | | | | | | | |
| Red Pine | 10 | Log | 17 | | | | | | | | | | | | | | | | | | | | | | | | | | | | | | | | | | | | | |
| Black/Red (Hybrid) Oak | 30 | Log | 12 | | | | | | | | | | | | | | | | | | | | | | | | | | | | | | | | | | | | | |
| Red Maple | 10 | Pole | 7 | | | | | | | | | | | | | | | | | | | | | | | | | | | | | | | | | | | | | |
| Sub-Canopy Species | Density | Avg. Height | Size | | | | | | | | | | | | | | | | | | | | | | | | | | | | | | | | | | | | | |
| Red Maple | High | >20 feet | Sapling | | | | | | | | | | | | | | | | | | | | | | | | | | | | | | | | | | | | | |



| Stand | Level 4 Cover Type | Size Density | Acres | Stand Age | BA Range | Managed Site | General Comments | | | | | | | | | | | | | | | | | | | | | | | | | | | | | | | | | | | | | | | | | |
|---|-------------------------------|-----------------|---------|------------|-------------|-----------------|---------------------------|-----|----------|----|----|---|----|--------------------|---------|-------------|--------------|------------|----------|----------|---------|-----------|-----|--------------|---------|--|--|----|--------------------|---------|-------------|--|-----------|--------------------|----------|-------------|------|------------|--------|----------|---------|-----------|------|----------|---------|--|--|--|
| 47 | 4139 - Aspen, Mixed Deciduous | Poletimber Well | 11.4 | 46 | | N/A | | | | | | | | | | | | | | | | | | | | | | | | | | | | | | | | | | | | | | | | | | |
| <table border="1"> <thead> <tr> <th>Canopy Species</th> <th>% Cover</th> <th>Size Class</th> <th>DBH</th> <th>Age</th> </tr> </thead> <tbody> <tr> <td>Bigtooth Aspen</td> <td>50</td> <td>Pole</td> <td>7</td> <td>46</td> </tr> <tr> <td>Red Oak</td> <td>15</td> <td>Log</td> <td>16</td> <td></td> </tr> <tr> <td>White Pine</td> <td>15</td> <td>Log</td> <td>12</td> <td></td> </tr> <tr> <td>Red Maple</td> <td>20</td> <td>Sapling/Pole</td> <td>4</td> <td></td> </tr> </tbody> </table> | | Canopy Species | % Cover | Size Class | DBH | Age | Bigtooth Aspen | 50 | Pole | 7 | 46 | Red Oak | 15 | Log | 16 | | White Pine | 15 | Log | 12 | | Red Maple | 20 | Sapling/Pole | 4 | | <table border="1"> <thead> <tr> <th>Sub-Canopy Species</th> <th>Density</th> <th>Avg. Height</th> <th>Size</th> </tr> </thead> <tbody> <tr> <td>Red Maple</td> <td>High</td> <td>>20 feet</td> <td>Sapling</td> </tr> </tbody> </table> | | Sub-Canopy Species | Density | Avg. Height | Size | Red Maple | High | >20 feet | Sapling | | | | | | | | | | | | |
| Canopy Species | % Cover | Size Class | DBH | Age | | | | | | | | | | | | | | | | | | | | | | | | | | | | | | | | | | | | | | | | | | | | |
| Bigtooth Aspen | 50 | Pole | 7 | 46 | | | | | | | | | | | | | | | | | | | | | | | | | | | | | | | | | | | | | | | | | | | | |
| Red Oak | 15 | Log | 16 | | | | | | | | | | | | | | | | | | | | | | | | | | | | | | | | | | | | | | | | | | | | | |
| White Pine | 15 | Log | 12 | | | | | | | | | | | | | | | | | | | | | | | | | | | | | | | | | | | | | | | | | | | | | |
| Red Maple | 20 | Sapling/Pole | 4 | | | | | | | | | | | | | | | | | | | | | | | | | | | | | | | | | | | | | | | | | | | | | |
| Sub-Canopy Species | Density | Avg. Height | Size | | | | | | | | | | | | | | | | | | | | | | | | | | | | | | | | | | | | | | | | | | | | | |
| Red Maple | High | >20 feet | Sapling | | | | | | | | | | | | | | | | | | | | | | | | | | | | | | | | | | | | | | | | | | | | | |
| 48 | 3102 - Grass | Nonstocked | 3.4 | | Immature | Managed Opening | | | | | | | | | | | | | | | | | | | | | | | | | | | | | | | | | | | | | | | | | | |
| 49 | 42110 - Planted Red Pine | Poletimber Well | 13.9 | 63 | 171-200 | N/A | has been 3rd row thinned. | | | | | | | | | | | | | | | | | | | | | | | | | | | | | | | | | | | | | | | | | |
| <table border="1"> <thead> <tr> <th>Canopy Species</th> <th>% Cover</th> <th>Size Class</th> <th>DBH</th> <th>Age</th> </tr> </thead> <tbody> <tr> <td>Red Pine</td> <td>100</td> <td>Pole</td> <td>9</td> <td>63</td> </tr> </tbody> </table> | | Canopy Species | % Cover | Size Class | DBH | Age | Red Pine | 100 | Pole | 9 | 63 | | | | | | | | | | | | | | | | | | | | | | | | | | | | | | | | | | | | | |
| Canopy Species | % Cover | Size Class | DBH | Age | | | | | | | | | | | | | | | | | | | | | | | | | | | | | | | | | | | | | | | | | | | | |
| Red Pine | 100 | Pole | 9 | 63 | | | | | | | | | | | | | | | | | | | | | | | | | | | | | | | | | | | | | | | | | | | | |
| 50 | 4125 - Black, N. Pin Oak | Sapling Medium | 5.6 | 25 | 1-50 | N/A | | | | | | | | | | | | | | | | | | | | | | | | | | | | | | | | | | | | | | | | | | |
| <table border="1"> <thead> <tr> <th>Canopy Species</th> <th>% Cover</th> <th>Size Class</th> <th>DBH</th> <th>Age</th> </tr> </thead> <tbody> <tr> <td>Northern Pin Oak</td> <td>70</td> <td>Sapling</td> <td>2</td> <td>25</td> </tr> <tr> <td>Bigtooth Aspen</td> <td>5</td> <td>Sapling</td> <td>2</td> <td></td> </tr> <tr> <td>Choke Cherry</td> <td>20</td> <td>Sapling</td> <td>1</td> <td></td> </tr> <tr> <td>Red Maple</td> <td>5</td> <td>Sapling</td> <td>1</td> <td></td> </tr> </tbody> </table> | | Canopy Species | % Cover | Size Class | DBH | Age | Northern Pin Oak | 70 | Sapling | 2 | 25 | Bigtooth Aspen | 5 | Sapling | 2 | | Choke Cherry | 20 | Sapling | 1 | | Red Maple | 5 | Sapling | 1 | | <table border="1"> <thead> <tr> <th>Sub-Canopy Species</th> <th>Density</th> <th>Avg. Height</th> <th>Size</th> </tr> </thead> <tbody> <tr> <td>Red Maple</td> <td>Medium</td> <td>< 5 feet</td> <td>Sapling</td> </tr> </tbody> </table> | | Sub-Canopy Species | Density | Avg. Height | Size | Red Maple | Medium | < 5 feet | Sapling | | | | | | | | | | | | |
| Canopy Species | % Cover | Size Class | DBH | Age | | | | | | | | | | | | | | | | | | | | | | | | | | | | | | | | | | | | | | | | | | | | |
| Northern Pin Oak | 70 | Sapling | 2 | 25 | | | | | | | | | | | | | | | | | | | | | | | | | | | | | | | | | | | | | | | | | | | | |
| Bigtooth Aspen | 5 | Sapling | 2 | | | | | | | | | | | | | | | | | | | | | | | | | | | | | | | | | | | | | | | | | | | | | |
| Choke Cherry | 20 | Sapling | 1 | | | | | | | | | | | | | | | | | | | | | | | | | | | | | | | | | | | | | | | | | | | | | |
| Red Maple | 5 | Sapling | 1 | | | | | | | | | | | | | | | | | | | | | | | | | | | | | | | | | | | | | | | | | | | | | |
| Sub-Canopy Species | Density | Avg. Height | Size | | | | | | | | | | | | | | | | | | | | | | | | | | | | | | | | | | | | | | | | | | | | | |
| Red Maple | Medium | < 5 feet | Sapling | | | | | | | | | | | | | | | | | | | | | | | | | | | | | | | | | | | | | | | | | | | | | |
| 51 | 4133 - Aspen, Mixed Pine | Sawtimber Well | 42.2 | 46 | Unspecified | N/A | | | | | | | | | | | | | | | | | | | | | | | | | | | | | | | | | | | | | | | | | | |
| <table border="1"> <thead> <tr> <th>Canopy Species</th> <th>% Cover</th> <th>Size Class</th> <th>DBH</th> <th>Age</th> </tr> </thead> <tbody> <tr> <td>Bigtooth Aspen</td> <td>50</td> <td>Log</td> <td>11</td> <td>46</td> </tr> <tr> <td>Red Pine</td> <td>5</td> <td>Log</td> <td>15</td> <td></td> </tr> <tr> <td>White Pine</td> <td>15</td> <td>Log/XLog</td> <td>17</td> <td></td> </tr> <tr> <td>Red Oak</td> <td>15</td> <td>Log</td> <td>16</td> <td></td> </tr> <tr> <td>Red Maple</td> <td>15</td> <td>Pole</td> <td>9</td> <td></td> </tr> </tbody> </table> | | Canopy Species | % Cover | Size Class | DBH | Age | Bigtooth Aspen | 50 | Log | 11 | 46 | Red Pine | 5 | Log | 15 | | White Pine | 15 | Log/XLog | 17 | | Red Oak | 15 | Log | 16 | | Red Maple | 15 | Pole | 9 | | <table border="1"> <thead> <tr> <th>Sub-Canopy Species</th> <th>Density</th> <th>Avg. Height</th> <th>Size</th> </tr> </thead> <tbody> <tr> <td>Balsam Fir</td> <td>Medium</td> <td>Variable</td> <td>Sapling</td> </tr> <tr> <td>Red Maple</td> <td>High</td> <td>>20 feet</td> <td>Sapling</td> </tr> </tbody> </table> | | Sub-Canopy Species | Density | Avg. Height | Size | Balsam Fir | Medium | Variable | Sapling | Red Maple | High | >20 feet | Sapling | | | |
| Canopy Species | % Cover | Size Class | DBH | Age | | | | | | | | | | | | | | | | | | | | | | | | | | | | | | | | | | | | | | | | | | | | |
| Bigtooth Aspen | 50 | Log | 11 | 46 | | | | | | | | | | | | | | | | | | | | | | | | | | | | | | | | | | | | | | | | | | | | |
| Red Pine | 5 | Log | 15 | | | | | | | | | | | | | | | | | | | | | | | | | | | | | | | | | | | | | | | | | | | | | |
| White Pine | 15 | Log/XLog | 17 | | | | | | | | | | | | | | | | | | | | | | | | | | | | | | | | | | | | | | | | | | | | | |
| Red Oak | 15 | Log | 16 | | | | | | | | | | | | | | | | | | | | | | | | | | | | | | | | | | | | | | | | | | | | | |
| Red Maple | 15 | Pole | 9 | | | | | | | | | | | | | | | | | | | | | | | | | | | | | | | | | | | | | | | | | | | | | |
| Sub-Canopy Species | Density | Avg. Height | Size | | | | | | | | | | | | | | | | | | | | | | | | | | | | | | | | | | | | | | | | | | | | | |
| Balsam Fir | Medium | Variable | Sapling | | | | | | | | | | | | | | | | | | | | | | | | | | | | | | | | | | | | | | | | | | | | | |
| Red Maple | High | >20 feet | Sapling | | | | | | | | | | | | | | | | | | | | | | | | | | | | | | | | | | | | | | | | | | | | | |
| 52 | 42110 - Planted Red Pine | Sawtimber Well | 12.9 | 62 | 141-170 | N/A | | | | | | | | | | | | | | | | | | | | | | | | | | | | | | | | | | | | | | | | | | |
| <table border="1"> <thead> <tr> <th>Canopy Species</th> <th>% Cover</th> <th>Size Class</th> <th>DBH</th> <th>Age</th> </tr> </thead> <tbody> <tr> <td>Red Pine</td> <td>100</td> <td>Log</td> <td>13</td> <td>62</td> </tr> </tbody> </table> | | Canopy Species | % Cover | Size Class | DBH | Age | Red Pine | 100 | Log | 13 | 62 | <table border="1"> <thead> <tr> <th>Sub-Canopy Species</th> <th>Density</th> <th>Avg. Height</th> <th>Size</th> </tr> </thead> <tbody> <tr> <td>White Pine</td> <td>Trace</td> <td>< 5 feet</td> <td>Sapling</td> </tr> <tr> <td>Red Maple</td> <td>Low</td> <td>5 - 10 feet</td> <td>Sapling</td> </tr> </tbody> </table> | | Sub-Canopy Species | Density | Avg. Height | Size | White Pine | Trace | < 5 feet | Sapling | Red Maple | Low | 5 - 10 feet | Sapling | | | | | | | | | | | | | | | | | | | | | | | |
| Canopy Species | % Cover | Size Class | DBH | Age | | | | | | | | | | | | | | | | | | | | | | | | | | | | | | | | | | | | | | | | | | | | |
| Red Pine | 100 | Log | 13 | 62 | | | | | | | | | | | | | | | | | | | | | | | | | | | | | | | | | | | | | | | | | | | | |
| Sub-Canopy Species | Density | Avg. Height | Size | | | | | | | | | | | | | | | | | | | | | | | | | | | | | | | | | | | | | | | | | | | | | |
| White Pine | Trace | < 5 feet | Sapling | | | | | | | | | | | | | | | | | | | | | | | | | | | | | | | | | | | | | | | | | | | | | |
| Red Maple | Low | 5 - 10 feet | Sapling | | | | | | | | | | | | | | | | | | | | | | | | | | | | | | | | | | | | | | | | | | | | | |
| 53 | 42110 - Planted Red Pine | Sawtimber Well | 13.8 | 62 | 141-170 | N/A | Previously thinned. | | | | | | | | | | | | | | | | | | | | | | | | | | | | | | | | | | | | | | | | | |
| <table border="1"> <thead> <tr> <th>Canopy Species</th> <th>% Cover</th> <th>Size Class</th> <th>DBH</th> <th>Age</th> </tr> </thead> <tbody> <tr> <td>Red Pine</td> <td>100</td> <td>Log/Pole</td> <td>10</td> <td>62</td> </tr> </tbody> </table> | | Canopy Species | % Cover | Size Class | DBH | Age | Red Pine | 100 | Log/Pole | 10 | 62 | <table border="1"> <thead> <tr> <th>Sub-Canopy Species</th> <th>Density</th> <th>Avg. Height</th> <th>Size</th> </tr> </thead> <tbody> <tr> <td>Oak (spp.)</td> <td>Medium</td> <td>< 5 feet</td> <td>Sapling</td> </tr> </tbody> </table> | | Sub-Canopy Species | Density | Avg. Height | Size | Oak (spp.) | Medium | < 5 feet | Sapling | | | | | | | | | | | | | | | | | | | | | | | | | | | |
| Canopy Species | % Cover | Size Class | DBH | Age | | | | | | | | | | | | | | | | | | | | | | | | | | | | | | | | | | | | | | | | | | | | |
| Red Pine | 100 | Log/Pole | 10 | 62 | | | | | | | | | | | | | | | | | | | | | | | | | | | | | | | | | | | | | | | | | | | | |
| Sub-Canopy Species | Density | Avg. Height | Size | | | | | | | | | | | | | | | | | | | | | | | | | | | | | | | | | | | | | | | | | | | | | |
| Oak (spp.) | Medium | < 5 feet | Sapling | | | | | | | | | | | | | | | | | | | | | | | | | | | | | | | | | | | | | | | | | | | | | |



| Stand | Level 4 Cover Type | Size Density | Acres | Stand Age | BA Range | Managed Site | General Comments | | | | | | | | | | | | | | | | | | | | | | | | | | | | | | | | | | | | | | | | | | | | | |
|--|---|------------------|---------|------------|----------|--------------|-----------------------------|-----|----------|----|----|---|----|--------------------|---------|-------------|-----------|----------------|--------------|----------|---------|--|------|--------------------|---------|-------------|----------------|-----------|--------|--------------|---------|--|--------|--------------------|---------|--------------|--------|-------------|---------|----------|---------|------------|--------|--------------|---------|------------|--------|--------------|---------|--|--|--|
| 54 | 42220 - Natural Jack Pine | Sapling Well | 6.8 | 27 | Immature | N/A | | | | | | | | | | | | | | | | | | | | | | | | | | | | | | | | | | | | | | | | | | | | | | |
| <table border="1"> <thead> <tr> <th>Canopy Species</th> <th>% Cover</th> <th>Size Class</th> <th>DBH</th> <th>Age</th> </tr> </thead> <tbody> <tr> <td>Red Maple</td> <td>5</td> <td>Sapling</td> <td>1</td> <td></td> </tr> <tr> <td>Northern Pin Oak</td> <td>5</td> <td>Sapling</td> <td>1</td> <td></td> </tr> <tr> <td>Jack Pine</td> <td>90</td> <td>Sapling</td> <td>3</td> <td>27</td> </tr> </tbody> </table> | | Canopy Species | % Cover | Size Class | DBH | Age | Red Maple | 5 | Sapling | 1 | | Northern Pin Oak | 5 | Sapling | 1 | | Jack Pine | 90 | Sapling | 3 | 27 | <table border="1"> <thead> <tr> <th>Sub-Canopy Species</th> <th>Density</th> <th>Avg. Height</th> <th>Size</th> </tr> </thead> <tbody> <tr> <td>Red Maple</td> <td>Medium</td> <td>5 - 10 feet</td> <td>Sapling</td> </tr> <tr> <td>Oak (spp.)</td> <td>Medium</td> <td>5 - 10 feet</td> <td>Sapling</td> </tr> </tbody> </table> | | Sub-Canopy Species | Density | Avg. Height | Size | Red Maple | Medium | 5 - 10 feet | Sapling | Oak (spp.) | Medium | 5 - 10 feet | Sapling | | | | | | | | | | | | | | | | | |
| Canopy Species | % Cover | Size Class | DBH | Age | | | | | | | | | | | | | | | | | | | | | | | | | | | | | | | | | | | | | | | | | | | | | | | | |
| Red Maple | 5 | Sapling | 1 | | | | | | | | | | | | | | | | | | | | | | | | | | | | | | | | | | | | | | | | | | | | | | | | | |
| Northern Pin Oak | 5 | Sapling | 1 | | | | | | | | | | | | | | | | | | | | | | | | | | | | | | | | | | | | | | | | | | | | | | | | | |
| Jack Pine | 90 | Sapling | 3 | 27 | | | | | | | | | | | | | | | | | | | | | | | | | | | | | | | | | | | | | | | | | | | | | | | | |
| Sub-Canopy Species | Density | Avg. Height | Size | | | | | | | | | | | | | | | | | | | | | | | | | | | | | | | | | | | | | | | | | | | | | | | | | |
| Red Maple | Medium | 5 - 10 feet | Sapling | | | | | | | | | | | | | | | | | | | | | | | | | | | | | | | | | | | | | | | | | | | | | | | | | |
| Oak (spp.) | Medium | 5 - 10 feet | Sapling | | | | | | | | | | | | | | | | | | | | | | | | | | | | | | | | | | | | | | | | | | | | | | | | | |
| 55 | 42201 - Natural White Pine, Mixed Deciduous | Sawtimber Well | 11.1 | 93 | 141-170 | N/A | | | | | | | | | | | | | | | | | | | | | | | | | | | | | | | | | | | | | | | | | | | | | | |
| <table border="1"> <thead> <tr> <th>Canopy Species</th> <th>% Cover</th> <th>Size Class</th> <th>DBH</th> <th>Age</th> </tr> </thead> <tbody> <tr> <td>White Pine</td> <td>60</td> <td>XLog/Log</td> <td>18</td> <td>93</td> </tr> <tr> <td>Jack Pine</td> <td>10</td> <td>Log</td> <td>13</td> <td></td> </tr> <tr> <td>Red Maple</td> <td>30</td> <td>Sapling/Pole</td> <td>4</td> <td></td> </tr> </tbody> </table> | | Canopy Species | % Cover | Size Class | DBH | Age | White Pine | 60 | XLog/Log | 18 | 93 | Jack Pine | 10 | Log | 13 | | Red Maple | 30 | Sapling/Pole | 4 | | <table border="1"> <thead> <tr> <th>Sub-Canopy Species</th> <th>Density</th> <th>Avg. Height</th> <th>Size</th> </tr> </thead> <tbody> <tr> <td>Red Maple</td> <td>High</td> <td>10 - 20 feet</td> <td>Sapling</td> </tr> <tr> <td>Balsam Fir</td> <td>High</td> <td>10 - 20 feet</td> <td>Sapling</td> </tr> <tr> <td>Black Spruce</td> <td>Medium</td> <td>5 - 10 feet</td> <td>Sapling</td> </tr> </tbody> </table> | | Sub-Canopy Species | Density | Avg. Height | Size | Red Maple | High | 10 - 20 feet | Sapling | Balsam Fir | High | 10 - 20 feet | Sapling | Black Spruce | Medium | 5 - 10 feet | Sapling | | | | | | | | | | | | | |
| Canopy Species | % Cover | Size Class | DBH | Age | | | | | | | | | | | | | | | | | | | | | | | | | | | | | | | | | | | | | | | | | | | | | | | | |
| White Pine | 60 | XLog/Log | 18 | 93 | | | | | | | | | | | | | | | | | | | | | | | | | | | | | | | | | | | | | | | | | | | | | | | | |
| Jack Pine | 10 | Log | 13 | | | | | | | | | | | | | | | | | | | | | | | | | | | | | | | | | | | | | | | | | | | | | | | | | |
| Red Maple | 30 | Sapling/Pole | 4 | | | | | | | | | | | | | | | | | | | | | | | | | | | | | | | | | | | | | | | | | | | | | | | | | |
| Sub-Canopy Species | Density | Avg. Height | Size | | | | | | | | | | | | | | | | | | | | | | | | | | | | | | | | | | | | | | | | | | | | | | | | | |
| Red Maple | High | 10 - 20 feet | Sapling | | | | | | | | | | | | | | | | | | | | | | | | | | | | | | | | | | | | | | | | | | | | | | | | | |
| Balsam Fir | High | 10 - 20 feet | Sapling | | | | | | | | | | | | | | | | | | | | | | | | | | | | | | | | | | | | | | | | | | | | | | | | | |
| Black Spruce | Medium | 5 - 10 feet | Sapling | | | | | | | | | | | | | | | | | | | | | | | | | | | | | | | | | | | | | | | | | | | | | | | | | |
| 56 | 42220 - Natural Jack Pine | Sapling Well | 23.4 | 17 | Immature | N/A | | | | | | | | | | | | | | | | | | | | | | | | | | | | | | | | | | | | | | | | | | | | | | |
| <table border="1"> <thead> <tr> <th>Canopy Species</th> <th>% Cover</th> <th>Size Class</th> <th>DBH</th> <th>Age</th> </tr> </thead> <tbody> <tr> <td>Jack Pine</td> <td>90</td> <td>Sapling</td> <td>2</td> <td>17</td> </tr> <tr> <td>Northern Pin Oak</td> <td>10</td> <td>Sapling</td> <td>1</td> <td>17</td> </tr> </tbody> </table> | | Canopy Species | % Cover | Size Class | DBH | Age | Jack Pine | 90 | Sapling | 2 | 17 | Northern Pin Oak | 10 | Sapling | 1 | 17 | | | | | | | | | | | | | | | | | | | | | | | | | | | | | | | | | | | | |
| Canopy Species | % Cover | Size Class | DBH | Age | | | | | | | | | | | | | | | | | | | | | | | | | | | | | | | | | | | | | | | | | | | | | | | | |
| Jack Pine | 90 | Sapling | 2 | 17 | | | | | | | | | | | | | | | | | | | | | | | | | | | | | | | | | | | | | | | | | | | | | | | | |
| Northern Pin Oak | 10 | Sapling | 1 | 17 | | | | | | | | | | | | | | | | | | | | | | | | | | | | | | | | | | | | | | | | | | | | | | | | |
| 57 | 3104 - Degraded | Nonstocked | 0.6 | 0 | | | | | | | | | | | | | | | | | | | | | | | | | | | | | | | | | | | | | | | | | | | | | | | | |
| 58 | 4123 - Red Oak | Sawtimber Medium | 62.9 | 95 | 111-140 | N/A | 130, 80, 160 | | | | | | | | | | | | | | | | | | | | | | | | | | | | | | | | | | | | | | | | | | | | | |
| <table border="1"> <thead> <tr> <th>Canopy Species</th> <th>% Cover</th> <th>Size Class</th> <th>DBH</th> <th>Age</th> </tr> </thead> <tbody> <tr> <td>Red Oak</td> <td>100</td> <td>Log</td> <td>14</td> <td>95</td> </tr> </tbody> </table> | | Canopy Species | % Cover | Size Class | DBH | Age | Red Oak | 100 | Log | 14 | 95 | <table border="1"> <thead> <tr> <th>Sub-Canopy Species</th> <th>Density</th> <th>Avg. Height</th> <th>Size</th> </tr> </thead> <tbody> <tr> <td>Bigtooth Aspen</td> <td>High</td> <td>>20 feet</td> <td>Sapling</td> </tr> <tr> <td>Red Maple</td> <td>High</td> <td>>20 feet</td> <td>Sapling</td> </tr> </tbody> </table> | | Sub-Canopy Species | Density | Avg. Height | Size | Bigtooth Aspen | High | >20 feet | Sapling | Red Maple | High | >20 feet | Sapling | | | | | | | | | | | | | | | | | | | | | | | | | | | |
| Canopy Species | % Cover | Size Class | DBH | Age | | | | | | | | | | | | | | | | | | | | | | | | | | | | | | | | | | | | | | | | | | | | | | | | |
| Red Oak | 100 | Log | 14 | 95 | | | | | | | | | | | | | | | | | | | | | | | | | | | | | | | | | | | | | | | | | | | | | | | | |
| Sub-Canopy Species | Density | Avg. Height | Size | | | | | | | | | | | | | | | | | | | | | | | | | | | | | | | | | | | | | | | | | | | | | | | | | |
| Bigtooth Aspen | High | >20 feet | Sapling | | | | | | | | | | | | | | | | | | | | | | | | | | | | | | | | | | | | | | | | | | | | | | | | | |
| Red Maple | High | >20 feet | Sapling | | | | | | | | | | | | | | | | | | | | | | | | | | | | | | | | | | | | | | | | | | | | | | | | | |
| 59 | 4199 - Other Mixed Upland Deciduous | Sawtimber Well | 40.5 | 45 | 81-110 | N/A | | | | | | | | | | | | | | | | | | | | | | | | | | | | | | | | | | | | | | | | | | | | | | |
| <table border="1"> <thead> <tr> <th>Canopy Species</th> <th>% Cover</th> <th>Size Class</th> <th>DBH</th> <th>Age</th> </tr> </thead> <tbody> <tr> <td>Red Oak</td> <td>30</td> <td>XLog/Log</td> <td>18</td> <td></td> </tr> <tr> <td>Red Maple</td> <td>25</td> <td>Pole</td> <td>7</td> <td></td> </tr> <tr> <td>Red Pine</td> <td>5</td> <td>Log/XLog</td> <td>17</td> <td>93</td> </tr> <tr> <td>White Pine</td> <td>5</td> <td>XLog</td> <td>25</td> <td>93</td> </tr> <tr> <td>Bigtooth Aspen</td> <td>35</td> <td>Log</td> <td>11</td> <td>45</td> </tr> </tbody> </table> | | Canopy Species | % Cover | Size Class | DBH | Age | Red Oak | 30 | XLog/Log | 18 | | Red Maple | 25 | Pole | 7 | | Red Pine | 5 | Log/XLog | 17 | 93 | White Pine | 5 | XLog | 25 | 93 | Bigtooth Aspen | 35 | Log | 11 | 45 | <table border="1"> <thead> <tr> <th>Sub-Canopy Species</th> <th>Density</th> <th>Avg. Height</th> <th>Size</th> </tr> </thead> <tbody> <tr> <td>Red Maple</td> <td>High</td> <td>>20 feet</td> <td>Sapling</td> </tr> <tr> <td>Balsam Fir</td> <td>Medium</td> <td>10 - 20 feet</td> <td>Sapling</td> </tr> <tr> <td>White Pine</td> <td>Medium</td> <td>10 - 20 feet</td> <td>Sapling</td> </tr> </tbody> </table> | | Sub-Canopy Species | Density | Avg. Height | Size | Red Maple | High | >20 feet | Sapling | Balsam Fir | Medium | 10 - 20 feet | Sapling | White Pine | Medium | 10 - 20 feet | Sapling | | | |
| Canopy Species | % Cover | Size Class | DBH | Age | | | | | | | | | | | | | | | | | | | | | | | | | | | | | | | | | | | | | | | | | | | | | | | | |
| Red Oak | 30 | XLog/Log | 18 | | | | | | | | | | | | | | | | | | | | | | | | | | | | | | | | | | | | | | | | | | | | | | | | | |
| Red Maple | 25 | Pole | 7 | | | | | | | | | | | | | | | | | | | | | | | | | | | | | | | | | | | | | | | | | | | | | | | | | |
| Red Pine | 5 | Log/XLog | 17 | 93 | | | | | | | | | | | | | | | | | | | | | | | | | | | | | | | | | | | | | | | | | | | | | | | | |
| White Pine | 5 | XLog | 25 | 93 | | | | | | | | | | | | | | | | | | | | | | | | | | | | | | | | | | | | | | | | | | | | | | | | |
| Bigtooth Aspen | 35 | Log | 11 | 45 | | | | | | | | | | | | | | | | | | | | | | | | | | | | | | | | | | | | | | | | | | | | | | | | |
| Sub-Canopy Species | Density | Avg. Height | Size | | | | | | | | | | | | | | | | | | | | | | | | | | | | | | | | | | | | | | | | | | | | | | | | | |
| Red Maple | High | >20 feet | Sapling | | | | | | | | | | | | | | | | | | | | | | | | | | | | | | | | | | | | | | | | | | | | | | | | | |
| Balsam Fir | Medium | 10 - 20 feet | Sapling | | | | | | | | | | | | | | | | | | | | | | | | | | | | | | | | | | | | | | | | | | | | | | | | | |
| White Pine | Medium | 10 - 20 feet | Sapling | | | | | | | | | | | | | | | | | | | | | | | | | | | | | | | | | | | | | | | | | | | | | | | | | |
| 60 | 4310 - Pine, Oak Mix | Sawtimber Poor | 5.4 | 83 | 1-50 | N/A | Helps define intersections. | | | | | | | | | | | | | | | | | | | | | | | | | | | | | | | | | | | | | | | | | | | | | |
| <table border="1"> <thead> <tr> <th>Canopy Species</th> <th>% Cover</th> <th>Size Class</th> <th>DBH</th> <th>Age</th> </tr> </thead> <tbody> <tr> <td>Bigtooth Aspen</td> <td>20</td> <td>Log</td> <td>11</td> <td></td> </tr> <tr> <td>Red Oak</td> <td>35</td> <td>Log</td> <td>15</td> <td></td> </tr> <tr> <td>Jack Pine</td> <td>45</td> <td>Pole/Log</td> <td>9</td> <td>83</td> </tr> </tbody> </table> | | Canopy Species | % Cover | Size Class | DBH | Age | Bigtooth Aspen | 20 | Log | 11 | | Red Oak | 35 | Log | 15 | | Jack Pine | 45 | Pole/Log | 9 | 83 | <table border="1"> <thead> <tr> <th>Sub-Canopy Species</th> <th>Density</th> <th>Avg. Height</th> <th>Size</th> </tr> </thead> <tbody> <tr> <td>Jack Pine</td> <td>Medium</td> <td>Variable</td> <td>Sapling</td> </tr> <tr> <td>Oak (spp.)</td> <td>Medium</td> <td>5 - 10 feet</td> <td>Sapling</td> </tr> </tbody> </table> | | Sub-Canopy Species | Density | Avg. Height | Size | Jack Pine | Medium | Variable | Sapling | Oak (spp.) | Medium | 5 - 10 feet | Sapling | | | | | | | | | | | | | | | | | |
| Canopy Species | % Cover | Size Class | DBH | Age | | | | | | | | | | | | | | | | | | | | | | | | | | | | | | | | | | | | | | | | | | | | | | | | |
| Bigtooth Aspen | 20 | Log | 11 | | | | | | | | | | | | | | | | | | | | | | | | | | | | | | | | | | | | | | | | | | | | | | | | | |
| Red Oak | 35 | Log | 15 | | | | | | | | | | | | | | | | | | | | | | | | | | | | | | | | | | | | | | | | | | | | | | | | | |
| Jack Pine | 45 | Pole/Log | 9 | 83 | | | | | | | | | | | | | | | | | | | | | | | | | | | | | | | | | | | | | | | | | | | | | | | | |
| Sub-Canopy Species | Density | Avg. Height | Size | | | | | | | | | | | | | | | | | | | | | | | | | | | | | | | | | | | | | | | | | | | | | | | | | |
| Jack Pine | Medium | Variable | Sapling | | | | | | | | | | | | | | | | | | | | | | | | | | | | | | | | | | | | | | | | | | | | | | | | | |
| Oak (spp.) | Medium | 5 - 10 feet | Sapling | | | | | | | | | | | | | | | | | | | | | | | | | | | | | | | | | | | | | | | | | | | | | | | | | |



| Stand | Level 4 Cover Type | Size Density | Acres | Stand Age | BA Range | Managed Site | General Comments | | |
|------------------------|---------------------------|----------------|-------------------|------------|-------------|---------------------------|-------------------------------------|--------------------|-------------|
| 61 | 4131 - Aspen, Oak | Sapling Well | 41.7 | 25 | Immature | N/A | | | |
| Canopy Species | | % Cover | Size Class | DBH | Age | Sub-Canopy Species | Density | Avg. Height | Size |
| Red Maple | | 5 | Sapling | 1 | | Red Maple | Medium | < 5 feet | Sapling |
| Northern Pin Oak | | 48 | Sapling | 2 | 25 | | | | |
| Bigtooth Aspen | | 45 | Sapling | 3 | 25 | | | | |
| White Pine | | 2 | Log | 12 | | | | | |
| 62 | 42220 - Natural Jack Pine | Sawtimber Well | 7.7 | 83 | | N/A | | | |
| Canopy Species | | % Cover | Size Class | DBH | Age | Sub-Canopy Species | Density | Avg. Height | Size |
| Jack Pine | | 90 | Log/Pole | 10 | 83 | Red Maple | Medium | Variable | Sapling |
| Red Maple | | 10 | Pole | 6 | | Oak (spp.) | Medium | Variable | Sapling |
| | | | | | | Cherry (spp.) | Medium | 5 - 10 feet | Tall Shrub |
| 63 | 4131 - Aspen, Oak | Sapling Well | 5.6 | 27 | Immature | N/A | | | |
| Canopy Species | | % Cover | Size Class | DBH | Age | Sub-Canopy Species | Density | Avg. Height | Size |
| Bigtooth Aspen | | 65 | Sapling | 3 | 27 | Oak (spp.) | Medium | 5 - 10 feet | Sapling |
| Northern Pin Oak | | 25 | Sapling | 2 | | Red Maple | Medium | 10 - 20 feet | Sapling |
| Choke Cherry | | 10 | Sapling | 2 | | | | | |
| 64 | 6120 - Lowland Cedar | Sawtimber Well | 32.4 | 93 | | N/A | | | |
| Canopy Species | | % Cover | Size Class | DBH | Age | Sub-Canopy Species | Density | Avg. Height | Size |
| Paper Birch | | 3 | Pole | 6 | | Tag Alder | Low | 10 - 20 feet | Tall Shrub |
| Black Spruce | | 10 | Pole | 6 | | | | | |
| White Pine | | 10 | Log/XLog | 17 | | | | | |
| Northern White Cedar | | 77 | Log/Pole | 10 | 93 | | | | |
| 65 | 330 - Low-Density Trees | Nonstocked | 3.4 | | | No | filling in with rp and wp saplings. | | |
| 66 | 42220 - Natural Jack Pine | Sapling Poor | 1.1 | 14 | Immature | N/A | Seeding in naturally. | | |
| Canopy Species | | % Cover | Size Class | DBH | Age | | | | |
| Jack Pine | | 80 | Sapling | 2 | 14 | | | | |
| Black/Red (Hybrid) Oak | | 20 | Log | 12 | | | | | |
| 67 | 4130 - Aspen | Sawtimber Well | 7.9 | 45 | Unspecified | N/A | | | |
| Canopy Species | | % Cover | Size Class | DBH | Age | Sub-Canopy Species | Density | Avg. Height | Size |
| Jack Pine | | 5 | Pole | 8 | | Red Maple | High | >20 feet | Sapling |
| Balsam Fir | | 5 | Pole | 9 | | | | | |
| Red Maple | | 20 | Pole | 6 | | | | | |
| Bigtooth Aspen | | 70 | Log/Pole | 10 | 45 | | | | |



| Stand | Level 4 Cover Type | Size Density | Acres | Stand Age | BA Range | Managed Site | General Comments | | | | | | | | | | | | | | | | | | | | | | | | | | | | | | | | | | | | | |
|---|---------------------------|-----------------|---------|------------|-------------|-----------------|---|-----|----------|----|----|--|----|--------------------|---------|-------------|---|------------|--------------------|----------|-------------|----------------|------------|--------------|----------|---------|---|------|--------------------|---------|-------------|--------|--------------|---------|----------|---------|------------|-----|-------------|---------|------------|--------|----------|---------|
| 68 | 3102 - Grass | Nonstocked | 1.2 | | Immature | Managed Opening | | | | | | | | | | | | | | | | | | | | | | | | | | | | | | | | | | | | | | |
| 69 | 4310 - Pine, Oak Mix | Sawtimber Well | 6.7 | 95 | 81-110 | N/A | Very good level of horizontal structure, all decay classes. Seeps that drain toward stand 42. | | | | | | | | | | | | | | | | | | | | | | | | | | | | | | | | | | | | | |
| <table border="1"> <thead> <tr> <th>Canopy Species</th> <th>% Cover</th> <th>Size Class</th> <th>DBH</th> <th>Age</th> </tr> </thead> <tbody> <tr> <td>Red Oak</td> <td>50</td> <td>Log</td> <td>16</td> <td>95</td> </tr> <tr> <td>Red Pine</td> <td>50</td> <td>Log/XLog</td> <td>17</td> <td></td> </tr> </tbody> </table> | | Canopy Species | % Cover | Size Class | DBH | Age | Red Oak | 50 | Log | 16 | 95 | Red Pine | 50 | Log/XLog | 17 | | <table border="1"> <thead> <tr> <th>Sub-Canopy Species</th> <th>Density</th> <th>Avg. Height</th> <th>Size</th> </tr> </thead> <tbody> <tr> <td>White Pine</td> <td>Medium</td> <td>>20 feet</td> <td>Sapling</td> </tr> <tr> <td>Red Maple</td> <td>High</td> <td>>20 feet</td> <td>Sapling</td> </tr> <tr> <td>Balsam Fir</td> <td>Medium</td> <td>10 - 20 feet</td> <td>Sapling</td> </tr> </tbody> </table> | | Sub-Canopy Species | Density | Avg. Height | Size | White Pine | Medium | >20 feet | Sapling | Red Maple | High | >20 feet | Sapling | Balsam Fir | Medium | 10 - 20 feet | Sapling | | | | | | | | | | |
| Canopy Species | % Cover | Size Class | DBH | Age | | | | | | | | | | | | | | | | | | | | | | | | | | | | | | | | | | | | | | | | |
| Red Oak | 50 | Log | 16 | 95 | | | | | | | | | | | | | | | | | | | | | | | | | | | | | | | | | | | | | | | | |
| Red Pine | 50 | Log/XLog | 17 | | | | | | | | | | | | | | | | | | | | | | | | | | | | | | | | | | | | | | | | | |
| Sub-Canopy Species | Density | Avg. Height | Size | | | | | | | | | | | | | | | | | | | | | | | | | | | | | | | | | | | | | | | | | |
| White Pine | Medium | >20 feet | Sapling | | | | | | | | | | | | | | | | | | | | | | | | | | | | | | | | | | | | | | | | | |
| Red Maple | High | >20 feet | Sapling | | | | | | | | | | | | | | | | | | | | | | | | | | | | | | | | | | | | | | | | | |
| Balsam Fir | Medium | 10 - 20 feet | Sapling | | | | | | | | | | | | | | | | | | | | | | | | | | | | | | | | | | | | | | | | | |
| 70 | 310 - Herbaceous Openland | Nonstocked | 24.3 | | | No | Electric Transmission ROW. | | | | | | | | | | | | | | | | | | | | | | | | | | | | | | | | | | | | | |
| 71 | 42110 - Planted Red Pine | Sawtimber Well | 16.4 | 63 | 171-200 | N/A | | | | | | | | | | | | | | | | | | | | | | | | | | | | | | | | | | | | | | |
| <table border="1"> <thead> <tr> <th>Canopy Species</th> <th>% Cover</th> <th>Size Class</th> <th>DBH</th> <th>Age</th> </tr> </thead> <tbody> <tr> <td>Red Pine</td> <td>100</td> <td>Log/Pole</td> <td>10</td> <td>63</td> </tr> </tbody> </table> | | Canopy Species | % Cover | Size Class | DBH | Age | Red Pine | 100 | Log/Pole | 10 | 63 | <table border="1"> <thead> <tr> <th>Sub-Canopy Species</th> <th>Density</th> <th>Avg. Height</th> <th>Size</th> </tr> </thead> <tbody> <tr> <td>Oak (spp.)</td> <td>Low</td> <td>< 5 feet</td> <td>Seeding</td> </tr> </tbody> </table> | | Sub-Canopy Species | Density | Avg. Height | Size | Oak (spp.) | Low | < 5 feet | Seeding | | | | | | | | | | | | | | | | | | | | | | | |
| Canopy Species | % Cover | Size Class | DBH | Age | | | | | | | | | | | | | | | | | | | | | | | | | | | | | | | | | | | | | | | | |
| Red Pine | 100 | Log/Pole | 10 | 63 | | | | | | | | | | | | | | | | | | | | | | | | | | | | | | | | | | | | | | | | |
| Sub-Canopy Species | Density | Avg. Height | Size | | | | | | | | | | | | | | | | | | | | | | | | | | | | | | | | | | | | | | | | | |
| Oak (spp.) | Low | < 5 feet | Seeding | | | | | | | | | | | | | | | | | | | | | | | | | | | | | | | | | | | | | | | | | |
| 72 | 42110 - Planted Red Pine | Sawtimber Well | 17.5 | 63 | 141-170 | N/A | | | | | | | | | | | | | | | | | | | | | | | | | | | | | | | | | | | | | | |
| <table border="1"> <thead> <tr> <th>Canopy Species</th> <th>% Cover</th> <th>Size Class</th> <th>DBH</th> <th>Age</th> </tr> </thead> <tbody> <tr> <td>Red Oak</td> <td>5</td> <td>Log</td> <td>12</td> <td></td> </tr> <tr> <td>Red Pine</td> <td>95</td> <td>Log/Pole</td> <td>10</td> <td>63</td> </tr> </tbody> </table> | | Canopy Species | % Cover | Size Class | DBH | Age | Red Oak | 5 | Log | 12 | | Red Pine | 95 | Log/Pole | 10 | 63 | <table border="1"> <thead> <tr> <th>Sub-Canopy Species</th> <th>Density</th> <th>Avg. Height</th> <th>Size</th> </tr> </thead> <tbody> <tr> <td>Red Maple</td> <td>Low</td> <td>< 5 feet</td> <td>Sapling</td> </tr> </tbody> </table> | | Sub-Canopy Species | Density | Avg. Height | Size | Red Maple | Low | < 5 feet | Sapling | | | | | | | | | | | | | | | | | | |
| Canopy Species | % Cover | Size Class | DBH | Age | | | | | | | | | | | | | | | | | | | | | | | | | | | | | | | | | | | | | | | | |
| Red Oak | 5 | Log | 12 | | | | | | | | | | | | | | | | | | | | | | | | | | | | | | | | | | | | | | | | | |
| Red Pine | 95 | Log/Pole | 10 | 63 | | | | | | | | | | | | | | | | | | | | | | | | | | | | | | | | | | | | | | | | |
| Sub-Canopy Species | Density | Avg. Height | Size | | | | | | | | | | | | | | | | | | | | | | | | | | | | | | | | | | | | | | | | | |
| Red Maple | Low | < 5 feet | Sapling | | | | | | | | | | | | | | | | | | | | | | | | | | | | | | | | | | | | | | | | | |
| 73 | 4130 - Aspen | Poletimber Well | 12.8 | 46 | Unspecified | N/A | | | | | | | | | | | | | | | | | | | | | | | | | | | | | | | | | | | | | | |
| <table border="1"> <thead> <tr> <th>Canopy Species</th> <th>% Cover</th> <th>Size Class</th> <th>DBH</th> <th>Age</th> </tr> </thead> <tbody> <tr> <td>White Pine</td> <td>3</td> <td>XLog</td> <td>18</td> <td></td> </tr> <tr> <td>Red Maple</td> <td>5</td> <td>Pole/Sapling</td> <td>5</td> <td></td> </tr> <tr> <td>Black/Red (Hybrid) Oak</td> <td>15</td> <td>Log</td> <td>16</td> <td></td> </tr> <tr> <td>Bigtooth Aspen</td> <td>77</td> <td>Pole/Sapling</td> <td>7</td> <td>46</td> </tr> </tbody> </table> | | Canopy Species | % Cover | Size Class | DBH | Age | White Pine | 3 | XLog | 18 | | Red Maple | 5 | Pole/Sapling | 5 | | Black/Red (Hybrid) Oak | 15 | Log | 16 | | Bigtooth Aspen | 77 | Pole/Sapling | 7 | 46 | <table border="1"> <thead> <tr> <th>Sub-Canopy Species</th> <th>Density</th> <th>Avg. Height</th> <th>Size</th> </tr> </thead> <tbody> <tr> <td>Red Maple</td> <td>High</td> <td>Variable</td> <td>Sapling</td> </tr> <tr> <td>Balsam Fir</td> <td>Low</td> <td>5 - 10 feet</td> <td>Sapling</td> </tr> <tr> <td>White Pine</td> <td>Medium</td> <td>Variable</td> <td>Sapling</td> </tr> </tbody> </table> | | Sub-Canopy Species | Density | Avg. Height | Size | Red Maple | High | Variable | Sapling | Balsam Fir | Low | 5 - 10 feet | Sapling | White Pine | Medium | Variable | Sapling |
| Canopy Species | % Cover | Size Class | DBH | Age | | | | | | | | | | | | | | | | | | | | | | | | | | | | | | | | | | | | | | | | |
| White Pine | 3 | XLog | 18 | | | | | | | | | | | | | | | | | | | | | | | | | | | | | | | | | | | | | | | | | |
| Red Maple | 5 | Pole/Sapling | 5 | | | | | | | | | | | | | | | | | | | | | | | | | | | | | | | | | | | | | | | | | |
| Black/Red (Hybrid) Oak | 15 | Log | 16 | | | | | | | | | | | | | | | | | | | | | | | | | | | | | | | | | | | | | | | | | |
| Bigtooth Aspen | 77 | Pole/Sapling | 7 | 46 | | | | | | | | | | | | | | | | | | | | | | | | | | | | | | | | | | | | | | | | |
| Sub-Canopy Species | Density | Avg. Height | Size | | | | | | | | | | | | | | | | | | | | | | | | | | | | | | | | | | | | | | | | | |
| Red Maple | High | Variable | Sapling | | | | | | | | | | | | | | | | | | | | | | | | | | | | | | | | | | | | | | | | | |
| Balsam Fir | Low | 5 - 10 feet | Sapling | | | | | | | | | | | | | | | | | | | | | | | | | | | | | | | | | | | | | | | | | |
| White Pine | Medium | Variable | Sapling | | | | | | | | | | | | | | | | | | | | | | | | | | | | | | | | | | | | | | | | | |
| 74 | 330 - Low-Density Trees | Nonstocked | 2.0 | | | No | Lower density oak and red maple with illegal scramble area in between. | | | | | | | | | | | | | | | | | | | | | | | | | | | | | | | | | | | | | |
| 75 | 122 - Road/Parking Lot | Nonstocked | 31.2 | | | No | County Roads. | | | | | | | | | | | | | | | | | | | | | | | | | | | | | | | | | | | | | |
| 76 | 4131 - Aspen, Oak | Poletimber Well | 26.0 | 46 | Unspecified | N/A | | | | | | | | | | | | | | | | | | | | | | | | | | | | | | | | | | | | | | |
| <table border="1"> <thead> <tr> <th>Canopy Species</th> <th>% Cover</th> <th>Size Class</th> <th>DBH</th> <th>Age</th> </tr> </thead> <tbody> <tr> <td>Red Oak</td> <td>40</td> <td>Pole</td> <td>8</td> <td></td> </tr> <tr> <td>Bigtooth Aspen</td> <td>45</td> <td>Pole</td> <td>7</td> <td>46</td> </tr> <tr> <td>White Pine</td> <td>5</td> <td>Log/Pole</td> <td>10</td> <td></td> </tr> <tr> <td>Red Maple</td> <td>10</td> <td>Pole</td> <td>5</td> <td></td> </tr> </tbody> </table> | | Canopy Species | % Cover | Size Class | DBH | Age | Red Oak | 40 | Pole | 8 | | Bigtooth Aspen | 45 | Pole | 7 | 46 | White Pine | 5 | Log/Pole | 10 | | Red Maple | 10 | Pole | 5 | | <table border="1"> <thead> <tr> <th>Sub-Canopy Species</th> <th>Density</th> <th>Avg. Height</th> <th>Size</th> </tr> </thead> <tbody> <tr> <td>Red Maple</td> <td>High</td> <td>>20 feet</td> <td>Sapling</td> </tr> </tbody> </table> | | Sub-Canopy Species | Density | Avg. Height | Size | Red Maple | High | >20 feet | Sapling | | | | | | | | |
| Canopy Species | % Cover | Size Class | DBH | Age | | | | | | | | | | | | | | | | | | | | | | | | | | | | | | | | | | | | | | | | |
| Red Oak | 40 | Pole | 8 | | | | | | | | | | | | | | | | | | | | | | | | | | | | | | | | | | | | | | | | | |
| Bigtooth Aspen | 45 | Pole | 7 | 46 | | | | | | | | | | | | | | | | | | | | | | | | | | | | | | | | | | | | | | | | |
| White Pine | 5 | Log/Pole | 10 | | | | | | | | | | | | | | | | | | | | | | | | | | | | | | | | | | | | | | | | | |
| Red Maple | 10 | Pole | 5 | | | | | | | | | | | | | | | | | | | | | | | | | | | | | | | | | | | | | | | | | |
| Sub-Canopy Species | Density | Avg. Height | Size | | | | | | | | | | | | | | | | | | | | | | | | | | | | | | | | | | | | | | | | | |
| Red Maple | High | >20 feet | Sapling | | | | | | | | | | | | | | | | | | | | | | | | | | | | | | | | | | | | | | | | | |
| 77 | 3104 - Degraded | Nonstocked | 1.7 | | | | | | | | | | | | | | | | | | | | | | | | | | | | | | | | | | | | | | | | | |



| Stand | Level 4 Cover Type | Size Density | Acres | Stand Age | BA Range | Managed Site | General Comments |
|-------|--------------------|--------------|-------|-----------|----------|--------------|------------------|
|-------|--------------------|--------------|-------|-----------|----------|--------------|------------------|

78 330 - Low-Density Trees Nonstocked 1.1 No Scattered red pine seedlings.

79 4311 - Pine, Aspen Mix Sawtimber Well 11.1 73 111-140 N/A Manage long-term for WP?

| Canopy Species | % Cover | Size Class | DBH | Age | Sub-Canopy Species | Density | Avg. Height | Size |
|------------------|---------|------------|-----|-----|--------------------|---------|--------------|---------|
| Bigtooth Aspen | 37 | Log | 11 | | White Pine | Low | 10 - 20 feet | Sapling |
| White Pine | 45 | Log | 16 | 73 | Red Maple | High | Variable | Sapling |
| Jack Pine | 3 | Log | 12 | | | | | |
| Red Maple | 10 | Pole | 5 | | | | | |
| Northern Pin Oak | 5 | Log | 14 | | | | | |

80 122 - Road/Parking Lot Nonstocked 3.5 No Hayes Road.

81 4131 - Aspen, Oak Sapling Well 8.2 27 Immature N/A

| Canopy Species | % Cover | Size Class | DBH | Age | Sub-Canopy Species | Density | Avg. Height | Size |
|------------------|---------|------------|-----|-----|--------------------|---------|-------------|---------|
| Northern Pin Oak | 20 | Sapling | 2 | | Red Maple | Medium | < 5 feet | Sapling |
| Bigtooth Aspen | 70 | Sapling | 3 | 27 | | | | |
| Red Maple | 10 | Sapling | 1 | | | | | |

82 4131 - Aspen, Oak Sawtimber Well 52.1 48 N/A looks healthy.

| Canopy Species | % Cover | Size Class | DBH | Age | Sub-Canopy Species | Density | Avg. Height | Size |
|------------------------|---------|------------|-----|-----|--------------------|---------|--------------|---------|
| Red Maple | 10 | Pole | 7 | | Red Maple | High | 10 - 20 feet | Sapling |
| White Pine | 5 | Log | 15 | | | | | |
| Black/Red (Hybrid) Oak | 20 | Log | 17 | | | | | |
| Bigtooth Aspen | 65 | Log | 11 | 48 | | | | |

83 42220 - Natural Jack Pine Poletimber Well 18.4 46 N/A

| Canopy Species | % Cover | Size Class | DBH | Age | Sub-Canopy Species | Density | Avg. Height | Size |
|----------------|---------|------------|-----|-----|--------------------|---------|--------------|---------|
| Jack Pine | 97 | Pole | 8 | 46 | Oak (spp.) | Medium | 5 - 10 feet | Sapling |
| Bigtooth Aspen | 3 | Log | 11 | | Balsam Fir | Low | 10 - 20 feet | Sapling |
| | | | | | White Pine | Low | 5 - 10 feet | Sapling |

84 4191 - Mixed Upland Deciduous with Conifer Sapling Well 17.8 15 Immature N/A

| Canopy Species | % Cover | Size Class | DBH | Age | Sub-Canopy Species | Density | Avg. Height | Size |
|------------------|---------|------------|-----|-----|--------------------|---------|-------------|---------|
| Choke Cherry | 5 | Sapling | 1 | | Oak (spp.) | Medium | < 5 feet | Sapling |
| Jack Pine | 40 | Sapling | 2 | 15 | | | | |
| Bigtooth Aspen | 35 | Sapling | 2 | 17 | | | | |
| Northern Pin Oak | 15 | Sapling | 1 | | | | | |
| Red Maple | 5 | Sapling | 1 | | | | | |



| Stand | Level 4 Cover Type | Size Density | Acres | Stand Age | BA Range | Managed Site | General Comments |
|-------|--------------------|--------------|-------|-----------|----------|--------------|------------------|
|-------|--------------------|--------------|-------|-----------|----------|--------------|------------------|

85 330 - Low-Density Trees Nonstocked 2.9 No

86 4130 - Aspen Sapling Well 34.3 3 Immature N/A sale "Handgun Mix" 5405015 closed 12/13/2021.

| Canopy Species | % Cover | Size Class | DBH | Age |
|------------------|---------|------------|-----|-----|
| Red Maple | 15 | Sapling | 1 | |
| Northern Pin Oak | 5 | Sapling | 1 | |
| Quaking Aspen | 80 | Sapling | 1 | 3 |

87 42121 - Planted Jack Pine, Mixed Deciduous Sapling Well 33.7 27 Immature N/A

| Canopy Species | % Cover | Size Class | DBH | Age | Sub-Canopy Species | Density | Avg. Height | Size |
|------------------|---------|------------|-----|-----|--------------------|---------|-------------|------------|
| Bigtooth Aspen | 15 | Sapling | 4 | | Cherry (spp.) | Low | 5 - 10 feet | Tall Shrub |
| Jack Pine | 70 | Sapling | 3 | 27 | Red Maple | Medium | 5 - 10 feet | Sapling |
| Northern Pin Oak | 15 | Sapling | 2 | | | | | |

88 4130 - Aspen Poletimber Well 16.9 45 N/A

| Canopy Species | % Cover | Size Class | DBH | Age | Sub-Canopy Species | Density | Avg. Height | Size |
|----------------|---------|------------|-----|-----|--------------------|---------|-------------|---------|
| Balsam Fir | 3 | Pole | 6 | | Red Maple | High | >20 feet | Sapling |
| Jack Pine | 3 | Pole | 8 | | | | | |
| Bigtooth Aspen | 94 | Pole/Log | 9 | 45 | | | | |

89 4131 - Aspen, Oak Poletimber Well 22.9 43 51-80 N/A

| Canopy Species | % Cover | Size Class | DBH | Age | Sub-Canopy Species | Density | Avg. Height | Size |
|----------------|---------|--------------|-----|-----|--------------------|---------|-------------|---------|
| Red Maple | 10 | Sapling | 3 | | Red Maple | Medium | Variable | Sapling |
| Red Oak | 40 | Log | 17 | 93 | Oak (spp.) | High | >20 feet | Sapling |
| Bigtooth Aspen | 50 | Pole/Sapling | 5 | 43 | | | | |

90 42290 - Natural Mixed Pine Sawtimber Well 11.9 93 141-170 N/A

| Canopy Species | % Cover | Size Class | DBH | Age | Sub-Canopy Species | Density | Avg. Height | Size |
|----------------|---------|------------|-----|-----|--------------------|---------|-------------|---------|
| Red Maple | 10 | Pole | 8 | | Red Maple | High | >20 feet | Sapling |
| Red Oak | 5 | Pole | 6 | | | | | |
| Black Spruce | 3 | Pole | 8 | | | | | |
| White Pine | 40 | XLog | 24 | 93 | | | | |
| Red Pine | 40 | Log/XLog | 17 | 93 | | | | |
| Jack Pine | 2 | Pole | 7 | | | | | |

Contains an abundance of legacy trees--both white pine and red pine. Multiple low areas and broad drainages flowing north toward tributary of Miller Creek.

91 42201 - Natural White Pine, Mixed Deciduous Sawtimber Well 1.9 60 81-110 N/A

| Canopy Species | % Cover | Size Class | DBH | Age | Sub-Canopy Species | Density | Avg. Height | Size |
|----------------|---------|------------|-----|-----|--------------------|---------|-------------|---------|
| White Pine | 61 | Log | 14 | 60 | Red Maple | High | >20 feet | Sapling |
| Bigtooth Aspen | 39 | Pole | 9 | | | | | |



| Stand | Level 4 Cover Type | Size Density | Acres | Stand Age | BA Range | Managed Site | General Comments |
|-------|--------------------|--------------|-------|-----------|----------|--------------|------------------|
|-------|--------------------|--------------|-------|-----------|----------|--------------|------------------|

92 330 - Low-Density Trees Nonstocked 14.4 Managed Opening

93 4130 - Aspen Sawtimber Well 27.1 61 Unspecified N/A

| Canopy Species | % Cover | Size Class | DBH | Age | Sub-Canopy Species | Density | Avg. Height | Size |
|----------------|---------|------------|-----|-----|--------------------|---------|--------------|---------|
| Red Oak | 2 | Log | 14 | | Red Maple | High | >20 feet | Sapling |
| Red Maple | 2 | Pole | 9 | | Balsam Fir | High | 10 - 20 feet | Sapling |
| Bigtooth Aspen | 93 | Log/Pole | 10 | 61 | White Pine | Low | 10 - 20 feet | Sapling |
| White Pine | 3 | Log | 14 | | | | | |

94 4131 - Aspen, Oak Poletimber Well 30.1 34 Immature N/A

| Canopy Species | % Cover | Size Class | DBH | Age | Sub-Canopy Species | Density | Avg. Height | Size |
|----------------|---------|--------------|-----|-----|--------------------|---------|--------------|---------|
| Bigtooth Aspen | 50 | Pole/Sapling | 5 | 34 | Red Maple | High | 10 - 20 feet | Sapling |
| Red Maple | 10 | Sapling | 2 | | | | | |
| Red Oak | 40 | Sapling | 4 | | | | | |

95 4130 - Aspen Poletimber Well 18.0 27 Immature N/A "Sans Air Photo" sale.

| Canopy Species | % Cover | Size Class | DBH | Age | Sub-Canopy Species | Density | Avg. Height | Size |
|----------------|---------|--------------|-----|-----|--------------------|---------|--------------|---------|
| Red Maple | 5 | Sapling | 4 | | Red Maple | High | 10 - 20 feet | Sapling |
| Bigtooth Aspen | 88 | Pole/Sapling | 5 | 27 | | | | |
| Balsam Fir | 7 | Pole | 6 | | | | | |

96 42121 - Planted Jack Pine, Mixed Deciduous Sapling Well 8.0 29 Immature N/A

| Canopy Species | % Cover | Size Class | DBH | Age | Sub-Canopy Species | Density | Avg. Height | Size |
|------------------|---------|------------|-----|-----|--------------------|---------|-------------|------------|
| Bigtooth Aspen | 10 | Sapling | 3 | | Cherry (spp.) | Medium | < 5 feet | Tall Shrub |
| Northern Pin Oak | 15 | Sapling | 2 | | | | | |
| Red Maple | 5 | Sapling | 1 | | | | | |
| Jack Pine | 70 | Sapling | 3 | 29 | | | | |

97 3102 - Grass Nonstocked 1.1

98 42290 - Natural Mixed Pine Sawtimber Well 8.1 101 111-140 N/A WP to 30" DBH.

| Canopy Species | % Cover | Size Class | DBH | Age | Sub-Canopy Species | Density | Avg. Height | Size |
|----------------|---------|------------|-----|-----|--------------------|---------|-------------|---------|
| White Pine | 50 | XLog | 20 | 101 | Red Oak | Medium | >20 feet | Sapling |
| Red Oak | 20 | Log | 13 | | Red Maple | Medium | >20 feet | Sapling |
| Red Maple | 5 | Pole | 7 | | White Pine | High | >20 feet | Sapling |
| Red Pine | 25 | XLog/Log | 18 | | | | | |



| Stand | Level 4 Cover Type | Size Density | Acres | Stand Age | BA Range | Managed Site | General Comments |
|-------|--------------------|--------------|-------|-----------|----------|--------------|------------------|
|-------|--------------------|--------------|-------|-----------|----------|--------------|------------------|

| | | | | | | | | | |
|-----------------------|-------------------|----------------|-------------------|------------|------------|---------------------------|----------------|--------------------|-------------|
| 99 | 4131 - Aspen, Oak | Sawtimber Well | 64.0 | 54 | | N/A | | | |
| Canopy Species | | % Cover | Size Class | DBH | Age | Sub-Canopy Species | Density | Avg. Height | Size |
| Bigtooth Aspen | | 70 | Log | 11 | 54 | Red Maple | High | >20 feet | Sapling |
| Red Oak | | 25 | Log | 13 | | | | | |
| Red Maple | | 5 | Pole | 5 | | | | | |

| | | | | | | | | | |
|-----------------------|----------------------|----------------|-------------------|------------|------------|---------------------------|----------------|--------------------|-------------|
| 100 | 6120 - Lowland Cedar | Sawtimber Well | 9.0 | 95 | | N/A | | | |
| Canopy Species | | % Cover | Size Class | DBH | Age | Sub-Canopy Species | Density | Avg. Height | Size |
| Tamarack | | 5 | Log | 11 | | Balsam Fir | Medium | Variable | Sapling |
| Black Spruce | | 10 | Log | 10 | | | | | |
| Northern White Cedar | | 85 | Pole/Log | 9 | 95 | | | | |

| | | | | | | | | | |
|-----------------------|-----------------------------|-----------------|-------------------|------------|-------------|---------------------------|----------------|--------------------|-------------|
| 101 | 4136 - Aspen, Mixed Conifer | Poletimber Well | 4.3 | 47 | Unspecified | N/A | | | |
| Canopy Species | | % Cover | Size Class | DBH | Age | Sub-Canopy Species | Density | Avg. Height | Size |
| Balsam Fir | | 10 | Pole | 7 | | Oak (spp.) | High | >20 feet | Sapling |
| White Pine | | 5 | Log | 13 | | White Pine | Medium | 10 - 20 feet | Sapling |
| Red Oak | | 10 | XLog/Log | 20 | | Cherry (spp.) | Medium | 5 - 10 feet | Tall Shrub |
| Bigtooth Aspen | | 65 | Pole/Log | 9 | 47 | | | | |
| Jack Pine | | 10 | Log/Pole | 10 | | | | | |

| | | | | | | | |
|-----------------------|--------------|----------------|-------------------|------------|------------|-----|---|
| 102 | 4130 - Aspen | Sapling Medium | 13.9 | 2 | Immature | N/A | Northern portions of the stand were made up of a conifer-heavy drainage that was removed from the treatment of the stand. This stand was initiated by "Handgun Mix" 5405015, closed 12/13/2021. |
| Canopy Species | | % Cover | Size Class | DBH | Age | | |
| White Pine | | 5 | Sapling | 1 | | | |
| Bigtooth Aspen | | 95 | Sapling | 1 | 2 | | |

| | | | | | | | | | |
|-----------------------|----------------------|-----------------|-------------------|------------|------------|---------------------------|----------------|--------------------|-------------|
| 103 | 6120 - Lowland Cedar | Poletimber Well | 8.7 | 95 | | N/A | | | |
| Canopy Species | | % Cover | Size Class | DBH | Age | Sub-Canopy Species | Density | Avg. Height | Size |
| Northern White Cedar | | 72 | Pole | 9 | 95 | Tag Alder | Medium | 10 - 20 feet | Tall Shrub |
| White Pine | | 3 | Log | 15 | | Balsam Fir | High | 5 - 10 feet | Sapling |
| Red Maple | | 5 | Log | 11 | | | | | |
| Black Spruce | | 10 | Log | 13 | | | | | |
| Balsam Poplar | | 10 | Log | 13 | | | | | |

| | | | | | | | | | |
|-----------------------|----------------|----------------|-------------------|------------|------------|---------------------------|-----------------------------------|--------------------|-------------|
| 104 | 4123 - Red Oak | Sawtimber Poor | 9.5 | 94 | 51-80 | N/A | Okay, but not great looking, oak. | | |
| Canopy Species | | % Cover | Size Class | DBH | Age | Sub-Canopy Species | Density | Avg. Height | Size |
| Red Oak | | 100 | Log | 15 | 94 | Bigtooth Aspen | High | 10 - 20 feet | Sapling |
| | | | | | | Red Maple | High | 10 - 20 feet | Sapling |



| Stand | Level 4 Cover Type | Size Density | Acres | Stand Age | BA Range | Managed Site | General Comments | | | | | | | | | | | | | | | | | | | | | | | | | | | | | | | | | | | | | | | | | | | |
|---|-----------------------------|------------------|---------|------------|----------|-----------------|---------------------|-----|-----|----|----|--|----|--------------------|---------|-------------|--|-----------|--------------------|-------------|-------------|------------|----------------|--------------|----------|----------------|---|-------------|--------------------|---------|-------------|------|-------------|---------|--------------|---------|------------|---------|-------------|---------|-----------|--------|--------------|---------|-----------|------|----------|---------|--|--|
| 105 | 429 - Mixed Upland Conifers | Sawtimber Well | 5.6 | 52 | 51-80 | N/A | | | | | | | | | | | | | | | | | | | | | | | | | | | | | | | | | | | | | | | | | | | | |
| <table border="1"> <thead> <tr> <th>Canopy Species</th> <th>% Cover</th> <th>Size Class</th> <th>DBH</th> <th>Age</th> </tr> </thead> <tbody> <tr> <td>Bigtooth Aspen</td> <td>30</td> <td>Log</td> <td>12</td> <td></td> </tr> <tr> <td>Balsam Fir</td> <td>30</td> <td>Log</td> <td>12</td> <td></td> </tr> <tr> <td>Jack Pine</td> <td>35</td> <td>Log</td> <td>12</td> <td>52</td> </tr> <tr> <td>White Pine</td> <td>5</td> <td>Log</td> <td>14</td> <td></td> </tr> </tbody> </table> | | Canopy Species | % Cover | Size Class | DBH | Age | Bigtooth Aspen | 30 | Log | 12 | | Balsam Fir | 30 | Log | 12 | | Jack Pine | 35 | Log | 12 | 52 | White Pine | 5 | Log | 14 | | <table border="1"> <thead> <tr> <th>Sub-Canopy Species</th> <th>Density</th> <th>Avg. Height</th> <th>Size</th> </tr> </thead> <tbody> <tr> <td>Balsam Fir</td> <td>Medium</td> <td>10 - 20 feet</td> <td>Sapling</td> </tr> <tr> <td>Oak (spp.)</td> <td>High</td> <td>5 - 10 feet</td> <td>Sapling</td> </tr> <tr> <td>Jack Pine</td> <td>Medium</td> <td>10 - 20 feet</td> <td>Sapling</td> </tr> <tr> <td>Red Maple</td> <td>High</td> <td>Variable</td> <td>Sapling</td> </tr> </tbody> </table> | | Sub-Canopy Species | Density | Avg. Height | Size | Balsam Fir | Medium | 10 - 20 feet | Sapling | Oak (spp.) | High | 5 - 10 feet | Sapling | Jack Pine | Medium | 10 - 20 feet | Sapling | Red Maple | High | Variable | Sapling | | |
| Canopy Species | % Cover | Size Class | DBH | Age | | | | | | | | | | | | | | | | | | | | | | | | | | | | | | | | | | | | | | | | | | | | | | |
| Bigtooth Aspen | 30 | Log | 12 | | | | | | | | | | | | | | | | | | | | | | | | | | | | | | | | | | | | | | | | | | | | | | | |
| Balsam Fir | 30 | Log | 12 | | | | | | | | | | | | | | | | | | | | | | | | | | | | | | | | | | | | | | | | | | | | | | | |
| Jack Pine | 35 | Log | 12 | 52 | | | | | | | | | | | | | | | | | | | | | | | | | | | | | | | | | | | | | | | | | | | | | | |
| White Pine | 5 | Log | 14 | | | | | | | | | | | | | | | | | | | | | | | | | | | | | | | | | | | | | | | | | | | | | | | |
| Sub-Canopy Species | Density | Avg. Height | Size | | | | | | | | | | | | | | | | | | | | | | | | | | | | | | | | | | | | | | | | | | | | | | | |
| Balsam Fir | Medium | 10 - 20 feet | Sapling | | | | | | | | | | | | | | | | | | | | | | | | | | | | | | | | | | | | | | | | | | | | | | | |
| Oak (spp.) | High | 5 - 10 feet | Sapling | | | | | | | | | | | | | | | | | | | | | | | | | | | | | | | | | | | | | | | | | | | | | | | |
| Jack Pine | Medium | 10 - 20 feet | Sapling | | | | | | | | | | | | | | | | | | | | | | | | | | | | | | | | | | | | | | | | | | | | | | | |
| Red Maple | High | Variable | Sapling | | | | | | | | | | | | | | | | | | | | | | | | | | | | | | | | | | | | | | | | | | | | | | | |
| 106 | 320 - Upland Shrub | Nonstocked | 1.4 | | | No | Filling in with WP. | | | | | | | | | | | | | | | | | | | | | | | | | | | | | | | | | | | | | | | | | | | |
| 107 | 3102 - Grass | Nonstocked | 5.9 | | | Managed Opening | | | | | | | | | | | | | | | | | | | | | | | | | | | | | | | | | | | | | | | | | | | | |
| 108 | 4123 - Red Oak | Sawtimber Medium | 6.5 | 94 | 1-50 | N/A | | | | | | | | | | | | | | | | | | | | | | | | | | | | | | | | | | | | | | | | | | | | |
| <table border="1"> <thead> <tr> <th>Canopy Species</th> <th>% Cover</th> <th>Size Class</th> <th>DBH</th> <th>Age</th> </tr> </thead> <tbody> <tr> <td>Red Oak</td> <td>90</td> <td>Log</td> <td>13</td> <td>94</td> </tr> <tr> <td>White Pine</td> <td>10</td> <td>Log</td> <td>12</td> <td></td> </tr> </tbody> </table> | | Canopy Species | % Cover | Size Class | DBH | Age | Red Oak | 90 | Log | 13 | 94 | White Pine | 10 | Log | 12 | | <table border="1"> <thead> <tr> <th>Sub-Canopy Species</th> <th>Density</th> <th>Avg. Height</th> <th>Size</th> </tr> </thead> <tbody> <tr> <td>Red Maple</td> <td>High</td> <td>>20 feet</td> <td>Sapling</td> </tr> <tr> <td>Bigtooth Aspen</td> <td>High</td> <td>>20 feet</td> <td>Sapling</td> </tr> </tbody> </table> | | Sub-Canopy Species | Density | Avg. Height | Size | Red Maple | High | >20 feet | Sapling | Bigtooth Aspen | High | >20 feet | Sapling | | | | | | | | | | | | | | | | | | | | |
| Canopy Species | % Cover | Size Class | DBH | Age | | | | | | | | | | | | | | | | | | | | | | | | | | | | | | | | | | | | | | | | | | | | | | |
| Red Oak | 90 | Log | 13 | 94 | | | | | | | | | | | | | | | | | | | | | | | | | | | | | | | | | | | | | | | | | | | | | | |
| White Pine | 10 | Log | 12 | | | | | | | | | | | | | | | | | | | | | | | | | | | | | | | | | | | | | | | | | | | | | | | |
| Sub-Canopy Species | Density | Avg. Height | Size | | | | | | | | | | | | | | | | | | | | | | | | | | | | | | | | | | | | | | | | | | | | | | | |
| Red Maple | High | >20 feet | Sapling | | | | | | | | | | | | | | | | | | | | | | | | | | | | | | | | | | | | | | | | | | | | | | | |
| Bigtooth Aspen | High | >20 feet | Sapling | | | | | | | | | | | | | | | | | | | | | | | | | | | | | | | | | | | | | | | | | | | | | | | |
| 109 | 4123 - Red Oak | Sawtimber Poor | 4.2 | 94 | 1-50 | N/A | Grow understory. | | | | | | | | | | | | | | | | | | | | | | | | | | | | | | | | | | | | | | | | | | | |
| <table border="1"> <thead> <tr> <th>Canopy Species</th> <th>% Cover</th> <th>Size Class</th> <th>DBH</th> <th>Age</th> </tr> </thead> <tbody> <tr> <td>Red Oak</td> <td>100</td> <td>Log</td> <td>14</td> <td>94</td> </tr> </tbody> </table> | | Canopy Species | % Cover | Size Class | DBH | Age | Red Oak | 100 | Log | 14 | 94 | <table border="1"> <thead> <tr> <th>Sub-Canopy Species</th> <th>Density</th> <th>Avg. Height</th> <th>Size</th> </tr> </thead> <tbody> <tr> <td>Red Maple</td> <td>High</td> <td>>20 feet</td> <td>Sapling</td> </tr> <tr> <td>White Pine</td> <td>Medium</td> <td>>20 feet</td> <td>Sapling</td> </tr> <tr> <td>Bigtooth Aspen</td> <td>High</td> <td>>20 feet</td> <td>Sapling</td> </tr> </tbody> </table> | | Sub-Canopy Species | Density | Avg. Height | Size | Red Maple | High | >20 feet | Sapling | White Pine | Medium | >20 feet | Sapling | Bigtooth Aspen | High | >20 feet | Sapling | | | | | | | | | | | | | | | | | | | | | |
| Canopy Species | % Cover | Size Class | DBH | Age | | | | | | | | | | | | | | | | | | | | | | | | | | | | | | | | | | | | | | | | | | | | | | |
| Red Oak | 100 | Log | 14 | 94 | | | | | | | | | | | | | | | | | | | | | | | | | | | | | | | | | | | | | | | | | | | | | | |
| Sub-Canopy Species | Density | Avg. Height | Size | | | | | | | | | | | | | | | | | | | | | | | | | | | | | | | | | | | | | | | | | | | | | | | |
| Red Maple | High | >20 feet | Sapling | | | | | | | | | | | | | | | | | | | | | | | | | | | | | | | | | | | | | | | | | | | | | | | |
| White Pine | Medium | >20 feet | Sapling | | | | | | | | | | | | | | | | | | | | | | | | | | | | | | | | | | | | | | | | | | | | | | | |
| Bigtooth Aspen | High | >20 feet | Sapling | | | | | | | | | | | | | | | | | | | | | | | | | | | | | | | | | | | | | | | | | | | | | | | |
| 110 | 4123 - Red Oak | Sawtimber Medium | 11.7 | 94 | 51-80 | N/A | | | | | | | | | | | | | | | | | | | | | | | | | | | | | | | | | | | | | | | | | | | | |
| <table border="1"> <thead> <tr> <th>Canopy Species</th> <th>% Cover</th> <th>Size Class</th> <th>DBH</th> <th>Age</th> </tr> </thead> <tbody> <tr> <td>Red Oak</td> <td>100</td> <td>Log</td> <td>14</td> <td>94</td> </tr> </tbody> </table> | | Canopy Species | % Cover | Size Class | DBH | Age | Red Oak | 100 | Log | 14 | 94 | <table border="1"> <thead> <tr> <th>Sub-Canopy Species</th> <th>Density</th> <th>Avg. Height</th> <th>Size</th> </tr> </thead> <tbody> <tr> <td>Red Maple</td> <td>High</td> <td>5 - 10 feet</td> <td>Sapling</td> </tr> <tr> <td>White Pine</td> <td>Low</td> <td>10 - 20 feet</td> <td>Sapling</td> </tr> <tr> <td>Bigtooth Aspen</td> <td>High</td> <td>5 - 10 feet</td> <td>Sapling</td> </tr> </tbody> </table> | | Sub-Canopy Species | Density | Avg. Height | Size | Red Maple | High | 5 - 10 feet | Sapling | White Pine | Low | 10 - 20 feet | Sapling | Bigtooth Aspen | High | 5 - 10 feet | Sapling | | | | | | | | | | | | | | | | | | | | | |
| Canopy Species | % Cover | Size Class | DBH | Age | | | | | | | | | | | | | | | | | | | | | | | | | | | | | | | | | | | | | | | | | | | | | | |
| Red Oak | 100 | Log | 14 | 94 | | | | | | | | | | | | | | | | | | | | | | | | | | | | | | | | | | | | | | | | | | | | | | |
| Sub-Canopy Species | Density | Avg. Height | Size | | | | | | | | | | | | | | | | | | | | | | | | | | | | | | | | | | | | | | | | | | | | | | | |
| Red Maple | High | 5 - 10 feet | Sapling | | | | | | | | | | | | | | | | | | | | | | | | | | | | | | | | | | | | | | | | | | | | | | | |
| White Pine | Low | 10 - 20 feet | Sapling | | | | | | | | | | | | | | | | | | | | | | | | | | | | | | | | | | | | | | | | | | | | | | | |
| Bigtooth Aspen | High | 5 - 10 feet | Sapling | | | | | | | | | | | | | | | | | | | | | | | | | | | | | | | | | | | | | | | | | | | | | | | |
| 111 | 4123 - Red Oak | Sawtimber Poor | 17.9 | 94 | 1-50 | N/A | Growing understory. | | | | | | | | | | | | | | | | | | | | | | | | | | | | | | | | | | | | | | | | | | | |
| <table border="1"> <thead> <tr> <th>Canopy Species</th> <th>% Cover</th> <th>Size Class</th> <th>DBH</th> <th>Age</th> </tr> </thead> <tbody> <tr> <td>White Pine</td> <td>5</td> <td>Log</td> <td>13</td> <td></td> </tr> <tr> <td>Red Oak</td> <td>95</td> <td>Log</td> <td>17</td> <td>94</td> </tr> </tbody> </table> | | Canopy Species | % Cover | Size Class | DBH | Age | White Pine | 5 | Log | 13 | | Red Oak | 95 | Log | 17 | 94 | <table border="1"> <thead> <tr> <th>Sub-Canopy Species</th> <th>Density</th> <th>Avg. Height</th> <th>Size</th> </tr> </thead> <tbody> <tr> <td>Bigtooth Aspen</td> <td>High</td> <td>>20 feet</td> <td>Sapling</td> </tr> <tr> <td>White Pine</td> <td>Medium</td> <td>>20 feet</td> <td>Sapling</td> </tr> <tr> <td>Oak (spp.)</td> <td>Low</td> <td>5 - 10 feet</td> <td>Sapling</td> </tr> <tr> <td>Red Maple</td> <td>Medium</td> <td>>20 feet</td> <td>Sapling</td> </tr> </tbody> </table> | | Sub-Canopy Species | Density | Avg. Height | Size | Bigtooth Aspen | High | >20 feet | Sapling | White Pine | Medium | >20 feet | Sapling | Oak (spp.) | Low | 5 - 10 feet | Sapling | Red Maple | Medium | >20 feet | Sapling | | | | | | | | | | | | |
| Canopy Species | % Cover | Size Class | DBH | Age | | | | | | | | | | | | | | | | | | | | | | | | | | | | | | | | | | | | | | | | | | | | | | |
| White Pine | 5 | Log | 13 | | | | | | | | | | | | | | | | | | | | | | | | | | | | | | | | | | | | | | | | | | | | | | | |
| Red Oak | 95 | Log | 17 | 94 | | | | | | | | | | | | | | | | | | | | | | | | | | | | | | | | | | | | | | | | | | | | | | |
| Sub-Canopy Species | Density | Avg. Height | Size | | | | | | | | | | | | | | | | | | | | | | | | | | | | | | | | | | | | | | | | | | | | | | | |
| Bigtooth Aspen | High | >20 feet | Sapling | | | | | | | | | | | | | | | | | | | | | | | | | | | | | | | | | | | | | | | | | | | | | | | |
| White Pine | Medium | >20 feet | Sapling | | | | | | | | | | | | | | | | | | | | | | | | | | | | | | | | | | | | | | | | | | | | | | | |
| Oak (spp.) | Low | 5 - 10 feet | Sapling | | | | | | | | | | | | | | | | | | | | | | | | | | | | | | | | | | | | | | | | | | | | | | | |
| Red Maple | Medium | >20 feet | Sapling | | | | | | | | | | | | | | | | | | | | | | | | | | | | | | | | | | | | | | | | | | | | | | | |



| Stand | Level 4 Cover Type | Size Density | Acres | Stand Age | BA Range | Managed Site | General Comments |
|-------|--------------------|--------------|-------|-----------|----------|--------------|------------------|
|-------|--------------------|--------------|-------|-----------|----------|--------------|------------------|

112 4191 - Mixed Upland Deciduous with Conifer Sawtimber Well 29.7 93 81-110 N/A Nice quality red oak.

| Canopy Species | % Cover | Size Class | DBH | Age | Sub-Canopy Species | Density | Avg. Height | Size |
|----------------|---------|------------|-----|-----|--------------------|---------|--------------|---------|
| White Pine | 3 | Log | 12 | | White Pine | Full | 10 - 20 feet | Sapling |
| Red Pine | 30 | Log | 16 | | Red Maple | Medium | >20 feet | Sapling |
| Bigtooth Aspen | 26 | Log | 12 | | | | | |
| Red Oak | 41 | Log | 14 | 93 | | | | |

113 42110 - Planted Red Pine Sawtimber Well 13.7 65 141-170 N/A

| Canopy Species | % Cover | Size Class | DBH | Age | Sub-Canopy Species | Density | Avg. Height | Size |
|----------------|---------|------------|-----|-----|--------------------|---------|--------------|---------|
| Red Pine | 100 | Log | 13 | 65 | Red Maple | Medium | 10 - 20 feet | Sapling |
| | | | | | White Pine | High | < 5 feet | Sapling |

114 42200 - Natural White Pine Sawtimber Well 1.4 65 171-200 N/A

| Canopy Species | % Cover | Size Class | DBH | Age | Sub-Canopy Species | Density | Avg. Height | Size |
|----------------|---------|------------|-----|-----|--------------------|---------|--------------|---------|
| White Pine | 100 | Log | 14 | 65 | Red Maple | Medium | 10 - 20 feet | Sapling |
| | | | | | Balsam Fir | Low | 5 - 10 feet | Sapling |

115 3102 - Grass Nonstocked 2.2 Managed Opening

116 3302 - Low Density Conifer Trees Nonstocked 5.9 0 Unspecified 4211 - Planted Red Pine Year 1 regen survey on 10/22/21; 740 Surviving TPA ; 0.7' Ave. Height ; % FTG; Oak/Maple/Aspen/Mixed Cherry Competition

117 42210 - Natural Red Pine Sawtimber Medium 1.9 97 111-140 N/A

| Canopy Species | % Cover | Size Class | DBH | Age | Sub-Canopy Species | Density | Avg. Height | Size |
|----------------|---------|------------|-----|-----|--------------------|---------|--------------|---------|
| Red Pine | 70 | XLog/Log | 20 | 97 | Red Maple | Full | >20 feet | Pole |
| White Pine | 30 | XLog | 24 | | Balsam Fir | Medium | Variable | Sapling |
| | | | | | Oak (spp.) | Low | 10 - 20 feet | Sapling |

118 42110 - Planted Red Pine Sawtimber Well 12.9 61 141-170 N/A

| Canopy Species | % Cover | Size Class | DBH | Age | Sub-Canopy Species | Density | Avg. Height | Size |
|----------------|---------|------------|-----|-----|--------------------|---------|--------------|---------|
| Red Pine | 100 | Log | 13 | 61 | White Pine | Medium | < 5 feet | Sapling |
| | | | | | Oak (spp.) | Low | < 5 feet | Seeding |
| | | | | | Balsam Fir | Medium | 10 - 20 feet | Sapling |
| | | | | | Red Maple | Low | 5 - 10 feet | Sapling |



| Stand | Level 4 Cover Type | Size Density | Acres | Stand Age | BA Range | Managed Site | General Comments |
|-------|--------------------|--------------|-------|-----------|----------|--------------|------------------|
|-------|--------------------|--------------|-------|-----------|----------|--------------|------------------|

119 42200 - Natural White Pine Sawtimber Well 37.4 96 81-110 N/A Piliated woodpecker use.

| Canopy Species | % Cover | Size Class | DBH | Age | Sub-Canopy Species | Density | Avg. Height | Size |
|----------------|---------|------------|-----|-----|--------------------|---------|--------------|---------|
| White Pine | 72 | XLog/Log | 18 | 96 | Bigtooth Aspen | Low | >20 feet | Pole |
| Red Pine | 3 | XLog | 20 | | Red Maple | High | Variable | Pole |
| Red Maple | 10 | Pole | 8 | | White Pine | Low | 10 - 20 feet | Sapling |
| Red Oak | 3 | XLog | 24 | | Oak (spp.) | Low | 5 - 10 feet | Sapling |
| Bigtooth Aspen | 12 | Log | 11 | | Balsam Fir | Medium | >20 feet | Sapling |

120 3102 - Grass Nonstocked 1.9

121 6112 - Lowland Aspen Sapling Poor 17.6 4 Immature N/A A couple patches of cedar remain near the center of the stand.

| Canopy Species | % Cover | Size Class | DBH | Age | Sub-Canopy Species | Density | Avg. Height | Size |
|----------------|---------|------------|-----|-----|--------------------|---------|-------------|----------|
| Quaking Aspen | 100 | Sapling | 1 | 4 | Cattail spp. | High | Unspecified | Non-Wood |

122 6113 - Lowland Maple Poletimber Well 13.6 46 1-50 N/A very wet.

| Canopy Species | % Cover | Size Class | DBH | Age | Sub-Canopy Species | Density | Avg. Height | Size |
|----------------------|---------|--------------|-----|-----|--------------------|---------|--------------|---------|
| Quaking Aspen | 5 | Log | 13 | | Balsam Fir | High | 10 - 20 feet | Sapling |
| Balsam Fir | 10 | Pole | 8 | | Red Maple | High | >20 feet | Sapling |
| Red Maple | 83 | Pole/Sap/Log | 6 | 46 | | | | |
| Northern White Cedar | 2 | Log | 14 | | | | | |

123 6117 - Lowland Deciduous, Mixed Coniferous Sawtimber Well 6.9 96 51-80 N/A Lots of horizontal structure, mostly aspen.

| Canopy Species | % Cover | Size Class | DBH | Age | Sub-Canopy Species | Density | Avg. Height | Size |
|----------------------|---------|------------|-----|-----|--------------------|---------|--------------|------------|
| Balsam Poplar | 38 | Log | 12 | 96 | Balsam Fir | Medium | Variable | Sapling |
| Balsam Fir | 12 | Pole | 8 | | Tag Alder | High | 10 - 20 feet | Tall Shrub |
| Red Maple | 23 | Log | 10 | 96 | | | | |
| White Spruce | 15 | Log | 13 | | | | | |
| White Pine | 3 | XLog | 24 | | | | | |
| Northern White Cedar | 9 | Log | 13 | | | | | |

124 4130 - Aspen Sawtimber Well 4.5 49 Unspecified N/A

| Canopy Species | % Cover | Size Class | DBH | Age | Sub-Canopy Species | Density | Avg. Height | Size |
|----------------|---------|------------|-----|-----|--------------------|---------|--------------|---------|
| Red Maple | 5 | Pole | 6 | | Red Maple | High | Variable | Sapling |
| Balsam Fir | 5 | Pole | 7 | | White Pine | Medium | >20 feet | Sapling |
| Bigtooth Aspen | 90 | Log/Pole | 10 | 49 | Balsam Fir | High | 10 - 20 feet | Sapling |
| | | | | | Oak (spp.) | Medium | 10 - 20 feet | Sapling |



| Stand | Level 4 Cover Type | Size Density | Acres | Stand Age | BA Range | Managed Site | General Comments | | | | | | | | | | | | | | | | | | | | | | | | | | | | | | | | | | | | | | | | | | | | |
|--|---------------------------------------|------------------|------------|------------|-------------|-----------------|--|----|--------------|----|----|----------------------|----|------|----|----|---|----|--------------------|---------|-------------|--|-----------|--------------------|----------|-------------|---|------------|--------------------|--------------|-------------|--|-----------|--------------------|------------|-------------|------------|-----------|----------|--------------|------------|------------|----------|----------|----------------|------|----------|------|--|--|--|
| 125 | 6120 - Lowland Cedar | Poletimber Well | 17.7 | 99 | | N/A | | | | | | | | | | | | | | | | | | | | | | | | | | | | | | | | | | | | | | | | | | | | | |
| <table border="1"> <thead> <tr> <th>Canopy Species</th> <th>% Cover</th> <th>Size Class</th> <th>DBH</th> <th>Age</th> </tr> </thead> <tbody> <tr> <td>Balsam Fir</td> <td>30</td> <td>Sapling/Pole</td> <td>4</td> <td></td> </tr> <tr> <td>Northern White Cedar</td> <td>50</td> <td>Pole</td> <td>5</td> <td>99</td> </tr> <tr> <td>Balsam Poplar</td> <td>20</td> <td>Sapling</td> <td>4</td> <td></td> </tr> </tbody> </table> | | Canopy Species | % Cover | Size Class | DBH | Age | Balsam Fir | 30 | Sapling/Pole | 4 | | Northern White Cedar | 50 | Pole | 5 | 99 | Balsam Poplar | 20 | Sapling | 4 | | <table border="1"> <thead> <tr> <th>Sub-Canopy Species</th> <th>Density</th> <th>Avg. Height</th> <th>Size</th> </tr> </thead> <tbody> <tr> <td>Balsam Fir</td> <td>High</td> <td>5 - 10 feet</td> <td>Sapling</td> </tr> <tr> <td>Tag Alder</td> <td>Low</td> <td>10 - 20 feet</td> <td>Tall Shrub</td> </tr> </tbody> </table> | | Sub-Canopy Species | Density | Avg. Height | Size | Balsam Fir | High | 5 - 10 feet | Sapling | Tag Alder | Low | 10 - 20 feet | Tall Shrub | | | | | | | | | | | | | | | | |
| Canopy Species | % Cover | Size Class | DBH | Age | | | | | | | | | | | | | | | | | | | | | | | | | | | | | | | | | | | | | | | | | | | | | | | |
| Balsam Fir | 30 | Sapling/Pole | 4 | | | | | | | | | | | | | | | | | | | | | | | | | | | | | | | | | | | | | | | | | | | | | | | | |
| Northern White Cedar | 50 | Pole | 5 | 99 | | | | | | | | | | | | | | | | | | | | | | | | | | | | | | | | | | | | | | | | | | | | | | | |
| Balsam Poplar | 20 | Sapling | 4 | | | | | | | | | | | | | | | | | | | | | | | | | | | | | | | | | | | | | | | | | | | | | | | | |
| Sub-Canopy Species | Density | Avg. Height | Size | | | | | | | | | | | | | | | | | | | | | | | | | | | | | | | | | | | | | | | | | | | | | | | | |
| Balsam Fir | High | 5 - 10 feet | Sapling | | | | | | | | | | | | | | | | | | | | | | | | | | | | | | | | | | | | | | | | | | | | | | | | |
| Tag Alder | Low | 10 - 20 feet | Tall Shrub | | | | | | | | | | | | | | | | | | | | | | | | | | | | | | | | | | | | | | | | | | | | | | | | |
| 126 | 3102 - Grass | Nonstocked | 3.0 | | | Managed Opening | | | | | | | | | | | | | | | | | | | | | | | | | | | | | | | | | | | | | | | | | | | | | |
| 127 | 42260 - Natural Pine, Mixed Deciduous | Sawtimber Medium | 1.6 | 95 | 1-50 | N/A | | | | | | | | | | | | | | | | | | | | | | | | | | | | | | | | | | | | | | | | | | | | | |
| <table border="1"> <thead> <tr> <th>Canopy Species</th> <th>% Cover</th> <th>Size Class</th> <th>DBH</th> <th>Age</th> </tr> </thead> <tbody> <tr> <td>Red Maple</td> <td>10</td> <td>Pole</td> <td>5</td> <td></td> </tr> <tr> <td>Balsam Fir</td> <td>5</td> <td>Pole</td> <td>6</td> <td></td> </tr> <tr> <td>White Pine</td> <td>50</td> <td>XLog</td> <td>22</td> <td>95</td> </tr> <tr> <td>Jack Pine</td> <td>10</td> <td>Pole</td> <td>8</td> <td></td> </tr> <tr> <td>Black Cherry</td> <td>25</td> <td>Log/Pole</td> <td>10</td> <td></td> </tr> </tbody> </table> | | Canopy Species | % Cover | Size Class | DBH | Age | Red Maple | 10 | Pole | 5 | | Balsam Fir | 5 | Pole | 6 | | White Pine | 50 | XLog | 22 | 95 | Jack Pine | 10 | Pole | 8 | | Black Cherry | 25 | Log/Pole | 10 | | <table border="1"> <thead> <tr> <th>Sub-Canopy Species</th> <th>Density</th> <th>Avg. Height</th> <th>Size</th> </tr> </thead> <tbody> <tr> <td>Tag Alder</td> <td>High</td> <td>10 - 20 feet</td> <td>Tall Shrub</td> </tr> <tr> <td>Ash (spp.)</td> <td>Medium</td> <td>Variable</td> <td>Sapling</td> </tr> </tbody> </table> | | Sub-Canopy Species | Density | Avg. Height | Size | Tag Alder | High | 10 - 20 feet | Tall Shrub | Ash (spp.) | Medium | Variable | Sapling | | | | | | |
| Canopy Species | % Cover | Size Class | DBH | Age | | | | | | | | | | | | | | | | | | | | | | | | | | | | | | | | | | | | | | | | | | | | | | | |
| Red Maple | 10 | Pole | 5 | | | | | | | | | | | | | | | | | | | | | | | | | | | | | | | | | | | | | | | | | | | | | | | | |
| Balsam Fir | 5 | Pole | 6 | | | | | | | | | | | | | | | | | | | | | | | | | | | | | | | | | | | | | | | | | | | | | | | | |
| White Pine | 50 | XLog | 22 | 95 | | | | | | | | | | | | | | | | | | | | | | | | | | | | | | | | | | | | | | | | | | | | | | | |
| Jack Pine | 10 | Pole | 8 | | | | | | | | | | | | | | | | | | | | | | | | | | | | | | | | | | | | | | | | | | | | | | | | |
| Black Cherry | 25 | Log/Pole | 10 | | | | | | | | | | | | | | | | | | | | | | | | | | | | | | | | | | | | | | | | | | | | | | | | |
| Sub-Canopy Species | Density | Avg. Height | Size | | | | | | | | | | | | | | | | | | | | | | | | | | | | | | | | | | | | | | | | | | | | | | | | |
| Tag Alder | High | 10 - 20 feet | Tall Shrub | | | | | | | | | | | | | | | | | | | | | | | | | | | | | | | | | | | | | | | | | | | | | | | | |
| Ash (spp.) | Medium | Variable | Sapling | | | | | | | | | | | | | | | | | | | | | | | | | | | | | | | | | | | | | | | | | | | | | | | | |
| 128 | 623 - Emergent Wetland | Nonstocked | 8.0 | | | No | | | | | | | | | | | | | | | | | | | | | | | | | | | | | | | | | | | | | | | | | | | | | |
| 129 | 4133 - Aspen, Mixed Pine | Poletimber Well | 3.6 | 48 | | N/A | | | | | | | | | | | | | | | | | | | | | | | | | | | | | | | | | | | | | | | | | | | | | |
| <table border="1"> <thead> <tr> <th>Canopy Species</th> <th>% Cover</th> <th>Size Class</th> <th>DBH</th> <th>Age</th> </tr> </thead> <tbody> <tr> <td>Red Maple</td> <td>10</td> <td>Pole</td> <td>6</td> <td></td> </tr> <tr> <td>Bigtooth Aspen</td> <td>65</td> <td>Pole</td> <td>8</td> <td>48</td> </tr> <tr> <td>White Pine</td> <td>25</td> <td>Pole</td> <td>6</td> <td></td> </tr> </tbody> </table> | | Canopy Species | % Cover | Size Class | DBH | Age | Red Maple | 10 | Pole | 6 | | Bigtooth Aspen | 65 | Pole | 8 | 48 | White Pine | 25 | Pole | 6 | | <table border="1"> <thead> <tr> <th>Sub-Canopy Species</th> <th>Density</th> <th>Avg. Height</th> <th>Size</th> </tr> </thead> <tbody> <tr> <td>Balsam Fir</td> <td>High</td> <td>10 - 20 feet</td> <td>Sapling</td> </tr> </tbody> </table> | | Sub-Canopy Species | Density | Avg. Height | Size | Balsam Fir | High | 10 - 20 feet | Sapling | | | | | | | | | | | | | | | | | | | | |
| Canopy Species | % Cover | Size Class | DBH | Age | | | | | | | | | | | | | | | | | | | | | | | | | | | | | | | | | | | | | | | | | | | | | | | |
| Red Maple | 10 | Pole | 6 | | | | | | | | | | | | | | | | | | | | | | | | | | | | | | | | | | | | | | | | | | | | | | | | |
| Bigtooth Aspen | 65 | Pole | 8 | 48 | | | | | | | | | | | | | | | | | | | | | | | | | | | | | | | | | | | | | | | | | | | | | | | |
| White Pine | 25 | Pole | 6 | | | | | | | | | | | | | | | | | | | | | | | | | | | | | | | | | | | | | | | | | | | | | | | | |
| Sub-Canopy Species | Density | Avg. Height | Size | | | | | | | | | | | | | | | | | | | | | | | | | | | | | | | | | | | | | | | | | | | | | | | | |
| Balsam Fir | High | 10 - 20 feet | Sapling | | | | | | | | | | | | | | | | | | | | | | | | | | | | | | | | | | | | | | | | | | | | | | | | |
| 130 | 42210 - Natural Red Pine | Sawtimber Well | 2.5 | 95 | 111-140 | N/A | | | | | | | | | | | | | | | | | | | | | | | | | | | | | | | | | | | | | | | | | | | | | |
| <table border="1"> <thead> <tr> <th>Canopy Species</th> <th>% Cover</th> <th>Size Class</th> <th>DBH</th> <th>Age</th> </tr> </thead> <tbody> <tr> <td>Red Pine</td> <td>65</td> <td>XLog/Log</td> <td>18</td> <td>95</td> </tr> <tr> <td>Bigtooth Aspen</td> <td>25</td> <td>Pole</td> <td>7</td> <td>49</td> </tr> <tr> <td>Red Oak</td> <td>5</td> <td>Log</td> <td>16</td> <td></td> </tr> <tr> <td>Balsam Fir</td> <td>5</td> <td>Pole/Log</td> <td>9</td> <td></td> </tr> </tbody> </table> | | Canopy Species | % Cover | Size Class | DBH | Age | Red Pine | 65 | XLog/Log | 18 | 95 | Bigtooth Aspen | 25 | Pole | 7 | 49 | Red Oak | 5 | Log | 16 | | Balsam Fir | 5 | Pole/Log | 9 | | <table border="1"> <thead> <tr> <th>Sub-Canopy Species</th> <th>Density</th> <th>Avg. Height</th> <th>Size</th> </tr> </thead> <tbody> <tr> <td>Red Maple</td> <td>High</td> <td>>20 feet</td> <td>Sapling</td> </tr> <tr> <td>White Pine</td> <td>Low</td> <td>>20 feet</td> <td>Sapling</td> </tr> <tr> <td>Balsam Fir</td> <td>Medium</td> <td>>20 feet</td> <td>Sapling</td> </tr> <tr> <td>Bigtooth Aspen</td> <td>High</td> <td>>20 feet</td> <td>Pole</td> </tr> </tbody> </table> | | Sub-Canopy Species | Density | Avg. Height | Size | Red Maple | High | >20 feet | Sapling | White Pine | Low | >20 feet | Sapling | Balsam Fir | Medium | >20 feet | Sapling | Bigtooth Aspen | High | >20 feet | Pole | | | |
| Canopy Species | % Cover | Size Class | DBH | Age | | | | | | | | | | | | | | | | | | | | | | | | | | | | | | | | | | | | | | | | | | | | | | | |
| Red Pine | 65 | XLog/Log | 18 | 95 | | | | | | | | | | | | | | | | | | | | | | | | | | | | | | | | | | | | | | | | | | | | | | | |
| Bigtooth Aspen | 25 | Pole | 7 | 49 | | | | | | | | | | | | | | | | | | | | | | | | | | | | | | | | | | | | | | | | | | | | | | | |
| Red Oak | 5 | Log | 16 | | | | | | | | | | | | | | | | | | | | | | | | | | | | | | | | | | | | | | | | | | | | | | | | |
| Balsam Fir | 5 | Pole/Log | 9 | | | | | | | | | | | | | | | | | | | | | | | | | | | | | | | | | | | | | | | | | | | | | | | | |
| Sub-Canopy Species | Density | Avg. Height | Size | | | | | | | | | | | | | | | | | | | | | | | | | | | | | | | | | | | | | | | | | | | | | | | | |
| Red Maple | High | >20 feet | Sapling | | | | | | | | | | | | | | | | | | | | | | | | | | | | | | | | | | | | | | | | | | | | | | | | |
| White Pine | Low | >20 feet | Sapling | | | | | | | | | | | | | | | | | | | | | | | | | | | | | | | | | | | | | | | | | | | | | | | | |
| Balsam Fir | Medium | >20 feet | Sapling | | | | | | | | | | | | | | | | | | | | | | | | | | | | | | | | | | | | | | | | | | | | | | | | |
| Bigtooth Aspen | High | >20 feet | Pole | | | | | | | | | | | | | | | | | | | | | | | | | | | | | | | | | | | | | | | | | | | | | | | | |
| 131 | 4130 - Aspen | Sawtimber Well | 3.4 | 66 | Unspecified | N/A | | | | | | | | | | | | | | | | | | | | | | | | | | | | | | | | | | | | | | | | | | | | | |
| <table border="1"> <thead> <tr> <th>Canopy Species</th> <th>% Cover</th> <th>Size Class</th> <th>DBH</th> <th>Age</th> </tr> </thead> <tbody> <tr> <td>Balsam Fir</td> <td>3</td> <td>Log</td> <td>10</td> <td></td> </tr> <tr> <td>Quaking Aspen</td> <td>97</td> <td>Log</td> <td>12</td> <td>66</td> </tr> </tbody> </table> | | Canopy Species | % Cover | Size Class | DBH | Age | Balsam Fir | 3 | Log | 10 | | Quaking Aspen | 97 | Log | 12 | 66 | <table border="1"> <thead> <tr> <th>Sub-Canopy Species</th> <th>Density</th> <th>Avg. Height</th> <th>Size</th> </tr> </thead> <tbody> <tr> <td>Red Maple</td> <td>Medium</td> <td>Variable</td> <td>Sapling</td> </tr> <tr> <td>Balsam Fir</td> <td>Medium</td> <td>>20 feet</td> <td>Pole</td> </tr> </tbody> </table> | | Sub-Canopy Species | Density | Avg. Height | Size | Red Maple | Medium | Variable | Sapling | Balsam Fir | Medium | >20 feet | Pole | | | | | | | | | | | | | | | | | | | | | |
| Canopy Species | % Cover | Size Class | DBH | Age | | | | | | | | | | | | | | | | | | | | | | | | | | | | | | | | | | | | | | | | | | | | | | | |
| Balsam Fir | 3 | Log | 10 | | | | | | | | | | | | | | | | | | | | | | | | | | | | | | | | | | | | | | | | | | | | | | | | |
| Quaking Aspen | 97 | Log | 12 | 66 | | | | | | | | | | | | | | | | | | | | | | | | | | | | | | | | | | | | | | | | | | | | | | | |
| Sub-Canopy Species | Density | Avg. Height | Size | | | | | | | | | | | | | | | | | | | | | | | | | | | | | | | | | | | | | | | | | | | | | | | | |
| Red Maple | Medium | Variable | Sapling | | | | | | | | | | | | | | | | | | | | | | | | | | | | | | | | | | | | | | | | | | | | | | | | |
| Balsam Fir | Medium | >20 feet | Pole | | | | | | | | | | | | | | | | | | | | | | | | | | | | | | | | | | | | | | | | | | | | | | | | |
| 132 | 3302 - Low Density Conifer Trees | Nonstocked | 6.6 | | | No | Filling in with white pine and red pine. | | | | | | | | | | | | | | | | | | | | | | | | | | | | | | | | | | | | | | | | | | | | |



| Stand | Level 4 Cover Type | Size Density | Acres | Stand Age | BA Range | Managed Site | General Comments |
|-----------------------|------------------------------|-----------------|-------------------|------------|------------|---------------------------|---|
| 133 | 42290 - Natural Mixed Pine | Sawtimber Well | 3.7 | 103 | 111-140 | N/A | Canopy dominated by 26" plus DBH red pine and white pine. One WP was 41.7" DBH. |
| Canopy Species | | % Cover | Size Class | DBH | Age | Sub-Canopy Species | |
| Red Maple | | 10 | Pole | 6 | | Red Maple | |
| Red Oak | | 3 | Log | 16 | | White Pine | |
| White Pine | | 47 | XLog | 28 | 103 | Balsam Fir | |
| Red Pine | | 40 | XLog | 24 | | | |
| | | | | | | Density | Avg. Height |
| | | | | | | Full | >20 feet |
| | | | | | | Low | < 5 feet |
| | | | | | | Medium | 10 - 20 feet |
| | | | | | | | Size |
| | | | | | | | Sapling |
| | | | | | | | Sapling |
| | | | | | | | Sapling |
| 134 | 6112 - Lowland Aspen | Sawtimber Well | 6.6 | 50 | | N/A | |
| Canopy Species | | % Cover | Size Class | DBH | Age | Sub-Canopy Species | |
| Quaking Aspen | | 50 | Log | 13 | 50 | Balsam Fir | |
| Balsam Poplar | | 25 | Pole/Sapling | 5 | | Northern White Cedar | |
| Balsam Fir | | 25 | Pole | 5 | | | |
| | | | | | | Density | Avg. Height |
| | | | | | | High | Variable |
| | | | | | | Low | 5 - 10 feet |
| | | | | | | | Size |
| | | | | | | | Sapling |
| | | | | | | | Sapling |
| 135 | 4130 - Aspen | Sawtimber Well | 4.6 | 49 | | N/A | |
| Canopy Species | | % Cover | Size Class | DBH | Age | Sub-Canopy Species | |
| Red Maple | | 15 | Pole | 7 | | Balsam Fir | |
| Quaking Aspen | | 80 | Log | 11 | 49 | Red Maple | |
| Balsam Fir | | 5 | Pole | 8 | | Oak (spp.) | |
| | | | | | | Density | Avg. Height |
| | | | | | | Medium | >20 feet |
| | | | | | | Medium | Variable |
| | | | | | | Low | 10 - 20 feet |
| | | | | | | | Size |
| | | | | | | | Sapling |
| | | | | | | | Sapling |
| | | | | | | | Sapling |
| 136 | 4133 - Aspen, Mixed Pine | Sapling Well | 9.4 | 23 | 1-50 | N/A | Nice aspen. 4-stick height on 4" DBH. |
| Canopy Species | | % Cover | Size Class | DBH | Age | Sub-Canopy Species | |
| Bigtooth Aspen | | 75 | Sapling/Pole | 4 | 23 | Red Maple | |
| White Pine | | 25 | Pole | 6 | | | |
| | | | | | | Density | Avg. Height |
| | | | | | | Medium | Variable |
| | | | | | | | Size |
| | | | | | | | Sapling |
| 137 | 6111 - Lowland Balsam Poplar | Poletimber Poor | 10.0 | 48 | | N/A | |
| Canopy Species | | % Cover | Size Class | DBH | Age | Sub-Canopy Species | |
| Red Maple | | 10 | Sapling | 3 | | Balsam Fir | |
| Balsam Poplar | | 50 | Pole | 6 | 48 | | |
| Balsam Fir | | 40 | Pole | 6 | | | |
| | | | | | | Density | Avg. Height |
| | | | | | | Medium | Variable |
| | | | | | | | Size |
| | | | | | | | Sapling |
| 138 | 42200 - Natural White Pine | Sapling Medium | 3.5 | 12 | 1-50 | N/A | Small opening, which has been filling in with trees. |
| Canopy Species | | % Cover | Size Class | DBH | Age | Sub-Canopy Species | |
| Red Pine | | 40 | Sapling | 2 | | | |
| White Pine | | 60 | Sapling | 2 | 12 | | |
| | | | | | | Density | Avg. Height |
| | | | | | | | |
| | | | | | | | Size |
| | | | | | | | |
| 139 | 42110 - Planted Red Pine | Sawtimber Well | 14.9 | 65 | 171-200 | N/A | |
| Canopy Species | | % Cover | Size Class | DBH | Age | Sub-Canopy Species | |
| Red Pine | | 100 | Log | 13 | 65 | White Pine | |
| | | | | | | Density | Avg. Height |
| | | | | | | Medium | < 5 feet |
| | | | | | | | Size |
| | | | | | | | Sapling |



| Stand | Level 4 Cover Type | Size Density | Acres | Stand Age | BA Range | Managed Site | General Comments |
|-------|--------------------|--------------|-------|-----------|----------|--------------|------------------|
|-------|--------------------|--------------|-------|-----------|----------|--------------|------------------|

140 4130 - Aspen Sawtimber Well 19.3 45 51-80 N/A

| Canopy Species | % Cover | Size Class | DBH | Age | Sub-Canopy Species | Density | Avg. Height | Size |
|------------------------|---------|------------|-----|-----|--------------------|---------|-------------|---------|
| Red Pine | 3 | Log | 15 | | Red Maple | High | >20 feet | Sapling |
| Black/Red (Hybrid) Oak | 10 | XLog | 20 | | Balsam Fir | Medium | 5 - 10 feet | Sapling |
| Red Maple | 15 | Pole | 9 | | | | | |
| Bigtooth Aspen | 72 | Log/Pole | 10 | 45 | | | | |

141 3102 - Grass Nonstocked 4.1 No

142 4130 - Aspen Poletimber Well 15.8 50 N/A

| Canopy Species | % Cover | Size Class | DBH | Age | Sub-Canopy Species | Density | Avg. Height | Size |
|----------------|---------|--------------|-----|-----|--------------------|---------|--------------|---------|
| Quaking Aspen | 85 | Pole | 9 | 50 | Balsam Fir | Full | 10 - 20 feet | Sapling |
| Red Maple | 5 | Pole/Sapling | 5 | | | | | |
| Balsam Fir | 10 | Log | 11 | | | | | |

143 6111 - Lowland Balsam Poplar Sapling Medium 9.4 4 Immature N/A Alternating aspen and cattails.

| Canopy Species | % Cover | Size Class | DBH | Age | Sub-Canopy Species | Density | Avg. Height | Size |
|----------------|---------|------------|-----|-----|--------------------|---------|-------------|----------|
| Balsam Poplar | 100 | Sapling | 1 | 4 | Cattail spp. | High | Unspecified | Non-Wood |

144 42330 - Upland Fir Poletimber Well 5.7 95 N/A

| Canopy Species | % Cover | Size Class | DBH | Age | Sub-Canopy Species | Density | Avg. Height | Size |
|----------------|---------|------------|-----|-----|--------------------|---------|--------------|---------|
| Balsam Fir | 87 | Pole | 5 | 95 | Balsam Fir | High | 10 - 20 feet | Sapling |
| Black Spruce | 10 | Log | 12 | | | | | |
| Red Maple | 3 | Log | 12 | | | | | |

145 4130 - Aspen Sapling Well 13.1 23 Immature N/A

| Canopy Species | % Cover | Size Class | DBH | Age | Sub-Canopy Species | Density | Avg. Height | Size |
|----------------|---------|------------|-----|-----|--------------------|---------|-------------|---------|
| White Pine | 2 | Pole | 6 | | Red Maple | Medium | Variable | Sapling |
| Bigtooth Aspen | 98 | Sapling | 4 | 23 | Oak (spp.) | Low | 5 - 10 feet | Sapling |

146 4191 - Mixed Upland Deciduous with Conifer Sawtimber Well 6.3 105 51-80 N/A

| Canopy Species | % Cover | Size Class | DBH | Age | Sub-Canopy Species | Density | Avg. Height | Size |
|----------------|---------|------------|-----|-----|--------------------|---------|--------------|---------|
| Red Pine | 30 | Log | 16 | 105 | White Pine | High | 10 - 20 feet | Sapling |
| White Pine | 10 | XLog/Log | 18 | 105 | | | | |
| Red Oak | 25 | Log | 14 | | | | | |
| Bigtooth Aspen | 15 | Log/Pole | 11 | | | | | |
| Red Maple | 20 | Pole | 8 | | | | | |



| Stand | Level 4 Cover Type | Size Density | Acres | Stand Age | BA Range | Managed Site | General Comments | | | | | | | | | | | | | | | | | | | | | | | | | | | | | | | | | | | | | | | | | |
|---|-------------------------------|-----------------|---------|------------|-------------|--------------|---|----|----------|----|-----|----------------|----|---------|----|--|---|----|--------------------|---------|-------------|---|------------|--------------------|-------------|-------------|--|------------|--------------------|-------------|-------------|--|-----------|--------------------|----------|-------------|------------|------------|----------|--------------|---------|-----------|------|----------|------|--|--|--|
| 147 | 42290 - Natural Mixed Pine | Sawtimber Well | 41.9 | 105 | 81-110 | N/A | | | | | | | | | | | | | | | | | | | | | | | | | | | | | | | | | | | | | | | | | | |
| <table border="1"> <thead> <tr> <th>Canopy Species</th> <th>% Cover</th> <th>Size Class</th> <th>DBH</th> <th>Age</th> </tr> </thead> <tbody> <tr> <td>Red Pine</td> <td>40</td> <td>XLog/Log</td> <td>18</td> <td>105</td> </tr> <tr> <td>Red Oak</td> <td>5</td> <td>Pole</td> <td>9</td> <td></td> </tr> <tr> <td>White Pine</td> <td>40</td> <td>XLog/Log</td> <td>20</td> <td>105</td> </tr> <tr> <td>Bigtooth Aspen</td> <td>5</td> <td>Log</td> <td>14</td> <td></td> </tr> <tr> <td>Red Maple</td> <td>10</td> <td>Log</td> <td>12</td> <td></td> </tr> </tbody> </table> | | Canopy Species | % Cover | Size Class | DBH | Age | Red Pine | 40 | XLog/Log | 18 | 105 | Red Oak | 5 | Pole | 9 | | White Pine | 40 | XLog/Log | 20 | 105 | Bigtooth Aspen | 5 | Log | 14 | | Red Maple | 10 | Log | 12 | | <table border="1"> <thead> <tr> <th>Sub-Canopy Species</th> <th>Density</th> <th>Avg. Height</th> <th>Size</th> </tr> </thead> <tbody> <tr> <td>Balsam Fir</td> <td>Low</td> <td>10 - 20 feet</td> <td>Sapling</td> </tr> <tr> <td>Red Maple</td> <td>High</td> <td>>20 feet</td> <td>Pole</td> </tr> </tbody> </table> | | Sub-Canopy Species | Density | Avg. Height | Size | Balsam Fir | Low | 10 - 20 feet | Sapling | Red Maple | High | >20 feet | Pole | | | |
| Canopy Species | % Cover | Size Class | DBH | Age | | | | | | | | | | | | | | | | | | | | | | | | | | | | | | | | | | | | | | | | | | | | |
| Red Pine | 40 | XLog/Log | 18 | 105 | | | | | | | | | | | | | | | | | | | | | | | | | | | | | | | | | | | | | | | | | | | | |
| Red Oak | 5 | Pole | 9 | | | | | | | | | | | | | | | | | | | | | | | | | | | | | | | | | | | | | | | | | | | | | |
| White Pine | 40 | XLog/Log | 20 | 105 | | | | | | | | | | | | | | | | | | | | | | | | | | | | | | | | | | | | | | | | | | | | |
| Bigtooth Aspen | 5 | Log | 14 | | | | | | | | | | | | | | | | | | | | | | | | | | | | | | | | | | | | | | | | | | | | | |
| Red Maple | 10 | Log | 12 | | | | | | | | | | | | | | | | | | | | | | | | | | | | | | | | | | | | | | | | | | | | | |
| Sub-Canopy Species | Density | Avg. Height | Size | | | | | | | | | | | | | | | | | | | | | | | | | | | | | | | | | | | | | | | | | | | | | |
| Balsam Fir | Low | 10 - 20 feet | Sapling | | | | | | | | | | | | | | | | | | | | | | | | | | | | | | | | | | | | | | | | | | | | | |
| Red Maple | High | >20 feet | Pole | | | | | | | | | | | | | | | | | | | | | | | | | | | | | | | | | | | | | | | | | | | | | |
| 148 | 4139 - Aspen, Mixed Deciduous | Sapling Medium | 25.4 | 4 | Immature | N/A | POST SALE NOTE: "Orm Road Aspen complete 12/16/2021. stand 175 cut late 2019. Composition was 70% big tooth aspen, 25% red oak, 5% red maple. That would be a good starting point for the official regen check." CURRENT: Effects of windrowed tops on regeneration is visible in 2020 NAIP imagery. | | | | | | | | | | | | | | | | | | | | | | | | | | | | | | | | | | | | | | | | | |
| <table border="1"> <thead> <tr> <th>Canopy Species</th> <th>% Cover</th> <th>Size Class</th> <th>DBH</th> <th>Age</th> </tr> </thead> <tbody> <tr> <td>Choke Cherry</td> <td>40</td> <td>Sapling</td> <td>1</td> <td></td> </tr> <tr> <td>Red Oak</td> <td>10</td> <td>Sapling</td> <td>1</td> <td></td> </tr> <tr> <td>Bigtooth Aspen</td> <td>50</td> <td>Sapling</td> <td>1</td> <td>4</td> </tr> </tbody> </table> | | Canopy Species | % Cover | Size Class | DBH | Age | Choke Cherry | 40 | Sapling | 1 | | Red Oak | 10 | Sapling | 1 | | Bigtooth Aspen | 50 | Sapling | 1 | 4 | | | | | | | | | | | | | | | | | | | | | | | | | | | |
| Canopy Species | % Cover | Size Class | DBH | Age | | | | | | | | | | | | | | | | | | | | | | | | | | | | | | | | | | | | | | | | | | | | |
| Choke Cherry | 40 | Sapling | 1 | | | | | | | | | | | | | | | | | | | | | | | | | | | | | | | | | | | | | | | | | | | | | |
| Red Oak | 10 | Sapling | 1 | | | | | | | | | | | | | | | | | | | | | | | | | | | | | | | | | | | | | | | | | | | | | |
| Bigtooth Aspen | 50 | Sapling | 1 | 4 | | | | | | | | | | | | | | | | | | | | | | | | | | | | | | | | | | | | | | | | | | | | |
| 149 | 3102 - Grass | Nonstocked | 1.2 | | | | | | | | | | | | | | | | | | | | | | | | | | | | | | | | | | | | | | | | | | | | | |
| 150 | 622 - Lowland Shrub | Nonstocked | 53.3 | | | | No | | | | | | | | | | | | | | | | | | | | | | | | | | | | | | | | | | | | | | | | | |
| 151 | 4130 - Aspen | Poletimber Well | 11.8 | 49 | Unspecified | N/A | NW edge of stand is very wet. This stand had a very high initial stem density. Many of these stems are now on the ground and the tall, skinny, survivors are ready to put on diameter growth. | | | | | | | | | | | | | | | | | | | | | | | | | | | | | | | | | | | | | | | | | |
| <table border="1"> <thead> <tr> <th>Canopy Species</th> <th>% Cover</th> <th>Size Class</th> <th>DBH</th> <th>Age</th> </tr> </thead> <tbody> <tr> <td>Red Pine</td> <td>6</td> <td>Log</td> <td>16</td> <td></td> </tr> <tr> <td>Red Maple</td> <td>3</td> <td>Sapling</td> <td>3</td> <td></td> </tr> <tr> <td>Quaking Aspen</td> <td>86</td> <td>Pole/Sapling</td> <td>6</td> <td>49</td> </tr> <tr> <td>White Pine</td> <td>5</td> <td>XLog</td> <td>25</td> <td>91</td> </tr> </tbody> </table> | | Canopy Species | % Cover | Size Class | DBH | Age | Red Pine | 6 | Log | 16 | | Red Maple | 3 | Sapling | 3 | | Quaking Aspen | 86 | Pole/Sapling | 6 | 49 | White Pine | 5 | XLog | 25 | 91 | <table border="1"> <thead> <tr> <th>Sub-Canopy Species</th> <th>Density</th> <th>Avg. Height</th> <th>Size</th> </tr> </thead> <tbody> <tr> <td>Red Maple</td> <td>Low</td> <td>>20 feet</td> <td>Sapling</td> </tr> <tr> <td>Balsam Fir</td> <td>High</td> <td>>20 feet</td> <td>Sapling</td> </tr> </tbody> </table> | | Sub-Canopy Species | Density | Avg. Height | Size | Red Maple | Low | >20 feet | Sapling | Balsam Fir | High | >20 feet | Sapling | | | | | | | | |
| Canopy Species | % Cover | Size Class | DBH | Age | | | | | | | | | | | | | | | | | | | | | | | | | | | | | | | | | | | | | | | | | | | | |
| Red Pine | 6 | Log | 16 | | | | | | | | | | | | | | | | | | | | | | | | | | | | | | | | | | | | | | | | | | | | | |
| Red Maple | 3 | Sapling | 3 | | | | | | | | | | | | | | | | | | | | | | | | | | | | | | | | | | | | | | | | | | | | | |
| Quaking Aspen | 86 | Pole/Sapling | 6 | 49 | | | | | | | | | | | | | | | | | | | | | | | | | | | | | | | | | | | | | | | | | | | | |
| White Pine | 5 | XLog | 25 | 91 | | | | | | | | | | | | | | | | | | | | | | | | | | | | | | | | | | | | | | | | | | | | |
| Sub-Canopy Species | Density | Avg. Height | Size | | | | | | | | | | | | | | | | | | | | | | | | | | | | | | | | | | | | | | | | | | | | | |
| Red Maple | Low | >20 feet | Sapling | | | | | | | | | | | | | | | | | | | | | | | | | | | | | | | | | | | | | | | | | | | | | |
| Balsam Fir | High | >20 feet | Sapling | | | | | | | | | | | | | | | | | | | | | | | | | | | | | | | | | | | | | | | | | | | | | |
| 152 | 42200 - Natural White Pine | Sawtimber Well | 11.6 | 49 | 81-110 | N/A | | | | | | | | | | | | | | | | | | | | | | | | | | | | | | | | | | | | | | | | | | |
| <table border="1"> <thead> <tr> <th>Canopy Species</th> <th>% Cover</th> <th>Size Class</th> <th>DBH</th> <th>Age</th> </tr> </thead> <tbody> <tr> <td>White Pine</td> <td>92</td> <td>Log</td> <td>15</td> <td>49</td> </tr> <tr> <td>Bigtooth Aspen</td> <td>5</td> <td>Log</td> <td>13</td> <td></td> </tr> <tr> <td>Red Pine</td> <td>3</td> <td>Log</td> <td>15</td> <td></td> </tr> </tbody> </table> | | Canopy Species | % Cover | Size Class | DBH | Age | White Pine | 92 | Log | 15 | 49 | Bigtooth Aspen | 5 | Log | 13 | | Red Pine | 3 | Log | 15 | | <table border="1"> <thead> <tr> <th>Sub-Canopy Species</th> <th>Density</th> <th>Avg. Height</th> <th>Size</th> </tr> </thead> <tbody> <tr> <td>Balsam Fir</td> <td>Medium</td> <td>5 - 10 feet</td> <td>Sapling</td> </tr> <tr> <td>White Pine</td> <td>Medium</td> <td>Variable</td> <td>Sapling</td> </tr> </tbody> </table> | | Sub-Canopy Species | Density | Avg. Height | Size | Balsam Fir | Medium | 5 - 10 feet | Sapling | White Pine | Medium | Variable | Sapling | | | | | | | | | | | | | |
| Canopy Species | % Cover | Size Class | DBH | Age | | | | | | | | | | | | | | | | | | | | | | | | | | | | | | | | | | | | | | | | | | | | |
| White Pine | 92 | Log | 15 | 49 | | | | | | | | | | | | | | | | | | | | | | | | | | | | | | | | | | | | | | | | | | | | |
| Bigtooth Aspen | 5 | Log | 13 | | | | | | | | | | | | | | | | | | | | | | | | | | | | | | | | | | | | | | | | | | | | | |
| Red Pine | 3 | Log | 15 | | | | | | | | | | | | | | | | | | | | | | | | | | | | | | | | | | | | | | | | | | | | | |
| Sub-Canopy Species | Density | Avg. Height | Size | | | | | | | | | | | | | | | | | | | | | | | | | | | | | | | | | | | | | | | | | | | | | |
| Balsam Fir | Medium | 5 - 10 feet | Sapling | | | | | | | | | | | | | | | | | | | | | | | | | | | | | | | | | | | | | | | | | | | | | |
| White Pine | Medium | Variable | Sapling | | | | | | | | | | | | | | | | | | | | | | | | | | | | | | | | | | | | | | | | | | | | | |
| 153 | 3102 - Grass | Nonstocked | 1.0 | | | | No | | | | | | | | | | | | | | | | | | | | | | | | | | | | | | | | | | | | | | | | | |
| 154 | 6120 - Lowland Cedar | Sawtimber Well | 70.6 | 91 | | | N/A | | | | | | | | | | | | | | | | | | | | | | | | | | | | | | | | | | | | | | | | | |
| <table border="1"> <thead> <tr> <th>Canopy Species</th> <th>% Cover</th> <th>Size Class</th> <th>DBH</th> <th>Age</th> </tr> </thead> <tbody> <tr> <td>Northern White Cedar</td> <td>80</td> <td>Log</td> <td>12</td> <td>91</td> </tr> <tr> <td>Black Spruce</td> <td>20</td> <td>Log</td> <td>11</td> <td></td> </tr> </tbody> </table> | | Canopy Species | % Cover | Size Class | DBH | Age | Northern White Cedar | 80 | Log | 12 | 91 | Black Spruce | 20 | Log | 11 | | <table border="1"> <thead> <tr> <th>Sub-Canopy Species</th> <th>Density</th> <th>Avg. Height</th> <th>Size</th> </tr> </thead> <tbody> <tr> <td>Balsam Fir</td> <td>Full</td> <td>5 - 10 feet</td> <td>Sapling</td> </tr> </tbody> </table> | | Sub-Canopy Species | Density | Avg. Height | Size | Balsam Fir | Full | 5 - 10 feet | Sapling | | | | | | | | | | | | | | | | | | | | | | |
| Canopy Species | % Cover | Size Class | DBH | Age | | | | | | | | | | | | | | | | | | | | | | | | | | | | | | | | | | | | | | | | | | | | |
| Northern White Cedar | 80 | Log | 12 | 91 | | | | | | | | | | | | | | | | | | | | | | | | | | | | | | | | | | | | | | | | | | | | |
| Black Spruce | 20 | Log | 11 | | | | | | | | | | | | | | | | | | | | | | | | | | | | | | | | | | | | | | | | | | | | | |
| Sub-Canopy Species | Density | Avg. Height | Size | | | | | | | | | | | | | | | | | | | | | | | | | | | | | | | | | | | | | | | | | | | | | |
| Balsam Fir | Full | 5 - 10 feet | Sapling | | | | | | | | | | | | | | | | | | | | | | | | | | | | | | | | | | | | | | | | | | | | | |



| Stand | Level 4 Cover Type | Size Density | Acres | Stand Age | BA Range | Managed Site | General Comments | | | | | | | | | | | | | | | | | | | | | | | | | | | | | | | | |
|---|-----------------------------|-----------------|------------|------------|-------------|--------------|--------------------------|----|------|----|----|--------------|----|---------|----|----|---|----|--------------------|---------|-------------|------------|------------|--------------|-------------|------------|---|--|--------------------|---------|-------------|------|------------|------|----------|---------|--|--|--|
| 155 | 429 - Mixed Upland Conifers | Poletimber Well | 7.7 | 46 | 51-80 | N/A | | | | | | | | | | | | | | | | | | | | | | | | | | | | | | | | | |
| <table border="1"> <thead> <tr> <th>Canopy Species</th> <th>% Cover</th> <th>Size Class</th> <th>DBH</th> <th>Age</th> </tr> </thead> <tbody> <tr> <td>Quaking Aspen</td> <td>25</td> <td>Pole</td> <td>6</td> <td></td> </tr> <tr> <td>White Pine</td> <td>10</td> <td>Pole</td> <td>8</td> <td></td> </tr> <tr> <td>Jack Pine</td> <td>35</td> <td>Pole/Sapling</td> <td>7</td> <td>46</td> </tr> <tr> <td>Balsam Fir</td> <td>30</td> <td>Pole/Sapling</td> <td>5</td> <td></td> </tr> </tbody> </table> | | Canopy Species | % Cover | Size Class | DBH | Age | Quaking Aspen | 25 | Pole | 6 | | White Pine | 10 | Pole | 8 | | Jack Pine | 35 | Pole/Sapling | 7 | 46 | Balsam Fir | 30 | Pole/Sapling | 5 | | <table border="1"> <thead> <tr> <th>Sub-Canopy Species</th> <th>Density</th> <th>Avg. Height</th> <th>Size</th> </tr> </thead> <tbody> <tr> <td>Balsam Fir</td> <td>High</td> <td>>20 feet</td> <td>Sapling</td> </tr> </tbody> </table> | | Sub-Canopy Species | Density | Avg. Height | Size | Balsam Fir | High | >20 feet | Sapling | | | |
| Canopy Species | % Cover | Size Class | DBH | Age | | | | | | | | | | | | | | | | | | | | | | | | | | | | | | | | | | | |
| Quaking Aspen | 25 | Pole | 6 | | | | | | | | | | | | | | | | | | | | | | | | | | | | | | | | | | | | |
| White Pine | 10 | Pole | 8 | | | | | | | | | | | | | | | | | | | | | | | | | | | | | | | | | | | | |
| Jack Pine | 35 | Pole/Sapling | 7 | 46 | | | | | | | | | | | | | | | | | | | | | | | | | | | | | | | | | | | |
| Balsam Fir | 30 | Pole/Sapling | 5 | | | | | | | | | | | | | | | | | | | | | | | | | | | | | | | | | | | | |
| Sub-Canopy Species | Density | Avg. Height | Size | | | | | | | | | | | | | | | | | | | | | | | | | | | | | | | | | | | | |
| Balsam Fir | High | >20 feet | Sapling | | | | | | | | | | | | | | | | | | | | | | | | | | | | | | | | | | | | |
| 156 | 6123 - Lowland Fir | Sapling Well | 16.0 | 91 | | N/A | | | | | | | | | | | | | | | | | | | | | | | | | | | | | | | | | |
| <table border="1"> <thead> <tr> <th>Canopy Species</th> <th>% Cover</th> <th>Size Class</th> <th>DBH</th> <th>Age</th> </tr> </thead> <tbody> <tr> <td>Black Spruce</td> <td>15</td> <td>Log</td> <td>11</td> <td></td> </tr> <tr> <td>Balsam Fir</td> <td>85</td> <td>Sapling</td> <td>2</td> <td>91</td> </tr> </tbody> </table> | | Canopy Species | % Cover | Size Class | DBH | Age | Black Spruce | 15 | Log | 11 | | Balsam Fir | 85 | Sapling | 2 | 91 | <table border="1"> <thead> <tr> <th>Sub-Canopy Species</th> <th>Density</th> <th>Avg. Height</th> <th>Size</th> </tr> </thead> <tbody> <tr> <td>Tag Alder</td> <td>High</td> <td>5 - 10 feet</td> <td>Tall Shrub</td> </tr> </tbody> </table> | | Sub-Canopy Species | Density | Avg. Height | Size | Tag Alder | High | 5 - 10 feet | Tall Shrub | | | | | | | | | | | | | |
| Canopy Species | % Cover | Size Class | DBH | Age | | | | | | | | | | | | | | | | | | | | | | | | | | | | | | | | | | | |
| Black Spruce | 15 | Log | 11 | | | | | | | | | | | | | | | | | | | | | | | | | | | | | | | | | | | | |
| Balsam Fir | 85 | Sapling | 2 | 91 | | | | | | | | | | | | | | | | | | | | | | | | | | | | | | | | | | | |
| Sub-Canopy Species | Density | Avg. Height | Size | | | | | | | | | | | | | | | | | | | | | | | | | | | | | | | | | | | | |
| Tag Alder | High | 5 - 10 feet | Tall Shrub | | | | | | | | | | | | | | | | | | | | | | | | | | | | | | | | | | | | |
| 157 | 6120 - Lowland Cedar | Sawtimber Well | 46.0 | 91 | | N/A | | | | | | | | | | | | | | | | | | | | | | | | | | | | | | | | | |
| <table border="1"> <thead> <tr> <th>Canopy Species</th> <th>% Cover</th> <th>Size Class</th> <th>DBH</th> <th>Age</th> </tr> </thead> <tbody> <tr> <td>Northern White Cedar</td> <td>80</td> <td>Log</td> <td>12</td> <td>91</td> </tr> <tr> <td>Black Spruce</td> <td>20</td> <td>Log</td> <td>11</td> <td></td> </tr> </tbody> </table> | | Canopy Species | % Cover | Size Class | DBH | Age | Northern White Cedar | 80 | Log | 12 | 91 | Black Spruce | 20 | Log | 11 | | <table border="1"> <thead> <tr> <th>Sub-Canopy Species</th> <th>Density</th> <th>Avg. Height</th> <th>Size</th> </tr> </thead> <tbody> <tr> <td>Balsam Fir</td> <td>Full</td> <td>5 - 10 feet</td> <td>Sapling</td> </tr> </tbody> </table> | | Sub-Canopy Species | Density | Avg. Height | Size | Balsam Fir | Full | 5 - 10 feet | Sapling | | | | | | | | | | | | | |
| Canopy Species | % Cover | Size Class | DBH | Age | | | | | | | | | | | | | | | | | | | | | | | | | | | | | | | | | | | |
| Northern White Cedar | 80 | Log | 12 | 91 | | | | | | | | | | | | | | | | | | | | | | | | | | | | | | | | | | | |
| Black Spruce | 20 | Log | 11 | | | | | | | | | | | | | | | | | | | | | | | | | | | | | | | | | | | | |
| Sub-Canopy Species | Density | Avg. Height | Size | | | | | | | | | | | | | | | | | | | | | | | | | | | | | | | | | | | | |
| Balsam Fir | Full | 5 - 10 feet | Sapling | | | | | | | | | | | | | | | | | | | | | | | | | | | | | | | | | | | | |
| 158 | 3104 - Degraded | Nonstocked | 1.0 | | | | | | | | | | | | | | | | | | | | | | | | | | | | | | | | | | | | |
| 159 | 3104 - Degraded | Nonstocked | 1.2 | 0 | | | | | | | | | | | | | | | | | | | | | | | | | | | | | | | | | | | |
| 160 | 3102 - Grass | Nonstocked | 1.5 | 0 | Unspecified | | maintained for wildlife. | | | | | | | | | | | | | | | | | | | | | | | | | | | | | | | | |
| 161 | 3104 - Degraded | Nonstocked | 0.8 | 0 | | | | | | | | | | | | | | | | | | | | | | | | | | | | | | | | | | | |
| 162 | 3104 - Degraded | Nonstocked | 1.1 | | | | | | | | | | | | | | | | | | | | | | | | | | | | | | | | | | | | |
| 163 | 3102 - Grass | Nonstocked | 1.3 | | | | | | | | | | | | | | | | | | | | | | | | | | | | | | | | | | | | |
| 164 | 3104 - Degraded | Nonstocked | 1.0 | | | | | | | | | | | | | | | | | | | | | | | | | | | | | | | | | | | | |
| 165 | 3104 - Degraded | Nonstocked | 1.9 | | | | | | | | | | | | | | | | | | | | | | | | | | | | | | | | | | | | |
| 166 | 3104 - Degraded | Nonstocked | 1.2 | | | | | | | | | | | | | | | | | | | | | | | | | | | | | | | | | | | | |



| Stand | Level 4 Cover Type | Size Density | Acres | Stand Age | BA Range | Managed Site | General Comments | | | | | | | | | | | | | | | | | | | | | | | | | | | | | | | | | | | | | | | | | | | | | |
|--|-------------------------------|-----------------|-------|-----------|------------------------|--------------|---|----------------|---------|------------|-----|-----|--------------------|---------|-------------|------|-----------|--------------|------|---------|---|-----------|---------|----------|---------|-----------|----|----------------|----|---------|-----------|------|--------------|---------|----------------|----|----------|----|----|------------------------|--------|--------------|---------|-----------|----|------|---|--|--|--|--|--|
| 167 | 3104 - Degraded | Nonstocked | 1.2 | | | | | | | | | | | | | | | | | | | | | | | | | | | | | | | | | | | | | | | | | | | | | | | | | |
| 168 | 3102 - Grass | Nonstocked | 0.7 | | | | | | | | | | | | | | | | | | | | | | | | | | | | | | | | | | | | | | | | | | | | | | | | | |
| 169 | 3104 - Degraded | Nonstocked | 0.9 | 0 | | | | | | | | | | | | | | | | | | | | | | | | | | | | | | | | | | | | | | | | | | | | | | | | |
| 170 | 3104 - Degraded | Nonstocked | 0.9 | 0 | | | | | | | | | | | | | | | | | | | | | | | | | | | | | | | | | | | | | | | | | | | | | | | | |
| 171 | 4139 - Aspen, Mixed Deciduous | Sapling Medium | 44.4 | 4 | Immature | N/A | POST SALE NOTE: "Orm Road Aspen complete 12/16/2021. stand 171 cut late 2019. Composition was 70% big tooth aspen, 25% red oak, 5% red maple. That would be a good starting point for the official regen check." CURRENT: Effects of windrowed tops on regeneration is visible in 2020 NAIP imagery. | | | | | | | | | | | | | | | | | | | | | | | | | | | | | | | | | | | | | | | | | | | | | |
| <table border="1"> <thead> <tr> <th>Canopy Species</th> <th>% Cover</th> <th>Size Class</th> <th>DBH</th> <th>Age</th> </tr> </thead> <tbody> <tr> <td>Red Maple</td> <td>30</td> <td>Sapling</td> <td>1</td> <td></td> </tr> <tr> <td>Choke Cherry</td> <td>10</td> <td>Sapling</td> <td>1</td> <td></td> </tr> <tr> <td>Red Oak</td> <td>10</td> <td>Sapling</td> <td>1</td> <td></td> </tr> <tr> <td>Bigtooth Aspen</td> <td>50</td> <td>Sapling</td> <td>1</td> <td>4</td> </tr> </tbody> </table> | | | | | | | | Canopy Species | % Cover | Size Class | DBH | Age | Red Maple | 30 | Sapling | 1 | | Choke Cherry | 10 | Sapling | 1 | | Red Oak | 10 | Sapling | 1 | | Bigtooth Aspen | 50 | Sapling | 1 | 4 | | | | | | | | | | | | | | | | | | | | |
| Canopy Species | % Cover | Size Class | DBH | Age | | | | | | | | | | | | | | | | | | | | | | | | | | | | | | | | | | | | | | | | | | | | | | | | |
| Red Maple | 30 | Sapling | 1 | | | | | | | | | | | | | | | | | | | | | | | | | | | | | | | | | | | | | | | | | | | | | | | | | |
| Choke Cherry | 10 | Sapling | 1 | | | | | | | | | | | | | | | | | | | | | | | | | | | | | | | | | | | | | | | | | | | | | | | | | |
| Red Oak | 10 | Sapling | 1 | | | | | | | | | | | | | | | | | | | | | | | | | | | | | | | | | | | | | | | | | | | | | | | | | |
| Bigtooth Aspen | 50 | Sapling | 1 | 4 | | | | | | | | | | | | | | | | | | | | | | | | | | | | | | | | | | | | | | | | | | | | | | | | |
| 172 | 42290 - Natural Mixed Pine | Sawtimber Well | 6.3 | 71 | 51-80 | N/A | | | | | | | | | | | | | | | | | | | | | | | | | | | | | | | | | | | | | | | | | | | | | | |
| <table border="1"> <thead> <tr> <th>Canopy Species</th> <th>% Cover</th> <th>Size Class</th> <th>DBH</th> <th>Age</th> <th>Sub-Canopy Species</th> <th>Density</th> <th>Avg. Height</th> <th>Size</th> </tr> </thead> <tbody> <tr> <td>Red Pine</td> <td>25</td> <td>Log</td> <td>17</td> <td></td> <td>Red Maple</td> <td>High</td> <td>>20 feet</td> <td>Sapling</td> </tr> <tr> <td>Jack Pine</td> <td>50</td> <td>Pole</td> <td>9</td> <td>71</td> <td>Jack Pine</td> <td>High</td> <td>10 - 20 feet</td> <td>Sapling</td> </tr> <tr> <td>Bigtooth Aspen</td> <td>10</td> <td>Log/Pole</td> <td>10</td> <td></td> <td>Black/Red (Hybrid) Oak</td> <td>Medium</td> <td>10 - 20 feet</td> <td>Sapling</td> </tr> <tr> <td>Red Maple</td> <td>15</td> <td>Pole</td> <td>6</td> <td></td> <td></td> <td></td> <td></td> <td></td> </tr> </tbody> </table> | | | | | | | | Canopy Species | % Cover | Size Class | DBH | Age | Sub-Canopy Species | Density | Avg. Height | Size | Red Pine | 25 | Log | 17 | | Red Maple | High | >20 feet | Sapling | Jack Pine | 50 | Pole | 9 | 71 | Jack Pine | High | 10 - 20 feet | Sapling | Bigtooth Aspen | 10 | Log/Pole | 10 | | Black/Red (Hybrid) Oak | Medium | 10 - 20 feet | Sapling | Red Maple | 15 | Pole | 6 | | | | | |
| Canopy Species | % Cover | Size Class | DBH | Age | Sub-Canopy Species | Density | Avg. Height | Size | | | | | | | | | | | | | | | | | | | | | | | | | | | | | | | | | | | | | | | | | | | | |
| Red Pine | 25 | Log | 17 | | Red Maple | High | >20 feet | Sapling | | | | | | | | | | | | | | | | | | | | | | | | | | | | | | | | | | | | | | | | | | | | |
| Jack Pine | 50 | Pole | 9 | 71 | Jack Pine | High | 10 - 20 feet | Sapling | | | | | | | | | | | | | | | | | | | | | | | | | | | | | | | | | | | | | | | | | | | | |
| Bigtooth Aspen | 10 | Log/Pole | 10 | | Black/Red (Hybrid) Oak | Medium | 10 - 20 feet | Sapling | | | | | | | | | | | | | | | | | | | | | | | | | | | | | | | | | | | | | | | | | | | | |
| Red Maple | 15 | Pole | 6 | | | | | | | | | | | | | | | | | | | | | | | | | | | | | | | | | | | | | | | | | | | | | | | | | |
| 176 | 4131 - Aspen, Oak | Poletimber Well | 32.6 | 54 | | N/A | | | | | | | | | | | | | | | | | | | | | | | | | | | | | | | | | | | | | | | | | | | | | | |
| <table border="1"> <thead> <tr> <th>Canopy Species</th> <th>% Cover</th> <th>Size Class</th> <th>DBH</th> <th>Age</th> <th>Sub-Canopy Species</th> <th>Density</th> <th>Avg. Height</th> <th>Size</th> </tr> </thead> <tbody> <tr> <td>Red Maple</td> <td>5</td> <td>Pole</td> <td>5</td> <td></td> <td>Red Maple</td> <td>High</td> <td>>20 feet</td> <td>Sapling</td> </tr> <tr> <td>Red Oak</td> <td>25</td> <td>Log</td> <td>12</td> <td></td> <td></td> <td></td> <td></td> <td></td> </tr> <tr> <td>Bigtooth Aspen</td> <td>70</td> <td>Pole</td> <td>9</td> <td>54</td> <td></td> <td></td> <td></td> <td></td> </tr> </tbody> </table> | | | | | | | | Canopy Species | % Cover | Size Class | DBH | Age | Sub-Canopy Species | Density | Avg. Height | Size | Red Maple | 5 | Pole | 5 | | Red Maple | High | >20 feet | Sapling | Red Oak | 25 | Log | 12 | | | | | | Bigtooth Aspen | 70 | Pole | 9 | 54 | | | | | | | | | | | | | |
| Canopy Species | % Cover | Size Class | DBH | Age | Sub-Canopy Species | Density | Avg. Height | Size | | | | | | | | | | | | | | | | | | | | | | | | | | | | | | | | | | | | | | | | | | | | |
| Red Maple | 5 | Pole | 5 | | Red Maple | High | >20 feet | Sapling | | | | | | | | | | | | | | | | | | | | | | | | | | | | | | | | | | | | | | | | | | | | |
| Red Oak | 25 | Log | 12 | | | | | | | | | | | | | | | | | | | | | | | | | | | | | | | | | | | | | | | | | | | | | | | | | |
| Bigtooth Aspen | 70 | Pole | 9 | 54 | | | | | | | | | | | | | | | | | | | | | | | | | | | | | | | | | | | | | | | | | | | | | | | | |