



Compartment Review Presentation

Cadillac Forest Management Unit

Compartment 63122

Entry Year 2019

Acreage: 2,062

County Missaukee

Management Area: Manistee River Valley

Revision Date: 2017-06-12

Stand Examiner: Steve Eisele

Legal Description:

T24N, R7W, Sections 1, 2, 11, 12

Identified Planning Goals:

Vegetation management in the Manistee River Valley management area will provide timber products; maintain or enhance wildlife habitat; protect areas of unique character including the Manistee River and its tributaries, a designated natural river; threatened, endangered and special concern species; and provide for forest-based recreational uses. Timber management for this 10-year planning period includes continuing aspen management to maintain early successional habitat for hunting and other wildlife-related recreational opportunities; increasing regeneration of oak; focusing on balancing the red pine age class structure through final harvests and re-planting; and on improving red pine quality through partial harvests. Expected trends within this 10-year planning period are increased recreational pressure, especially on the established trails and along the Manistee River and its tributaries; an increased wildland/urban interface and a need to restore barrens communities through prescribed fire; and invasive plant control.

Soil and topography:

Rubicon sand and Montcalm-Graycalm complex. Rolling terrain.

Ownership Patterns, Development, and Land Use in and Around the Compartment:

Located in the northeastern part of Missaukee County, this compartment is bounded by Kalkaska County to the north, Vandermullen Road to the west and Johnson Road to the south. Approximately 3 miles of the North Missaukee Cycle trail passes through the north part of the compartment. A small portion of the Miss.-Kal. Snowmobile Trail runs through the north part of the compartment. Most of the compartment is of state ownership with a few scattered private inholdings. Most of the private ownership is seasonal with land use mainly for hunting.

Unique Natural Features:

Red-shouldered hawk has been located in compartment; also to the ne. Eastern Massasagua to the e. 3 wood turtle records to the ne.

Archeological, Historical, and Cultural Features:

Numerous old RR grades located throughout the compartment. No concerns.

Special Management Designations or Considerations:

Watershed and Fisheries Considerations:

Wildlife Habitat Considerations:

Featured wildlife species include deer, bear, and ruffed grouse. Management objectives are to retain a variety of cover types and age class diversity as well as maintain and/or enhance habitat including work on openings and edges to preserve wildlife viewing and hunting opportunities. (A. Herban 6/07/17)

Mineral Resource and Development Concerns and/or Restrictions

There is currently no known metallic mineral potential in this part of the state. An active sand/gravel pit is located in Section 13, less than one mile to the south, and sand and gravel potential appears to be good within the compartment. The compartment includes part of the Cannon Creek Field, which has one remaining producing oil well. A Collingwood gas well (temporarily abandoned) is located to the west of the compartment. It was most recently operated by Marathon and it is anticipated that the well will not go back into production. The east half of the compartment is currently leased by Marathon for oil and gas exploration but no drilling is anticipated, and Marathon is in the process of releasing all of their state leases.

Vehicle Access:

A forest road access plan is detailed on the compartment map. Identified are state and county roads as well as forest roads and trails under the jurisdiction of the DNR. Also indicated are forest roads and trails under the jurisdiction of the DNR that are proposed for abandonment. These roads were determined to be in excess of the access needs in the area, are a threat to the resources, or are a concern environmentally.

Survey Needs:

Nothing is needed at this time, but may be needed following treatment development.

Recreational Facilities and Opportunities:

There are a variety of motorized recreational trails located within this compartment. The North Missuakee Route, which is also snowmobile trail #6 is located in the Northwest corner of this compartment. The North Missuakee ORV trail and Michigan Cross Country Cycle Trail (MCCCT) run thru the middle of this compartment. Policy and Procedure 32.22-01 (Best Management Practices for Forest and Wildlife Management Adjacent to Recreational Trails).should be considered if forest treatments impact these motorized recreational trails.

Fire Protection:

The Initial Attack for this area is from the Manton Field Office. There is some urban interface within the unit. Access would be fairly good in this compartment for equipment, however there is not a lot of natural barriers.

Additional Compartment Information:

Erosion is occurring on the pipeline road in section 1 from ORV's and vehicle traffic.

The following reports from the Inventory are attached:

- Total Acres by Cover Type and Age Class**
- Cover Type by Harvest Method**
- Proposed Treatments – No Limiting Factors**
- Proposed Treatments – With Limiting Factors**
- Stand Details (Forested and Nonforested)**
- Dedicated and Proposed Special Conservation Areas**
- Site Condition Details**

The following information is displayed, where pertinent, on the attached compartment maps:

- Base feature information, stand boundaries, cover types, and numbers**
- Proposed treatments**
- Site condition boundaries**
- Details on the road access system**

Cover Type & Treatments Map

Compartment: 122
 T24N R07W Sec. 01,02,11,12
 County: Missaukee
 Unit: Cadillac
 Mgmt Area: Manistee River Valley
 YOE: 2019
 Acres: 2062 GIS Calculated
 Examiner: Steve Eisele
 Map Revised: 7/6/2017
 Map Phase: Web-Post

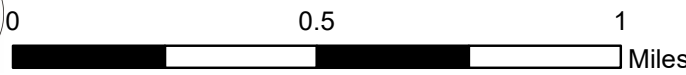
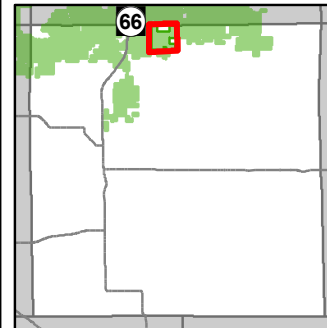

- Miris Corners
- + Remonumented Section Corners
- ◇ Field Grade GPS Corners
- Counties
- ▲ Berms
- 🚲 MCCCT Trails
- 🚲 ORV Trails
- 🚲 Snowmobile Trails
- ORV License & Trail Permit
- Designated ATV Trails
- Designated ORV Route
- Designated Snowmobile Trails
- Michigan Cross Country Cycle Trail (MCCCT)
- Paved Roads
- Gravel Roads
- County Poor Dirt Roads
- Poor Dirt Roads
- Streams
- Lakes and Rivers All
- Pipeline
- Compartment Boundary
- Selection (Group, Single Tree)
- Clearcut (w/Reserves)
- Opening Maintenance
- Thinning (Crown, Low, Systematic)
- Seed Tree (w/Reserves)
- 411 - Northern Hardwood
- 412 - Oak Types
- 413 - Aspen Types
- 419 - Mixed Upland Deciduous
- 422 - Natural Pines
- 430 - Upland Mixed Forest
- 612 - Lowland Coniferous Forest
- 310 - Herbaceous Openland
- 500 - Water
- Lakes

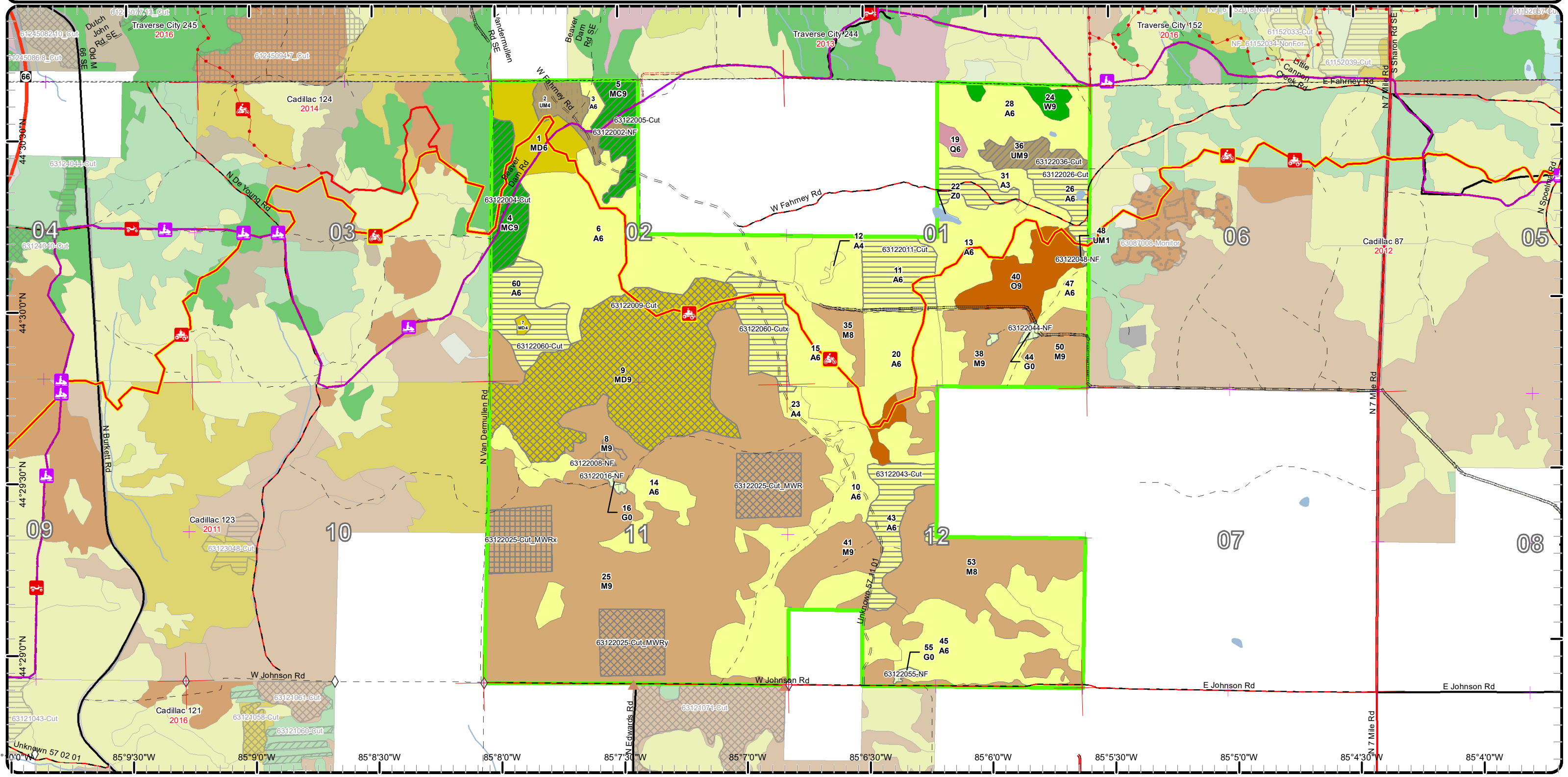

Cover Type & Treatments Map

Compartment: 122
 T24N R07W Sec. 01,02,11,12
 County: Missaukee
 Unit: Cadillac
 Mgmt Area: Manistee River Valley
 YOE: 2019
 Acres: 2062 GIS Calculated
 Examiner: Steve Eisele
 Map Revised: 7/6/2017
 Map Phase: Web-Post

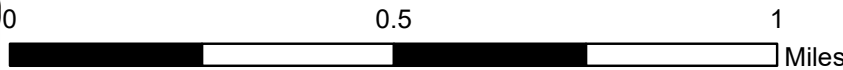
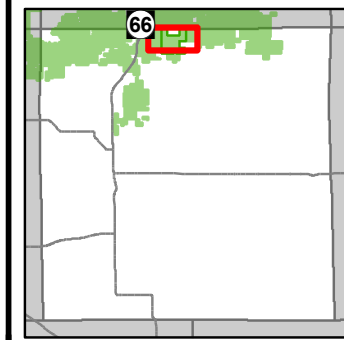

- Miris Corners
- Remonumented Section Corners
- Counties
- Motorcycle Trails (DNR License)
- MCCCT Trails
- ORV Trails
- ORV Routes
- Snowmobile Trails
- ORV License & Trail Permit
- Designated ATV Trails
- Designated ORV Route
- Designated Snowmobile Trails
- Michigan Cross Country Cycle Trail (MCCCT)
- Paved Roads
- County Gravel Roads
- Gravel Roads
- County Poor Dirt Roads
- Poor Dirt Roads
- Streams
- Lakes and Rivers All
- Pipeline
- Compartment Boundary
- Selection (Group, Single Tree)
- Clearcut (w/Reserves)
- Opening Maintenance
- Thinning (Crown, Low, Systematic)
- Seed Tree (w/Reserves)
- 411 - Northern Hardwood
- 412 - Oak Types
- 413 - Aspen Types
- 419 - Mixed Upland Deciduous
- 422 - Natural Pines
- 430 - Upland Mixed Forest
- 612 - Lowland Coniferous Forest
- 310 - Herbaceous Openland
- 500 - Water
- Lakes

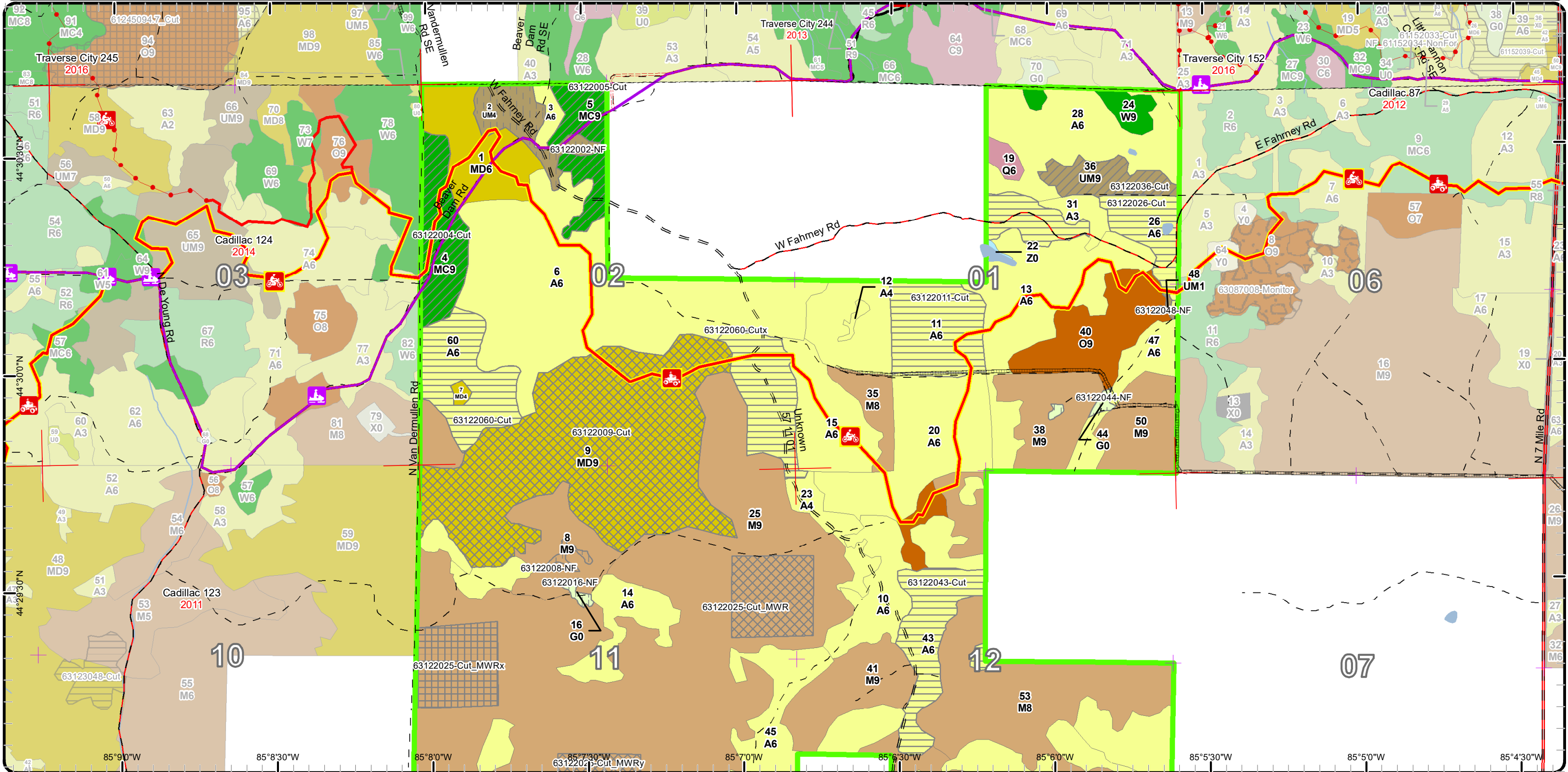

Stand Boundary Map

Compartment: 122
 T24N R07W Sec. 01,02,11,12
 County: Missaukee
 Unit: Cadillac
 Mgmt Area: Manistee River Valley
 YOE: 2019
 Acres: 2062 GIS Calculated
 Examiner: Steve Eisele
 Map Revised: 7/6/2017
 Map Phase: Web-Post

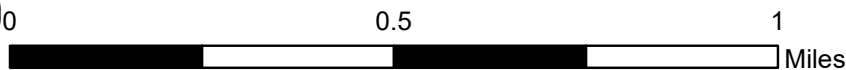
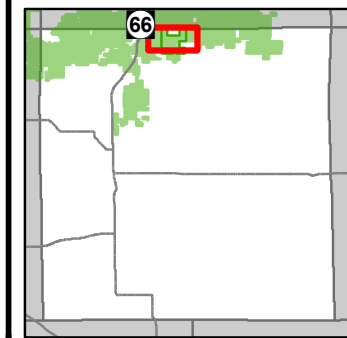

- Miris Corners
- + Remonumented Section Corners
- Counties
- Motorcycle Trails (DNR License)
- MCCCT Trails
- ORV Trails
- ORV Routes
- Snowmobile Trails
- ORV License & Trail Permit
- Designated ATV Trails
- - - Designated ORV Route
- Designated Snowmobile Trails
- Michigan Cross Country Cycle Trail (MCCCT)
- Paved Roads
- County Gravel Roads
- - - Gravel Roads
- - - County Poor Dirt Roads
- - - Poor Dirt Roads
- Streams
- Lakes and Rivers All
- Pipeline
- Compartment Boundary
- Stand Boundaries
- 413 - Aspen Types
- 419 - Mixed Upland Deciduous
- 422 - Natural Pines
- 430 - Upland Mixed Forest
- 612 - Lowland Coniferous Forest
- 310 - Herbaceous Openland
- 500 - Water
- 411 - Northern Hardwood
- 412 - Oak Types

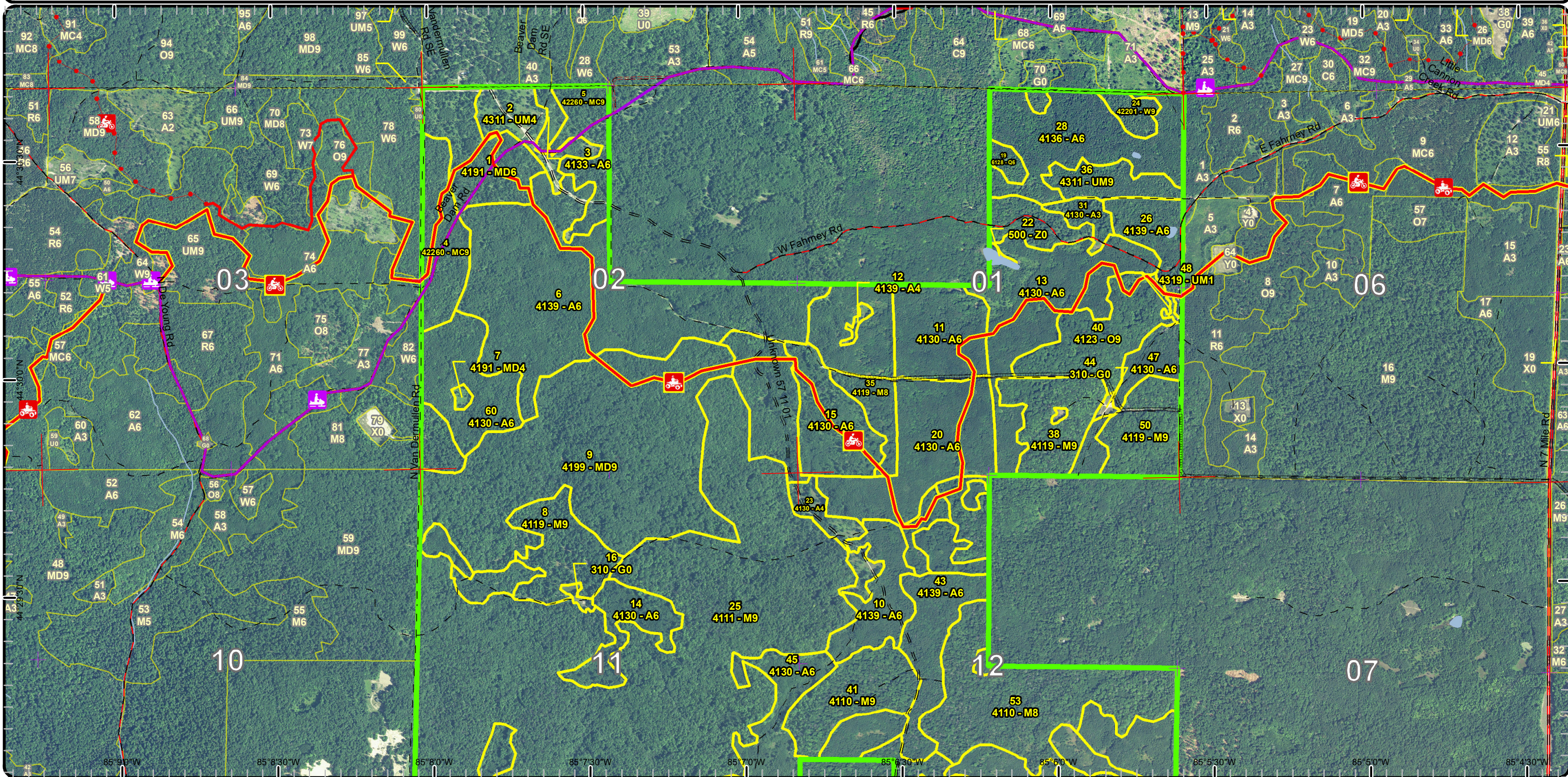

Stand Boundary Map

Compartment: 122
 T24N R07W Sec. 01,02,11,12
 County: Missaukee
 Unit: Cadillac
 Mgmt Area: Manistee River Valley
 YOE: 2019
 Acres: 2062 GIS Calculated
 Examiner: Steve Eisele
 Map Revised: 7/6/2017
 Map Phase: Web-Post

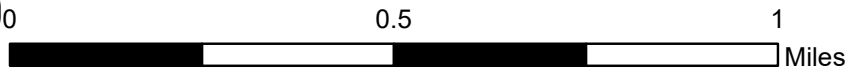
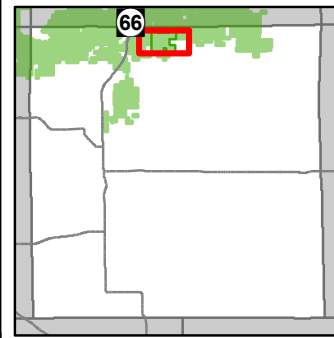

- Miris Corners
- + Remonumented Section Corners
- ◇ Field Grade GPS Corners
- Counties
- ▲ Berms
- 🚲 MCCCT Trails
- 🚲 ORV Trails
- 🚲 ORV Routes
- 🚲 Snowmobile Trails
- Designated ATV Trails
- - - Designated ORV Route
- Designated Snowmobile Trails
- Michigan Cross Country Cycle Trail (MCCCT)
- County Paved Roads
- Paved Roads
- County Gravel Roads
- Gravel Roads
- County Poor Dirt Roads
- Poor Dirt Roads
- Streams
- ▭ Lakes and Rivers All
- Pipeline
- Compartment Boundary
- Stand Boundaries
- 413 - Aspen Types
- 419 - Mixed Upland Deciduous
- 422 - Natural Pines
- 430 - Upland Mixed Forest
- 310 - Herbaceous Openland
- 500 - Water
- 411 - Northern Hardwood
- 412 - Oak Types

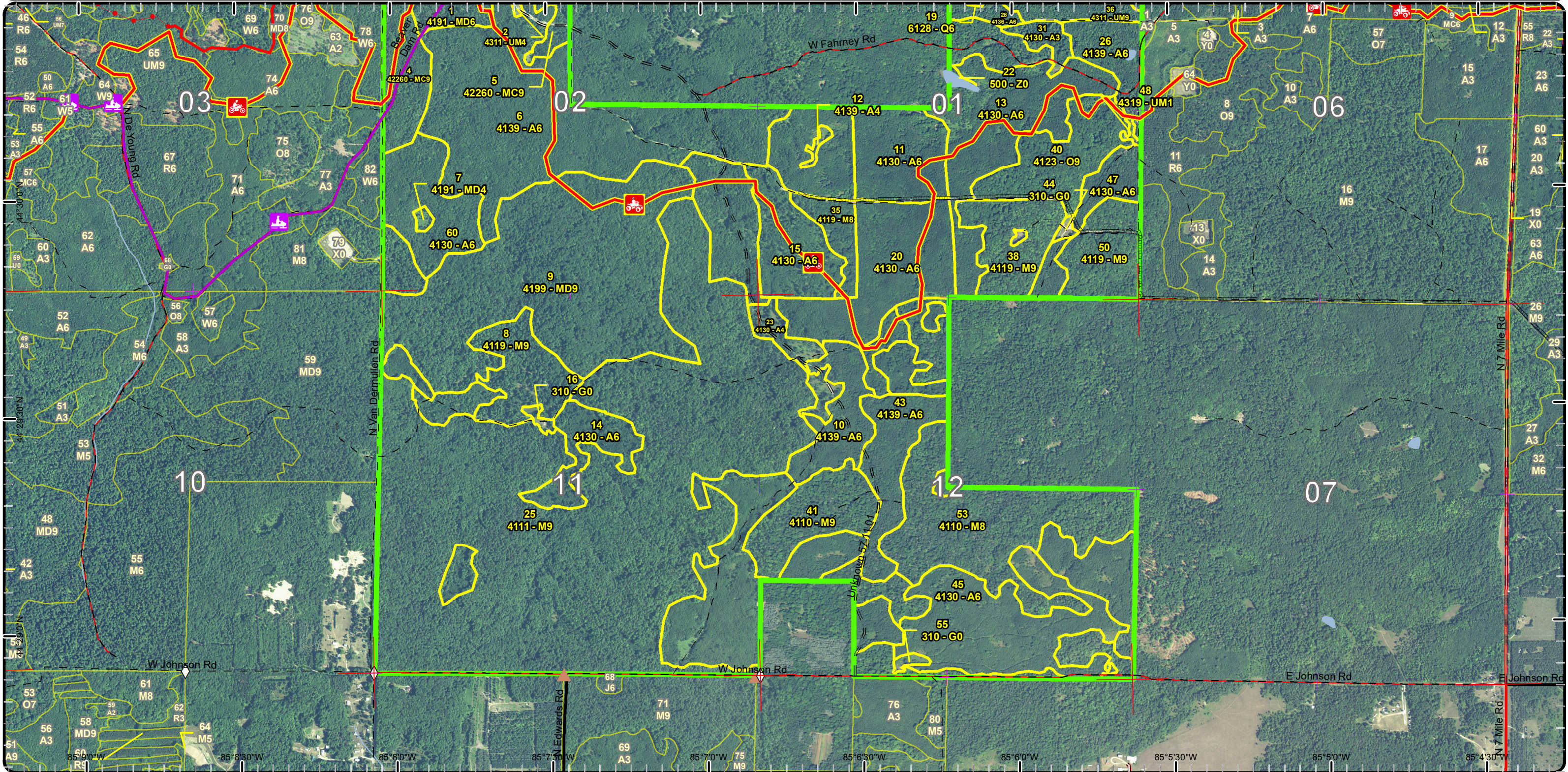

Special Conservation Areas & Site Conditions Map

Compartment: 122
 T24N R07W Sec. 01,02,11,12
 County: Missaukee
 Unit: Cadillac
 Mgmt Area: Manistee River Valley
 YOE: 2019
 Acres: 2062 GIS Calculated
 Examiner: Steve Eisele
 Map Revised: 7/6/2017
 Map Phase: Web-Post

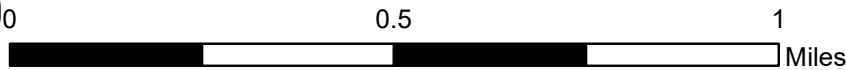
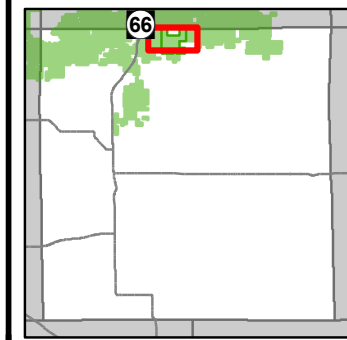

- Miris Corners
- + Remonumented Section Corners
- Counties
- 🏍️ Motorcycle Trails (DNR License)
- 🏍️ MCCCT Trails
- 🏍️ ORV Trails
- 🏍️ ORV Routes
- 🏍️ Snowmobile Trails
- 🏍️ ORV License & Trail Permit
- Designated ATV Trails
- - - Designated ORV Route
- Designated Snowmobile Trails
- Michigan Cross Country Cycle Trail (MCCCT)
- Paved Roads
- County Gravel Roads
- - - Gravel Roads
- - - County Poor Dirt Roads
- - - Poor Dirt Roads
- Streams
- Lakes and Rivers All
- Pipeline
- Compartment Boundary
- Available w/ Constraints
- - - Unavailable
- 5C: Delay treatment for age/size class diversity or exceptional site quality
- 3A: Conservation Values incompatible with harvest at this time
- Stand Boundaries
- Natural Rivers Vegetative Buffer
- Natural Rivers Zoning District
- Cold Water Streams
- High Priority Trout Stream Buffer

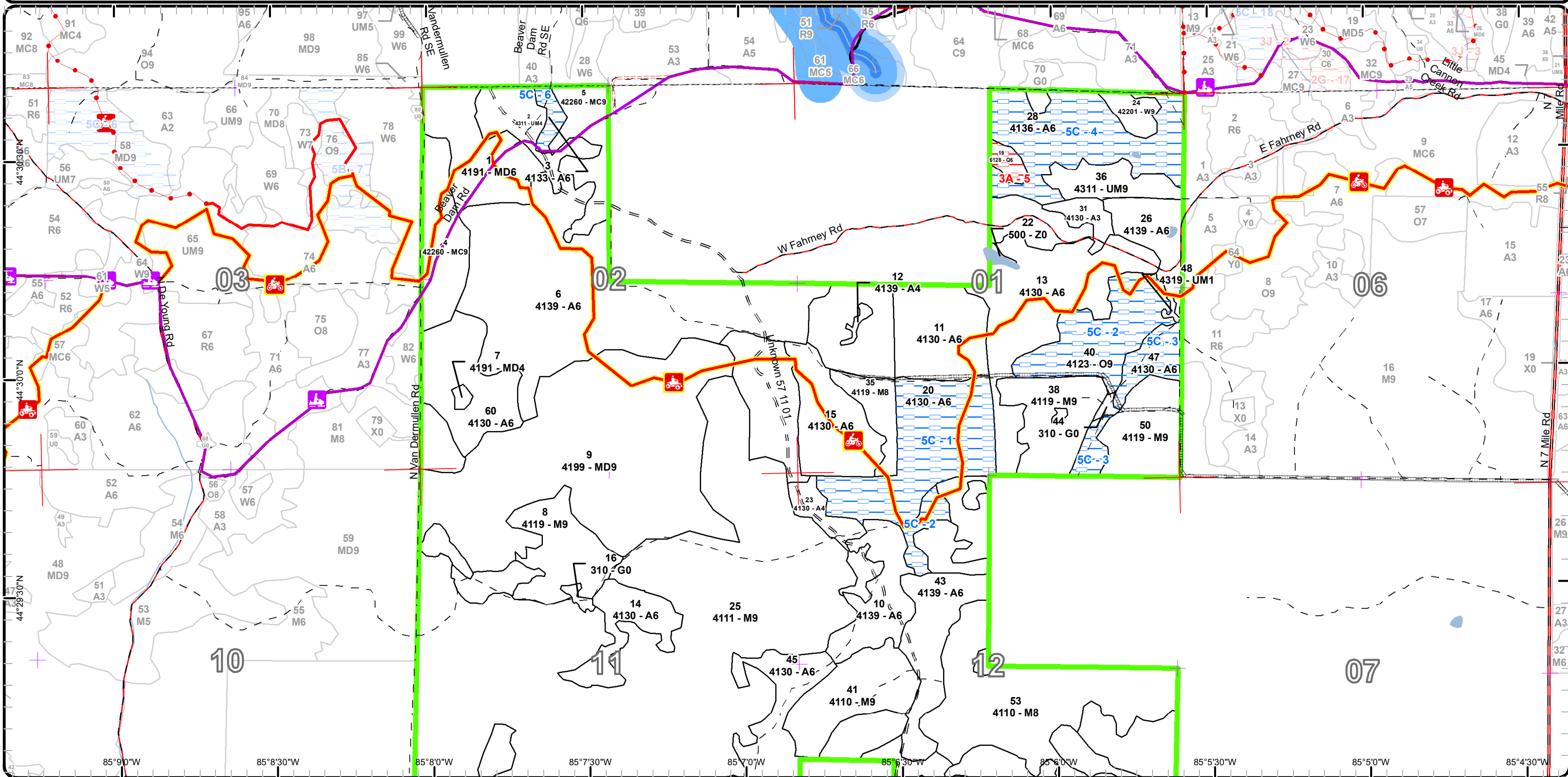

Special Conservation Areas & Site Conditions Map

Compartment: 122
 T24N R07W Sec. 01,02,11,12
 County: Missaukee
 Unit: Cadillac
 Mgmt Area: Manistee River Valley
 YOE: 2019
 Acres: 2062 GIS Calculated
 Examiner: Steve Eisele
 Map Revised: 7/6/2017
 Map Phase: Web-Post

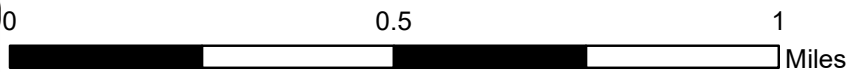
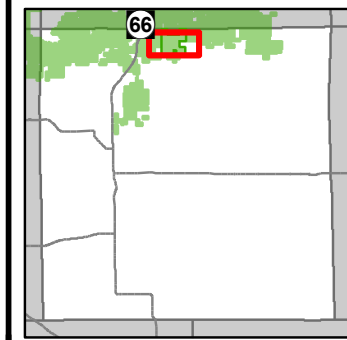

- Miris Corners
- + Remonumented Section Corners
- ◇ Field Grade GPS Corners
- Counties
- ▲ Berms
- 🚲 MCCCT Trails
- 🚲 ORV Trails
- 🚲 ORV Routes
- 🚲 Snowmobile Trails
- Designated ATV Trails
- Designated ORV Route
- Designated Snowmobile Trails
- Michigan Cross Country Cycle Trail (MCCCT)
- County Paved Roads
- Paved Roads
- County Gravel Roads
- Gravel Roads
- County Poor Dirt Roads
- Poor Dirt Roads
- Streams
- Lakes and Rivers All
- Pipeline
- Compartment Boundary
- Available w/ Constraints
- 5C: Delay treatment for age/size class diversity or exceptional site quality
- Stand Boundaries

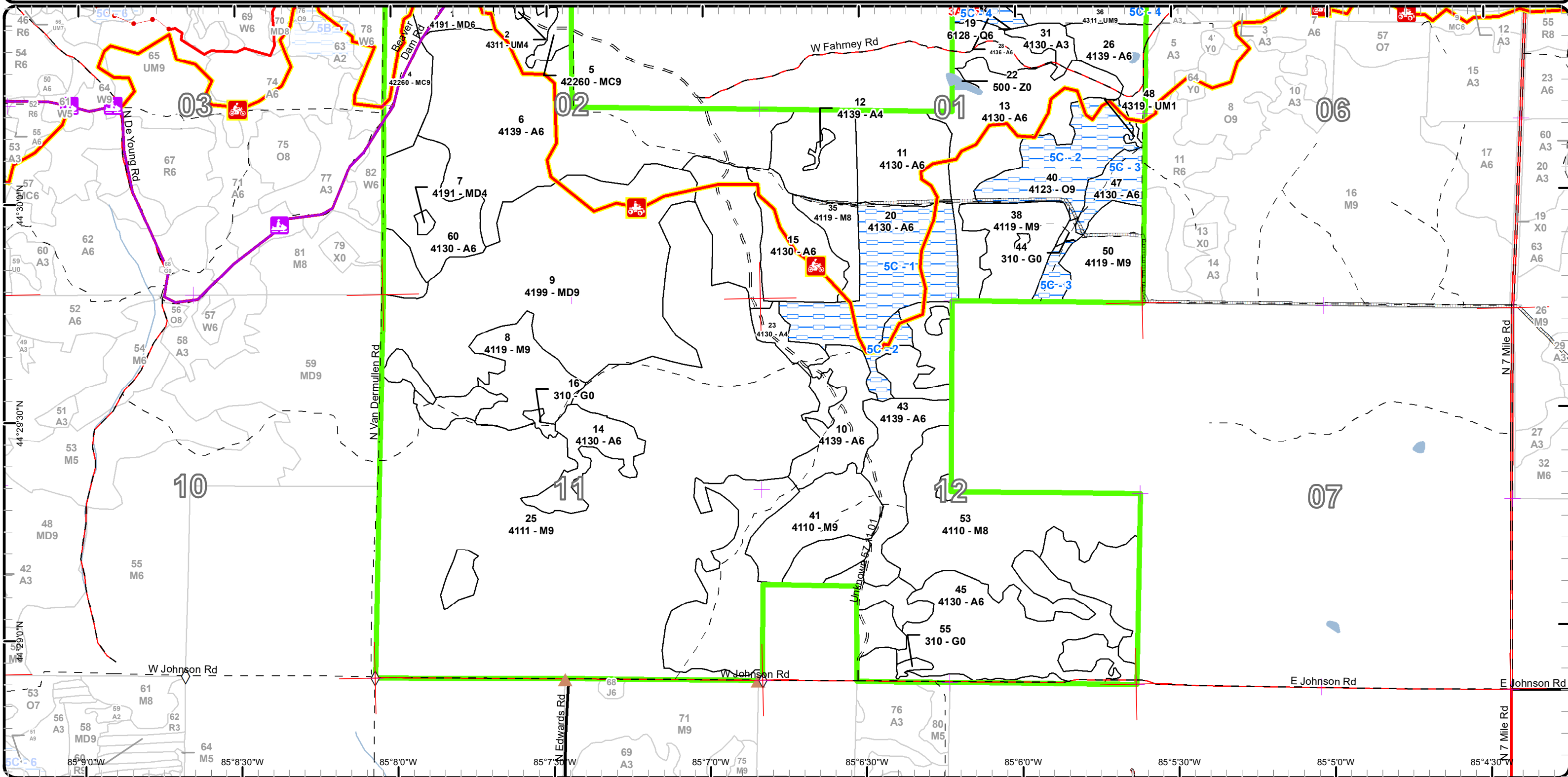

Report 1 – Total Acres by Cover Type and Age Class



Age Class

	Non-Forest	0-9	10-19	20-29	30-39	40-49	50-59	60-69	70-79	80-89	90-99	100-109	110-119	120-129	130-139	140-149	150+	Uneven-Aged	Total
Aspen	0	0	224	195	0	163	291	0	36	0	0	0	0	0	0	0	0	0	909
Herbaceous Openland	6	0	0	0	0	0	0	0	0	0	0	0	0	0	0	0	0	0	6
Lowland Conifers	0	0	0	0	0	0	0	0	0	5	0	0	0	0	0	0	0	0	5
Mixed Upland Deciduous	0	0	0	0	0	39	0	0	0	0	189	0	0	0	0	0	0	0	228
Natural Mixed Pines	0	0	0	0	0	0	0	0	0	55	0	0	0	0	0	0	0	0	55
Northern Hardwood	0	0	0	0	0	0	0	0	0	42	722	0	0	0	0	0	0	0	764
Oak	0	0	0	0	0	0	0	0	0	0	48	0	0	0	0	0	0	0	48
Upland Mixed Forest	0	0	1	0	0	20	0	0	0	17	0	0	0	0	0	0	0	0	38
Water	1	0	0	0	0	0	0	0	0	0	0	0	0	0	0	0	0	0	1
White Pine	0	0	0	0	0	0	0	0	0	10	0	0	0	0	0	0	0	0	10
Total	7	0	225	195	0	222	291	0	36	129	770	189	0	0	0	0	0	0	2064



Report 2 – Treatment Summary

Cadillac Mgt. Unit

Year of Entry: 2019

Acres of Harvest

Compartment 122
Total Compartment Acres: 2,062

Commercial Harvest - 530
Harvests with Site Condition - 0
Next Step Harvest - 0
Habitat Cut - 0

Cover Type by Harvest Method

	Clearcut	Selection	Patch Clearcut	Seed Tree	Shelterwood	Thinning	Overstory Removal	Salvage	Other	Total Acres
Aspen	179	0	0	0	0	0	0	0	0	179
Mixed Upland Deciduous	0	189	0	0	0	0	0	0	0	189
Natural Mixed Pines	0	0	0	0	0	55	0	0	0	55
Northern Hardwood	0	60	0	30	0	0	0	0	0	91
Upland Mixed Forest	0	0	0	0	0	17	0	0	0	17
Total	179	249	0	30	0	72	0	0	0	530

Proposed and Next Step Treatments by Method

	Harvest	Site Prep	Planting	Seeding	Burning	Pesticide	Monitoring	Other	Non-Forest Mgt.	Total Acres
Current	530	0	0	0	0	0	0	27	0	558
Next Step	0	0	0	0	0	0	458	0	0	458
Total	530	0	0	0	0	0	458	0	27	1016



Stand Name	Treatment Name	Acres	Stand CoverType	Size Density	Stand Age	BA Range	Treatment Type	Treatment Method	Cover Type Objective	Age Structure	Approval Status
2	63122002-NF	20.4	4311 - Pine, Aspen Mix	Poletimber Poor	45	Unspecified	NonForestMgt	Brush Cutting	212 - Non-tilled Herbaceous Agriculture		Proposal

Habitat Cut: No**Site Condition:**

Prescription Maintain in an open state. Brushing and cutting a few trees should accomplish this goal. In addition, native grasses and forbs as well as mast bearing shrubs and trees may be planted. Treatment of invasive species as needed.

Next Step
Treatments:

Acceptable
Regen:

Other
Comment:

Proposed Start Date: 10/01/2018

4	63122004-Cut	31.0	42260 - Natural Pine, Mixed Deciduous	Sawtimber Well	80	111-140	Harvest	Crown Thinning	42260 - Natural Pine, Mixed Deciduous	Even-Aged	Proposal
---	--------------	------	---------------------------------------	----------------	----	---------	---------	----------------	---------------------------------------	-----------	----------

Habitat Cut: No**Site Condition:**

Prescription Remove aspen and maple, thin pine down to 70-80 ba

Specs:
Next Step
Treatments:

Acceptable Mixed pine, deciduous
Regen:

Other
Comment:

Proposed Start Date: 10/01/2018

5	63122005-Cut	23.8	42260 - Natural Pine, Mixed Deciduous	Sawtimber Well	85	81-110	Harvest	Crown Thinning	42201 - Natural White Pine, Mixed Deciduous	Two-Aged	Proposal
---	--------------	------	---------------------------------------	----------------	----	--------	---------	----------------	---	----------	----------

Habitat Cut: No**Site Condition:**

Prescription Thin out larger pine, leave oak. let understory release

Specs:
Next Step
Treatments:

Acceptable Mix of pine and deciduous
Regen:

Other
Comment:

Proposed Start Date: 10/01/2018

8	63122008-NF	2.0	4119 - Mixed Northern Hardwoods	Sawtimber Well	87	81-110	NonForestMgt	Brush Cutting	310 - Herbaceous Openland		Proposal
---	-------------	-----	---------------------------------	----------------	----	--------	--------------	---------------	---------------------------	--	----------

Habitat Cut: No**Site Condition:**

Prescription Remove a few trees to open this up a little and maintain in an open state. Brushing and cutting a few trees should accomplish this goal. In addition, native grasses and forbs may be planted. Treatment of invasive species as needed.

Specs:
Next Step
Treatments:

Acceptable
Regen:

Other
Comment:

Proposed Start Date: 05/30/2017



S t a n d	Treatment Name	Acres	Stand CoverType	Size Density	Stand Age	BA Range	Treatment Type	Treatment Method	Cover Type Objective	Age Structure	Approval Status
9	63122009-Cut	188.8	4199 - Other Mixed Upland Deciduous	Sawtimber Well	105	81-110	Harvest	Single Tree Selection	4119 - Mixed Northern Hardwoods	Even-Aged	Proposal
Habitat Cut: No			Site Condition:								
<u>Prescription</u> Mark large oak down to 50-60 ba, cut all remaining ash and beech. Clear cut areas of oak decline											
<u>Specs:</u>											
<u>Next Step</u> Monitoring, Natural Regen (Re-Inventory)											
<u>Treatments:</u>											
<u>Acceptable</u> oak, mixed hardwoods											
<u>Regen:</u>											
<u>Other</u>											
<u>Comment:</u>											
<u>Proposed Start Date:</u> 10/01/2018											
11	63122011-Cut	37.7	4130 - Aspen	Poletimber Well	50	Unspec ified	Harvest	Clearcut with Retention	4139 - Aspen, Mixed Deciduous	Even-Aged	Proposal
Habitat Cut: No			Site Condition:								
<u>Prescription</u> clear cut , leave oak											
<u>Specs:</u>											
<u>Next Step</u> Monitoring, Natural Regen (Re-Inventory)											
<u>Treatments:</u>											
<u>Acceptable</u> Aspen mixed deciduous											
<u>Regen:</u>											
<u>Other</u>											
<u>Comment:</u>											
<u>Proposed Start Date:</u> 10/01/2018											
16	63122016-NF	1.8	310 - Herbaceous Openland	Nonstocked		Unspec ified	NonForestMgt	Brush Cutting	310 - Herbaceous Openland		Proposal
Habitat Cut: No			Site Condition:								
<u>Prescription</u> Maintain in an open state. Brushing and cutting a few trees should accomplish this goal. In addition, native grasses and forbs as well as mast bearing											
<u>Specs:</u> shrubs and trees may be planted. Treatment of invasive species as needed.											
<u>Next Step</u>											
<u>Treatments:</u>											
<u>Acceptable</u>											
<u>Regen:</u>											
<u>Other</u>											
<u>Comment:</u>											
<u>Proposed Start Date:</u> 10/01/2018											
25	63122025- Cut_MWR	29.6	4111 - S.Maple, Hard Mast Association	Sawtimber Well	95	81-110	Harvest	Group Selection	411 - Northern Hardwood	Uneven- Aged	Field Boundary
Habitat Cut: No			Site Condition:								
<u>Prescription</u> Large group selection and patch cuts. Harvest openings will range from 0.25 -1.0 acre in size and comprise 30% of the stand.											
<u>Specs:</u>											
<u>Next Step</u> Monitoring, Natural Regen (Intermediate)											
<u>Treatments:</u>											
<u>Acceptable</u> Mixed hardwood											
<u>Regen:</u>											
<u>Other</u> leaving tree tops (<8") to act as physical barriers to deer herbivory of tree regeneration											
<u>Comment:</u>											
<u>Proposed Start Date:</u> 10/01/2016											



Stand	Treatment Name	Acres	Stand CoverType	Size Density	Stand Age	BA Range	Treatment Type	Treatment Method	Cover Type Objective	Age Structure	Approval Status
25	63122025-Cut_MWRx	30.3	4111 - S.Maple, Hard Mast Association	Sawtimber Well	95	81-110	Harvest	Seed Tree	411 - Northern Hardwood	Two-Aged	Field Boundary

Habitat Cut: No**Site Condition:**

Prescription Seed tree. A residual density of 6-8 trees per acre (~5-7% overstory cover) of seedbearing-sized trees of good form and of diverse, desirable species. Harvest to a 2 inch spec and remove slash from the sale area.

Specs:

Next Step Monitoring, Natural Regen (Intermediate)
Treatments:

Acceptable A mix of Northern Hardwoods
Regen:

Other
Comment:

Proposed Start Date: 10/01/2016

25	63122025-Cut_MWRy	30.8	4111 - S.Maple, Hard Mast Association	Sawtimber Well	95	81-110	Harvest	Single Tree Selection	411 - Northern Hardwood	Uneven-Aged	Field Boundary
----	-------------------	------	---------------------------------------	----------------	----	--------	---------	-----------------------	-------------------------	-------------	----------------

Habitat Cut: No**Site Condition:**

Prescription Single tree and small group selection. Harvest gaps will range from single tree to 0.25 acres in size with a target residual basal area of 75 ft2 acre.

Specs:

Next Step Monitoring, Natural Regen (Intermediate)
Treatments:

Acceptable Mixed hardwood
Regen:

Other leaving tree tops (<8") to act as physical barriers to deer herbivory of tree regeneration
Comment:

Proposed Start Date: 10/01/2018

26	63122026-Cut	36.3	4139 - Aspen, Mixed Deciduous	Poetimber Well	70	Unspecified	Harvest	Clearcut with Retention	4137 - Aspen, Birch	Even-Aged	Proposal
----	--------------	------	-------------------------------	----------------	----	-------------	---------	-------------------------	---------------------	-----------	----------

Habitat Cut: No**Site Condition:**

Prescription Clear cut, do not cut oak, do not cut pine less than 6 inch dbh

Specs:

Next Step Monitoring, Natural Regen (Re-Inventry)
Treatments:

Acceptable Aspen mixed deciduous
Regen:

Other Some wet area in east part of stand
Comment:

Proposed Start Date: 10/01/2018

36	63122036-Cut	17.1	4311 - Pine, Aspen Mix	Sawtimber Well	80	81-110	Harvest	Crown Thinning	4220 - Natural White Pine	Even-Aged	Proposal
----	--------------	------	------------------------	----------------	----	--------	---------	----------------	---------------------------	-----------	----------

Habitat Cut: No**Site Condition:**

Prescription Cut aspen and maple. Cut only pine over 10 inch dbh Leave oak and wet edges

Specs:

Next Step
Treatments:

Acceptable Pine and mixed deciduous
Regen:

Other
Comment:

Proposed Start Date: 10/01/2018



S t a n d	Treatment Name	Acres	Stand CoverType	Size Density	Stand Age	BA Range	Treatment Type	Treatment Method	Cover Type Objective	Age Structure	Approval Status
43	63122043-Cut	34.7	4139 - Aspen, Mixed Deciduous	Poletimber Well	55	Unspec ified	Harvest	Clearcut with Retention	4139 - Aspen, Mixed Deciduous	Even-Aged	Proposal
Habitat Cut: No			Site Condition:								
<u>Prescription</u> clear cut, leave oak and sugar maple											
<u>Specs:</u>											
<u>Next Step</u> Monitoring, Natural Regen (Re-Inventry)											
<u>Treatments:</u>											
<u>Acceptable</u> aspen mixed deciduous											
<u>Regen:</u>											
<u>Other</u>											
<u>Comment:</u>											
<u>Proposed Start Date:</u> 10/01/2018											
44	63122044-NF	2.2	310 - Herbaceous Openland	Nonstocked		Unspec ified	NonForestMgt	Brush Cutting	310 - Herbaceous Openland		Proposal
Habitat Cut: No			Site Condition:								
<u>Prescription</u> Maintain in an open state. Brushing and cutting a few trees should accomplish this goal. In addition, native grasses and forbs as well as mast bearing											
<u>Specs:</u> shrubs and trees may be planted. Treatment of invasive species as needed.											
<u>Next Step</u>											
<u>Treatments:</u>											
<u>Acceptable</u>											
<u>Regen:</u>											
<u>Other</u>											
<u>Comment:</u>											
<u>Proposed Start Date:</u> 10/01/2018											
48	63122048-NF	0.9	4319 - Mixed Upland Forest	Sapling Poor	15	Immatur e	NonForestMgt	Brush Cutting	310 - Herbaceous Openland		Proposal
Habitat Cut: No			Site Condition:								
<u>Prescription</u> Maintain in an open state. Brushing and cutting a few trees should accomplish this goal. In addition, native grasses and forbs as well as mast bearing											
<u>Specs:</u> shrubs and trees may be planted. Treatment of invasive species as needed.											
<u>Next Step</u>											
<u>Treatments:</u>											
<u>Acceptable</u>											
<u>Regen:</u>											
<u>Other</u>											
<u>Comment:</u>											
<u>Proposed Start Date:</u> 10/01/2018											
55	63122055-NF	1.8	310 - Herbaceous Openland	Nonstocked		Unspec ified	NonForestMgt	Brush Cutting	310 - Herbaceous Openland		Proposal
Habitat Cut: No			Site Condition:								
<u>Prescription</u> Maintain in open state. Brushing, tree cutting, as well as annual or rotational tillage and planting of forage species. May convert to perennial mix or											
<u>Specs:</u> plant mast producing shrubs or trees. Treatment of invasive species as needed.											
<u>Next Step</u>											
<u>Treatments:</u>											
<u>Acceptable</u>											
<u>Regen:</u>											
<u>Other</u>											
<u>Comment:</u>											
<u>Proposed Start Date:</u> 10/01/2018											



S t a n d	Treatment Name	Acres	Stand CoverType	Size Density	Stand Age	BA Range	Treatment Type	Treatment Method	Cover Type Objective	Age Structure	Approval Status
60	63122060-Cut	38.3	4130 - Aspen	Poletimber Well	55	Unspec ified	Harvest	Clearcut with Retention	4139 - Aspen, Mixed Deciduous	Even-Aged	Proposal

Habitat Cut: No**Site Condition:**Prescription Clear cut, mark some oak to leave for mast.Specs:Next Step Monitoring, Natural Regen (Re-Inventory)Treatments:Acceptable Aspen mixed deciduousRegen:Other Stand boundaries are approximateComment:Proposed Start Date: 10/01/2018

60	63122060- Cutx	31.9	4130 - Aspen	Poletimber Well	55	Unspec ified	Harvest	Clearcut with Retention	4139 - Aspen, Mixed Deciduous	Even-Aged	Proposal
----	-------------------	------	--------------	--------------------	----	-----------------	---------	----------------------------	----------------------------------	-----------	----------

Habitat Cut: No**Site Condition:**Prescription Clear cut, mark some oak to leave for mastSpecs:Next Step Monitoring, Natural Regen (Re-Inventory)Treatments:Acceptable aspen mixed deciduousRegen:OtherComment:Proposed Start Date: 10/01/2018

**Total Treatment
Acreage Proposed: 559.4**

Report 4 – Site Conditions

Cadillac Mgt. Unit
Steve Eisele : Examiner

Compartment: 122
Year of Entry: 2019

Availability for Management

Total Acres	Acres Available	Acres Avail		Dominant Site Conditions		
		With Condition	Not Available	5C	3A	
909	761	149	0	Aspen	149	
6	6	0	0	Herbaceous Openland		
5	0	0	5	Lowland Conifers		5
228	228	0	0	Mixed Upland Deciduous		
55	55	0	0	Natural Mixed Pines		
764	764	0	0	Northern Hardwood		
48	0	48	0	Oak	48	
38	38	0	0	Upland Mixed Forest		
1	1	0	0	Water		
10	10	0	0	White Pine		
2,062	1,862	196	5	Total Forested Acres	196	5
	90%	10%	0%	Relative Percent		

**Due to limitations in the current Site Conditions Analysis tool, all nonforested acres are considered available. Future development will enable analysis of nonforested types.*

Site No.	Dominant Site Cond Availability	Dominant Site Condition	Acres	Other Site Condition	Other Site Condition	Other Site Condition	Other Site Condition
1	Available	5C: Delay treatment for age/size class diversity or exceptional site quality	63	Unspecified	Unspecified	Unspecified	Unspecified
Comments:							
2	Available	5C: Delay treatment for age/size class diversity or exceptional site quality	48	Unspecified	Unspecified	Unspecified	Unspecified
Comments:							

Report 4 – Site Conditions

Cadillac Mgt. Unit
Steve Eisele : Examiner

Compartment: 122
Year of Entry: 2019

3	Available	5C: Delay treatment for age/size class diversity or exceptional site quality	19	Unspecified	Unspecified	Unspecified	Unspecified
Comments: Treat next yoe							
4	Available	5C: Delay treatment for age/size class diversity or exceptional site quality	62	Unspecified	Unspecified	Unspecified	Unspecified
Comments:							
5	Unavailable	3A: Conservation Values incompatible with harvest at this time	5	Unspecified	Unspecified	Unspecified	Unspecified
Comments: This is a unique small stand for this area that also has a higher water table.							
6	Available	5C: Delay treatment for age/size class diversity or exceptional site quality	5	Unspecified	Unspecified	Unspecified	Unspecified
Comments:							

Mgt. Unit

Compartment: #Type!

Year of Entry:



Report 5 – PROPOSED SPECIAL CONSERVATION AREA* (SCA) DETAILS

* This is a partial list of SCAs for this compartment. Not included are those areas identified under other Department initiatives (Natural Rivers, Deer Wintering Areas, etc.). Those will be identified in separate, future map and report products.

SCA Name	SCA Category	Detail Type	Recommendation	Acres
----------	--------------	-------------	----------------	-------

Comments



Report 6 – EXISTING SPECIAL CONSERVATION AREA DETAILS

* This is a list of SCA's for this compartment along with a 1/4 mile buffer surrounding the compartment. Refer to the Special Conservation Area Map for locations of the below listed Conservation Areas.

ERA = Ecological Reference Area
 HCVA = High Conservation Value Area
 SCA = Special Conservation Area

Conservation Area	Type	Description
SCA	Riparian Area	A transitional area between aquatic and terrestrial ecosystems in which the terrestrial ecosystem influences the aquatic ecosystem and vice-versa. Because of the unique conditions adjacent to lakes, streams and open water wetlands, riparian areas harbor a high diversity of plants and wildlife. Riparian communities are ecologically and socially significant in their effects on water quality and quantity, as well as aesthetics, habitat, bank stability, timber production, and their contribution to overall biodiversity.
HCVA	Natural Rivers	There are two Natural Rivers datasets which are derived from spatial buffers set from an established and approved distance from the river centerlines. The Natural Rivers Zoning District is a 400 foot buffer for most Natural Rivers. The Vegetative Buffer ranges from 25 to 100 feet. To view specific Zoning Districts and Vegetative Buffers for each Natural River see the table located on the I:\Documentation\GDSE data folder.

S
t
a
n
d

Cadillac Mgt. Unit

Report 7 – Forested Stands

Compartment: 122
Year of Entry: 2019

	Level 4 Cover Type	Size Density	Acres	Stand Age	BA Range	General Comments:
1	4191 - Mixed Upland Deciduous with Conifer	Poletimber Well	37.3	45	Unspecified	Just entering pole size.
2	4311 - Pine, Aspen Mix	Poletimber Poor	20.4	45	Unspecified	Open patchy with pipeline running through it
3	4133 - Aspen, Mixed Pine	Poletimber Well	5.2	50	Unspecified	Low quality aspen with white pine moving in Treat next time
4	42260 - Natural Pine, Mixed Deciduous	Sawtimber Well	31.0	80	111-140	
5	42260 - Natural Pine, Mixed Deciduous	Sawtimber Well	23.8	85	81-110	
6	4139 - Aspen, Mixed Deciduous	Poletimber Well	162.8	45	Unspecified	Aspen with some scattered white pine. ORV trail passes thru stand.
7	4191 - Mixed Upland Deciduous with Conifer	Poletimber Poor	1.6	45	51-80	Open and patchy but filling in
8	4119 - Mixed Northern Hardwoods	Sawtimber Well	41.6	87	81-110	Nice sugar maple regen in some portions of stand but the usual high amount of ironwood and beech understory
9	4199 - Other Mixed Upland Deciduous	Sawtimber Well	188.8	105	81-110	A lot of very large oak, some declining
10	4139 - Aspen, Mixed Deciduous	Poletimber Well	80.8	28	Immature	All these areas cut in 1989 left scattered large oak
11	4130 - Aspen	Poletimber Well	37.7	50	Unspecified	
12	4139 - Aspen, Mixed Deciduous	Poletimber Poor	1.7	25	Immature	Open area filling in with aspen and cherry
13	4130 - Aspen	Poletimber Well	98.2	26	Unspecified	
14	4130 - Aspen	Poletimber Well	37.4	16	Unspecified	
15	4130 - Aspen	Poletimber Well	47.0	15	Unspecified	Some scattered sawlog - pole sized oak left in overstory.
17	4119 - Mixed Northern Hardwoods	Sawtimber Well	0.0	87	81-110	Nice sugar maple regen in some portions of stand but the usual high amount of ironwood and beech understory
19	6128 - Lowland Coniferous, Mixed Deciduous	Poletimber Well	4.6	80	111-140	
20	4130 - Aspen	Poletimber Well	62.8	50	Unspecified	



	Level 4 Cover Type	Size Density	Acres	Stand Age	BA Range	General Comments:
23	4130 - Aspen	Poletimber Poor	14.2	25	Immature	Old open area now filling in
24	42201 - Natural White Pine, Mixed Deciduous	Sawtimber Well	9.6	80	81-110	Treat next yoe with surrounding aspen stand
25	4111 - S.Maple, Hard Mast Association	Sawtimber Well	476.0	95	81-110	Walters project in this stand. Look at treating remaining area of stand next yoe
26	4139 - Aspen, Mixed Deciduous	Poletimber Well	36.3	70	Unspecified	
28	4136 - Aspen, Mixed Conifer	Poletimber Well	61.6	50	Unspecified	Treat next year of entry Kalkaska has recently treated stand to the north on comp boundary
31	4130 - Aspen	Sapling Well	7.8	15	Unspecified	
35	4119 - Mixed Northern Hardwoods	Sawtimber Medium	25.7	95	81-110	Stand was thinned in 2012 as part of Squishy Squirrel. All aspen and ironwood were cut along with orange marked trees.
36	4311 - Pine, Aspen Mix	Sawtimber Well	17.1	80	81-110	Natural white pine with a mix of red maple, bigtoothed aspen.
38	4119 - Mixed Northern Hardwoods	Sawtimber Well	32.2	95	81-110	Pipeline on north edge of stand. Recently thinned. May want to clear cut next yoe and start over
40	4123 - Red Oak	Sawtimber Well	47.6	95	81-110	
41	4110 - Sugar Maple Association	Sawtimber Well	65.9	90	81-110	Treated with sale 63-019-09-01 ash is dead beech is scaled
43	4139 - Aspen, Mixed Deciduous	Poletimber Well	34.7	55	Unspecified	
45	4130 - Aspen	Poletimber Well	131.9	15	Immature	
47	4130 - Aspen	Poletimber Well	19.0	50	Unspecified	
48	4319 - Mixed Upland Forest	Sapling Poor	0.9	15	Immature	Was an opening last time, filling in now with wp and bc still open and scattered
50	4119 - Mixed Northern Hardwoods	Sawtimber Well	30.0	95	51-80	
53	4110 - Sugar Maple Association	Sawtimber Medium	92.2	95	51-80	Ash is dead, beech is scaled, look at clear cutting this stand and starting over next yoe once the aspen is more mature and some understory gets established. Leave oak.

S
t
a
n
d

Cadillac Mgt. Unit

Report 7 – Forested Stands

Compartment: 122
Year of Entry: 2019



	Level 4 Cover Type	Size Density	Acres	Stand Age	BA Range	General Comments:
60	4130 - Aspen	Poletimber Well	70.2	55	Unspecified	Aspen with some scattered white pine.



Stand	Cover Type	Acres	Managed Site	General Comments:
16	310 - Herbaceous Openland	1.8	No	was used for a landing and chip pile from previous sale, chip pile is gone.
22	500 - Water	1.1	No	Alder on edge
44	310 - Herbaceous Openland	2.2	No	
55	310 - Herbaceous Openland	1.8	No	G type starting to fill in. southern part used as landing from previous sales.