



Compartment Review Presentation

Cadillac Forest Management Unit

Compartment 63085

Entry Year 2022

Acreage: 2,458

County Missaukee

Management Area: Houghton Lake Wetlands

Revision Date: 2020-04-07

Stand Examiner: Joe Ventimiglia

Legal Description:

T24N, R5W, Sections, 33,34,35,36.

Identified Planning Goals:

Vegetation management in the Houghton Lake Wetlands management area will provide forest products; maintain or enhance wildlife habitat; protect areas of unique threatened, endangered and special concern species; and provide for forest-based recreational uses. Timber management for this 10-year planning period will focus on balancing the aspen age-class distribution. Wildlife habitat management objectives include perpetuating early-successional communities for species adapted to young forests for hunting and other wildlife-related recreation opportunity. Expected trends within the next decade are the need to continue to balance aspen age-class distributions, an expected increase in recreation pressure and invasive species encroachment.

Soil and topography:

Mostly flat swampland surrounding Deadstream and Addis Creek. Lupton-Roscommon-Tawas sands and mucks in the eastern half of the compartment.

Rubicon-Montcalm-Graycalm sands in the western half of the compartment.

Ownership Patterns, Development, and Land Use in and Around the Compartment:

Solid State ownership with some pipe line activity in western portion of compartment. Majority of compartment is roadless with limited access with the exception of western portion.

Unique Natural Features:

Dead steam swamp, see details below in Special Management Considerations section.

Archeological, Historical, and Cultural Features:

No historical or archaeological features listed.

Special Management Designations or Considerations:

Deadstream Swamp was dedicated by Governor and U.S. Dept. of Interior in January 1976 as a National Landmark representing one of the largest contiguous Northern White Cedar swamps in the U.S. The entire compartment east of the pipeline in section 33 is in Deadstream Swamp Area. A large portion of sections 34,35 and 36 has also been proposed as old growth. See the compartment for the stand boundary of proposed old growth.

Over the remaining area class diversity and a variety of cover types would be maintained that would favor game and non game species.

Watershed and Fisheries Considerations:

The Deadstream and Addis creek are both Designated Trout Streams, with wild populations of brook trout. Therefore, all BMPs should be followed along the streams and their associated wetlands.

Wildlife Habitat Considerations:

Featured wildlife species include deer, bear, ruffed grouse, woodcock, and beaver. Management objectives are to retain a variety of cover types and age class diversity as well as maintain and/or enhance habitat including work on openings and edges to preserve wildlife viewing and hunting opportunities.

Mineral Resource and Development Concerns and/or Restrictions

Surface sediments consist of peat and muck. Glacial drift thickness varies between 200 and 600 feet. There is minor relief within the compartment. Beneath the Glacial Drift is the Mississippian Michigan Formation. The Michigan Formation is used for gypsum in other areas of the State. The nearest gravel pits are within one mile to the southwest on the uplands. Gravel potential in the compartment is considered limited. Enterprise Field lies one mile to the south. The field has produced over 4.7 million BO from the Devonian Richfield Formation. It is in secondary recovery operations currently.

None of the State land is currently leased for oil and gas development, but there may be potential.

Vehicle Access:

Limited roads access with exception of seasonal county road that runs north south through section 33 and 34. Old bridge has been out for decades that used to access upland ridge in east portion of compartment. Roads are detailed on compartment map.

Survey Needs:

None

Recreational Facilities and Opportunities:

Hunting, trapping, fishing are the main recreation opportunities in the compartment. There are no developed recreational facilities in the compartment. Most of the compartment is inaccessible to wheeled vehicles.

Fire Protection:

Lowland ground would not allow the use of mechanized fire equipment. Fuel types would not support a large wildfire.

Additional Compartment Information:

The following reports from the Inventory are attached:

- Total Acres by Cover Type and Age Class
- Cover Type by Harvest Method
- Proposed Treatments – No Limiting Factors
- Proposed Treatments – With Limiting Factors
- Stand Details (Forested and Nonforested)
- Dedicated and Proposed Special Conservation Areas
- Site Condition Details

The following information is displayed, where pertinent, on the attached compartment maps:

- Base feature information, stand boundaries, cover types, and numbers
- Proposed treatments
- Site condition boundaries
- Details on the road access system

Cover Type & Treatments Map

Compartment: 85
 T24N R05W - Sec. 33-36
 County: Missaukee
 Unit: Cadillac
 Mgmt Area: Houghton Lake Wetlands
 YOE: 2022
 Acres: 2,458 GIS Calculated
 Examiner: Joe Ventimiglia
 Map Revised: 6/15/2020
 Map Phase: Web-Post



- Miris Corners
- + Remonumented Section Corners
- Counties
- DNR - Primary Forest Road
- DNR - Forest Access Route
- Federal / State / County - Paved Road
- County - Dirt Road (Seasonal)
- Intermittent Stream
- Lake/Pond
- Perennial River
- Lakes and Rivers
- Pipeline
- Compartment Boundary
- Clearcut (w/Reserves)
- 411 - Northern Hardwood
- 413 - Aspen
- 419 - Mixed Upland Deciduous
- 421 - Planted Pines
- 422 - Natural Pines
- 423 - Other Upland Conifers
- 430 - Upland Mixed Forest
- 611 - Lowland Deciduous Forest
- 612 - Lowland Coniferous Forest
- 310 - Herbaceous Openland
- 330 - Low Density Trees
- 500 - Water
- 622 - Lowland Shrub

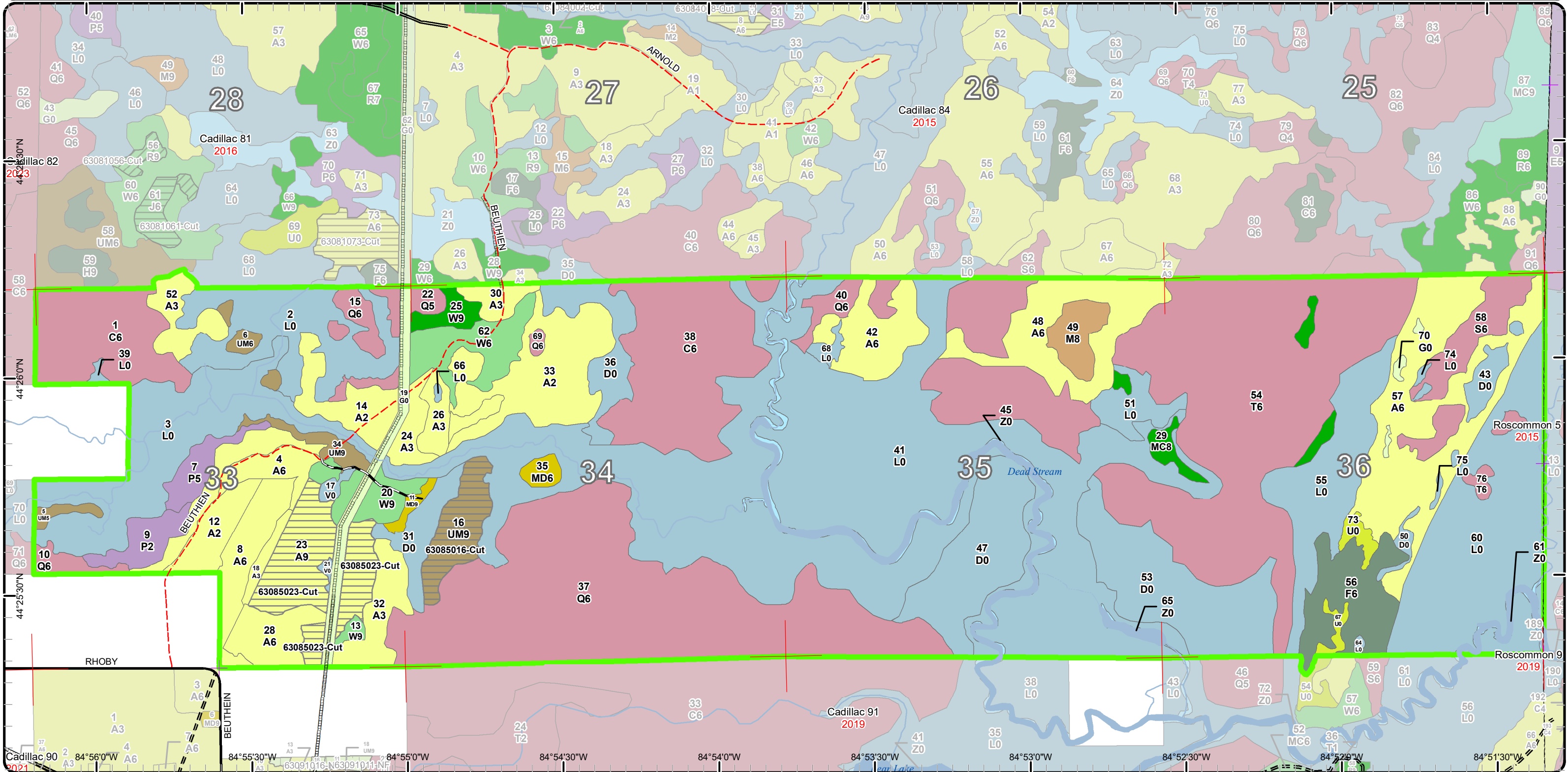

Stand Boundary Map

Compartment: 85
 T24N R05W - Sec. 33-36
 County: Missaukee
 Unit: Cadillac
 Mgmt Area: Houghton Lake Wetlands
 YOE: 2022
 Acres: 2,458 GIS Calculated
 Examiner: Joe Ventimiglia
 Map Revised: 6/15/2020
 Map Phase: Web-Post



- Miris Corners
 - + Remonumented Section Corners
 - Counties
 - DNR - Primary Forest Road
 - DNR - Forest Access Route
 - Federal / State / County - Paved Road
 - County - Dirt Road (Seasonal)
 - Intermittent Stream
 - Lake/Pond
 - Perennial River
 - Lakes and Rivers
 - Pipeline
 - Compartment Boundary
 - Stand Boundaries
- 411 - Northern Hardwood
 - 413 - Aspen
 - 419 - Mixed Upland Deciduous
 - 421 - Planted Pines
 - 422 - Natural Pines
 - 423 - Other Upland Conifers
 - 430 - Upland Mixed Forest
 - 611 - Lowland Deciduous Forest
 - 612 - Lowland Coniferous Forest
 - 310 - Herbaceous Openland
 - 330 - Low Density Trees
 - 500 - Water
 - 622 - Lowland Shrub

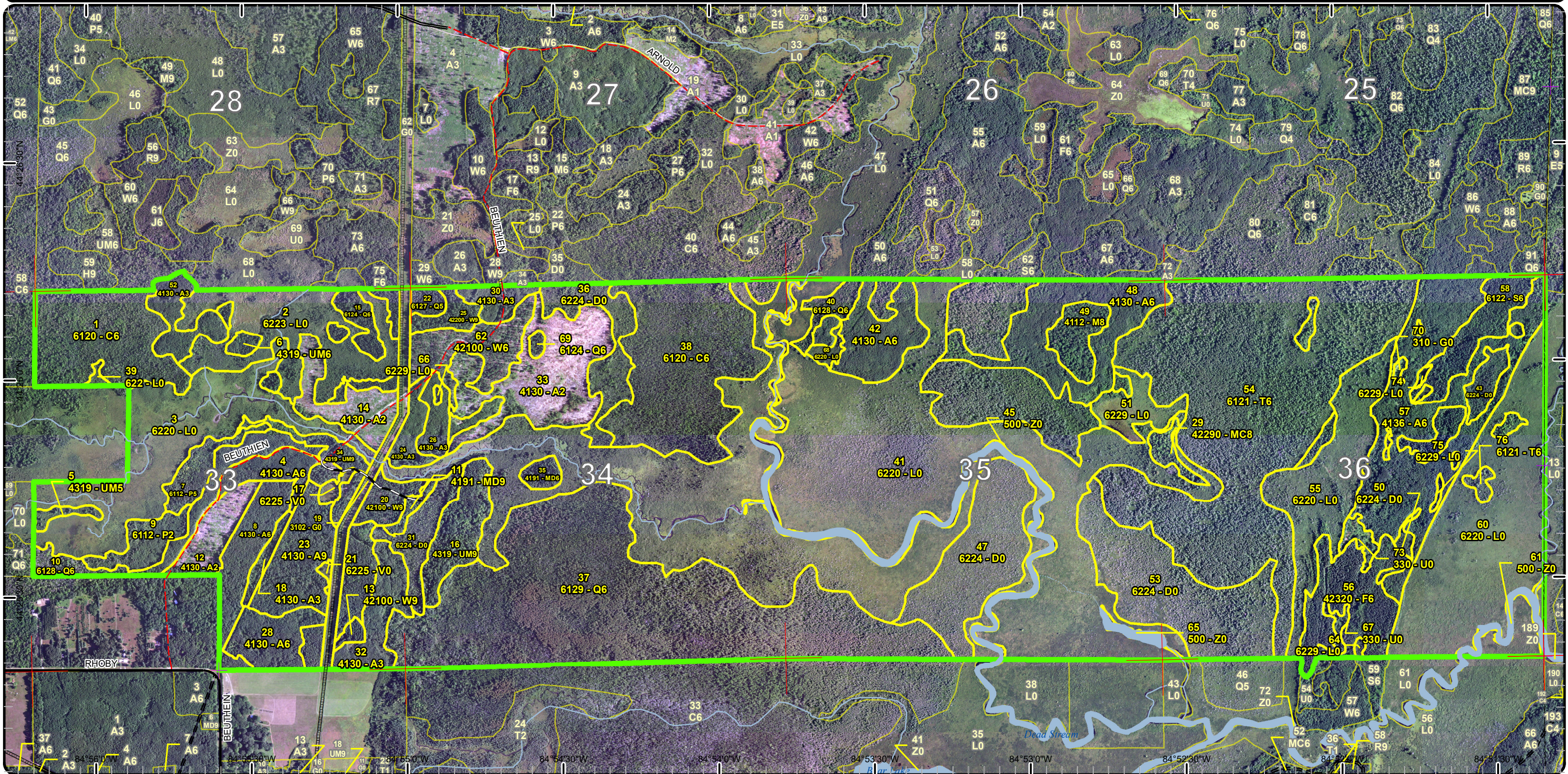

Special Conservation Areas

Compartment: 85
 T24N R05W - Sec. 33-36
 County: Missaukee
 Unit: Cadillac
 Mgmt Area: Houghton Lake Wetlands
 YOE: 2022
 Acres: 2,458 GIS Calculated
 Examiner: Joe Ventimiglia
 Map Revised: 6/15/2020
 Map Phase: Web-Post

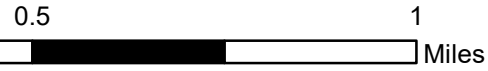

- Miris Corners
- Remonumented Section Corners
- Counties
- DNR - Primary Forest Road
- DNR - Forest Access Route
- Federal / State / County - Paved Road
- County - Dirt Road (Seasonal)
- Intermittent Stream
- Lake/Pond
- Perennial River
- Lakes and Rivers
- Pipeline
- Compartment Boundary
- Unavailable
- 2G: Too wet (sensitive soils, does not include access issues)
- 2H: Blocked by physical obstacle (e.g. upland stand in a lowland area)
- Stand Boundaries
- Cold Water Streams
- Cold Water Lakes
- Non-Dedicated Natural Areas and National Natural Landmarks
- High Priority Trout Stream Buffer

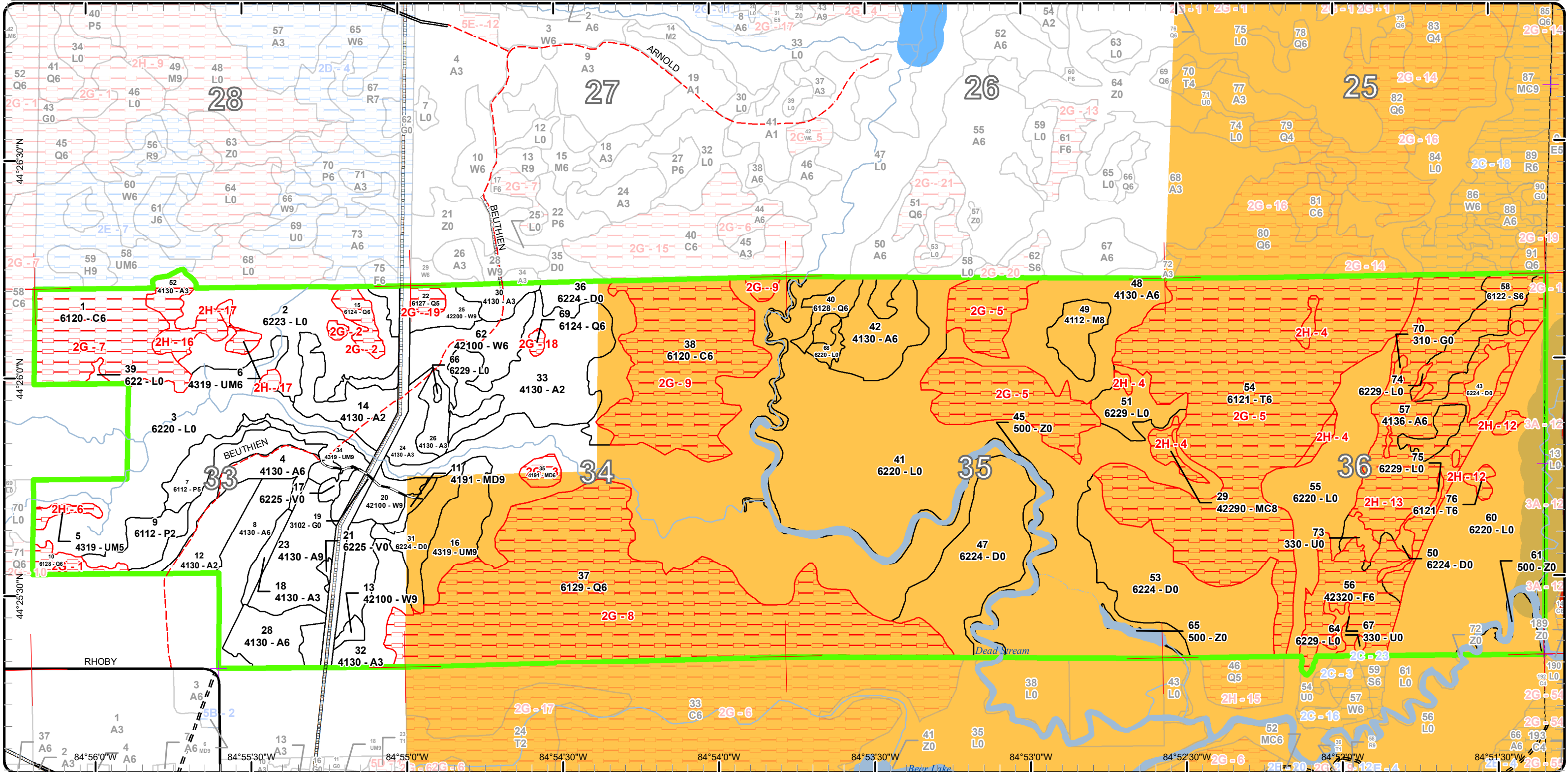



Age Class

	Non-Forest	0-9	10-19	20-29	30-39	40-49	50-59	60-69	70-79	80-89	90-99	100-109	110-119	120-129	130-139	140-149	150+	Uneven-Aged	Total
Aspen	0	93	47	133	40	0	138	0	0	0	0	0	0	0	0	0	0	0	450
Bog	4	0	0	0	0	0	0	0	0	0	0	0	0	0	0	0	0	0	4
Cedar	0	0	0	0	0	0	0	0	0	0	0	149	0	0	0	0	0	0	149
Herbaceous Openland	21	0	0	0	0	0	0	0	0	0	0	0	0	0	0	0	0	0	21
Low-Density Trees	8	0	0	0	0	0	0	0	0	0	0	0	0	0	0	0	0	0	8
Lowland Aspen/Balsam Poplar	0	0	14	12	0	0	0	0	0	0	0	0	0	0	0	0	0	0	26
Lowland Conifers	0	0	0	0	4	0	0	17	12	0	7	235	0	0	0	0	0	0	275
Lowland Shrub	818	0	0	0	0	0	0	0	0	0	0	0	0	0	0	0	0	0	818
Lowland Spruce/Fir	0	0	0	0	0	0	0	29	0	0	0	0	0	0	0	0	0	0	28
Mixed Upland Deciduous	0	0	0	0	5	0	3	0	0	0	0	0	0	0	0	0	0	0	8
Natural Mixed Pines	0	0	0	0	0	0	0	0	0	12	0	0	0	0	0	0	0	0	12
Northern Hardwood	0	0	0	0	0	0	0	0	0	14	0	0	0	0	0	0	0	0	14
Tamarack	0	0	0	0	0	0	0	0	0	0	305	5	0	0	0	0	0	0	310
Treed Bog	179	0	0	0	0	0	0	0	0	0	0	0	0	0	0	0	0	0	178
Upland Mixed Forest	0	0	0	0	0	0	12	28	0	0	0	0	0	0	0	0	0	0	40
Upland Spruce/Fir	0	0	0	0	0	0	0	0	38	0	0	0	0	0	0	0	0	0	38
Water	29	0	0	0	0	0	0	0	0	0	0	0	0	0	0	0	0	0	29
White Pine	0	0	0	0	0	0	0	51	0	0	0	0	0	0	0	0	0	0	51
Total	1059	93	61	145	49	0	153	125	50	26	312	389	0	0	0	0	0	0	2459



Report 2 – Treatment Summary

Cadillac Mgt. Unit

Year of Entry: 2022

Acres of Harvest

Compartment 85
Total Compartment Acres: 2,458

Commercial Harvest - 70
Harvests with Site Condition - 0
Next Step Harvest - 0
Habitat Cut - 0

Cover Type by Harvest Method

	Clearcut	Selection	Patch Clearcut	Seed Tree	Shelterwood	Thinning	Overstory Removal	Salvage	Other	Total Acres
Aspen	47	0	0	0	0	0	0	0	0	47
Upland Mixed Forest	22	0	0	0	0	0	0	0	0	22
Total	70	0	0	0	0	0	0	0	0	70

Proposed and Next Step Treatments by Method

	Harvest	Site Prep	Planning	Seeding	Burning	Pesticide	Monitoring	Other	Non-Forest Mgt.	Total Acres
Current	70	0	0	0	0	0	0	0	0	70
Next Step	0	0	0	0	0	70	0	0	0	70
Total	70	0	0	0	0	70	0	0	0	139



Stand Name	Treatment Name	Acres	Stand CoverType	Size Density	Stand Age	BA Range	Treatment Type	Treatment Method	Cover Type Objective	Age Structure	Habitat
											Cut

Proposed Treatments:

16	63085016-Cut	22.4	4319 - Mixed Upland Forest	Sawtimber Well	62	111- 140	Harvest	Clearcut with Retention	4319 - Mixed Upland Forest	Even-Aged	No
<u>Prescription</u> Final Harvest leave retention island 3 to 5 percent of total acreage. As well leave any white pine over 20 inches in diameter. As well green											
<u>Specs:</u> ring(mark to leave) small 1 acre red pine pocket leaving 30 to 50 BA residual. Leave any cedar as well.											
<u>Next Step</u> Monitoring, Natural Regen (Re-Inventory)											
<u>Treatments:</u>											
<u>Acceptable</u> Mix of aspen, red maple, paper birch and white pine.											
<u>Regen:</u>											
<u>Other</u> Map retention in MIFI. Some mature red pine left to protect leave some structure and add diversity to stand. Access is difficult, will need to											
<u>Comment:</u> freeze in old road and skid wood to stand 20. Need to work with pipeline crossing but should not be issue as has been crossed historically . Pipeline will need to be crossed.											
<u>Site Condition</u>											
<u>Proposed Start Date:</u> 10/1 /2021											
23	63085023-Cut	47.2	4130 - Aspen	Sawtimber Well	51	51-80	Harvest	Clearcut with Retention	4130 - Aspen	Even-Aged	No
<u>Prescription</u> Final Harvest leave retention island 3 to 5 percent of total acreage. Leave all white pine and red pine over 12 inches DBH. (very minor											
<u>Specs:</u> component of stand add little structure)											
<u>Next Step</u> Monitoring, Natural Regen (Re-Inventory)											
<u>Treatments:</u>											
<u>Acceptable</u> Aspen primary with minor mix of other species expected and desired .											
<u>Regen:</u>											
<u>Other</u> Map retention in MIFI and recommend winter or dry summer harvest only. Large pine speced to leave to protect/create a few legacy pine.											
<u>Comment:</u> Add grouse spec. Notify pipeline of activity . Pipeline will need to be crossed work with pipeline company. Pipeline in portion of stand as well.											
<u>Site Condition</u>											
<u>Proposed Start Date:</u> 10/1 /2021											

Total Treatment 69.6
Acreage Proposed:

Report 4 – Site Conditions

Cadillac Mgt. Unit
Joe Ventimiglia : Examiner

Compartment: 85
Year of Entry: 2022

Availability for Management

Total Acres	Acres Available	Acres Avail		Acres Not Available		Dominant Site Conditions			
		With Condition				2D	2E	2G	2H
452	345	0		106	Aspen		0	2	104
3	3	0		0	Bog				
149	0	0		149	Cedar		0	149	
21	21	0		0	Herbaceous Openland	0			
8	7	0		0	Low-Density Trees				0
25	25	0		0	Lowland Aspen/Balsam Poplar				
275	18	0		257	Lowland Conifers			257	
818	817	0		0	Lowland Shrub			0	0
29	0	0		29	Lowland Spruce/Fir				29
8	3	0		5	Mixed Upland Deciduous			5	
12	0	0		12	Natural Mixed Pines				12
14	14	0		0	Northern Hardwood				
310	0	0		310	Tamarack			305	5
178	178	0		0	Treed Bog				
39	30	0		9	Upland Mixed Forest				9
38	0	0		38	Upland Spruce/Fir				38
29	29	0		0	Water				
51	51	0		0	White Pine				
2,458	1,544	0		913	Total Forested Acres	0	0	717	196
	63%	0%		37%	Relative Percent				

**Due to limitations in the current Site Conditions Analysis tool, all nonforested acres are considered available. Future development will enable analysis of nonforested types.*

Site No.	Dominant Site Cond Availability	Dominant Site Condition	Acres	Other Site Condition	Other Site Condition	Other Site Condition	Other Site Condition
1	Unavailable	2G: Too wet (sensitive soils, does not include access issues)	7	Unspecified	Unspecified	Unspecified	Unspecified
Comments:							

Report 4 – Site Conditions

Cadillac Mgt. Unit
 Joe Ventimiglia : Examiner

Compartment: 85
 Year of Entry: 2022

2	Unavailable	2G: Too wet (sensitive soils, does not include access issues)	9	Unspecified	Unspecified	Unspecified	Unspecified
Comments:							
3	Unavailable	2G: Too wet (sensitive soils, does not include access issues)	5	Unspecified	Unspecified	Unspecified	Unspecified
Comments:							
4	Unavailable	2H: Blocked by physical obstacle (e.g. upland stand in a lowland area)	12	Unspecified	Unspecified	Unspecified	Unspecified
Comments:							
5	Unavailable	2G: Too wet (sensitive soils, does not include access issues)	305	Unspecified	Unspecified	Unspecified	Unspecified
Comments:							
6	Unavailable	2H: Blocked by physical obstacle (e.g. upland stand in a lowland area)	4	Unspecified	Unspecified	Unspecified	Unspecified
Comments:							

Report 4 – Site Conditions

Cadillac Mgt. Unit
Joe Ventimiglia : Examiner

Compartment: 85
Year of Entry: 2022

7	Unavailable	2G: Too wet (sensitive soils, does not include access issues)	55	Unspecified	Unspecified	Unspecified	Unspecified
Comments:							
8	Unavailable	2G: Too wet (sensitive soils, does not include access issues)	235	5A: Not able to obtain desirable regeneration	Unspecified	Unspecified	Unspecified
Comments:							
9	Unavailable	2G: Too wet (sensitive soils, does not include access issues)	94	2H: Blocked by physical obstacle (e.g. upland stand in a lowland area)	Unspecified	Unspecified	Unspecified
Comments:							
12	Unavailable	2H: Blocked by physical obstacle (e.g. upland stand in a lowland area)	5	Unspecified	Unspecified	Unspecified	Unspecified
Comments:							
13	Unavailable	2H: Blocked by physical obstacle (e.g. upland stand in a lowland area)	158	Unspecified	Unspecified	Unspecified	Unspecified
Comments:							
Upland ridge that needs temp bridge and composite mats to reach. Has not been accessed in decades. Used to have a bridge historically. Composite mats and bridge were used in 2010 to access abandoned well that was leaking.							

Report 4 – Site Conditions

Cadillac Mgt. Unit
Joe Ventimiglia : Examiner

Compartment: 85
Year of Entry: 2022

16	Unavailable	2H: Blocked by physical obstacle (e.g. upland stand in a lowland area)	13	Unspecified	Unspecified	Unspecified	Unspecified
Comments: Cut by wildlife in past, habitat cut.							
17	Unavailable	2H: Blocked by physical obstacle (e.g. upland stand in a lowland area)	5	Unspecified	Unspecified	Unspecified	Unspecified
Comments:							
18	Unavailable	2G: Too wet (sensitive soils, does not include access issues)	2	Unspecified	Unspecified	Unspecified	Unspecified
Comments:							
19	Unavailable	2G: Too wet (sensitive soils, does not include access issues)	4	Unspecified	Unspecified	Unspecified	Unspecified
Comments:							

Mgt. Unit

Compartment: #Type!

Year of Entry:



Report 5 – PROPOSED SPECIAL CONSERVATION AREA* (SCA) DETAILS

* This is a partial list of SCAs for this compartment. Not included are those areas identified under other Department initiatives (Natural Rivers, Deer Wintering Areas, etc.). Those will be identified in separate, future map and report products.

SCA Name	SCA Category	Detail Type	Recommendation	Acres
----------	--------------	-------------	----------------	-------

Comments



Report 6 – EXISTING SPECIAL CONSERVATION AREA DETAILS

* This is a list of SCA's for this compartment along with a 1/4 mile buffer surrounding the compartment. Refer to the Special Conservation Area Map for locations of the below listed Conservation Areas.

ERA = Ecological Reference Area
HCVA = High Conservation Value Area
SCA = Special Conservation Area

Conservation Area	Type	Description
SCA	Cold Water Lake	A coldwater lake has temperature and dissolved oxygen conditions that allow naturally-reproduced or stocked trout populations and those of other coldwater fish species to persist from year to year. Suitable conditions for coldwater fishes may occur in Michigan lakes if they are relatively deep, have substantial groundwater inflows, or are located in colder (northern) areas of the state. Such lakes are established by Director's action and designated as trout resources by Fisheries Order 200.
SCA	Cold Water Stream	A coldwater stream has temperature and dissolved oxygen conditions that allow naturally-reproduced or stocked trout populations and those of other coldwater fish species (e.g., slimy sculpin) to persist from year to year. Coldwater streams in Michigan typically provide these conditions due to substantial contributions of groundwater to their stream flows. Such streams are established by Director's action and designated as trout resources by Fisheries Order 210.
SCA	Non-Dedicated Natural Areas and National Natural Landmarks	This category is comprised of those Natural, Wilderness and Wild Areas that have been nominated or proposed for legal dedication, but for which legal dedication by legislature has not occurred. The nomination process is defined by Part 351, Wilderness and Natural Areas, of the Natural Resources and Environmental Protection Act, 1994 PA 451. The program is administered by the DNR. Nominations require the submittal of a Natural Areas Nomination Packet to the DNR. This is an active program, with proposed sites in various stages of review. Final dedication of nominated Natural, Wilderness and Wild Areas is accomplished through legislative action.
SCA	Riparian Area	A transitional area between aquatic and terrestrial ecosystems in which the terrestrial ecosystem influences the aquatic ecosystem and vice-versa. Because of the unique conditions adjacent to lakes, streams and open water wetlands, riparian areas harbor a high diversity of plants and wildlife. Riparian communities are ecologically and socially significant in their effects on water quality and quantity, as well as aesthetics, habitat, bank stability, timber production, and their contribution to overall biodiversity.
HCVA	Legally dedicated Natural Areas, Wilderness or Wild Areas	The nomination process is defined by Part 351, Wilderness and Natural Areas, of the Natural Resources and Environmental Protection Act, 1994 PA 451. The program is administered by the DNR. Nominations require the submittal of a Natural Areas Nomination Packet to the DNR. This is an active program, with proposed sites in various stages of review. Final dedication of nominated Natural, Wilderness and Wild Areas is accomplished through legislative action.
ERA	Ecological Reference Areas	Ecological Reference Areas (ERAs) are high quality examples of natural communities that have been identified as Element Occurrences (EOs) by the Michigan Natural Features Inventory (MNFI) within the context of their natural community classification system. Element Occurrences with viability ranks of A (Excellent) or B (Good) and a Global (G) or State (S) element (rarity) ranking of endangered (1), threatened (2), or rare (3) serve as an initial base of ERAs. They may be located upon any ownership in the State. The system is comprised of individual or associations of natural community types that are managed for restoration and maintenance of natural ecological processes and values. The public may submit recommendations for lands as ERAs using the DNR Conservation Area Recommendation Form.



Stand	Level 4 Cover Type	Size Density	Acres	Stand Age	BA Range	Managed Site	General Comments																																																									
1	6120 - Lowland Cedar	Poletimber Well	54.5	104	51-80	N/A	Large lowland conifer stand, very difficult foot access to isolated stand.																																																									
		<table border="1"> <thead> <tr> <th>Canopy Species</th> <th>% Cover</th> <th>Size Class</th> <th>DBH</th> <th>Age</th> </tr> </thead> <tbody> <tr> <td>Red Maple</td> <td>8</td> <td>Log/Pole</td> <td>10</td> <td></td> </tr> <tr> <td>Quaking Aspen</td> <td>5</td> <td>Pole/Log</td> <td>9</td> <td></td> </tr> <tr> <td>Balsam Fir</td> <td>10</td> <td>Pole</td> <td>6</td> <td></td> </tr> <tr> <td>Northern White Cedar</td> <td>55</td> <td>Pole/Log</td> <td>8</td> <td>104</td> </tr> <tr> <td>Black Spruce</td> <td>15</td> <td>Pole/Log</td> <td>8</td> <td></td> </tr> <tr> <td>White Pine</td> <td>1</td> <td>Log/Pole</td> <td>13</td> <td></td> </tr> <tr> <td>Tamarack</td> <td>5</td> <td>Pole</td> <td>7</td> <td></td> </tr> <tr> <td>Paper Birch</td> <td>1</td> <td>Pole</td> <td>6</td> <td></td> </tr> </tbody> </table>		Canopy Species	% Cover	Size Class	DBH	Age	Red Maple	8	Log/Pole	10		Quaking Aspen	5	Pole/Log	9		Balsam Fir	10	Pole	6		Northern White Cedar	55	Pole/Log	8	104	Black Spruce	15	Pole/Log	8		White Pine	1	Log/Pole	13		Tamarack	5	Pole	7		Paper Birch	1	Pole	6		<table border="1"> <thead> <tr> <th>Sub-Canopy Species</th> <th>Density</th> <th>Avg. Height</th> <th>Size</th> </tr> </thead> <tbody> <tr> <td>Tag Alder</td> <td>Medium</td> <td>5 - 10 feet</td> <td>Tall Shrub</td> </tr> <tr> <td>Balsam Fir</td> <td>Medium</td> <td>Variable</td> <td>Sapling</td> </tr> </tbody> </table>		Sub-Canopy Species	Density	Avg. Height	Size	Tag Alder	Medium	5 - 10 feet	Tall Shrub	Balsam Fir	Medium	Variable	Sapling		
Canopy Species	% Cover	Size Class	DBH	Age																																																												
Red Maple	8	Log/Pole	10																																																													
Quaking Aspen	5	Pole/Log	9																																																													
Balsam Fir	10	Pole	6																																																													
Northern White Cedar	55	Pole/Log	8	104																																																												
Black Spruce	15	Pole/Log	8																																																													
White Pine	1	Log/Pole	13																																																													
Tamarack	5	Pole	7																																																													
Paper Birch	1	Pole	6																																																													
Sub-Canopy Species	Density	Avg. Height	Size																																																													
Tag Alder	Medium	5 - 10 feet	Tall Shrub																																																													
Balsam Fir	Medium	Variable	Sapling																																																													
2	6223 - Inundated Shrub Swamp	Nonstocked	60.5	0	Unspecified	No	Mostly lowland shrub a few areas filling in with scattered lowland conifer.																																																									
3	6220 - Alder/willow	Nonstocked	91.4		Unspecified	No	Alder surrounding channel of Addis Creek. Stand also includes Addis Creek as the creek is too small to be an individual stand.																																																									
4	4130 - Aspen	Poletimber Well	12.2	26	Immature	N/A	Stand was finally harvested in 1994. Came back well to aspen needs another 20 years to mature.																																																									
		<table border="1"> <thead> <tr> <th>Canopy Species</th> <th>% Cover</th> <th>Size Class</th> <th>DBH</th> <th>Age</th> </tr> </thead> <tbody> <tr> <td>Quaking Aspen</td> <td>90</td> <td>Pole</td> <td>5</td> <td>26</td> </tr> <tr> <td>Balsam Fir</td> <td>2</td> <td>Sapling</td> <td>3</td> <td></td> </tr> <tr> <td>Red Maple</td> <td>5</td> <td>Pole/Sapling</td> <td>5</td> <td></td> </tr> <tr> <td>White Pine</td> <td>3</td> <td>Sapling/Pole</td> <td>4</td> <td></td> </tr> </tbody> </table>		Canopy Species	% Cover	Size Class	DBH	Age	Quaking Aspen	90	Pole	5	26	Balsam Fir	2	Sapling	3		Red Maple	5	Pole/Sapling	5		White Pine	3	Sapling/Pole	4																																					
Canopy Species	% Cover	Size Class	DBH	Age																																																												
Quaking Aspen	90	Pole	5	26																																																												
Balsam Fir	2	Sapling	3																																																													
Red Maple	5	Pole/Sapling	5																																																													
White Pine	3	Sapling/Pole	4																																																													
5	4319 - Mixed Upland Forest	Poletimber Medium	3.5	55	1-50	N/A	Small island in middle of tag/willow swamp. Few scattered trees otherwise filling in with lowland shrub. Very low quality small diameter stand.																																																									
		<table border="1"> <thead> <tr> <th>Canopy Species</th> <th>% Cover</th> <th>Size Class</th> <th>DBH</th> <th>Age</th> </tr> </thead> <tbody> <tr> <td>Paper Birch</td> <td>30</td> <td>Pole/Sapling</td> <td>5</td> <td></td> </tr> <tr> <td>Northern White Cedar</td> <td>20</td> <td>Pole</td> <td>6</td> <td></td> </tr> <tr> <td>Red Maple</td> <td>20</td> <td>Pole/Log</td> <td>6</td> <td></td> </tr> <tr> <td>Black Spruce</td> <td>30</td> <td>Pole/Sapling</td> <td>6</td> <td>55</td> </tr> </tbody> </table>		Canopy Species	% Cover	Size Class	DBH	Age	Paper Birch	30	Pole/Sapling	5		Northern White Cedar	20	Pole	6		Red Maple	20	Pole/Log	6		Black Spruce	30	Pole/Sapling	6	55	<table border="1"> <thead> <tr> <th>Sub-Canopy Species</th> <th>Density</th> <th>Avg. Height</th> <th>Size</th> </tr> </thead> <tbody> <tr> <td>Tag Alder</td> <td>Medium</td> <td>5 - 10 feet</td> <td>Tall Shrub</td> </tr> </tbody> </table>		Sub-Canopy Species	Density	Avg. Height	Size	Tag Alder	Medium	5 - 10 feet	Tall Shrub																										
Canopy Species	% Cover	Size Class	DBH	Age																																																												
Paper Birch	30	Pole/Sapling	5																																																													
Northern White Cedar	20	Pole	6																																																													
Red Maple	20	Pole/Log	6																																																													
Black Spruce	30	Pole/Sapling	6	55																																																												
Sub-Canopy Species	Density	Avg. Height	Size																																																													
Tag Alder	Medium	5 - 10 feet	Tall Shrub																																																													
6	4319 - Mixed Upland Forest	Poletimber Well	5.2	65	Unspecified	N/A	Small pockets of spruce, red maple and aspen in middle of Addis creek swamp. Small stands unacceptable by commercial operation.																																																									
		<table border="1"> <thead> <tr> <th>Canopy Species</th> <th>% Cover</th> <th>Size Class</th> <th>DBH</th> <th>Age</th> </tr> </thead> <tbody> <tr> <td>Red Maple</td> <td>25</td> <td>Log</td> <td>12</td> <td></td> </tr> <tr> <td>Balsam Fir</td> <td>15</td> <td>Pole/Log</td> <td>9</td> <td></td> </tr> <tr> <td>Black Spruce</td> <td>35</td> <td>Pole/Log</td> <td>9</td> <td>65</td> </tr> <tr> <td>Quaking Aspen</td> <td>25</td> <td>Pole/Log</td> <td>9</td> <td></td> </tr> </tbody> </table>		Canopy Species	% Cover	Size Class	DBH	Age	Red Maple	25	Log	12		Balsam Fir	15	Pole/Log	9		Black Spruce	35	Pole/Log	9	65	Quaking Aspen	25	Pole/Log	9																																					
Canopy Species	% Cover	Size Class	DBH	Age																																																												
Red Maple	25	Log	12																																																													
Balsam Fir	15	Pole/Log	9																																																													
Black Spruce	35	Pole/Log	9	65																																																												
Quaking Aspen	25	Pole/Log	9																																																													



Stand	Level 4 Cover Type	Size Density	Acres	Stand Age	BA Range	Managed Site	General Comments																																																				
7	6112 - Lowland Aspen	Poletimber Medium	11.5	25	Immature	N/A	Stand was cut 1994. Some lowland conifer left along edges along with all cedar was left as well. Stand is wet and flooded out to tag alder in spots.																																																				
<table border="1"> <thead> <tr> <th>Canopy Species</th> <th>% Cover</th> <th>Size Class</th> <th>DBH</th> <th>Age</th> </tr> </thead> <tbody> <tr> <td>Quaking Aspen</td> <td>70</td> <td>Pole/Sapling</td> <td>7</td> <td>25</td> </tr> <tr> <td>Northern White Cedar</td> <td>10</td> <td>Log</td> <td>12</td> <td></td> </tr> <tr> <td>Red Maple</td> <td>10</td> <td>Pole/Sapling</td> <td>5</td> <td></td> </tr> <tr> <td>Tamarack</td> <td>5</td> <td>Pole/Log</td> <td>9</td> <td></td> </tr> <tr> <td>White Pine</td> <td>5</td> <td>Log/Pole</td> <td>13</td> <td></td> </tr> </tbody> </table>		Canopy Species	% Cover	Size Class	DBH	Age	Quaking Aspen	70	Pole/Sapling	7	25	Northern White Cedar	10	Log	12		Red Maple	10	Pole/Sapling	5		Tamarack	5	Pole/Log	9		White Pine	5	Log/Pole	13		<table border="1"> <thead> <tr> <th>Sub-Canopy Species</th> <th>Density</th> <th>Avg. Height</th> <th>Size</th> </tr> </thead> <tbody> <tr> <td>Tag Alder</td> <td>Medium</td> <td>5 - 10 feet</td> <td>Tall Shrub</td> </tr> <tr> <td>Red Maple</td> <td>Medium</td> <td>Variable</td> <td>Sapling</td> </tr> </tbody> </table>		Sub-Canopy Species	Density	Avg. Height	Size	Tag Alder	Medium	5 - 10 feet	Tall Shrub	Red Maple	Medium	Variable	Sapling														
Canopy Species	% Cover	Size Class	DBH	Age																																																							
Quaking Aspen	70	Pole/Sapling	7	25																																																							
Northern White Cedar	10	Log	12																																																								
Red Maple	10	Pole/Sapling	5																																																								
Tamarack	5	Pole/Log	9																																																								
White Pine	5	Log/Pole	13																																																								
Sub-Canopy Species	Density	Avg. Height	Size																																																								
Tag Alder	Medium	5 - 10 feet	Tall Shrub																																																								
Red Maple	Medium	Variable	Sapling																																																								
8	4130 - Aspen	Poletimber Well	40.4	36	1-50	N/A	Stand was KG blade cut by wildlife division in 1983. This was a technique that wildlife used to regenerate aspen prior to better aspen markets of modern era. 1983 cut missed southern peninsula of stand, this is a more mature mix of oak, red maple, aspen and pine too small to map.																																																				
<table border="1"> <thead> <tr> <th>Canopy Species</th> <th>% Cover</th> <th>Size Class</th> <th>DBH</th> <th>Age</th> </tr> </thead> <tbody> <tr> <td>Quaking Aspen</td> <td>100</td> <td>Pole</td> <td>7</td> <td>36</td> </tr> </tbody> </table>		Canopy Species	% Cover	Size Class	DBH	Age	Quaking Aspen	100	Pole	7	36																																																
Canopy Species	% Cover	Size Class	DBH	Age																																																							
Quaking Aspen	100	Pole	7	36																																																							
9	6112 - Lowland Aspen	Sapling Medium	13.9	12	Immature	N/A	Stand was final harvested in 2008, all cedar and any hemlock was left. Stand has flooded out to tag alder in spots.																																																				
<table border="1"> <thead> <tr> <th>Canopy Species</th> <th>% Cover</th> <th>Size Class</th> <th>DBH</th> <th>Age</th> </tr> </thead> <tbody> <tr> <td>Red Maple</td> <td>15</td> <td>Sapling</td> <td>2</td> <td></td> </tr> <tr> <td>Quaking Aspen</td> <td>58</td> <td>Sapling</td> <td>2</td> <td>12</td> </tr> <tr> <td>Balsam Fir</td> <td>15</td> <td>Sapling</td> <td>2</td> <td></td> </tr> <tr> <td>Northern White Cedar</td> <td>12</td> <td>Pole/Log</td> <td>9</td> <td></td> </tr> </tbody> </table>		Canopy Species	% Cover	Size Class	DBH	Age	Red Maple	15	Sapling	2		Quaking Aspen	58	Sapling	2	12	Balsam Fir	15	Sapling	2		Northern White Cedar	12	Pole/Log	9		<table border="1"> <thead> <tr> <th>Sub-Canopy Species</th> <th>Density</th> <th>Avg. Height</th> <th>Size</th> </tr> </thead> <tbody> <tr> <td>Balsam Fir</td> <td>Low</td> <td>5 - 10 feet</td> <td>Sapling</td> </tr> <tr> <td>Tag Alder</td> <td>High</td> <td>5 - 10 feet</td> <td>Tall Shrub</td> </tr> </tbody> </table>		Sub-Canopy Species	Density	Avg. Height	Size	Balsam Fir	Low	5 - 10 feet	Sapling	Tag Alder	High	5 - 10 feet	Tall Shrub																			
Canopy Species	% Cover	Size Class	DBH	Age																																																							
Red Maple	15	Sapling	2																																																								
Quaking Aspen	58	Sapling	2	12																																																							
Balsam Fir	15	Sapling	2																																																								
Northern White Cedar	12	Pole/Log	9																																																								
Sub-Canopy Species	Density	Avg. Height	Size																																																								
Balsam Fir	Low	5 - 10 feet	Sapling																																																								
Tag Alder	High	5 - 10 feet	Tall Shrub																																																								
10	6128 - Lowland Coniferous, Mixed Deciduous	Poletimber Well	7.0	95	51-80	N/A	Mixed lowland conifer with some red maple/aspen. Attempted to be harvested when stand 9 was cut but became too wet.																																																				
<table border="1"> <thead> <tr> <th>Canopy Species</th> <th>% Cover</th> <th>Size Class</th> <th>DBH</th> <th>Age</th> </tr> </thead> <tbody> <tr> <td>Red Maple</td> <td>15</td> <td>Pole/Log</td> <td>9</td> <td></td> </tr> <tr> <td>Quaking Aspen</td> <td>5</td> <td>Log</td> <td>12</td> <td></td> </tr> <tr> <td>Black Spruce</td> <td>20</td> <td>Pole</td> <td>8</td> <td></td> </tr> <tr> <td>Northern White Cedar</td> <td>40</td> <td>Pole/Log</td> <td>8</td> <td>95</td> </tr> <tr> <td>Paper Birch</td> <td>10</td> <td>Pole</td> <td>7</td> <td></td> </tr> <tr> <td>Balsam Fir</td> <td>5</td> <td>Pole</td> <td>6</td> <td></td> </tr> <tr> <td>White Oak</td> <td>5</td> <td>Log</td> <td>13</td> <td></td> </tr> </tbody> </table>		Canopy Species	% Cover	Size Class	DBH	Age	Red Maple	15	Pole/Log	9		Quaking Aspen	5	Log	12		Black Spruce	20	Pole	8		Northern White Cedar	40	Pole/Log	8	95	Paper Birch	10	Pole	7		Balsam Fir	5	Pole	6		White Oak	5	Log	13		<table border="1"> <thead> <tr> <th>Sub-Canopy Species</th> <th>Density</th> <th>Avg. Height</th> <th>Size</th> </tr> </thead> <tbody> <tr> <td>Balsam Fir</td> <td>Medium</td> <td>10 - 20 feet</td> <td>Sapling</td> </tr> <tr> <td>Red Maple</td> <td>Medium</td> <td>10 - 20 feet</td> <td>Sapling</td> </tr> <tr> <td>Tag Alder</td> <td>Medium</td> <td>5 - 10 feet</td> <td>Tall Shrub</td> </tr> </tbody> </table>		Sub-Canopy Species	Density	Avg. Height	Size	Balsam Fir	Medium	10 - 20 feet	Sapling	Red Maple	Medium	10 - 20 feet	Sapling	Tag Alder	Medium	5 - 10 feet	Tall Shrub
Canopy Species	% Cover	Size Class	DBH	Age																																																							
Red Maple	15	Pole/Log	9																																																								
Quaking Aspen	5	Log	12																																																								
Black Spruce	20	Pole	8																																																								
Northern White Cedar	40	Pole/Log	8	95																																																							
Paper Birch	10	Pole	7																																																								
Balsam Fir	5	Pole	6																																																								
White Oak	5	Log	13																																																								
Sub-Canopy Species	Density	Avg. Height	Size																																																								
Balsam Fir	Medium	10 - 20 feet	Sapling																																																								
Red Maple	Medium	10 - 20 feet	Sapling																																																								
Tag Alder	Medium	5 - 10 feet	Tall Shrub																																																								
11	4191 - Mixed Upland Deciduous with Conifer	Sawtimber Well	3.2	51	81-110	N/A	Sliver of mixed red maple, aspen, mixed conifer with some cedar/hemlock.																																																				
<table border="1"> <thead> <tr> <th>Canopy Species</th> <th>% Cover</th> <th>Size Class</th> <th>DBH</th> <th>Age</th> </tr> </thead> <tbody> <tr> <td>Quaking Aspen</td> <td>20</td> <td>Pole/Log</td> <td>9</td> <td></td> </tr> <tr> <td>Hemlock</td> <td>5</td> <td>Pole/Log</td> <td>8</td> <td></td> </tr> <tr> <td>Northern White Cedar</td> <td>5</td> <td>Pole/Log</td> <td>9</td> <td></td> </tr> <tr> <td>Paper Birch</td> <td>5</td> <td>Pole/Log</td> <td>9</td> <td></td> </tr> <tr> <td>Balsam Fir</td> <td>20</td> <td>Pole/Log</td> <td>9</td> <td></td> </tr> <tr> <td>Red Maple</td> <td>35</td> <td>Log/Pole</td> <td>11</td> <td>51</td> </tr> <tr> <td>White Pine</td> <td>10</td> <td>Log/Pole</td> <td>10</td> <td></td> </tr> </tbody> </table>		Canopy Species	% Cover	Size Class	DBH	Age	Quaking Aspen	20	Pole/Log	9		Hemlock	5	Pole/Log	8		Northern White Cedar	5	Pole/Log	9		Paper Birch	5	Pole/Log	9		Balsam Fir	20	Pole/Log	9		Red Maple	35	Log/Pole	11	51	White Pine	10	Log/Pole	10		<table border="1"> <thead> <tr> <th>Sub-Canopy Species</th> <th>Density</th> <th>Avg. Height</th> <th>Size</th> </tr> </thead> <tbody> <tr> <td>Balsam Fir</td> <td>Medium</td> <td>Variable</td> <td>Sapling</td> </tr> <tr> <td>Red Maple</td> <td>Medium</td> <td>Variable</td> <td>Sapling</td> </tr> </tbody> </table>		Sub-Canopy Species	Density	Avg. Height	Size	Balsam Fir	Medium	Variable	Sapling	Red Maple	Medium	Variable	Sapling				
Canopy Species	% Cover	Size Class	DBH	Age																																																							
Quaking Aspen	20	Pole/Log	9																																																								
Hemlock	5	Pole/Log	8																																																								
Northern White Cedar	5	Pole/Log	9																																																								
Paper Birch	5	Pole/Log	9																																																								
Balsam Fir	20	Pole/Log	9																																																								
Red Maple	35	Log/Pole	11	51																																																							
White Pine	10	Log/Pole	10																																																								
Sub-Canopy Species	Density	Avg. Height	Size																																																								
Balsam Fir	Medium	Variable	Sapling																																																								
Red Maple	Medium	Variable	Sapling																																																								



Stand	Level 4 Cover Type	Size Density	Acres	Stand Age	BA Range	Managed Site	General Comments																																																														
12	4130 - Aspen	Sapling Medium	16.6	5	Immature	N/A	Stand was final harvested in 2016, a handful of red maple were left along with a few scattered red pine.																																																														
<table border="1"> <thead> <tr> <th>Canopy Species</th> <th>% Cover</th> <th>Size Class</th> <th>DBH</th> <th>Age</th> </tr> </thead> <tbody> <tr> <td>Red Maple</td> <td>30</td> <td>Sapling</td> <td>1</td> <td>5</td> </tr> <tr> <td>Quaking Aspen</td> <td>60</td> <td>Sapling</td> <td>1</td> <td>5</td> </tr> <tr> <td>Balsam Fir</td> <td>5</td> <td>Sapling</td> <td>1</td> <td>5</td> </tr> <tr> <td>Red Maple</td> <td>4</td> <td>Log</td> <td>13</td> <td></td> </tr> <tr> <td>Red Pine</td> <td>1</td> <td>Log</td> <td>13</td> <td></td> </tr> </tbody> </table>		Canopy Species	% Cover	Size Class	DBH	Age	Red Maple	30	Sapling	1	5	Quaking Aspen	60	Sapling	1	5	Balsam Fir	5	Sapling	1	5	Red Maple	4	Log	13		Red Pine	1	Log	13																																							
Canopy Species	% Cover	Size Class	DBH	Age																																																																	
Red Maple	30	Sapling	1	5																																																																	
Quaking Aspen	60	Sapling	1	5																																																																	
Balsam Fir	5	Sapling	1	5																																																																	
Red Maple	4	Log	13																																																																		
Red Pine	1	Log	13																																																																		
13	42100 - Planted White Pine	Sawtimber Well	2.3	65	111-140	N/A	White pine that was last thinned in 2003. This was just a row thinning. Decent quality planted pine very small stand.																																																														
<table border="1"> <thead> <tr> <th>Canopy Species</th> <th>% Cover</th> <th>Size Class</th> <th>DBH</th> <th>Age</th> </tr> </thead> <tbody> <tr> <td>White Pine</td> <td>100</td> <td>Log/Pole</td> <td>11</td> <td>65</td> </tr> </tbody> </table>		Canopy Species	% Cover	Size Class	DBH	Age	White Pine	100	Log/Pole	11	65	<table border="1"> <thead> <tr> <th>Sub-Canopy Species</th> <th>Density</th> <th>Avg. Height</th> <th>Size</th> </tr> </thead> <tbody> <tr> <td>Quaking Aspen</td> <td>Medium</td> <td>5 - 10 feet</td> <td>Sapling</td> </tr> <tr> <td>Red Maple</td> <td>Medium</td> <td>< 5 feet</td> <td>Sapling</td> </tr> <tr> <td>Black Cherry</td> <td>Low</td> <td>< 5 feet</td> <td>Sapling</td> </tr> <tr> <td>Beech</td> <td>Low</td> <td>< 5 feet</td> <td>Sapling</td> </tr> </tbody> </table>		Sub-Canopy Species	Density	Avg. Height	Size	Quaking Aspen	Medium	5 - 10 feet	Sapling	Red Maple	Medium	< 5 feet	Sapling	Black Cherry	Low	< 5 feet	Sapling	Beech	Low	< 5 feet	Sapling																																				
Canopy Species	% Cover	Size Class	DBH	Age																																																																	
White Pine	100	Log/Pole	11	65																																																																	
Sub-Canopy Species	Density	Avg. Height	Size																																																																		
Quaking Aspen	Medium	5 - 10 feet	Sapling																																																																		
Red Maple	Medium	< 5 feet	Sapling																																																																		
Black Cherry	Low	< 5 feet	Sapling																																																																		
Beech	Low	< 5 feet	Sapling																																																																		
14	4130 - Aspen	Sapling Medium	21.0	5	1-50	N/A																																																															
<table border="1"> <thead> <tr> <th>Canopy Species</th> <th>% Cover</th> <th>Size Class</th> <th>DBH</th> <th>Age</th> </tr> </thead> <tbody> <tr> <td>Red Maple</td> <td>15</td> <td>Sapling</td> <td>1</td> <td>5</td> </tr> <tr> <td>Bigtooth Aspen</td> <td>75</td> <td>Sapling</td> <td>1</td> <td>5</td> </tr> <tr> <td>White Pine</td> <td>10</td> <td>Sapling</td> <td>2</td> <td></td> </tr> </tbody> </table>		Canopy Species	% Cover	Size Class	DBH	Age	Red Maple	15	Sapling	1	5	Bigtooth Aspen	75	Sapling	1	5	White Pine	10	Sapling	2		<table border="1"> <thead> <tr> <th>Sub-Canopy Species</th> <th>Density</th> <th>Avg. Height</th> <th>Size</th> </tr> </thead> <tbody> <tr> <td>Balsam Fir</td> <td>Low</td> <td>5 - 10 feet</td> <td>Sapling</td> </tr> <tr> <td>Paper Birch</td> <td>Low</td> <td>< 5 feet</td> <td>Sapling</td> </tr> </tbody> </table>		Sub-Canopy Species	Density	Avg. Height	Size	Balsam Fir	Low	5 - 10 feet	Sapling	Paper Birch	Low	< 5 feet	Sapling																																		
Canopy Species	% Cover	Size Class	DBH	Age																																																																	
Red Maple	15	Sapling	1	5																																																																	
Bigtooth Aspen	75	Sapling	1	5																																																																	
White Pine	10	Sapling	2																																																																		
Sub-Canopy Species	Density	Avg. Height	Size																																																																		
Balsam Fir	Low	5 - 10 feet	Sapling																																																																		
Paper Birch	Low	< 5 feet	Sapling																																																																		
15	6124 - Lowland Spruce-Fir	Poletimber Well	15.9	65	51-80	N/A	Mixed spruce, fir, maple aspen stand. Multiple part stand with majority of stand unacceptable without serious crane mat work to cross lowland shrub type.																																																														
<table border="1"> <thead> <tr> <th>Canopy Species</th> <th>% Cover</th> <th>Size Class</th> <th>DBH</th> <th>Age</th> </tr> </thead> <tbody> <tr> <td>Red Maple</td> <td>10</td> <td>Pole/Log</td> <td>8</td> <td></td> </tr> <tr> <td>Balsam Fir</td> <td>15</td> <td>Pole/Sap/Log</td> <td>8</td> <td></td> </tr> <tr> <td>Black Spruce</td> <td>45</td> <td>Pole/Log</td> <td>8</td> <td>65</td> </tr> <tr> <td>Northern White Cedar</td> <td>1</td> <td>Pole/Log</td> <td>8</td> <td></td> </tr> <tr> <td>Tamarack</td> <td>15</td> <td>Pole/Log</td> <td>8</td> <td></td> </tr> <tr> <td>White Pine</td> <td>14</td> <td>Pole/Log</td> <td>9</td> <td></td> </tr> </tbody> </table>		Canopy Species	% Cover	Size Class	DBH	Age	Red Maple	10	Pole/Log	8		Balsam Fir	15	Pole/Sap/Log	8		Black Spruce	45	Pole/Log	8	65	Northern White Cedar	1	Pole/Log	8		Tamarack	15	Pole/Log	8		White Pine	14	Pole/Log	9		<table border="1"> <thead> <tr> <th>Sub-Canopy Species</th> <th>Density</th> <th>Avg. Height</th> <th>Size</th> </tr> </thead> <tbody> <tr> <td>Balsam Fir</td> <td>Low</td> <td>10 - 20 feet</td> <td>Sapling</td> </tr> <tr> <td>Tag Alder</td> <td>Low</td> <td>5 - 10 feet</td> <td>Tall Shrub</td> </tr> </tbody> </table>		Sub-Canopy Species	Density	Avg. Height	Size	Balsam Fir	Low	10 - 20 feet	Sapling	Tag Alder	Low	5 - 10 feet	Tall Shrub																			
Canopy Species	% Cover	Size Class	DBH	Age																																																																	
Red Maple	10	Pole/Log	8																																																																		
Balsam Fir	15	Pole/Sap/Log	8																																																																		
Black Spruce	45	Pole/Log	8	65																																																																	
Northern White Cedar	1	Pole/Log	8																																																																		
Tamarack	15	Pole/Log	8																																																																		
White Pine	14	Pole/Log	9																																																																		
Sub-Canopy Species	Density	Avg. Height	Size																																																																		
Balsam Fir	Low	10 - 20 feet	Sapling																																																																		
Tag Alder	Low	5 - 10 feet	Tall Shrub																																																																		
16	4319 - Mixed Upland Forest	Sawtimber Well	22.4	62	111-140	N/A	Isolated upland ridge of planted white pine in the north and aspen/fir/red maple in the rest . Scattered legacy white pine in middle of stand. Edge does have so lowland character with a few cedar.																																																														
<table border="1"> <thead> <tr> <th>Canopy Species</th> <th>% Cover</th> <th>Size Class</th> <th>DBH</th> <th>Age</th> </tr> </thead> <tbody> <tr> <td>Red Maple</td> <td>20</td> <td>Log/Pole</td> <td>11</td> <td>62</td> </tr> <tr> <td>Quaking Aspen</td> <td>18</td> <td>Log</td> <td>13</td> <td></td> </tr> <tr> <td>Balsam Fir</td> <td>10</td> <td>Pole/Sap/Log</td> <td>8</td> <td></td> </tr> <tr> <td>Black Spruce</td> <td>20</td> <td>Pole/Sap/Log</td> <td>7</td> <td></td> </tr> <tr> <td>Northern White Cedar</td> <td>2</td> <td>Log/Pole</td> <td>12</td> <td></td> </tr> <tr> <td>White Pine</td> <td>20</td> <td>Log/Pole</td> <td>10</td> <td>62</td> </tr> <tr> <td>Paper Birch</td> <td>5</td> <td>Pole</td> <td>8</td> <td></td> </tr> <tr> <td>Red Pine</td> <td>4</td> <td>Log/Pole</td> <td>10</td> <td></td> </tr> <tr> <td>Black Cherry</td> <td>1</td> <td>Log/Pole</td> <td>10</td> <td></td> </tr> </tbody> </table>		Canopy Species	% Cover	Size Class	DBH	Age	Red Maple	20	Log/Pole	11	62	Quaking Aspen	18	Log	13		Balsam Fir	10	Pole/Sap/Log	8		Black Spruce	20	Pole/Sap/Log	7		Northern White Cedar	2	Log/Pole	12		White Pine	20	Log/Pole	10	62	Paper Birch	5	Pole	8		Red Pine	4	Log/Pole	10		Black Cherry	1	Log/Pole	10		<table border="1"> <thead> <tr> <th>Sub-Canopy Species</th> <th>Density</th> <th>Avg. Height</th> <th>Size</th> </tr> </thead> <tbody> <tr> <td>Balsam Fir</td> <td>High</td> <td>5 - 10 feet</td> <td>Sapling</td> </tr> <tr> <td>Red Maple</td> <td>Medium</td> <td>Variable</td> <td>Sapling</td> </tr> </tbody> </table>		Sub-Canopy Species	Density	Avg. Height	Size	Balsam Fir	High	5 - 10 feet	Sapling	Red Maple	Medium	Variable	Sapling				
Canopy Species	% Cover	Size Class	DBH	Age																																																																	
Red Maple	20	Log/Pole	11	62																																																																	
Quaking Aspen	18	Log	13																																																																		
Balsam Fir	10	Pole/Sap/Log	8																																																																		
Black Spruce	20	Pole/Sap/Log	7																																																																		
Northern White Cedar	2	Log/Pole	12																																																																		
White Pine	20	Log/Pole	10	62																																																																	
Paper Birch	5	Pole	8																																																																		
Red Pine	4	Log/Pole	10																																																																		
Black Cherry	1	Log/Pole	10																																																																		
Sub-Canopy Species	Density	Avg. Height	Size																																																																		
Balsam Fir	High	5 - 10 feet	Sapling																																																																		
Red Maple	Medium	Variable	Sapling																																																																		



Stand	Level 4 Cover Type	Size Density	Acres	Stand Age	BA Range	Managed Site	General Comments																																													
17	6225 - Bog	Nonstocked	2.5		Unspecified	No	Small bog with some lowland conifer scattered.																																													
18	4130 - Aspen	Sapling Well	4.7	18	Unspecified	N/A	Stand was final harvested in 2002.																																													
<table border="1"> <thead> <tr> <th>Canopy Species</th> <th>% Cover</th> <th>Size Class</th> <th>DBH</th> <th>Age</th> </tr> </thead> <tbody> <tr> <td>Red Maple</td> <td>3</td> <td>Sapling</td> <td>1</td> <td></td> </tr> <tr> <td>Quaking Aspen</td> <td>95</td> <td>Sapling</td> <td>1</td> <td>18</td> </tr> <tr> <td>Balsam Fir</td> <td>2</td> <td>Sapling</td> <td>2</td> <td></td> </tr> </tbody> </table>								Canopy Species	% Cover	Size Class	DBH	Age	Red Maple	3	Sapling	1		Quaking Aspen	95	Sapling	1	18	Balsam Fir	2	Sapling	2																										
Canopy Species	% Cover	Size Class	DBH	Age																																																
Red Maple	3	Sapling	1																																																	
Quaking Aspen	95	Sapling	1	18																																																
Balsam Fir	2	Sapling	2																																																	
19	3102 - Grass	Nonstocked	19.3		Unspecified	No	Pipeline. This stand also includes some lowland areas and a stream crossing.																																													
20	42100 - Planted White Pine	Sawtimber Well	15.5	60	81-110	N/A	Stand was row thinned in 2003 and was marked thinning in 2016 all aspen and hardwood was cut at that time within plantation. Decent quality white pine planation with aspen/red maple regeneration in understory from cut.																																													
<table border="1"> <thead> <tr> <th>Canopy Species</th> <th>% Cover</th> <th>Size Class</th> <th>DBH</th> <th>Age</th> <th>Sub-Canopy Species</th> <th>Density</th> <th>Avg. Height</th> <th>Size</th> </tr> </thead> <tbody> <tr> <td>White Pine</td> <td>98</td> <td>Log/Pole</td> <td>11</td> <td>60</td> <td>Red Maple</td> <td>Medium</td> <td>10 - 20 feet</td> <td>Sapling</td> </tr> <tr> <td>Red Pine</td> <td>2</td> <td>Log</td> <td>13</td> <td></td> <td>Quaking Aspen</td> <td>Medium</td> <td>5 - 10 feet</td> <td>Sapling</td> </tr> <tr> <td></td> <td></td> <td></td> <td></td> <td></td> <td>White Pine</td> <td>Low</td> <td>< 5 feet</td> <td>Sapling</td> </tr> <tr> <td></td> <td></td> <td></td> <td></td> <td></td> <td>Balsam Fir</td> <td>Low</td> <td>< 5 feet</td> <td>Sapling</td> </tr> </tbody> </table>								Canopy Species	% Cover	Size Class	DBH	Age	Sub-Canopy Species	Density	Avg. Height	Size	White Pine	98	Log/Pole	11	60	Red Maple	Medium	10 - 20 feet	Sapling	Red Pine	2	Log	13		Quaking Aspen	Medium	5 - 10 feet	Sapling						White Pine	Low	< 5 feet	Sapling						Balsam Fir	Low	< 5 feet	Sapling
Canopy Species	% Cover	Size Class	DBH	Age	Sub-Canopy Species	Density	Avg. Height	Size																																												
White Pine	98	Log/Pole	11	60	Red Maple	Medium	10 - 20 feet	Sapling																																												
Red Pine	2	Log	13		Quaking Aspen	Medium	5 - 10 feet	Sapling																																												
					White Pine	Low	< 5 feet	Sapling																																												
					Balsam Fir	Low	< 5 feet	Sapling																																												
21	6225 - Bog	Nonstocked	1.0	0	Unspecified	No	Few scattered trees.																																													
22	6127 - Lowland Pine	Poletimber Medium	4.1	35	1-50	N/A	Treed bog that has filled in over time, very hummocky ground, unique stand. See from old 1988 imagery that no trees were in this open bog at that time.																																													
<table border="1"> <thead> <tr> <th>Canopy Species</th> <th>% Cover</th> <th>Size Class</th> <th>DBH</th> <th>Age</th> <th>Sub-Canopy Species</th> <th>Density</th> <th>Avg. Height</th> <th>Size</th> </tr> </thead> <tbody> <tr> <td>White Pine</td> <td>65</td> <td>Pole</td> <td>6</td> <td>35</td> <td>White Pine</td> <td>Medium</td> <td>< 5 feet</td> <td>Sapling</td> </tr> <tr> <td>Tamarack</td> <td>25</td> <td>Pole/Sapling</td> <td>6</td> <td></td> <td>Tamarack</td> <td>Low</td> <td>< 5 feet</td> <td>Sapling</td> </tr> <tr> <td>Balsam Fir</td> <td>5</td> <td>Pole/Sapling</td> <td>5</td> <td></td> <td>Balsam Fir</td> <td>Low</td> <td>< 5 feet</td> <td>Sapling</td> </tr> <tr> <td>Black Spruce</td> <td>5</td> <td>Pole/Sapling</td> <td>6</td> <td></td> <td></td> <td></td> <td></td> <td></td> </tr> </tbody> </table>								Canopy Species	% Cover	Size Class	DBH	Age	Sub-Canopy Species	Density	Avg. Height	Size	White Pine	65	Pole	6	35	White Pine	Medium	< 5 feet	Sapling	Tamarack	25	Pole/Sapling	6		Tamarack	Low	< 5 feet	Sapling	Balsam Fir	5	Pole/Sapling	5		Balsam Fir	Low	< 5 feet	Sapling	Black Spruce	5	Pole/Sapling	6					
Canopy Species	% Cover	Size Class	DBH	Age	Sub-Canopy Species	Density	Avg. Height	Size																																												
White Pine	65	Pole	6	35	White Pine	Medium	< 5 feet	Sapling																																												
Tamarack	25	Pole/Sapling	6		Tamarack	Low	< 5 feet	Sapling																																												
Balsam Fir	5	Pole/Sapling	5		Balsam Fir	Low	< 5 feet	Sapling																																												
Black Spruce	5	Pole/Sapling	6																																																	
23	4130 - Aspen	Sawtimber Well	47.2	51	51-80	N/A	Stand was final harvested in 1969. Older block of aspen left in this compartment. Mostly upland but center portion west of pipeline does have a seasonal wet area that is very hummocky. Quality is better on the east end of stand.																																													
<table border="1"> <thead> <tr> <th>Canopy Species</th> <th>% Cover</th> <th>Size Class</th> <th>DBH</th> <th>Age</th> </tr> </thead> <tbody> <tr> <td>Quaking Aspen</td> <td>75</td> <td>Log/Pole</td> <td>10</td> <td>51</td> </tr> <tr> <td>Red Pine</td> <td>5</td> <td>Log</td> <td>11</td> <td></td> </tr> <tr> <td>White Pine</td> <td>2</td> <td>Log/XLog</td> <td>13</td> <td></td> </tr> <tr> <td>Jack Pine</td> <td>4</td> <td>Pole</td> <td>8</td> <td></td> </tr> <tr> <td>Red Maple</td> <td>2</td> <td>Pole/Log</td> <td>8</td> <td></td> </tr> <tr> <td>Black Cherry</td> <td>5</td> <td>Pole/Log</td> <td>8</td> <td></td> </tr> <tr> <td>Tamarack</td> <td>7</td> <td>Pole</td> <td>6</td> <td></td> </tr> </tbody> </table>								Canopy Species	% Cover	Size Class	DBH	Age	Quaking Aspen	75	Log/Pole	10	51	Red Pine	5	Log	11		White Pine	2	Log/XLog	13		Jack Pine	4	Pole	8		Red Maple	2	Pole/Log	8		Black Cherry	5	Pole/Log	8		Tamarack	7	Pole	6						
Canopy Species	% Cover	Size Class	DBH	Age																																																
Quaking Aspen	75	Log/Pole	10	51																																																
Red Pine	5	Log	11																																																	
White Pine	2	Log/XLog	13																																																	
Jack Pine	4	Pole	8																																																	
Red Maple	2	Pole/Log	8																																																	
Black Cherry	5	Pole/Log	8																																																	
Tamarack	7	Pole	6																																																	



Stand	Level 4 Cover Type	Size Density	Acres	Stand Age	BA Range	Managed Site	General Comments																																																						
24	4130 - Aspen	Sapling Well	13.1	18	Immature	N/A	Final harvested in 2002. A few white pine were left along the edge.																																																						
<table border="1"> <thead> <tr> <th>Canopy Species</th> <th>% Cover</th> <th>Size Class</th> <th>DBH</th> <th>Age</th> </tr> </thead> <tbody> <tr> <td>Red Maple</td> <td>2</td> <td>Sapling</td> <td>1</td> <td></td> </tr> <tr> <td>Quaking Aspen</td> <td>92</td> <td>Sapling</td> <td>3</td> <td>18</td> </tr> <tr> <td>Balsam Fir</td> <td>4</td> <td>Sapling</td> <td>2</td> <td></td> </tr> <tr> <td>White Pine</td> <td>2</td> <td>Sapling/Pole</td> <td>1</td> <td></td> </tr> </tbody> </table>								Canopy Species	% Cover	Size Class	DBH	Age	Red Maple	2	Sapling	1		Quaking Aspen	92	Sapling	3	18	Balsam Fir	4	Sapling	2		White Pine	2	Sapling/Pole	1																														
Canopy Species	% Cover	Size Class	DBH	Age																																																									
Red Maple	2	Sapling	1																																																										
Quaking Aspen	92	Sapling	3	18																																																									
Balsam Fir	4	Sapling	2																																																										
White Pine	2	Sapling/Pole	1																																																										
25	42200 - Natural White Pine	Sawtimber Well	7.6	63	81-110	N/A	Treed bog that has filled in over time, very hummocky ground, unique stand. White pine in stand appears to be from 1960 planting although stand has a natural feel as rough ground made planting in rows impossible.																																																						
<table border="1"> <thead> <tr> <th>Canopy Species</th> <th>% Cover</th> <th>Size Class</th> <th>DBH</th> <th>Age</th> <th>Sub-Canopy Species</th> <th>Density</th> <th>Avg. Height</th> <th>Size</th> </tr> </thead> <tbody> <tr> <td>Black Spruce</td> <td>10</td> <td>Pole/Log</td> <td>9</td> <td></td> <td>Balsam Fir</td> <td>Low</td> <td>Variable</td> <td>Sapling</td> </tr> <tr> <td>White Pine</td> <td>69</td> <td>Log/Pole</td> <td>11</td> <td>63</td> <td>White Pine</td> <td>Low</td> <td>Variable</td> <td>Sapling</td> </tr> <tr> <td>Balsam Fir</td> <td>8</td> <td>Pole/Log</td> <td>8</td> <td></td> <td>Tamarack</td> <td>Low</td> <td>Variable</td> <td>Sapling</td> </tr> <tr> <td>Tamarack</td> <td>3</td> <td>Log/Pole</td> <td>10</td> <td></td> <td></td> <td></td> <td></td> <td></td> </tr> <tr> <td>Red Maple</td> <td>10</td> <td>Log</td> <td>13</td> <td></td> <td></td> <td></td> <td></td> <td></td> </tr> </tbody> </table>								Canopy Species	% Cover	Size Class	DBH	Age	Sub-Canopy Species	Density	Avg. Height	Size	Black Spruce	10	Pole/Log	9		Balsam Fir	Low	Variable	Sapling	White Pine	69	Log/Pole	11	63	White Pine	Low	Variable	Sapling	Balsam Fir	8	Pole/Log	8		Tamarack	Low	Variable	Sapling	Tamarack	3	Log/Pole	10						Red Maple	10	Log	13					
Canopy Species	% Cover	Size Class	DBH	Age	Sub-Canopy Species	Density	Avg. Height	Size																																																					
Black Spruce	10	Pole/Log	9		Balsam Fir	Low	Variable	Sapling																																																					
White Pine	69	Log/Pole	11	63	White Pine	Low	Variable	Sapling																																																					
Balsam Fir	8	Pole/Log	8		Tamarack	Low	Variable	Sapling																																																					
Tamarack	3	Log/Pole	10																																																										
Red Maple	10	Log	13																																																										
26	4130 - Aspen	Sapling Well	8.4	22	Immature	N/A	Stand was final harvested in 1998, temp bridge was installed.																																																						
<table border="1"> <thead> <tr> <th>Canopy Species</th> <th>% Cover</th> <th>Size Class</th> <th>DBH</th> <th>Age</th> </tr> </thead> <tbody> <tr> <td>Red Maple</td> <td>10</td> <td>Sapling</td> <td>4</td> <td></td> </tr> <tr> <td>Quaking Aspen</td> <td>85</td> <td>Sapling</td> <td>4</td> <td>22</td> </tr> <tr> <td>Balsam Fir</td> <td>5</td> <td>Sapling</td> <td>2</td> <td></td> </tr> </tbody> </table>								Canopy Species	% Cover	Size Class	DBH	Age	Red Maple	10	Sapling	4		Quaking Aspen	85	Sapling	4	22	Balsam Fir	5	Sapling	2																																			
Canopy Species	% Cover	Size Class	DBH	Age																																																									
Red Maple	10	Sapling	4																																																										
Quaking Aspen	85	Sapling	4	22																																																									
Balsam Fir	5	Sapling	2																																																										
28	4130 - Aspen	Poletimber Well	19.2	26	Immature	N/A	Stand was final harvested in 1994. Came back well to primarily aspen, just into pole class.																																																						
<table border="1"> <thead> <tr> <th>Canopy Species</th> <th>% Cover</th> <th>Size Class</th> <th>DBH</th> <th>Age</th> </tr> </thead> <tbody> <tr> <td>Red Maple</td> <td>5</td> <td>Sapling/Pole</td> <td>4</td> <td></td> </tr> <tr> <td>Quaking Aspen</td> <td>92</td> <td>Pole/Sapling</td> <td>5</td> <td>26</td> </tr> <tr> <td>White Pine</td> <td>1</td> <td>Sapling</td> <td>4</td> <td></td> </tr> <tr> <td>Black Cherry</td> <td>2</td> <td>Sapling</td> <td>4</td> <td></td> </tr> </tbody> </table>								Canopy Species	% Cover	Size Class	DBH	Age	Red Maple	5	Sapling/Pole	4		Quaking Aspen	92	Pole/Sapling	5	26	White Pine	1	Sapling	4		Black Cherry	2	Sapling	4																														
Canopy Species	% Cover	Size Class	DBH	Age																																																									
Red Maple	5	Sapling/Pole	4																																																										
Quaking Aspen	92	Pole/Sapling	5	26																																																									
White Pine	1	Sapling	4																																																										
Black Cherry	2	Sapling	4																																																										
29	42290 - Natural Mixed Pine	Sawtimber Medium	11.8	83	81-110	N/A	Mixed upland small rides of white and red pine.																																																						
30	4130 - Aspen	Sapling Well	8.5	18	Unspecified	N/A	Stand was final harvested in 2002. Handful of white and red pine were left.																																																						
<table border="1"> <thead> <tr> <th>Canopy Species</th> <th>% Cover</th> <th>Size Class</th> <th>DBH</th> <th>Age</th> </tr> </thead> <tbody> <tr> <td>Red Maple</td> <td>8</td> <td>Sapling</td> <td>2</td> <td></td> </tr> <tr> <td>Quaking Aspen</td> <td>73</td> <td>Sapling</td> <td>3</td> <td>18</td> </tr> <tr> <td>White Pine</td> <td>2</td> <td>Log</td> <td>15</td> <td></td> </tr> <tr> <td>Red Pine</td> <td>2</td> <td>Log</td> <td>13</td> <td></td> </tr> <tr> <td>Balsam Fir</td> <td>10</td> <td>Sapling</td> <td>2</td> <td></td> </tr> <tr> <td>White Pine</td> <td>5</td> <td>Sapling</td> <td>2</td> <td></td> </tr> </tbody> </table>								Canopy Species	% Cover	Size Class	DBH	Age	Red Maple	8	Sapling	2		Quaking Aspen	73	Sapling	3	18	White Pine	2	Log	15		Red Pine	2	Log	13		Balsam Fir	10	Sapling	2		White Pine	5	Sapling	2																				
Canopy Species	% Cover	Size Class	DBH	Age																																																									
Red Maple	8	Sapling	2																																																										
Quaking Aspen	73	Sapling	3	18																																																									
White Pine	2	Log	15																																																										
Red Pine	2	Log	13																																																										
Balsam Fir	10	Sapling	2																																																										
White Pine	5	Sapling	2																																																										



Stand	Level 4 Cover Type	Size Density	Acres	Stand Age	BA Range	Managed Site	General Comments																																																		
31	6224 - Treed Bog	Nonstocked	16.7		Unspecified	No	Mixed lowland shrub with lowland conifer slowly filling in.																																																		
		<table border="1"> <thead> <tr> <th>Sub-Canopy Species</th> <th>Density</th> <th>Avg. Height</th> <th>Size</th> </tr> </thead> <tbody> <tr> <td>Tag Alder</td> <td>Medium</td> <td></td> <td>Tall Shrub</td> </tr> </tbody> </table>		Sub-Canopy Species	Density	Avg. Height	Size	Tag Alder	Medium		Tall Shrub																																														
Sub-Canopy Species	Density	Avg. Height	Size																																																						
Tag Alder	Medium		Tall Shrub																																																						
32	4130 - Aspen	Sapling Well	20.2	18	Unspecified	N/A	Stand was final harvested in 2002. Came back well to aspen wet along east edge.																																																		
<table border="1"> <thead> <tr> <th>Canopy Species</th> <th>% Cover</th> <th>Size Class</th> <th>DBH</th> <th>Age</th> </tr> </thead> <tbody> <tr> <td>Red Maple</td> <td>10</td> <td>Sapling</td> <td>2</td> <td></td> </tr> <tr> <td>Quaking Aspen</td> <td>85</td> <td>Sapling</td> <td>2</td> <td>18</td> </tr> <tr> <td>Balsam Fir</td> <td>3</td> <td>Sapling</td> <td>2</td> <td></td> </tr> <tr> <td>Black Cherry</td> <td>2</td> <td>Sapling</td> <td>2</td> <td></td> </tr> </tbody> </table>								Canopy Species	% Cover	Size Class	DBH	Age	Red Maple	10	Sapling	2		Quaking Aspen	85	Sapling	2	18	Balsam Fir	3	Sapling	2		Black Cherry	2	Sapling	2																										
Canopy Species	% Cover	Size Class	DBH	Age																																																					
Red Maple	10	Sapling	2																																																						
Quaking Aspen	85	Sapling	2	18																																																					
Balsam Fir	3	Sapling	2																																																						
Black Cherry	2	Sapling	2																																																						
33	4130 - Aspen	Sapling Medium	55.7	4	Immature	N/A	Stand was final harvested in 2016. Was part of sale that required temp bridge across Addis Creek. Came back patchy some areas have flooded out to more open state while others are slowly filling into to red maple and aspen.																																																		
<table border="1"> <thead> <tr> <th>Canopy Species</th> <th>% Cover</th> <th>Size Class</th> <th>DBH</th> <th>Age</th> </tr> </thead> <tbody> <tr> <td>White Pine</td> <td>2</td> <td>Pole/Log</td> <td>8</td> <td></td> </tr> <tr> <td>Red Pine</td> <td>1</td> <td>XLog</td> <td>18</td> <td></td> </tr> <tr> <td>Quaking Aspen</td> <td>65</td> <td>Sapling</td> <td>1</td> <td>4</td> </tr> <tr> <td>Red Maple</td> <td>20</td> <td>Sapling</td> <td>1</td> <td></td> </tr> <tr> <td>Balsam Fir</td> <td>5</td> <td>Sapling</td> <td>1</td> <td></td> </tr> <tr> <td>Northern White Cedar</td> <td>2</td> <td>Pole/Log</td> <td>8</td> <td></td> </tr> <tr> <td>Black Cherry</td> <td>5</td> <td>Sapling</td> <td>1</td> <td></td> </tr> </tbody> </table>								Canopy Species	% Cover	Size Class	DBH	Age	White Pine	2	Pole/Log	8		Red Pine	1	XLog	18		Quaking Aspen	65	Sapling	1	4	Red Maple	20	Sapling	1		Balsam Fir	5	Sapling	1		Northern White Cedar	2	Pole/Log	8		Black Cherry	5	Sapling	1											
Canopy Species	% Cover	Size Class	DBH	Age																																																					
White Pine	2	Pole/Log	8																																																						
Red Pine	1	XLog	18																																																						
Quaking Aspen	65	Sapling	1	4																																																					
Red Maple	20	Sapling	1																																																						
Balsam Fir	5	Sapling	1																																																						
Northern White Cedar	2	Pole/Log	8																																																						
Black Cherry	5	Sapling	1																																																						
34	4319 - Mixed Upland Forest	Sawtimber Well	7.9	55	51-80	N/A	Mixed upland stand along edge of Addis creek. White pine component likely from failed interplanting of pine attempted in 1960 judging from records.																																																		
<table border="1"> <thead> <tr> <th>Canopy Species</th> <th>% Cover</th> <th>Size Class</th> <th>DBH</th> <th>Age</th> </tr> </thead> <tbody> <tr> <td>Quaking Aspen</td> <td>15</td> <td>Log/Pole</td> <td>10</td> <td></td> </tr> <tr> <td>White Pine</td> <td>24</td> <td>Log/Pole</td> <td>12</td> <td></td> </tr> <tr> <td>Red Pine</td> <td>2</td> <td>Log</td> <td>14</td> <td></td> </tr> <tr> <td>Red Maple</td> <td>30</td> <td>Log/Pole</td> <td>11</td> <td>55</td> </tr> <tr> <td>Balsam Fir</td> <td>12</td> <td>Pole</td> <td>8</td> <td></td> </tr> <tr> <td>Hemlock</td> <td>2</td> <td>Pole/Log</td> <td>8</td> <td></td> </tr> <tr> <td>Northern White Cedar</td> <td>2</td> <td>Pole</td> <td>8</td> <td></td> </tr> <tr> <td>Paper Birch</td> <td>8</td> <td>Log/Pole</td> <td>10</td> <td></td> </tr> <tr> <td>Black Cherry</td> <td>5</td> <td>Log/Pole</td> <td>11</td> <td></td> </tr> </tbody> </table>								Canopy Species	% Cover	Size Class	DBH	Age	Quaking Aspen	15	Log/Pole	10		White Pine	24	Log/Pole	12		Red Pine	2	Log	14		Red Maple	30	Log/Pole	11	55	Balsam Fir	12	Pole	8		Hemlock	2	Pole/Log	8		Northern White Cedar	2	Pole	8		Paper Birch	8	Log/Pole	10		Black Cherry	5	Log/Pole	11	
Canopy Species	% Cover	Size Class	DBH	Age																																																					
Quaking Aspen	15	Log/Pole	10																																																						
White Pine	24	Log/Pole	12																																																						
Red Pine	2	Log	14																																																						
Red Maple	30	Log/Pole	11	55																																																					
Balsam Fir	12	Pole	8																																																						
Hemlock	2	Pole/Log	8																																																						
Northern White Cedar	2	Pole	8																																																						
Paper Birch	8	Log/Pole	10																																																						
Black Cherry	5	Log/Pole	11																																																						
35	4191 - Mixed Upland Deciduous with Conifer	Poletimber Well	4.6	37	51-80	N/A	Stand was habitat cut by wildlife in 1982. All trees were cut and left on site.																																																		
<table border="1"> <thead> <tr> <th>Canopy Species</th> <th>% Cover</th> <th>Size Class</th> <th>DBH</th> <th>Age</th> </tr> </thead> <tbody> <tr> <td>Red Maple</td> <td>38</td> <td>Pole</td> <td>7</td> <td>37</td> </tr> <tr> <td>Quaking Aspen</td> <td>30</td> <td>Pole</td> <td>7</td> <td>37</td> </tr> <tr> <td>Balsam Fir</td> <td>20</td> <td>Pole/Sapling</td> <td>6</td> <td></td> </tr> <tr> <td>White Pine</td> <td>2</td> <td>Log/Pole</td> <td>13</td> <td></td> </tr> <tr> <td>Black Spruce</td> <td>10</td> <td>Pole</td> <td>6</td> <td></td> </tr> </tbody> </table>								Canopy Species	% Cover	Size Class	DBH	Age	Red Maple	38	Pole	7	37	Quaking Aspen	30	Pole	7	37	Balsam Fir	20	Pole/Sapling	6		White Pine	2	Log/Pole	13		Black Spruce	10	Pole	6																					
Canopy Species	% Cover	Size Class	DBH	Age																																																					
Red Maple	38	Pole	7	37																																																					
Quaking Aspen	30	Pole	7	37																																																					
Balsam Fir	20	Pole/Sapling	6																																																						
White Pine	2	Log/Pole	13																																																						
Black Spruce	10	Pole	6																																																						



Stand	Level 4 Cover Type	Size Density	Acres	Stand Age	BA Range	Managed Site	General Comments
-------	--------------------	--------------	-------	-----------	----------	--------------	------------------

36 6224 - Treed Bog Nonstocked 24.5 Unspecified No Mixed lowland shrub with scattered in lowland conifer.

Sub-Canopy Species	Density	Avg. Height	Size
Tag Alder	Medium		Tall Shrub

37 6129 - Mixed Coniferous Lowland Forest Poletimber Well 234.8 108 Unspecified N/A Large wet lowland conifer complex. Very dense and thick stand. Center east wing of stand appears from imagery to be more spruce/tamarack and treed bog .

Canopy Species	% Cover	Size Class	DBH	Age	Sub-Canopy Species	Density	Avg. Height	Size
Paper Birch	10	Pole/Sapling	7		Tag Alder	Medium	5 - 10 feet	Tall Shrub
Balsam Fir	10	Pole/Log	9		Balsam Fir	Medium	Variable	Sapling
Black Spruce	10	Pole/Sap/Log	7		Red Maple	Low	Variable	Sapling
Northern White Cedar	40	Pole/Log	8	108				
White Pine	4	Log	14					
Tamarack	25	Pole	7					

38 6120 - Lowland Cedar Poletimber Well 94.3 108 51-80 N/A Large lowland conifer cedar dominated stand.

Canopy Species	% Cover	Size Class	DBH	Age	Sub-Canopy Species	Density	Avg. Height	Size
Red Maple	5	Pole/Sap/Log	8		Balsam Fir	Low	10 - 20 feet	Sapling
Paper Birch	5	Pole	7		White Pine	Low	5 - 10 feet	Sapling
Balsam Fir	10	Pole/Log/Sap	7		Tag Alder	Medium	5 - 10 feet	Tall Shrub
Northern White Cedar	60	Pole/Log	8	108				
Tamarack	5	Pole/Log	8					
White Pine	5	Log/XLog	13					
Black Spruce	10	Pole	7					

39 622 - Lowland Shrub Nonstocked 1.3 0 Unspecified No

40 6128 - Lowland Coniferous, Mixed Deciduous Poletimber Well 11.5 75 Unspecified N/A Mixed lowland stand avoided when stand 42 was cut.

41 6220 - Alder/willow Nonstocked 459.1 Unspecified No Stand is a mix alder and tamarack. Also contains the channel of the deadstream river/creek. Large lowland shrub complex, scattered lowland conifer trees attempting to get going in these very wet conditions.

Sub-Canopy Species	Density	Avg. Height	Size
Tamarack	Trace		Pole
Tag Alder	Full	Unspecified	Tall Shrub

42 4130 - Aspen Poletimber Well 29.1 25 Immature N/A Stand was cut in 1995 was part of larger cuts to the north. Ice road was froze in from the north to access stand. Just barely into pole size still sapling in spots.

Canopy Species	% Cover	Size Class	DBH	Age
Red Maple	5	Pole/Sapling	5	
Quaking Aspen	85	Pole/Sapling	5	25
White Pine	2	Pole/Sapling	6	
Black Cherry	2	Sapling/Pole	4	
Balsam Fir	6	Sapling/Pole	4	



Stand	Level 4 Cover Type	Size Density	Acres	Stand Age	BA Range	Managed Site	General Comments																																				
43	6224 - Treed Bog	Nonstocked	8.4	0	Unspecified	No	Lowland treed bog filling in with lowland conifer.																																				
45	500 - Water	Nonstocked	21.6		Unspecified	No	Main channel of the dead stream river/creek.																																				
47	6224 - Treed Bog	Nonstocked	55.1		Unspecified	No	Wet with tag and Tamarack.																																				
48	4130 - Aspen	Poletimber Well	48.9	26	Immature	N/A	Stand was final harvested commercially in 1994/95, winter ice road job from the north. Came back well to primarily aspen, just into pole size nearly still sapling stand.																																				
		<table border="1"> <thead> <tr> <th>Canopy Species</th> <th>% Cover</th> <th>Size Class</th> <th>DBH</th> <th>Age</th> </tr> </thead> <tbody> <tr> <td>White Pine</td> <td>2</td> <td>Pole/Sapling</td> <td>6</td> <td></td> </tr> <tr> <td>Balsam Fir</td> <td>5</td> <td>Pole/Sapling</td> <td>5</td> <td></td> </tr> <tr> <td>Quaking Aspen</td> <td>80</td> <td>Pole/Sapling</td> <td>5</td> <td>26</td> </tr> <tr> <td>Red Maple</td> <td>10</td> <td>Pole/Sapling</td> <td>5</td> <td></td> </tr> <tr> <td>Black Cherry</td> <td>3</td> <td>Sapling/Pole</td> <td>4</td> <td></td> </tr> </tbody> </table>				Canopy Species	% Cover	Size Class	DBH	Age	White Pine	2	Pole/Sapling	6		Balsam Fir	5	Pole/Sapling	5		Quaking Aspen	80	Pole/Sapling	5	26	Red Maple	10	Pole/Sapling	5		Black Cherry	3	Sapling/Pole	4									
Canopy Species	% Cover	Size Class	DBH	Age																																							
White Pine	2	Pole/Sapling	6																																								
Balsam Fir	5	Pole/Sapling	5																																								
Quaking Aspen	80	Pole/Sapling	5	26																																							
Red Maple	10	Pole/Sapling	5																																								
Black Cherry	3	Sapling/Pole	4																																								
49	4112 - Maple, Beech, Cherry Association	Sawtimber Medium	13.9	85	51-80	N/A	Stand was cut in 1999. All red maple 12 inches and over for cut along with any aspen. Diameter limit cut. Any beech, cherry and oak was left. Appears to have some wet pockets in stand. Left with 50 to 90 BA of decent quality red and sugar maple with occasional cherry/ wolfy beech. Surprising maple regen recruiting from cut.																																				
		<table border="1"> <thead> <tr> <th>Canopy Species</th> <th>% Cover</th> <th>Size Class</th> <th>DBH</th> <th>Age</th> </tr> </thead> <tbody> <tr> <td>Red Maple</td> <td>30</td> <td>Log/Pole</td> <td>13</td> <td>85</td> </tr> <tr> <td>Sugar Maple</td> <td>45</td> <td>Log/Pole</td> <td>14</td> <td>85</td> </tr> <tr> <td>Black Cherry</td> <td>10</td> <td>Log</td> <td>14</td> <td></td> </tr> </tbody> </table>				Canopy Species	% Cover	Size Class	DBH	Age	Red Maple	30	Log/Pole	13	85	Sugar Maple	45	Log/Pole	14	85	Black Cherry	10	Log	14		<table border="1"> <thead> <tr> <th>Sub-Canopy Species</th> <th>Density</th> <th>Avg. Height</th> <th>Size</th> </tr> </thead> <tbody> <tr> <td>Sugar Maple</td> <td>Medium</td> <td>>20 feet</td> <td>Sapling</td> </tr> <tr> <td>Red Maple</td> <td>Medium</td> <td>>20 feet</td> <td>Sapling</td> </tr> <tr> <td>Black Cherry</td> <td>Low</td> <td>Variable</td> <td>Sapling</td> </tr> </tbody> </table>		Sub-Canopy Species	Density	Avg. Height	Size	Sugar Maple	Medium	>20 feet	Sapling	Red Maple	Medium	>20 feet	Sapling	Black Cherry	Low	Variable	Sapling
Canopy Species	% Cover	Size Class	DBH	Age																																							
Red Maple	30	Log/Pole	13	85																																							
Sugar Maple	45	Log/Pole	14	85																																							
Black Cherry	10	Log	14																																								
Sub-Canopy Species	Density	Avg. Height	Size																																								
Sugar Maple	Medium	>20 feet	Sapling																																								
Red Maple	Medium	>20 feet	Sapling																																								
Black Cherry	Low	Variable	Sapling																																								
50	6224 - Treed Bog	Nonstocked	2.9	0	Unspecified	No																																					
51	6229 - Mixed lowland shrub	Nonstocked	14.9		Unspecified	No	Wet hole																																				
52	4130 - Aspen	Sapling Well	15.0	26	51-80	N/A	Habitat cut between 1992 and 1996. No commercial management access. Multiple winters to habitat cut.																																				
		<table border="1"> <thead> <tr> <th>Canopy Species</th> <th>% Cover</th> <th>Size Class</th> <th>DBH</th> <th>Age</th> </tr> </thead> <tbody> <tr> <td>Quaking Aspen</td> <td>83</td> <td>Sapling/Pole</td> <td>4</td> <td>26</td> </tr> <tr> <td>Balsam Fir</td> <td>15</td> <td>Log/Pole</td> <td>11</td> <td></td> </tr> <tr> <td>Northern White Cedar</td> <td>2</td> <td>Pole/Log</td> <td>9</td> <td></td> </tr> </tbody> </table>				Canopy Species	% Cover	Size Class	DBH	Age	Quaking Aspen	83	Sapling/Pole	4	26	Balsam Fir	15	Log/Pole	11		Northern White Cedar	2	Pole/Log	9		<table border="1"> <thead> <tr> <th>Sub-Canopy Species</th> <th>Density</th> <th>Avg. Height</th> <th>Size</th> </tr> </thead> <tbody> <tr> <td>Balsam Fir</td> <td>Low</td> <td>10 - 20 feet</td> <td>Sapling</td> </tr> </tbody> </table>		Sub-Canopy Species	Density	Avg. Height	Size	Balsam Fir	Low	10 - 20 feet	Sapling								
Canopy Species	% Cover	Size Class	DBH	Age																																							
Quaking Aspen	83	Sapling/Pole	4	26																																							
Balsam Fir	15	Log/Pole	11																																								
Northern White Cedar	2	Pole/Log	9																																								
Sub-Canopy Species	Density	Avg. Height	Size																																								
Balsam Fir	Low	10 - 20 feet	Sapling																																								
53	6224 - Treed Bog	Nonstocked	70.9		Unspecified	No	Mixed lowland shrub filling into treed conifer bog.																																				



Stand	Level 4 Cover Type	Size Density	Acres	Stand Age	BA Range	Managed Site	General Comments
-------	--------------------	--------------	-------	-----------	----------	--------------	------------------

54	6121 - Tamarack	Poletimber Well	305.0	95	51-80	N/A	Large lowland conifer complex that is part of dead stream swamp. This stand is unique in that tamarack is the primary species present by far, while much of the rest of the conifer swamps nearby are dominated by cedar.				
Canopy Species		% Cover	Size Class	DBH	Age	Sub-Canopy Species		Density	Avg. Height	Size	
Tamarack		75	Pole/Log	9	95	Tag Alder		High	5 - 10 feet	Tall Shrub	
Red Maple		2	Pole	8		Balsam Fir		Low	< 5 feet	Sapling	
Northern Pin Oak		15	Pole/Log	8		White Pine		Low	Variable	Sapling	
White Pine		1	Log/Pole	13		Red Maple		Trace	Variable	Sapling	
Paper Birch		2	Pole	7							
Balsam Fir		5	Pole/Sapling	7							

55	6220 - Alder/willow	Nonstocked	57.3		Unspecified	No	
-----------	---------------------	------------	------	--	-------------	----	--

56	42320 - Upland Spruce	Poletimber Well	38.1	70	111-140	N/A	Good quality black spruce stand sitting on isolated ridge of
Canopy Species		% Cover	Size Class	DBH	Age		
Black Spruce		90	Pole/Log	9	70		
Tamarack		3	Pole/Log	9			
Balsam Fir		1	Pole/Log	9			
Quaking Aspen		2	Log/Pole	9			
Red Pine		2	Log	13			
White Pine		2	Log/Pole	13			

57	4136 - Aspen, Mixed Conifer	Poletimber Well	91.2	50	51-80	N/A	Stand was final harvested in 1969 from records. Western portion of stand was interplanted with white pine in 1960. Some areas planted pine took better than others. Overall stand is a poor quality aspen mixed with oak, red maple, fir and scattered pine. Some legacy red and white pine in stand. Unique in the fact that no motorized vehicles can reach ridge as well as unique in relative remoteness of area for NLP.				
Canopy Species		% Cover	Size Class	DBH	Age	Sub-Canopy Species		Density	Avg. Height	Size	
Quaking Aspen		54	Pole/Log	8	50	Balsam Fir		Low	Variable	Sapling	
White Pine		12	Pole/Log/XLog	9	60	Red Oak		Medium	Variable	Sapling	
Balsam Fir		5	Pole/Log	9		White Pine		Low	5 - 10 feet	Sapling	
Red Oak		15	Log/Pole	13		Red Maple		Medium	10 - 20 feet	Sapling	
Red Pine		5	Log/XLog	14							
Red Maple		5	Log/Pole	13							
Paper Birch		2	Pole/Log	9							
Black Spruce		1	Pole/Log	9							
Black Cherry		1	Pole/Log	9							

58	6122 - Black Spruce	Poletimber Well	28.5	65	81-110	N/A	Primarily black spruce stand, hummocky ground with significant variability on spruce size and quality. Some planted white pine here and there as well as scattered legacy white pine.				
Canopy Species		% Cover	Size Class	DBH	Age	Sub-Canopy Species		Density	Avg. Height	Size	
White Pine		10	Pole/Log/XLog	9		Balsam Fir		Low	Variable	Sapling	
Black Spruce		80	Pole/Log	8	65						
Quaking Aspen		2	Pole/Log	9							
Red Maple		2	Log/Pole	11							
Paper Birch		2	Pole/Log	8							
Tamarack		4	Pole/Log	9							



Stand	Level 4 Cover Type	Size Density	Acres	Stand Age	BA Range	Managed Site	General Comments
60	6220 - Alder/willow	Nonstocked	126.1		Unspecified	No	
61	500 - Water	Nonstocked	4.9		Unspecified	No	Stand is a portion of the dead stream river/creek.
62	42100 - Planted White Pine	Poletimber Well	25.8	63	51-80	N/A	Stand was planted to white pine in 1960. Stand was thinned in 2016, with all aspen/red maple cut at that time too. Ok quality still pole size overall approaching log size.
64	6229 - Mixed lowland shrub	Nonstocked	0.8	0	Unspecified	No	
65	500 - Water	Nonstocked	2.4		Unspecified	No	
66	6229 - Mixed lowland shrub	Nonstocked	0.6	0	Unspecified	No	
67	330 - Low-Density Trees	Nonstocked	3.2	0	Unspecified	No	
68	6220 - Alder/willow	Nonstocked	3.1	0	Unspecified	No	
69	6124 - Lowland Spruce-Fir	Poletimber Well	1.5	65	81-110	N/A	Small island of lowland conifer that was avoided when stand 33 was cut. Stagnant wet stand.
70	310 - Herbaceous Openland	Nonstocked	2.0	0	Unspecified	No	Small openings created by wildlife division decades ago have not been managed as a result of limited access.
73	330 - Low-Density Trees	Nonstocked	4.4	0	Unspecified	No	
74	6229 - Mixed lowland shrub	Nonstocked	1.4	0	Unspecified	No	



Stand	Level 4 Cover Type	Size Density	Acres	Stand Age	BA Range	Managed Site	General Comments
-------	--------------------	--------------	-------	-----------	----------	--------------	------------------

75	6229 - Mixed lowland shrub	Nonstocked	1.3	0	Unspecified	No	
-----------	----------------------------	------------	-----	---	-------------	----	--

76	6121 - Tamarack	Poletimber Well	4.6	102	1-50	N/A	Mixed lowland conifer island in the middle of dead stream swamp.
-----------	-----------------	-----------------	-----	-----	------	-----	------------------------------------------------------------------

Canopy Species	% Cover	Size Class	DBH	Age	Sub-Canopy Species	Density	Avg. Height	Size
Tamarack	50	Pole/Log	8	102	Balsam Fir	Medium	Variable	Sapling
White Pine	2	Log/Pole	14					
Northern White Cedar	40	Pole/Log	9					
Red Maple	2	Pole/Log	9					
Hemlock	2	Pole/Log	9					
Black Spruce	4	Pole/Log	8					