



# Compartment Review Presentation

Cadillac Forest Management Unit

Compartment 63141

Entry Year 2024

Acreage: 1,346

County Wexford

Management Area: Upper Muskegon

**Stand Examiner:** Michael Aksamit

## Legal Description:

T22N R 9 W, Sections 1, 2, 3, 10, 11 & 12

## Identified Planning Goals:

Vegetation management in the Upper Muskegon management area (MA) (Figure 2.27.1) will provide forest products; maintain or enhance wildlife habitat; protect areas of unique threatened, endangered and special concern species; and provide for forest-based recreational uses. Timber management for this 10-year period will focus on harvesting older jack pine and balancing age class distributions of oak, aspen and red pine. Wildlife habitat management objectives include perpetuating early-successional communities for species adapted to young forests for hunting and other wildlife-related recreation. Expected trends within this 10-year planning period are the need to manage exotic species (especially Phragmites and glossy buckthorn), the need to continue to manage cover types for a balanced age-class distribution and an expected increase in recreation pressure.

## Soil and topography:

Rubicon-Montcalm-Graycalm in the uplands and Muck and Peat in lowlands. Numerous potholes, lakes and bogs with rolling topography in the uplands.

## Ownership Patterns, Development, and Land Use in and Around the Compartment:

Mixed public and private lands with no intensive residential development adjoining state owned lands. There is an 11 acre parcel for sale with frontage on Long Lake that should be considered for acquisition. There are also several land locked parcels in section 12 that should be considered.

## Unique Natural Features:

Emergent Marsh element occurrence in section 12 Round Lake. Northern wet meadow and submergent marsh in section 3 (Long Lake). The common loon is present throughout the compartment. Potential for blanding's turtle, spotted turtle, secretive locust, and ebony bog haunter in bog cover types.

## Archeological, Historical, and Cultural Features:

None Known

## Special Management Designations or Considerations:

Riparian zones should be buffered and aesthetics maintained during harvest operations

## Watershed and Fisheries Considerations:

Long Lake, Whitlock Lake, and Island Lake are located within Compartment 141. Long Lake provides fishing for largemouth bass, northern pike, bluegill, black crappie, pumpkinseed sunfish, and yellow perch. Protection for these lakes and other ponds should follow the Best Management Practice setbacks recommended in the Forest management Guidelines. (R. O'Neal 10/12)

## Wildlife Habitat Considerations:

Management should be centered on maintaining existing cover types due to the good mixture of habitats provided, regenerating oak, and providing adequate buffers for the potholes, bogs and lakes in this compartment. Featured species guidance will be considered for American bittern, American woodcock, beaver, black bear, eastern massasauga rattlesnake, mallard, pileated woodpecker, red-headed woodpecker, ruffed grouse, snowshoe hare, white-tailed deer, and wood duck. (E. Victory 9/2012)

## Mineral Resource and Development Concerns and/or Restrictions

Surface sediments consist of glacial outwash sand and gravel and postglacial alluvium and an end moraine of coarse-textured glacial till. The glacial drift thickness varies between 600 and 1,000 feet. Beneath the glacial drift are the Pennsylvanian Grand River and Saginaw Formations. The Saginaw is quarried for clay/shale elsewhere in the State. A gravel pit is located in Section 11 and gravel potential is considered to be good, especially the upland areas. This area lies eighteen miles southeast of the prolific Guelph (Niagaran) reef trend, but there does not appear to be any potential for reefs

in this area. This area is partially leased for oil and gas.

**Vehicle Access:**

A forest road access plan is detailed on the compartment map. Identified are state and county roads as well as forest roads and trails under the jurisdiction of the DNR. Also indicated are forest roads and trails under the jurisdiction of the DNR that are proposed for abandonment. These roads were determined to be in excess of the access needs in the area, are a threat to the resources, or are a concern environmentally. Proposed new roads or roads recommended for substantial improvement are noted below

**Survey Needs:**

None needed.

**Recreational Facilities and Opportunities:**

Long Lake State Forest Campground, and road are located within this compartment. Any proposed harvesting within the campground or along the campground road should be completed during non camping season, using a short wood technique to reduce damage to desirable understory trees. Approximately 4 miles of the Long Lake motorcycle trail pass through the compartment. The Long Lake Motorcycle Trail is designated by Directors Order to remain 2 wheeled vehicles only trail- therefore this trail should be kept tight, narrow, and curvy. The non-motorized shore to shore riding and hiking trail passes thru this compartment. Proposed timber management activities should include trail protection specifications to reduce user impacts, as well as serve as an example of how silviculturally sound timber management practices can co-exist, and often improve recreation and wildlife experiences for future generations. (T.M.N. 8-31-12)

**Fire Protection:**

Access is by county and forest roads. Terrain will be a concern for access of fire suppression equipment. Recreational use has the potential to be a cause of wildfires in the area. Recreational users will be a concern during a wildfire or prescribed burn. Dry periods of weather may be an issue for muck fires. (BET 8-1-12)

**Additional Compartment Information:**

**The following reports from the Inventory are attached:**

- Total Acres by Cover Type and Age Class**
- Cover Type by Harvest Method**
- Proposed Treatments – No Limiting Factors**
- Proposed Treatments – With Limiting Factors**
- Stand Details (Forested and Nonforested)**
- Dedicated and Proposed Special Conservation Areas**
- Site Condition Details**

**The following information is displayed, where pertinent, on the attached compartment maps:**

- Base feature information, stand boundaries, cover types, and numbers**
- Proposed treatments**
- Site condition boundaries**
- Details on the road access system**

# Cover Type & Treatments Map

Compartment: 141  
 T22N-R09W Sec. 01-03,10-12  
 County: Wexford  
 Unit: Cadillac  
 Mgmt Area: Upper Muskegon  
 YOE: 2024  
 Acres: 1346.3 GIS Calculated  
 Examiner: Michael Aksamit  
 Map Revised: 10/5/2022  
 Map Phase: Post - Maps

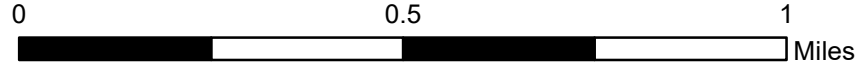

- Miris Corners
- + Remonumented Section Corners
- Survey Grade Corners
- Counties
- DNR - Secondary Forest Road
- DNR - Forest Access Route
- Federal / State Highway
- Federal / State / County - Paved Road
- County - Dirt Road (Seasonal)
- Private - Dirt / Gravel Road
- Hiking Trails
- Horse Trails
- Motorcycle Trails (DNR License)
- Snowmobile Trails
- - - Designated Hiking Trails
- Designated Equestrian Trails
- Designated Multi-Use Trails
- ORV License & Trail Permit
- ▲ Berms
- ▲ Boating Access Site
- ▲ Campground
- Intermittent Stream
- Island in Lake or River
- Lake/Pond
- Perennial River
- Lakes and Rivers
- Pipeline
- Compartment Boundary
- Treatments with Site Conditions
- Pesticide
- Clearcut (w/Reserves)
- Harvest, Overstory Removal
- Thinning (Crown, Low, Systematic)
- Shelter Wood (w/Reserves)
- Monitoring
- 411 - Northern Hardwood
- 412 - Oak Types
- 413 - Aspen
- 419 - Mixed Upland Deciduous
- 421 - Planted Pines
- 422 - Natural Pines
- 423 - Other Upland Conifers
- 430 - Upland Mixed Forest
- 612 - Lowland Coniferous Forest
- 330 - Low Density Trees
- 500 - Water
- 622 - Lowland Shrub
- 623 - Emergent Wetland

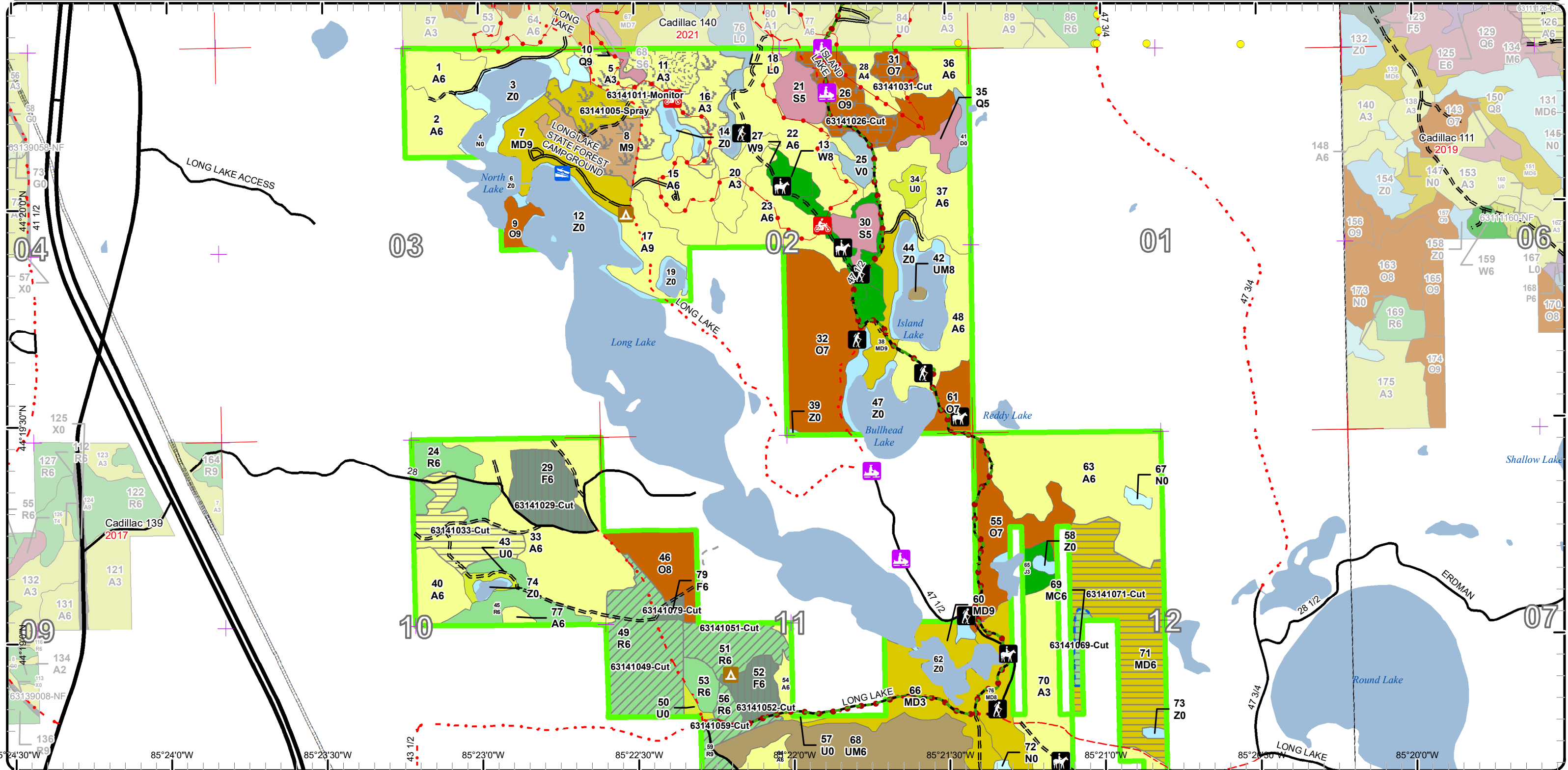



# Stand Boundary Map

Compartment: 141  
 T22N-R09W Sec. 01-03,10-12  
 County: Wexford  
 Unit: Cadillac  
 Mgmt Area: Upper Muskegon  
 YOE: 2024  
 Acres: 1346.3 GIS Calculated  
 Examiner: Michael Aksamit  
 Map Revised: 10/5/2022  
 Map Phase: Post - Maps

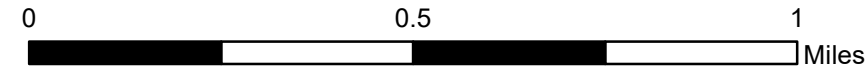

- Miris Corners
- Remonumented Section Corners
- Survey Grade Corners
- Counties
- DNR - Secondary Forest Road
- DNR - Forest Access Route
- Federal / State Highway
- Federal / State / County - Paved Road
- County - Gravel Road
- County - Dirt Road (Seasonal)
- Private - Dirt / Gravel Road
- Hiking Trails
- Horse Trails
- Motorcycle Trails (DNR License)
- Snowmobile Trails
- Designated Hiking Trails
- Designated Equestrian Trails
- Designated Multi-Use Trails
- ORV License & Trail Permit
- Berms
- Boating Access Site
- Campground
- Intermittent Stream
- Island in Lake or River
- Lake/Pond
- Perennial River
- Lakes and Rivers
- Pipeline
- Compartment Boundary
- Stand Boundaries
- 411 - Northern Hardwood
- 412 - Oak Types
- 413 - Aspen
- 419 - Mixed Upland Deciduous
- 421 - Planted Pines
- 422 - Natural Pines
- 423 - Other Upland Conifers
- 430 - Upland Mixed Forest
- 612 - Lowland Coniferous Forest
- 330 - Low Density Trees
- 500 - Water
- 622 - Lowland Shrub
- 623 - Emergent Wetland

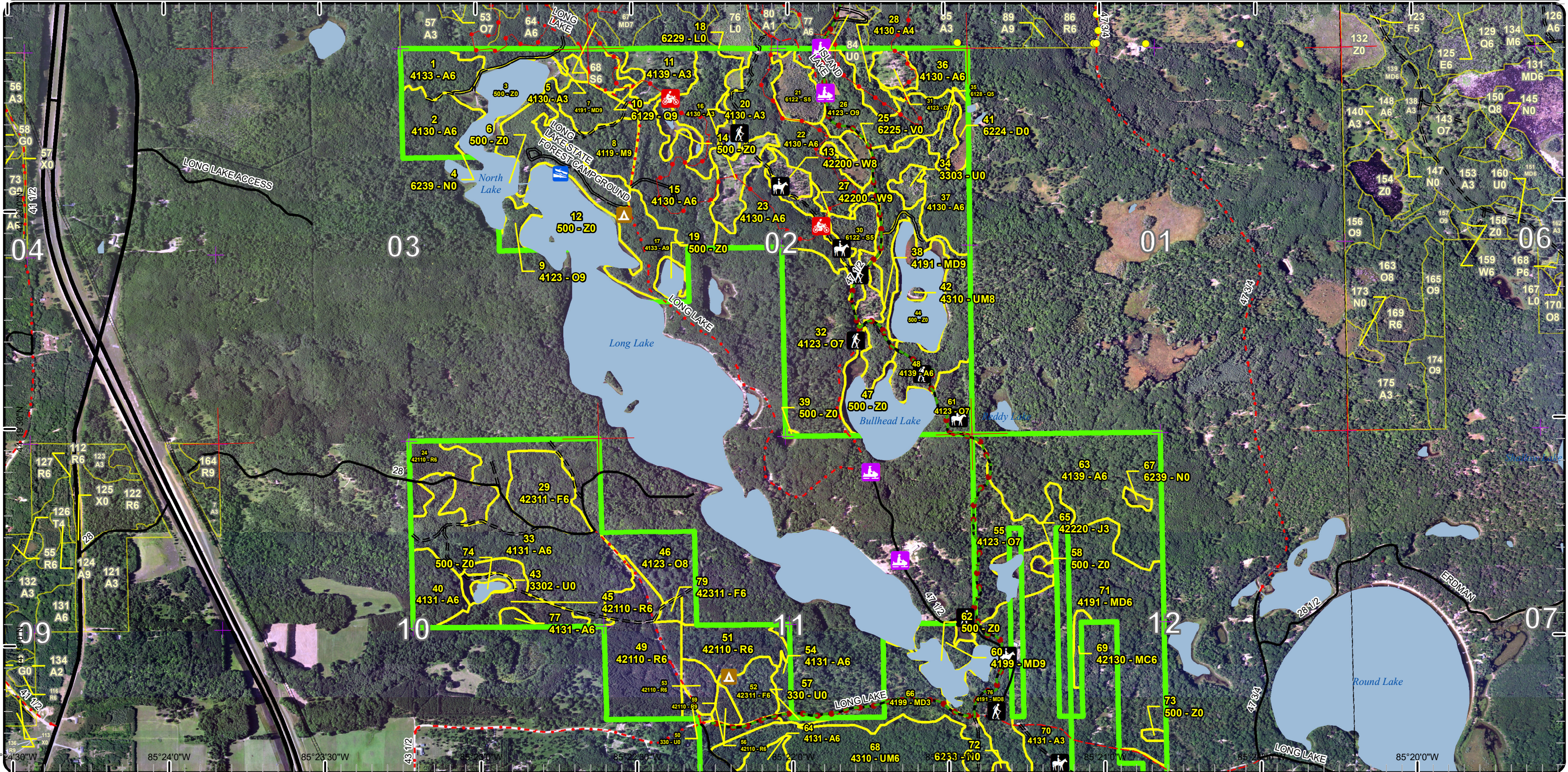

85°24'30"W 85°24'00"W 85°23'30"W 85°23'00"W 85°22'30"W 85°22'00"W 85°21'30"W 85°21'00"W



# Special Conservation Areas

Compartment: 141  
 T22N-R09W Sec. 01-03,10-12  
 County: Wexford  
 Unit: Cadillac  
 Mgmt Area: Upper Muskegon  
 YOE: 2024  
 Acres: 1346.3 GIS Calculated  
 Examiner: Michael Aksamit  
 Map Revised: 10/5/2022  
 Map Phase: Post - Maps

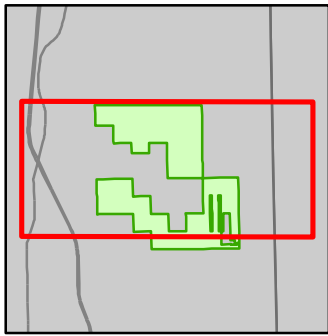
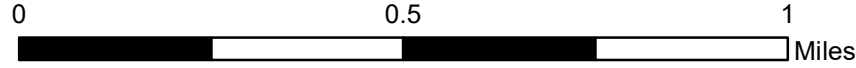

- Miris Corners
- Remonumented Section Corners
- Survey Grade Corners
- Counties
- DNR - Secondary Forest Road
- DNR - Forest Access Route
- Federal / State Highway
- Federal / State / County - Paved Road
- County - Gravel Road
- County - Dirt Road (Seasonal)
- Private - Dirt / Gravel Road
- Hiking Trails
- Horse Trails
- Motorcycle Trails (DNR License)
- Snowmobile Trails
- Designated Hiking Trails
- Designated Equestrian Trails
- Designated Multi-Use Trails
- ORV License & Trail Permit
- Berms
- Boating Access Site
- Campground
- Intermittent Stream
- Island in Lake or River
- Lake/Pond
- Perennial River
- Lakes and Rivers
- Pipeline
- Compartment Boundary
- Available w/ Constraints
- 2I: Survey needed
- 5B: Maintain for regeneration purposes
- 5C: Delay treatment for age/size class diversity or exceptional site quality
- Unavailable
- 2F: Too steep
- 3D: Recreational / Scenic values
- 3J: Water quality / BMPs (stream, river, or lake)
- Stand Boundaries
- Ecological Reference Areas

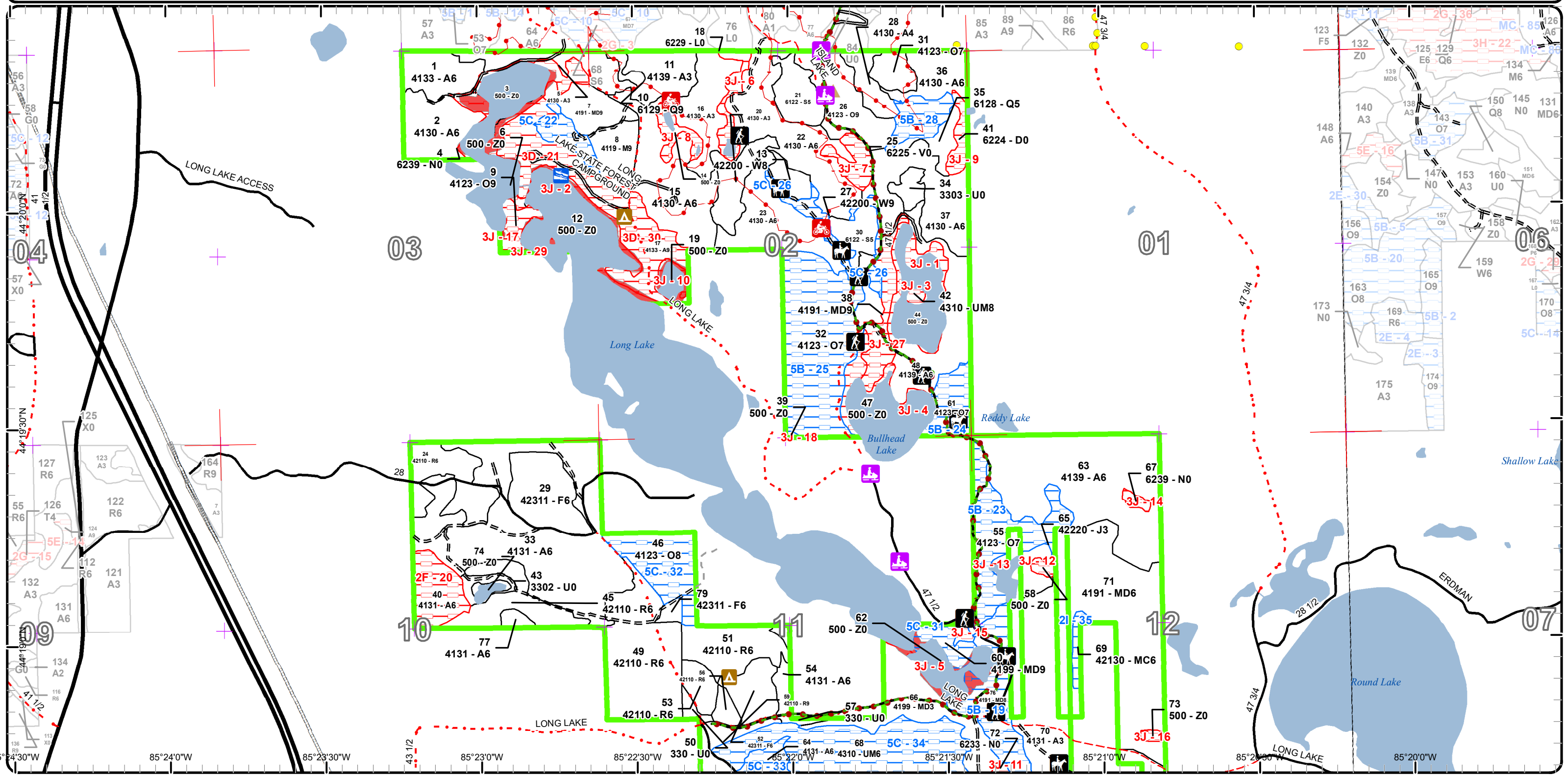



# Cover Type & Treatments Map

Compartment: 141  
 T22N-R09W Sec. 01-03,10-12  
 County: Wexford  
 Unit: Cadillac  
 Mgmt Area: Upper Muskegon  
 YOE: 2024  
 Acres: 1346.3 GIS Calculated  
 Examiner: Michael Aksamit  
 Map Revised: 10/5/2022  
 Map Phase: Post - Maps

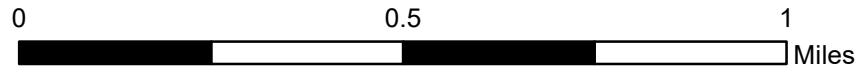

- Miris Corners
- Remonumented Section Corners
- Survey Grade Corners
- Counties
- == DNR - Secondary Forest Road
- == DNR - Forest Access Route
- Federal / State Highway
- Federal / State / County - Paved Road
- County - Gravel Road
- County - Dirt Road (Seasonal)
- Private - Dirt / Gravel Road
- 🚶 Hiking Trails
- 🐎 Horse Trails
- 🏍 Motorcycle Trails (DNR License)
- 🚲 Snowmobile Trails
- Designated Hiking Trails
- Designated Equestrian Trails
- Designated Multi-Use Trails
- 🚗 ORV License & Trail Permit
- 🚤 Boating Access Site
- 🏕 Campground
- Intermittent Stream
- Island in Lake or River
- Lake/Pond
- Perennial River
- Lakes and Rivers
- Pipeline
- Compartment Boundary
- Treatments with Site Conditions
- ☒ Pesticide
- ☒ Clearcut (w/Reserves)
- ☒ Harvest, Overstory Removal
- ☒ Thinning (Crown, Low, Systematic)
- ☒ Shelter Wood (w/Reserves)
- 411 - Northern Hardwood
- 412 - Oak Types
- 413 - Aspen
- 419 - Mixed Upland Deciduous
- 421 - Planted Pines
- 422 - Natural Pines
- 423 - Other Upland Conifers
- 430 - Upland Mixed Forest
- 612 - Lowland Coniferous Forest
- 330 - Low Density Trees
- 500 - Water
- 622 - Lowland Shrub
- 623 - Emergent Wetland

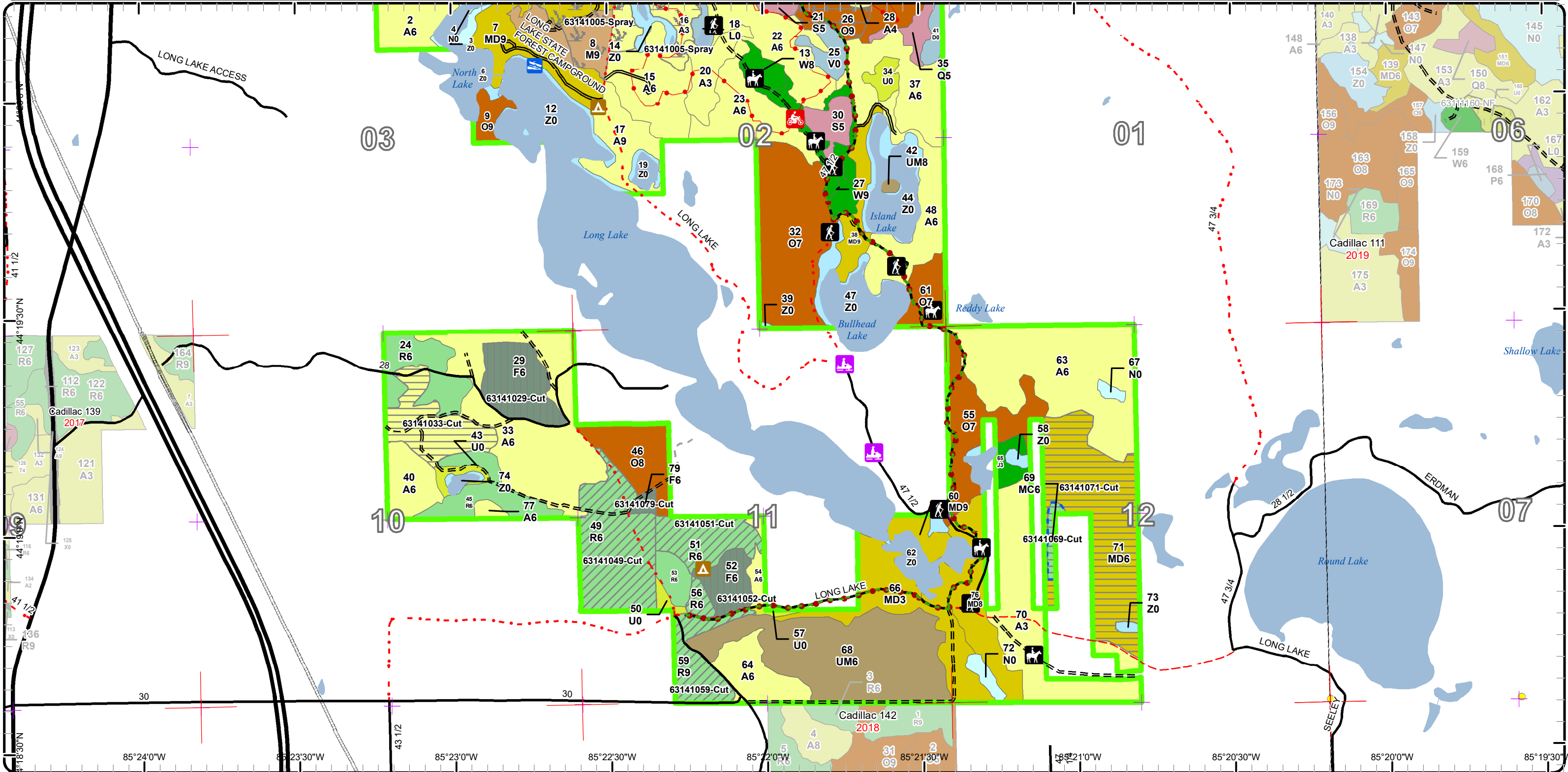



# Stand Boundary Map

Compartment: 141  
 T22N-R09W Sec. 01-03,10-12  
 County: Wexford  
 Unit: Cadillac  
 Mgmt Area: Upper Muskegon  
 YOE: 2024  
 Acres: 1346.3 GIS Calculated  
 Examiner: Michael Aksamit  
 Map Revised: 10/5/2022  
 Map Phase: Post - Maps

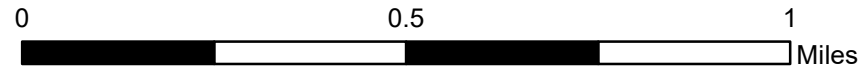

- Miris Corners
- + Remonumented Section Corners
- Survey Grade Corners
- Counties
- DNR - Secondary Forest Road
- DNR - Forest Access Route
- Federal / State Highway
- Federal / State / County - Paved Road
- County - Gravel Road
- County - Dirt Road (Seasonal)
- Private - Dirt / Gravel Road
- Hiking Trails
- Horse Trails
- Motorcycle Trails (DNR License)
- Snowmobile Trails
- Designated Hiking Trails
- Designated Equestrian Trails
- Designated Multi-Use Trails
- ORV License & Trail Permit
- Boating Access Site
- Campground
- Intermittent Stream
- Island in Lake or River
- Lake/Pond
- Perennial River
- Lakes and Rivers
- Pipeline
- Compartment Boundary
- Stand Boundaries

- 411 - Northern Hardwood
- 412 - Oak Types
- 413 - Aspen
- 419 - Mixed Upland Deciduous
- 421 - Planted Pines
- 422 - Natural Pines
- 423 - Other Upland Conifers
- 430 - Upland Mixed Forest
- 612 - Lowland Coniferous Forest
- 330 - Low Density Trees
- 500 - Water
- 622 - Lowland Shrub

623 - Emergent Wetland

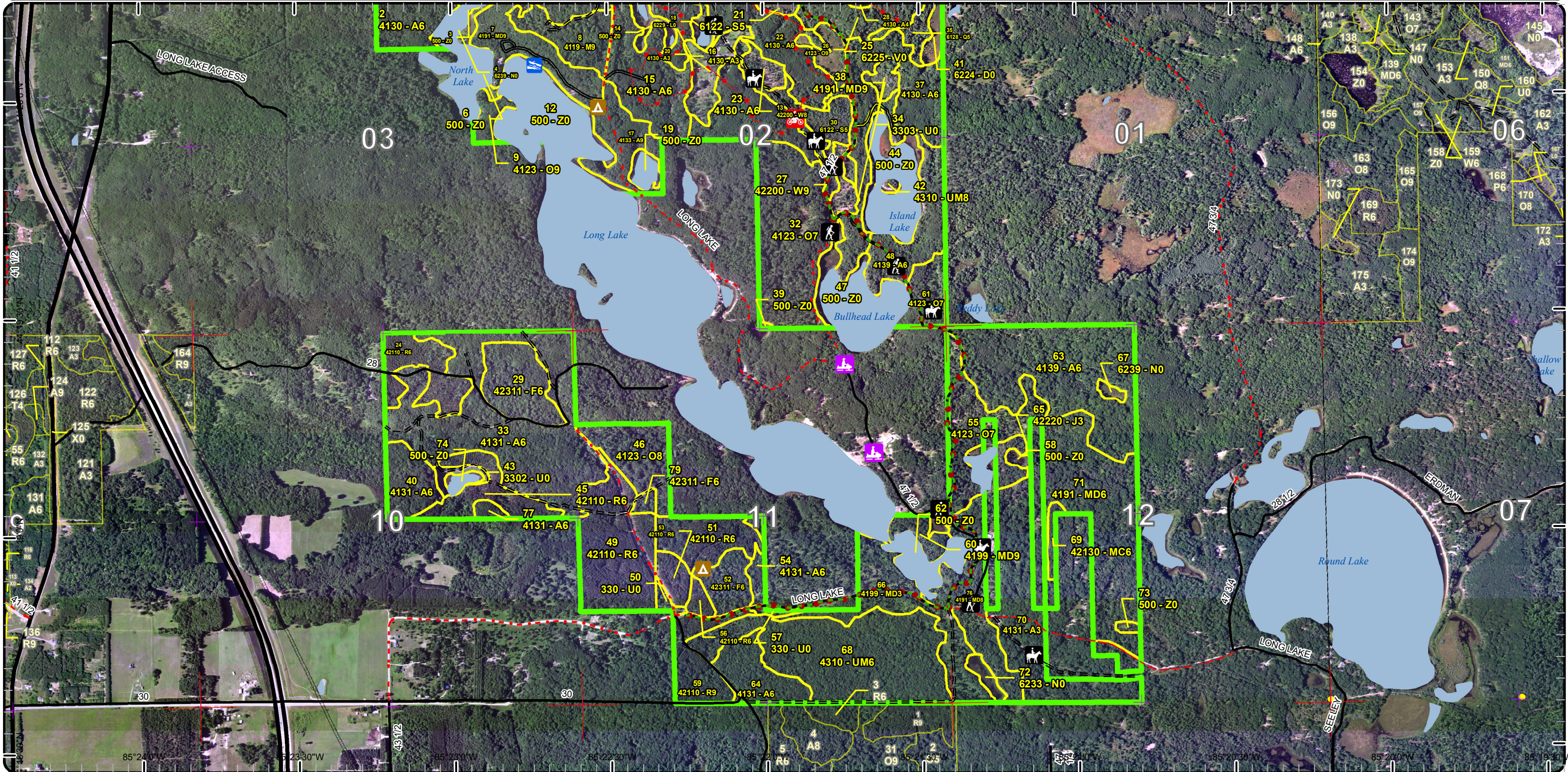

85°24'0"W 85°23'30"W 85°23'0"W 85°22'30"W 85°22'0"W 85°21'30"W 85°21'0"W 85°20'30"W 85°20'0"W



# Special Conservation Areas

Compartment: 141  
T22N-R09W Sec. 01-03,10-12  
County: Wexford  
Unit: Cadillac  
Mgmt Area: Upper Muskegon  
YOE: 2024  
Acres: 1346.3 GIS Calculated  
Examiner: Michael Aksamit  
Map Revised: 10/5/2022  
Map Phase: Post - Maps

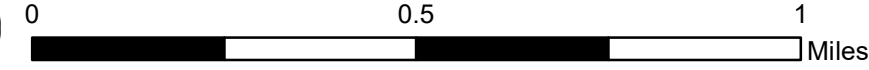
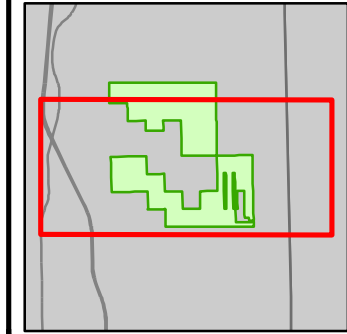

- Miris Corners
- Remonumented Section Corners
- Survey Grade Corners
- Counties
- DNR - Secondary Forest Road
- DNR - Forest Access Route
- Federal / State Highway
- Federal / State / County - Paved Road
- County - Gravel Road
- County - Dirt Road (Seasonal)
- Private - Dirt / Gravel Road
- Hiking Trails
- Horse Trails
- Motorcycle Trails (DNR License)
- Snowmobile Trails
- Designated Hiking Trails
- Designated Equestrian Trails
- Designated Multi-Use Trails
- ORV License & Trail Permit
- Boating Access Site
- Campground
- Intermittent Stream
- Island in Lake or River
- Lake/Pond
- Perennial River
- Lakes and Rivers
- Pipeline
- Compartment Boundary
- Available w/ Constraints
- 2I: Survey needed
- 5B: Maintain for regeneration purposes
- 5C: Delay treatment for age/size class diversity or exceptional site quality
- Unavailable
- 2F: Too steep
- 3D: Recreational / Scenic values
- 3J: Water quality / BMPs (stream, river, or lake)
- Stand Boundaries
- Ecological Reference Areas

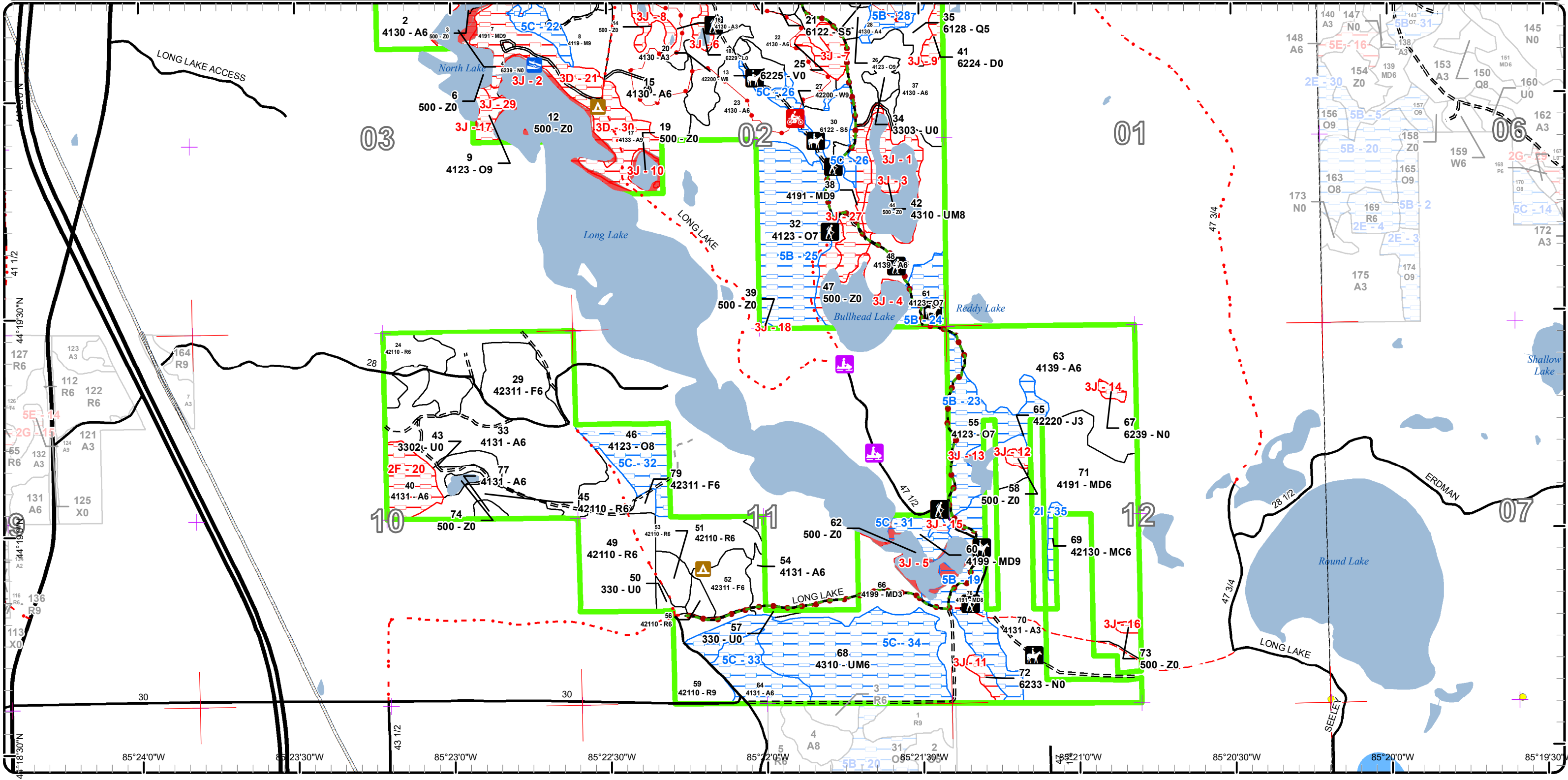



# Cover Type & Treatments Map

Compartment: 141  
 T22N-R09W Sec. 01-03,10-12  
 County: Wexford  
 Unit: Cadillac  
 Mgmt Area: Upper Muskegon  
 YOE: 2024  
 Acres: 1346.3 GIS Calculated  
 Examiner: Michael Aksamit  
 Map Revised: 10/5/2022  
 Map Phase: Post - Maps

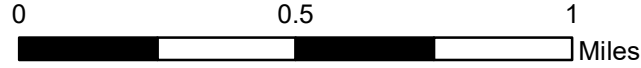

- Miris Corners
- + Remonumented Section Corners
- Survey Grade Corners
- Counties
- == DNR - Secondary Forest Road
- == DNR - Forest Access Route
- Federal / State Highway
- Federal / State / County - Paved Road
- - - County - Gravel Road
- - - County - Dirt Road (Seasonal)
- - - Private - Dirt / Gravel Road
- 👤 Hiking Trails
- 🐎 Horse Trails
- 🏍️ Motorcycle Trails (DNR License)
- 🛷 Snowmobile Trails
- Designated Hiking Trails
- Designated Equestrian Trails
- Designated Multi-Use Trails
- ORV License & Trail Permit
- 🏠 Berms
- 🚤 Boating Access Site
- 🏕️ Campground
- Island in Lake or River
- Lake/Pond
- Perennial River
- Lakes and Rivers
- Pipeline
- Compartment Boundary
- Treatments with Site Conditions
- ☒ Pesticide
- ☒ Clearcut (w/Reserves)
- ☒ Harvesting, Overstory Removal
- ☒ Thinning (Crown, Low, Systematic)
- ☒ Shelter Wood (w/Reserves)
- ☒ Monitoring
- ☒ 411 - Northern Hardwood
- ☒ 412 - Oak Types
- ☒ 413 - Aspen
- ☒ 419 - Mixed Upland Deciduous
- ☒ 421 - Planted Pines
- ☒ 422 - Natural Pines
- ☒ 423 - Other Upland Conifers
- ☒ 430 - Upland Mixed Forest
- ☒ 612 - Lowland Coniferous Forest
- ☒ 330 - Low Density Trees
- ☒ 500 - Water
- ☒ 622 - Lowland Shrub
- ☒ 623 - Emergent Wetland

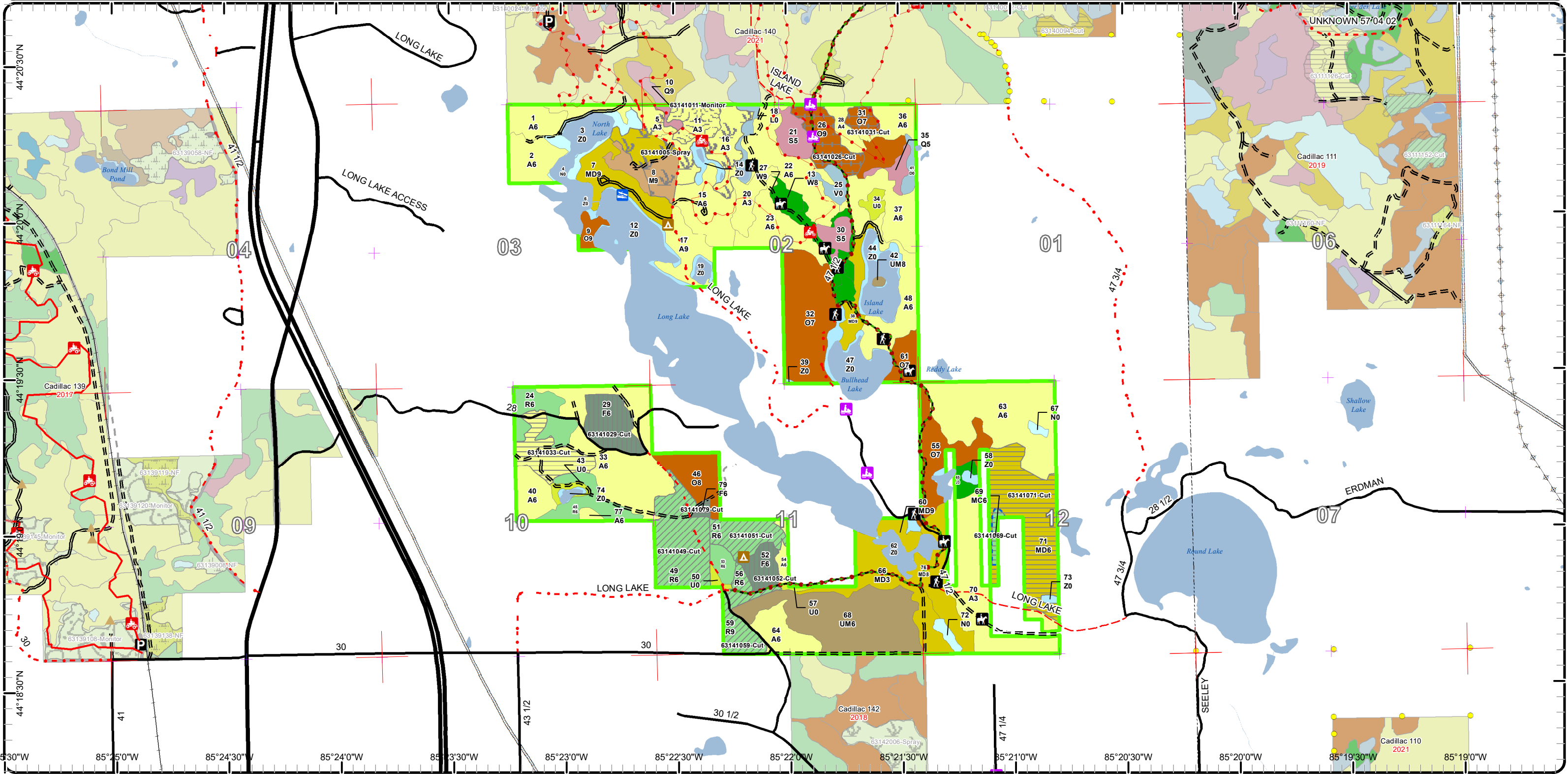



# Report 1 – Total Acres by Cover Type and Age Class

Cadillac Mgt. Unit

Compartment 141 Year of Entry 2024

Michael Aksamit : Examiner



## Age Class

	Non-Forest	0-9	10-19	20-29	30-39	40-49	50-59	60-69	70-79	80-89	90-99	100-109	110-119	120-129	130-139	140-149	150+	Uneven-Aged	Total
Aspen	0	77	71	45	184	115	36	0	0	0	0	0	0	0	0	0	0	0	527
Bog	7	0	0	0	0	0	0	0	0	0	0	0	0	0	0	0	0	0	6
Jack Pine	0	5	0	0	0	0	0	0	0	0	0	0	0	0	0	0	0	0	5
Low-Density Trees	10	0	0	0	0	0	0	0	0	0	0	0	0	0	0	0	0	0	10
Lowland Conifers	0	0	0	0	0	0	0	6	0	0	0	2	0	0	0	0	0	0	8
Lowland Shrub	7	0	0	0	0	0	0	0	0	0	0	0	0	0	0	0	0	0	7
Lowland Spruce/Fir	0	0	0	0	0	0	11	8	0	0	0	0	0	0	0	0	0	0	19
Marsh	22	0	0	0	0	0	0	0	0	0	0	0	0	0	0	0	0	0	22
Mixed Upland Deciduous	0	0	32	0	0	0	63	0	12	28	36	0	0	7	0	0	0	0	178
Northern Hardwood	0	0	0	0	0	0	0	0	0	18	0	0	0	0	0	0	0	0	18
Oak	0	0	0	0	0	0	0	0	0	84	53	21	0	0	0	0	0	0	158
Planted Mixed Pines	0	0	0	0	0	0	0	0	0	0	3	0	0	0	0	0	0	0	3
Red Pine	0	0	0	0	0	0	0	124	0	0	0	0	0	0	0	0	0	0	124
Treed Bog	5	0	0	0	0	0	0	0	0	0	0	0	0	0	0	0	0	0	5
Upland Mixed Forest	0	0	0	0	0	0	72	0	0	0	0	0	0	0	0	0	0	2	74
Upland Spruce/Fir	0	0	0	0	0	0	0	35	0	0	0	0	0	0	0	0	0	0	35
Water	126	0	0	0	0	0	0	0	0	0	0	0	0	0	0	0	0	0	126
White Pine	0	0	0	0	0	0	0	0	22	0	0	0	0	0	0	0	0	0	21
<b>Total</b>	<b>177</b>	<b>82</b>	<b>103</b>	<b>45</b>	<b>184</b>	<b>115</b>	<b>182</b>	<b>173</b>	<b>34</b>	<b>130</b>	<b>92</b>	<b>23</b>	<b>0</b>	<b>7</b>	<b>0</b>	<b>0</b>	<b>0</b>	<b>2</b>	<b>1346</b>





## Report 2 – Treatment Summary

Cadillac Mgt. Unit

Year of Entry: 2024

Acres of Harvest

Compartment 141

Total Compartment Acres: 1,346

Commercial Harvest - 230  
 Harvests with Site Condition - 3  
 Next Step Harvest - 0  
 Habitat Cut - 0

### Cover Type by Harvest Method

	Clearcut	Selection	Patch Clearcut	Seed Tree	Shelterwood	Thinning	Overstory Removal	Salvage	Other	Total Acres
Aspen	24	0	0	0	0	0	0	0	0	24
Mixed Upland Deciduous	63	0	0	0	0	0	0	0	0	63
Oak	0	0	0	0	0	27	0	0	0	27
Planted Mixed Pines	3	0	0	0	0	0	0	0	0	3
Red Pine	0	0	0	0	81	0	0	0	0	81
Upland Spruce/Fir	2	0	0	33	0	0	0	0	0	35
<b>Total</b>	<b>91</b>	<b>0</b>	<b>0</b>	<b>33</b>	<b>81</b>	<b>27</b>	<b>0</b>	<b>0</b>	<b>0</b>	<b>233</b>

### Proposed and Next Step Treatments by Method

	Harvest	Site Prep	Planting	Seeding	Burning	Pesticide	Monitoring	Other	Non-Forest Mgt.	Total Acres
Current	233	0	0	0	55	14	0	0	0	302
Next Step	0	0	0	0	0	180	0	0	0	180
<b>Total</b>	<b>233</b>	<b>0</b>	<b>0</b>	<b>0</b>	<b>55</b>	<b>193</b>	<b>0</b>	<b>0</b>	<b>0</b>	<b>482</b>





Stand Name	Treatment Name	Acres	Stand CoverType	Size Density	Stand Age	BA Range	Treatment Type	Treatment Method	Cover Type Objective	Age Structure	Habitat Cut
------------	----------------	-------	-----------------	--------------	-----------	----------	----------------	------------------	----------------------	---------------	-------------

**Approved Treatments:**

16	63141005-Spray	55.4	4130 - Aspen	Sapling Well	27		Pesticide	Hand Application	413 - Aspen	Two-Aged	No
----	----------------	------	--------------	--------------	----	--	-----------	------------------	-------------	----------	----

Prescription Forest Health- Oak Wilt Research Area- Study is being conducted to help better understand the infection, movement and treatment of Oak  
Specs: Wilt. Pesticide application may be used on various trees in the treatment area.

Next Step Monitoring, Herbicide Use  
Treatments:

Acceptable Mixed deciduous  
Regen:

Other  
Comment:

Site Condition

Proposed Start Date: 10/1 /2023

11	63141011-Monitor	13.5	4139 - Aspen, Mixed Deciduous	Sapling Well	7	1-50	Monitoring	Other - Specify	4131 - Aspen, Oak	Two-Aged	No
----	------------------	------	-------------------------------	--------------	---	------	------------	-----------------	-------------------	----------	----

Prescription Monitor for Oak wilt. In summer 2015, Oak wilt trees were identified and removed.  
Specs:

Next Step  
Treatments:

Acceptable  
Regen:

Other  
Comment:

Site Condition

Proposed Start Date: 6 /15/2032

26	63141026-Cut	20.6	4123 - Red Oak	Sawtimber Well	83	111-140	Harvest	Overstory Removal	412 - Oak Types	Even-Aged	No
----	--------------	------	----------------	----------------	----	---------	---------	-------------------	-----------------	-----------	----

Prescription Overstory removal. 2 inch DBH and greater. Leave scattered white oak and potentially a small island.  
Specs:

Next Step  
Treatments:

Acceptable oak, maple and aspen  
Regen:

Other With a 2 inch spec, maple and aspen currently in the understory should re-sprout after the harvest, letting oak stump sprouts compete.  
Comment: Additionally, this should prevent 2-3 inch DBH saplings from being damaged by snow load in winter.

Site Condition

Proposed Start Date: 10/1 /2023





S  
t  
a  
n  
d

Treatment Name	Acres	Stand CoverType	Size Density	Stand Age	BA Range	Treatment Type	Treatment Method	Cover Type Objective	Age Structure	Habitat Cut
----------------	-------	-----------------	--------------	-----------	----------	----------------	------------------	----------------------	---------------	-------------

<b>29</b>	<b>63141029-Cut</b>	21.7	42311 - Planted Spruce, Mixed Deciduous	Poletimber Well	61	111-140	Harvest	Shelterwood with Retention	4199 - Other Mixed Upland Deciduous	Uneven-Aged	No
-----------	---------------------	------	---	-----------------	----	---------	---------	----------------------------	-------------------------------------	-------------	----

Prescription Clearcut stand, retaining all white oak and some overstory red oak. Additionally, protect existing oak regeneration where possible. Include oak wilt specification.

Specs: Retain a pocket of better looking spruce.

Next Step Monitoring, Natural Regen (Re-Inventory)

Treatments:

Acceptable Oak, Aspen, Red Maple

Regen:

Other Stand contains large overstory oaks, as well as pockets of pole and sapling sized advanced regeneration.

Comment:

Site Condition

Proposed Start Date: 10/1 /2023

<b>31</b>	<b>63141031-Cut</b>	6.7	4123 - Red Oak	Sawtimber Poor	87	51-80	Harvest	Overstory Removal	412 - Oak Types	Even-Aged	No
-----------	---------------------	-----	----------------	----------------	----	-------	---------	-------------------	-----------------	-----------	----

Prescription Overstory removal. 2 inch DBH and greater. Leave scattered white oak and potentially a small island.

Specs:

Next Step

Treatments:

Acceptable oak, maple and aspen

Regen:

Other With a 2 inch spec, maple and aspen currently in the understory should re-sprout after the harvest, letting oak stump sprouts compete.

Comment: Additionally, this should prevent 2-3 inch DBH saplings from being damaged by snow load in winter.

Site Condition

Proposed Start Date: 10/1 /2023

<b>33</b>	<b>63141033-Cut</b>	23.5	4131 - Aspen, Oak	Poletimber Well	46		Harvest	Clearcut	413 - Aspen	Even-Aged	No
-----------	---------------------	------	-------------------	-----------------	----	--	---------	----------	-------------	-----------	----

Prescription Clearcut all species. Pocket retention in hilly or low areas.

Specs:

Next Step Monitoring, Natural Regen (Re-Inventory)

Treatments:

Acceptable Aspen, Oak, Red Maple, White Pine

Regen:

Other

Comment:

Site Condition

Proposed Start Date: 10/1 /2023





S  
t  
a  
n  
d

Treatment Name	Acres	Stand CoverType	Size Density	Stand Age	BA Range	Treatment Type	Treatment Method	Cover Type Objective	Age Structure	Habitat Cut
----------------	-------	-----------------	--------------	-----------	----------	----------------	------------------	----------------------	---------------	-------------

49	63141049-Cut	42.3	42110 - Planted Red Pine	Poletimber Well	66	171-200	Harvest	Low Thinning	4211 - Planted Red Pine	Even-Aged	No
----	--------------	------	--------------------------	-----------------	----	---------	---------	--------------	-------------------------	-----------	----

Prescription Thin from below to a residual basal area of 110-120. Focus on removal of poor form trees, including double stems.

Specs:

Next Step

Treatments:

Acceptable Red Pine

Regen:

Other

Comment:

Site Condition

Proposed Start Date: 10/1 /2023

51	63141051-Cut	18.9	42110 - Planted Red Pine	Poletimber Well	66	171-200	Harvest	Low Thinning	4211 - Planted Red Pine	Even-Aged	No
----	--------------	------	--------------------------	-----------------	----	---------	---------	--------------	-------------------------	-----------	----

Prescription In areas that are primarily red pine, thin from below to a residual basal area of 110-120.

Specs:

Where stand is heavier to large oaks, remove suppressed red pine under and adjacent to oaks. Thin in between to 110-120 BA where density allows.

Next Step

Treatments:

Acceptable Red Pine, Oak

Regen:

Other

Comment:

Site Condition

Proposed Start Date: 10/1 /2023

52	63141052-Cut	11.4	42311 - Planted Spruce, Mixed Deciduous	Poletimber Well	66	81-110	Harvest	Shelterwood with Retention	4199 - Other Mixed Upland Deciduous	Even-Aged	No
----	--------------	------	---	-----------------	----	--------	---------	----------------------------	-------------------------------------	-----------	----

Prescription Clearcut stand, retaining all white oak and some overstory red oak. Additionally, protect existing oak regeneration where possible. Include oak wilt specification.

Specs:

Retain a pocket of better looking spruce.

Next Step Monitoring, Natural Regen (Re-Inventory)

Treatments:

Acceptable Oak, Maple, Aspen

Regen:

Other

Comment:

Site Condition

Proposed Start Date: 10/1 /2023





S  
t  
a  
n  
d

Treatment Name	Acres	Stand CoverType	Size Density	Stand Age	BA Range	Treatment Type	Treatment Method	Cover Type Objective	Age Structure	Habitat Cut
----------------	-------	-----------------	--------------	-----------	----------	----------------	------------------	----------------------	---------------	-------------

56	63141056-Cut	3.3	42110 - Planted Red Pine	Poletimber Well	66	171-200	Harvest	Low Thinning	4211 - Planted Red Pine	Even-Aged	No
----	--------------	-----	--------------------------	-----------------	----	---------	---------	--------------	-------------------------	-----------	----

Prescription Thin from below to a residual basal area of 110-120.

Specs:

Next Step

Treatments:

Acceptable Red Pine

Regen:

Other

Comment:

Site Condition

Proposed Start Date: 10/1 /2023

59	63141059-Cut	16.9	42110 - Planted Red Pine	Sawtimber Well	66	171-200	Harvest	Low Thinning	4211 - Planted Red Pine	Even-Aged	No
----	--------------	------	--------------------------	----------------	----	---------	---------	--------------	-------------------------	-----------	----

Prescription Thin from below to a residual basal area of 110-120.

Specs:

Southern portion of stand will need thinned heavier than northern portion.

Next Step

Treatments:

Acceptable

Regen:

Other

Comment:

Site Condition

Proposed Start Date: 10/1 /2023

69	63141069-Cut	3.0	42130 - Planted Scotch Pine	Poletimber Well	90	51-80	Harvest	Clearcut	4139 - Aspen, Mixed Deciduous	Even-Aged	No
----	--------------	-----	-----------------------------	-----------------	----	-------	---------	----------	-------------------------------	-----------	----

Prescription Treatments will be prepared according to actual on the ground conditions and acres may vary from prescribed.

Specs:

Next Step Monitoring, Natural Regen (Re-Inventory)

Treatments:

Acceptable Any mix of aspen, maple, oak, white pine, red pine, jack pine, balsam fir, hemlock, cherry, or cedar.

Regen:

Other

Comment:

Site Condition Survey Needed

Proposed Start Date: 10/1 /2023





S  
t  
a  
n  
d

Treatment Name	Acres	Stand CoverType	Size Density	Stand Age	BA Range	Treatment Type	Treatment Method	Cover Type Objective	Age Structure	Habitat Cut
<b>71 63141071-Cut</b>	62.6	4191 - Mixed Upland Deciduous with Conifer	Poletimber Well	56	111-140	Harvest	Clearcut with Retention	4220 - Natural White Pine	Uneven-Aged	No
<p><u>Prescription</u> Cut all species, except leave some white pine, remove defective trees and leave quality poles. Mark cut or leave trees, or find a diameter range.  <u>Specs:</u> Treatments will be prepared according to actual on the ground conditions and acres may vary from prescribed.</p> <p><u>Next Step</u> Monitoring, Natural Regen (Re-Inventory)  <u>Treatments:</u></p> <p><u>Acceptable</u> Any mix of aspen, maple, oak, white pine, red pine, jack pine, balsam fir, hemlock, or cedar.  <u>Regen:</u></p> <p><u>Other</u>  <u>Comment:</u></p> <p><u>Site Condition</u>  <u>Proposed Start Date:</u> 10/1 /2023</p>										
<b>79 63141079-Cut</b>	2.1	42311 - Planted Spruce, Mixed Deciduous	Poletimber Well	66	81-110	Harvest	Clearcut	4199 - Other Mixed Upland Deciduous	Even-Aged	No
<p><u>Prescription</u> Clearcut with no retention due to small size.  <u>Specs:</u></p> <p><u>Next Step</u> Monitoring, Natural Regen (Re-Inventory)  <u>Treatments:</u></p> <p><u>Acceptable</u> Oak, Aspen, Red Maple  <u>Regen:</u></p> <p><u>Other</u>  <u>Comment:</u></p> <p><u>Site Condition</u>  <u>Proposed Start Date:</u> 10/1 /2023</p>										

**Total Treatment Acreage Proposed: 301.9**



## Report 4 – Site Conditions

Cadillac Mgt. Unit  
Michael Aksamit : Examiner

Compartment: 141  
Year of Entry: 2024

### Availability for Management

Total	Acres	<b>Acres Avail</b>	Acres
Acres	Available	<b>With Condition</b>	Not Available

### Dominant Site Conditions

**2I    5B    5C    2F    3D    3J**

525	475	17	33	Aspen			17	15	19	
6	0	0	6	Bog						6
5	5	0	0	Jack Pine						
11	11	0	0	Low-Density Trees						
8	8	0	0	Lowland Conifers						
7	0	0	7	Lowland Shrub						7
19	19	0	0	Lowland Spruce/Fir						
22	0	0	22	Marsh						22
179	107	35	36	Mixed Upland Deciduous		28	7		24	12
18	11	7	0	Northern Hardwood			7			
158	27	125	6	Oak		104	21			6
3	0	3	0	Planted Mixed Pines	3					
124	124	0	0	Red Pine						
5	0	0	5	Treed Bog						5
74	0	72	1	Upland Mixed Forest			72			1
35	35	0	0	Upland Spruce/Fir						
122	2	0	120	Water						120
22	10	11	0	White Pine			11			
1,342	835	271	236	Total Forested Acres	3	132	136	15	43	179
	62%	20%	18%	Relative Percent						

*\*Due to limitations in the current Site Conditions Analysis tool, all nonforested acres are considered available. Future development will enable analysis of nonforested types.*

Site No.	Dominant Site Cond Availability	Dominant Site Condition	Acres	Other Site Condition	Other Site Condition	Other Site Condition	Other Site Condition
1	Unavailable	3J: Water quality / BMPs (stream, river, or lake)	24	2G: Too wet (sensitive soils, does not include access issues)	3A: Conservation Values incompatible with harvest at this time	Unspecified	Unspecified
<b>Comments:</b>							
Compartment 141 Lakes, Marshes, Emergent Wetlands							



## Report 4 – Site Conditions

Cadillac Mgt. Unit

Michael Aksamit : Examiner

Compartment: 141

Year of Entry: 2024

2	<b>Unavailable</b>	<b>3J: Water quality / BMPs (stream, river, or lake)</b>	66	2G: Too wet (sensitive soils, does not include access issues)	3A: Conservation Values incompatible with harvest at this time	Unspecified	Unspecified
<b>Comments:</b> Compartment 141 Lakes, Marshes, Emergent Wetlands							
3	<b>Unavailable</b>	<b>3J: Water quality / BMPs (stream, river, or lake)</b>	2	3A: Conservation Values incompatible with harvest at this time	Unspecified	Unspecified	Unspecified
<b>Comments:</b> Island, small size with no access							
4	<b>Unavailable</b>	<b>3J: Water quality / BMPs (stream, river, or lake)</b>	22	2G: Too wet (sensitive soils, does not include access issues)	3A: Conservation Values incompatible with harvest at this time	Unspecified	Unspecified
<b>Comments:</b> Compartment 141 Lakes, Marshes, Emergent Wetlands							
5	<b>Unavailable</b>	<b>3J: Water quality / BMPs (stream, river, or lake)</b>	14	2G: Too wet (sensitive soils, does not include access issues)	3A: Conservation Values incompatible with harvest at this time	Unspecified	Unspecified
<b>Comments:</b> Compartment 141 Lakes, Marshes, Emergent Wetlands							
6	<b>Unavailable</b>	<b>3J: Water quality / BMPs (stream, river, or lake)</b>	7	2G: Too wet (sensitive soils, does not include access issues)	3A: Conservation Values incompatible with harvest at this time	Unspecified	Unspecified
<b>Comments:</b> Compartment 141 Lakes, Marshes, Emergent Wetlands							
7	<b>Unavailable</b>	<b>3J: Water quality / BMPs (stream, river, or lake)</b>	7	2G: Too wet (sensitive soils, does not include access issues)	3A: Conservation Values incompatible with harvest at this time	Unspecified	Unspecified
<b>Comments:</b> Compartment 141 Lakes, Marshes, Emergent Wetlands							



## Report 4 – Site Conditions

Cadillac Mgt. Unit

Michael Aksamit : Examiner

Compartment: 141

Year of Entry: 2024

8	<b>Unavailable</b>	<b>3J: Water quality / BMPs (stream, river, or lake)</b>	5	2G: Too wet (sensitive soils, does not include access issues)	3A: Conservation Values incompatible with harvest at this time	Unspecified	Unspecified
<b>Comments:</b> Compartment 141 Lakes, Marshes, Emergent Wetlands							
9	<b>Unavailable</b>	<b>3J: Water quality / BMPs (stream, river, or lake)</b>	5	2G: Too wet (sensitive soils, does not include access issues)	3A: Conservation Values incompatible with harvest at this time	Unspecified	Unspecified
<b>Comments:</b> Compartment 141 Lakes, Marshes, Emergent Wetlands							
10	<b>Unavailable</b>	<b>3J: Water quality / BMPs (stream, river, or lake)</b>	4	2G: Too wet (sensitive soils, does not include access issues)	3A: Conservation Values incompatible with harvest at this time	Unspecified	Unspecified
<b>Comments:</b> Compartment 141 Lakes, Marshes, Emergent Wetlands							
11	<b>Unavailable</b>	<b>3J: Water quality / BMPs (stream, river, or lake)</b>	3	2G: Too wet (sensitive soils, does not include access issues)	3A: Conservation Values incompatible with harvest at this time	Unspecified	Unspecified
<b>Comments:</b> Compartment 141 Lakes, Marshes, Emergent Wetlands							
12	<b>Unavailable</b>	<b>3J: Water quality / BMPs (stream, river, or lake)</b>	2	5E: Long-Term Retention	Unspecified	Unspecified	Unspecified
<b>Comments:</b>							
13	<b>Unavailable</b>	<b>3J: Water quality / BMPs (stream, river, or lake)</b>	2	2G: Too wet (sensitive soils, does not include access issues)	3A: Conservation Values incompatible with harvest at this time	Unspecified	Unspecified
<b>Comments:</b> Compartment 141 Lakes, Marshes, Emergent Wetlands							

## Report 4 – Site Conditions

Cadillac Mgt. Unit

Michael Aksamit : Examiner

Compartment: 141

Year of Entry: 2024

14	<b>Unavailable</b>	<b>3J: Water quality / BMPs (stream, river, or lake)</b>	2	2G: Too wet (sensitive soils, does not include access issues)	3A: Conservation Values incompatible with harvest at this time	Unspecified	Unspecified
<b>Comments:</b> Compartment 141 Lakes, Marshes, Emergent Wetlands							
15	<b>Unavailable</b>	<b>3J: Water quality / BMPs (stream, river, or lake)</b>	1	2G: Too wet (sensitive soils, does not include access issues)	3A: Conservation Values incompatible with harvest at this time	Unspecified	Unspecified
<b>Comments:</b> Compartment 141 Lakes, Marshes, Emergent Wetlands							
16	<b>Unavailable</b>	<b>3J: Water quality / BMPs (stream, river, or lake)</b>	1	2G: Too wet (sensitive soils, does not include access issues)	3A: Conservation Values incompatible with harvest at this time	Unspecified	Unspecified
<b>Comments:</b> Compartment 141 Lakes, Marshes, Emergent Wetlands							
17	<b>Unavailable</b>	<b>3J: Water quality / BMPs (stream, river, or lake)</b>	1	2G: Too wet (sensitive soils, does not include access issues)	3A: Conservation Values incompatible with harvest at this time	Unspecified	Unspecified
<b>Comments:</b> Compartment 141 Lakes, Marshes, Emergent Wetlands							
18	<b>Unavailable</b>	<b>3J: Water quality / BMPs (stream, river, or lake)</b>	0	2G: Too wet (sensitive soils, does not include access issues)	3A: Conservation Values incompatible with harvest at this time	Unspecified	Unspecified
<b>Comments:</b> Compartment 141 Lakes, Marshes, Emergent Wetlands							
19	<b>Available</b>	<b>5B: Maintain for regeneration purposes</b>	28	Unspecified	Unspecified	Unspecified	Unspecified
<b>Comments:</b>							



## Report 4 – Site Conditions

Cadillac Mgt. Unit  
Michael Aksamit : Examiner

Compartment: 141  
Year of Entry: 2024

20	<b>Unavailable</b>	<b>2F: Too steep</b>	15	5C: Delay treatment for age/size class diversity or exceptional site quality	Unspecified	Unspecified	Unspecified
<b>Comments:</b>							
21	<b>Unavailable</b>	<b>3D: Recreational / Scenic values</b>	24	Unspecified	Unspecified	Unspecified	Unspecified
<b>Comments:</b>							
22	<b>Available</b>	<b>5C: Delay treatment for age/size class diversity or exceptional site quality</b>	7	Unspecified	Unspecified	Unspecified	Unspecified
<b>Comments:</b>							
23	<b>Available</b>	<b>5B: Maintain for regeneration purposes</b>	29	Unspecified	Unspecified	Unspecified	Unspecified
<b>Comments:</b>							
24	<b>Available</b>	<b>5B: Maintain for regeneration purposes</b>	12	Unspecified	Unspecified	Unspecified	Unspecified
<b>Comments:</b>							
25	<b>Available</b>	<b>5B: Maintain for regeneration purposes</b>	53	Unspecified	Unspecified	Unspecified	Unspecified
<b>Comments:</b>							

## Report 4 – Site Conditions

Cadillac Mgt. Unit

Michael Aksamit : Examiner

Compartment: 141

Year of Entry: 2024

26	Available	5C: Delay treatment for age/size class diversity or exceptional site quality	11	Unspecified	Unspecified	Unspecified	Unspecified
<b>Comments:</b>							
27	Unavailable	3J: Water quality / BMPs (stream, river, or lake)	12	Unspecified	Unspecified	Unspecified	Unspecified
<b>Comments:</b>							
28	Available	5B: Maintain for regeneration purposes	10	Unspecified	Unspecified	Unspecified	Unspecified
<b>Comments:</b>							
29	Unavailable	3J: Water quality / BMPs (stream, river, or lake)	6	Unspecified	Unspecified	Unspecified	Unspecified
<b>Comments:</b>							
30	Unavailable	3D: Recreational / Scenic values	19	Unspecified	Unspecified	Unspecified	Unspecified
<b>Comments:</b>							
31	Available	5C: Delay treatment for age/size class diversity or exceptional site quality	7	Unspecified	Unspecified	Unspecified	Unspecified
<b>Comments:</b>							
Could be harvested from northern side, but due to small area and adjacent water hold this stand for the time being.							



## Report 4 – Site Conditions

Cadillac Mgt. Unit  
Michael Aksamit : Examiner

Compartment: 141  
Year of Entry: 2024

32	<b>Available</b>	<b>5C: Delay treatment for age/size class diversity or exceptional site quality</b>	21	Unspecified	Unspecified	Unspecified	Unspecified
<b>Comments:</b> Wait for spruce in understory to get larger before harvest - very little market value currently.							
33	<b>Available</b>	<b>5C: Delay treatment for age/size class diversity or exceptional site quality</b>	17	Unspecified	Unspecified	Unspecified	Unspecified
<b>Comments:</b>							
34	<b>Available</b>	<b>5C: Delay treatment for age/size class diversity or exceptional site quality</b>	72	Unspecified	Unspecified	Unspecified	Unspecified
<b>Comments:</b>							
35	<b>Available</b>	<b>2I: Survey needed</b>	3	Unspecified	Unspecified	Unspecified	Unspecified
<b>Comments:</b>							

Mgt. Unit

Compartment: #Type!

Year of Entry:



### Report 5 – PROPOSED SPECIAL CONSERVATION AREA\* (SCA) DETAILS

\* This is a partial list of SCAs for this compartment. Not included are those areas identified under other Department initiatives (Natural Rivers, Deer Wintering Areas, etc.). Those will be identified in separate, future map and report products.

SCA Name	SCA Category	Detail Type	Recommendation	Acres
----------	--------------	-------------	----------------	-------

Comments
----------





**Report 6 – EXISTING SPECIAL CONSERVATION AREA DETAILS**

\* This is a list of SCA's for this compartment along with a 1/4 mile buffer surrounding the compartment. Refer to the Special Conservation Area Map for locations of the below listed Conservation Areas.

ERA = Ecological Reference Area  
 HCVA = High Conservation Value Area  
 SCA = Special Conservation Area

Conservation Area	Type	Description
ERA	Ecological Reference Areas	Ecological Reference Areas (ERAs) are high quality examples of natural communities that have been identified as Element Occurrences (EOs) by the Michigan Natural Features Inventory (MNFI) within the context of their natural community classification system. Element Occurrences with viability ranks of A (Excellent) or B (Good) and a Global (G) or State (S) element (rarity) ranking of endangered (1), threatened (2), or rare (3) serve as an initial base of ERAs. They may be located upon any ownership in the State. The system is comprised of individual or associations of natural community types that are managed for restoration and maintenance of natural ecological processes and values. The public may submit recommendations for lands as ERAs using the DNR Conservation Area Recommendation Form.



Stand	Level 4 Cover Type	Size Density	Acres	Stand Age	BA Range	Managed Site	General Comments																																											
1	4133 - Aspen, Mixed Pine	Poletimber Well	14.2	36	81-110	N/A	This is a regenerating aspen and oak mix that is progressing nicely. Aspen is concentrated in clones and the oak, pine is scattered throughout. There are scattered mature overstory oak that were left from the previous harvest.																																											
<table border="1"> <thead> <tr> <th>Canopy Species</th> <th>% Cover</th> <th>Size Class</th> <th>DBH</th> <th>Age</th> </tr> </thead> <tbody> <tr> <td>Red Oak</td> <td>25</td> <td>Pole/Sapling</td> <td>6</td> <td></td> </tr> <tr> <td>White Oak</td> <td>5</td> <td>Pole/Sapling</td> <td>6</td> <td></td> </tr> <tr> <td>Bigtooth Aspen</td> <td>40</td> <td>Pole/Sapling</td> <td>5</td> <td>36</td> </tr> <tr> <td>White Pine</td> <td>25</td> <td>Pole</td> <td>8</td> <td></td> </tr> <tr> <td>Red Maple</td> <td>5</td> <td>Pole/Sapling</td> <td>5</td> <td></td> </tr> </tbody> </table>		Canopy Species	% Cover	Size Class	DBH	Age		Red Oak	25	Pole/Sapling	6		White Oak	5	Pole/Sapling	6		Bigtooth Aspen	40	Pole/Sapling	5	36	White Pine	25	Pole	8		Red Maple	5	Pole/Sapling	5		<table border="1"> <thead> <tr> <th>Sub-Canopy Species</th> <th>Density</th> <th>Avg. Height</th> <th>Size</th> </tr> </thead> <tbody> <tr> <td>Beech</td> <td>Low</td> <td>5 - 10 feet</td> <td>Sapling</td> </tr> <tr> <td>White Pine</td> <td>Low</td> <td>5 - 10 feet</td> <td>Sapling</td> </tr> <tr> <td>Red Oak</td> <td>Low</td> <td>5 - 10 feet</td> <td>Sapling</td> </tr> </tbody> </table>		Sub-Canopy Species	Density	Avg. Height	Size	Beech	Low	5 - 10 feet	Sapling	White Pine	Low	5 - 10 feet	Sapling	Red Oak	Low	5 - 10 feet	Sapling
Canopy Species	% Cover	Size Class	DBH	Age																																														
Red Oak	25	Pole/Sapling	6																																															
White Oak	5	Pole/Sapling	6																																															
Bigtooth Aspen	40	Pole/Sapling	5	36																																														
White Pine	25	Pole	8																																															
Red Maple	5	Pole/Sapling	5																																															
Sub-Canopy Species	Density	Avg. Height	Size																																															
Beech	Low	5 - 10 feet	Sapling																																															
White Pine	Low	5 - 10 feet	Sapling																																															
Red Oak	Low	5 - 10 feet	Sapling																																															
2	4130 - Aspen	Poletimber Well	18.6	35		N/A	Predominately aspen regen with mature red oak and white pine scattered throughout.																																											
<table border="1"> <thead> <tr> <th>Canopy Species</th> <th>% Cover</th> <th>Size Class</th> <th>DBH</th> <th>Age</th> </tr> </thead> <tbody> <tr> <td>Bigtooth Aspen</td> <td>80</td> <td>Pole/Sapling</td> <td>6</td> <td>35</td> </tr> <tr> <td>Red Oak</td> <td>10</td> <td>Pole/Sap/Log</td> <td>6</td> <td></td> </tr> <tr> <td>White Pine</td> <td>10</td> <td>Pole/Sapling</td> <td>5</td> <td></td> </tr> </tbody> </table>		Canopy Species	% Cover	Size Class	DBH	Age		Bigtooth Aspen	80	Pole/Sapling	6	35	Red Oak	10	Pole/Sap/Log	6		White Pine	10	Pole/Sapling	5																													
Canopy Species	% Cover	Size Class	DBH	Age																																														
Bigtooth Aspen	80	Pole/Sapling	6	35																																														
Red Oak	10	Pole/Sap/Log	6																																															
White Pine	10	Pole/Sapling	5																																															
3	500 - Water	Nonstocked	10.2			No																																												
4	6239 - Mixed Emergent Wetland	Nonstocked	16.6			No	edge seeding in to white pine																																											
5	4130 - Aspen	Sapling Well	13.3	29	Immature	N/A	Aspen regen 15-20 ft some pine and mature oak. road had been buffered during previous harvest.																																											
<table border="1"> <thead> <tr> <th>Canopy Species</th> <th>% Cover</th> <th>Size Class</th> <th>DBH</th> <th>Age</th> </tr> </thead> <tbody> <tr> <td>White Pine</td> <td>7</td> <td>Pole/Sapling</td> <td>5</td> <td></td> </tr> <tr> <td>Red Maple</td> <td>5</td> <td>Sapling</td> <td>3</td> <td></td> </tr> <tr> <td>Red Oak</td> <td>10</td> <td>Log</td> <td>16</td> <td></td> </tr> <tr> <td>Quaking Aspen</td> <td>5</td> <td>Sapling</td> <td>3</td> <td></td> </tr> <tr> <td>Bigtooth Aspen</td> <td>70</td> <td>Sapling</td> <td>3</td> <td>29</td> </tr> <tr> <td>White Oak</td> <td>3</td> <td>Log</td> <td>16</td> <td></td> </tr> </tbody> </table>		Canopy Species	% Cover	Size Class	DBH	Age		White Pine	7	Pole/Sapling	5		Red Maple	5	Sapling	3		Red Oak	10	Log	16		Quaking Aspen	5	Sapling	3		Bigtooth Aspen	70	Sapling	3	29	White Oak	3	Log	16		<table border="1"> <thead> <tr> <th>Sub-Canopy Species</th> <th>Density</th> <th>Avg. Height</th> <th>Size</th> </tr> </thead> <tbody> <tr> <td>Common Lowbush Blueberry</td> <td>Medium</td> <td>&lt; 5 feet</td> <td>Tall Shrub</td> </tr> </tbody> </table>		Sub-Canopy Species	Density	Avg. Height	Size	Common Lowbush Blueberry	Medium	< 5 feet	Tall Shrub			
Canopy Species	% Cover	Size Class	DBH	Age																																														
White Pine	7	Pole/Sapling	5																																															
Red Maple	5	Sapling	3																																															
Red Oak	10	Log	16																																															
Quaking Aspen	5	Sapling	3																																															
Bigtooth Aspen	70	Sapling	3	29																																														
White Oak	3	Log	16																																															
Sub-Canopy Species	Density	Avg. Height	Size																																															
Common Lowbush Blueberry	Medium	< 5 feet	Tall Shrub																																															
6	500 - Water	Nonstocked	3.8			No																																												
7	4191 - Mixed Upland Deciduous with Conifer	Sawtimber Well	36.3	97	81-110	N/A	Long Lake State forest Campground is located within the boundaries of this stand.																																											
<table border="1"> <thead> <tr> <th>Canopy Species</th> <th>% Cover</th> <th>Size Class</th> <th>DBH</th> <th>Age</th> </tr> </thead> <tbody> <tr> <td>White Pine</td> <td>20</td> <td>Pole/Log</td> <td>8</td> <td></td> </tr> <tr> <td>Red Pine</td> <td>5</td> <td>Log/Pole</td> <td>10</td> <td></td> </tr> <tr> <td>Red Maple</td> <td>15</td> <td>Log/Pole</td> <td>10</td> <td></td> </tr> <tr> <td>Bigtooth Aspen</td> <td>25</td> <td>Log</td> <td>10</td> <td></td> </tr> <tr> <td>Red Oak</td> <td>35</td> <td>Log</td> <td>16</td> <td>97</td> </tr> </tbody> </table>		Canopy Species	% Cover	Size Class	DBH	Age		White Pine	20	Pole/Log	8		Red Pine	5	Log/Pole	10		Red Maple	15	Log/Pole	10		Bigtooth Aspen	25	Log	10		Red Oak	35	Log	16	97	<table border="1"> <thead> <tr> <th>Sub-Canopy Species</th> <th>Density</th> <th>Avg. Height</th> <th>Size</th> </tr> </thead> <tbody> <tr> <td>Black Cherry</td> <td>Low</td> <td>5 - 10 feet</td> <td>Sapling</td> </tr> <tr> <td>White Pine</td> <td>Medium</td> <td>5 - 10 feet</td> <td>Sapling</td> </tr> <tr> <td>Red Maple</td> <td>Low</td> <td>5 - 10 feet</td> <td>Sapling</td> </tr> </tbody> </table>		Sub-Canopy Species	Density	Avg. Height	Size	Black Cherry	Low	5 - 10 feet	Sapling	White Pine	Medium	5 - 10 feet	Sapling	Red Maple	Low	5 - 10 feet	Sapling
Canopy Species	% Cover	Size Class	DBH	Age																																														
White Pine	20	Pole/Log	8																																															
Red Pine	5	Log/Pole	10																																															
Red Maple	15	Log/Pole	10																																															
Bigtooth Aspen	25	Log	10																																															
Red Oak	35	Log	16	97																																														
Sub-Canopy Species	Density	Avg. Height	Size																																															
Black Cherry	Low	5 - 10 feet	Sapling																																															
White Pine	Medium	5 - 10 feet	Sapling																																															
Red Maple	Low	5 - 10 feet	Sapling																																															





Stand	Level 4 Cover Type	Size Density	Acres	Stand Age	BA Range	Managed Site	General Comments																																																																	
8	4119 - Mixed Northern Hardwoods	Sawtimber Well	17.6	85	81-110	N/A																																																																		
<table border="1"> <thead> <tr> <th>Canopy Species</th> <th>% Cover</th> <th>Size Class</th> <th>DBH</th> <th>Age</th> </tr> </thead> <tbody> <tr><td>Hemlock</td><td>5</td><td>Pole/Sapling</td><td>6</td><td></td></tr> <tr><td>Sugar Maple</td><td>20</td><td>Log/Pole</td><td>10</td><td></td></tr> <tr><td>Red Maple</td><td>25</td><td>Log/Pole</td><td>10</td><td>85</td></tr> <tr><td>White Pine</td><td>5</td><td>Log/Pole</td><td>10</td><td></td></tr> <tr><td>Red Oak</td><td>20</td><td>Log/Pole</td><td>12</td><td></td></tr> <tr><td>Beech</td><td>20</td><td>Log/Pole</td><td>10</td><td></td></tr> <tr><td>Basswood</td><td>5</td><td>Log</td><td>12</td><td></td></tr> </tbody> </table>		Canopy Species	% Cover	Size Class	DBH	Age	Hemlock	5	Pole/Sapling	6		Sugar Maple	20	Log/Pole	10		Red Maple	25	Log/Pole	10	85	White Pine	5	Log/Pole	10		Red Oak	20	Log/Pole	12		Beech	20	Log/Pole	10		Basswood	5	Log	12		<table border="1"> <thead> <tr> <th>Sub-Canopy Species</th> <th>Density</th> <th>Avg. Height</th> <th>Size</th> </tr> </thead> <tbody> <tr><td>Beech</td><td>Medium</td><td>10 - 20 feet</td><td>Sapling</td></tr> <tr><td>Red Maple</td><td>Medium</td><td>10 - 20 feet</td><td>Sapling</td></tr> <tr><td>White Ash</td><td>Medium</td><td>10 - 20 feet</td><td>Sapling</td></tr> <tr><td>White Pine</td><td>Low</td><td>5 - 10 feet</td><td>Sapling</td></tr> <tr><td>Ironwood</td><td>Medium</td><td>10 - 20 feet</td><td>Sapling</td></tr> <tr><td>Sugar Maple</td><td>Medium</td><td>10 - 20 feet</td><td>Sapling</td></tr> </tbody> </table>		Sub-Canopy Species	Density	Avg. Height	Size	Beech	Medium	10 - 20 feet	Sapling	Red Maple	Medium	10 - 20 feet	Sapling	White Ash	Medium	10 - 20 feet	Sapling	White Pine	Low	5 - 10 feet	Sapling	Ironwood	Medium	10 - 20 feet	Sapling	Sugar Maple	Medium	10 - 20 feet	Sapling	
Canopy Species	% Cover	Size Class	DBH	Age																																																																				
Hemlock	5	Pole/Sapling	6																																																																					
Sugar Maple	20	Log/Pole	10																																																																					
Red Maple	25	Log/Pole	10	85																																																																				
White Pine	5	Log/Pole	10																																																																					
Red Oak	20	Log/Pole	12																																																																					
Beech	20	Log/Pole	10																																																																					
Basswood	5	Log	12																																																																					
Sub-Canopy Species	Density	Avg. Height	Size																																																																					
Beech	Medium	10 - 20 feet	Sapling																																																																					
Red Maple	Medium	10 - 20 feet	Sapling																																																																					
White Ash	Medium	10 - 20 feet	Sapling																																																																					
White Pine	Low	5 - 10 feet	Sapling																																																																					
Ironwood	Medium	10 - 20 feet	Sapling																																																																					
Sugar Maple	Medium	10 - 20 feet	Sapling																																																																					
9	4123 - Red Oak	Sawtimber Well	5.9	81	81-110	N/A	oak stand that follows a ridge between 2 water features. access would be difficult.																																																																	
<table border="1"> <thead> <tr> <th>Canopy Species</th> <th>% Cover</th> <th>Size Class</th> <th>DBH</th> <th>Age</th> </tr> </thead> <tbody> <tr><td>Red Maple</td><td>10</td><td>Pole/Log</td><td>8</td><td></td></tr> <tr><td>Red Oak</td><td>70</td><td>Log</td><td>16</td><td>81</td></tr> <tr><td>Paper Birch</td><td>2</td><td>Pole</td><td>6</td><td></td></tr> <tr><td>White Pine</td><td>5</td><td>Pole/Sapling</td><td>6</td><td></td></tr> <tr><td>Bigtooth Aspen</td><td>9</td><td>Log</td><td>14</td><td></td></tr> <tr><td>Red Pine</td><td>2</td><td>Log</td><td>16</td><td></td></tr> <tr><td>White Oak</td><td>2</td><td>Log/Pole</td><td>10</td><td></td></tr> </tbody> </table>		Canopy Species	% Cover	Size Class	DBH	Age	Red Maple	10	Pole/Log	8		Red Oak	70	Log	16	81	Paper Birch	2	Pole	6		White Pine	5	Pole/Sapling	6		Bigtooth Aspen	9	Log	14		Red Pine	2	Log	16		White Oak	2	Log/Pole	10		<table border="1"> <thead> <tr> <th>Sub-Canopy Species</th> <th>Density</th> <th>Avg. Height</th> <th>Size</th> </tr> </thead> <tbody> <tr><td>Serviceberry (Juneberry)</td><td>Low</td><td>5 - 10 feet</td><td>Tall Shrub</td></tr> <tr><td>Common Lowbush Blueberry</td><td>Medium</td><td>&lt; 5 feet</td><td>Tall Shrub</td></tr> <tr><td>Red Maple</td><td>Low</td><td>5 - 10 feet</td><td>Sapling</td></tr> <tr><td>White Pine</td><td>Low</td><td>5 - 10 feet</td><td>Sapling</td></tr> </tbody> </table>		Sub-Canopy Species	Density	Avg. Height	Size	Serviceberry (Juneberry)	Low	5 - 10 feet	Tall Shrub	Common Lowbush Blueberry	Medium	< 5 feet	Tall Shrub	Red Maple	Low	5 - 10 feet	Sapling	White Pine	Low	5 - 10 feet	Sapling									
Canopy Species	% Cover	Size Class	DBH	Age																																																																				
Red Maple	10	Pole/Log	8																																																																					
Red Oak	70	Log	16	81																																																																				
Paper Birch	2	Pole	6																																																																					
White Pine	5	Pole/Sapling	6																																																																					
Bigtooth Aspen	9	Log	14																																																																					
Red Pine	2	Log	16																																																																					
White Oak	2	Log/Pole	10																																																																					
Sub-Canopy Species	Density	Avg. Height	Size																																																																					
Serviceberry (Juneberry)	Low	5 - 10 feet	Tall Shrub																																																																					
Common Lowbush Blueberry	Medium	< 5 feet	Tall Shrub																																																																					
Red Maple	Low	5 - 10 feet	Sapling																																																																					
White Pine	Low	5 - 10 feet	Sapling																																																																					
10	6129 - Mixed Coniferous Lowland Forest	Sawtimber Well	2.2	107	201+	N/A	New stand added. Lowland pocket with hardwood ridges on either side. Standing water throughout the stand with some flow noticed in several area. Slash that is present is most windy thrown cedar.																																																																	
<table border="1"> <thead> <tr> <th>Canopy Species</th> <th>% Cover</th> <th>Size Class</th> <th>DBH</th> <th>Age</th> </tr> </thead> <tbody> <tr><td>Red Maple</td><td>10</td><td>Log/Pole</td><td>12</td><td></td></tr> <tr><td>Northern White Cedar</td><td>38</td><td>Pole</td><td>8</td><td>107</td></tr> <tr><td>White Pine</td><td>25</td><td>Log/XLog/Pole</td><td>22</td><td></td></tr> <tr><td>Paper Birch</td><td>2</td><td>Log</td><td>14</td><td></td></tr> <tr><td>Hemlock</td><td>25</td><td>Log/Pole</td><td>12</td><td></td></tr> </tbody> </table>		Canopy Species	% Cover	Size Class	DBH	Age	Red Maple	10	Log/Pole	12		Northern White Cedar	38	Pole	8	107	White Pine	25	Log/XLog/Pole	22		Paper Birch	2	Log	14		Hemlock	25	Log/Pole	12																																										
Canopy Species	% Cover	Size Class	DBH	Age																																																																				
Red Maple	10	Log/Pole	12																																																																					
Northern White Cedar	38	Pole	8	107																																																																				
White Pine	25	Log/XLog/Pole	22																																																																					
Paper Birch	2	Log	14																																																																					
Hemlock	25	Log/Pole	12																																																																					
11	4139 - Aspen, Mixed Deciduous	Sapling Well	13.5	7	1-50	N/A	Stand was harvested in 2015. (Newborn Mix 63-031-14-01). Oak wilt was found on site in summer 2015 due to harvest. All infested trees were removed in fall 2015. Monitor for oak wilt.																																																																	
<table border="1"> <thead> <tr> <th>Canopy Species</th> <th>% Cover</th> <th>Size Class</th> <th>DBH</th> <th>Age</th> </tr> </thead> <tbody> <tr><td>White Pine</td><td>5</td><td>Log/Pole</td><td>12</td><td></td></tr> <tr><td>Red Pine</td><td>2</td><td>Log</td><td>16</td><td></td></tr> <tr><td>Red Oak</td><td>15</td><td>Log/Pole</td><td>16</td><td></td></tr> <tr><td>Bigtooth Aspen</td><td>53</td><td>Sapling</td><td>1</td><td>7</td></tr> <tr><td>Red Maple</td><td>25</td><td>Sapling</td><td>1</td><td></td></tr> </tbody> </table>		Canopy Species	% Cover	Size Class	DBH	Age	White Pine	5	Log/Pole	12		Red Pine	2	Log	16		Red Oak	15	Log/Pole	16		Bigtooth Aspen	53	Sapling	1	7	Red Maple	25	Sapling	1		<table border="1"> <thead> <tr> <th>Sub-Canopy Species</th> <th>Density</th> <th>Avg. Height</th> <th>Size</th> </tr> </thead> <tbody> <tr><td>Red Oak</td><td>Low</td><td>Variable</td><td>Sapling</td></tr> <tr><td>White Pine</td><td>Trace</td><td>Variable</td><td>Sapling</td></tr> </tbody> </table>		Sub-Canopy Species	Density	Avg. Height	Size	Red Oak	Low	Variable	Sapling	White Pine	Trace	Variable	Sapling																											
Canopy Species	% Cover	Size Class	DBH	Age																																																																				
White Pine	5	Log/Pole	12																																																																					
Red Pine	2	Log	16																																																																					
Red Oak	15	Log/Pole	16																																																																					
Bigtooth Aspen	53	Sapling	1	7																																																																				
Red Maple	25	Sapling	1																																																																					
Sub-Canopy Species	Density	Avg. Height	Size																																																																					
Red Oak	Low	Variable	Sapling																																																																					
White Pine	Trace	Variable	Sapling																																																																					
12	500 - Water	Nonstocked	35.4			No	Long Lake  There is a State Forest Campground and boat launch located at the north end of the lake.																																																																	



Stand	Level 4 Cover Type	Size Density	Acres	Stand Age	BA Range	Managed Site	General Comments		
13	42200 - Natural White Pine	Sawtimber Medium	10.5	73	1-50	N/A	Stand was harvested in summer of 2015 (newborn mix 63-031-14-01).		
<b>Canopy Species</b>		<b>% Cover</b>	<b>Size Class</b>	<b>DBH</b>	<b>Age</b>	<b>Sub-Canopy Species</b>	<b>Density</b>	<b>Avg. Height</b>	<b>Size</b>
Red Oak		10	Pole/Log/Sap	8		Red Maple	Low	10 - 20 feet	Sapling
White Oak		10	Log/Pole	10		Red Oak	Low	10 - 20 feet	Sapling
White Pine		80	Log/Pole/XLog	16	73				
14	500 - Water	Nonstocked	5.1			No			
15	4130 - Aspen	Poletimber Well	34.7	32	Immature	N/A	Good aspen regen.		
<b>Canopy Species</b>		<b>% Cover</b>	<b>Size Class</b>	<b>DBH</b>	<b>Age</b>	<b>Sub-Canopy Species</b>	<b>Density</b>	<b>Avg. Height</b>	<b>Size</b>
Bigtooth Aspen		70	Pole/Sapling	6	32	Red Oak	Low	< 5 feet	Sapling
White Pine		10	Log/Pole	12		Common Lowbush Blueberry	Medium	< 5 feet	Tall Shrub
Red Maple		5	Sapling/Pole	4		White Pine	Low	< 5 feet	Sapling
Quaking Aspen		5	Pole/Sapling	5					
Red Oak		10	Log	16					
16	4130 - Aspen	Sapling Well	18.5	27		N/A	Most of the stand is regenerating aspen. There are scattered pockets of mature oak, aspen and red maple. These pockets are not big enough to manage individually.		
<b>Canopy Species</b>		<b>% Cover</b>	<b>Size Class</b>	<b>DBH</b>	<b>Age</b>	<b>Sub-Canopy Species</b>	<b>Density</b>	<b>Avg. Height</b>	<b>Size</b>
Bigtooth Aspen		60	Sapling/Pole	3	27	Red Maple	Low	5 - 10 feet	Sapling
White Pine		10	Log/Pole	12		Red Oak	Low	5 - 10 feet	Sapling
Red Oak		10	Log/Pole	16	93	White Pine	Low	5 - 10 feet	Sapling
Quaking Aspen		5	Sapling	3					
Red Maple		15	Sapling/Pole	8					
17	4133 - Aspen, Mixed Pine	Sawtimber Well	18.5	55	141-170	N/A	Stand is located on both sides of long lake rd. Harvest on the west side would be impracticable due to lakeshore buffer. There is a kettle hole lake on the west side of the rd impeding harvest. Leave stand at this time.		
<b>Canopy Species</b>		<b>% Cover</b>	<b>Size Class</b>	<b>DBH</b>	<b>Age</b>	<b>Sub-Canopy Species</b>	<b>Density</b>	<b>Avg. Height</b>	<b>Size</b>
Red Maple		5	Pole/Sapling	6		White Pine	Medium	10 - 20 feet	Sapling
Red Oak		25	Log/Pole	12	84	Red Oak	Low	10 - 20 feet	Sapling
Red Pine		5	Log/Pole	12		White Oak	Low	10 - 20 feet	Sapling
Bigtooth Aspen		40	Log	14	55				
White Pine		20	Log	14					
White Oak		5	Pole/Log	8					
18	6229 - Mixed lowland shrub	Nonstocked	6.7			No	flowing water with scattered pockets of shrubs		
19	500 - Water	Nonstocked	4.3			No	Small Kettle Lake		



Stand	Level 4 Cover Type	Size Density	Acres	Stand Age	BA Range	Managed Site	General Comments		
<b>20</b>	4130 - Aspen	Sapling Well	12.3	7	1-50	N/A	Stand was harvested in summer 2015 (newborn mix 63-031-14-01)		
<b>Canopy Species</b>		<b>% Cover</b>	<b>Size Class</b>	<b>DBH</b>	<b>Age</b>	<b>Sub-Canopy Species</b>	<b>Density</b>	<b>Avg. Height</b>	<b>Size</b>
Red Maple		15	Sapling	1		White Pine	Low	5 - 10 feet	Sapling
Red Oak		5	Log/XLog	14	80	Red Oak	Low	10 - 20 feet	Pole
White Oak		5	Log	16		Black Cherry	Low	< 5 feet	Sapling
Bigtooth Aspen		75	Sapling	1	7				
<b>21</b>	6122 - Black Spruce	Poletimber Medium	11.3	57		N/A			
<b>Canopy Species</b>		<b>% Cover</b>	<b>Size Class</b>	<b>DBH</b>	<b>Age</b>	<b>Sub-Canopy Species</b>	<b>Density</b>	<b>Avg. Height</b>	<b>Size</b>
White Pine		2	Pole/Sapling	6		Labrador Tea	High	< 5 feet	Tall Shrub
Tamarack		3	Sapling/Pole	4		Nannyberry	Low	5 - 10 feet	Tall Shrub
Black Spruce		95	Pole	6	57				
<b>22</b>	4130 - Aspen	Poletimber Well	36.1	33	Immature	N/A	Good looking aspen regen with mature oaks and some pine. Mccct trail borders the edge of this stand.		
<b>Canopy Species</b>		<b>% Cover</b>	<b>Size Class</b>	<b>DBH</b>	<b>Age</b>	<b>Sub-Canopy Species</b>	<b>Density</b>	<b>Avg. Height</b>	<b>Size</b>
Bigtooth Aspen		75	Pole/Sapling	6	33	Black Cherry	Low	5 - 10 feet	Sapling
Balsam Fir		3	Pole/Sapling	5		Red Pine	Low	< 5 feet	Sapling
White Pine		2	Log	14		Balsam Fir	Low	5 - 10 feet	Sapling
Red Pine		3	Log	16		Red Maple	Low	5 - 10 feet	Sapling
Red Oak		5	Log	15					
Red Maple		5	Pole/Sapling	5					
Quaking Aspen		5	Pole/Sapling	5					
White Oak		2	Log	16					
<b>23</b>	4130 - Aspen	Poletimber Well	25.2	37		N/A	Good looking aspen just reaching pole size.		
<b>Canopy Species</b>		<b>% Cover</b>	<b>Size Class</b>	<b>DBH</b>	<b>Age</b>	<b>Sub-Canopy Species</b>	<b>Density</b>	<b>Avg. Height</b>	<b>Size</b>
Quaking Aspen		15	Pole	7		Black Cherry	Low	< 5 feet	Sapling
Bigtooth Aspen		65	Pole	7	37	Red Maple	Low	5 - 10 feet	Sapling
Black Cherry		2	Sapling/Pole	4		White Pine	Low	< 5 feet	Sapling
Red Maple		13	Pole	5		Red Oak	Low	< 5 feet	Sapling
Red Oak		5	Pole/Sapling	5					
<b>24</b>	42110 - Planted Red Pine	Poletimber Well	19.1	61	141-170	N/A	2022: Variable density stand. Areas with large overstory oaks are less dense. Pine is on the edge of log size overall. Very clean understory, small amounts of beech and occasional red oak. Hold one more entry. 2012: Third row thinned in 2007 slash still present.		
<b>Canopy Species</b>		<b>% Cover</b>	<b>Size Class</b>	<b>DBH</b>	<b>Age</b>	<b>Sub-Canopy Species</b>	<b>Density</b>	<b>Avg. Height</b>	<b>Size</b>
White Oak		1	XLog/Log	20		Beech	Trace	< 5 feet	Sapling
Red Pine		96	Pole/Log	8	61				
Red Oak		3	XLog/Log	20					
<b>25</b>	6225 - Bog	Nonstocked	6.5			No			





Stand	Level 4 Cover Type	Size Density	Acres	Stand Age	BA Range	Managed Site	General Comments		
26	4123 - Red Oak	Sawtimber Well	30.4	83	111-140	N/A	Nice oak with young aspen and red maple underneath.		
<b>Canopy Species</b>		<b>% Cover</b>	<b>Size Class</b>	<b>DBH</b>	<b>Age</b>	<b>Sub-Canopy Species</b>	<b>Density</b>	<b>Avg. Height</b>	<b>Size</b>
Bigtooth Aspen		20	Sapling/Pole	4	27	Red Maple	High	10 - 20 feet	Sapling
White Oak		5	Log	14		White Pine	Low	< 5 feet	Sapling
Red Oak		75	Log	16	83				
27	42200 - Natural White Pine	Sawtimber Well	11.2	73	201+	N/A	Portion of stand was treated, and has been delineated out.		
<b>Canopy Species</b>		<b>% Cover</b>	<b>Size Class</b>	<b>DBH</b>	<b>Age</b>	<b>Sub-Canopy Species</b>	<b>Density</b>	<b>Avg. Height</b>	<b>Size</b>
Red Oak		8	Pole/Log/Sap	8		Red Oak	Low	10 - 20 feet	Sapling
Red Pine		5	Log	16		Black Cherry	Low	10 - 20 feet	Sapling
White Pine		70	Log/Pole/XLog	16	73	Nannyberry	Low	5 - 10 feet	Tall Shrub
Quaking Aspen		10	Pole/Log	8		Red Maple	Low	10 - 20 feet	Sapling
White Oak		2	Log/Pole	10					
Red Maple		5	Pole/Sap/Log	6					
28	4130 - Aspen	Poletimber Poor	7.8	42	Unspecified	N/A	Aspen clones are scattered around an old opening. Clones are of various sizes and quality.		
<b>Canopy Species</b>		<b>% Cover</b>	<b>Size Class</b>	<b>DBH</b>	<b>Age</b>	<b>Sub-Canopy Species</b>	<b>Density</b>	<b>Avg. Height</b>	<b>Size</b>
Red Maple		10	Pole/Sap/Log	8		Red Maple	Low	10 - 20 feet	Sapling
Quaking Aspen		45	Pole	7	42	Bigtooth Aspen	Medium	10 - 20 feet	Sapling
Bigtooth Aspen		35	Pole	7		Quaking Aspen	Low	10 - 20 feet	Sapling
Red Oak		10	Log	14		White Oak	Low	10 - 20 feet	Sapling
						Red Oak	Low	10 - 20 feet	Sapling
29	42311 - Planted Spruce, Mixed Deciduous	Poletimber Well	21.7	61	111-140	N/A	2022: Spruce is small and doesn't appear very vigorous. Anywhere from four to eight inches in diameter. Large overstory oaks exist throughout stand and there are scattered patches of pole sized oak and oak regen. In northeastern portion of stand, the spruce has been over topped by deciduous trees.  2012: White spruce is fairly small in height and diameter.		
<b>Canopy Species</b>		<b>% Cover</b>	<b>Size Class</b>	<b>DBH</b>	<b>Age</b>	<b>Sub-Canopy Species</b>	<b>Density</b>	<b>Avg. Height</b>	<b>Size</b>
Bigtooth Aspen		7	Pole/Sapling	7		Red Maple	Low	10 - 20 feet	Sapling
White Oak		10	Pole/Sap/Log	6		Red Oak	Low	10 - 20 feet	Sapling
Red Oak		20	Pole/Sap/Log	8		White Oak	Low	5 - 10 feet	Sapling
White Spruce		60	Pole/Sapling	6	61				
30	6122 - Black Spruce	Poletimber Medium	8.2	63		N/A	Stand swapped from Non-Forested to Forested. Mostly black spruce and tamarack with scattered white pine on high spots. Age data was taken from an edge tree due to the high water table.		
<b>Canopy Species</b>		<b>% Cover</b>	<b>Size Class</b>	<b>DBH</b>	<b>Age</b>	<b>Sub-Canopy Species</b>	<b>Density</b>	<b>Avg. Height</b>	<b>Size</b>
Black Spruce		70	Pole/Sapling	6	63	Black Spruce	Medium	5 - 10 feet	Sapling
White Pine		5	Pole/Log/Sap	8		Alder	Low	5 - 10 feet	Tall Shrub
Tamarack		25	Log/Pole	10		Labrador Tea	High	< 5 feet	Tall Shrub



Stand	Level 4 Cover Type	Size Density	Acres	Stand Age	BA Range	Managed Site	General Comments
-------	--------------------	--------------	-------	-----------	----------	--------------	------------------

**31** 4123 - Red Oak Sawtimber Poor 6.7 87 51-80 N/A Stand was harvested in summer 2015. Newborn Mix 63-031-14-01

Canopy Species	% Cover	Size Class	DBH	Age	Sub-Canopy Species	Density	Avg. Height	Size
Red Maple	2	Log	10		White Oak	Low	< 5 feet	Sapling
Red Oak	83	Log	16	87	Red Oak	Low	< 5 feet	Sapling
White Oak	13	Log	14		Red Maple	Low	< 5 feet	Sapling
Quaking Aspen	2	Pole/Log	8		Quaking Aspen	Low	< 5 feet	Sapling

**32** 4123 - Red Oak Sawtimber Poor 53.1 90 1-50 N/A Higher BA on slope along county road.

Canopy Species	% Cover	Size Class	DBH	Age	Sub-Canopy Species	Density	Avg. Height	Size
White Pine	5	Pole/Sapling	6		Red Maple	High	5 - 10 feet	Sapling
White Oak	10	Log	14		Red Oak	Low	5 - 10 feet	Sapling
Red Oak	80	Log	14	90	Bigtooth Aspen	Low	< 5 feet	Sapling
Red Maple	5	Pole	8	15	White Pine	Low	5 - 10 feet	Sapling

**33** 4131 - Aspen, Oak Poletimber Well 85.1 46 N/A 2022: Variable stand. Eastern 2/3 is less mature and has a larger oak component. Western 1/3 of stand is much more mature, with some aspen reaching log size. White pine scattered throughout.

Canopy Species	% Cover	Size Class	DBH	Age	Sub-Canopy Species	Density	Avg. Height	Size
Red Maple	5	Pole/Log/Sap	8		Red Oak	Low	5 - 10 feet	Sapling
Red Oak	17	Log/Pole/Sap	10		Black Cherry	Low	5 - 10 feet	Sapling
White Oak	5	Log/Pole	10		White Pine	Low	10 - 20 feet	Sapling
Bigtooth Aspen	65	Pole/Sap/Log	8	46	Red Maple	Low	5 - 10 feet	Sapling
White Pine	8	Pole/Log	9					

**34** 3303 - Mixed Low Density Trees Nonstocked 4.4 Unspecified No Stand swapped from Forested to Non-Forested.

Sub-Canopy Species	Density	Avg. Height	Size
White Pine	Trace		Log
Nannyberry	Low		Tall Shrub
Red Osier Dogwood	Low		Tall Shrub
Willow spp.	Medium		Tall Shrub
Alder	Medium		Tall Shrub
Northern White Cedar	Low		Pole
Black Ash	Low		Sapling



Stand	Level 4 Cover Type	Size Density	Acres	Stand Age	BA Range	Managed Site	General Comments
-------	--------------------	--------------	-------	-----------	----------	--------------	------------------

**35** 6128 - Lowland Coniferous, Mixed Deciduous Poletimber Medium 5.8 67 Unspecified N/A Small winding lowland pocket surrounded oak and aspen.

Canopy Species	% Cover	Size Class	DBH	Age
Quaking Aspen	5	Pole/Sapling	6	
Northern White Cedar	15	Pole/Sapling	7	
White Pine	20	Log	14	
Black Spruce	25	Pole	8	67
Tamarack	10	Pole	7	
Paper Birch	10	Pole/Sapling	6	
Red Maple	15	Pole/Sapling	6	

Sub-Canopy Species	Density	Avg. Height	Size
Nannyberry	Low	5 - 10 feet	Tall Shrub
Alder	High	5 - 10 feet	Tall Shrub
Black Spruce	Low	5 - 10 feet	Sapling

**36** 4130 - Aspen Poletimber Well 12.5 24 Immature N/A Good aspen regen with scattered mature oak in the overstory

Canopy Species	% Cover	Size Class	DBH	Age
Red Oak	5	Log/Pole	12	
Quaking Aspen	15	Pole/Sapling	5	
Bigtooth Aspen	70	Pole/Sapling	5	24
Red Maple	10	Sapling/Pole	4	

Sub-Canopy Species	Density	Avg. Height	Size
Red Maple	Low	< 5 feet	Sapling
Red Oak	Low	5 - 10 feet	Sapling
Black Cherry	Low	5 - 10 feet	Sapling

**37** 4130 - Aspen Poletimber Well 28.6 37 Unspecified N/A Good quality aspen regen.

Canopy Species	% Cover	Size Class	DBH	Age
Red Maple	10	Sapling	4	
Red Oak	8	Log/Pole	12	
Quaking Aspen	5	Sapling	3	
White Pine	2	Sapling	4	
Bigtooth Aspen	75	Pole/Sapling	5	37

Sub-Canopy Species	Density	Avg. Height	Size
White Pine	Low	5 - 10 feet	Sapling
Red Oak	Low	5 - 10 feet	Sapling
Red Maple	Low	5 - 10 feet	Sapling

**38** 4191 - Mixed Upland Deciduous with Conifer Sawtimber Well 12.2 79 81-110 N/A Stand follows a ridge creating a buffer between 2 lakes and a road. Heavier to pine north of 2 track along horse trail this area also has some wet pockets that are to small to map.

Canopy Species	% Cover	Size Class	DBH	Age
White Pine	20	Pole/Sapling	6	
Red Maple	10	Pole/Sapling	7	
Red Oak	40	Log/Pole	14	79
White Oak	5	Pole/Log	8	
Paper Birch	5	Pole/Log	8	
Bigtooth Aspen	20	Log/Pole	10	

Sub-Canopy Species	Density	Avg. Height	Size
Red Maple	Low	5 - 10 feet	Sapling
Red Oak	Low	10 - 20 feet	Sapling
White Pine	Medium	5 - 10 feet	Sapling
Common Lowbush Blueberry	Medium	< 5 feet	Tall Shrub

**39** 500 - Water Nonstocked 0.3 No





Stand	Level 4 Cover Type	Size Density	Acres	Stand Age	BA Range	Managed Site	General Comments																																														
<b>40</b>	4131 - Aspen, Oak	Poletimber Well	14.6	47		N/A	2022: Stand located on hilltops with steep sides. Large x-log to log sized red oak throughout. Lots of developing red maple sprouts from sapling to pole size. Scattered aspen throughout. Beech is mostly dead. Pocket of white pine in wester portion of stand. Eastern portion of stand is smaller aspen. 2012: Good looking aspen with wolfy oaks and white pine																																														
<table border="1"> <thead> <tr> <th>Canopy Species</th> <th>% Cover</th> <th>Size Class</th> <th>DBH</th> <th>Age</th> </tr> </thead> <tbody> <tr> <td>Red Maple</td> <td>30</td> <td>Pole/Sap/Log</td> <td>6</td> <td></td> </tr> <tr> <td>Bigtooth Aspen</td> <td>40</td> <td>Pole</td> <td>7</td> <td>47</td> </tr> <tr> <td>White Pine</td> <td>5</td> <td>Pole/Log</td> <td>8</td> <td></td> </tr> <tr> <td>Red Oak</td> <td>25</td> <td>XLog/Log/Pole</td> <td>18</td> <td></td> </tr> </tbody> </table>		Canopy Species	% Cover	Size Class	DBH	Age		Red Maple	30	Pole/Sap/Log	6		Bigtooth Aspen	40	Pole	7	47	White Pine	5	Pole/Log	8		Red Oak	25	XLog/Log/Pole	18		<table border="1"> <thead> <tr> <th>Sub-Canopy Species</th> <th>Density</th> <th>Avg. Height</th> <th>Size</th> </tr> </thead> <tbody> <tr> <td>White Pine</td> <td>Low</td> <td>5 - 10 feet</td> <td>Sapling</td> </tr> <tr> <td>Red Oak</td> <td>Low</td> <td>5 - 10 feet</td> <td>Sapling</td> </tr> <tr> <td>Red Maple</td> <td>Medium</td> <td>10 - 20 feet</td> <td>Sapling</td> </tr> </tbody> </table>		Sub-Canopy Species	Density	Avg. Height	Size	White Pine	Low	5 - 10 feet	Sapling	Red Oak	Low	5 - 10 feet	Sapling	Red Maple	Medium	10 - 20 feet	Sapling								
Canopy Species	% Cover	Size Class	DBH	Age																																																	
Red Maple	30	Pole/Sap/Log	6																																																		
Bigtooth Aspen	40	Pole	7	47																																																	
White Pine	5	Pole/Log	8																																																		
Red Oak	25	XLog/Log/Pole	18																																																		
Sub-Canopy Species	Density	Avg. Height	Size																																																		
White Pine	Low	5 - 10 feet	Sapling																																																		
Red Oak	Low	5 - 10 feet	Sapling																																																		
Red Maple	Medium	10 - 20 feet	Sapling																																																		
<b>41</b>	6224 - Treed Bog	Nonstocked	4.7			No	<table border="1"> <thead> <tr> <th>Sub-Canopy Species</th> <th>Density</th> <th>Avg. Height</th> <th>Size</th> </tr> </thead> <tbody> <tr> <td>Swamp Laurel</td> <td>Full</td> <td></td> <td>Tall Shrub</td> </tr> <tr> <td>Black Spruce</td> <td>Low</td> <td></td> <td>Sapling</td> </tr> <tr> <td>White Pine</td> <td>Trace</td> <td></td> <td>Pole</td> </tr> </tbody> </table>	Sub-Canopy Species	Density	Avg. Height	Size	Swamp Laurel	Full		Tall Shrub	Black Spruce	Low		Sapling	White Pine	Trace		Pole																														
Sub-Canopy Species	Density	Avg. Height	Size																																																		
Swamp Laurel	Full		Tall Shrub																																																		
Black Spruce	Low		Sapling																																																		
White Pine	Trace		Pole																																																		
<table border="1"> <thead> <tr> <th>Sub-Canopy Species</th> <th>Density</th> <th>Avg. Height</th> <th>Size</th> </tr> </thead> <tbody> <tr> <td>Swamp Laurel</td> <td>Full</td> <td></td> <td>Tall Shrub</td> </tr> <tr> <td>Black Spruce</td> <td>Low</td> <td></td> <td>Sapling</td> </tr> <tr> <td>White Pine</td> <td>Trace</td> <td></td> <td>Pole</td> </tr> </tbody> </table>		Sub-Canopy Species	Density	Avg. Height	Size	Swamp Laurel	Full		Tall Shrub	Black Spruce	Low		Sapling	White Pine	Trace		Pole																																				
Sub-Canopy Species	Density	Avg. Height	Size																																																		
Swamp Laurel	Full		Tall Shrub																																																		
Black Spruce	Low		Sapling																																																		
White Pine	Trace		Pole																																																		
<b>42</b>	4310 - Pine, Oak Mix	Sawtimber Medium	1.5	110	51-80	N/A																																															
<b>43</b>	3302 - Low Density Conifer Trees	Nonstocked	3.0			No	Border of marsh/wet meadow with scrubby pines and shrubs along edges. Road through stand.																																														
<b>44</b>	500 - Water	Nonstocked	23.7			No																																															
<b>45</b>	42110 - Planted Red Pine	Poletimber Well	17.4	61	141-170	N/A	2022: Stand is straddling between pole and log size. BA right around 150 to 170. Areas of white pine regen present, otherwise fairly clean under story. Pocket of log sized white pine between two sections of red pine. Northern finger of stand is very steep.  2012: Third row thinned in 2007 slash is still present.																																														
<table border="1"> <thead> <tr> <th>Canopy Species</th> <th>% Cover</th> <th>Size Class</th> <th>DBH</th> <th>Age</th> </tr> </thead> <tbody> <tr> <td>White Pine</td> <td>8</td> <td>Log/Pole/XLog</td> <td>14</td> <td></td> </tr> <tr> <td>Bigtooth Aspen</td> <td>2</td> <td>Pole/Log</td> <td>8</td> <td></td> </tr> <tr> <td>Red Pine</td> <td>90</td> <td>Pole/Log</td> <td>9</td> <td>61</td> </tr> </tbody> </table>		Canopy Species	% Cover	Size Class	DBH	Age		White Pine	8	Log/Pole/XLog	14		Bigtooth Aspen	2	Pole/Log	8		Red Pine	90	Pole/Log	9	61	<table border="1"> <thead> <tr> <th>Sub-Canopy Species</th> <th>Density</th> <th>Avg. Height</th> <th>Size</th> </tr> </thead> <tbody> <tr> <td>White Pine</td> <td>Medium</td> <td>10 - 20 feet</td> <td>Sapling</td> </tr> <tr> <td>Beech</td> <td>Low</td> <td>&lt; 5 feet</td> <td>Sapling</td> </tr> </tbody> </table>		Sub-Canopy Species	Density	Avg. Height	Size	White Pine	Medium	10 - 20 feet	Sapling	Beech	Low	< 5 feet	Sapling																	
Canopy Species	% Cover	Size Class	DBH	Age																																																	
White Pine	8	Log/Pole/XLog	14																																																		
Bigtooth Aspen	2	Pole/Log	8																																																		
Red Pine	90	Pole/Log	9	61																																																	
Sub-Canopy Species	Density	Avg. Height	Size																																																		
White Pine	Medium	10 - 20 feet	Sapling																																																		
Beech	Low	< 5 feet	Sapling																																																		
<b>46</b>	4123 - Red Oak	Sawtimber Medium	20.8	100	51-80	N/A	2022: Eastern strip of stand along private is regenerating well. Internal portions of stand with white spruce present are not regenerating as well. Oak saplings are found in patches. Occasional volunteer red pine.  2012: Shelterwood harvested last YOE large oak remains, good regen present.  Cut 2005, 63-019-04 "East Side Red Pine". Marked cut trees, and spec cut all aspen and red maple.																																														
<table border="1"> <thead> <tr> <th>Canopy Species</th> <th>% Cover</th> <th>Size Class</th> <th>DBH</th> <th>Age</th> </tr> </thead> <tbody> <tr> <td>White Spruce</td> <td>30</td> <td>Pole/Sapling</td> <td>5</td> <td></td> </tr> <tr> <td>White Pine</td> <td>5</td> <td>Pole/Sapling</td> <td>6</td> <td></td> </tr> <tr> <td>White Oak</td> <td>10</td> <td>Log/Pole/XLog</td> <td>16</td> <td></td> </tr> <tr> <td>Red Oak</td> <td>55</td> <td>Log/Pole/XLog</td> <td>16</td> <td>100</td> </tr> </tbody> </table>		Canopy Species	% Cover	Size Class	DBH	Age		White Spruce	30	Pole/Sapling	5		White Pine	5	Pole/Sapling	6		White Oak	10	Log/Pole/XLog	16		Red Oak	55	Log/Pole/XLog	16	100	<table border="1"> <thead> <tr> <th>Sub-Canopy Species</th> <th>Density</th> <th>Avg. Height</th> <th>Size</th> </tr> </thead> <tbody> <tr> <td>Red Oak</td> <td>Medium</td> <td>5 - 10 feet</td> <td>Sapling</td> </tr> <tr> <td>White Oak</td> <td>Low</td> <td>5 - 10 feet</td> <td>Sapling</td> </tr> <tr> <td>Red Pine</td> <td>Low</td> <td>&lt; 5 feet</td> <td>Sapling</td> </tr> <tr> <td>Red Maple</td> <td>Medium</td> <td>5 - 10 feet</td> <td>Sapling</td> </tr> <tr> <td>White Spruce</td> <td>Medium</td> <td>5 - 10 feet</td> <td>Sapling</td> </tr> </tbody> </table>		Sub-Canopy Species	Density	Avg. Height	Size	Red Oak	Medium	5 - 10 feet	Sapling	White Oak	Low	5 - 10 feet	Sapling	Red Pine	Low	< 5 feet	Sapling	Red Maple	Medium	5 - 10 feet	Sapling	White Spruce	Medium	5 - 10 feet	Sapling
Canopy Species	% Cover	Size Class	DBH	Age																																																	
White Spruce	30	Pole/Sapling	5																																																		
White Pine	5	Pole/Sapling	6																																																		
White Oak	10	Log/Pole/XLog	16																																																		
Red Oak	55	Log/Pole/XLog	16	100																																																	
Sub-Canopy Species	Density	Avg. Height	Size																																																		
Red Oak	Medium	5 - 10 feet	Sapling																																																		
White Oak	Low	5 - 10 feet	Sapling																																																		
Red Pine	Low	< 5 feet	Sapling																																																		
Red Maple	Medium	5 - 10 feet	Sapling																																																		
White Spruce	Medium	5 - 10 feet	Sapling																																																		
<b>47</b>	500 - Water	Nonstocked	21.7			No																																															



Stand	Level 4 Cover Type	Size Density	Acres	Stand Age	BA Range	Managed Site	General Comments																																																								
48	4139 - Aspen, Mixed Deciduous	Poletimber Well	26.6	37	Unspecified	N/A	Mostly aspen just reaching pole size. The majority of the conifers buffer the lake edge and are much larger than the rest of the stand.																																																								
<table border="1"> <thead> <tr> <th>Canopy Species</th> <th>% Cover</th> <th>Size Class</th> <th>DBH</th> <th>Age</th> </tr> </thead> <tbody> <tr><td>Red Oak</td><td>13</td><td>Log</td><td>14</td><td></td></tr> <tr><td>White Oak</td><td>5</td><td>Log</td><td>12</td><td></td></tr> <tr><td>White Pine</td><td>10</td><td>Log</td><td>12</td><td></td></tr> <tr><td>Bigtooth Aspen</td><td>40</td><td>Pole/Sapling</td><td>5</td><td>37</td></tr> <tr><td>Red Pine</td><td>2</td><td>Log</td><td>10</td><td></td></tr> <tr><td>Black Cherry</td><td>5</td><td>Sapling/Pole</td><td>4</td><td></td></tr> <tr><td>Red Maple</td><td>25</td><td>Pole/Sapling</td><td>5</td><td></td></tr> </tbody> </table>		Canopy Species	% Cover	Size Class	DBH	Age	Red Oak	13	Log	14		White Oak	5	Log	12		White Pine	10	Log	12		Bigtooth Aspen	40	Pole/Sapling	5	37	Red Pine	2	Log	10		Black Cherry	5	Sapling/Pole	4		Red Maple	25	Pole/Sapling	5		<table border="1"> <thead> <tr> <th>Sub-Canopy Species</th> <th>Density</th> <th>Avg. Height</th> <th>Size</th> </tr> </thead> <tbody> <tr><td>Red Maple</td><td>Low</td><td>5 - 10 feet</td><td>Sapling</td></tr> <tr><td>White Oak</td><td>Low</td><td>5 - 10 feet</td><td>Sapling</td></tr> <tr><td>White Pine</td><td>Low</td><td>5 - 10 feet</td><td>Sapling</td></tr> <tr><td>Serviceberry (Juneberry)</td><td>Low</td><td>5 - 10 feet</td><td>Tall Shrub</td></tr> </tbody> </table>		Sub-Canopy Species	Density	Avg. Height	Size	Red Maple	Low	5 - 10 feet	Sapling	White Oak	Low	5 - 10 feet	Sapling	White Pine	Low	5 - 10 feet	Sapling	Serviceberry (Juneberry)	Low	5 - 10 feet	Tall Shrub
Canopy Species	% Cover	Size Class	DBH	Age																																																											
Red Oak	13	Log	14																																																												
White Oak	5	Log	12																																																												
White Pine	10	Log	12																																																												
Bigtooth Aspen	40	Pole/Sapling	5	37																																																											
Red Pine	2	Log	10																																																												
Black Cherry	5	Sapling/Pole	4																																																												
Red Maple	25	Pole/Sapling	5																																																												
Sub-Canopy Species	Density	Avg. Height	Size																																																												
Red Maple	Low	5 - 10 feet	Sapling																																																												
White Oak	Low	5 - 10 feet	Sapling																																																												
White Pine	Low	5 - 10 feet	Sapling																																																												
Serviceberry (Juneberry)	Low	5 - 10 feet	Tall Shrub																																																												
49	42110 - Planted Red Pine	Poletimber Well	42.3	66	171-200	N/A	2022: BA is hovering between 160 and 180. Cut this rotation, but could hold until next. 2012: Stand was thinned in 2005 some slash still present.																																																								
<table border="1"> <thead> <tr> <th>Canopy Species</th> <th>% Cover</th> <th>Size Class</th> <th>DBH</th> <th>Age</th> </tr> </thead> <tbody> <tr><td>Red Oak</td><td>4</td><td>Log/Pole/XLog</td><td>16</td><td></td></tr> <tr><td>Red Pine</td><td>96</td><td>Pole/Log</td><td>9</td><td>66</td></tr> </tbody> </table>		Canopy Species	% Cover	Size Class	DBH	Age	Red Oak	4	Log/Pole/XLog	16		Red Pine	96	Pole/Log	9	66	<table border="1"> <thead> <tr> <th>Sub-Canopy Species</th> <th>Density</th> <th>Avg. Height</th> <th>Size</th> </tr> </thead> <tbody> <tr><td>Red Maple</td><td>Low</td><td>&lt; 5 feet</td><td>Sapling</td></tr> </tbody> </table>		Sub-Canopy Species	Density	Avg. Height	Size	Red Maple	Low	< 5 feet	Sapling																																					
Canopy Species	% Cover	Size Class	DBH	Age																																																											
Red Oak	4	Log/Pole/XLog	16																																																												
Red Pine	96	Pole/Log	9	66																																																											
Sub-Canopy Species	Density	Avg. Height	Size																																																												
Red Maple	Low	< 5 feet	Sapling																																																												
50	330 - Low-Density Trees	Nonstocked	2.1	0		No	Scrubby pine, patch of oak and maple																																																								
51	42110 - Planted Red Pine	Poletimber Well	18.9	66	171-200	N/A	2022: Nice log to pole sized red pine stand, with some areas heavier to oak. Red and white oaks in stand are log to x-log size, and where present are suppressing red pine. Portions of stand have good oak regeneration. There are also scattered patches of red maple regeneration. This one is on the edge, and could be cut this entry or held until the next. Cut in 2005, 63-019-04 "East Side Red Pine". Third row thinned. All aspen and red maple trees were also designated for cutting.																																																								
<table border="1"> <thead> <tr> <th>Canopy Species</th> <th>% Cover</th> <th>Size Class</th> <th>DBH</th> <th>Age</th> </tr> </thead> <tbody> <tr><td>White Oak</td><td>2</td><td>XLog/Log/Pole</td><td>20</td><td></td></tr> <tr><td>Red Oak</td><td>4</td><td>XLog/Log/Pole</td><td>22</td><td></td></tr> <tr><td>Red Pine</td><td>94</td><td>Pole/Log</td><td>8</td><td>66</td></tr> </tbody> </table>		Canopy Species	% Cover	Size Class	DBH	Age	White Oak	2	XLog/Log/Pole	20		Red Oak	4	XLog/Log/Pole	22		Red Pine	94	Pole/Log	8	66	<table border="1"> <thead> <tr> <th>Sub-Canopy Species</th> <th>Density</th> <th>Avg. Height</th> <th>Size</th> </tr> </thead> <tbody> <tr><td>Red Oak</td><td>Medium</td><td>5 - 10 feet</td><td>Sapling</td></tr> <tr><td>Red Maple</td><td>Low</td><td>5 - 10 feet</td><td>Sapling</td></tr> <tr><td>White Oak</td><td>Medium</td><td>5 - 10 feet</td><td>Sapling</td></tr> <tr><td>Bigtooth Aspen</td><td>Low</td><td>5 - 10 feet</td><td>Sapling</td></tr> </tbody> </table>		Sub-Canopy Species	Density	Avg. Height	Size	Red Oak	Medium	5 - 10 feet	Sapling	Red Maple	Low	5 - 10 feet	Sapling	White Oak	Medium	5 - 10 feet	Sapling	Bigtooth Aspen	Low	5 - 10 feet	Sapling																				
Canopy Species	% Cover	Size Class	DBH	Age																																																											
White Oak	2	XLog/Log/Pole	20																																																												
Red Oak	4	XLog/Log/Pole	22																																																												
Red Pine	94	Pole/Log	8	66																																																											
Sub-Canopy Species	Density	Avg. Height	Size																																																												
Red Oak	Medium	5 - 10 feet	Sapling																																																												
Red Maple	Low	5 - 10 feet	Sapling																																																												
White Oak	Medium	5 - 10 feet	Sapling																																																												
Bigtooth Aspen	Low	5 - 10 feet	Sapling																																																												
52	42311 - Planted Spruce, Mixed Deciduous	Poletimber Well	11.4	66	81-110	N/A	2022: Low quality white spruce, pulp to log sized. Some large oak and occasional maple present throughout the stand is overtopping the spruce. Pockets of oak regeneration.																																																								
<table border="1"> <thead> <tr> <th>Canopy Species</th> <th>% Cover</th> <th>Size Class</th> <th>DBH</th> <th>Age</th> </tr> </thead> <tbody> <tr><td>Bigtooth Aspen</td><td>5</td><td>Pole</td><td>7</td><td></td></tr> <tr><td>White Spruce</td><td>75</td><td>Pole/Log</td><td>8</td><td>66</td></tr> <tr><td>Red Maple</td><td>5</td><td>Pole/Sapling</td><td>5</td><td></td></tr> <tr><td>Red Oak</td><td>15</td><td>Log/Pole/Sap</td><td>12</td><td></td></tr> </tbody> </table>		Canopy Species	% Cover	Size Class	DBH	Age	Bigtooth Aspen	5	Pole	7		White Spruce	75	Pole/Log	8	66	Red Maple	5	Pole/Sapling	5		Red Oak	15	Log/Pole/Sap	12		<table border="1"> <thead> <tr> <th>Sub-Canopy Species</th> <th>Density</th> <th>Avg. Height</th> <th>Size</th> </tr> </thead> <tbody> <tr><td>Red Maple</td><td>Low</td><td>5 - 10 feet</td><td>Sapling</td></tr> <tr><td>White Oak</td><td>Low</td><td>5 - 10 feet</td><td>Sapling</td></tr> <tr><td>Bigtooth Aspen</td><td>Low</td><td>5 - 10 feet</td><td>Sapling</td></tr> <tr><td>Red Oak</td><td>Low</td><td>5 - 10 feet</td><td>Sapling</td></tr> </tbody> </table>		Sub-Canopy Species	Density	Avg. Height	Size	Red Maple	Low	5 - 10 feet	Sapling	White Oak	Low	5 - 10 feet	Sapling	Bigtooth Aspen	Low	5 - 10 feet	Sapling	Red Oak	Low	5 - 10 feet	Sapling															
Canopy Species	% Cover	Size Class	DBH	Age																																																											
Bigtooth Aspen	5	Pole	7																																																												
White Spruce	75	Pole/Log	8	66																																																											
Red Maple	5	Pole/Sapling	5																																																												
Red Oak	15	Log/Pole/Sap	12																																																												
Sub-Canopy Species	Density	Avg. Height	Size																																																												
Red Maple	Low	5 - 10 feet	Sapling																																																												
White Oak	Low	5 - 10 feet	Sapling																																																												
Bigtooth Aspen	Low	5 - 10 feet	Sapling																																																												
Red Oak	Low	5 - 10 feet	Sapling																																																												
53	42110 - Planted Red Pine	Poletimber Well	6.4	66	141-170	N/A	2022: Cut in 2017, 63-024-14 "Wildcat Mix". Patches of higher BA, but generally 120 to 150. Large overstory Red oak present throughout. Previous Inventory Comments: Cadillac horse camp is available for use under a use permit system for group camping.																																																								
<table border="1"> <thead> <tr> <th>Canopy Species</th> <th>% Cover</th> <th>Size Class</th> <th>DBH</th> <th>Age</th> </tr> </thead> <tbody> <tr><td>Red Pine</td><td>96</td><td>Pole/Log</td><td>9</td><td>66</td></tr> <tr><td>Red Oak</td><td>4</td><td>XLog</td><td>30</td><td></td></tr> </tbody> </table>		Canopy Species	% Cover	Size Class	DBH	Age	Red Pine	96	Pole/Log	9	66	Red Oak	4	XLog	30		<table border="1"> <thead> <tr> <th>Sub-Canopy Species</th> <th>Density</th> <th>Avg. Height</th> <th>Size</th> </tr> </thead> <tbody> <tr><td>White Pine</td><td>Low</td><td>&lt; 5 feet</td><td>Sapling</td></tr> </tbody> </table>		Sub-Canopy Species	Density	Avg. Height	Size	White Pine	Low	< 5 feet	Sapling																																					
Canopy Species	% Cover	Size Class	DBH	Age																																																											
Red Pine	96	Pole/Log	9	66																																																											
Red Oak	4	XLog	30																																																												
Sub-Canopy Species	Density	Avg. Height	Size																																																												
White Pine	Low	< 5 feet	Sapling																																																												



Stand	Level 4 Cover Type	Size Density	Acres	Stand Age	BA Range	Managed Site	General Comments																																																																			
<b>54</b>	4131 - Aspen, Oak	Poletimber Well	4.7	40		N/A	2022: Southern portion of stand is heavier to oak, northern portion of stand is heavier to aspen. Aspen looks vigorous. Oak areas have heavy regen under the mature oaks in overstory.																																																																			
<table border="1"> <thead> <tr> <th>Canopy Species</th> <th>% Cover</th> <th>Size Class</th> <th>DBH</th> <th>Age</th> </tr> </thead> <tbody> <tr> <td>White Oak</td> <td>20</td> <td>Sapling/Pole/Log</td> <td>3</td> <td>20</td> </tr> <tr> <td>Bigtooth Aspen</td> <td>45</td> <td>Pole</td> <td>8</td> <td>40</td> </tr> <tr> <td>Red Oak</td> <td>15</td> <td>Log/Pole/XLog</td> <td>14</td> <td></td> </tr> <tr> <td>Red Maple</td> <td>20</td> <td>Pole/Sap/Log</td> <td>5</td> <td></td> </tr> </tbody> </table>		Canopy Species	% Cover	Size Class	DBH	Age	White Oak	20	Sapling/Pole/Log	3	20	Bigtooth Aspen	45	Pole	8	40	Red Oak	15	Log/Pole/XLog	14		Red Maple	20	Pole/Sap/Log	5		<table border="1"> <thead> <tr> <th>Sub-Canopy Species</th> <th>Density</th> <th>Avg. Height</th> <th>Size</th> </tr> </thead> <tbody> <tr> <td>Common Lowbush Blueberry</td> <td>Medium</td> <td>&lt; 5 feet</td> <td>Tall Shrub</td> </tr> <tr> <td>Red Oak</td> <td>Low</td> <td>5 - 10 feet</td> <td>Sapling</td> </tr> </tbody> </table>		Sub-Canopy Species	Density	Avg. Height	Size	Common Lowbush Blueberry	Medium	< 5 feet	Tall Shrub	Red Oak	Low	5 - 10 feet	Sapling																																		
Canopy Species	% Cover	Size Class	DBH	Age																																																																						
White Oak	20	Sapling/Pole/Log	3	20																																																																						
Bigtooth Aspen	45	Pole	8	40																																																																						
Red Oak	15	Log/Pole/XLog	14																																																																							
Red Maple	20	Pole/Sap/Log	5																																																																							
Sub-Canopy Species	Density	Avg. Height	Size																																																																							
Common Lowbush Blueberry	Medium	< 5 feet	Tall Shrub																																																																							
Red Oak	Low	5 - 10 feet	Sapling																																																																							
<b>55</b>	4123 - Red Oak	Sawtimber Poor	29.1	85	1-50	N/A	mix of scattered overstory oak, with maple, aspen, oak and white pine coming in underneath.																																																																			
<table border="1"> <thead> <tr> <th>Canopy Species</th> <th>% Cover</th> <th>Size Class</th> <th>DBH</th> <th>Age</th> </tr> </thead> <tbody> <tr> <td>Red Oak</td> <td>60</td> <td>Log</td> <td>17</td> <td>85</td> </tr> <tr> <td>White Pine</td> <td>5</td> <td>Pole</td> <td>6</td> <td></td> </tr> <tr> <td>Red Pine</td> <td>5</td> <td>Log</td> <td>14</td> <td></td> </tr> <tr> <td>Red Maple</td> <td>30</td> <td>Sapling/Pole</td> <td>4</td> <td>15</td> </tr> </tbody> </table>		Canopy Species	% Cover	Size Class	DBH	Age	Red Oak	60	Log	17	85	White Pine	5	Pole	6		Red Pine	5	Log	14		Red Maple	30	Sapling/Pole	4	15	<table border="1"> <thead> <tr> <th>Sub-Canopy Species</th> <th>Density</th> <th>Avg. Height</th> <th>Size</th> </tr> </thead> <tbody> <tr> <td>Red Maple</td> <td>High</td> <td>&lt; 5 feet</td> <td>Sapling</td> </tr> <tr> <td>Bigtooth Aspen</td> <td>High</td> <td>5 - 10 feet</td> <td>Sapling</td> </tr> <tr> <td>White Pine</td> <td>Low</td> <td>5 - 10 feet</td> <td>Sapling</td> </tr> <tr> <td>Black Cherry</td> <td>Low</td> <td>&lt; 5 feet</td> <td>Sapling</td> </tr> </tbody> </table>		Sub-Canopy Species	Density	Avg. Height	Size	Red Maple	High	< 5 feet	Sapling	Bigtooth Aspen	High	5 - 10 feet	Sapling	White Pine	Low	5 - 10 feet	Sapling	Black Cherry	Low	< 5 feet	Sapling																										
Canopy Species	% Cover	Size Class	DBH	Age																																																																						
Red Oak	60	Log	17	85																																																																						
White Pine	5	Pole	6																																																																							
Red Pine	5	Log	14																																																																							
Red Maple	30	Sapling/Pole	4	15																																																																						
Sub-Canopy Species	Density	Avg. Height	Size																																																																							
Red Maple	High	< 5 feet	Sapling																																																																							
Bigtooth Aspen	High	5 - 10 feet	Sapling																																																																							
White Pine	Low	5 - 10 feet	Sapling																																																																							
Black Cherry	Low	< 5 feet	Sapling																																																																							
<b>56</b>	42110 - Planted Red Pine	Poletimber Well	3.3	66	171-200	N/A	2022: Nice pole to log size red pine. Basal area ranges from 150 to 200. Fairly clean understory, with some beech and oak regeneration. A few large overstory oaks present.  Cut in 2005, 63-019-04 "East Side Red Pine". Third row thinned. All aspen and red maple were also designated for removal.																																																																			
<table border="1"> <thead> <tr> <th>Canopy Species</th> <th>% Cover</th> <th>Size Class</th> <th>DBH</th> <th>Age</th> </tr> </thead> <tbody> <tr> <td>Red Pine</td> <td>100</td> <td>Pole/Log</td> <td>9</td> <td>66</td> </tr> </tbody> </table>		Canopy Species	% Cover	Size Class	DBH	Age	Red Pine	100	Pole/Log	9	66	<table border="1"> <thead> <tr> <th>Sub-Canopy Species</th> <th>Density</th> <th>Avg. Height</th> <th>Size</th> </tr> </thead> <tbody> <tr> <td>Red Oak</td> <td>Low</td> <td>&lt; 5 feet</td> <td>Sapling</td> </tr> <tr> <td>Beech</td> <td>Low</td> <td>5 - 10 feet</td> <td>Sapling</td> </tr> </tbody> </table>		Sub-Canopy Species	Density	Avg. Height	Size	Red Oak	Low	< 5 feet	Sapling	Beech	Low	5 - 10 feet	Sapling																																																	
Canopy Species	% Cover	Size Class	DBH	Age																																																																						
Red Pine	100	Pole/Log	9	66																																																																						
Sub-Canopy Species	Density	Avg. Height	Size																																																																							
Red Oak	Low	< 5 feet	Sapling																																																																							
Beech	Low	5 - 10 feet	Sapling																																																																							
<b>57</b>	330 - Low-Density Trees	Nonstocked	1.3	0		No	Scrubby roadside oak and pine.																																																																			
<b>58</b>	500 - Water	Nonstocked	1.5	0		No																																																																				
<b>59</b>	42110 - Planted Red Pine	Sawtimber Well	16.9	66	171-200	N/A	2022: Thick understory of maple regen. Southern portion of stand is larger and higher BA.  Cut in 2005, 63-019-04 "East Side Red Pine". Third row thinned. All aspen and red maple were also designated for removal.																																																																			
<table border="1"> <thead> <tr> <th>Canopy Species</th> <th>% Cover</th> <th>Size Class</th> <th>DBH</th> <th>Age</th> </tr> </thead> <tbody> <tr> <td>Red Pine</td> <td>98</td> <td>Log/Pole</td> <td>10</td> <td>66</td> </tr> <tr> <td>Red Oak</td> <td>2</td> <td>XLog/Log</td> <td>20</td> <td></td> </tr> </tbody> </table>		Canopy Species	% Cover	Size Class	DBH	Age	Red Pine	98	Log/Pole	10	66	Red Oak	2	XLog/Log	20		<table border="1"> <thead> <tr> <th>Sub-Canopy Species</th> <th>Density</th> <th>Avg. Height</th> <th>Size</th> </tr> </thead> <tbody> <tr> <td>Red Oak</td> <td>Low</td> <td>5 - 10 feet</td> <td>Sapling</td> </tr> <tr> <td>Witch Hazel</td> <td>Low</td> <td>10 - 20 feet</td> <td>Tall Shrub</td> </tr> <tr> <td>Red Maple</td> <td>High</td> <td>5 - 10 feet</td> <td>Sapling</td> </tr> </tbody> </table>		Sub-Canopy Species	Density	Avg. Height	Size	Red Oak	Low	5 - 10 feet	Sapling	Witch Hazel	Low	10 - 20 feet	Tall Shrub	Red Maple	High	5 - 10 feet	Sapling																																								
Canopy Species	% Cover	Size Class	DBH	Age																																																																						
Red Pine	98	Log/Pole	10	66																																																																						
Red Oak	2	XLog/Log	20																																																																							
Sub-Canopy Species	Density	Avg. Height	Size																																																																							
Red Oak	Low	5 - 10 feet	Sapling																																																																							
Witch Hazel	Low	10 - 20 feet	Tall Shrub																																																																							
Red Maple	High	5 - 10 feet	Sapling																																																																							
<b>60</b>	4199 - Other Mixed Upland Deciduous	Sawtimber Well	7.0	120	81-110	N/A	2022: Most of Jack Pine has fallen out. Varied stand, with not much space to work around wetlands and topography.  2012: Jack Pine is beginning to fall apart and die off. Stand buffers and weaves between several small wet areas.																																																																			
<table border="1"> <thead> <tr> <th>Canopy Species</th> <th>% Cover</th> <th>Size Class</th> <th>DBH</th> <th>Age</th> </tr> </thead> <tbody> <tr> <td>White Pine</td> <td>5</td> <td>Pole</td> <td>6</td> <td></td> </tr> <tr> <td>Jack Pine</td> <td>3</td> <td>Log/Pole</td> <td>10</td> <td></td> </tr> <tr> <td>Red Pine</td> <td>5</td> <td>Log</td> <td>14</td> <td></td> </tr> <tr> <td>Red Maple</td> <td>5</td> <td>Pole</td> <td>8</td> <td></td> </tr> <tr> <td>White Oak</td> <td>10</td> <td>Log/Pole</td> <td>10</td> <td></td> </tr> <tr> <td>Bigtooth Aspen</td> <td>35</td> <td>Log/Pole</td> <td>12</td> <td>73</td> </tr> <tr> <td>Red Oak</td> <td>37</td> <td>Log/Pole/XLog</td> <td>15</td> <td>120</td> </tr> </tbody> </table>		Canopy Species	% Cover	Size Class	DBH	Age	White Pine	5	Pole	6		Jack Pine	3	Log/Pole	10		Red Pine	5	Log	14		Red Maple	5	Pole	8		White Oak	10	Log/Pole	10		Bigtooth Aspen	35	Log/Pole	12	73	Red Oak	37	Log/Pole/XLog	15	120	<table border="1"> <thead> <tr> <th>Sub-Canopy Species</th> <th>Density</th> <th>Avg. Height</th> <th>Size</th> </tr> </thead> <tbody> <tr> <td>Red Oak</td> <td>Low</td> <td>10 - 20 feet</td> <td>Sapling</td> </tr> <tr> <td>Jack Pine</td> <td>Low</td> <td>5 - 10 feet</td> <td>Sapling</td> </tr> <tr> <td>White Oak</td> <td>Low</td> <td>10 - 20 feet</td> <td>Sapling</td> </tr> <tr> <td>Black Cherry</td> <td>Low</td> <td>5 - 10 feet</td> <td>Sapling</td> </tr> <tr> <td>White Pine</td> <td>Low</td> <td>10 - 20 feet</td> <td>Sapling</td> </tr> <tr> <td>Red Maple</td> <td>Low</td> <td>5 - 10 feet</td> <td>Sapling</td> </tr> </tbody> </table>		Sub-Canopy Species	Density	Avg. Height	Size	Red Oak	Low	10 - 20 feet	Sapling	Jack Pine	Low	5 - 10 feet	Sapling	White Oak	Low	10 - 20 feet	Sapling	Black Cherry	Low	5 - 10 feet	Sapling	White Pine	Low	10 - 20 feet	Sapling	Red Maple	Low	5 - 10 feet	Sapling			
Canopy Species	% Cover	Size Class	DBH	Age																																																																						
White Pine	5	Pole	6																																																																							
Jack Pine	3	Log/Pole	10																																																																							
Red Pine	5	Log	14																																																																							
Red Maple	5	Pole	8																																																																							
White Oak	10	Log/Pole	10																																																																							
Bigtooth Aspen	35	Log/Pole	12	73																																																																						
Red Oak	37	Log/Pole/XLog	15	120																																																																						
Sub-Canopy Species	Density	Avg. Height	Size																																																																							
Red Oak	Low	10 - 20 feet	Sapling																																																																							
Jack Pine	Low	5 - 10 feet	Sapling																																																																							
White Oak	Low	10 - 20 feet	Sapling																																																																							
Black Cherry	Low	5 - 10 feet	Sapling																																																																							
White Pine	Low	10 - 20 feet	Sapling																																																																							
Red Maple	Low	5 - 10 feet	Sapling																																																																							





Stand	Level 4 Cover Type	Size Density	Acres	Stand Age	BA Range	Managed Site	General Comments
-------	--------------------	--------------	-------	-----------	----------	--------------	------------------

**61** 4123 - Red Oak Sawtimber Poor 12.0 85 1-50 N/A

Canopy Species	% Cover	Size Class	DBH	Age	Sub-Canopy Species	Density	Avg. Height	Size
White Pine	5	Pole/Sapling	6		Black Cherry	Low	< 5 feet	Sapling
Red Oak	60	Log	14	85	Bigtooth Aspen	High	10 - 20 feet	Sapling
Red Pine	5	Log	14		Red Maple	High	10 - 20 feet	Sapling
Red Maple	30	Pole/Sapling	5		White Pine	Low	5 - 10 feet	Sapling

**62** 500 - Water Nonstocked 17.0 No

**63** 4139 - Aspen, Mixed Deciduous Poletimber Well 70.6 17 N/A Aspen regen with mature oaks 30-50 ba

Canopy Species	% Cover	Size Class	DBH	Age	Sub-Canopy Species	Density	Avg. Height	Size
Red Oak	10	Log	16	125	Common Lowbush Blueberry	Medium	< 5 feet	Tall Shrub
White Oak	5	Sapling	3		White Pine	Low	< 5 feet	Sapling
Bigtooth Aspen	50	Sapling/Pole	3	17	Red Maple	Low	5 - 10 feet	Sapling
White Pine	5	Sapling	4		Black Cherry	Low	5 - 10 feet	Sapling
Red Maple	30	Sapling/Pole	4					

**64** 4131 - Aspen, Oak Poletimber Well 17.4 57 Unspecified N/A 2012: Mature upland deciduous mix. Large red and white pine scattered through out stand.

Canopy Species	% Cover	Size Class	DBH	Age	Sub-Canopy Species	Density	Avg. Height	Size
Red Maple	15	Pole/Sap/Log	7		Red Maple	Low	5 - 10 feet	Sapling
Red Oak	20	Log/Pole/XLog	16		Red Oak	Low	10 - 20 feet	Sapling
Bigtooth Aspen	45	Pole/Log	8	57	White Oak	Low	10 - 20 feet	Sapling
White Oak	5	Log/Pole/XLog	14		White Pine	Low	5 - 10 feet	Sapling
White Pine	5	Pole/Log/Sap	8					
Red Pine	10	Log	12					

**65** 42220 - Natural Jack Pine Sapling Well 5.1 6 Immature N/A

Canopy Species	% Cover	Size Class	DBH	Age	Sub-Canopy Species	Density	Avg. Height	Size
White Pine	3	Pole/Sapling	6		Common Lowbush Blueberry	Medium	< 5 feet	Tall Shrub
Bigtooth Aspen	15	Sapling	1		White Pine	Low	< 5 feet	Sapling
Red Pine	2	Log	14		Red Oak	Low	< 5 feet	Sapling
Jack Pine	73	Sapling	1	6				
Red Oak	7	Log/Pole	12					

Cut in 2017, 63-024-14 "Wildcat Mix". "All red maple and aspen trees ... are designated for cutting, in addition cut all oak trees that are four inches or more at DBH, cut all coniferous trees that are six inches or more at DBH. Do not cut any trees marked with green paint above and below stump height."



Stand	Level 4 Cover Type	Size Density	Acres	Stand Age	BA Range	Managed Site	General Comments																																																						
<b>66</b>	4199 - Other Mixed Upland Deciduous	Sapling Well	31.9	17	1-50	N/A	2022: Regenerating well to mixed stand with Aspen, maple, oak, and pine. Overstory residual oak in good shape.																																																						
<table border="1"> <thead> <tr> <th>Canopy Species</th> <th>% Cover</th> <th>Size Class</th> <th>DBH</th> <th>Age</th> </tr> </thead> <tbody> <tr> <td>Red Maple</td> <td>50</td> <td>Sapling/Pole</td> <td>4</td> <td>17</td> </tr> <tr> <td>Red Oak</td> <td>25</td> <td>Log/Pole/Sap</td> <td>13</td> <td>123</td> </tr> <tr> <td>Bigtooth Aspen</td> <td>10</td> <td>Sapling/Pole</td> <td>4</td> <td></td> </tr> <tr> <td>White Pine</td> <td>10</td> <td>Sapling/Pole</td> <td>4</td> <td></td> </tr> <tr> <td>White Oak</td> <td>5</td> <td>Log/Pole</td> <td>13</td> <td></td> </tr> </tbody> </table>		Canopy Species	% Cover	Size Class	DBH	Age	Red Maple	50	Sapling/Pole	4	17	Red Oak	25	Log/Pole/Sap	13	123	Bigtooth Aspen	10	Sapling/Pole	4		White Pine	10	Sapling/Pole	4		White Oak	5	Log/Pole	13		<table border="1"> <thead> <tr> <th>Sub-Canopy Species</th> <th>Density</th> <th>Avg. Height</th> <th>Size</th> </tr> </thead> <tbody> <tr> <td>Red Maple</td> <td>High</td> <td>5 - 10 feet</td> <td>Sapling</td> </tr> <tr> <td>Red Oak</td> <td>Medium</td> <td>5 - 10 feet</td> <td>Sapling</td> </tr> <tr> <td>White Oak</td> <td>Low</td> <td>&lt; 5 feet</td> <td>Sapling</td> </tr> </tbody> </table>		Sub-Canopy Species	Density	Avg. Height	Size	Red Maple	High	5 - 10 feet	Sapling	Red Oak	Medium	5 - 10 feet	Sapling	White Oak	Low	< 5 feet	Sapling	Previous Field Notes: Eagle Nest											
Canopy Species	% Cover	Size Class	DBH	Age																																																									
Red Maple	50	Sapling/Pole	4	17																																																									
Red Oak	25	Log/Pole/Sap	13	123																																																									
Bigtooth Aspen	10	Sapling/Pole	4																																																										
White Pine	10	Sapling/Pole	4																																																										
White Oak	5	Log/Pole	13																																																										
Sub-Canopy Species	Density	Avg. Height	Size																																																										
Red Maple	High	5 - 10 feet	Sapling																																																										
Red Oak	Medium	5 - 10 feet	Sapling																																																										
White Oak	Low	< 5 feet	Sapling																																																										
<b>67</b>	6239 - Mixed Emergent Wetland	Nonstocked	1.6			No																																																							
<b>68</b>	4310 - Pine, Oak Mix	Poletimber Well	72.3	54	141-170	N/A	2012: Large Oaks with smaller WP and other deciduous underneath. WP and Spruce appear to have been under planted.																																																						
<table border="1"> <thead> <tr> <th>Canopy Species</th> <th>% Cover</th> <th>Size Class</th> <th>DBH</th> <th>Age</th> </tr> </thead> <tbody> <tr> <td>Red Pine</td> <td>5</td> <td>Log</td> <td>10</td> <td></td> </tr> <tr> <td>Red Oak</td> <td>20</td> <td>Log/XLog/Pole</td> <td>14</td> <td>125</td> </tr> <tr> <td>White Oak</td> <td>5</td> <td>Log/XLog/Pole</td> <td>14</td> <td></td> </tr> <tr> <td>Red Maple</td> <td>10</td> <td>Pole/Sap/Log</td> <td>8</td> <td></td> </tr> <tr> <td>White Spruce</td> <td>5</td> <td>Pole/Sapling</td> <td>6</td> <td></td> </tr> <tr> <td>Bigtooth Aspen</td> <td>10</td> <td>Pole/Sap/Log</td> <td>6</td> <td></td> </tr> <tr> <td>White Pine</td> <td>45</td> <td>Pole/Sap/Log</td> <td>6</td> <td>54</td> </tr> </tbody> </table>		Canopy Species	% Cover	Size Class	DBH	Age	Red Pine	5	Log	10		Red Oak	20	Log/XLog/Pole	14	125	White Oak	5	Log/XLog/Pole	14		Red Maple	10	Pole/Sap/Log	8		White Spruce	5	Pole/Sapling	6		Bigtooth Aspen	10	Pole/Sap/Log	6		White Pine	45	Pole/Sap/Log	6	54	<table border="1"> <thead> <tr> <th>Sub-Canopy Species</th> <th>Density</th> <th>Avg. Height</th> <th>Size</th> </tr> </thead> <tbody> <tr> <td>White Oak</td> <td>Low</td> <td>&lt; 5 feet</td> <td>Sapling</td> </tr> <tr> <td>Red Oak</td> <td>Low</td> <td>5 - 10 feet</td> <td>Sapling</td> </tr> <tr> <td>Red Maple</td> <td>Low</td> <td>5 - 10 feet</td> <td>Sapling</td> </tr> </tbody> </table>		Sub-Canopy Species	Density	Avg. Height	Size	White Oak	Low	< 5 feet	Sapling	Red Oak	Low	5 - 10 feet	Sapling	Red Maple	Low	5 - 10 feet	Sapling		
Canopy Species	% Cover	Size Class	DBH	Age																																																									
Red Pine	5	Log	10																																																										
Red Oak	20	Log/XLog/Pole	14	125																																																									
White Oak	5	Log/XLog/Pole	14																																																										
Red Maple	10	Pole/Sap/Log	8																																																										
White Spruce	5	Pole/Sapling	6																																																										
Bigtooth Aspen	10	Pole/Sap/Log	6																																																										
White Pine	45	Pole/Sap/Log	6	54																																																									
Sub-Canopy Species	Density	Avg. Height	Size																																																										
White Oak	Low	< 5 feet	Sapling																																																										
Red Oak	Low	5 - 10 feet	Sapling																																																										
Red Maple	Low	5 - 10 feet	Sapling																																																										
<b>69</b>	42130 - Planted Scotch Pine	Poletimber Well	3.0	90	51-80	N/A	Would need survey work to establish private boundary. Stand is located on both ownerships.																																																						
<table border="1"> <thead> <tr> <th>Canopy Species</th> <th>% Cover</th> <th>Size Class</th> <th>DBH</th> <th>Age</th> </tr> </thead> <tbody> <tr> <td>Scotch Pine</td> <td>100</td> <td>Pole</td> <td>9</td> <td>90</td> </tr> </tbody> </table>		Canopy Species	% Cover	Size Class	DBH	Age	Scotch Pine	100	Pole	9	90																																																		
Canopy Species	% Cover	Size Class	DBH	Age																																																									
Scotch Pine	100	Pole	9	90																																																									
<b>70</b>	4131 - Aspen, Oak	Sapling Well	50.3	6	1-50	N/A	2022: Cut in 2017, 63-024-14 "Wildcat Mix". "All red maple and aspen trees ... are designated for cutting, in addition cut all oak trees that are four inches or more at DBH, cut all coniferous trees that are six inches or more at DBH. Do not cut any trees marked with green paint above and below stump height."																																																						
<table border="1"> <thead> <tr> <th>Canopy Species</th> <th>% Cover</th> <th>Size Class</th> <th>DBH</th> <th>Age</th> </tr> </thead> <tbody> <tr> <td>Red Pine</td> <td>2</td> <td>Log/Pole</td> <td>12</td> <td></td> </tr> <tr> <td>Red Maple</td> <td>20</td> <td>Sapling</td> <td>1</td> <td></td> </tr> <tr> <td>Red Oak</td> <td>10</td> <td>Log/XLog</td> <td>16</td> <td>103</td> </tr> <tr> <td>Quaking Aspen</td> <td>10</td> <td>Sapling</td> <td>1</td> <td></td> </tr> <tr> <td>White Oak</td> <td>10</td> <td>Log</td> <td>14</td> <td></td> </tr> <tr> <td>Bigtooth Aspen</td> <td>45</td> <td>Sapling</td> <td>1</td> <td>6</td> </tr> <tr> <td>White Pine</td> <td>3</td> <td>Pole/Sapling</td> <td>5</td> <td></td> </tr> </tbody> </table>		Canopy Species	% Cover	Size Class	DBH	Age	Red Pine	2	Log/Pole	12		Red Maple	20	Sapling	1		Red Oak	10	Log/XLog	16	103	Quaking Aspen	10	Sapling	1		White Oak	10	Log	14		Bigtooth Aspen	45	Sapling	1	6	White Pine	3	Pole/Sapling	5		<table border="1"> <thead> <tr> <th>Sub-Canopy Species</th> <th>Density</th> <th>Avg. Height</th> <th>Size</th> </tr> </thead> <tbody> <tr> <td>Black Cherry</td> <td>Low</td> <td>5 - 10 feet</td> <td>Sapling</td> </tr> <tr> <td>White Oak</td> <td>Low</td> <td>5 - 10 feet</td> <td>Sapling</td> </tr> <tr> <td>White Pine</td> <td>Low</td> <td>&lt; 5 feet</td> <td>Sapling</td> </tr> </tbody> </table>		Sub-Canopy Species	Density	Avg. Height	Size	Black Cherry	Low	5 - 10 feet	Sapling	White Oak	Low	5 - 10 feet	Sapling	White Pine	Low	< 5 feet	Sapling		
Canopy Species	% Cover	Size Class	DBH	Age																																																									
Red Pine	2	Log/Pole	12																																																										
Red Maple	20	Sapling	1																																																										
Red Oak	10	Log/XLog	16	103																																																									
Quaking Aspen	10	Sapling	1																																																										
White Oak	10	Log	14																																																										
Bigtooth Aspen	45	Sapling	1	6																																																									
White Pine	3	Pole/Sapling	5																																																										
Sub-Canopy Species	Density	Avg. Height	Size																																																										
Black Cherry	Low	5 - 10 feet	Sapling																																																										
White Oak	Low	5 - 10 feet	Sapling																																																										
White Pine	Low	< 5 feet	Sapling																																																										



Stand	Level 4 Cover Type	Size Density	Acres	Stand Age	BA Range	Managed Site	General Comments
-------	--------------------	--------------	-------	-----------	----------	--------------	------------------

**71** 4191 - Mixed Upland Deciduous with Conifer Poletimber Well 62.6 56 111-140 N/A Large oaks with white pine that appears to have been under planted in places and natural in other locations. Areas of mature aspen. Consider harvesting all oak and aspen, leaving best white pine poles.

Canopy Species	% Cover	Size Class	DBH	Age	Sub-Canopy Species	Density	Avg. Height	Size
Red Maple	5	Pole/Log/Sap	10		Common Lowbush Blueberry	High	< 5 feet	Tall Shrub
Red Oak	20	Log/XLog	16	100	White Oak	Low	5 - 10 feet	Sapling
White Oak	15	Pole/Log/Sap	14		Black Cherry	Low	5 - 10 feet	Sapling
Red Pine	5	Log	14		Red Oak	Low	5 - 10 feet	Sapling
Jack Pine	3	Pole/Log	8		Red Maple	Low	5 - 10 feet	Sapling
Black Cherry	2	Pole	6					
White Pine	30	Pole	8	56				
Bigtooth Aspen	20	Pole	9					

**72** 6233 - Wet Meadow Nonstocked 3.4 No Appears to be seasonably wet. Visited site 3/19/2012 and very little water was present.

**73** 500 - Water Nonstocked 1.1 No

**74** 500 - Water Nonstocked 2.2 No Marsh/wet meadow with scrubby pines along edges.

**76** 4191 - Mixed Upland Deciduous with Conifer Sawtimber Medium 28.4 80 51-80 N/A Scrubby mix of aspen clones and poor form oak.

Canopy Species	% Cover	Size Class	DBH	Age	Sub-Canopy Species	Density	Avg. Height	Size
White Oak	15	Log/Pole	13		White Oak	Low	< 5 feet	Sapling
Bigtooth Aspen	25	Pole/Sap/Log	7	39	White Pine	Low	< 5 feet	Sapling
Red Pine	5	Log/Pole	12		Black Cherry	Low	5 - 10 feet	Sapling
White Pine	20	Pole/Sap/Log	7		Red Maple	Low	5 - 10 feet	Sapling
Red Maple	5	Pole/Log	8		Red Oak	Low	< 5 feet	Sapling
Red Oak	25	Log/Pole/XLog	14	80				
Quaking Aspen	5	Pole/Sap/Log	6					

**77** 4131 - Aspen, Oak Poletimber Well 2.2 47 Unspecified N/A

Canopy Species	% Cover	Size Class	DBH	Age	Sub-Canopy Species	Density	Avg. Height	Size
Red Maple	5	Pole/Sap/Log	6		Red Oak	Low	5 - 10 feet	Sapling
Red Oak	25	XLog/Log/Pole	18		Red Maple	Low	10 - 20 feet	Sapling
Bigtooth Aspen	70	Pole	7	47				



Stand	Level 4 Cover Type	Size Density	Acres	Stand Age	BA Range	Managed Site	General Comments
-------	--------------------	--------------	-------	-----------	----------	--------------	------------------

<b>79</b>	42311 - Planted Spruce, Mixed Deciduous	Poletimber Well	2.1	66	81-110	N/A	2022: Low quality white spruce with large overstory oaks throughout. Some scattered deciduous regeneration.
-----------	---	-----------------	-----	----	--------	-----	---

Canopy Species	% Cover	Size Class	DBH	Age	Sub-Canopy Species	Density	Avg. Height	Size
Red Oak	20	Log/Pole/XLog	17		Red Maple	Low	5 - 10 feet	Sapling
White Spruce	75	Pole	7	66	White Oak	Low	5 - 10 feet	Sapling
White Oak	5	XLog/Log/Pole	18		Red Oak	Low	5 - 10 feet	Sapling