



Compartment Review Presentation

Cadillac Forest Management Unit

Compartment 63137

Entry Year 2025

Acreage: 1,355

County Wexford

Management Area: Kalkaska Sandy Moraines

Stand Examiner: Matt Edison

Legal Description:

T24N, R9W Sections 7-9, 16, and 21

Identified Planning Goals:

This compartment is bound by the Manistee River on the north and has several tributary streams running through it, including Manton Creek. The primary emphasis along the Manistee River and its immediate vicinity will be to preserve the associated visual aesthetics and recreational values. Those areas beyond the view of the river will be managed for dispersed recreation, wildlife, and timber. Major management emphasis on these setback areas will be on intolerant timber types.

Soil and topography:

Soil series found in the compartment include Rubicon-Montcalm-Graycalm, Tawas-Croswell-Lupton, and Nester-Kawkawlin-Manistee. Terrain is generally flat to slightly rolling. Very steep primary and secondary river bluffs follow the corridor along the Manistee River. Tributary streams are typically in narrow steep ravines.

Ownership Patterns, Development, and Land Use in and Around the Compartment:

Surrounding land ownership is a mix of state and private land. Private land is dispersed throughout the area but concentrated to the south. The private lands are a mix of fallow agricultural fields and small woodlots. Development pressure on private lands in this area is high due to the proximity to the major travel corridor. The town of Manton is four miles south of the compartment boundary. There is a relatively undeveloped corridor along the Manistee River. The north end of the recent US-131 construction abuts the east side of this compartment. Twenty-six acres (along the east boundary of the compartment) that were previously inventoried as State Forest Land are actually Department of Transportation owned (as part of the US-131 right-of-way). The forty acre parcel in the SWNE of Sec. 7 has been acquired since the last inventory of this compartment. It was purchased in 1995.

Desirable land for acquisition: Sec. 7, SESE & ENESW; Sec. 8, SWSE.

Unique Natural Features:

The Manistee River winds along the northern boundary of this Compartment. Manton Creek, and several smaller unnamed tributaries of the Manistee flow through the northern portion of this compartment. Michigan Natural Features Inventory lists the potential for occurrences of wood turtles, great blue heron rookeries, red-shouldered hawks, goshawks and massasauga rattlesnakes.

Archeological, Historical, and Cultural Features:

There are known Archeological sites within the compartment. These concerns have been addressed and will not be affected by treatments.

Special Management Designations or Considerations:

Maintain the aesthetics integrity along the Manistee River and the major travel corridors through the Compartment. Preserve water quality through the implementation of Best Management Practices. The Manistee River is being reviewed for classification as a Natural River. Management proposals will follow the guidelines for this designation.

Watershed and Fisheries Considerations:

The Manistee River, Manton Creek, and several unnamed tributaries flow through Compartment 137. All are Designated Trout Streams. Manton Creek is a very high quality tributary to the Manistee River, with naturally reproducing populations of brook and brown trout. Manton Creek is also on the "Trout Streams Vulnerable to Beaver Damming" list. Therefore, future management of the riparian zone near Manton creek should be to manage for tree species other than aspen. (M. Tonello, 8/27/13)

Wildlife Habitat Considerations:

This compartment is in the Highplains Ecosystem, Grayling Outwash Plains Subsection, LTA 5211. Soils are characterized by deep, excessively drained, acidic sands. Historic vegetation included the entire spectrum of conifer dominated forests. Wildlife habitat objectives are to continue to maintain species and age-class diversity across the compartment, to promote within-stand structural diversity, and to encourage lowland conifers and mast-producing species. Featured species of special interest include bear, deer, woodcock, ruffed grouse, and snowshoe hare. (E. Victory,

8/21/13).

Mineral Resource and Development Concerns and/or Restrictions

Surface sediments consist of coarse-textured glacial till, glacial outwash sand and gravel and postglacial alluvium and end moraine of coarse-textured till. The glacial drift thickness varies between 200 and 600 feet. Beneath the glacial drift are the Mississippian Michigan and Marshall Formations. The Michigan is quarried for gypsum and the Marshall was previously used as a building stone elsewhere in the State. A gravel pit is located in section 16 and potential is considered to be good. This area lies seven miles southeast of the prolific Silurian Guelph (Niagaran) reef trend. There does not appear to be any potential for reefs in this area. Sections 16 and 21 are currently leased for oil and gas development. (T. Hoane, 3/6/2013).

Vehicle Access:

A forest road access plan is detailed on the compartment map. Identified are state and county roads as well as forest roads and trails under the jurisdiction of the DNR. Also indicated are forest roads and trails under the jurisdiction of the DNR that are proposed for closure. These roads were determined to be in excess of the access needs in the area, are a threat to the resources, or are a concern environmentally.

Survey Needs:

None.

Recreational Facilities and Opportunities:

The Michigan Cross country cycle trail & snowmobile trail #6 are located along the county road in this compartment. There is heavy use of state lands for hunting, fishing, berry and mushroom picking in this compartment. Dispersed camping is also common within this compartment. (T.M.N. 7/10/13).

Fire Protection:

With the county roads and highway system, access within the compartment is good. Limiting factor for response to a wildfire would be inaccurate directions from the reporting parties, due to the Manistee River and US131 freeway. There are some private parcels and the abundance of recreational opportunities that cause most wildfires. Fuel types lend themselves to large fire potential. The railroad crosses the compartment limiting the response of wildfire equipment. Fire response time would be short being that Manton Field Office is close to the compartment. (B. Tower, 2013).

Additional Compartment Information:

The following reports from the Inventory are attached:

- Total Acres by Cover Type and Age Class**
- Cover Type by Harvest Method**
- Proposed Treatments – No Limiting Factors**
- Proposed Treatments – With Limiting Factors**
- Stand Details (Forested and Nonforested)**
- Dedicated and Proposed Special Conservation Areas**
- Site Condition Details**

The following information is displayed, where pertinent, on the attached compartment maps:

- Base feature information, stand boundaries, cover types, and numbers**
- Proposed treatments**
- Site condition boundaries**
- Details on the road access system**

Cover Type & Treatments Map

Compartment: 137
 T24N, R09W, Sec. 7-9, 16, 17, 21
 County: Wexford
 Unit: Cadillac
 Mgmt Area: Kalkaska Sandy Moraines
 YOE: 2025
 Acres: 1355.4 GIS Calculated
 Examiner: Matt Edison
 Map Revised: 10/19/2023
 Map Phase: Post-Maps

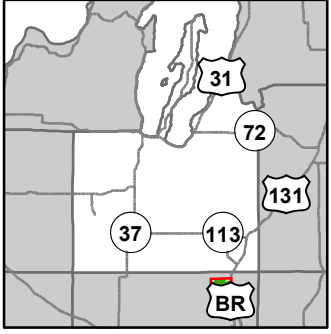

- Miris Corners
- Remonumented Section Corners
- Survey Grade Corners
- Counties
- DNR - Secondary Forest Road
- DNR - Forest Access Route
- Federal / State Highway
- Federal / State / County - Paved Road
- County - Gravel Road
- County - Dirt Road (Seasonal)
- Active Railroads
- Hiking Trails
- MCCCT Trails
- ORV Routes
- Snowmobile Trails
- Designated Hiking Trails
- ORV License
- Designated ORV Route
- Designated Snowmobile Trails
- Michigan Cross Country Cycle Trail (MCCCT)
- Intermittent Stream
- Lake/Pond
- Perennial River
- Lakes and Rivers
- Gate
- Bridges
- Campground
- Parking Lot
- Pipeline
- Compartment Boundary
- Treatments with Site Conditions
- Selection (Group, Single Tree)
- Clearcut (w/Reserves)
- Shelter Wood (w/Reserves)
- Opening Maintenance
- 411 - Northern Hardwood
- 412 - Oak Types
- 413 - Aspen
- 419 - Mixed Upland Deciduous
- 421 - Planted Pines
- 422 - Natural Pines
- 430 - Upland Mixed Forest
- 611 - Lowland Deciduous Forest
- 612 - Lowland Coniferous Forest
- 613 - Lowland Mixed Forest
- 122 - Roads/Parking Lot
- 211 - Cropland
- 310 - Herbaceous Openland
- 330 - Low Density Trees
- 500 - Water
- 622 - Lowland Shrub

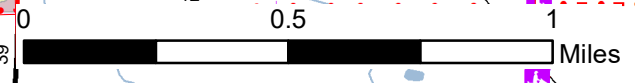
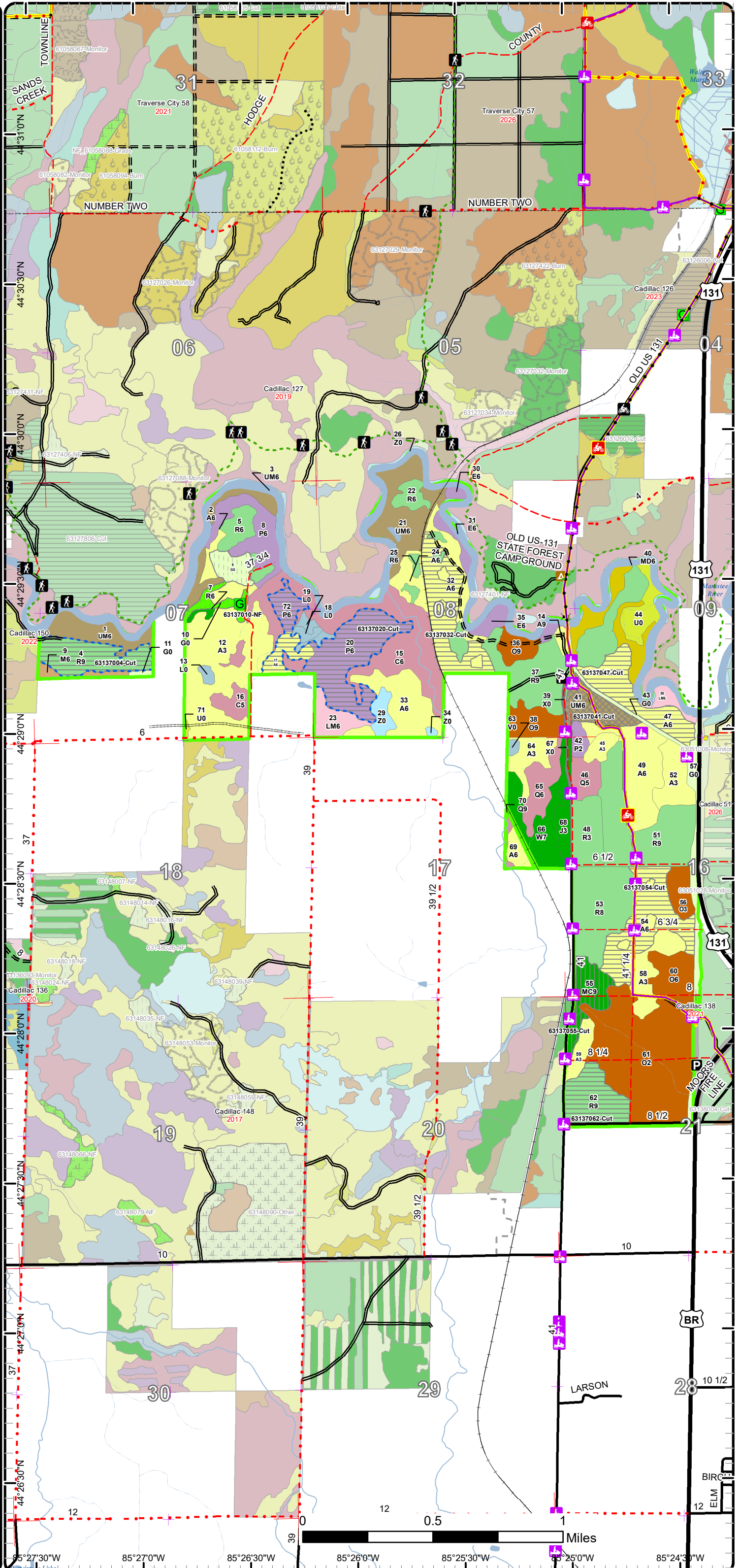

85°27'30"W 85°27'0"W 85°26'30"W 85°26'0"W 85°25'30"W 85°25'0"W 85°24'30"W

Cover Type & Treatments Map

Compartment: 137
 T24N, R09W, Sec. 7-9, 16, 17, 21
 County: Wexford
 Unit: Cadillac
 Mgmt Area: Kalkaska Sandy Moraines
 YOE: 2025
 Acres: 1355.4 GIS Calculated
 Examiner: Matt Edison
 Map Revised: 10/19/2023
 Map Phase: Post-Maps

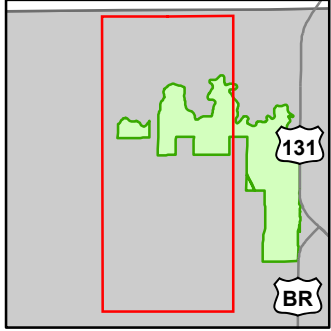

- Miris Corners
- Remonumented Section Corners
- Counties
- DNR - Secondary Forest Road
- == DNR - Forest Access Route
- Federal / State / County - Paved Road
- County - Gravel Road
- County - Dirt Road (Seasonal)
- Active Railroads
- Hiking Trails
- Designated Hiking Trails
- Intermittent Stream
- Lake/Pond
- Perennial River
- Lakes and Rivers
- Berms
- Gate
- Pipeline
- Compartment Boundary
- Treatments with Site Conditions
- Clearcut (w/Reserves)
- Opening Maintenance
- 411 - Northern Hardwood
- 413 - Aspen
- 421 - Planted Pines
- 422 - Natural Pines
- 430 - Upland Mixed Forest
- 611 - Lowland Deciduous Forest
- 612 - Lowland Coniferous Forest
- 613 - Lowland Mixed Forest
- 211 - Cropland
- 310 - Herbaceous Openland
- 330 - Low Density Trees
- 500 - Water
- 622 - Lowland Shrub

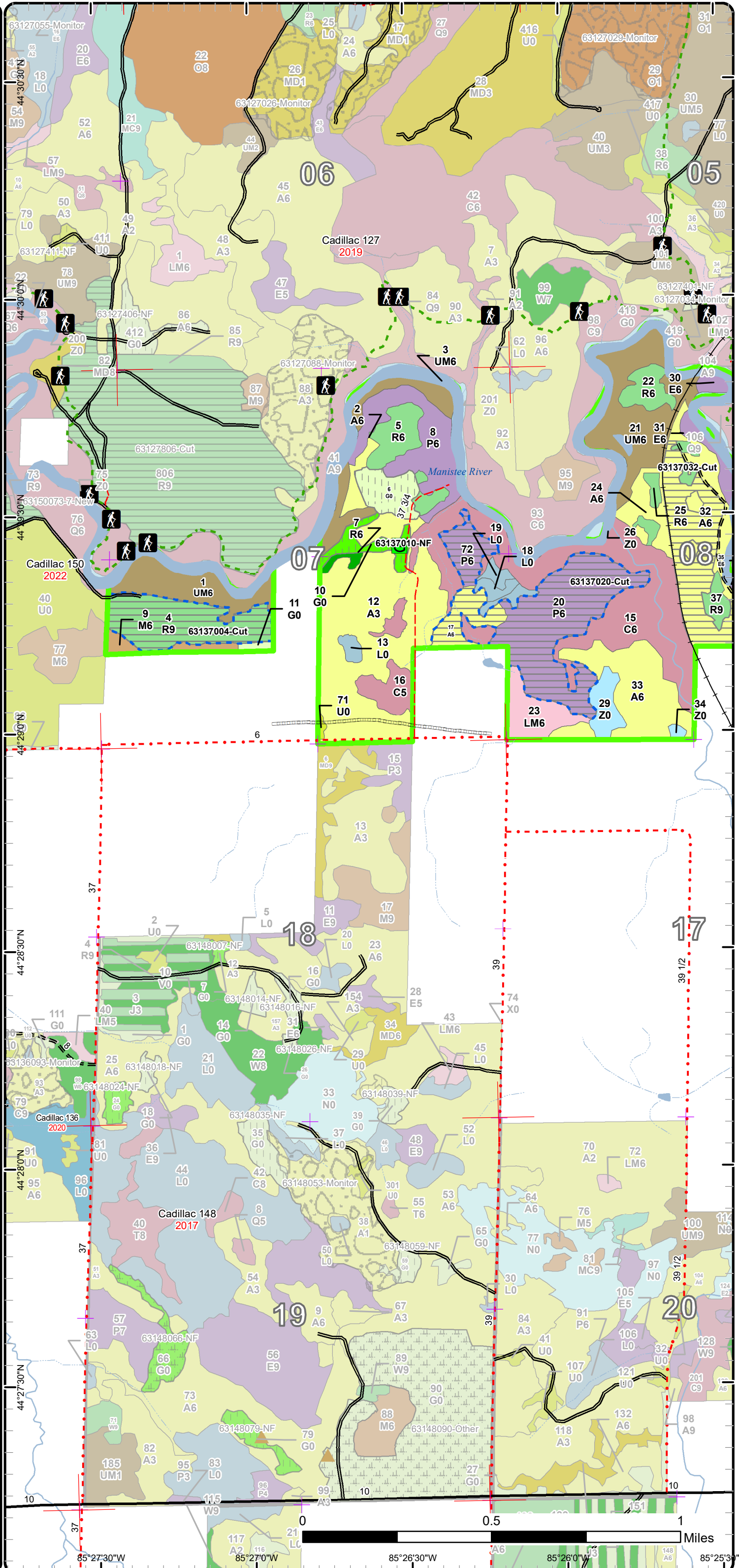

0 0.5 1 Miles
 85°27'30"W 85°26'30"W 85°26'0"W 85°25'30"W

Cover Type & Treatments Map

Compartment: 137
 T24N, R09W, Sec. 7-9, 16, 17, 21
 County: Wexford
 Unit: Cadillac
 Mgmt Area: Kalkaska Sandy Moraines
 YOE: 2025
 Acres: 1355.4 GIS Calculated
 Examiner: Matt Edison
 Map Revised: 10/19/2023
 Map Phase: Post-Maps

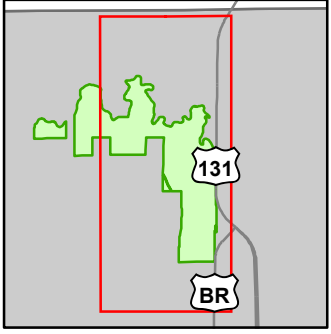

- Miris Corners
- + Remonumented Section Corners
- Survey Grade Corners
- Counties
- DNR - Secondary Forest Road
- DNR - Forest Access Route
- Federal / State Highway
- Federal / State / County - Paved Road
- County - Gravel Road
- County - Dirt Road (Seasonal)
- Private - Dirt / Gravel Road
- Active Railroads
- 🚶 Hiking Trails
- 🏍️ Motorcycle Trails (SOS License)
- 🚗 MCCCT Trails
- 🚙 ORV Routes
- 🚙 Snowmobile Trails
- Designated Hiking Trails
- ORV License
- Designated ORV Route
- Designated Snowmobile Trails
- Michigan Cross Country Cycle Trail (MCCCT)
- Intermittent Stream
- Lake/Pond
- Perennial River
- Lakes and Rivers
- G Gate
- Bridges
- ▲ Campground
- P Parking Lot
- Pipeline
- Compartment Boundary
- Treatments with Site Conditions
- Selection (Group, Single Tree)
- Clearcut (w/Reserves)
- Shelter Wood (w/Reserves)
- 412 - Oak Types
- 413 - Aspen
- 419 - Mixed Upland Deciduous
- 421 - Planted Pines
- 422 - Natural Pines
- 430 - Upland Mixed Forest
- 611 - Lowland Deciduous Forest
- 612 - Lowland Coniferous Forest
- 613 - Lowland Mixed Forest
- 122 - Roads/Parking Lot
- 310 - Herbaceous Openland
- 330 - Low Density Trees
- 500 - Water
- 622 - Lowland Shrub

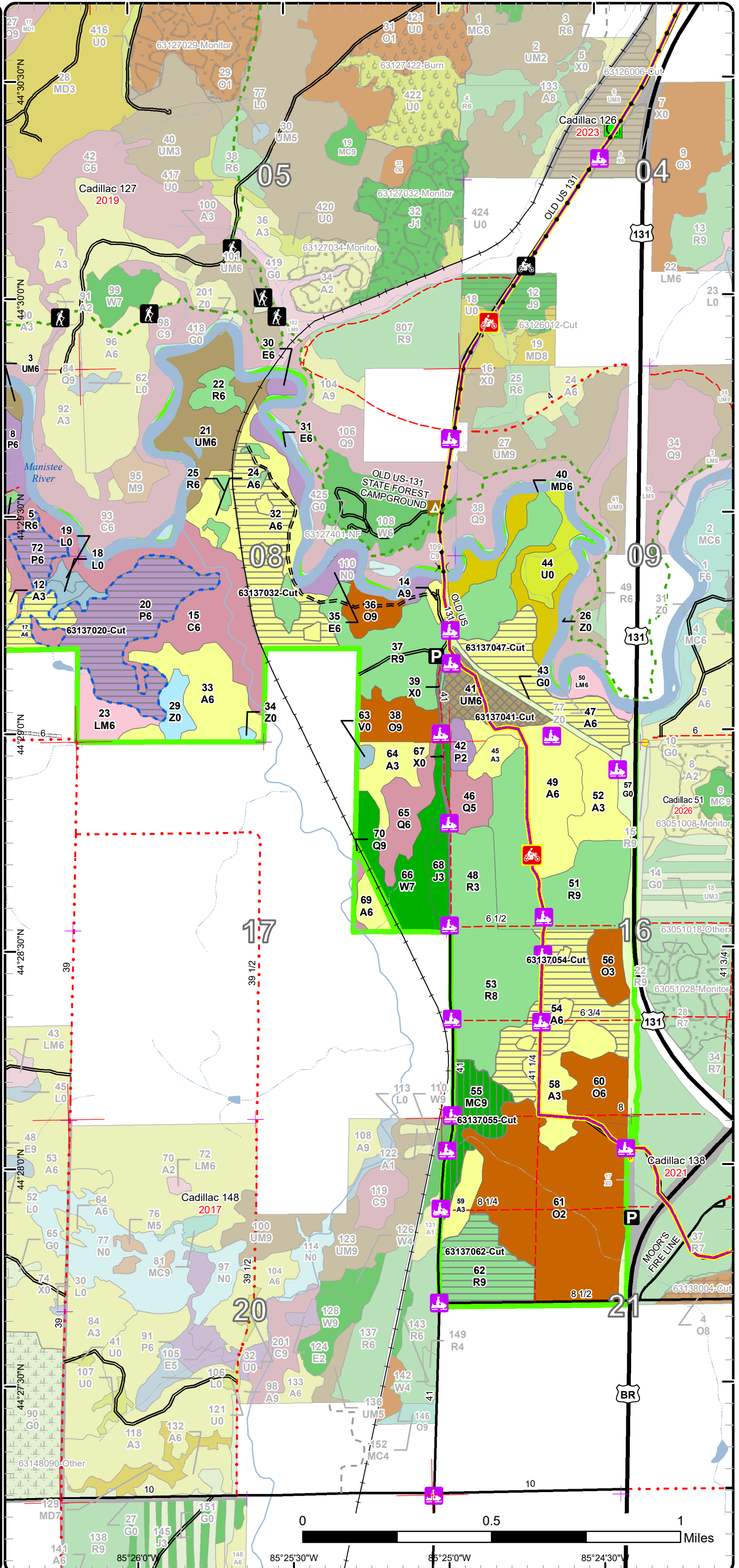

Stand Boundary Map

Compartment: 137
 T24N, R09W, Sec. 7-9, 16, 17, 21
 County: Wexford
 Unit: Cadillac
 Mgmt Area: Kalkaska Sandy Moraines
 YOE: 2025
 Acres: 1355.4 GIS Calculated
 Examiner: Matt Edison
 Map Revised: 10/19/2023
 Map Phase: Post-Maps

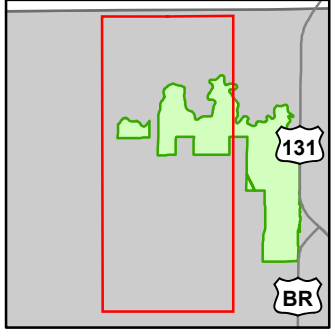

- Miris Corners
- + Remonumented Section Corners
- Counties
- DNR - Secondary Forest Road
- DNR - Forest Access Route
- Federal / State / County - Paved Road
- County - Gravel Road
- County - Dirt Road (Seasonal)
- Active Railroads
- Hiking Trails
- Designated Hiking Trails
- Intermittent Stream
- Lake/Pond
- Perennial River
- Lakes and Rivers
- Berms
- G Gate
- Pipeline
- Compartment Boundary
- Stand Boundaries
- 411 - Northern Hardwood
- 413 - Aspen
- 421 - Planted Pines
- 422 - Natural Pines
- 430 - Upland Mixed Forest
- 611 - Lowland Deciduous Forest
- 612 - Lowland Coniferous Forest
- 613 - Lowland Mixed Forest
- 211 - Cropland
- 310 - Herbaceous Openland
- 330 - Low Density Trees
- 500 - Water
- 622 - Lowland Shrub

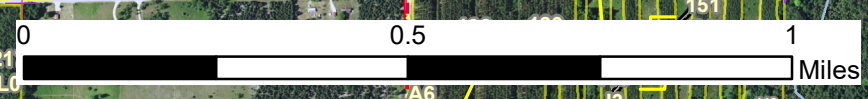
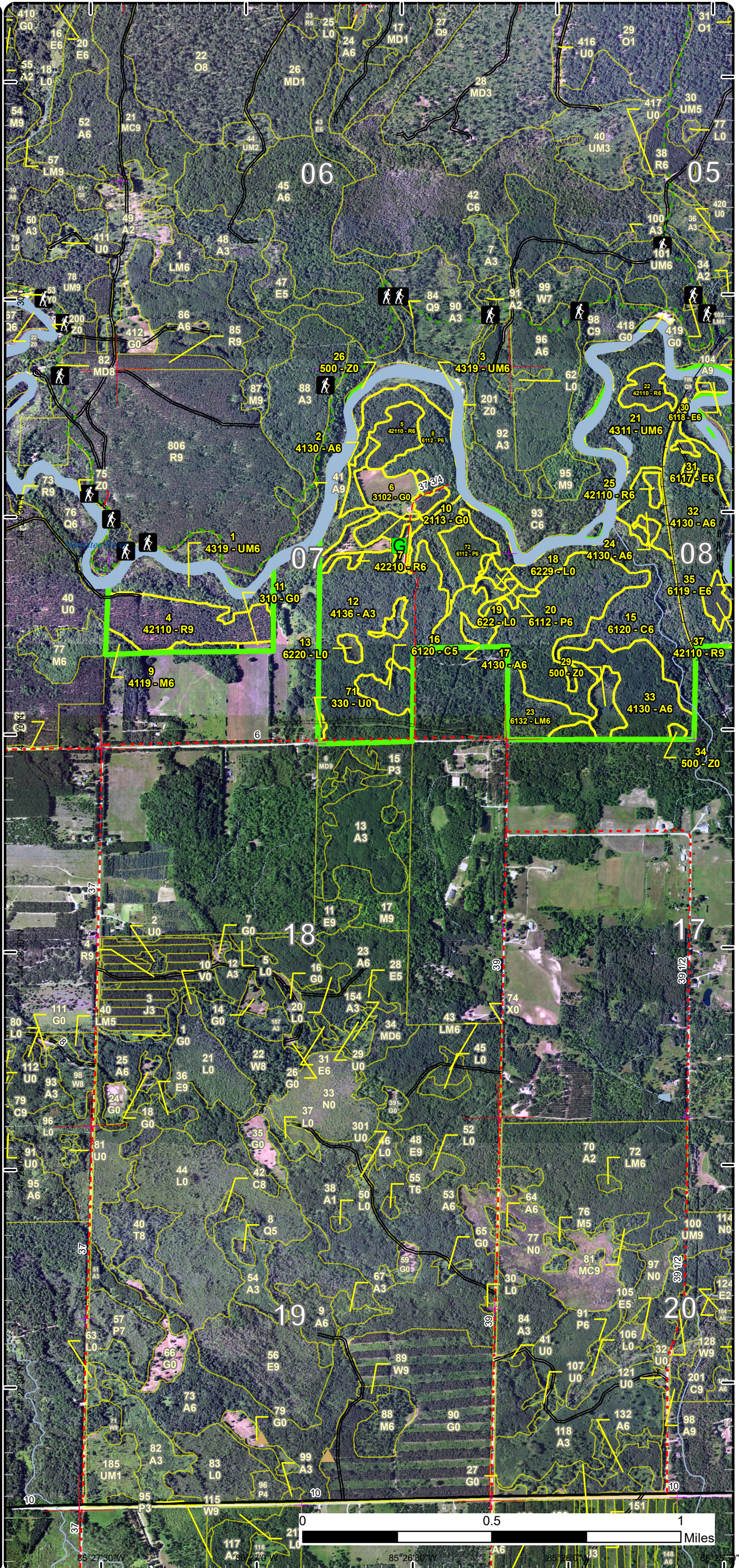

85° 27' 30" W 85° 26' 30" W 85° 26' 00" W 85° 25' 30" W

Stand Boundary Map

Compartment: 137
 T24N, R09W, Sec. 7-9, 16, 17, 21
 County: Wexford
 Unit: Cadillac
 Mgmt Area: Kalkaska Sandy Moraines
 YOE: 2025
 Acres: 1355.4 GIS Calculated
 Examiner: Matt Edison
 Map Revised: 10/19/2023
 Map Phase: Post-Maps

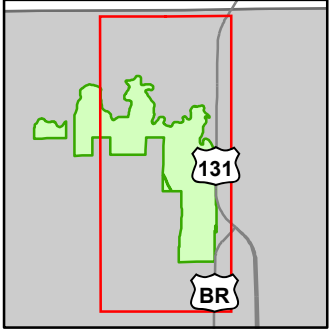

- Miris Corners
- + Remonumented Section Corners
- Survey Grade Corners
- Counties
- DNR - Secondary Forest Road
- DNR - Forest Access Route
- Federal / State Highway
- Federal / State / County - Paved Road
- County - Gravel Road
- County - Dirt Road (Seasonal)
- Private - Dirt / Gravel Road
- Active Railroads
- Hiking Trails
- Motorcycle Trails (SOS License)
- MCCCT Trails
- ORV Routes
- Snowmobile Trails
- Designated Hiking Trails
- ORV License
- Designated ORV Route
- Designated Snowmobile Trails
- Michigan Cross Country Cycle Trail (MCCCT)
- Intermittent Stream
- Lake/Pond
- Perennial River
- Lakes and Rivers
- G Gate
- Bridges
- Campground
- Parking Lot
- Pipeline
- Compartment Boundary
- Stand Boundaries
- 412 - Oak Types
- 413 - Aspen
- 419 - Mixed Upland Deciduous
- 421 - Planted Pines
- 422 - Natural Pines
- 430 - Upland Mixed Forest
- 611 - Lowland Deciduous Forest
- 612 - Lowland Coniferous Forest
- 613 - Lowland Mixed Forest
- 122 - Roads/Parking Lot
- 310 - Herbaceous Openland
- 330 - Low Density Trees
- 500 - Water
- 622 - Lowland Shrub

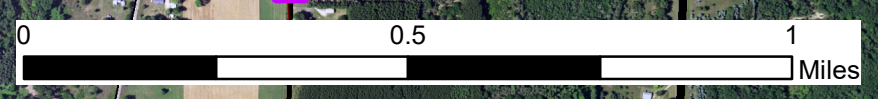
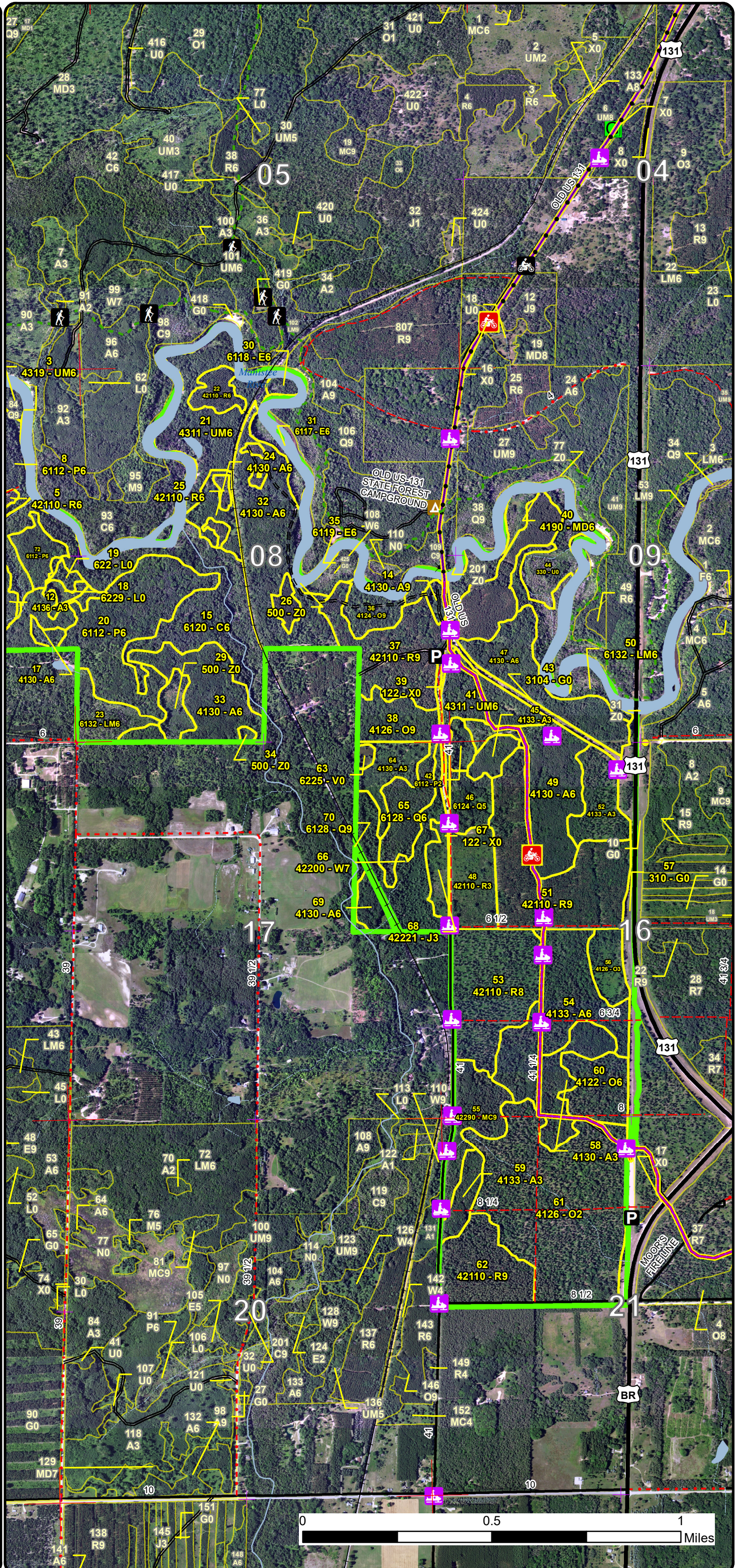

Special Conservation Areas

Compartment: 137
 T24N, R09W, Sec. 7-9, 16, 17, 21
 County: Wexford
 Unit: Cadillac
 Mgmt Area: Kalkaska Sandy Moraines
 YOE: 2025
 Acres: 1355.4 GIS Calculated
 Examiner: Matt Edison
 Map Revised: 10/19/2023
 Map Phase: Post-Maps

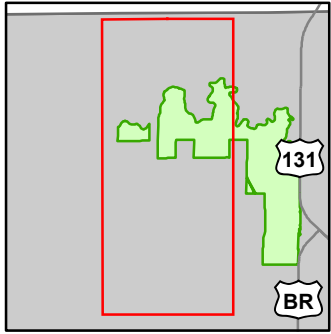

- Miris Corners
- + Remonumented Section Corners
- Counties
- DNR - Secondary Forest Road
- DNR - Forest Access Route
- Federal / State / County - Paved Road
- County - Gravel Road
- County - Dirt Road (Seasonal)
- Active Railroads
- Hiking Trails
- Designated Hiking Trails
- Intermittent Stream
- Lake/Pond
- Perennial River
- Lakes and Rivers
- Berms
- Gate
- Pipeline
- Compartment Boundary
- Available w/ Constraints
- 2D: Portable Bridge Needed (Dept. bridge will be adequate)
- Unavailable
- 2G: Too wet (sensitive soils, does not include access issues)
- 3E: Easement / lease, non-military (e.g.- Consumers Power red pine, etc)
- 3J: Water quality / BMPs (stream, river, or lake)
- 5E: Long-Term Retention
- Stand Boundaries
- Ecological Reference Areas
- Cold Water Streams
- Cold Water Lakes
- High Priority Trout Stream Buffer

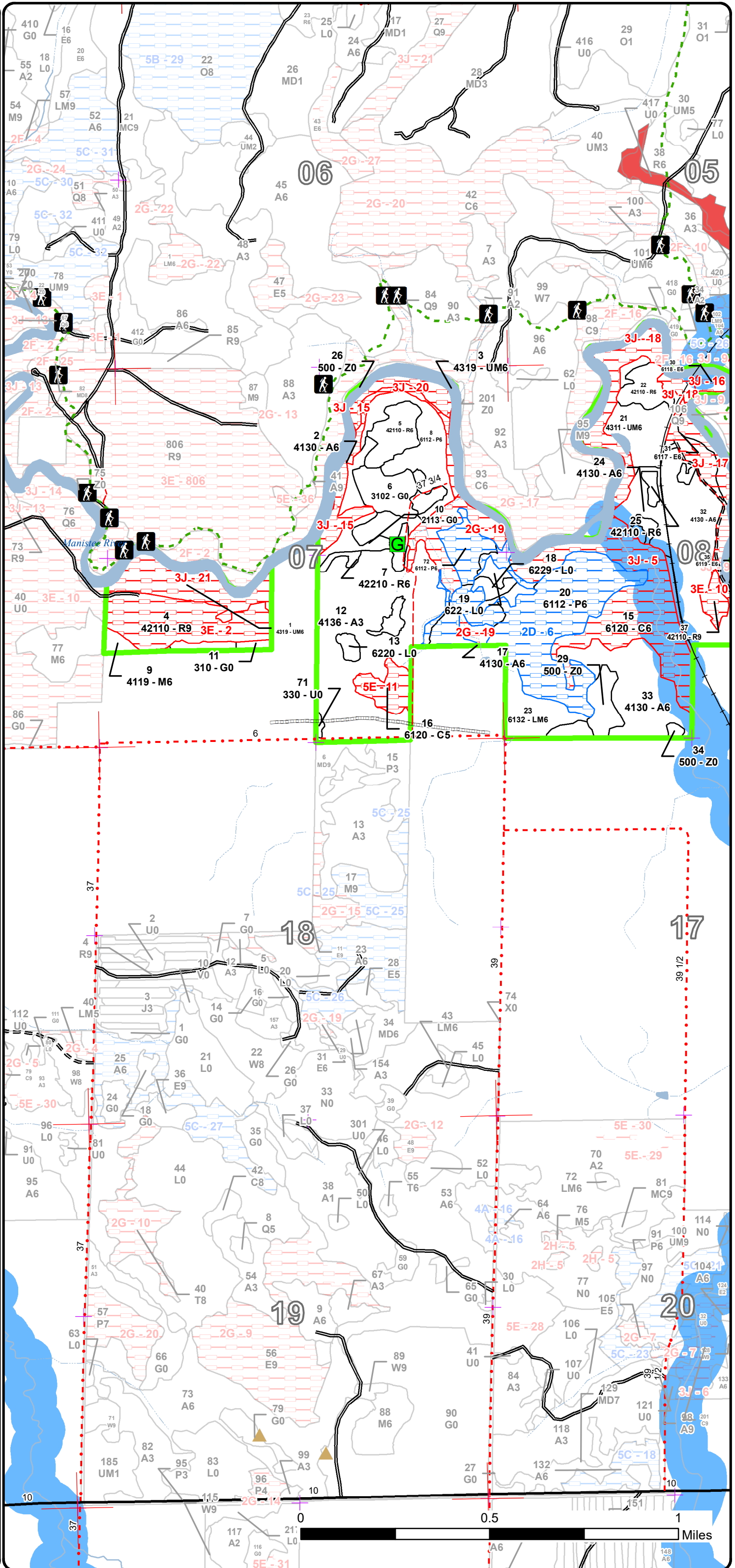

Special Conservation Areas

Compartment: 137
 T24N, R09W, Sec. 7-9, 16, 17, 21
 County: Wexford
 Unit: Cadillac
 Mgmt Area: Kalkaska Sandy Moraines
 YOE: 2025
 Acres: 1355.4 GIS Calculated
 Examiner: Matt Edison
 Map Revised: 10/19/2023
 Map Phase: Post-Maps

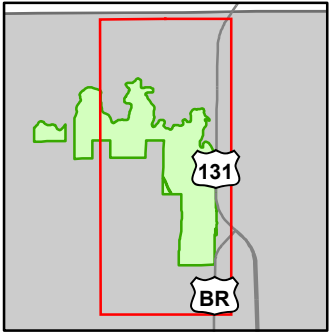

- Miris Corners
- + Remonumented Section Corners
- Survey Grade Corners
- Counties
- DNR - Secondary Forest Road
- DNR - Forest Access Route
- Federal / State Highway
- Federal / State / County - Paved Road
- County - Gravel Road
- County - Dirt Road (Seasonal)
- Private - Dirt / Gravel Road
- Active Railroads
- 🚶 Hiking Trails
- 🏍️ Motorcycle Trails (SOS License)
- 🏍️ MCCCT Trails
- 🏍️ ORV Routes
- 🏍️ Snowmobile Trails
- Designated Hiking Trails
- ORV License
- Designated ORV Route
- Designated Snowmobile Trails
- Michigan Cross Country Cycle Trail (MCCCT)
- Intermittent Stream
- Lake/Pond
- Perennial River
- Lakes and Rivers
- G Gate
- ⚡ Bridges
- ▲ Campground
- P Parking Lot
- Pipeline
- Compartment Boundary
- Available w/ Constraints
 - 2D: Portable Bridge Needed (Dept. bridge will be adequate)
 - 5B: Maintain for regeneration purposes
 - 5C: Delay treatment for age/size class diversity or exceptional site quality
- Unavailable
 - 2G: Too wet (sensitive soils, does not include access issues)
 - 3E: Easement / lease, non-military (e.g.- Consumers Power red pine, etc)
 - 3J: Water quality / BMPs (stream, river, or lake)
 - 5E: Long-Term Retention
- Stand Boundaries
- SCA
 - Ecological Reference Areas
 - Cold Water Streams
 - Cold Water Lakes
 - High Priority Trout Stream Buffer
 - Boat Access Site
 - State Forest Campground
 - Trail Head

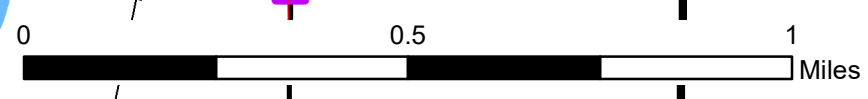
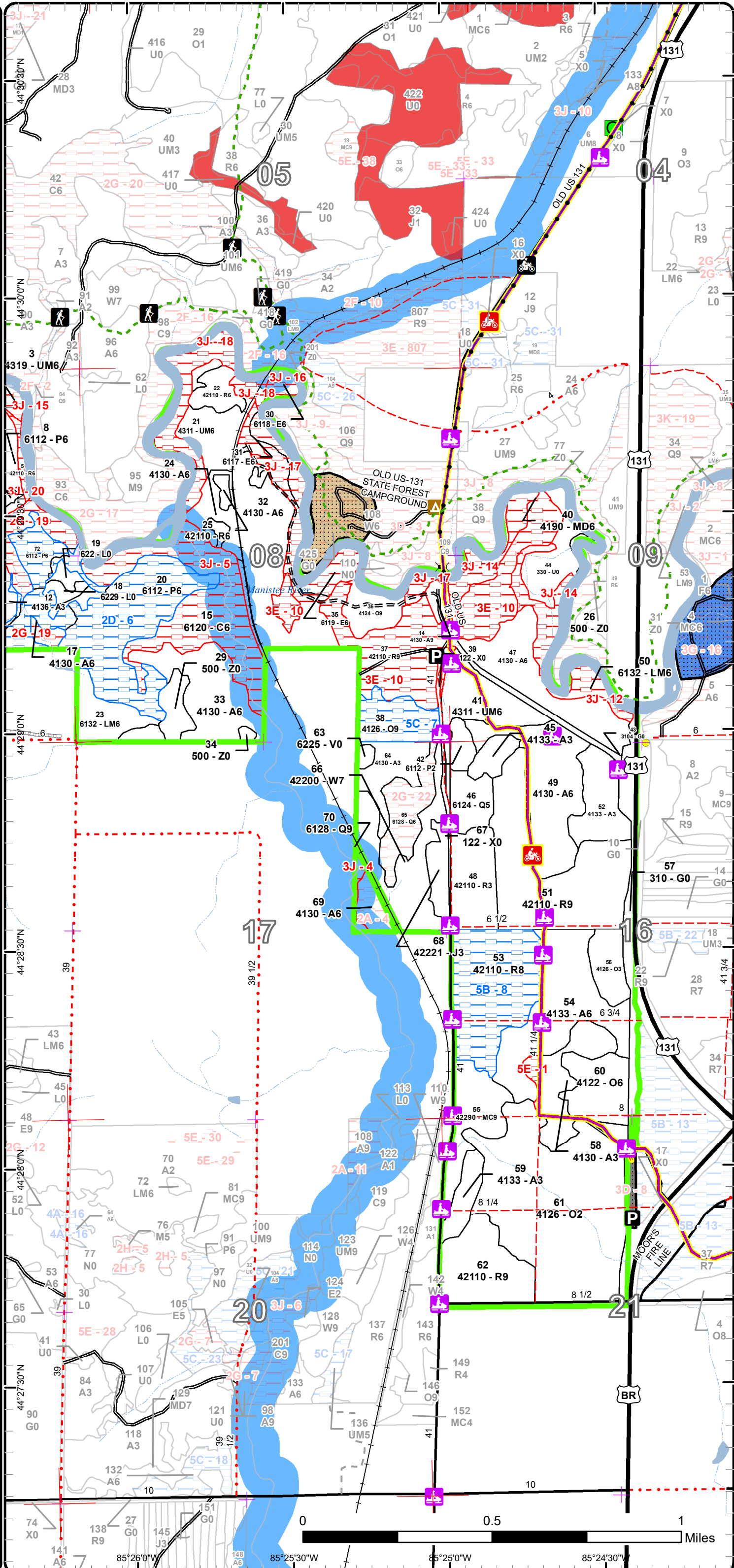

85°26'0"W 85°25'30"W 85°25'0"W 85°24'30"W



Age Class

	Non-Forest	0-9	10-19	20-29	30-39	40-49	50-59	60-69	70-79	80-89	90-99	100-109	110-119	120-129	130-139	140-149	150+	Uneven-Aged	Total
Aspen	0	113	31	0	79	46	98	9	0	0	0	0	0	0	0	0	0	0	376
Bog	2	0	0	0	0	0	0	0	0	0	0	0	0	0	0	0	0	0	2
Cedar	0	0	0	0	0	0	0	0	0	0	0	11	72	0	0	0	0	0	83
Cropland	7	0	0	0	0	0	0	0	0	0	0	0	0	0	0	0	0	0	7
Herbaceous Openland	39	0	0	0	0	0	0	0	0	0	0	0	0	0	0	0	0	0	39
Jack Pine	0	0	8	0	0	0	0	0	0	0	0	0	0	0	0	0	0	0	8
Low-Density Trees	16	0	0	0	0	0	0	0	0	0	0	0	0	0	0	0	0	0	16
Lowland Aspen/Balsam Poplar	0	0	5	0	25	0	0	60	0	0	0	0	0	0	0	0	0	0	90
Lowland Conifers	0	0	0	0	0	0	0	17	11	0	2	0	0	0	0	0	0	0	29
Lowland Deciduous	0	0	0	0	0	0	12	6	0	0	0	0	0	0	0	0	0	0	18
Lowland Mixed Forest	0	0	0	0	0	0	0	0	0	13	0	0	7	0	0	0	0	0	20
Lowland Shrub	9	0	0	0	0	0	0	0	0	0	0	0	0	0	0	0	0	0	9
Mixed Upland Deciduous	0	0	0	0	0	0	0	0	0	23	0	0	0	0	0	0	0	0	22
Natural Mixed Pines	0	0	0	0	0	0	0	21	0	0	0	0	0	0	0	0	0	0	21
Northern Hardwood	0	0	0	0	0	0	0	0	0	5	0	0	0	0	0	0	0	0	5
Oak	0	0	0	103	11	18	0	0	26	0	0	0	0	0	0	0	0	0	157
Red Pine	0	0	20	0	0	0	0	166	13	0	75	0	0	0	0	0	0	0	274
Upland Mixed Forest	0	0	0	0	36	0	0	0	20	0	0	22	16	0	0	0	0	0	94
Urban	4	0	0	0	0	0	0	0	0	0	0	0	0	0	0	0	0	0	4
Water	52	0	0	0	0	0	0	0	0	0	0	0	0	0	0	0	0	0	52
White Pine	0	0	0	0	0	0	0	0	29	0	0	0	0	0	0	0	0	0	29
Total	129	113	64	103	151	64	110	279	99	41	77	33	95	0	0	0	0	0	1355



Report 2 – Treatment Summary

Cadillac Mgt. Unit

Year of Entry: 2025

Acres of Harvest

Compartment 137

Total Compartment Acres: 1,355

Commercial Harvest - 177
 Harvests with Site Condition - 100
 Next Step Harvest - 0
 Habitat Cut - 0

Cover Type by Harvest Method

	Clearcut	Selection	Patch Clearcut	Seed Tree	Shelterwood	Thinning	Overstory Removal	Salvage	Other	Total Acres
Aspen	109	0	0	0	0	0	0	0	0	109
Lowland Aspen/Balsam Poplar	70	0	0	0	0	0	0	0	0	70
Natural Mixed Pines	0	0	0	0	19	0	0	0	0	19
Red Pine	60	0	0	0	0	0	0	0	0	60
Upland Mixed Forest	0	20	0	0	0	0	0	0	0	20
Total	239	20	0	0	19	0	0	0	0	277

Proposed and Next Step Treatments by Method

	Harvest	Site Prep	Planting	Seeding	Burning	Pesticide	Monitoring	Other	Non-Forest Mgt.	Total Acres
Current	277	0	0	0	0	0	0	18	0	295
Next Step	0	59	29	0	0	29	307	0	0	424
Total	277	59	29	0	0	29	307	0	18	720



Stand Name	Treatment Name	Acres	Stand CoverType	Size Density	Stand Age	BA Range	Treatment Type	Treatment Method	Cover Type Objective	Age Structure	Habitat
											Cut

Proposed Treatments:

4	63137004-Cut	30.2	42110 - Planted Red Pine	Sawtimber Well	69	141- 170	Harvest	Clearcut	4211 - Planted Red Pine	Even-Aged	No
<p><u>Prescription</u> Consumers red pine <u>Specs:</u> <u>Next Step</u> Monitoring, Natural Regen (Re-Inventory) <u>Treatments:</u> <u>Acceptable</u> red pine <u>Regen:</u> <u>Other</u> <u>Comment:</u> <u>Site Condition</u> Non-Military Lease/Easement <u>Proposed Start Date:</u> 10/1 /2023</p>											
6	63137006-NF	10.5	3102 - Grass	Nonstocked		Unspec ified	NonForestMgt	Herbaceous/Crop /Grass Planting	3102 - Grass		No
<p><u>Prescription</u> Managed Wildlife Opening <u>Specs:</u> <u>Next Step</u> <u>Treatments:</u> <u>Acceptable</u> <u>Regen:</u> <u>Other</u> <u>Comment:</u> <u>Site Condition</u> <u>Proposed Start Date:</u> 10/1 /2024</p>											
10	63137010-NF	7.4	2113 - Forage Crops	Nonstocked		Unspec ified	NonForestMgt	Herbaceous/Crop /Grass Planting	3102 - Grass		No
<p><u>Prescription</u> Managed Wildlife Opening <u>Specs:</u> <u>Next Step</u> <u>Treatments:</u> <u>Acceptable</u> <u>Regen:</u> <u>Other</u> <u>Comment:</u> <u>Site Condition</u> <u>Proposed Start Date:</u> 10/1 /2024</p>											



S
t
a
n
d

Treatment Name	Acres	Stand CoverType	Size Density	Stand Age	BA Range	Treatment Type	Treatment Method	Cover Type Objective	Age Structure	Habitat Cut
----------------	-------	-----------------	--------------	-----------	----------	----------------	------------------	----------------------	---------------	-------------

20	63137020-Cut	70.0	6112 - Lowland Aspen	Poletimber Well	69	141-170	Harvest	Clearcut with Retention	6112 - Lowland Aspen	Even-Aged	No
-----------	---------------------	------	----------------------	-----------------	----	---------	---------	-------------------------	----------------------	-----------	----

Prescription Clear-Cut with pocket retention 3-6% of treatment area. Actual treatment will reflect on the ground conditions and acreage may vary from original proposed treatment. Harvest in frozen winter conditions and locate appropriate skidding and decking areas for Archaeological considerations.

Next Step Monitoring, Natural Regen (Re-Inventory)

Treatments:

Acceptable Regen: Any Mix

Other Comment:

Site Condition Portable Bridge Needed

Proposed Start Date: 10/1 /2024

32	63137032-Cut	37.4	4130 - Aspen	Poletimber Well	58	141-170	Harvest	Clearcut with Retention	4139 - Aspen, Mixed Deciduous	Even-Aged	No
-----------	---------------------	------	--------------	-----------------	----	---------	---------	-------------------------	-------------------------------	-----------	----

Prescription Clear-Cut with pocket retention 3-6% of treatment area. Actual treatment will reflect on the ground conditions and acreage may vary from original proposed treatment. Leave some large White or red Pine. Follow Natural River buffer guidelines. Harvest in frozen winter conditions and locate appropriate skidding and decking areas for Archaeological considerations.

Next Step Monitoring, Natural Regen (Re-Inventory)

Treatments:

Acceptable Regen: Acceptable regen will consist of any mix of Aspen, Oak, Maple, Birch, Beech, Cherry, White Pine, Red Pine, Balsam Fir, Spruce, or Cedar.

Other Comment:

Site Condition

Proposed Start Date: 10/1 /2024

41	63137041-Cut	19.7	4311 - Pine, Aspen Mix	Poletimber Well	77	141-170	Harvest	Group Selection	4319 - Mixed Upland Forest	Uneven-Aged	No
-----------	---------------------	------	------------------------	-----------------	----	---------	---------	-----------------	----------------------------	-------------	----

Prescription Cut all trees except White Pine Greater than 10".
Specs: Actual treatment will reflect on the ground conditions and acreage may vary from original proposed treatment. Remove aspen and maple. Select wp 10" and under. Harvest in frozen winter conditions and locate appropriate skidding and decking areas for Archaeological considerations.

Next Step Monitoring, Natural Regen (Re-Inventory)

Treatments:

Acceptable Regen: Acceptable regen will consist of any mix of Aspen, Oak, Maple, Birch, Beech, Cherry, White Pine, Red Pine, Balsam Fir, Spruce, or Cedar.

Other Comment:

Site Condition

Proposed Start Date: 10/1 /2024



S
t
a
n
d

Treatment Name	Acres	Stand CoverType	Size Density	Stand Age	BA Range	Treatment Type	Treatment Method	Cover Type Objective	Age Structure	Habitat Cut
----------------	-------	-----------------	--------------	-----------	----------	----------------	------------------	----------------------	---------------	-------------

47	63137047-Cut	31.0	4130 - Aspen	Poletimber Well	53	141-170	Harvest	Clearcut with Retention	4319 - Mixed Upland Forest	Even-Aged	No
-----------	---------------------	------	--------------	-----------------	----	---------	---------	-------------------------	----------------------------	-----------	----

Prescription Clear-Cut with pocket retention 3-6% of treatment area. Do not cut White Pine.
Specs: Actual treatment will reflect on the ground conditions and acreage may vary from original proposed treatment. Harvest in frozen winter conditions and locate appropriate skidding and decking areas. Apply BMP and Natural River guidelines near River bluff.

Next Step Monitoring, Natural Regen (Re-Inventory)
Treatments:

Acceptable Regen: Acceptable regen will consist of any mix of Aspen, Oak, Maple, Birch, Beech, Cherry, White Pine, Red Pine, Balsam Fir, Spruce, or Cedar.

Other Comment:

Site Condition

Proposed Start Date: 10/1 /2024

54	63137054-Cut	40.7	4133 - Aspen, Mixed Pine	Poletimber Well	41	111-140	Harvest	Clearcut with Retention	4133 - Aspen, Mixed Pine	Even-Aged	No
-----------	---------------------	------	--------------------------	-----------------	----	---------	---------	-------------------------	--------------------------	-----------	----

Prescription Clear-Cut with pocket retention 3-6% of treatment area. Actual treatment will reflect on the ground conditions and acreage may vary from original proposed treatment.
Specs: Cut all trees except for any white oak or select white and red pine.

Next Step Monitoring, Natural Regen (Re-Inventory)
Treatments:

Acceptable Regen: Acceptable regen will consist of any mix of Aspen, Oak, Maple, Birch, Beech, Cherry, White Pine, Red Pine, Balsam Fir, Spruce, or Cedar.

Other Comment:

Site Condition

Proposed Start Date: 10/1 /2024

55	63137055-Cut	19.0	42290 - Natural Mixed Pine	Sawtimber Well	61	141-170	Harvest	Shelterwood with Retention	4133 - Aspen, Mixed Pine	Uneven-Aged	No
-----------	---------------------	------	----------------------------	----------------	----	---------	---------	----------------------------	--------------------------	-------------	----

Prescription Select Cut White and Red Pine to leave approximately 50-60 basal area. Cut all other trees greater than 6 inches, except leave any white oak. Protect understory regeneration as best as possible. Provide for normal recreation trail protections. Leave uncut buffer along 41 rd. for aesthetic considerations.
Specs: Actual treatment will reflect on the ground conditions and acreage may vary from original proposed treatment.

Next Step Monitoring, Natural Regen (Re-Inventory)
Treatments:

Acceptable Regen: Acceptable regen will consist of any mix of Aspen, Oak, Maple, Birch, Beech, Cherry, White Pine, Red Pine, Balsam Fir, Spruce, or Cedar.

Other Comment:

Site Condition

Proposed Start Date: 10/1 /2024



S
t
a
n
d

Treatment Name	Acres	Stand CoverType	Size Density	Stand Age	BA Range	Treatment Type	Treatment Method	Cover Type Objective	Age Structure	Habitat Cut
62 63137062-Cut	29.4	42110 - Planted Red Pine	Sawtimber Well	97	111-140	Harvest	Clearcut	4211 - Planted Red Pine	Even-Aged	No
<p><u>Prescription</u> Clearcut with no retention for regeneration considerations. Follow up with cultivation treatments as needed.</p> <p><u>Specs:</u></p> <p><u>Next Step</u> SitePrep, Roller Chopping; SitePrep, Trenching; Pesticide, Aerial - Site Prep; Planting, Initial Plant; Monitoring, Artificial Regen(1yr);</p> <p><u>Treatments:</u> Monitoring, Artificial Regen(3yr)</p> <p><u>Acceptable</u> Planted Red Pine</p> <p><u>Regen:</u></p> <p><u>Other</u></p> <p><u>Comment:</u></p> <p><u>Site Condition</u></p> <p><u>Proposed Start Date:</u> 10/1 /2024</p>										

Total Treatment Acreage Proposed: 295.3

Report 4 – Site Conditions

Cadillac Mgt. Unit
Matt Edison : Examiner

Compartment: 137
Year of Entry: 2025

Availability for Management

Total Acres	Acres Available	Acres Avail			Dominant Site Conditions							
		With Condition	Not Available		2D	5B	5C	2A	2G	3E	3J	5E
364	344	11	9	Aspen	11			6			0	2
2	2	0	0	Bog								
83	4	4	75	Cedar	4				17		50	8
7	7	0	0	Cropland								
40	40	0	0	Herbaceous Openland								
8	8	0	0	Jack Pine								
16	16	0	0	Low-Density Trees						0		
90	24	60	6	Lowland Aspen/Balsam Poplar	60						6	
30	10	0	19	Lowland Conifers				0	17		2	
18	0	0	18	Lowland Deciduous						0	18	
20	13	0	7	Lowland Mixed Forest							7	
9	9	0	0	Lowland Shrub								
22	0	0	22	Mixed Upland Deciduous						0	22	
21	21	0	0	Natural Mixed Pines								
5	5	0	0	Northern Hardwood								
157	141	15	0	Oak			15		0	0		0
274	136	46	93	Red Pine		46				93		
94	35	0	58	Upland Mixed Forest							58	
4	4	0	0	Urban						0		
52	52	0	0	Water						0		
29	29	0	0	White Pine					0			
1,344	901	135	307	Total Forested Acres	75	46	15	6	34	93	164	11
	67%	10%	23%	Relative Percent								

**Due to limitations in the current Site Conditions Analysis tool, all nonforested acres are considered available. Future development will enable analysis of nonforested types.*

Site No.	Dominant Site Cond	Dominant Site Availability	Dominant Site Condition	Acres	Other Site Condition	Other Site Condition	Other Site Condition	Other Site Condition
1	Unavailable	5E: Long-Term Retention	2	Unspecified	Unspecified	Unspecified	Unspecified	Unspecified
Comments:								

Report 4 – Site Conditions

Cadillac Mgt. Unit
 Matt Edison : Examiner

Compartment: 137
 Year of Entry: 2025

2	Unavailable	3E: Easement / lease, non-military (e.g.- Consumers Power red pine, etc)	30	Unspecified	Unspecified	Unspecified	Unspecified
Comments: Consumers Red Pine Expires 2030							
4	Unavailable	3J: Water quality / BMPs (stream, river, or lake)	2	Unspecified	Unspecified	Unspecified	Unspecified
Comments:							
5	Unavailable	3J: Water quality / BMPs (stream, river, or lake)	50	Unspecified	Unspecified	Unspecified	Unspecified
Comments:							
6	Available	2D: Portable Bridge Needed (Dept. bridge will be adequate)	75	2B: Unknown if access through adjacent landowner(s) is possible	Unspecified	Unspecified	Unspecified
Comments:							
7	Available	5C: Delay treatment for age/size class diversity or exceptional site quality	15	Unspecified	Unspecified	Unspecified	Unspecified
Comments:							
8	Available	5B: Maintain for regeneration purposes	46	Unspecified	Unspecified	Unspecified	Unspecified
Comments:							

Report 4 – Site Conditions

Cadillac Mgt. Unit
Matt Edison : Examiner

Compartment: 137
Year of Entry: 2025

10	Unavailable	3E: Easement / lease, non-military (e.g.- Consumers Power red pine, etc)	63	Unspecified	Unspecified	Unspecified	Unspecified
Comments: Consumers Pine							
11	Unavailable	5E: Long-Term Retention	9	2G: Too wet (sensitive soils, does not include access issues)	Unspecified	Unspecified	Unspecified
Comments: Portion of stand was utilized as retention for stand 12 cut in 2017.							
12	Unavailable	3J: Water quality / BMPs (stream, river, or lake)	7	Unspecified	Unspecified	Unspecified	Unspecified
Comments:							
14	Unavailable	3J: Water quality / BMPs (stream, river, or lake)	23	Unspecified	Unspecified	Unspecified	Unspecified
Comments:							
15	Unavailable	3J: Water quality / BMPs (stream, river, or lake)	16	Unspecified	Unspecified	Unspecified	Unspecified
Comments:							
16	Unavailable	3J: Water quality / BMPs (stream, river, or lake)	3	Unspecified	Unspecified	Unspecified	Unspecified
Comments:							

Report 4 – Site Conditions

Cadillac Mgt. Unit
 Matt Edison : Examiner

Compartment: 137
 Year of Entry: 2025

17	Unavailable	3J: Water quality / BMPs (stream, river, or lake)	27	Unspecified	Unspecified	Unspecified	Unspecified
Comments:							
18	Unavailable	3J: Water quality / BMPs (stream, river, or lake)	21	Unspecified	Unspecified	Unspecified	Unspecified
Comments:							
19	Unavailable	2G: Too wet (sensitive soils, does not include access issues)	17	Unspecified	Unspecified	Unspecified	Unspecified
Comments:							
20	Unavailable	3J: Water quality / BMPs (stream, river, or lake)	6	Unspecified	Unspecified	Unspecified	Unspecified
Comments:							
21	Unavailable	3J: Water quality / BMPs (stream, river, or lake)	22	Unspecified	Unspecified	Unspecified	Unspecified
Comments:							

Mgt. Unit

Compartment: #Type!

Year of Entry:



Report 5 – PROPOSED SPECIAL CONSERVATION AREA* (SCA) DETAILS

* This is a partial list of SCAs for this compartment. Not included are those areas identified under other Department initiatives (Natural Rivers, Deer Wintering Areas, etc.). Those will be identified in separate, future map and report products.

SCA Name	SCA Category	Detail Type	Recommendation	Acres
----------	--------------	-------------	----------------	-------

Comments



Report 6 – EXISTING SPECIAL CONSERVATION AREA DETAILS

* This is a list of SCA's for this compartment along with a 1/4 mile buffer surrounding the compartment. Refer to the Special Conservation Area Map for locations of the below listed Conservation Areas.

ERA = Ecological Reference Area
 HCVA = High Conservation Value Area
 SCA = Special Conservation Area

Conservation Area	Type	Description
SCA	Cold Water Lake	A coldwater lake has temperature and dissolved oxygen conditions that allow naturally-reproduced or stocked trout populations and those of other coldwater fish species to persist from year to year. Suitable conditions for coldwater fishes may occur in Michigan lakes if they are relatively deep, have substantial groundwater inflows, or are located in colder (northern) areas of the state. Such lakes are established by Director's action and designated as trout resources by Fisheries Order 200.
SCA	Cold Water Stream	A coldwater stream has temperature and dissolved oxygen conditions that allow naturally-reproduced or stocked trout populations and those of other coldwater fish species (e.g., slimy sculpin) to persist from year to year. Coldwater streams in Michigan typically provide these conditions due to substantial contributions of groundwater to their stream flows. Such streams are established by Director's action and designated as trout resources by Fisheries Order 210.
SCA	Riparian Area	A transitional area between aquatic and terrestrial ecosystems in which the terrestrial ecosystem influences the aquatic ecosystem and vice-versa. Because of the unique conditions adjacent to lakes, streams and open water wetlands, riparian areas harbor a high diversity of plants and wildlife. Riparian communities are ecologically and socially significant in their effects on water quality and quantity, as well as aesthetics, habitat, bank stability, timber production, and their contribution to overall biodiversity.



Stand	Level 4 Cover Type	Size Density	Acres	Stand Age	BA Range	Managed Site	General Comments
-------	--------------------	--------------	-------	-----------	----------	--------------	------------------

1	4319 - Mixed Upland Forest	Poletimber Well	21.5	104	141-170	N/A	Stand occurs on the bluff face of the Manistee River. Very scenic and diverse.																																																																			
<table border="1"> <thead> <tr> <th>Canopy Species</th> <th>% Cover</th> <th>Size Class</th> <th>DBH</th> <th>Age</th> </tr> </thead> <tbody> <tr><td>Sugar Maple</td><td>15</td><td>Log/Pole</td><td>12</td><td></td></tr> <tr><td>Hemlock</td><td>20</td><td>Log/Pole</td><td>10</td><td>104</td></tr> <tr><td>Red Maple</td><td>10</td><td>Pole</td><td>8</td><td></td></tr> <tr><td>Black Ash</td><td>5</td><td>Pole/Sapling</td><td>5</td><td></td></tr> <tr><td>Basswood</td><td>10</td><td>Log/Pole</td><td>10</td><td></td></tr> <tr><td>Paper Birch</td><td>10</td><td>Pole</td><td>8</td><td></td></tr> <tr><td>Balsam Fir</td><td>5</td><td>Pole/Sapling</td><td>5</td><td></td></tr> <tr><td>Northern White Cedar</td><td>10</td><td>Pole/Sapling</td><td>6</td><td></td></tr> <tr><td>White Pine</td><td>10</td><td>Log/Pole</td><td>12</td><td></td></tr> <tr><td>Bigtooth Aspen</td><td>5</td><td>Pole/Sapling</td><td>6</td><td></td></tr> </tbody> </table>		Canopy Species	% Cover	Size Class	DBH	Age	Sugar Maple	15	Log/Pole	12		Hemlock	20	Log/Pole	10	104	Red Maple	10	Pole	8		Black Ash	5	Pole/Sapling	5		Basswood	10	Log/Pole	10		Paper Birch	10	Pole	8		Balsam Fir	5	Pole/Sapling	5		Northern White Cedar	10	Pole/Sapling	6		White Pine	10	Log/Pole	12		Bigtooth Aspen	5	Pole/Sapling	6		<table border="1"> <thead> <tr> <th>Sub-Canopy Species</th> <th>Density</th> <th>Avg. Height</th> <th>Size</th> </tr> </thead> <tbody> <tr><td>Red Maple</td><td>Low</td><td>5 - 10 feet</td><td>Sapling</td></tr> <tr><td>White Pine</td><td>Low</td><td>5 - 10 feet</td><td>Sapling</td></tr> <tr><td>Balsam Fir</td><td>Low</td><td>5 - 10 feet</td><td>Sapling</td></tr> </tbody> </table>		Sub-Canopy Species	Density	Avg. Height	Size	Red Maple	Low	5 - 10 feet	Sapling	White Pine	Low	5 - 10 feet	Sapling	Balsam Fir	Low	5 - 10 feet	Sapling
Canopy Species	% Cover	Size Class	DBH	Age																																																																						
Sugar Maple	15	Log/Pole	12																																																																							
Hemlock	20	Log/Pole	10	104																																																																						
Red Maple	10	Pole	8																																																																							
Black Ash	5	Pole/Sapling	5																																																																							
Basswood	10	Log/Pole	10																																																																							
Paper Birch	10	Pole	8																																																																							
Balsam Fir	5	Pole/Sapling	5																																																																							
Northern White Cedar	10	Pole/Sapling	6																																																																							
White Pine	10	Log/Pole	12																																																																							
Bigtooth Aspen	5	Pole/Sapling	6																																																																							
Sub-Canopy Species	Density	Avg. Height	Size																																																																							
Red Maple	Low	5 - 10 feet	Sapling																																																																							
White Pine	Low	5 - 10 feet	Sapling																																																																							
Balsam Fir	Low	5 - 10 feet	Sapling																																																																							

2	4130 - Aspen	Poletimber Well	4.1	55	141-170	N/A	Aspen stand on top of bluff overlooking Manistee River. Good shape, hold until adjacent red pine is treated.																
<table border="1"> <thead> <tr> <th>Canopy Species</th> <th>% Cover</th> <th>Size Class</th> <th>DBH</th> <th>Age</th> </tr> </thead> <tbody> <tr><td>Red Maple</td><td>20</td><td>Pole</td><td>7</td><td></td></tr> <tr><td>Quaking Aspen</td><td>75</td><td>Pole/Sap/Log</td><td>6</td><td>55</td></tr> <tr><td>White Pine</td><td>5</td><td>Pole</td><td>9</td><td></td></tr> </tbody> </table>		Canopy Species	% Cover	Size Class	DBH	Age	Red Maple	20	Pole	7		Quaking Aspen	75	Pole/Sap/Log	6	55	White Pine	5	Pole	9			
Canopy Species	% Cover	Size Class	DBH	Age																			
Red Maple	20	Pole	7																				
Quaking Aspen	75	Pole/Sap/Log	6	55																			
White Pine	5	Pole	9																				

3	4319 - Mixed Upland Forest	Poletimber Well	16.0	112	51-80	N/A	Along steep shore of Manistee River. Scenic.																																																															
<table border="1"> <thead> <tr> <th>Canopy Species</th> <th>% Cover</th> <th>Size Class</th> <th>DBH</th> <th>Age</th> </tr> </thead> <tbody> <tr><td>Quaking Aspen</td><td>15</td><td>Pole</td><td>5</td><td></td></tr> <tr><td>Balsam Fir</td><td>15</td><td>Pole</td><td>6</td><td></td></tr> <tr><td>Northern White Cedar</td><td>20</td><td>Pole/Log</td><td>8</td><td>112</td></tr> <tr><td>Red Maple</td><td>10</td><td>Pole</td><td>6</td><td></td></tr> <tr><td>Hemlock</td><td>10</td><td>Log/Pole</td><td>10</td><td></td></tr> <tr><td>Basswood</td><td>5</td><td>Log</td><td>14</td><td></td></tr> <tr><td>Black Ash</td><td>5</td><td>Sapling</td><td>4</td><td></td></tr> <tr><td>Paper Birch</td><td>5</td><td>Pole/Sapling</td><td>5</td><td></td></tr> <tr><td>White Pine</td><td>10</td><td>Log</td><td>14</td><td></td></tr> <tr><td>Beech</td><td>5</td><td>Pole</td><td>7</td><td></td></tr> </tbody> </table>		Canopy Species	% Cover	Size Class	DBH	Age	Quaking Aspen	15	Pole	5		Balsam Fir	15	Pole	6		Northern White Cedar	20	Pole/Log	8	112	Red Maple	10	Pole	6		Hemlock	10	Log/Pole	10		Basswood	5	Log	14		Black Ash	5	Sapling	4		Paper Birch	5	Pole/Sapling	5		White Pine	10	Log	14		Beech	5	Pole	7		<table border="1"> <thead> <tr> <th>Sub-Canopy Species</th> <th>Density</th> <th>Avg. Height</th> <th>Size</th> </tr> </thead> <tbody> <tr><td>Beech</td><td>Low</td><td>< 5 feet</td><td>Sapling</td></tr> <tr><td>Balsam Fir</td><td>Low</td><td>< 5 feet</td><td>Sapling</td></tr> </tbody> </table>		Sub-Canopy Species	Density	Avg. Height	Size	Beech	Low	< 5 feet	Sapling	Balsam Fir	Low	< 5 feet	Sapling
Canopy Species	% Cover	Size Class	DBH	Age																																																																		
Quaking Aspen	15	Pole	5																																																																			
Balsam Fir	15	Pole	6																																																																			
Northern White Cedar	20	Pole/Log	8	112																																																																		
Red Maple	10	Pole	6																																																																			
Hemlock	10	Log/Pole	10																																																																			
Basswood	5	Log	14																																																																			
Black Ash	5	Sapling	4																																																																			
Paper Birch	5	Pole/Sapling	5																																																																			
White Pine	10	Log	14																																																																			
Beech	5	Pole	7																																																																			
Sub-Canopy Species	Density	Avg. Height	Size																																																																			
Beech	Low	< 5 feet	Sapling																																																																			
Balsam Fir	Low	< 5 feet	Sapling																																																																			

4	42110 - Planted Red Pine	Sawtimber Well	30.2	69	141-170	N/A	Consumers Stand						
<table border="1"> <thead> <tr> <th>Canopy Species</th> <th>% Cover</th> <th>Size Class</th> <th>DBH</th> <th>Age</th> </tr> </thead> <tbody> <tr><td>Red Pine</td><td>100</td><td>Log/Pole</td><td>11</td><td>69</td></tr> </tbody> </table>		Canopy Species	% Cover	Size Class	DBH	Age	Red Pine	100	Log/Pole	11	69		
Canopy Species	% Cover	Size Class	DBH	Age									
Red Pine	100	Log/Pole	11	69									

5	42110 - Planted Red Pine	Poletimber Well	13.3	69	111-140	N/A	Still open, let it add some size. Check for thin next entry.-Previous Entry:Stands are growing slowly. Thinned last entry						
<table border="1"> <thead> <tr> <th>Canopy Species</th> <th>% Cover</th> <th>Size Class</th> <th>DBH</th> <th>Age</th> </tr> </thead> <tbody> <tr><td>Red Pine</td><td>100</td><td>Pole/Log</td><td>8</td><td>69</td></tr> </tbody> </table>		Canopy Species	% Cover	Size Class	DBH	Age	Red Pine	100	Pole/Log	8	69		
Canopy Species	% Cover	Size Class	DBH	Age									
Red Pine	100	Pole/Log	8	69									



Stand	Level 4 Cover Type	Size Density	Acres	Stand Age	BA Range	Managed Site	General Comments																																																																								
6	3102 - Grass	Nonstocked	10.5		Unspecified	Managed Opening																																																																									
7	42210 - Natural Red Pine	Poletimber Well	1.6	69	81-110	N/A	Small stand of natural/planted pine along edge of managed wildlife opening. Leave for diversity, will not be replanted.																																																																								
<table border="1"> <thead> <tr> <th>Canopy Species</th> <th>% Cover</th> <th>Size Class</th> <th>DBH</th> <th>Age</th> </tr> </thead> <tbody> <tr> <td>Red Pine</td> <td>100</td> <td>Pole/Log</td> <td>8</td> <td>69</td> </tr> </tbody> </table>								Canopy Species	% Cover	Size Class	DBH	Age	Red Pine	100	Pole/Log	8	69																																																														
Canopy Species	% Cover	Size Class	DBH	Age																																																																											
Red Pine	100	Pole/Log	8	69																																																																											
8	6112 - Lowland Aspen	Poletimber Well	25.4	37	81-110	N/A	Wet stand with hummoky areas. Not much to see here.																																																																								
<table border="1"> <thead> <tr> <th>Canopy Species</th> <th>% Cover</th> <th>Size Class</th> <th>DBH</th> <th>Age</th> </tr> </thead> <tbody> <tr> <td>Balsam Fir</td> <td>20</td> <td>Sapling/Pole</td> <td>3</td> <td></td> </tr> <tr> <td>Balsam Poplar</td> <td>20</td> <td>Pole</td> <td>5</td> <td></td> </tr> <tr> <td>Quaking Aspen</td> <td>40</td> <td>Sapling</td> <td>4</td> <td>37</td> </tr> <tr> <td>Red Maple</td> <td>20</td> <td>Pole</td> <td>5</td> <td></td> </tr> </tbody> </table>								Canopy Species	% Cover	Size Class	DBH	Age	Balsam Fir	20	Sapling/Pole	3		Balsam Poplar	20	Pole	5		Quaking Aspen	40	Sapling	4	37	Red Maple	20	Pole	5																																																
Canopy Species	% Cover	Size Class	DBH	Age																																																																											
Balsam Fir	20	Sapling/Pole	3																																																																												
Balsam Poplar	20	Pole	5																																																																												
Quaking Aspen	40	Sapling	4	37																																																																											
Red Maple	20	Pole	5																																																																												
9	4119 - Mixed Northern Hardwoods	Poletimber Well	5.1	88	51-80	N/A	Good looking hardwoods. Basal area is within regulation still. Look at next entry for another thinning.																																																																								
<table border="1"> <thead> <tr> <th>Canopy Species</th> <th>% Cover</th> <th>Size Class</th> <th>DBH</th> <th>Age</th> <th>Sub-Canopy Species</th> <th>Density</th> <th>Avg. Height</th> <th>Size</th> </tr> </thead> <tbody> <tr> <td>Red Maple</td> <td>15</td> <td>Pole/Log</td> <td>9</td> <td></td> <td>Red Maple</td> <td>Low</td> <td>< 5 feet</td> <td>Sapling</td> </tr> <tr> <td>White Pine</td> <td>10</td> <td>Pole/Log</td> <td>9</td> <td></td> <td></td> <td></td> <td></td> <td></td> </tr> <tr> <td>Black Cherry</td> <td>7</td> <td>Pole/Sapling</td> <td>6</td> <td></td> <td></td> <td></td> <td></td> <td></td> </tr> <tr> <td>Basswood</td> <td>20</td> <td>Log/Pole</td> <td>11</td> <td></td> <td></td> <td></td> <td></td> <td></td> </tr> <tr> <td>Sugar Maple</td> <td>25</td> <td>Log</td> <td>10</td> <td>88</td> <td></td> <td></td> <td></td> <td></td> </tr> <tr> <td>Ironwood</td> <td>15</td> <td>Pole/Sapling</td> <td>5</td> <td></td> <td></td> <td></td> <td></td> <td></td> </tr> <tr> <td>Beech</td> <td>8</td> <td>Pole</td> <td>7</td> <td></td> <td></td> <td></td> <td></td> <td></td> </tr> </tbody> </table>								Canopy Species	% Cover	Size Class	DBH	Age	Sub-Canopy Species	Density	Avg. Height	Size	Red Maple	15	Pole/Log	9		Red Maple	Low	< 5 feet	Sapling	White Pine	10	Pole/Log	9						Black Cherry	7	Pole/Sapling	6						Basswood	20	Log/Pole	11						Sugar Maple	25	Log	10	88					Ironwood	15	Pole/Sapling	5						Beech	8	Pole	7					
Canopy Species	% Cover	Size Class	DBH	Age	Sub-Canopy Species	Density	Avg. Height	Size																																																																							
Red Maple	15	Pole/Log	9		Red Maple	Low	< 5 feet	Sapling																																																																							
White Pine	10	Pole/Log	9																																																																												
Black Cherry	7	Pole/Sapling	6																																																																												
Basswood	20	Log/Pole	11																																																																												
Sugar Maple	25	Log	10	88																																																																											
Ironwood	15	Pole/Sapling	5																																																																												
Beech	8	Pole	7																																																																												
10	2113 - Forage Crops	Nonstocked	7.4		Unspecified	Managed Opening																																																																									
11	310 - Herbaceous Openland	Nonstocked	1.9			Managed Opening																																																																									
12	4136 - Aspen, Mixed Conifer	Sapling Well	80.1	7	Immature	N/A	Stand was final harvested in fall/winter of 2017. Islands were left in middle of stand as retention as well as to keep equipment out of the low spots. Was a whole tree skid operation.																																																																								
<table border="1"> <thead> <tr> <th>Canopy Species</th> <th>% Cover</th> <th>Size Class</th> <th>DBH</th> <th>Age</th> </tr> </thead> <tbody> <tr> <td>Hemlock</td> <td>3</td> <td>Log/Pole</td> <td>11</td> <td></td> </tr> <tr> <td>Bigtooth Aspen</td> <td>67</td> <td>Sapling</td> <td>2</td> <td>7</td> </tr> <tr> <td>Balsam Fir</td> <td>10</td> <td>Sapling</td> <td>3</td> <td></td> </tr> <tr> <td>Northern White Cedar</td> <td>8</td> <td>Log/Pole</td> <td>12</td> <td></td> </tr> <tr> <td>Red Maple</td> <td>12</td> <td>Sapling</td> <td>2</td> <td></td> </tr> </tbody> </table>								Canopy Species	% Cover	Size Class	DBH	Age	Hemlock	3	Log/Pole	11		Bigtooth Aspen	67	Sapling	2	7	Balsam Fir	10	Sapling	3		Northern White Cedar	8	Log/Pole	12		Red Maple	12	Sapling	2																																											
Canopy Species	% Cover	Size Class	DBH	Age																																																																											
Hemlock	3	Log/Pole	11																																																																												
Bigtooth Aspen	67	Sapling	2	7																																																																											
Balsam Fir	10	Sapling	3																																																																												
Northern White Cedar	8	Log/Pole	12																																																																												
Red Maple	12	Sapling	2																																																																												
13	6220 - Alder/willow	Nonstocked	2.1			No																																																																									



Stand	Level 4 Cover Type	Size Density	Acres	Stand Age	BA Range	Managed Site	General Comments																																	
14	4130 - Aspen	Sawtimber Well	2.7	60	141-170	N/A	Small stand occurs along the top of the river bluff. Large mature aspen. Consider harvesting portion of the stand that is outside river buffer.																																	
<table border="1"> <thead> <tr> <th>Canopy Species</th> <th>% Cover</th> <th>Size Class</th> <th>DBH</th> <th>Age</th> </tr> </thead> <tbody> <tr> <td>Bigtooth Aspen</td> <td>80</td> <td>Log</td> <td>11</td> <td>60</td> </tr> <tr> <td>White Pine</td> <td>10</td> <td>Log/Pole</td> <td>12</td> <td></td> </tr> <tr> <td>Red Oak</td> <td>10</td> <td>Pole</td> <td>8</td> <td></td> </tr> </tbody> </table>		Canopy Species	% Cover	Size Class	DBH	Age	Bigtooth Aspen	80	Log	11	60	White Pine	10	Log/Pole	12		Red Oak	10	Pole	8		<table border="1"> <thead> <tr> <th>Sub-Canopy Species</th> <th>Density</th> <th>Avg. Height</th> <th>Size</th> </tr> </thead> <tbody> <tr> <td>White Oak</td> <td>Low</td> <td>5 - 10 feet</td> <td>Sapling</td> </tr> </tbody> </table>		Sub-Canopy Species	Density	Avg. Height	Size	White Oak	Low	5 - 10 feet	Sapling									
Canopy Species	% Cover	Size Class	DBH	Age																																				
Bigtooth Aspen	80	Log	11	60																																				
White Pine	10	Log/Pole	12																																					
Red Oak	10	Pole	8																																					
Sub-Canopy Species	Density	Avg. Height	Size																																					
White Oak	Low	5 - 10 feet	Sapling																																					
15	6120 - Lowland Cedar	Poletimber Well	71.7	114	111-140	N/A	Stand is mix of cedar and aspen along the edges of the creek and bluff face of the Manistee River, along with balsam fir. Leave as a buffer along creek.																																	
<table border="1"> <thead> <tr> <th>Canopy Species</th> <th>% Cover</th> <th>Size Class</th> <th>DBH</th> <th>Age</th> </tr> </thead> <tbody> <tr> <td>Balsam Poplar</td> <td>30</td> <td>Pole/Sapling</td> <td>6</td> <td></td> </tr> <tr> <td>Balsam Fir</td> <td>10</td> <td>Pole/Sapling</td> <td>6</td> <td></td> </tr> <tr> <td>Northern White Cedar</td> <td>60</td> <td>Pole/Log</td> <td>8</td> <td>114</td> </tr> </tbody> </table>		Canopy Species	% Cover	Size Class	DBH	Age	Balsam Poplar	30	Pole/Sapling	6		Balsam Fir	10	Pole/Sapling	6		Northern White Cedar	60	Pole/Log	8	114	<table border="1"> <thead> <tr> <th>Sub-Canopy Species</th> <th>Density</th> <th>Avg. Height</th> <th>Size</th> </tr> </thead> <tbody> <tr> <td>Tag Alder</td> <td>Low</td> <td>5 - 10 feet</td> <td>Tall Shrub</td> </tr> <tr> <td>Balsam Fir</td> <td>Low</td> <td>< 5 feet</td> <td>Sapling</td> </tr> </tbody> </table>		Sub-Canopy Species	Density	Avg. Height	Size	Tag Alder	Low	5 - 10 feet	Tall Shrub	Balsam Fir	Low	< 5 feet	Sapling					
Canopy Species	% Cover	Size Class	DBH	Age																																				
Balsam Poplar	30	Pole/Sapling	6																																					
Balsam Fir	10	Pole/Sapling	6																																					
Northern White Cedar	60	Pole/Log	8	114																																				
Sub-Canopy Species	Density	Avg. Height	Size																																					
Tag Alder	Low	5 - 10 feet	Tall Shrub																																					
Balsam Fir	Low	< 5 feet	Sapling																																					
16	6120 - Lowland Cedar	Poletimber Medium	11.0	106	81-110	N/A	Stand is a mix of cedar and some hemlock with a scattering of aspen. Wet area within larger aspen stand. Was utilized as LTR for surrounding cut.																																	
<table border="1"> <thead> <tr> <th>Canopy Species</th> <th>% Cover</th> <th>Size Class</th> <th>DBH</th> <th>Age</th> </tr> </thead> <tbody> <tr> <td>Quaking Aspen</td> <td>25</td> <td>Log/Pole</td> <td>11</td> <td></td> </tr> <tr> <td>Northern White Cedar</td> <td>65</td> <td>Pole/Log</td> <td>8</td> <td>106</td> </tr> <tr> <td>Hemlock</td> <td>10</td> <td>Pole</td> <td>7</td> <td></td> </tr> </tbody> </table>		Canopy Species	% Cover	Size Class	DBH	Age	Quaking Aspen	25	Log/Pole	11		Northern White Cedar	65	Pole/Log	8	106	Hemlock	10	Pole	7																				
Canopy Species	% Cover	Size Class	DBH	Age																																				
Quaking Aspen	25	Log/Pole	11																																					
Northern White Cedar	65	Pole/Log	8	106																																				
Hemlock	10	Pole	7																																					
17	4130 - Aspen	Poletimber Well	10.4	57	141-170	N/A	Stand borders private land along the southern edge and contains some drainages. Access seems possible just north of private. Bridge will be needed.																																	
<table border="1"> <thead> <tr> <th>Canopy Species</th> <th>% Cover</th> <th>Size Class</th> <th>DBH</th> <th>Age</th> </tr> </thead> <tbody> <tr> <td>Red Maple</td> <td>15</td> <td>Pole</td> <td>8</td> <td></td> </tr> <tr> <td>Quaking Aspen</td> <td>25</td> <td>Pole/Sapling</td> <td>6</td> <td></td> </tr> <tr> <td>Balsam Fir</td> <td>5</td> <td>Pole/Sapling</td> <td>5</td> <td></td> </tr> <tr> <td>Bigtooth Aspen</td> <td>55</td> <td>Pole/Log</td> <td>9</td> <td>57</td> </tr> </tbody> </table>		Canopy Species	% Cover	Size Class	DBH	Age	Red Maple	15	Pole	8		Quaking Aspen	25	Pole/Sapling	6		Balsam Fir	5	Pole/Sapling	5		Bigtooth Aspen	55	Pole/Log	9	57	<table border="1"> <thead> <tr> <th>Sub-Canopy Species</th> <th>Density</th> <th>Avg. Height</th> <th>Size</th> </tr> </thead> <tbody> <tr> <td>Balsam Fir</td> <td>Low</td> <td>< 5 feet</td> <td>Sapling</td> </tr> </tbody> </table>		Sub-Canopy Species	Density	Avg. Height	Size	Balsam Fir	Low	< 5 feet	Sapling				
Canopy Species	% Cover	Size Class	DBH	Age																																				
Red Maple	15	Pole	8																																					
Quaking Aspen	25	Pole/Sapling	6																																					
Balsam Fir	5	Pole/Sapling	5																																					
Bigtooth Aspen	55	Pole/Log	9	57																																				
Sub-Canopy Species	Density	Avg. Height	Size																																					
Balsam Fir	Low	< 5 feet	Sapling																																					
18	6229 - Mixed lowland shrub	Nonstocked	2.5			No																																		
19	622 - Lowland Shrub	Nonstocked	4.4			No																																		
20	6112 - Lowland Aspen	Poletimber Well	50.3	69	141-170	N/A	Stand is located in the middle of a confluence of small streams and wetlands. Portable bridge would be needed to harvest.																																	
<table border="1"> <thead> <tr> <th>Canopy Species</th> <th>% Cover</th> <th>Size Class</th> <th>DBH</th> <th>Age</th> </tr> </thead> <tbody> <tr> <td>Bigtooth Aspen</td> <td>60</td> <td>Pole/Log</td> <td>8</td> <td>69</td> </tr> <tr> <td>White Pine</td> <td>2</td> <td>Log/Pole</td> <td>11</td> <td></td> </tr> <tr> <td>Red Maple</td> <td>18</td> <td>Pole/Log</td> <td>9</td> <td></td> </tr> <tr> <td>Quaking Aspen</td> <td>20</td> <td>Pole/Log</td> <td>8</td> <td></td> </tr> </tbody> </table>		Canopy Species	% Cover	Size Class	DBH	Age	Bigtooth Aspen	60	Pole/Log	8	69	White Pine	2	Log/Pole	11		Red Maple	18	Pole/Log	9		Quaking Aspen	20	Pole/Log	8															
Canopy Species	% Cover	Size Class	DBH	Age																																				
Bigtooth Aspen	60	Pole/Log	8	69																																				
White Pine	2	Log/Pole	11																																					
Red Maple	18	Pole/Log	9																																					
Quaking Aspen	20	Pole/Log	8																																					



Stand	Level 4 Cover Type	Size Density	Acres	Stand Age	BA Range	Managed Site	General Comments																																																				
21	4311 - Pine, Aspen Mix	Poletimber Well	36.4	37	111-140	N/A	Stand is a mix of aspen clones and scattered pockets of red pine and white pine.																																																				
<table border="1"> <thead> <tr> <th>Canopy Species</th> <th>% Cover</th> <th>Size Class</th> <th>DBH</th> <th>Age</th> </tr> </thead> <tbody> <tr> <td>Red Pine</td> <td>25</td> <td>Pole</td> <td>8</td> <td></td> </tr> <tr> <td>Bigtooth Aspen</td> <td>45</td> <td>Sapling</td> <td>4</td> <td>37</td> </tr> <tr> <td>White Pine</td> <td>30</td> <td>Pole</td> <td>8</td> <td></td> </tr> </tbody> </table>		Canopy Species	% Cover	Size Class	DBH	Age	Red Pine	25	Pole	8		Bigtooth Aspen	45	Sapling	4	37	White Pine	30	Pole	8		<table border="1"> <thead> <tr> <th>Sub-Canopy Species</th> <th>Density</th> <th>Avg. Height</th> <th>Size</th> </tr> </thead> <tbody> <tr> <td>Balsam Fir</td> <td>Low</td> <td>5 - 10 feet</td> <td>Sapling</td> </tr> <tr> <td>Aspen (spp.)</td> <td>Low</td> <td>10 - 20 feet</td> <td>Sapling</td> </tr> </tbody> </table>		Sub-Canopy Species	Density	Avg. Height	Size	Balsam Fir	Low	5 - 10 feet	Sapling	Aspen (spp.)	Low	10 - 20 feet	Sapling																								
Canopy Species	% Cover	Size Class	DBH	Age																																																							
Red Pine	25	Pole	8																																																								
Bigtooth Aspen	45	Sapling	4	37																																																							
White Pine	30	Pole	8																																																								
Sub-Canopy Species	Density	Avg. Height	Size																																																								
Balsam Fir	Low	5 - 10 feet	Sapling																																																								
Aspen (spp.)	Low	10 - 20 feet	Sapling																																																								
22	42110 - Planted Red Pine	Poletimber Well	7.5	71	111-140	N/A	Small stand of planted red pine thinned last entry. RR needs to be crossed to access. Treat if possible next entry when other small patches on east side of tracks are ready.																																																				
<table border="1"> <thead> <tr> <th>Canopy Species</th> <th>% Cover</th> <th>Size Class</th> <th>DBH</th> <th>Age</th> </tr> </thead> <tbody> <tr> <td>Red Pine</td> <td>100</td> <td>Pole/Log</td> <td>9</td> <td>71</td> </tr> </tbody> </table>		Canopy Species	% Cover	Size Class	DBH	Age	Red Pine	100	Pole/Log	9	71																																																
Canopy Species	% Cover	Size Class	DBH	Age																																																							
Red Pine	100	Pole/Log	9	71																																																							
23	6132 - Mixed Lowland Forest with Cedar	Poletimber Well	13.2	80	51-80	N/A	Small ash component is dead/dying due to EAB, wet stand with some areas of high ground. Very wet, access across a corner.																																																				
<table border="1"> <thead> <tr> <th>Canopy Species</th> <th>% Cover</th> <th>Size Class</th> <th>DBH</th> <th>Age</th> </tr> </thead> <tbody> <tr> <td>Quaking Aspen</td> <td>25</td> <td>Pole</td> <td>6</td> <td>75</td> </tr> <tr> <td>Black Ash</td> <td>5</td> <td>Pole/Sapling</td> <td>5</td> <td></td> </tr> <tr> <td>Balsam Fir</td> <td>15</td> <td>Pole</td> <td>5</td> <td></td> </tr> <tr> <td>Northern White Cedar</td> <td>30</td> <td>Pole</td> <td>6</td> <td>80</td> </tr> <tr> <td>Red Maple</td> <td>15</td> <td>Pole</td> <td>7</td> <td></td> </tr> <tr> <td>Paper Birch</td> <td>5</td> <td>Pole/Sapling</td> <td>6</td> <td></td> </tr> <tr> <td>White Oak</td> <td>5</td> <td>Log</td> <td>14</td> <td></td> </tr> </tbody> </table>		Canopy Species	% Cover	Size Class	DBH	Age	Quaking Aspen	25	Pole	6	75	Black Ash	5	Pole/Sapling	5		Balsam Fir	15	Pole	5		Northern White Cedar	30	Pole	6	80	Red Maple	15	Pole	7		Paper Birch	5	Pole/Sapling	6		White Oak	5	Log	14		<table border="1"> <thead> <tr> <th>Sub-Canopy Species</th> <th>Density</th> <th>Avg. Height</th> <th>Size</th> </tr> </thead> <tbody> <tr> <td>Balsam Fir</td> <td>Low</td> <td>5 - 10 feet</td> <td>Sapling</td> </tr> <tr> <td>Tag Alder</td> <td>Low</td> <td>5 - 10 feet</td> <td>Tall Shrub</td> </tr> </tbody> </table>		Sub-Canopy Species	Density	Avg. Height	Size	Balsam Fir	Low	5 - 10 feet	Sapling	Tag Alder	Low	5 - 10 feet	Tall Shrub				
Canopy Species	% Cover	Size Class	DBH	Age																																																							
Quaking Aspen	25	Pole	6	75																																																							
Black Ash	5	Pole/Sapling	5																																																								
Balsam Fir	15	Pole	5																																																								
Northern White Cedar	30	Pole	6	80																																																							
Red Maple	15	Pole	7																																																								
Paper Birch	5	Pole/Sapling	6																																																								
White Oak	5	Log	14																																																								
Sub-Canopy Species	Density	Avg. Height	Size																																																								
Balsam Fir	Low	5 - 10 feet	Sapling																																																								
Tag Alder	Low	5 - 10 feet	Tall Shrub																																																								
24	4130 - Aspen	Poletimber Well	9.6	38	81-110	N/A	Just converting to pole class																																																				
<table border="1"> <thead> <tr> <th>Canopy Species</th> <th>% Cover</th> <th>Size Class</th> <th>DBH</th> <th>Age</th> </tr> </thead> <tbody> <tr> <td>Red Maple</td> <td>15</td> <td>Pole/Sapling</td> <td>6</td> <td></td> </tr> <tr> <td>White Pine</td> <td>5</td> <td>Pole/Sapling</td> <td>7</td> <td></td> </tr> <tr> <td>Bigtooth Aspen</td> <td>80</td> <td>Pole/Sapling</td> <td>6</td> <td>38</td> </tr> </tbody> </table>		Canopy Species	% Cover	Size Class	DBH	Age	Red Maple	15	Pole/Sapling	6		White Pine	5	Pole/Sapling	7		Bigtooth Aspen	80	Pole/Sapling	6	38	<table border="1"> <thead> <tr> <th>Sub-Canopy Species</th> <th>Density</th> <th>Avg. Height</th> <th>Size</th> </tr> </thead> <tbody> <tr> <td>White Pine</td> <td>Low</td> <td>< 5 feet</td> <td>Sapling</td> </tr> </tbody> </table>		Sub-Canopy Species	Density	Avg. Height	Size	White Pine	Low	< 5 feet	Sapling																												
Canopy Species	% Cover	Size Class	DBH	Age																																																							
Red Maple	15	Pole/Sapling	6																																																								
White Pine	5	Pole/Sapling	7																																																								
Bigtooth Aspen	80	Pole/Sapling	6	38																																																							
Sub-Canopy Species	Density	Avg. Height	Size																																																								
White Pine	Low	< 5 feet	Sapling																																																								
25	42110 - Planted Red Pine	Poletimber Well	5.4	71	111-140	N/A	Various small areas of planted red pine. Treated with a thinning last entry. Still open. Check in 10 years.																																																				
<table border="1"> <thead> <tr> <th>Canopy Species</th> <th>% Cover</th> <th>Size Class</th> <th>DBH</th> <th>Age</th> </tr> </thead> <tbody> <tr> <td>Red Pine</td> <td>100</td> <td>Pole/Log</td> <td>8</td> <td>71</td> </tr> </tbody> </table>		Canopy Species	% Cover	Size Class	DBH	Age	Red Pine	100	Pole/Log	8	71																																																
Canopy Species	% Cover	Size Class	DBH	Age																																																							
Red Pine	100	Pole/Log	8	71																																																							
26	500 - Water	Nonstocked	44.2			No	Manistee River																																																				
29	500 - Water	Nonstocked	7.3			No																																																					



Stand	Level 4 Cover Type	Size Density	Acres	Stand Age	BA Range	Managed Site	General Comments
-------	--------------------	--------------	-------	-----------	----------	--------------	------------------

30 6118 - Lowland Deciduous with Cedar Poletimber Well 3.0 58 51-80 N/A Stand occurs on floodplain of the river. small acreage and limited access.

Canopy Species	% Cover	Size Class	DBH	Age
White Oak	5	Log	14	
Quaking Aspen	23	Pole	6	
Northern White Cedar	20	Pole	8	
Red Maple	25	Pole	7	58
Paper Birch	10	Pole/Sapling	5	
Black Ash	17	Pole/Sapling	6	

31 6117 - Lowland Deciduous, Mixed Coniferous Poletimber Well 6.0 67 111-140 N/A

Canopy Species	% Cover	Size Class	DBH	Age
Red Maple	35	Pole/Sapling	5	67
Quaking Aspen	20	Pole/Sapling	5	
Black Ash	10	Pole/Sapling	5	
Balsam Fir	35	Pole/Sapling	5	

32 4130 - Aspen Poletimber Well 52.4 58 141-170 N/A Final harvest according to river buffer requirements. Mature aspen. Treat entire stand or break up.

Canopy Species	% Cover	Size Class	DBH	Age	Sub-Canopy Species	Density	Avg. Height	Size
Quaking Aspen	20	Pole	9		Balsam Fir	Low	< 5 feet	Sapling
Red Maple	15	Pole/Log	8					
Bigtooth Aspen	50	Pole/Log/Sap	9	58				
White Pine	10	Log	10					
Balsam Fir	5	Pole/Sapling	6					

33 4130 - Aspen Poletimber Well 32.1 38 111-140 N/A Aspen stand with scattered white pine towards the northern portion of the stand.

Canopy Species	% Cover	Size Class	DBH	Age
White Pine	10	Log/Pole	11	
Bigtooth Aspen	75	Pole	6	38
Red Maple	15	Pole/Sapling	6	

34 500 - Water Nonstocked 0.9 No

35 6119 - Mixed Lowland Deciduous Forest Poletimber Well 9.2 51 51-80 N/A Pockets of lowland hardwood that occur just above the level of the river. flood seasonaly. Ash is dying/dead due to EAB

Canopy Species	% Cover	Size Class	DBH	Age
Balsam Poplar	15	Pole	6	
Basswood	15	Log/Pole	11	
Paper Birch	10	Pole/Sapling	6	
Black Ash	25	Pole	7	51
White Ash	15	Pole/Sapling	7	
Red Maple	20	Pole	6	



Stand	Level 4 Cover Type	Size Density	Acres	Stand Age	BA Range	Managed Site	General Comments																																																											
36	4124 - Red with White Oak	Sawtimber Well	10.1	74	1-50	N/A	Stand occurs along the top of the river bluff. Do not treat due to Natural River Buffer.																																																											
<table border="1"> <thead> <tr> <th>Canopy Species</th> <th>% Cover</th> <th>Size Class</th> <th>DBH</th> <th>Age</th> </tr> </thead> <tbody> <tr> <td>Red Oak</td> <td>50</td> <td>Log/Pole</td> <td>12</td> <td>74</td> </tr> <tr> <td>White Oak</td> <td>30</td> <td>Log/Pole</td> <td>10</td> <td></td> </tr> <tr> <td>White Pine</td> <td>10</td> <td>Log/Pole</td> <td>12</td> <td></td> </tr> <tr> <td>Bigtooth Aspen</td> <td>10</td> <td>Sapling/Pole</td> <td>4</td> <td></td> </tr> </tbody> </table>		Canopy Species	% Cover	Size Class	DBH	Age	Red Oak	50	Log/Pole	12	74	White Oak	30	Log/Pole	10		White Pine	10	Log/Pole	12		Bigtooth Aspen	10	Sapling/Pole	4		<table border="1"> <thead> <tr> <th>Sub-Canopy Species</th> <th>Density</th> <th>Avg. Height</th> <th>Size</th> </tr> </thead> <tbody> <tr> <td>White Oak</td> <td>Low</td> <td>5 - 10 feet</td> <td>Sapling</td> </tr> </tbody> </table>		Sub-Canopy Species	Density	Avg. Height	Size	White Oak	Low	5 - 10 feet	Sapling																														
Canopy Species	% Cover	Size Class	DBH	Age																																																														
Red Oak	50	Log/Pole	12	74																																																														
White Oak	30	Log/Pole	10																																																															
White Pine	10	Log/Pole	12																																																															
Bigtooth Aspen	10	Sapling/Pole	4																																																															
Sub-Canopy Species	Density	Avg. Height	Size																																																															
White Oak	Low	5 - 10 feet	Sapling																																																															
37	42110 - Planted Red Pine	Sawtimber Well	62.6	69	111-140	N/A	Consumers Pine																																																											
<table border="1"> <thead> <tr> <th>Canopy Species</th> <th>% Cover</th> <th>Size Class</th> <th>DBH</th> <th>Age</th> </tr> </thead> <tbody> <tr> <td>Red Pine</td> <td>100</td> <td>Log/Pole</td> <td>11</td> <td>69</td> </tr> </tbody> </table>		Canopy Species	% Cover	Size Class	DBH	Age	Red Pine	100	Log/Pole	11	69																																																							
Canopy Species	% Cover	Size Class	DBH	Age																																																														
Red Pine	100	Log/Pole	11	69																																																														
38	4126 - White, Black, N. Pin Oak	Sawtimber Well	15.4	78	111-140	N/A	Healthy stand of smaller size yet. Hold for age class considerations.																																																											
<table border="1"> <thead> <tr> <th>Canopy Species</th> <th>% Cover</th> <th>Size Class</th> <th>DBH</th> <th>Age</th> </tr> </thead> <tbody> <tr> <td>Bigtooth Aspen</td> <td>15</td> <td>Pole/Sapling</td> <td>5</td> <td></td> </tr> <tr> <td>Red Oak</td> <td>35</td> <td>Log/Pole</td> <td>10</td> <td></td> </tr> <tr> <td>White Oak</td> <td>45</td> <td>Log/Pole</td> <td>12</td> <td>78</td> </tr> <tr> <td>White Pine</td> <td>5</td> <td>Pole/Log</td> <td>8</td> <td></td> </tr> </tbody> </table>		Canopy Species	% Cover	Size Class	DBH	Age	Bigtooth Aspen	15	Pole/Sapling	5		Red Oak	35	Log/Pole	10		White Oak	45	Log/Pole	12	78	White Pine	5	Pole/Log	8		<table border="1"> <thead> <tr> <th>Sub-Canopy Species</th> <th>Density</th> <th>Avg. Height</th> <th>Size</th> </tr> </thead> <tbody> <tr> <td>Aspen (spp.)</td> <td>Low</td> <td>10 - 20 feet</td> <td>Sapling</td> </tr> <tr> <td>White Oak</td> <td>Low</td> <td>< 5 feet</td> <td>Sapling</td> </tr> </tbody> </table>		Sub-Canopy Species	Density	Avg. Height	Size	Aspen (spp.)	Low	10 - 20 feet	Sapling	White Oak	Low	< 5 feet	Sapling																										
Canopy Species	% Cover	Size Class	DBH	Age																																																														
Bigtooth Aspen	15	Pole/Sapling	5																																																															
Red Oak	35	Log/Pole	10																																																															
White Oak	45	Log/Pole	12	78																																																														
White Pine	5	Pole/Log	8																																																															
Sub-Canopy Species	Density	Avg. Height	Size																																																															
Aspen (spp.)	Low	10 - 20 feet	Sapling																																																															
White Oak	Low	< 5 feet	Sapling																																																															
39	122 - Road/Parking Lot	Nonstocked	1.8			No	41 Rd																																																											
40	4190 - Mixed Upland Deciduous with Cedar	Poletimber Well	22.5	82	51-80	N/A	Mostly occurs on floodplains jsut a few feet above the river. Floods seasonly. Natural Rivers																																																											
<table border="1"> <thead> <tr> <th>Canopy Species</th> <th>% Cover</th> <th>Size Class</th> <th>DBH</th> <th>Age</th> </tr> </thead> <tbody> <tr> <td>Paper Birch</td> <td>10</td> <td>Pole/Sapling</td> <td>5</td> <td></td> </tr> <tr> <td>White Pine</td> <td>5</td> <td>Log/Pole</td> <td>12</td> <td></td> </tr> <tr> <td>Beech</td> <td>5</td> <td>Pole</td> <td>6</td> <td></td> </tr> <tr> <td>Red Maple</td> <td>20</td> <td>Pole/Log</td> <td>8</td> <td>82</td> </tr> <tr> <td>Black Ash</td> <td>10</td> <td>Sapling/Pole</td> <td>3</td> <td></td> </tr> <tr> <td>Balsam Fir</td> <td>10</td> <td>Sapling</td> <td>4</td> <td></td> </tr> <tr> <td>Basswood</td> <td>5</td> <td>Log/Pole</td> <td>12</td> <td></td> </tr> <tr> <td>Northern White Cedar</td> <td>20</td> <td>Pole/Log</td> <td>8</td> <td></td> </tr> <tr> <td>Sugar Maple</td> <td>10</td> <td>Pole/Log</td> <td>9</td> <td></td> </tr> <tr> <td>Hemlock</td> <td>5</td> <td>Log/Pole</td> <td>10</td> <td></td> </tr> </tbody> </table>		Canopy Species	% Cover	Size Class	DBH	Age	Paper Birch	10	Pole/Sapling	5		White Pine	5	Log/Pole	12		Beech	5	Pole	6		Red Maple	20	Pole/Log	8	82	Black Ash	10	Sapling/Pole	3		Balsam Fir	10	Sapling	4		Basswood	5	Log/Pole	12		Northern White Cedar	20	Pole/Log	8		Sugar Maple	10	Pole/Log	9		Hemlock	5	Log/Pole	10		<table border="1"> <thead> <tr> <th>Sub-Canopy Species</th> <th>Density</th> <th>Avg. Height</th> <th>Size</th> </tr> </thead> <tbody> <tr> <td>Balsam Fir</td> <td>Low</td> <td>< 5 feet</td> <td>Sapling</td> </tr> </tbody> </table>		Sub-Canopy Species	Density	Avg. Height	Size	Balsam Fir	Low	< 5 feet	Sapling
Canopy Species	% Cover	Size Class	DBH	Age																																																														
Paper Birch	10	Pole/Sapling	5																																																															
White Pine	5	Log/Pole	12																																																															
Beech	5	Pole	6																																																															
Red Maple	20	Pole/Log	8	82																																																														
Black Ash	10	Sapling/Pole	3																																																															
Balsam Fir	10	Sapling	4																																																															
Basswood	5	Log/Pole	12																																																															
Northern White Cedar	20	Pole/Log	8																																																															
Sugar Maple	10	Pole/Log	9																																																															
Hemlock	5	Log/Pole	10																																																															
Sub-Canopy Species	Density	Avg. Height	Size																																																															
Balsam Fir	Low	< 5 feet	Sapling																																																															
41	4311 - Pine, Aspen Mix	Poletimber Well	19.7	77	141-170	N/A	Wet area along west side near rd																																																											
<table border="1"> <thead> <tr> <th>Canopy Species</th> <th>% Cover</th> <th>Size Class</th> <th>DBH</th> <th>Age</th> </tr> </thead> <tbody> <tr> <td>White Pine</td> <td>45</td> <td>Log/Pole</td> <td>11</td> <td>77</td> </tr> <tr> <td>Red Maple</td> <td>25</td> <td>Pole</td> <td>8</td> <td></td> </tr> <tr> <td>Bigtooth Aspen</td> <td>30</td> <td>Pole</td> <td>8</td> <td></td> </tr> </tbody> </table>		Canopy Species	% Cover	Size Class	DBH	Age	White Pine	45	Log/Pole	11	77	Red Maple	25	Pole	8		Bigtooth Aspen	30	Pole	8		<table border="1"> <thead> <tr> <th>Sub-Canopy Species</th> <th>Density</th> <th>Avg. Height</th> <th>Size</th> </tr> </thead> <tbody> <tr> <td>White Pine</td> <td>Low</td> <td>5 - 10 feet</td> <td>Sapling</td> </tr> </tbody> </table>		Sub-Canopy Species	Density	Avg. Height	Size	White Pine	Low	5 - 10 feet	Sapling																																			
Canopy Species	% Cover	Size Class	DBH	Age																																																														
White Pine	45	Log/Pole	11	77																																																														
Red Maple	25	Pole	8																																																															
Bigtooth Aspen	30	Pole	8																																																															
Sub-Canopy Species	Density	Avg. Height	Size																																																															
White Pine	Low	5 - 10 feet	Sapling																																																															



Stand	Level 4 Cover Type	Size Density	Acres	Stand Age	BA Range	Managed Site	General Comments																																																															
42	6112 - Lowland Aspen	Sapling Medium	4.8	17	Immature	N/A																																																																
<table border="1"> <thead> <tr> <th>Canopy Species</th> <th>% Cover</th> <th>Size Class</th> <th>DBH</th> <th>Age</th> </tr> </thead> <tbody> <tr> <td>Balsam Fir</td> <td>20</td> <td>Sapling</td> <td>1</td> <td></td> </tr> <tr> <td>Quaking Aspen</td> <td>60</td> <td>Sapling</td> <td>1</td> <td>17</td> </tr> <tr> <td>Red Maple</td> <td>20</td> <td>Sapling</td> <td>1</td> <td></td> </tr> </tbody> </table>								Canopy Species	% Cover	Size Class	DBH	Age	Balsam Fir	20	Sapling	1		Quaking Aspen	60	Sapling	1	17	Red Maple	20	Sapling	1																																												
Canopy Species	% Cover	Size Class	DBH	Age																																																																		
Balsam Fir	20	Sapling	1																																																																			
Quaking Aspen	60	Sapling	1	17																																																																		
Red Maple	20	Sapling	1																																																																			
43	3104 - Degraded	Nonstocked	6.6		Unspecified	No	Old ORV trail and portion of current ORV trail to the Manistee River.																																																															
44	330 - Low-Density Trees	Nonstocked	14.9			No																																																																
45	4133 - Aspen, Mixed Pine	Sapling Well	6.1	6	Immature	N/A	Stand is a mix of white pine and aspen. Harvested in 2018 Brian's Pine 630351501																																																															
<table border="1"> <thead> <tr> <th>Canopy Species</th> <th>% Cover</th> <th>Size Class</th> <th>DBH</th> <th>Age</th> </tr> </thead> <tbody> <tr> <td>Red Maple</td> <td>10</td> <td>Sapling</td> <td>1</td> <td></td> </tr> <tr> <td>White Oak</td> <td>5</td> <td>Sapling</td> <td>1</td> <td></td> </tr> <tr> <td>Bigtooth Aspen</td> <td>45</td> <td>Sapling</td> <td>1</td> <td>6</td> </tr> <tr> <td>White Pine</td> <td>40</td> <td>Sapling</td> <td>1</td> <td></td> </tr> </tbody> </table>								Canopy Species	% Cover	Size Class	DBH	Age	Red Maple	10	Sapling	1		White Oak	5	Sapling	1		Bigtooth Aspen	45	Sapling	1	6	White Pine	40	Sapling	1																																							
Canopy Species	% Cover	Size Class	DBH	Age																																																																		
Red Maple	10	Sapling	1																																																																			
White Oak	5	Sapling	1																																																																			
Bigtooth Aspen	45	Sapling	1	6																																																																		
White Pine	40	Sapling	1																																																																			
46	6124 - Lowland Spruce-Fir	Poletimber Medium	10.5	72	51-80	N/A	Wet stand with a wet hole along 41 rd. Stand was left following previous cuts in the area. Allow to progress naturally. Mix of Balsam, spruce white pine and paper birch. A few scattered aspen.																																																															
<table border="1"> <thead> <tr> <th>Canopy Species</th> <th>% Cover</th> <th>Size Class</th> <th>DBH</th> <th>Age</th> <th>Sub-Canopy Species</th> <th>Density</th> <th>Avg. Height</th> <th>Size</th> </tr> </thead> <tbody> <tr> <td>Hemlock</td> <td>5</td> <td>Log</td> <td>11</td> <td></td> <td>Tag Alder</td> <td>Low</td> <td>5 - 10 feet</td> <td>Tall Shrub</td> </tr> <tr> <td>Quaking Aspen</td> <td>10</td> <td>Pole</td> <td>6</td> <td></td> <td>Balsam Fir</td> <td>Low</td> <td>< 5 feet</td> <td>Sapling</td> </tr> <tr> <td>Black Spruce</td> <td>20</td> <td>Log/Pole</td> <td>11</td> <td></td> <td></td> <td></td> <td></td> <td></td> </tr> <tr> <td>White Pine</td> <td>20</td> <td>Log</td> <td>14</td> <td></td> <td></td> <td></td> <td></td> <td></td> </tr> <tr> <td>Balsam Fir</td> <td>30</td> <td>Pole/Sapling</td> <td>5</td> <td>72</td> <td></td> <td></td> <td></td> <td></td> </tr> <tr> <td>Paper Birch</td> <td>15</td> <td>Pole/Sapling</td> <td>7</td> <td></td> <td></td> <td></td> <td></td> <td></td> </tr> </tbody> </table>								Canopy Species	% Cover	Size Class	DBH	Age	Sub-Canopy Species	Density	Avg. Height	Size	Hemlock	5	Log	11		Tag Alder	Low	5 - 10 feet	Tall Shrub	Quaking Aspen	10	Pole	6		Balsam Fir	Low	< 5 feet	Sapling	Black Spruce	20	Log/Pole	11						White Pine	20	Log	14						Balsam Fir	30	Pole/Sapling	5	72					Paper Birch	15	Pole/Sapling	7					
Canopy Species	% Cover	Size Class	DBH	Age	Sub-Canopy Species	Density	Avg. Height	Size																																																														
Hemlock	5	Log	11		Tag Alder	Low	5 - 10 feet	Tall Shrub																																																														
Quaking Aspen	10	Pole	6		Balsam Fir	Low	< 5 feet	Sapling																																																														
Black Spruce	20	Log/Pole	11																																																																			
White Pine	20	Log	14																																																																			
Balsam Fir	30	Pole/Sapling	5	72																																																																		
Paper Birch	15	Pole/Sapling	7																																																																			
47	4130 - Aspen	Poletimber Well	31.0	53	141-170	N/A	Stand is along the northern edge of the old ORV trail.																																																															
<table border="1"> <thead> <tr> <th>Canopy Species</th> <th>% Cover</th> <th>Size Class</th> <th>DBH</th> <th>Age</th> </tr> </thead> <tbody> <tr> <td>Red Maple</td> <td>15</td> <td>Pole</td> <td>6</td> <td></td> </tr> <tr> <td>Bigtooth Aspen</td> <td>40</td> <td>Log/Pole</td> <td>10</td> <td>53</td> </tr> <tr> <td>Quaking Aspen</td> <td>35</td> <td>Pole/Log</td> <td>9</td> <td></td> </tr> <tr> <td>White Pine</td> <td>10</td> <td>Pole</td> <td>7</td> <td></td> </tr> </tbody> </table>								Canopy Species	% Cover	Size Class	DBH	Age	Red Maple	15	Pole	6		Bigtooth Aspen	40	Log/Pole	10	53	Quaking Aspen	35	Pole/Log	9		White Pine	10	Pole	7																																							
Canopy Species	% Cover	Size Class	DBH	Age																																																																		
Red Maple	15	Pole	6																																																																			
Bigtooth Aspen	40	Log/Pole	10	53																																																																		
Quaking Aspen	35	Pole/Log	9																																																																			
White Pine	10	Pole	7																																																																			
48	42110 - Planted Red Pine	Sapling Well	20.3	14	Immature	N/A																																																																
<table border="1"> <thead> <tr> <th>Canopy Species</th> <th>% Cover</th> <th>Size Class</th> <th>DBH</th> <th>Age</th> </tr> </thead> <tbody> <tr> <td>Jack Pine</td> <td>5</td> <td>Sapling</td> <td>2</td> <td></td> </tr> <tr> <td>Red Pine</td> <td>90</td> <td>Sapling</td> <td>2</td> <td>14</td> </tr> <tr> <td>Bigtooth Aspen</td> <td>5</td> <td>Sapling</td> <td>2</td> <td></td> </tr> </tbody> </table>								Canopy Species	% Cover	Size Class	DBH	Age	Jack Pine	5	Sapling	2		Red Pine	90	Sapling	2	14	Bigtooth Aspen	5	Sapling	2																																												
Canopy Species	% Cover	Size Class	DBH	Age																																																																		
Jack Pine	5	Sapling	2																																																																			
Red Pine	90	Sapling	2	14																																																																		
Bigtooth Aspen	5	Sapling	2																																																																			



Stand	Level 4 Cover Type	Size Density	Acres	Stand Age	BA Range	Managed Site	General Comments																																																																								
49	4130 - Aspen	Poletimber Well	37.0	37	81-110	N/A	Aspen stand just transitioning into pole class. a few scattered log red pine.																																																																								
<table border="1"> <thead> <tr> <th>Canopy Species</th> <th>% Cover</th> <th>Size Class</th> <th>DBH</th> <th>Age</th> </tr> </thead> <tbody> <tr> <td>Bigtooth Aspen</td> <td>90</td> <td>Pole/Sapling</td> <td>6</td> <td>37</td> </tr> <tr> <td>Red Maple</td> <td>5</td> <td>Pole/Sapling</td> <td>5</td> <td></td> </tr> <tr> <td>Black Cherry</td> <td>5</td> <td>Sapling/Pole</td> <td>4</td> <td></td> </tr> </tbody> </table>								Canopy Species	% Cover	Size Class	DBH	Age	Bigtooth Aspen	90	Pole/Sapling	6	37	Red Maple	5	Pole/Sapling	5		Black Cherry	5	Sapling/Pole	4																																																					
Canopy Species	% Cover	Size Class	DBH	Age																																																																											
Bigtooth Aspen	90	Pole/Sapling	6	37																																																																											
Red Maple	5	Pole/Sapling	5																																																																												
Black Cherry	5	Sapling/Pole	4																																																																												
50	6132 - Mixed Lowland Forest with Cedar	Poletimber Well	6.7	115	111-140	N/A	Stand occurs along the floodplain of the manistee river. Adjacent to US131 to the east.																																																																								
<table border="1"> <thead> <tr> <th>Canopy Species</th> <th>% Cover</th> <th>Size Class</th> <th>DBH</th> <th>Age</th> <th>Sub-Canopy Species</th> <th>Density</th> <th>Avg. Height</th> <th>Size</th> </tr> </thead> <tbody> <tr> <td>Northern White Cedar</td> <td>30</td> <td>Pole/Log</td> <td>8</td> <td>115</td> <td>Balsam Fir</td> <td>Low</td> <td>< 5 feet</td> <td>Sapling</td> </tr> <tr> <td>White Pine</td> <td>15</td> <td>Log/Pole</td> <td>11</td> <td></td> <td></td> <td></td> <td></td> <td></td> </tr> <tr> <td>Hemlock</td> <td>10</td> <td>Log/Pole</td> <td>11</td> <td></td> <td></td> <td></td> <td></td> <td></td> </tr> <tr> <td>Red Maple</td> <td>15</td> <td>Pole</td> <td>6</td> <td></td> <td></td> <td></td> <td></td> <td></td> </tr> <tr> <td>Bigtooth Aspen</td> <td>10</td> <td>Pole</td> <td>6</td> <td></td> <td></td> <td></td> <td></td> <td></td> </tr> <tr> <td>White Oak</td> <td>10</td> <td>Log/Pole</td> <td>13</td> <td></td> <td></td> <td></td> <td></td> <td></td> </tr> <tr> <td>Beech</td> <td>10</td> <td>Pole</td> <td>7</td> <td></td> <td></td> <td></td> <td></td> <td></td> </tr> </tbody> </table>								Canopy Species	% Cover	Size Class	DBH	Age	Sub-Canopy Species	Density	Avg. Height	Size	Northern White Cedar	30	Pole/Log	8	115	Balsam Fir	Low	< 5 feet	Sapling	White Pine	15	Log/Pole	11						Hemlock	10	Log/Pole	11						Red Maple	15	Pole	6						Bigtooth Aspen	10	Pole	6						White Oak	10	Log/Pole	13						Beech	10	Pole	7					
Canopy Species	% Cover	Size Class	DBH	Age	Sub-Canopy Species	Density	Avg. Height	Size																																																																							
Northern White Cedar	30	Pole/Log	8	115	Balsam Fir	Low	< 5 feet	Sapling																																																																							
White Pine	15	Log/Pole	11																																																																												
Hemlock	10	Log/Pole	11																																																																												
Red Maple	15	Pole	6																																																																												
Bigtooth Aspen	10	Pole	6																																																																												
White Oak	10	Log/Pole	13																																																																												
Beech	10	Pole	7																																																																												
51	42110 - Planted Red Pine	Sawtimber Well	58.6	67	111-140	N/A	Stand marked thinned in 2016. Looks good for now.																																																																								
<table border="1"> <thead> <tr> <th>Canopy Species</th> <th>% Cover</th> <th>Size Class</th> <th>DBH</th> <th>Age</th> </tr> </thead> <tbody> <tr> <td>Red Pine</td> <td>100</td> <td>Log/Pole</td> <td>10</td> <td>67</td> </tr> </tbody> </table>								Canopy Species	% Cover	Size Class	DBH	Age	Red Pine	100	Log/Pole	10	67																																																														
Canopy Species	% Cover	Size Class	DBH	Age																																																																											
Red Pine	100	Log/Pole	10	67																																																																											
52	4133 - Aspen, Mixed Pine	Sapling Well	17.5	16	1-50	N/A	Stand was thinned 16 years ago 40-50 ba of red pine was left to seed in and understory of oak and aspen. Understory is now fully stocked with sapling/ borderline pole aspen and some oak.																																																																								
<table border="1"> <thead> <tr> <th>Canopy Species</th> <th>% Cover</th> <th>Size Class</th> <th>DBH</th> <th>Age</th> <th>Sub-Canopy Species</th> <th>Density</th> <th>Avg. Height</th> <th>Size</th> </tr> </thead> <tbody> <tr> <td>Red Pine</td> <td>20</td> <td>Log</td> <td>14</td> <td>97</td> <td>White Oak</td> <td>Low</td> <td>< 5 feet</td> <td>Sapling</td> </tr> <tr> <td>Red Oak</td> <td>25</td> <td>Sapling/Pole</td> <td>4</td> <td></td> <td></td> <td></td> <td></td> <td></td> </tr> <tr> <td>Bigtooth Aspen</td> <td>55</td> <td>Sapling/Pole</td> <td>4</td> <td>16</td> <td></td> <td></td> <td></td> <td></td> </tr> </tbody> </table>								Canopy Species	% Cover	Size Class	DBH	Age	Sub-Canopy Species	Density	Avg. Height	Size	Red Pine	20	Log	14	97	White Oak	Low	< 5 feet	Sapling	Red Oak	25	Sapling/Pole	4						Bigtooth Aspen	55	Sapling/Pole	4	16																																								
Canopy Species	% Cover	Size Class	DBH	Age	Sub-Canopy Species	Density	Avg. Height	Size																																																																							
Red Pine	20	Log	14	97	White Oak	Low	< 5 feet	Sapling																																																																							
Red Oak	25	Sapling/Pole	4																																																																												
Bigtooth Aspen	55	Sapling/Pole	4	16																																																																											
53	42110 - Planted Red Pine	Sawtimber Medium	45.5	97	1-50	N/A	Very nice mixed pine stand. Large overstory RP with very nice 6-10' white pine uniform underneath. Oak scattered throughout. -Previous Entry:Old red pine plantation with a new 4yo planting of white pine.																																																																								
<table border="1"> <thead> <tr> <th>Canopy Species</th> <th>% Cover</th> <th>Size Class</th> <th>DBH</th> <th>Age</th> <th>Sub-Canopy Species</th> <th>Density</th> <th>Avg. Height</th> <th>Size</th> </tr> </thead> <tbody> <tr> <td>Red Pine</td> <td>85</td> <td>Log</td> <td>15</td> <td>97</td> <td>Aspen (spp.)</td> <td>Low</td> <td>5 - 10 feet</td> <td>Sapling</td> </tr> <tr> <td>Black/Red (Hybrid) Oak</td> <td>15</td> <td>Pole</td> <td>6</td> <td></td> <td>White Pine</td> <td>High</td> <td>< 5 feet</td> <td>Sapling</td> </tr> </tbody> </table>								Canopy Species	% Cover	Size Class	DBH	Age	Sub-Canopy Species	Density	Avg. Height	Size	Red Pine	85	Log	15	97	Aspen (spp.)	Low	5 - 10 feet	Sapling	Black/Red (Hybrid) Oak	15	Pole	6		White Pine	High	< 5 feet	Sapling																																													
Canopy Species	% Cover	Size Class	DBH	Age	Sub-Canopy Species	Density	Avg. Height	Size																																																																							
Red Pine	85	Log	15	97	Aspen (spp.)	Low	5 - 10 feet	Sapling																																																																							
Black/Red (Hybrid) Oak	15	Pole	6		White Pine	High	< 5 feet	Sapling																																																																							
54	4133 - Aspen, Mixed Pine	Poletimber Well	46.1	41	111-140	N/A	A mix of aspen age classes with scattered overstory jack and red pine.																																																																								
<table border="1"> <thead> <tr> <th>Canopy Species</th> <th>% Cover</th> <th>Size Class</th> <th>DBH</th> <th>Age</th> <th>Sub-Canopy Species</th> <th>Density</th> <th>Avg. Height</th> <th>Size</th> </tr> </thead> <tbody> <tr> <td>White Oak</td> <td>5</td> <td>Pole</td> <td>8</td> <td></td> <td>Jack Pine</td> <td>Medium</td> <td>Variable</td> <td>Sapling</td> </tr> <tr> <td>Quaking Aspen</td> <td>45</td> <td>Pole</td> <td>8</td> <td>41</td> <td>White Oak</td> <td>Low</td> <td>< 5 feet</td> <td>Sapling</td> </tr> <tr> <td>Red Pine</td> <td>10</td> <td>Log</td> <td>13</td> <td>92</td> <td></td> <td></td> <td></td> <td></td> </tr> <tr> <td>Jack Pine</td> <td>10</td> <td>Pole</td> <td>8</td> <td></td> <td></td> <td></td> <td></td> <td></td> </tr> <tr> <td>Bigtooth Aspen</td> <td>30</td> <td>Pole</td> <td>8</td> <td>25</td> <td></td> <td></td> <td></td> <td></td> </tr> </tbody> </table>								Canopy Species	% Cover	Size Class	DBH	Age	Sub-Canopy Species	Density	Avg. Height	Size	White Oak	5	Pole	8		Jack Pine	Medium	Variable	Sapling	Quaking Aspen	45	Pole	8	41	White Oak	Low	< 5 feet	Sapling	Red Pine	10	Log	13	92					Jack Pine	10	Pole	8						Bigtooth Aspen	30	Pole	8	25																						
Canopy Species	% Cover	Size Class	DBH	Age	Sub-Canopy Species	Density	Avg. Height	Size																																																																							
White Oak	5	Pole	8		Jack Pine	Medium	Variable	Sapling																																																																							
Quaking Aspen	45	Pole	8	41	White Oak	Low	< 5 feet	Sapling																																																																							
Red Pine	10	Log	13	92																																																																											
Jack Pine	10	Pole	8																																																																												
Bigtooth Aspen	30	Pole	8	25																																																																											



Stand	Level 4 Cover Type	Size Density	Acres	Stand Age	BA Range	Managed Site	General Comments																																
55	42290 - Natural Mixed Pine	Sawtimber Well	20.7	61	141-170	N/A	White pine and Red Pine mixed with aspen and some JP. Some balsam in understory. Remove aspe and poorer WP as well as some of largest rp.-Previous Entry;pole sized aspen with scattered pine and heavier to pine along 41 Rd.																																
<table border="1"> <thead> <tr> <th>Canopy Species</th> <th>% Cover</th> <th>Size Class</th> <th>DBH</th> <th>Age</th> </tr> </thead> <tbody> <tr> <td>Jack Pine</td> <td>5</td> <td>Pole</td> <td>7</td> <td></td> </tr> <tr> <td>Bigtooth Aspen</td> <td>20</td> <td>Pole</td> <td>8</td> <td>45</td> </tr> <tr> <td>White Pine</td> <td>40</td> <td>Log</td> <td>12</td> <td>61</td> </tr> <tr> <td>Red Pine</td> <td>35</td> <td>Log</td> <td>13</td> <td>82</td> </tr> </tbody> </table>		Canopy Species	% Cover	Size Class	DBH	Age		Jack Pine	5	Pole	7		Bigtooth Aspen	20	Pole	8	45	White Pine	40	Log	12	61	Red Pine	35	Log	13	82	<table border="1"> <thead> <tr> <th>Sub-Canopy Species</th> <th>Density</th> <th>Avg. Height</th> <th>Size</th> </tr> </thead> <tbody> <tr> <td>White Pine</td> <td>Low</td> <td>5 - 10 feet</td> <td>Sapling</td> </tr> </tbody> </table>		Sub-Canopy Species	Density	Avg. Height	Size	White Pine	Low	5 - 10 feet	Sapling		
Canopy Species	% Cover	Size Class	DBH	Age																																			
Jack Pine	5	Pole	7																																				
Bigtooth Aspen	20	Pole	8	45																																			
White Pine	40	Log	12	61																																			
Red Pine	35	Log	13	82																																			
Sub-Canopy Species	Density	Avg. Height	Size																																				
White Pine	Low	5 - 10 feet	Sapling																																				
56	4126 - White, Black, N. Pin Oak	Sapling Well	10.5	32	81-110	N/A	Stand is the result of a red pine final harvest to release the residual oak understory. Oak is doing well, a few islands of pine were left following harvest.																																
<table border="1"> <thead> <tr> <th>Canopy Species</th> <th>% Cover</th> <th>Size Class</th> <th>DBH</th> <th>Age</th> </tr> </thead> <tbody> <tr> <td>Red Oak</td> <td>35</td> <td>Sapling</td> <td>3</td> <td></td> </tr> <tr> <td>Red Pine</td> <td>10</td> <td>Log</td> <td>14</td> <td></td> </tr> <tr> <td>White Oak</td> <td>55</td> <td>Sapling/Pole</td> <td>3</td> <td>32</td> </tr> </tbody> </table>		Canopy Species	% Cover	Size Class	DBH	Age		Red Oak	35	Sapling	3		Red Pine	10	Log	14		White Oak	55	Sapling/Pole	3	32																	
Canopy Species	% Cover	Size Class	DBH	Age																																			
Red Oak	35	Sapling	3																																				
Red Pine	10	Log	14																																				
White Oak	55	Sapling/Pole	3	32																																			
57	310 - Herbaceous Openland	Nonstocked	20.5			No	ROW along US 131 including the current and past ORV/Snowmobile Trailheads.																																
58	4130 - Aspen	Sapling Well	18.3	6	Immature	N/A	Stand harvested in spring 2018, ORV Aspen.																																
<table border="1"> <thead> <tr> <th>Canopy Species</th> <th>% Cover</th> <th>Size Class</th> <th>DBH</th> <th>Age</th> </tr> </thead> <tbody> <tr> <td>Red Pine</td> <td>5</td> <td>Sapling</td> <td>1</td> <td></td> </tr> <tr> <td>Jack Pine</td> <td>5</td> <td>Sapling</td> <td>1</td> <td></td> </tr> <tr> <td>Red Maple</td> <td>15</td> <td>Sapling</td> <td>1</td> <td></td> </tr> <tr> <td>White Oak</td> <td>5</td> <td>Sapling</td> <td>1</td> <td></td> </tr> <tr> <td>Quaking Aspen</td> <td>20</td> <td>Sapling</td> <td>1</td> <td></td> </tr> <tr> <td>Bigtooth Aspen</td> <td>50</td> <td>Sapling</td> <td>1</td> <td>6</td> </tr> </tbody> </table>		Canopy Species	% Cover	Size Class	DBH	Age		Red Pine	5	Sapling	1		Jack Pine	5	Sapling	1		Red Maple	15	Sapling	1		White Oak	5	Sapling	1		Quaking Aspen	20	Sapling	1		Bigtooth Aspen	50	Sapling	1	6		
Canopy Species	% Cover	Size Class	DBH	Age																																			
Red Pine	5	Sapling	1																																				
Jack Pine	5	Sapling	1																																				
Red Maple	15	Sapling	1																																				
White Oak	5	Sapling	1																																				
Quaking Aspen	20	Sapling	1																																				
Bigtooth Aspen	50	Sapling	1	6																																			
59	4133 - Aspen, Mixed Pine	Sapling Well	8.6	6	Immature	N/A	Stand was harvested in winter/spring 2018. ORV aspen 630351501																																
<table border="1"> <thead> <tr> <th>Canopy Species</th> <th>% Cover</th> <th>Size Class</th> <th>DBH</th> <th>Age</th> </tr> </thead> <tbody> <tr> <td>White Pine</td> <td>10</td> <td>Sapling</td> <td>1</td> <td></td> </tr> <tr> <td>Bigtooth Aspen</td> <td>80</td> <td>Sapling</td> <td>1</td> <td>6</td> </tr> <tr> <td>Red Pine</td> <td>10</td> <td>Sapling</td> <td>1</td> <td></td> </tr> </tbody> </table>		Canopy Species	% Cover	Size Class	DBH	Age		White Pine	10	Sapling	1		Bigtooth Aspen	80	Sapling	1	6	Red Pine	10	Sapling	1																		
Canopy Species	% Cover	Size Class	DBH	Age																																			
White Pine	10	Sapling	1																																				
Bigtooth Aspen	80	Sapling	1	6																																			
Red Pine	10	Sapling	1																																				
60	4122 - Oak, Pine	Poletimber Well	18.0	40	111-140	N/A	Hold for next entry and assess then.Stand is a mix of regenerating oak and a small overstory of oak and pine.																																
<table border="1"> <thead> <tr> <th>Canopy Species</th> <th>% Cover</th> <th>Size Class</th> <th>DBH</th> <th>Age</th> </tr> </thead> <tbody> <tr> <td>Red Pine</td> <td>40</td> <td>Log/Pole</td> <td>11</td> <td></td> </tr> <tr> <td>White Oak</td> <td>60</td> <td>Pole/Log/Sap</td> <td>6</td> <td>40</td> </tr> </tbody> </table>		Canopy Species	% Cover	Size Class	DBH	Age		Red Pine	40	Log/Pole	11		White Oak	60	Pole/Log/Sap	6	40	<table border="1"> <thead> <tr> <th>Sub-Canopy Species</th> <th>Density</th> <th>Avg. Height</th> <th>Size</th> </tr> </thead> <tbody> <tr> <td>White Oak</td> <td>Low</td> <td>< 5 feet</td> <td>Sapling</td> </tr> </tbody> </table>		Sub-Canopy Species	Density	Avg. Height	Size	White Oak	Low	< 5 feet	Sapling												
Canopy Species	% Cover	Size Class	DBH	Age																																			
Red Pine	40	Log/Pole	11																																				
White Oak	60	Pole/Log/Sap	6	40																																			
Sub-Canopy Species	Density	Avg. Height	Size																																				
White Oak	Low	< 5 feet	Sapling																																				



Stand	Level 4 Cover Type	Size Density	Acres	Stand Age	BA Range	Managed Site	General Comments																																													
61	4126 - White, Black, N. Pin Oak	Sapling Medium	102.9	21	Immature	N/A	Stand Rx was changed to protect regeneration, let convert. Stand was cut in winter/spring 2018. Brian's Pine 630011501. Estimated stand age reflects present and advanced regeneration during harvest.																																													
<table border="1"> <thead> <tr> <th>Canopy Species</th> <th>% Cover</th> <th>Size Class</th> <th>DBH</th> <th>Age</th> </tr> </thead> <tbody> <tr> <td>Quaking Aspen</td> <td>5</td> <td>Sapling</td> <td>1</td> <td></td> </tr> <tr> <td>Red Maple</td> <td>20</td> <td>Sapling</td> <td>3</td> <td></td> </tr> <tr> <td>Red Oak</td> <td>5</td> <td>Sapling</td> <td>3</td> <td></td> </tr> <tr> <td>White Oak</td> <td>70</td> <td>Sapling</td> <td>3</td> <td>21</td> </tr> </tbody> </table>		Canopy Species	% Cover	Size Class	DBH	Age	Quaking Aspen	5	Sapling	1		Red Maple	20	Sapling	3		Red Oak	5	Sapling	3		White Oak	70	Sapling	3	21	<table border="1"> <thead> <tr> <th>Sub-Canopy Species</th> <th>Density</th> <th>Avg. Height</th> <th>Size</th> </tr> </thead> <tbody> <tr> <td>Red Pine</td> <td>Low</td> <td>< 5 feet</td> <td>Seeding</td> </tr> </tbody> </table>		Sub-Canopy Species	Density	Avg. Height	Size	Red Pine	Low	< 5 feet	Seeding																
Canopy Species	% Cover	Size Class	DBH	Age																																																
Quaking Aspen	5	Sapling	1																																																	
Red Maple	20	Sapling	3																																																	
Red Oak	5	Sapling	3																																																	
White Oak	70	Sapling	3	21																																																
Sub-Canopy Species	Density	Avg. Height	Size																																																	
Red Pine	Low	< 5 feet	Seeding																																																	
62	42110 - Planted Red Pine	Sawtimber Well	29.4	97	111-140	N/A	Final Harvest-Previous NotesStand was thinned in winter/spring 2018. Brian's Pine 630011501																																													
<table border="1"> <thead> <tr> <th>Canopy Species</th> <th>% Cover</th> <th>Size Class</th> <th>DBH</th> <th>Age</th> </tr> </thead> <tbody> <tr> <td>Black/Red (Hybrid) Oak</td> <td>5</td> <td>Pole</td> <td>6</td> <td></td> </tr> <tr> <td>Jack Pine</td> <td>5</td> <td>Pole</td> <td>6</td> <td></td> </tr> <tr> <td>Red Pine</td> <td>90</td> <td>Log</td> <td>15</td> <td>97</td> </tr> </tbody> </table>		Canopy Species	% Cover	Size Class	DBH	Age	Black/Red (Hybrid) Oak	5	Pole	6		Jack Pine	5	Pole	6		Red Pine	90	Log	15	97																															
Canopy Species	% Cover	Size Class	DBH	Age																																																
Black/Red (Hybrid) Oak	5	Pole	6																																																	
Jack Pine	5	Pole	6																																																	
Red Pine	90	Log	15	97																																																
63	6225 - Bog	Nonstocked	1.6			No																																														
		<table border="1"> <thead> <tr> <th>Sub-Canopy Species</th> <th>Density</th> <th>Avg. Height</th> <th>Size</th> </tr> </thead> <tbody> <tr> <td>Tamarack</td> <td>Trace</td> <td></td> <td>Pole</td> </tr> <tr> <td>Sphagnum Moss</td> <td>Full</td> <td></td> <td>Non-Wood</td> </tr> <tr> <td>White Pine</td> <td>Low</td> <td></td> <td>Pole</td> </tr> <tr> <td>Leatherleaf</td> <td>Full</td> <td></td> <td>Tall Shrub</td> </tr> <tr> <td>Black Spruce</td> <td>Trace</td> <td></td> <td>Pole</td> </tr> </tbody> </table>		Sub-Canopy Species	Density	Avg. Height	Size	Tamarack	Trace		Pole	Sphagnum Moss	Full		Non-Wood	White Pine	Low		Pole	Leatherleaf	Full		Tall Shrub	Black Spruce	Trace		Pole																									
Sub-Canopy Species	Density	Avg. Height	Size																																																	
Tamarack	Trace		Pole																																																	
Sphagnum Moss	Full		Non-Wood																																																	
White Pine	Low		Pole																																																	
Leatherleaf	Full		Tall Shrub																																																	
Black Spruce	Trace		Pole																																																	
64	4130 - Aspen	Sapling Well	13.3	15	Immature	N/A	Stand was final harvested in 2008. Any oak was left. Stand was transferred in C137 in 2014.																																													
<table border="1"> <thead> <tr> <th>Canopy Species</th> <th>% Cover</th> <th>Size Class</th> <th>DBH</th> <th>Age</th> </tr> </thead> <tbody> <tr> <td>Quaking Aspen</td> <td>65</td> <td>Sapling</td> <td>2</td> <td>15</td> </tr> <tr> <td>Red Maple</td> <td>15</td> <td>Sapling</td> <td>2</td> <td></td> </tr> <tr> <td>Bigtooth Aspen</td> <td>20</td> <td>Sapling</td> <td>2</td> <td></td> </tr> </tbody> </table>		Canopy Species	% Cover	Size Class	DBH	Age	Quaking Aspen	65	Sapling	2	15	Red Maple	15	Sapling	2		Bigtooth Aspen	20	Sapling	2																																
Canopy Species	% Cover	Size Class	DBH	Age																																																
Quaking Aspen	65	Sapling	2	15																																																
Red Maple	15	Sapling	2																																																	
Bigtooth Aspen	20	Sapling	2																																																	
65	6128 - Lowland Coniferous, Mixed Deciduous	Poletimber Well	16.8	69	141-170	N/A	Trace of balsam poplar																																													
<table border="1"> <thead> <tr> <th>Canopy Species</th> <th>% Cover</th> <th>Size Class</th> <th>DBH</th> <th>Age</th> </tr> </thead> <tbody> <tr> <td>Northern White Cedar</td> <td>35</td> <td>Pole</td> <td>8</td> <td></td> </tr> <tr> <td>Tamarack</td> <td>40</td> <td>Pole</td> <td>8</td> <td>69</td> </tr> <tr> <td>Red Maple</td> <td>10</td> <td>Pole</td> <td>7</td> <td></td> </tr> <tr> <td>Quaking Aspen</td> <td>5</td> <td>Log</td> <td>10</td> <td></td> </tr> <tr> <td>Paper Birch</td> <td>10</td> <td>Pole</td> <td>8</td> <td></td> </tr> </tbody> </table>		Canopy Species	% Cover	Size Class	DBH	Age	Northern White Cedar	35	Pole	8		Tamarack	40	Pole	8	69	Red Maple	10	Pole	7		Quaking Aspen	5	Log	10		Paper Birch	10	Pole	8		<table border="1"> <thead> <tr> <th>Sub-Canopy Species</th> <th>Density</th> <th>Avg. Height</th> <th>Size</th> </tr> </thead> <tbody> <tr> <td>Balsam Fir</td> <td>Medium</td> <td>>20 feet</td> <td>Pole</td> </tr> <tr> <td>Tag Alder</td> <td>Low</td> <td>10 - 20 feet</td> <td>Tall Shrub</td> </tr> <tr> <td>Northern White Cedar</td> <td>Low</td> <td>>20 feet</td> <td>Pole</td> </tr> </tbody> </table>		Sub-Canopy Species	Density	Avg. Height	Size	Balsam Fir	Medium	>20 feet	Pole	Tag Alder	Low	10 - 20 feet	Tall Shrub	Northern White Cedar	Low	>20 feet	Pole			
Canopy Species	% Cover	Size Class	DBH	Age																																																
Northern White Cedar	35	Pole	8																																																	
Tamarack	40	Pole	8	69																																																
Red Maple	10	Pole	7																																																	
Quaking Aspen	5	Log	10																																																	
Paper Birch	10	Pole	8																																																	
Sub-Canopy Species	Density	Avg. Height	Size																																																	
Balsam Fir	Medium	>20 feet	Pole																																																	
Tag Alder	Low	10 - 20 feet	Tall Shrub																																																	
Northern White Cedar	Low	>20 feet	Pole																																																	



Stand	Level 4 Cover Type	Size Density	Acres	Stand Age	BA Range	Managed Site	General Comments																																														
66	42200 - Natural White Pine	Sawtimber Poor	29.1	72	1-50	N/A	Nice natural WP stand with lots of A3 stems filling in under.																																														
<table border="1"> <thead> <tr> <th>Canopy Species</th> <th>% Cover</th> <th>Size Class</th> <th>DBH</th> <th>Age</th> </tr> </thead> <tbody> <tr> <td>White Pine</td> <td>100</td> <td>Log/XLog/Pole</td> <td>14</td> <td>72</td> </tr> </tbody> </table>		Canopy Species	% Cover	Size Class	DBH	Age	White Pine	100	Log/XLog/Pole	14	72	<table border="1"> <thead> <tr> <th>Sub-Canopy Species</th> <th>Density</th> <th>Avg. Height</th> <th>Size</th> </tr> </thead> <tbody> <tr> <td>Quaking Aspen</td> <td>High</td> <td>5 - 10 feet</td> <td>Sapling</td> </tr> <tr> <td>White Pine</td> <td>Low</td> <td>Variable</td> <td>Sapling</td> </tr> <tr> <td>Red Maple</td> <td>Low</td> <td>< 5 feet</td> <td>Sapling</td> </tr> <tr> <td>Bigtooth Aspen</td> <td>Low</td> <td>5 - 10 feet</td> <td>Sapling</td> </tr> <tr> <td>Black Cherry</td> <td>Low</td> <td>5 - 10 feet</td> <td>Sapling</td> </tr> </tbody> </table>		Sub-Canopy Species	Density	Avg. Height	Size	Quaking Aspen	High	5 - 10 feet	Sapling	White Pine	Low	Variable	Sapling	Red Maple	Low	< 5 feet	Sapling	Bigtooth Aspen	Low	5 - 10 feet	Sapling	Black Cherry	Low	5 - 10 feet	Sapling	-Previous Entry: 2nd age is for the aspen regeneration layer.															
Canopy Species	% Cover	Size Class	DBH	Age																																																	
White Pine	100	Log/XLog/Pole	14	72																																																	
Sub-Canopy Species	Density	Avg. Height	Size																																																		
Quaking Aspen	High	5 - 10 feet	Sapling																																																		
White Pine	Low	Variable	Sapling																																																		
Red Maple	Low	< 5 feet	Sapling																																																		
Bigtooth Aspen	Low	5 - 10 feet	Sapling																																																		
Black Cherry	Low	5 - 10 feet	Sapling																																																		
67	122 - Road/Parking Lot	Nonstocked	2.1			No																																															
68	42221 - Natural Jack Pine, Mixed Deciduous	Sapling Well	7.9	17	Immature	N/A	Good mix of JP, aspen, and oak.																																														
<table border="1"> <thead> <tr> <th>Canopy Species</th> <th>% Cover</th> <th>Size Class</th> <th>DBH</th> <th>Age</th> </tr> </thead> <tbody> <tr> <td>Bigtooth Aspen</td> <td>30</td> <td>Sapling</td> <td>3</td> <td></td> </tr> <tr> <td>Red Oak</td> <td>5</td> <td>Sapling</td> <td>2</td> <td></td> </tr> <tr> <td>Black Cherry</td> <td>5</td> <td>Pole/Sapling</td> <td>5</td> <td></td> </tr> </tbody> </table>		Canopy Species	% Cover	Size Class	DBH	Age	Bigtooth Aspen	30	Sapling	3		Red Oak	5	Sapling	2		Black Cherry	5	Pole/Sapling	5		-Previous Entry: aspen w/oak is the cover type objective.																															
Canopy Species	% Cover	Size Class	DBH	Age																																																	
Bigtooth Aspen	30	Sapling	3																																																		
Red Oak	5	Sapling	2																																																		
Black Cherry	5	Pole/Sapling	5																																																		
69	4130 - Aspen	Poletimber Well	6.2	66	111-140	N/A	White ash is near opening. Trace of SM present. Major access issues.																																														
<table border="1"> <thead> <tr> <th>Canopy Species</th> <th>% Cover</th> <th>Size Class</th> <th>DBH</th> <th>Age</th> </tr> </thead> <tbody> <tr> <td>Red Maple</td> <td>5</td> <td>Pole/Log</td> <td>9</td> <td></td> </tr> <tr> <td>Quaking Aspen</td> <td>95</td> <td>Pole/Log</td> <td>9</td> <td>66</td> </tr> </tbody> </table>		Canopy Species	% Cover	Size Class	DBH	Age	Red Maple	5	Pole/Log	9		Quaking Aspen	95	Pole/Log	9	66	<table border="1"> <thead> <tr> <th>Sub-Canopy Species</th> <th>Density</th> <th>Avg. Height</th> <th>Size</th> </tr> </thead> <tbody> <tr> <td>White Ash</td> <td>Low</td> <td>>20 feet</td> <td>Pole</td> </tr> <tr> <td>Red Maple</td> <td>Low</td> <td>>20 feet</td> <td>Pole</td> </tr> <tr> <td>White Pine</td> <td>Medium</td> <td>10 - 20 feet</td> <td>Sapling</td> </tr> <tr> <td>Black Cherry</td> <td>Low</td> <td>5 - 10 feet</td> <td>Sapling</td> </tr> </tbody> </table>		Sub-Canopy Species	Density	Avg. Height	Size	White Ash	Low	>20 feet	Pole	Red Maple	Low	>20 feet	Pole	White Pine	Medium	10 - 20 feet	Sapling	Black Cherry	Low	5 - 10 feet	Sapling															
Canopy Species	% Cover	Size Class	DBH	Age																																																	
Red Maple	5	Pole/Log	9																																																		
Quaking Aspen	95	Pole/Log	9	66																																																	
Sub-Canopy Species	Density	Avg. Height	Size																																																		
White Ash	Low	>20 feet	Pole																																																		
Red Maple	Low	>20 feet	Pole																																																		
White Pine	Medium	10 - 20 feet	Sapling																																																		
Black Cherry	Low	5 - 10 feet	Sapling																																																		
70	6128 - Lowland Coniferous, Mixed Deciduous	Sawtimber Well	2.3	90	111-140	N/A	Manton Crk corridor. 50 ft bluff on east edge. Trace of RM, SM, and birch. Scattered Supercanopy WP.																																														
<table border="1"> <thead> <tr> <th>Canopy Species</th> <th>% Cover</th> <th>Size Class</th> <th>DBH</th> <th>Age</th> </tr> </thead> <tbody> <tr> <td>Hemlock</td> <td>25</td> <td>Pole</td> <td>8</td> <td>70</td> </tr> <tr> <td>Black Ash</td> <td>20</td> <td>Pole</td> <td>6</td> <td></td> </tr> <tr> <td>Quaking Aspen</td> <td>10</td> <td>Log</td> <td>10</td> <td></td> </tr> <tr> <td>Northern White Cedar</td> <td>25</td> <td>Pole</td> <td>8</td> <td>90</td> </tr> <tr> <td>White Pine</td> <td>20</td> <td>Log/XLog</td> <td>16</td> <td></td> </tr> </tbody> </table>		Canopy Species	% Cover	Size Class	DBH	Age	Hemlock	25	Pole	8	70	Black Ash	20	Pole	6		Quaking Aspen	10	Log	10		Northern White Cedar	25	Pole	8	90	White Pine	20	Log/XLog	16		<table border="1"> <thead> <tr> <th>Sub-Canopy Species</th> <th>Density</th> <th>Avg. Height</th> <th>Size</th> </tr> </thead> <tbody> <tr> <td>White Pine</td> <td>Medium</td> <td>10 - 20 feet</td> <td>Sapling</td> </tr> <tr> <td>Hemlock</td> <td>Low</td> <td>>20 feet</td> <td>Pole</td> </tr> <tr> <td>Northern White Cedar</td> <td>Low</td> <td>>20 feet</td> <td>Pole</td> </tr> </tbody> </table>		Sub-Canopy Species	Density	Avg. Height	Size	White Pine	Medium	10 - 20 feet	Sapling	Hemlock	Low	>20 feet	Pole	Northern White Cedar	Low	>20 feet	Pole				
Canopy Species	% Cover	Size Class	DBH	Age																																																	
Hemlock	25	Pole	8	70																																																	
Black Ash	20	Pole	6																																																		
Quaking Aspen	10	Log	10																																																		
Northern White Cedar	25	Pole	8	90																																																	
White Pine	20	Log/XLog	16																																																		
Sub-Canopy Species	Density	Avg. Height	Size																																																		
White Pine	Medium	10 - 20 feet	Sapling																																																		
Hemlock	Low	>20 feet	Pole																																																		
Northern White Cedar	Low	>20 feet	Pole																																																		
71	330 - Low-Density Trees	Nonstocked	0.7	2022		No																																															



Stand	Level 4 Cover Type	Size Density	Acres	Stand Age	BA Range	Managed Site	General Comments
-------	--------------------	--------------	-------	-----------	----------	--------------	------------------

72 6112 - Lowland Aspen Poletimber Well 9.3 69 141-170 N/A

Stand is located in the middle of a confluence of small streams and wetlands. Portable bridge would be needed to harvest. Harvest when frozen or dry.

Canopy Species	% Cover	Size Class	DBH	Age
Bigtooth Aspen	60	Pole/Log	8	69
Red Maple	18	Pole/Log	9	
White Pine	2	Log/Pole	11	
Quaking Aspen	20	Pole/Log	8	