



Compartment Review Presentation

Crystal Falls Forest Management Unit

Compartment 12012

Entry Year 2026

Acreage: 2,475

County Dickinson

Management Area: Ralph Moraine

Stand Examiner: Deb Goupell

Legal Description:

T43N R28W sec 5 - 8 T44N R28W sec 31, 32

Identified Planning Goals:

Optimize sustainable timber production while enhancing and protecting wildlife habitat. Continue to sustainably balance the aspen age class acres. Get the hardwood stands on a 20 year alternating cutting cycle towards regulation. Protect the riparian areas during management activity.

Soil and topography:

Soils consist of fine sandy loams in the uplands to muck soils in the lowland forest types.

Ownership Patterns, Development, and Land Use in and Around the Compartment:

The compartment is for the most part contiguous in state ownership. The southern end of the compartment does have a block of private lands. State ownership borders the compartment. Active forest management has occurred and will continue within and surrounding the compartment. Deer hunting by far dominates the recreational use patterns.

Unique Natural Features:

No Unique Natural Features known.

Archeological, Historical, and Cultural Features:

No Archeological, Historical, or Cultural Features known.

Special Management Designations or Considerations:

None identified

Watershed and Fisheries Considerations:

This compartment contains the North Branch Ford River. The North Branch Ford River is a designated Type 1 trout stream less than 50-ft wide and has predicted mean July temperatures that range from 63.2 to 65.1 °F (cold stream). A 300' buffer is recommended for the North Branch Ford River in riparian areas susceptible to Aspen regeneration. For areas not susceptible to Aspen regeneration, a minimum 100 feet, plus 5 feet per 1% increase in slope, buffer is recommended to protect riparian areas in accordance with Best Management Practices.

Wildlife Habitat Considerations:

The compartment is used as wintering cover by deer, noticeably where any cedar is present. Upland conifers also provide thermal cover until snow depths restrict movement. Deer numbers are fair in the area. Wolves also use the compartment and the surrounding area. Upland conifers should be promoted as a balanced component within the aspen stands and lowland conifer stands should be maintained and enhanced to continue providing good winter cover and habitat for grouse/woodcock.

Mineral Resource and Development Concerns and/or Restrictions

No known potential exists for commercial oil & gas production in this part of the state. The closest known active sand & gravel pit is the State-owned Aimone Road Pit, less than three miles east; the pit is currently leased to the Dickinson County Road Commission. There is some good potential for sand & gravel in the compartment on the upland drumlins, but the compartment might be too far from populated areas (markets) for any aggregate resources present to have much economic potential beyond use by the county road commission or DNR for local road maintenance. Some remote geophysical surveys covering this area have been conducted and have revealed potential metallic mineral targets in the subsurface of the north and south ends of the compartment in the form of linear magnetic anomalies. No known boreholes have been drilled to test these geophysical features, and these sites have good potential for future exploration. State-owned mineral rights in the compartment have been leased multiple times in the past, and parcels in the north are currently leased or nominated for leasing. The State does not own all the mineral rights within the compartment. Because the mineral estate is the dominant estate, the surface owner must provide the owner of the mineral rights reasonable access to the surface for mineral exploration and development.

Vehicle Access:

Access is fair overall. There is a road system accessing much of the compartment with overgrown, abandoned roads present.

Survey Needs:

Survey corners are needed at: T43N R28W sec 5 & 7

Recreational Facilities and Opportunities:

None

Fire Protection:

Overall there is no fuel type that would carry a sustained fire. Light to moderate intensity surface fires would be expected. An unlikely fire in the expansive swamps would pose access problems and would severely limit equipment operation. Water sources are fairly close, with the N. Branch of the Ford River forming the south compartment boundary.

Additional Compartment Information:**The following reports from the Inventory are attached:**

- Total Acres by Cover Type and Age Class**
- Cover Type by Harvest Method**
- Proposed Treatments – No Limiting Factors**
- Proposed Treatments – With Limiting Factors**
- Stand Details (Forested and Nonforested)**
- Dedicated and Proposed Special Conservation Areas**
- Site Condition Details**

The following information is displayed, where pertinent, on the attached compartment maps:

- Base feature information, stand boundaries, cover types, and numbers**
- Proposed treatments**
- Site condition boundaries**
- Details on the road access system**

Cover Type & Treatments Map

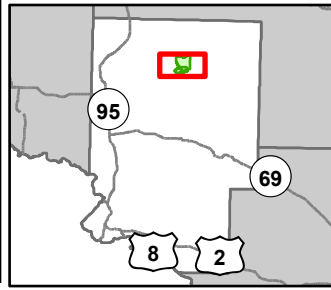

Compartment: 12012
 T43N, R28W, Sec: 5, 6, 7, 8
 County: Dickinson
 Unit: Crystal Falls
 Mgmt Area: Ralph Moraine
 YOE: 2026
 Acres: 2475 GIS Calculated
 Examiner: Deb Goupell
 Map Revised: 07/15/2024
 Map Phase: Web - Post

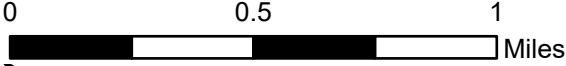

- | | | | | |
|------------------------------------|--|-------------------------------------|-----------------------------------|--------------------------|
| ▲ Berms | === DNR - Forest Access Route | — Lake/Pond | ■ 411 - Northern Hardwood | ■ 320 - Upland Shrub |
| ⓐ Gate | - - - Federal / State - Dirt / Gravel Road | — Perennial River | ■ 413 - Aspen Types | ■ 500 - Water |
| ✕ Bridges | - · - · County - Gravel Road | ■ Lakes and Rivers | ■ 419 - Mixed Upland Deciduous | ■ 622 - Lowland Shrub |
| ● Survey Grade Corners | - - - County - Dirt Road (Seasonal) | ■ Compartment Boundary | ■ 422 - Natural Pines | ■ 623 - Emergent Wetland |
| ⊕ Remonumented Section Corners | - - - Private - Dirt / Gravel Road | ▭ Counties | ■ 423 - Other Upland Conifers | |
| ■ Designated Hunter Walking Trails | · · · · · DNR - Management Access | ▨ Clearcut (w/Reserves) | ■ 430 - Upland Mixed Forest | |
| — DNR - Primary Forest Road | × × × Abandoned Railroads | ▧ Thinning (Crown, Low, Systematic) | ■ 612 - Lowland Coniferous Forest | |
| — DNR - Secondary Forest Road | — Intermittent Stream | ▩ Shelter Wood (w/Reserves) | ■ 310 - Herbaceous Openland | |

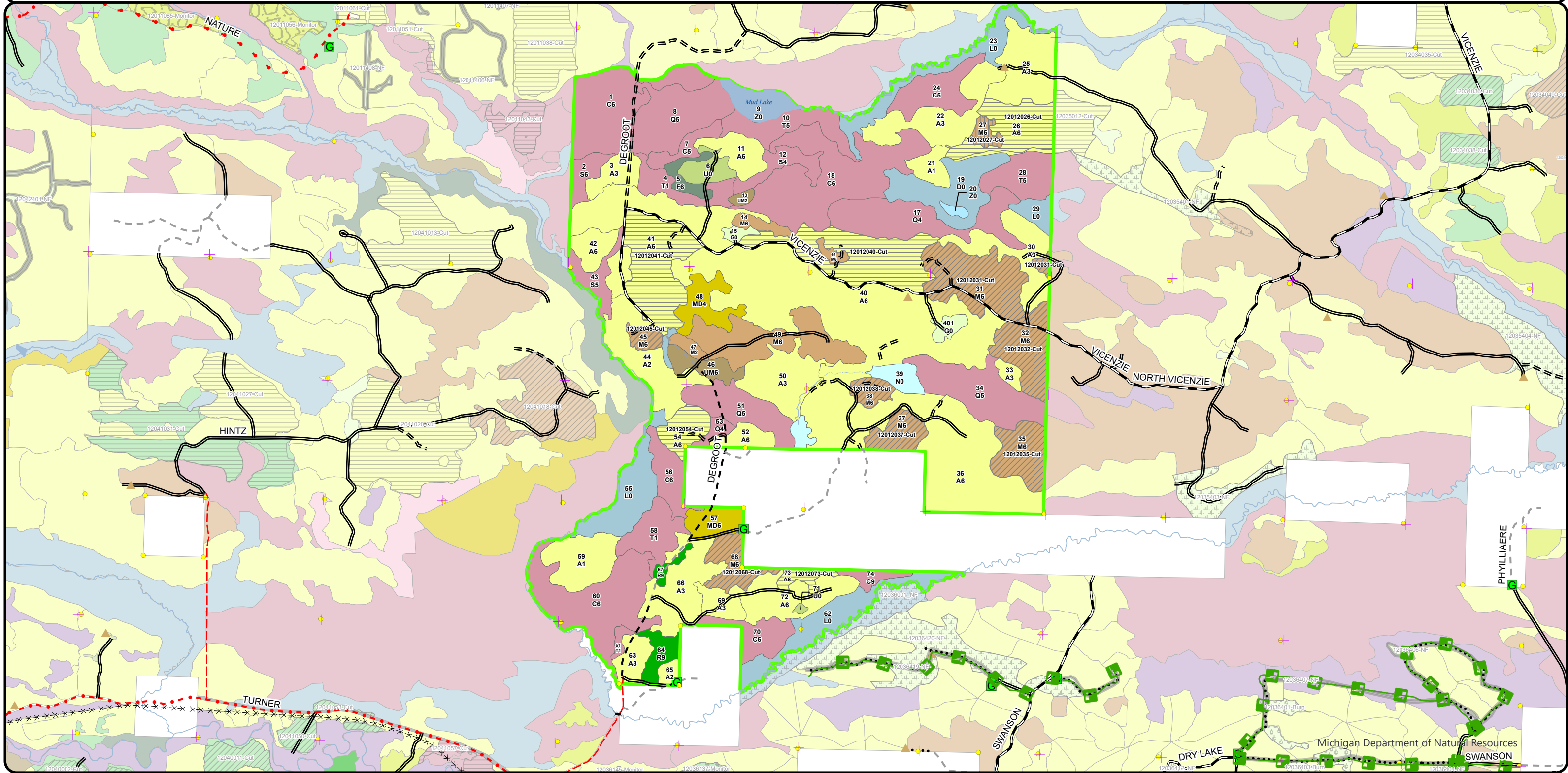

Cover Type & Treatments Map

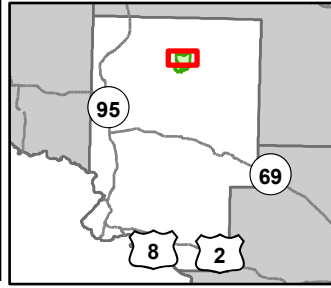

Compartment: 12012
 T43N, R28W, Sec: 5, 6, 7, 8
 County: Dickinson
 Unit: Crystal Falls
 Mgmt Area: Ralph Moraine
 YOE: 2026
 Acres: 2475 GIS Calculated
 Examiner: Deb Goupell
 Map Revised: 07/15/2024
 Map Phase: Web - Post

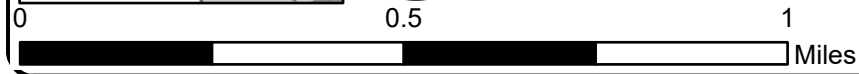

- ▲ Berms
- Gate
- Survey Grade Corners
- ✚ Remonumented Section Corners
- DNR - Primary Forest Road
- DNR - Secondary Forest Road
- == DNR - Forest Access Route
- - - Federal / State - Dirt / Gravel Road
- . - . County - Gravel Road
- - - County - Dirt Road (Seasonal)
- - - Private - Dirt / Gravel Road
- Intermittent Stream
- Lake/Pond
- Perennial River
- Lakes and Rivers
- Compartment Boundary

- Counties
- Clearcut (w/Reserves)
- ▨ Thinning (Crown, Low, Systematic)
- ▨ Shelter Wood (w/Reserves)
- 411 - Northern Hardwood
- 413 - Aspen Types
- 419 - Mixed Upland Deciduous
- 423 - Other Upland Conifers
- 430 - Upland Mixed Forest
- 612 - Lowland Coniferous Forest
- 310 - Herbaceous Openland
- 320 - Upland Shrub
- 500 - Water
- 622 - Lowland Shrub
- 623 - Emergent Wetland

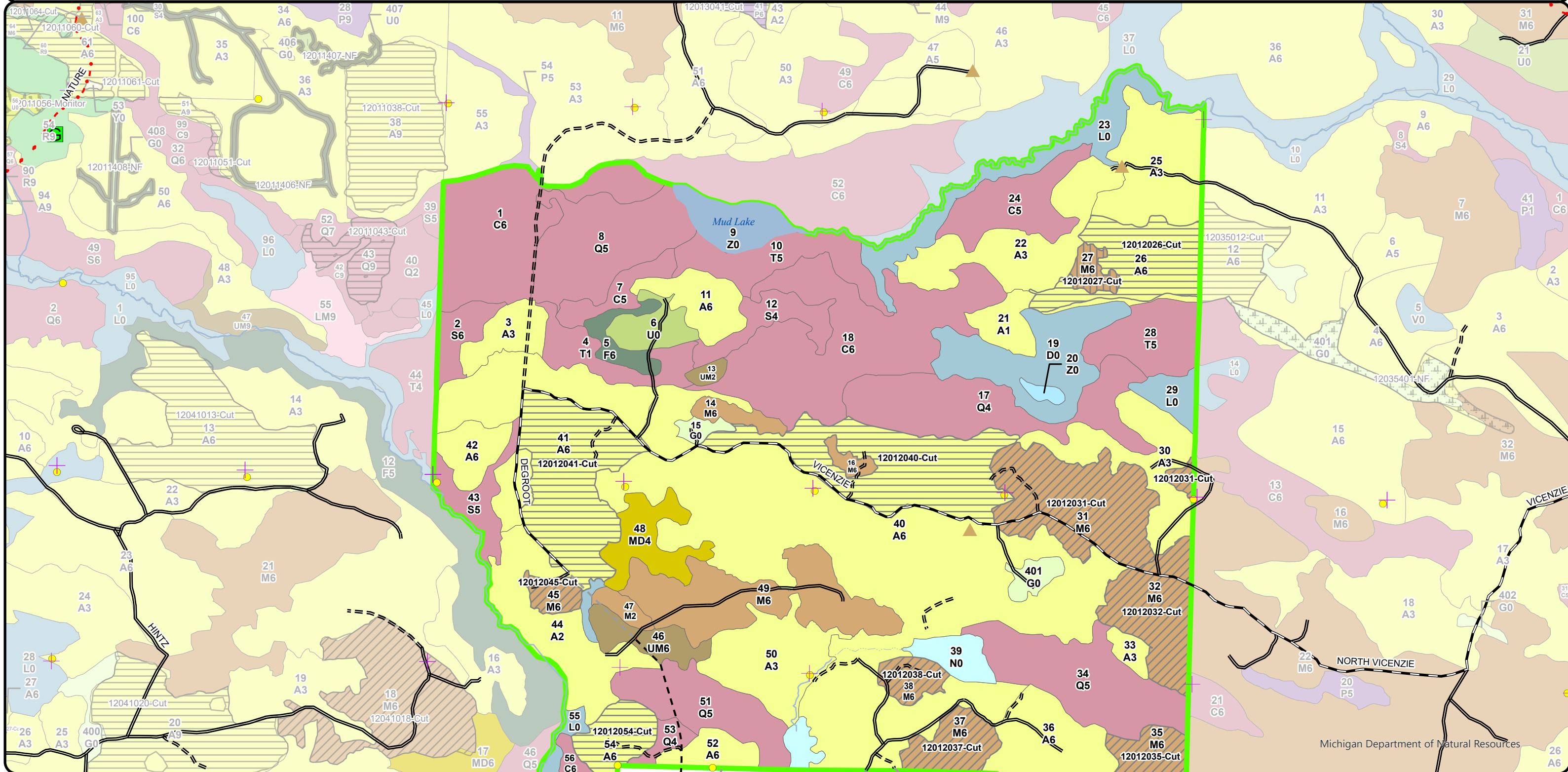

Stand Boundary Map

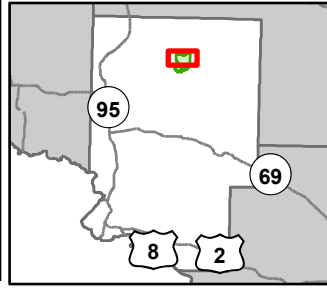

Compartment: 12012
 T43N, R28W, Sec: 5, 6, 7, 8
 County: Dickinson
 Unit: Crystal Falls
 Mgmt Area: Ralph Moraine
 YOE: 2026
 Acres: 2475 GIS Calculated
 Examiner: Deb Goupell
 Map Revised: 07/15/2024
 Map Phase: Web - Post

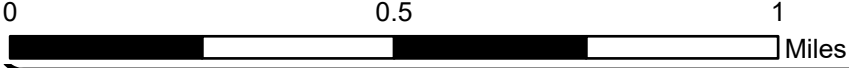

- ▲ Berms
- Gate
- Survey Grade Corners
- ✚ Remonumented Section Corners
- DNR - Primary Forest Road
- DNR - Secondary Forest Road
- == DNR - Forest Access Route
- - - Federal / State - Dirt / Gravel Road
- · - · County - Gravel Road
- - - County - Dirt Road (Seasonal)
- - - Private - Dirt / Gravel Road
- Intermittent Stream
- Lake/Pond
- Perennial River
- Lakes and Rivers

- Compartment Boundary
- Counties
- Stand Boundaries
- 411 - Northern Hardwood
- 413 - Aspen Types
- 419 - Mixed Upland Deciduous
- 423 - Other Upland Conifers
- 430 - Upland Mixed Forest

- 612 - Lowland Coniferous Forest
- 310 - Herbaceous Openland
- 320 - Upland Shrub
- 500 - Water
- 622 - Lowland Shrub
- 623 - Emergent Wetland
- State Forests

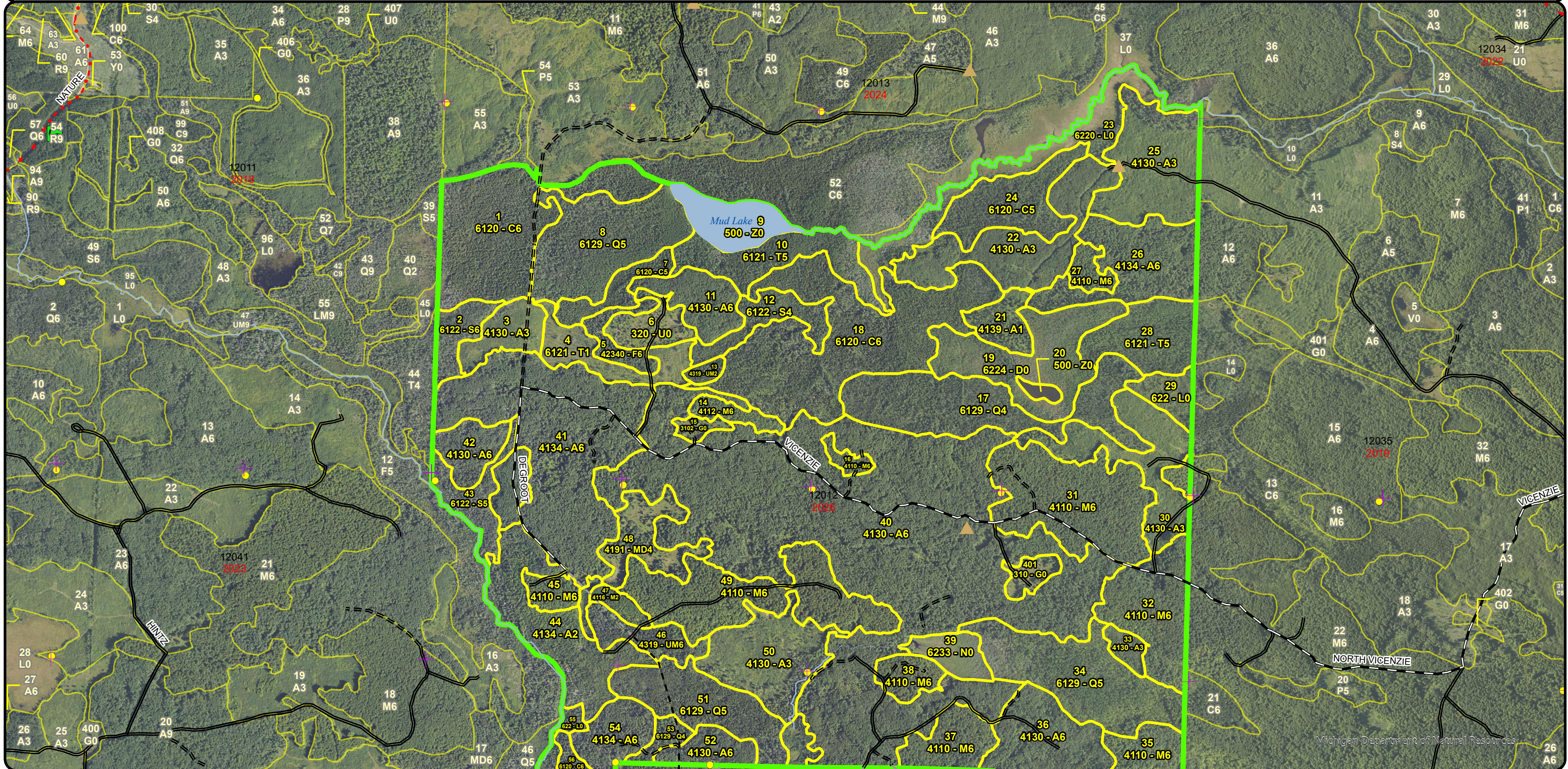

Special Conservation Areas & Site Conditions Map

Compartment: 12012
 T43N, R28W, Sec: 5, 6, 7, 8
 County: Dickinson
 Unit: Crystal Falls
 Mgmt Area: Ralph Moraine
 YOE: 2026
 Acres: 2475 GIS Calculated
 Examiner: Deb Goupell
 Map Revised: 07/15/2024
 Map Phase: Web - Post

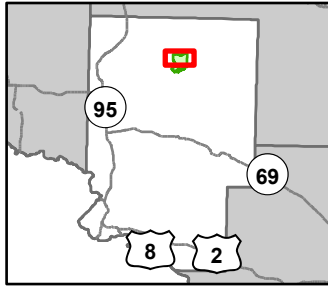

0 0.5 1 Miles

- Berms
- Gate
- Survey Grade Corners
- Remonumented Section Corners
- DNR - Primary Forest Road
- DNR - Secondary Forest Road
- DNR - Forest Access Route
- Federal / State - Dirt / Gravel Road
- County - Gravel Road
- County - Dirt Road (Seasonal)

- Private - Dirt / Gravel Road
- Intermittent Stream
- Lake/Pond
- Perennial River
- Lakes and Rivers
- Compartment Boundary
- Counties
- Available w/ Constraints
- Unavailable
- 4A: No Markets Available for these Forest Products

- 5B: Maintain for regeneration purposes
- 5C: Delay treatment for age/size class diversity or exceptional site quality
- 2G: Too wet (sensitive soils, does not include access issues)
- 3J: Water quality / BMPs (stream, river, or lake)
- 5A: Not able to obtain desirable regeneration
- 5D: Unproductive Forest Land
- 5E: Long-Term Retention
- Stand Boundaries
- Cold Water Streams
- High Priority Trout Stream Buffer

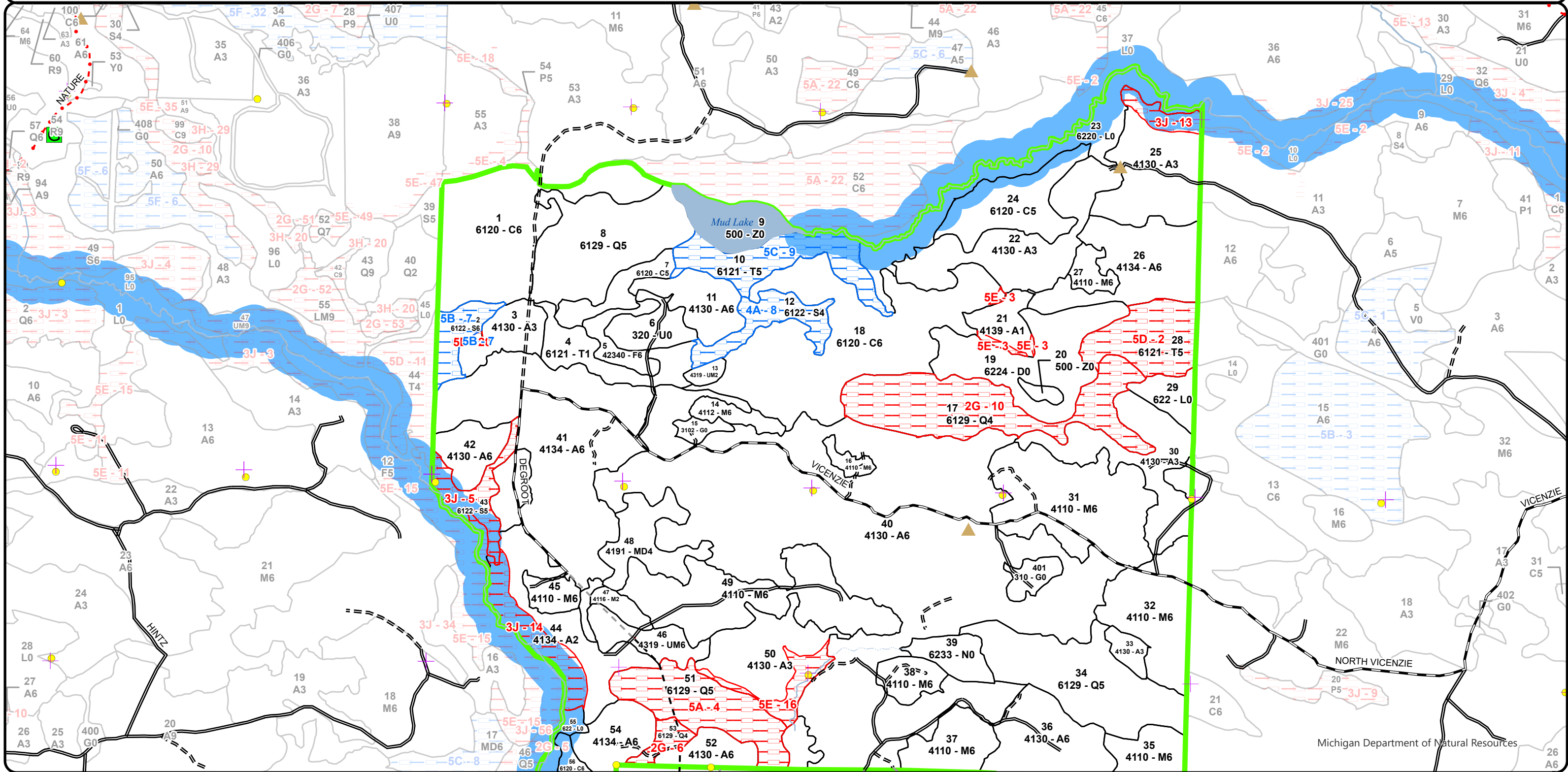

Cover Type & Treatments Map

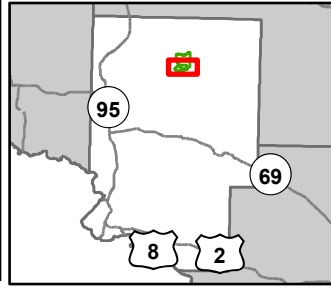

Compartment: 12012
 T43N, R28W, Sec: 5, 6, 7, 8
 County: Dickinson
 Unit: Crystal Falls
 Mgmt Area: Ralph Moraine
 YOE: 2026
 Acres: 2475 GIS Calculated
 Examiner: Deb Goupell
 Map Revised: 07/15/2024
 Map Phase: Web - Post

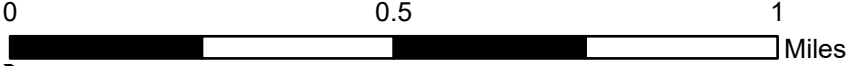

- | | | | |
|------------------------------------|--|-------------------------------------|-----------------------------------|
| ▲ Berms | === DNR - Forest Access Route | — Perennial River | ■ 422 - Natural Pines |
| ■ Gate | - - - Federal / State - Dirt / Gravel Road | ▭ Compartment Boundary | ■ 430 - Upland Mixed Forest |
| ⚡ Bridges | - · · · County - Gravel Road | ▭ Counties | ■ 612 - Lowland Coniferous Forest |
| ● Survey Grade Corners | - - - County - Dirt Road (Seasonal) | ▭ Clearcut (w/Reserves) | ■ 310 - Herbaceous Openland |
| ⊕ Remonumented Section Corners | - - - Private - Dirt / Gravel Road | ▨ Thinning (Crown, Low, Systematic) | ■ 320 - Upland Shrub |
| ➡ Designated Hunter Walking Trails | · · · · · DNR - Management Access | ■ 411 - Northern Hardwood | ■ 622 - Lowland Shrub |
| — DNR - Primary Forest Road | × × Abandoned Railroads | ■ 413 - Aspen Types | ■ 623 - Emergent Wetland |
| — DNR - Secondary Forest Road | — Intermittent Stream | ■ 419 - Mixed Upland Deciduous | |

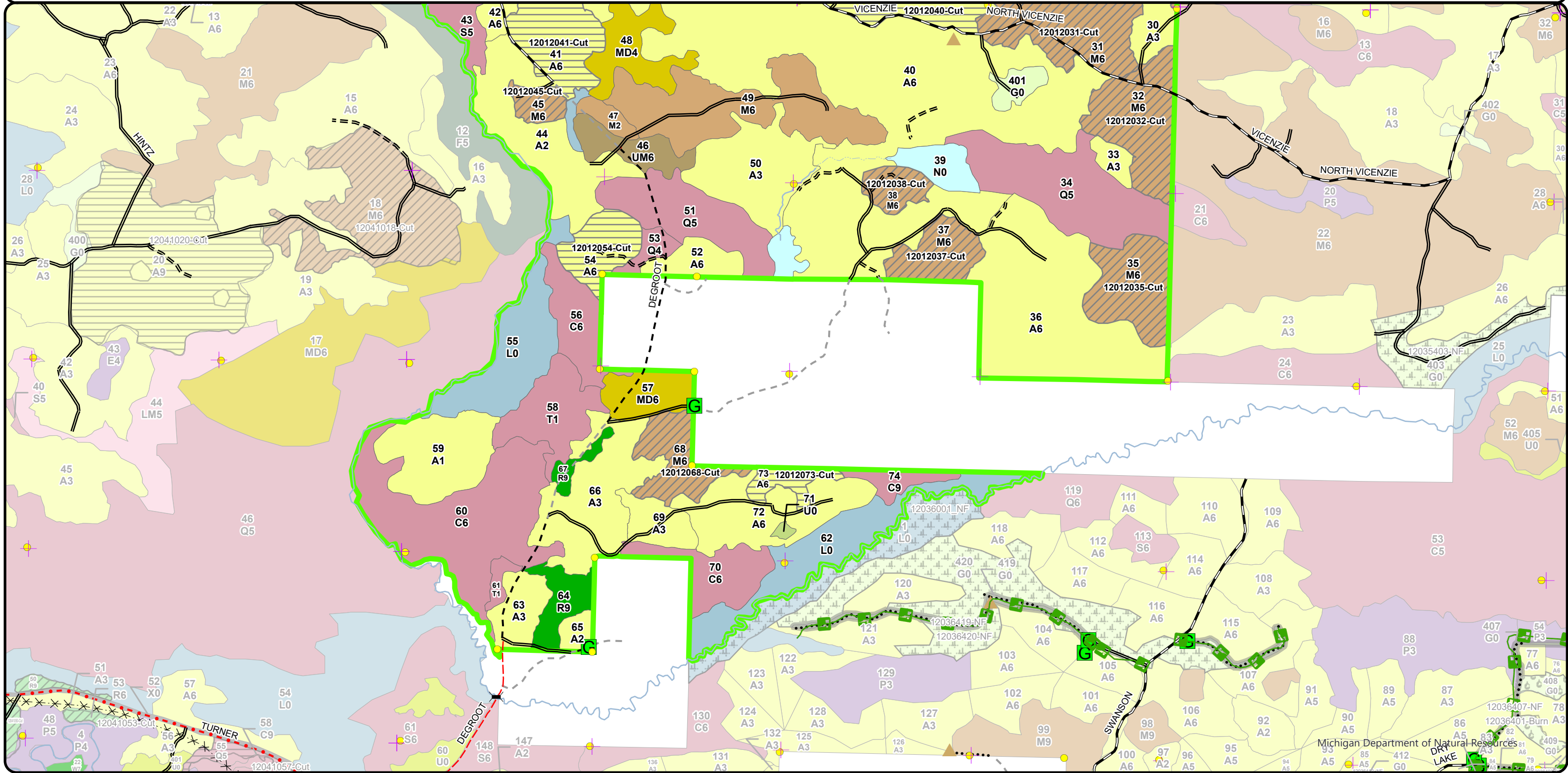

**Special Conservation Areas
& Site Conditions Map**

Compartment: 12012
 T43N, R28W, Sec: 5, 6, 7, 8
 County: Dickinson
 Unit: Crystal Falls
 Mgmt Area: Ralph Moraine
 YOE: 2026
 Acres: 2475 GIS Calculated
 Examiner: Deb Goupell
 Map Revised: 07/15/2024
 Map Phase: Web - Post

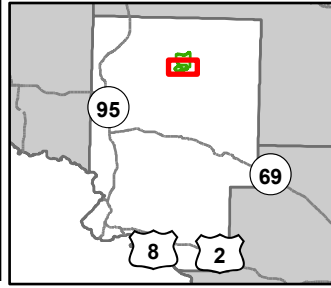

0 0.5 1 Miles

- Berms
- Gate
- Bridges
- Survey Grade Corners
- Remonumented Section Corners
- Designated Hunter Walking Trails
- DNR - Primary Forest Road
- DNR - Secondary Forest Road
- DNR - Forest Access Route

- Federal / State - Dirt / Gravel Road
- County - Gravel Road
- County - Dirt Road (Seasonal)
- Private - Dirt / Gravel Road
- DNR - Management Access
- Abandoned Railroads
- Intermittent Stream
- Perennial River
- Compartment Boundary

- Counties
- Unavailable
- 2G: Too wet (sensitive soils, does not include access issues)
- 3J: Water quality / BMPs (stream, river, or lake)
- 5A: Not able to obtain desirable regeneration
- 5E: Long-Term Retention
- Stand Boundaries
- Cold Water Streams
- High Priority Trout Stream Buffer

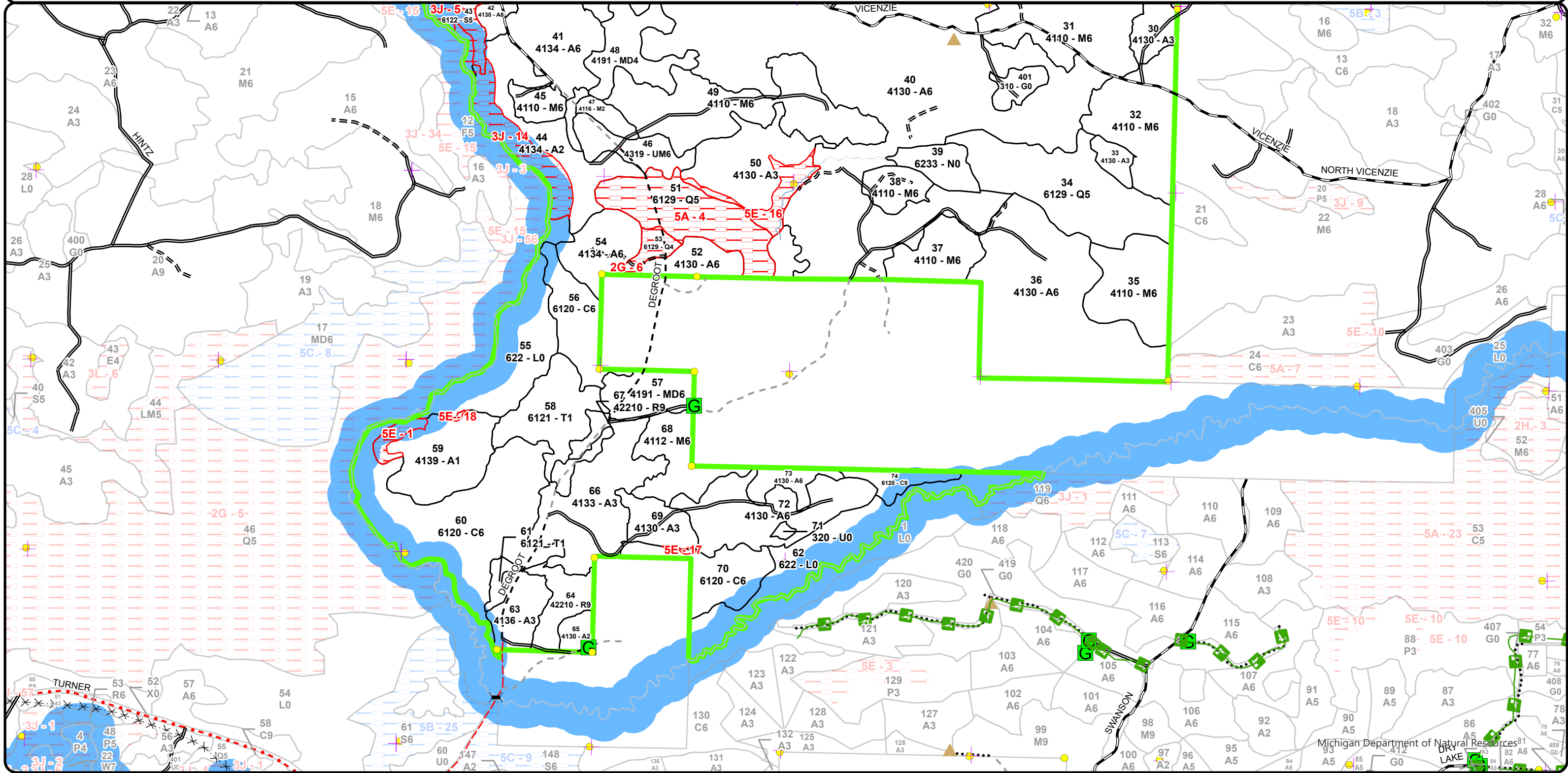

Stand Boundary Map

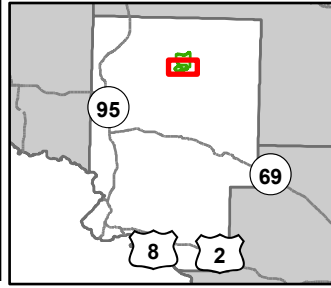

Compartment: 12012
 T43N, R28W, Sec: 5, 6, 7, 8
 County: Dickinson
 Unit: Crystal Falls
 Mgmt Area: Ralph Moraine
 YOE: 2026
 Acres: 2475 GIS Calculated
 Examiner: Deb Goupell
 Map Revised: 07/15/2024
 Map Phase: Web - Post

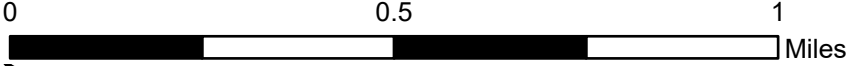

- ▲ Berms
- Gate
- ⚡ Bridges
- Survey Grade Corners
- ⊕ Remonumented Section Corners
- ➡ Designated Hunter Walking Trails
- ▬ DNR - Primary Forest Road
- ▬ DNR - Secondary Forest Road
- === DNR - Forest Access Route
- - - Federal / State - Dirt / Gravel Road
- · · - County - Gravel Road
- - - County - Dirt Road (Seasonal)
- - - Private - Dirt / Gravel Road
- · · · · DNR - Management Access
- × × Abandoned Railroads
- ⋯ Intermittent Stream
- Perennial River
- ▭ Compartment Boundary
- ▭ Counties
- ▭ Stand Boundaries
- 430 - Upland Mixed Forest
- 612 - Lowland Coniferous Forest
- 310 - Herbaceous Openland
- 320 - Upland Shrub
- 411 - Northern Hardwood
- 413 - Aspen Types
- 419 - Mixed Upland Deciduous
- 422 - Natural Pines
- ▭ State Forests

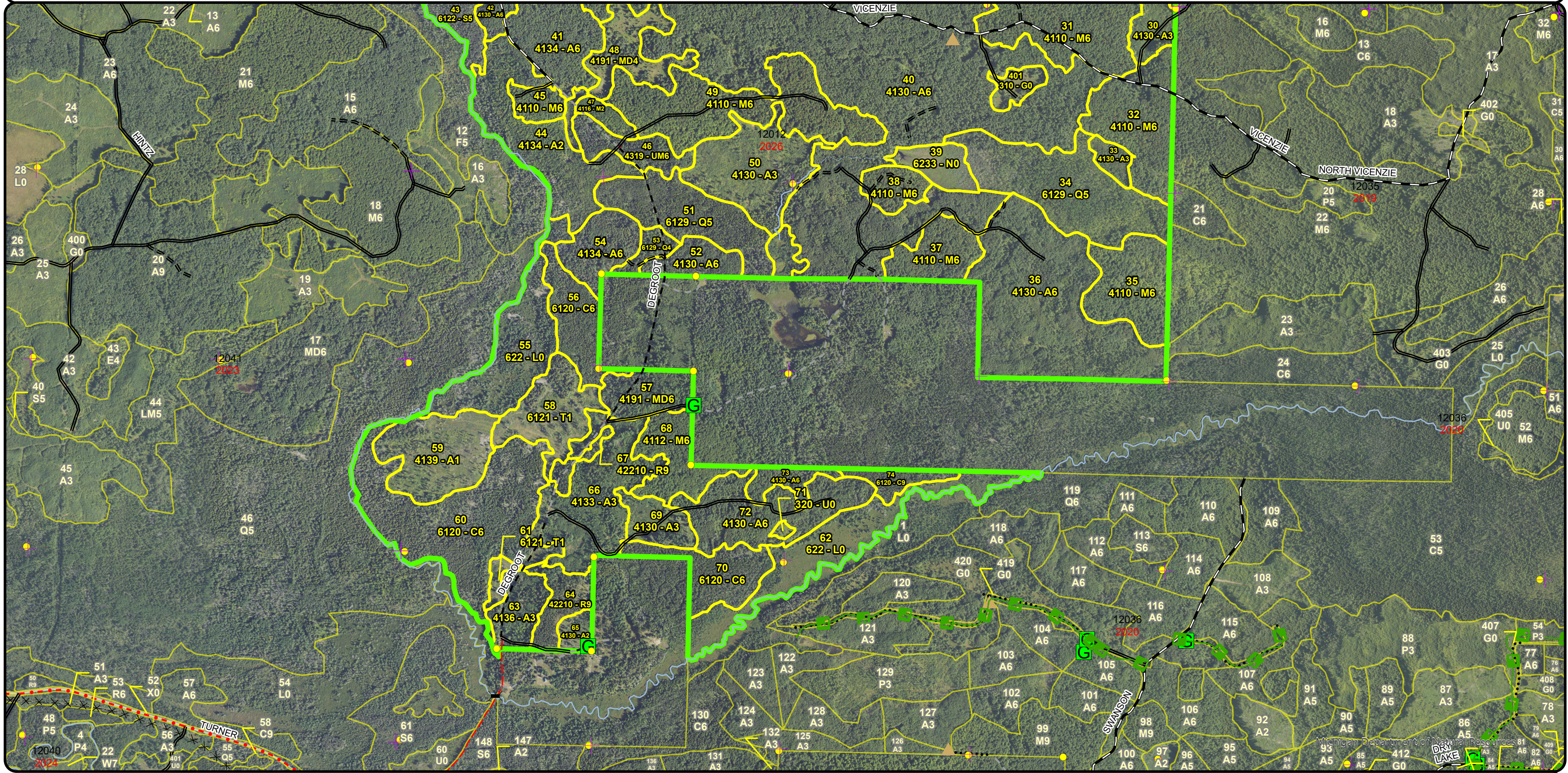

Report 1 – Total Acres by Cover Type and Age Class



Age Class

	Non-Forest	0-9	10-19	20-29	30-39	40-49	50-59	60-69	70-79	80-89	90-99	100-109	110-119	120-129	130-139	140-149	150+	Uneven-Aged	Total
Aspen	0	213	65	102	547	13	182	0	0	0	0	0	0	0	0	0	0	0	1122
Cedar	0	0	0	0	0	0	0	0	0	12	107	236	0	0	0	0	0	0	354
Herbaceous Openland	11	0	0	0	0	0	0	0	0	0	0	0	0	0	0	0	0	0	11
Lowland Conifers	0	0	0	0	0	0	0	58	116	44	0	0	0	0	0	0	0	0	218
Lowland Shrub	138	0	0	0	0	0	0	0	0	0	0	0	0	0	0	0	0	0	138
Lowland Spruce/Fir	0	0	0	0	0	0	0	0	17	30	0	0	0	0	0	0	0	0	47
Marsh	18	0	0	0	0	0	0	0	0	0	0	0	0	0	0	0	0	0	18
Mixed Upland Deciduous	0	0	0	0	18	0	0	0	0	0	0	0	0	0	0	0	0	23	41
Northern Hardwood	0	0	0	6	0	0	0	7	237	32	0	0	0	0	0	0	0	0	282
Red Pine	0	0	0	0	0	0	0	0	19	0	0	0	0	0	0	0	0	0	18
Tamarack	0	53	0	0	0	0	0	29	31	0	0	0	0	0	0	0	0	0	113
Treed Bog	47	0	0	0	0	0	0	0	0	0	0	0	0	0	0	0	0	0	47
Upland Mixed Forest	0	0	0	0	3	15	0	0	0	0	0	0	0	0	0	0	0	0	18
Upland Shrub	15	0	0	0	0	0	0	0	0	0	0	0	0	0	0	0	0	0	15
Upland Spruce/Fir	0	0	0	0	10	0	0	0	0	0	0	0	0	0	0	0	0	0	10
Water	22	0	0	0	0	0	0	0	0	0	0	0	0	0	0	0	0	0	22
Total	251	266	65	108	578	28	182	94	420	118	107	236	0	0	0	0	0	23	2474



Report 2 – Treatment Summary

Crystal Falls Mgt. Unit
Year of Entry: 2026

Compartment 12
Total Compartment Acres: 2,475

Acres of Harvest

Commercial Harvest - 410
Harvests with Site Condition - 0
Next Step Harvest - 0
Habitat Cut - 0

Cover Type by Harvest Method

	Clearcut	Selection	Patch Clearcut	Seed Tree	Shelterwood	Thinning	Overstory Removal	Salvage	Other	Total Acres
Aspen	208	0	0	0	0	0	0	0	0	208
Northern Hardwood	0	0	0	0	7	196	0	0	0	203
Total	208	0	0	0	7	196	0	0	0	410

Proposed and Next Step Treatments by Method

	Harvest	Site Prep	Planning	Seeding	Burning	Pesticide	Monitoring	Other	Non-Forest Mgt.	Total Acres
Current	410	0	0	0	0	0	0	0	0	410
Next Step	0	0	0	0	0	0	215	0	0	215
Total	410	0	0	0	0	0	215	0	0	625



S t a n d	Treatment Name	Acres	Stand CoverType	Size Density	Stand Age	BA Range	Treatment Type	Treatment Method	Cover Type Objective	Age Structure	Habitat Cut
-----------------------	----------------	-------	-----------------	--------------	-----------	----------	----------------	------------------	----------------------	---------------	-------------

Proposed Treatments:

26	12012026-Cut	39.5	4134 - Aspen, Spruce/Fir	Poletimber Well	51	Unspecified	Harvest	Clearcut with Retention	413 - Aspen	Even-Aged	No
<p><u>Prescription</u> Final harvest 3" and greater all species except white pine, red pine, cedar, oak (if found). Retention is in south portion of stand along 100 foot buffer to drainage in adjacent stand. Leave individual paper birch and/or sugar maple through the treatment.</p> <p><u>Specs:</u></p> <p><u>Next Step</u> Monitoring, Natural Regen (Re-Inventory)</p> <p><u>Treatments:</u></p> <p><u>Acceptable Regen:</u> aspen, mixed hardwood, mixed softwood</p> <p><u>Other Comment:</u> Decide at the time of sale prep to spec out all paper birch to leave or individually mark trees to leave. Some of the birch and maple may be left in the retention area.</p> <p><u>Site Condition</u></p> <p><u>Proposed Start Date:</u> 10/1 /2025</p>											
27	12012027-Cut	7.0	4110 - Sugar Maple Association	Poletimber Well	67	111-140	Harvest	Shelterwood	411 - Northern Hardwood	Two-Aged	No
<p><u>Prescription</u> Thin to 60-70 BA following the Compleat Marker: removing high risk, cull, diseased trees to release crop tree crowns. White pine, red pine, oak will not be cut if found. Leave a representation of all species present within the stand.</p> <p><u>Specs:</u></p> <p><u>Next Step</u> Monitoring, Natural Regen (Re-Inventory)</p> <p><u>Treatments:</u></p> <p><u>Acceptable Regen:</u> mixed hardwood, mixed softwood, aspen</p> <p><u>Other Comment:</u></p> <p><u>Site Condition</u></p> <p><u>Proposed Start Date:</u> 10/1 /2025</p>											
31	12012031-Cut	65.3	4110 - Sugar Maple Association	Poletimber Well	79	111-140	Harvest	Crown Thinning	411 - Northern Hardwood	Even-Aged	No
<p><u>Prescription</u> Thin to BA 70 following Compleat Marker: remove diseased, damaged trees and release crop tree crowns. Likely will focus on removing more basswood as it is becoming overmature. Leave a representation of all species within the stand.</p> <p><u>Specs:</u></p> <p><u>Next Step</u></p> <p><u>Treatments:</u></p> <p><u>Acceptable Regen:</u></p> <p><u>Other Comment:</u></p> <p><u>Site Condition</u></p> <p><u>Proposed Start Date:</u> 10/1 /2025</p>											
32	12012032-Cut	38.6	4110 - Sugar Maple Association	Poletimber Well	77	111-140	Harvest	Crown Thinning	411 - Northern Hardwood	Even-Aged	No
<p><u>Prescription</u> Thin to 70 BA following Compleat Marker. Release sugar maple saplings in south lobe as available. Leave a representation of all species present within the stand.</p> <p><u>Specs:</u></p> <p><u>Next Step</u></p> <p><u>Treatments:</u></p> <p><u>Acceptable Regen:</u></p> <p><u>Other Comment:</u></p> <p><u>Site Condition</u></p> <p><u>Proposed Start Date:</u> 10/1 /2025</p>											



S
t
a
n
d

Treatment ID	Treatment Name	Acres	Stand CoverType	Size Density	Stand Age	BA Range	Treatment Type	Treatment Method	Cover Type Objective	Age Structure	Habitat Cut
35	12012035-Cut	31.6	4110 - Sugar Maple Association	Poletimber Well	85	111-140	Harvest	Crown Thinning	411 - Northern Hardwood	Even-Aged	No
<p><u>Prescription</u> Thin to BA 70 following Compleat Marker: remove diseased, damaged trees and release crop tree crowns. Leave a representation of all species present within the stand.</p> <p><u>Specs:</u></p> <p><u>Next Step</u></p> <p><u>Treatments:</u></p> <p><u>Acceptable</u></p> <p><u>Regen:</u></p> <p><u>Other</u></p> <p><u>Comment:</u></p> <p><u>Site Condition</u></p> <p><u>Proposed Start Date:</u> 10/1 /2025</p>											
37	12012037-Cut	19.6	4110 - Sugar Maple Association	Poletimber Well	79	111-140	Harvest	Crown Thinning	411 - Northern Hardwood	Even-Aged	No
<p><u>Prescription</u> Thin to BA 70 following Compleat Marker: remove diseased, damaged trees and release crop tree crowns. Leave a representation of all species present within the stand.</p> <p><u>Specs:</u></p> <p><u>Next Step</u></p> <p><u>Treatments:</u></p> <p><u>Acceptable</u></p> <p><u>Regen:</u></p> <p><u>Other</u></p> <p><u>Comment:</u></p> <p><u>Site Condition</u></p> <p><u>Proposed Start Date:</u> 10/1 /2025</p>											
38	12012038-Cut	10.8	4110 - Sugar Maple Association	Poletimber Well	79	111-140	Harvest	Crown Thinning	411 - Northern Hardwood	Even-Aged	No
<p><u>Prescription</u> Thin to BA 70 following Compleat Marker: remove diseased, damaged trees and release crop tree crowns. Leave a representation of all species present within the stand.</p> <p><u>Specs:</u></p> <p><u>Next Step</u></p> <p><u>Treatments:</u></p> <p><u>Acceptable</u></p> <p><u>Regen:</u></p> <p><u>Other</u></p> <p><u>Comment:</u></p> <p><u>Site Condition</u></p> <p><u>Proposed Start Date:</u> 10/1 /2025</p>											
40	12012040-Cut	72.3	4130 - Aspen	Poletimber Well	39	Unspecified	Harvest	Clearcut with Retention	413 - Aspen	Even-Aged	No
<p><u>Prescription</u> Clearcut with retention: Cut all trees 3 inches and greater except do not cut cedar, pine, oak, and hemlock found within the stand.</p> <p><u>Specs:</u></p> <p><u>Next Step</u> Monitoring, Natural Regen (Re-Inventory)</p> <p><u>Treatments:</u></p> <p><u>Acceptable</u> Aspen, species present within the stand.</p> <p><u>Regen:</u></p> <p><u>Other</u> Retention of 3 to 10% of the treatment area determined at the time of sale prep.</p> <p><u>Comment:</u></p> <p><u>Site Condition</u></p> <p><u>Proposed Start Date:</u> 10/1 /2025</p>											



Stand Name	Treatment Name	Acres	Stand CoverType	Size Density	Stand Age	BA Range	Treatment Type	Treatment Method	Cover Type Objective	Age Structure	Habitat Cut
------------	----------------	-------	-----------------	--------------	-----------	----------	----------------	------------------	----------------------	---------------	-------------

41	12012041-Cut	67.8	4134 - Aspen, Spruce/Fir	Poletimber Well	54	Unspecified	Harvest	Clearcut with Retention	413 - Aspen	Even-Aged	No
----	--------------	------	--------------------------	-----------------	----	-------------	---------	-------------------------	-------------	-----------	----

Prescription Final harvest all species 3" and up except cedar, white pine, red pine, oak, hemlock (if found).

Specs:

Next Step Monitoring, Natural Regen (Re-Inventory)

Treatments:

Acceptable mixed aspen, mixed softwood, mixed hardwood

Regen:

Other

Comment:

Site Condition

Proposed Start Date: 10/1 /2025

45	12012045-Cut	7.7	4110 - Sugar Maple Association	Poletimber Well	77	111-140	Harvest	Crown Thinning	411 - Northern Hardwood	Even-Aged	No
----	--------------	-----	--------------------------------	-----------------	----	---------	---------	----------------	-------------------------	-----------	----

Prescription Thin to BA 70 following Compleat marker. Leave a representation of all species present within the stand.

Specs:

Next Step

Treatments:

Acceptable

Regen:

Other

Comment:

Site Condition

Proposed Start Date: 10/1 /2025

54	12012054-Cut	19.5	4134 - Aspen, Spruce/Fir	Poletimber Well	57	Unspecified	Harvest	Clearcut with Retention	413 - Aspen	Even-Aged	No
----	--------------	------	--------------------------	-----------------	----	-------------	---------	-------------------------	-------------	-----------	----

Prescription Final harvest 3" and up except red pine, white pine, cedar, (hemlock & oak if present). Leave healthy white birch 1 per acre, where available.

Specs: Culvert will need replacement in crossing stand 53

Next Step Monitoring, Natural Regen (Re-Inventory)

Treatments:

Acceptable mixed softwood, mixed hardwood, aspen

Regen:

Other

Comment:

Site Condition

Proposed Start Date: 10/1 /2025

68	12012068-Cut	21.9	4112 - Maple, Beech, Cherry Association	Poletimber Well	77	111-140	Harvest	Crown Thinning	411 - Northern Hardwood	Even-Aged	No
----	--------------	------	---	-----------------	----	---------	---------	----------------	-------------------------	-----------	----

Prescription Thin to BA 70 following Compleat Marker: remove diseased, damaged trees and release crop tree crowns. Leave a representation of all species present within the stand.

Specs:

Next Step

Treatments:

Acceptable

Regen:

Other

Comment:

Site Condition

Proposed Start Date: 10/1 /2025



S
t
a
n
d

Treatment Name	Acres	Stand CoverType	Size Density	Stand Age	BA Range	Treatment Type	Treatment Method	Cover Type Objective	Age Structure	Habitat Cut
73 12012073-Cut	8.7	4130 - Aspen	Poletimber Well	59	Unspec ified	Harvest	Clearcut	413 - Aspen	Even-Aged	No
<p><u>Prescription</u> Remove all stems 3" and greater except pine and cedar (& oak and hemlock if found). No other retention due to size of stand.</p> <p><u>Specs:</u></p> <p><u>Next Step</u> Monitoring, Natural Regen (Re-Inventory)</p> <p><u>Treatments:</u></p> <p><u>Acceptable Regen:</u> mixed aspen, mixed softwood, mixed hardwood</p> <p><u>Other Comment:</u></p> <p><u>Site Condition</u></p> <p><u>Proposed Start Date:</u> 10/1 /2025</p>										

Total Treatment Acreage Proposed: 410.3

Report 4 – Site Conditions

Crystal Falls Mgt. Unit
 Deb Goupell : Examiner

Compartment: 12
 Year of Entry: 2026

Availability for Management

Total Acres	Acres Available	Acres Avail		Dominant Site Conditions	Dominant Site Conditions							
		With Condition	Not Available		4A	5B	5C	2G	3J	5A	5D	5E
1122	1080	0	42	Aspen				0	25		0	17
355	355	0	1	Cedar								1
11	11	0	0	Herbaceous Openland								
218	113	0	105	Lowland Conifers				67		38		
138	138	0	0	Lowland Shrub								
47	0	30	17	Lowland Spruce/Fir	17	12			17			0
18	18	0	0	Marsh								
41	41	0	0	Mixed Upland Deciduous								
282	282	0	0	Northern Hardwood								
19	19	0	0	Red Pine								
113	54	31	28	Tamarack			31				28	
47	47	0	0	Treed Bog								
18	18	0	0	Upland Mixed Forest								
15	15	0	0	Upland Shrub								
10	10	0	0	Upland Spruce/Fir								
21	21	0	0	Water								
2,476	2,221	61	194	Total Forested Acres	17	12	31	67	42	38	28	18
	90%	2%	8%	Relative Percent								

**Due to limitations in the current Site Conditions Analysis tool, all nonforested acres are considered available. Future development will enable analysis of nonforested types.*

Site No.	Dominant Site Cond Availability	Dominant Site Condition	Acres	Other Site Condition	Other Site Condition	Other Site Condition	Other Site Condition
1	Unavailable	5E: Long-Term Retention	4	Unspecified	Unspecified	Unspecified	Unspecified
Comments:							
2	Unavailable	5D: Unproductive Forest Land	29	Unspecified	Unspecified	Unspecified	Unspecified
Comments: very scattered tamarack, little volume - open areas with tag alder							

Report 4 – Site Conditions

Crystal Falls Mgt. Unit
 Deb Goupell : Examiner

Compartment: 12
 Year of Entry: 2026

3	Unavailable	5E: Long-Term Retention	2	Unspecified	Unspecified	Unspecified	Unspecified
Comments:							
4	Unavailable	5A: Not able to obtain desirable regeneration	38	Unspecified	Unspecified	Unspecified	Unspecified
Comments:							
5	Unavailable	3J: Water quality / BMPs (stream, river, or lake)	15	Unspecified	Unspecified	Unspecified	Unspecified
Comments:							
6	Unavailable	2G: Too wet (sensitive soils, does not include access issues)	6	Unspecified	Unspecified	Unspecified	Unspecified
Comments:							
7	Available	5B: Maintain for regeneration purposes	12	Unspecified	Unspecified	Unspecified	Unspecified
Comments:							
8	Available	4A: No Markets Available for these Forest Products	17	Unspecified	Unspecified	Unspecified	Unspecified
Comments: too small yet for harvest							

Report 4 – Site Conditions

Crystal Falls Mgt. Unit

Deb Goupell : Examiner

Compartment: 12

Year of Entry: 2026

9	Available	5C: Delay treatment for age/size class diversity or exceptional site quality	31	Unspecified	Unspecified	Unspecified	Unspecified
Comments:							
10	Unavailable	2G: Too wet (sensitive soils, does not include access issues)	61	5D: Unproductive Forest Land	Unspecified	Unspecified	Unspecified
Comments:							
13	Unavailable	3J: Water quality / BMPs (stream, river, or lake)	7	5E: Long-Term Retention	Unspecified	Unspecified	Unspecified
Comments:							
14	Unavailable	3J: Water quality / BMPs (stream, river, or lake)	21	5E: Long-Term Retention	Unspecified	Unspecified	Unspecified
Comments:							
16	Unavailable	5E: Long-Term Retention	10	2G: Too wet (sensitive soils, does not include access issues)	Unspecified	Unspecified	Unspecified
Comments: Deer Fly Junction timber sale long-term retention.							
17	Unavailable	5E: Long-Term Retention	1	Unspecified	Unspecified	Unspecified	Unspecified
Comments: Deer Fly Junction Retention.							

Report 4 – Site Conditions

Crystal Falls Mgt. Unit

Deb Goupell : Examiner

Compartment: 12

Year of Entry: 2026

18	Unavailable	5E: Long-Term Retention	0	Unspecified	Unspecified	Unspecified	Unspecified
Comments: Deer Fly Junction timber sale long-term retention.							
20	Unavailable	5E: Long-Term Retention	0	Unspecified	Unspecified	Unspecified	Unspecified
Comments: Deer Fly Junction timber sale. Long-term retention.							

Mgt. Unit

Compartment: #Type!

Year of Entry:



Report 5 – PROPOSED SPECIAL CONSERVATION AREA* (SCA) DETAILS

* This is a partial list of SCAs for this compartment. Not included are those areas identified under other Department initiatives (Natural Rivers, Deer Wintering Areas, etc.). Those will be identified in separate, future map and report products.

SCA Name	SCA Category	Detail Type	Recommendation	Acres
----------	--------------	-------------	----------------	-------

Comments



Report 6 – EXISTING SPECIAL CONSERVATION AREA DETAILS

* This is a list of SCA's for this compartment along with a 1/4 mile buffer surrounding the compartment. Refer to the Special Conservation Area Map for locations of the below listed Conservation Areas.

ERA = Ecological Reference Area
HCVA = High Conservation Value Area
SCA = Special Conservation Area

Conservation Area	Type	Description
SCA	Cold Water Lake	A coldwater lake has temperature and dissolved oxygen conditions that allow naturally-reproduced or stocked trout populations and those of other coldwater fish species to persist from year to year. Suitable conditions for coldwater fishes may occur in Michigan lakes if they are relatively deep, have substantial groundwater inflows, or are located in colder (northern) areas of the state. Such lakes are established by Director's action and designated as trout resources by Fisheries Order 200.
SCA	Cold Water Stream	A coldwater stream has temperature and dissolved oxygen conditions that allow naturally-reproduced or stocked trout populations and those of other coldwater fish species (e.g., slimy sculpin) to persist from year to year. Coldwater streams in Michigan typically provide these conditions due to substantial contributions of groundwater to their stream flows. Such streams are established by Director's action and designated as trout resources by Fisheries Order 210.
SCA	Riparian Area	A transitional area between aquatic and terrestrial ecosystems in which the terrestrial ecosystem influences the aquatic ecosystem and vice-versa. Because of the unique conditions adjacent to lakes, streams and open water wetlands, riparian areas harbor a high diversity of plants and wildlife. Riparian communities are ecologically and socially significant in their effects on water quality and quantity, as well as aesthetics, habitat, bank stability, timber production, and their contribution to overall biodiversity.



Stand	Level 4 Cover Type	Size Density	Acres	Stand Age	BA Range	Managed Site	General Comments																																						
1	6120 - Lowland Cedar	Poletimber Well	70.3	101	Unspecified	N/A	good cedar with associated fir poletimber and saplings no sign of cedar regen. East end has slightly higher stocking of tamarack.																																						
<table border="1"> <thead> <tr> <th>Canopy Species</th> <th>% Cover</th> <th>Size Class</th> <th>DBH</th> <th>Age</th> </tr> </thead> <tbody> <tr> <td>Paper Birch</td> <td>5</td> <td>Pole</td> <td>7</td> <td></td> </tr> <tr> <td>Northern White Cedar</td> <td>70</td> <td>Log/Pole</td> <td>10</td> <td>101</td> </tr> <tr> <td>Black Spruce</td> <td>10</td> <td>Pole</td> <td>7</td> <td></td> </tr> <tr> <td>Tamarack</td> <td>10</td> <td>Pole</td> <td>8</td> <td></td> </tr> <tr> <td>Balsam Fir</td> <td>5</td> <td>Pole</td> <td>7</td> <td></td> </tr> </tbody> </table>		Canopy Species	% Cover	Size Class	DBH	Age	Paper Birch	5	Pole	7		Northern White Cedar	70	Log/Pole	10	101	Black Spruce	10	Pole	7		Tamarack	10	Pole	8		Balsam Fir	5	Pole	7		<table border="1"> <thead> <tr> <th>Sub-Canopy Species</th> <th>Density</th> <th>Avg. Height</th> <th>Size</th> </tr> </thead> <tbody> <tr> <td>Tag Alder</td> <td>Medium</td> <td>5 - 10 feet</td> <td>Tall Shrub</td> </tr> <tr> <td>Balsam Fir</td> <td>Medium</td> <td>10 - 20 feet</td> <td>Sapling</td> </tr> </tbody> </table>		Sub-Canopy Species	Density	Avg. Height	Size	Tag Alder	Medium	5 - 10 feet	Tall Shrub	Balsam Fir	Medium	10 - 20 feet	Sapling
Canopy Species	% Cover	Size Class	DBH	Age																																									
Paper Birch	5	Pole	7																																										
Northern White Cedar	70	Log/Pole	10	101																																									
Black Spruce	10	Pole	7																																										
Tamarack	10	Pole	8																																										
Balsam Fir	5	Pole	7																																										
Sub-Canopy Species	Density	Avg. Height	Size																																										
Tag Alder	Medium	5 - 10 feet	Tall Shrub																																										
Balsam Fir	Medium	10 - 20 feet	Sapling																																										
2	6122 - Black Spruce	Poletimber Well	12.7	87	Unspecified	N/A																																							
<table border="1"> <thead> <tr> <th>Canopy Species</th> <th>% Cover</th> <th>Size Class</th> <th>DBH</th> <th>Age</th> </tr> </thead> <tbody> <tr> <td>Northern White Cedar</td> <td>5</td> <td>Log</td> <td>12</td> <td></td> </tr> <tr> <td>Tamarack</td> <td>5</td> <td>Pole</td> <td>10</td> <td></td> </tr> <tr> <td>Black Spruce</td> <td>90</td> <td>Pole/Sapling</td> <td>7</td> <td>87</td> </tr> </tbody> </table>		Canopy Species	% Cover	Size Class	DBH	Age	Northern White Cedar	5	Log	12		Tamarack	5	Pole	10		Black Spruce	90	Pole/Sapling	7	87	<table border="1"> <thead> <tr> <th>Sub-Canopy Species</th> <th>Density</th> <th>Avg. Height</th> <th>Size</th> </tr> </thead> <tbody> <tr> <td>Tag Alder</td> <td>Medium</td> <td>5 - 10 feet</td> <td>Tall Shrub</td> </tr> </tbody> </table>		Sub-Canopy Species	Density	Avg. Height	Size	Tag Alder	Medium	5 - 10 feet	Tall Shrub														
Canopy Species	% Cover	Size Class	DBH	Age																																									
Northern White Cedar	5	Log	12																																										
Tamarack	5	Pole	10																																										
Black Spruce	90	Pole/Sapling	7	87																																									
Sub-Canopy Species	Density	Avg. Height	Size																																										
Tag Alder	Medium	5 - 10 feet	Tall Shrub																																										
3	4130 - Aspen	Sapling Well	16.1	4	Immature	N/A	Cut with the Deer Fly Junction timber sale. Sale closed 07/06/2020.																																						
<table border="1"> <thead> <tr> <th>Canopy Species</th> <th>% Cover</th> <th>Size Class</th> <th>DBH</th> <th>Age</th> </tr> </thead> <tbody> <tr> <td>Red Maple</td> <td>10</td> <td>Sapling</td> <td>1</td> <td></td> </tr> <tr> <td>Quaking Aspen</td> <td>90</td> <td>Sapling</td> <td>1</td> <td>4</td> </tr> </tbody> </table>		Canopy Species	% Cover	Size Class	DBH	Age	Red Maple	10	Sapling	1		Quaking Aspen	90	Sapling	1	4																													
Canopy Species	% Cover	Size Class	DBH	Age																																									
Red Maple	10	Sapling	1																																										
Quaking Aspen	90	Sapling	1	4																																									
4	6121 - Tamarack	Sapling Poor	21.2	4	Immature	N/A	Cut with the Deer Fly Junction timber sale. Sale closed 07/06/2020. Not much regeneration yet, some aspen/balm of gilead on edges; continue to monitor.																																						
<table border="1"> <thead> <tr> <th>Canopy Species</th> <th>% Cover</th> <th>Size Class</th> <th>DBH</th> <th>Age</th> </tr> </thead> <tbody> <tr> <td>Tamarack</td> <td>50</td> <td>Sapling</td> <td>1</td> <td>4</td> </tr> <tr> <td>Black Spruce</td> <td>50</td> <td>Sapling</td> <td>1</td> <td></td> </tr> </tbody> </table>		Canopy Species	% Cover	Size Class	DBH	Age	Tamarack	50	Sapling	1	4	Black Spruce	50	Sapling	1		<table border="1"> <thead> <tr> <th>Sub-Canopy Species</th> <th>Density</th> <th>Avg. Height</th> <th>Size</th> </tr> </thead> <tbody> <tr> <td>Tag Alder</td> <td>High</td> <td>5 - 10 feet</td> <td>Tall Shrub</td> </tr> </tbody> </table>		Sub-Canopy Species	Density	Avg. Height	Size	Tag Alder	High	5 - 10 feet	Tall Shrub																			
Canopy Species	% Cover	Size Class	DBH	Age																																									
Tamarack	50	Sapling	1	4																																									
Black Spruce	50	Sapling	1																																										
Sub-Canopy Species	Density	Avg. Height	Size																																										
Tag Alder	High	5 - 10 feet	Tall Shrub																																										
5	42340 - Upland Spruce/Fir	Poletimber Well	10.0	33	Unspecified	N/A	appears that in previous timber sale no conifers were removed; northwest 2/3 of stand has no aspen.																																						
<table border="1"> <thead> <tr> <th>Canopy Species</th> <th>% Cover</th> <th>Size Class</th> <th>DBH</th> <th>Age</th> </tr> </thead> <tbody> <tr> <td>Quaking Aspen</td> <td>25</td> <td>Sapling/Pole</td> <td>4</td> <td>33</td> </tr> <tr> <td>Balsam Fir</td> <td>25</td> <td>Pole/Sapling</td> <td>5</td> <td>33</td> </tr> <tr> <td>Black Cherry</td> <td>5</td> <td>Sapling</td> <td>2</td> <td></td> </tr> <tr> <td>White Spruce</td> <td>5</td> <td>Pole/Sapling</td> <td>7</td> <td></td> </tr> <tr> <td>Black Spruce</td> <td>40</td> <td>Pole/Sapling</td> <td>7</td> <td>33</td> </tr> </tbody> </table>		Canopy Species	% Cover	Size Class	DBH	Age	Quaking Aspen	25	Sapling/Pole	4	33	Balsam Fir	25	Pole/Sapling	5	33	Black Cherry	5	Sapling	2		White Spruce	5	Pole/Sapling	7		Black Spruce	40	Pole/Sapling	7	33	<table border="1"> <thead> <tr> <th>Sub-Canopy Species</th> <th>Density</th> <th>Avg. Height</th> <th>Size</th> </tr> </thead> <tbody> <tr> <td>Black Spruce</td> <td>Low</td> <td>10 - 20 feet</td> <td>Sapling</td> </tr> </tbody> </table>		Sub-Canopy Species	Density	Avg. Height	Size	Black Spruce	Low	10 - 20 feet	Sapling				
Canopy Species	% Cover	Size Class	DBH	Age																																									
Quaking Aspen	25	Sapling/Pole	4	33																																									
Balsam Fir	25	Pole/Sapling	5	33																																									
Black Cherry	5	Sapling	2																																										
White Spruce	5	Pole/Sapling	7																																										
Black Spruce	40	Pole/Sapling	7	33																																									
Sub-Canopy Species	Density	Avg. Height	Size																																										
Black Spruce	Low	10 - 20 feet	Sapling																																										
6	320 - Upland Shrub	Nonstocked	14.0		Unspecified	No	Upland brush, black cherry pole/saps and balm of gilead 1-2" dbh																																						
7	6120 - Lowland Cedar	Poletimber Medium	12.4	82	Unspecified	N/A	scattered small openings throughout.																																						
<table border="1"> <thead> <tr> <th>Canopy Species</th> <th>% Cover</th> <th>Size Class</th> <th>DBH</th> <th>Age</th> </tr> </thead> <tbody> <tr> <td>Northern White Cedar</td> <td>80</td> <td>Pole</td> <td>8</td> <td>82</td> </tr> <tr> <td>Tamarack</td> <td>20</td> <td>Pole</td> <td>7</td> <td></td> </tr> </tbody> </table>		Canopy Species	% Cover	Size Class	DBH	Age	Northern White Cedar	80	Pole	8	82	Tamarack	20	Pole	7		<table border="1"> <thead> <tr> <th>Sub-Canopy Species</th> <th>Density</th> <th>Avg. Height</th> <th>Size</th> </tr> </thead> <tbody> <tr> <td>Balsam Fir</td> <td>High</td> <td>5 - 10 feet</td> <td>Sapling</td> </tr> <tr> <td>Tag Alder</td> <td>High</td> <td>5 - 10 feet</td> <td>Tall Shrub</td> </tr> </tbody> </table>		Sub-Canopy Species	Density	Avg. Height	Size	Balsam Fir	High	5 - 10 feet	Sapling	Tag Alder	High	5 - 10 feet	Tall Shrub															
Canopy Species	% Cover	Size Class	DBH	Age																																									
Northern White Cedar	80	Pole	8	82																																									
Tamarack	20	Pole	7																																										
Sub-Canopy Species	Density	Avg. Height	Size																																										
Balsam Fir	High	5 - 10 feet	Sapling																																										
Tag Alder	High	5 - 10 feet	Tall Shrub																																										



Stand	Level 4 Cover Type	Size Density	Acres	Stand Age	BA Range	Managed Site	General Comments		
8	6129 - Mixed Coniferous Lowland Forest	Poletimber Medium	55.2	70	Unspecified	N/A			
Canopy Species		% Cover	Size Class	DBH	Age	Sub-Canopy Species	Density	Avg. Height	Size
Black Spruce		45	Pole/Sapling	5	70	Black Spruce	Medium	10 - 20 feet	Sapling
Northern White Cedar		15	Pole	9		Tag Alder	High	5 - 10 feet	Tall Shrub
Tamarack		40	Pole	7	81				
9	500 - Water	Nonstocked	18.8		Unspecified	No			
10	6121 - Tamarack	Poletimber Medium	31.4	79	Unspecified	N/A	Hummocky stand		
Canopy Species		% Cover	Size Class	DBH	Age	Sub-Canopy Species	Density	Avg. Height	Size
Tamarack		70	Pole	7	79	Tag Alder	Medium	5 - 10 feet	Tall Shrub
Black Spruce		20	Pole	6					
Northern White Cedar		10	Pole	9					
11	4130 - Aspen	Poletimber Well	20.3	34	Immature	N/A	Mud Lake TS cut 1990		
Canopy Species		% Cover	Size Class	DBH	Age	Sub-Canopy Species	Density	Avg. Height	Size
Quaking Aspen		100	Pole	7	34	Hazelnut (Beaked)	Full	< 5 feet	Tall Shrub
						Balsam Fir	Low	Variable	Sapling
						Red Maple	Low	5 - 10 feet	Sapling
12	6122 - Black Spruce	Poletimber Poor	17.4	79	Unspecified	N/A			
Canopy Species		% Cover	Size Class	DBH	Age	Sub-Canopy Species	Density	Avg. Height	Size
Black Spruce		60	Sapling/Pole	4	79	Tag Alder	Full	5 - 10 feet	Tall Shrub
Tamarack		40	Pole/Sapling	5					
13	4319 - Mixed Upland Forest	Sapling Medium	3.2	34	Immature	N/A	Stand was harvested with stand 11 with Mud Lake TS 1990 however this is a rockier, shallower soiled stand. This could be combined with adjacent aspen stand to south for final harvest next entry possibly.		
Canopy Species		% Cover	Size Class	DBH	Age	Sub-Canopy Species	Density	Avg. Height	Size
Black Spruce		35	Sapling	4		Red Maple	Medium	10 - 20 feet	Sapling
Black Cherry		5	Sapling	2		Hazelnut (Spp.)	Medium	5 - 10 feet	Tall Shrub
Balsam Fir		10	Pole/Sapling	5		Balsam Fir	Low	Variable	Sapling
Tamarack		5	Sapling	4					
Quaking Aspen		45	Sapling/Pole	4	34				
14	4112 - Maple, Beech, Cherry Association	Poletimber Well	7.5	77	81-110	N/A	Thinned 2008 Circle 8 TS. BA average: 118		
Canopy Species		% Cover	Size Class	DBH	Age	Sub-Canopy Species	Density	Avg. Height	Size
Sugar Maple		50	Pole/Log	9	77	Ironwood	Medium	5 - 10 feet	Sapling
Basswood		5	Pole/Log	9		Leatherwood	Medium	< 5 feet	Tall Shrub
Red Maple		45	Pole/Log	9					
15	3102 - Grass	Nonstocked	4.1		Unspecified	No			



Stand	Level 4 Cover Type	Size Density	Acres	Stand Age	BA Range	Managed Site	General Comments																																					
16	4110 - Sugar Maple Association	Poletimber Well	4.2	77	81-110	N/A	thin stand while we are here. Average BA = 90																																					
<table border="1"> <thead> <tr> <th>Canopy Species</th> <th>% Cover</th> <th>Size Class</th> <th>DBH</th> <th>Age</th> </tr> </thead> <tbody> <tr> <td>Sugar Maple</td> <td>90</td> <td>Pole</td> <td>9</td> <td>77</td> </tr> <tr> <td>Basswood</td> <td>10</td> <td>Pole/Log</td> <td>11</td> <td></td> </tr> </tbody> </table>		Canopy Species	% Cover	Size Class	DBH	Age	Sugar Maple	90	Pole	9	77	Basswood	10	Pole/Log	11		<table border="1"> <thead> <tr> <th>Sub-Canopy Species</th> <th>Density</th> <th>Avg. Height</th> <th>Size</th> </tr> </thead> <tbody> <tr> <td>Leatherwood</td> <td>Medium</td> <td>< 5 feet</td> <td>Tall Shrub</td> </tr> <tr> <td>Ironwood</td> <td>Full</td> <td>5 - 10 feet</td> <td>Sapling</td> </tr> <tr> <td>White Spruce</td> <td>Low</td> <td>< 5 feet</td> <td>Sapling</td> </tr> </tbody> </table>		Sub-Canopy Species	Density	Avg. Height	Size	Leatherwood	Medium	< 5 feet	Tall Shrub	Ironwood	Full	5 - 10 feet	Sapling	White Spruce	Low	< 5 feet	Sapling										
Canopy Species	% Cover	Size Class	DBH	Age																																								
Sugar Maple	90	Pole	9	77																																								
Basswood	10	Pole/Log	11																																									
Sub-Canopy Species	Density	Avg. Height	Size																																									
Leatherwood	Medium	< 5 feet	Tall Shrub																																									
Ironwood	Full	5 - 10 feet	Sapling																																									
White Spruce	Low	< 5 feet	Sapling																																									
17	6129 - Mixed Coniferous Lowland Forest	Poletimber Poor	61.4	79	Unspecified	N/A	Stand is boggy and very sparse further in center of stand.																																					
<table border="1"> <thead> <tr> <th>Canopy Species</th> <th>% Cover</th> <th>Size Class</th> <th>DBH</th> <th>Age</th> </tr> </thead> <tbody> <tr> <td>Black Spruce</td> <td>40</td> <td>Sapling</td> <td>4</td> <td></td> </tr> <tr> <td>Northern White Cedar</td> <td>15</td> <td>Log/Pole</td> <td>11</td> <td>105</td> </tr> <tr> <td>Balsam Fir</td> <td>5</td> <td>Sapling</td> <td>2</td> <td></td> </tr> <tr> <td>Tamarack</td> <td>40</td> <td>Pole/Sapling</td> <td>5</td> <td>79</td> </tr> </tbody> </table>		Canopy Species	% Cover	Size Class	DBH	Age	Black Spruce	40	Sapling	4		Northern White Cedar	15	Log/Pole	11	105	Balsam Fir	5	Sapling	2		Tamarack	40	Pole/Sapling	5	79	<table border="1"> <thead> <tr> <th>Sub-Canopy Species</th> <th>Density</th> <th>Avg. Height</th> <th>Size</th> </tr> </thead> <tbody> <tr> <td>Tamarack</td> <td>Medium</td> <td>5 - 10 feet</td> <td>Sapling</td> </tr> <tr> <td>Tag Alder</td> <td>High</td> <td>5 - 10 feet</td> <td>Tall Shrub</td> </tr> <tr> <td>Balsam Fir</td> <td>Low</td> <td>10 - 20 feet</td> <td>Sapling</td> </tr> </tbody> </table>		Sub-Canopy Species	Density	Avg. Height	Size	Tamarack	Medium	5 - 10 feet	Sapling	Tag Alder	High	5 - 10 feet	Tall Shrub	Balsam Fir	Low	10 - 20 feet	Sapling
Canopy Species	% Cover	Size Class	DBH	Age																																								
Black Spruce	40	Sapling	4																																									
Northern White Cedar	15	Log/Pole	11	105																																								
Balsam Fir	5	Sapling	2																																									
Tamarack	40	Pole/Sapling	5	79																																								
Sub-Canopy Species	Density	Avg. Height	Size																																									
Tamarack	Medium	5 - 10 feet	Sapling																																									
Tag Alder	High	5 - 10 feet	Tall Shrub																																									
Balsam Fir	Low	10 - 20 feet	Sapling																																									
18	6120 - Lowland Cedar	Poletimber Well	106.5	97	Unspecified	N/A	edges are b spruce poletimber 3 - 7" dbh and tamarack 6 - 10" quickly transitioning to heavy cedar. small interspersed high ground islands in W end with fir poletimber/saplings 2 - 7"dbh, aspen saplings and scattered large aspen/r maple - majority of larger timber is windthrown																																					
<table border="1"> <thead> <tr> <th>Canopy Species</th> <th>% Cover</th> <th>Size Class</th> <th>DBH</th> <th>Age</th> </tr> </thead> <tbody> <tr> <td>Black Spruce</td> <td>25</td> <td>Pole/Sapling</td> <td>6</td> <td>68</td> </tr> <tr> <td>Northern White Cedar</td> <td>50</td> <td>Pole/Log</td> <td>10</td> <td>97</td> </tr> <tr> <td>Tamarack</td> <td>25</td> <td>Pole</td> <td>8</td> <td></td> </tr> </tbody> </table>		Canopy Species	% Cover	Size Class	DBH	Age	Black Spruce	25	Pole/Sapling	6	68	Northern White Cedar	50	Pole/Log	10	97	Tamarack	25	Pole	8		<table border="1"> <thead> <tr> <th>Sub-Canopy Species</th> <th>Density</th> <th>Avg. Height</th> <th>Size</th> </tr> </thead> <tbody> <tr> <td>Tag Alder</td> <td>Medium</td> <td>5 - 10 feet</td> <td>Tall Shrub</td> </tr> <tr> <td>Black Spruce</td> <td>High</td> <td>5 - 10 feet</td> <td>Sapling</td> </tr> <tr> <td>Balsam Fir</td> <td>High</td> <td>5 - 10 feet</td> <td>Sapling</td> </tr> </tbody> </table>		Sub-Canopy Species	Density	Avg. Height	Size	Tag Alder	Medium	5 - 10 feet	Tall Shrub	Black Spruce	High	5 - 10 feet	Sapling	Balsam Fir	High	5 - 10 feet	Sapling					
Canopy Species	% Cover	Size Class	DBH	Age																																								
Black Spruce	25	Pole/Sapling	6	68																																								
Northern White Cedar	50	Pole/Log	10	97																																								
Tamarack	25	Pole	8																																									
Sub-Canopy Species	Density	Avg. Height	Size																																									
Tag Alder	Medium	5 - 10 feet	Tall Shrub																																									
Black Spruce	High	5 - 10 feet	Sapling																																									
Balsam Fir	High	5 - 10 feet	Sapling																																									
19	6224 - Treed Bog	Nonstocked	47.3		Unspecified	No																																						
20	500 - Water	Nonstocked	2.7		Unspecified	No																																						
21	4139 - Aspen, Mixed Deciduous	Sapling Poor	12.6	6	Immature	N/A	Aspen Teamwork TS 029-16 cut in winter of 2018 (Brolin/Modlin). Pocket of low quality hardwood left for retention in center south of stand.																																					
<table border="1"> <thead> <tr> <th>Canopy Species</th> <th>% Cover</th> <th>Size Class</th> <th>DBH</th> <th>Age</th> </tr> </thead> <tbody> <tr> <td>Quaking Aspen</td> <td>40</td> <td>Sapling</td> <td>1</td> <td>6</td> </tr> <tr> <td>Balsam Poplar</td> <td>30</td> <td>Sapling</td> <td>1</td> <td></td> </tr> <tr> <td>Red Maple</td> <td>15</td> <td>Sapling</td> <td>1</td> <td></td> </tr> <tr> <td>Balsam Fir</td> <td>5</td> <td>Pole</td> <td>6</td> <td></td> </tr> <tr> <td>Sugar Maple</td> <td>10</td> <td>Pole</td> <td>9</td> <td></td> </tr> </tbody> </table>		Canopy Species	% Cover	Size Class	DBH	Age	Quaking Aspen	40	Sapling	1	6	Balsam Poplar	30	Sapling	1		Red Maple	15	Sapling	1		Balsam Fir	5	Pole	6		Sugar Maple	10	Pole	9														
Canopy Species	% Cover	Size Class	DBH	Age																																								
Quaking Aspen	40	Sapling	1	6																																								
Balsam Poplar	30	Sapling	1																																									
Red Maple	15	Sapling	1																																									
Balsam Fir	5	Pole	6																																									
Sugar Maple	10	Pole	9																																									
22	4130 - Aspen	Sapling Well	47.5	25	Unspecified	N/A	End of the Road TS cut 1999																																					
<table border="1"> <thead> <tr> <th>Canopy Species</th> <th>% Cover</th> <th>Size Class</th> <th>DBH</th> <th>Age</th> </tr> </thead> <tbody> <tr> <td>White Spruce</td> <td>5</td> <td>Sapling</td> <td>4</td> <td></td> </tr> <tr> <td>Balsam Fir</td> <td>10</td> <td>Pole/Sapling</td> <td>6</td> <td></td> </tr> <tr> <td>Quaking Aspen</td> <td>85</td> <td>Sapling</td> <td>4</td> <td>25</td> </tr> </tbody> </table>		Canopy Species	% Cover	Size Class	DBH	Age	White Spruce	5	Sapling	4		Balsam Fir	10	Pole/Sapling	6		Quaking Aspen	85	Sapling	4	25	<table border="1"> <thead> <tr> <th>Sub-Canopy Species</th> <th>Density</th> <th>Avg. Height</th> <th>Size</th> </tr> </thead> <tbody> <tr> <td>Balsam Fir</td> <td>Medium</td> <td>5 - 10 feet</td> <td>Sapling</td> </tr> <tr> <td>Hazelnut (Beaked)</td> <td>Full</td> <td>< 5 feet</td> <td>Tall Shrub</td> </tr> </tbody> </table>		Sub-Canopy Species	Density	Avg. Height	Size	Balsam Fir	Medium	5 - 10 feet	Sapling	Hazelnut (Beaked)	Full	< 5 feet	Tall Shrub									
Canopy Species	% Cover	Size Class	DBH	Age																																								
White Spruce	5	Sapling	4																																									
Balsam Fir	10	Pole/Sapling	6																																									
Quaking Aspen	85	Sapling	4	25																																								
Sub-Canopy Species	Density	Avg. Height	Size																																									
Balsam Fir	Medium	5 - 10 feet	Sapling																																									
Hazelnut (Beaked)	Full	< 5 feet	Tall Shrub																																									
23	6220 - Alder/willow	Nonstocked	37.8		Unspecified	No																																						



Stand	Level 4 Cover Type	Size Density	Acres	Stand Age	BA Range	Managed Site	General Comments																																								
24	6120 - Lowland Cedar	Poletimber Medium	31.4	105	Unspecified	N/A																																									
<table border="1"> <thead> <tr> <th>Canopy Species</th> <th>% Cover</th> <th>Size Class</th> <th>DBH</th> <th>Age</th> </tr> </thead> <tbody> <tr> <td>Northern White Cedar</td> <td>65</td> <td>Pole/Log</td> <td>11</td> <td>105</td> </tr> <tr> <td>Tamarack</td> <td>30</td> <td>Pole</td> <td>8</td> <td>65</td> </tr> <tr> <td>Black Spruce</td> <td>5</td> <td>Pole</td> <td>6</td> <td>65</td> </tr> </tbody> </table>		Canopy Species	% Cover	Size Class	DBH	Age	Northern White Cedar	65	Pole/Log	11	105	Tamarack	30	Pole	8	65	Black Spruce	5	Pole	6	65	<table border="1"> <thead> <tr> <th>Sub-Canopy Species</th> <th>Density</th> <th>Avg. Height</th> <th>Size</th> </tr> </thead> <tbody> <tr> <td>Balsam Fir</td> <td>Low</td> <td>10 - 20 feet</td> <td>Sapling</td> </tr> <tr> <td>Tag Alder</td> <td>High</td> <td>5 - 10 feet</td> <td>Tall Shrub</td> </tr> </tbody> </table>		Sub-Canopy Species	Density	Avg. Height	Size	Balsam Fir	Low	10 - 20 feet	Sapling	Tag Alder	High	5 - 10 feet	Tall Shrub												
Canopy Species	% Cover	Size Class	DBH	Age																																											
Northern White Cedar	65	Pole/Log	11	105																																											
Tamarack	30	Pole	8	65																																											
Black Spruce	5	Pole	6	65																																											
Sub-Canopy Species	Density	Avg. Height	Size																																												
Balsam Fir	Low	10 - 20 feet	Sapling																																												
Tag Alder	High	5 - 10 feet	Tall Shrub																																												
25	4130 - Aspen	Sapling Well	46.4	6	Immature	N/A	Cut Aspen Teamwork TS 029-16 (cut in winter 2018). North portion of stand is a buffer																																								
<table border="1"> <thead> <tr> <th>Canopy Species</th> <th>% Cover</th> <th>Size Class</th> <th>DBH</th> <th>Age</th> </tr> </thead> <tbody> <tr> <td>Quaking Aspen</td> <td>95</td> <td>Sapling</td> <td>1</td> <td>6</td> </tr> <tr> <td>White Spruce</td> <td>5</td> <td>Pole/Sapling</td> <td>5</td> <td></td> </tr> </tbody> </table>		Canopy Species	% Cover	Size Class	DBH	Age	Quaking Aspen	95	Sapling	1	6	White Spruce	5	Pole/Sapling	5																																
Canopy Species	% Cover	Size Class	DBH	Age																																											
Quaking Aspen	95	Sapling	1	6																																											
White Spruce	5	Pole/Sapling	5																																												
26	4134 - Aspen, Spruce/Fir	Poletimber Well	42.5	51	Unspecified	N/A	Heavier fir component at south edges of stand; heavy hazel understory. Aspen dbh ranges from 8-14"; balsam dbh ranges from 6-12". Consider cutting stand 12 in adjacent compartment at same time.																																								
<table border="1"> <thead> <tr> <th>Canopy Species</th> <th>% Cover</th> <th>Size Class</th> <th>DBH</th> <th>Age</th> </tr> </thead> <tbody> <tr> <td>Balsam Fir</td> <td>20</td> <td>Pole</td> <td>9</td> <td></td> </tr> <tr> <td>Quaking Aspen</td> <td>75</td> <td>Log/Pole</td> <td>10</td> <td>51</td> </tr> <tr> <td>Sugar Maple</td> <td>5</td> <td>Log/Pole</td> <td>10</td> <td></td> </tr> </tbody> </table>		Canopy Species	% Cover	Size Class	DBH	Age	Balsam Fir	20	Pole	9		Quaking Aspen	75	Log/Pole	10	51	Sugar Maple	5	Log/Pole	10		<table border="1"> <thead> <tr> <th>Sub-Canopy Species</th> <th>Density</th> <th>Avg. Height</th> <th>Size</th> </tr> </thead> <tbody> <tr> <td>Balsam Fir</td> <td>High</td> <td>10 - 20 feet</td> <td>Sapling</td> </tr> <tr> <td>Sugar Maple</td> <td>Medium</td> <td>Variable</td> <td>Sapling</td> </tr> <tr> <td>Hazelnut (Beaked)</td> <td>Full</td> <td>< 5 feet</td> <td>Tall Shrub</td> </tr> </tbody> </table>		Sub-Canopy Species	Density	Avg. Height	Size	Balsam Fir	High	10 - 20 feet	Sapling	Sugar Maple	Medium	Variable	Sapling	Hazelnut (Beaked)	Full	< 5 feet	Tall Shrub								
Canopy Species	% Cover	Size Class	DBH	Age																																											
Balsam Fir	20	Pole	9																																												
Quaking Aspen	75	Log/Pole	10	51																																											
Sugar Maple	5	Log/Pole	10																																												
Sub-Canopy Species	Density	Avg. Height	Size																																												
Balsam Fir	High	10 - 20 feet	Sapling																																												
Sugar Maple	Medium	Variable	Sapling																																												
Hazelnut (Beaked)	Full	< 5 feet	Tall Shrub																																												
27	4110 - Sugar Maple Association	Poletimber Well	7.0	67	111-140	N/A	A few nice sugar maple but many gnarly, cracked stems. Thin to 60-70 BA. Current BA: 110, 130, 130																																								
<table border="1"> <thead> <tr> <th>Canopy Species</th> <th>% Cover</th> <th>Size Class</th> <th>DBH</th> <th>Age</th> </tr> </thead> <tbody> <tr> <td>Sugar Maple</td> <td>95</td> <td>Pole/Log</td> <td>8</td> <td>67</td> </tr> <tr> <td>Quaking Aspen</td> <td>5</td> <td>Log</td> <td>12</td> <td></td> </tr> </tbody> </table>		Canopy Species	% Cover	Size Class	DBH	Age	Sugar Maple	95	Pole/Log	8	67	Quaking Aspen	5	Log	12		<table border="1"> <thead> <tr> <th>Sub-Canopy Species</th> <th>Density</th> <th>Avg. Height</th> <th>Size</th> </tr> </thead> <tbody> <tr> <td>Balsam Fir</td> <td>Low</td> <td>10 - 20 feet</td> <td>Sapling</td> </tr> <tr> <td>Hazelnut (Beaked)</td> <td>Medium</td> <td>< 5 feet</td> <td>Tall Shrub</td> </tr> </tbody> </table>		Sub-Canopy Species	Density	Avg. Height	Size	Balsam Fir	Low	10 - 20 feet	Sapling	Hazelnut (Beaked)	Medium	< 5 feet	Tall Shrub																	
Canopy Species	% Cover	Size Class	DBH	Age																																											
Sugar Maple	95	Pole/Log	8	67																																											
Quaking Aspen	5	Log	12																																												
Sub-Canopy Species	Density	Avg. Height	Size																																												
Balsam Fir	Low	10 - 20 feet	Sapling																																												
Hazelnut (Beaked)	Medium	< 5 feet	Tall Shrub																																												
28	6121 - Tamarack	Poletimber Medium	28.7	68	Unspecified	N/A	fairly open tamarack, cedar and scattered b spruce. Very wet. Drainage on north edge of stand.																																								
<table border="1"> <thead> <tr> <th>Canopy Species</th> <th>% Cover</th> <th>Size Class</th> <th>DBH</th> <th>Age</th> </tr> </thead> <tbody> <tr> <td>Tamarack</td> <td>80</td> <td>Pole</td> <td>6</td> <td>68</td> </tr> <tr> <td>Northern White Cedar</td> <td>10</td> <td>Log/Pole</td> <td>11</td> <td></td> </tr> <tr> <td>Black Spruce</td> <td>10</td> <td>Sapling/Pole</td> <td>4</td> <td></td> </tr> </tbody> </table>		Canopy Species	% Cover	Size Class	DBH	Age	Tamarack	80	Pole	6	68	Northern White Cedar	10	Log/Pole	11		Black Spruce	10	Sapling/Pole	4		<table border="1"> <thead> <tr> <th>Sub-Canopy Species</th> <th>Density</th> <th>Avg. Height</th> <th>Size</th> </tr> </thead> <tbody> <tr> <td>Balsam Fir</td> <td>Medium</td> <td>10 - 20 feet</td> <td>Sapling</td> </tr> <tr> <td>Black Spruce</td> <td>Medium</td> <td>10 - 20 feet</td> <td>Sapling</td> </tr> <tr> <td>Tag Alder</td> <td>Full</td> <td>5 - 10 feet</td> <td>Tall Shrub</td> </tr> <tr> <td>Tamarack</td> <td>Medium</td> <td>10 - 20 feet</td> <td>Sapling</td> </tr> </tbody> </table>		Sub-Canopy Species	Density	Avg. Height	Size	Balsam Fir	Medium	10 - 20 feet	Sapling	Black Spruce	Medium	10 - 20 feet	Sapling	Tag Alder	Full	5 - 10 feet	Tall Shrub	Tamarack	Medium	10 - 20 feet	Sapling				
Canopy Species	% Cover	Size Class	DBH	Age																																											
Tamarack	80	Pole	6	68																																											
Northern White Cedar	10	Log/Pole	11																																												
Black Spruce	10	Sapling/Pole	4																																												
Sub-Canopy Species	Density	Avg. Height	Size																																												
Balsam Fir	Medium	10 - 20 feet	Sapling																																												
Black Spruce	Medium	10 - 20 feet	Sapling																																												
Tag Alder	Full	5 - 10 feet	Tall Shrub																																												
Tamarack	Medium	10 - 20 feet	Sapling																																												
29	622 - Lowland Shrub	Nonstocked	10.3		Unspecified	No																																									
30	4130 - Aspen	Sapling Well	40.4	6	Immature	N/A	Aspen Teamwork TS 029-16, cut winter 2018 (Brolin/Modlin)																																								
<table border="1"> <thead> <tr> <th>Canopy Species</th> <th>% Cover</th> <th>Size Class</th> <th>DBH</th> <th>Age</th> </tr> </thead> <tbody> <tr> <td>Balsam Poplar</td> <td>10</td> <td>Sapling</td> <td>1</td> <td></td> </tr> <tr> <td>Quaking Aspen</td> <td>90</td> <td>Sapling</td> <td>1</td> <td>6</td> </tr> </tbody> </table>		Canopy Species	% Cover	Size Class	DBH	Age	Balsam Poplar	10	Sapling	1		Quaking Aspen	90	Sapling	1	6																															
Canopy Species	% Cover	Size Class	DBH	Age																																											
Balsam Poplar	10	Sapling	1																																												
Quaking Aspen	90	Sapling	1	6																																											



Stand	Level 4 Cover Type	Size Density	Acres	Stand Age	BA Range	Managed Site	General Comments																																						
31	4110 - Sugar Maple Association	Poletimber Well	65.3	79	111-140	N/A	Circle 8 TS thinned 2009; BA avg=117																																						
<table border="1"> <thead> <tr> <th>Canopy Species</th> <th>% Cover</th> <th>Size Class</th> <th>DBH</th> <th>Age</th> </tr> </thead> <tbody> <tr> <td>Basswood</td> <td>40</td> <td>Log/Pole</td> <td>13</td> <td></td> </tr> <tr> <td>Sugar Maple</td> <td>60</td> <td>Log/Pole</td> <td>10</td> <td>79</td> </tr> </tbody> </table>		Canopy Species	% Cover	Size Class	DBH	Age	Basswood	40	Log/Pole	13		Sugar Maple	60	Log/Pole	10	79	<table border="1"> <thead> <tr> <th>Sub-Canopy Species</th> <th>Density</th> <th>Avg. Height</th> <th>Size</th> </tr> </thead> <tbody> <tr> <td>Leatherwood</td> <td>Medium</td> <td>< 5 feet</td> <td>Tall Shrub</td> </tr> <tr> <td>Sugar Maple</td> <td>Low</td> <td>10 - 20 feet</td> <td>Sapling</td> </tr> <tr> <td>Ironwood</td> <td>High</td> <td>10 - 20 feet</td> <td>Sapling</td> </tr> <tr> <td>White Ash</td> <td>Low</td> <td>< 5 feet</td> <td>Sapling</td> </tr> </tbody> </table>		Sub-Canopy Species	Density	Avg. Height	Size	Leatherwood	Medium	< 5 feet	Tall Shrub	Sugar Maple	Low	10 - 20 feet	Sapling	Ironwood	High	10 - 20 feet	Sapling	White Ash	Low	< 5 feet	Sapling							
Canopy Species	% Cover	Size Class	DBH	Age																																									
Basswood	40	Log/Pole	13																																										
Sugar Maple	60	Log/Pole	10	79																																									
Sub-Canopy Species	Density	Avg. Height	Size																																										
Leatherwood	Medium	< 5 feet	Tall Shrub																																										
Sugar Maple	Low	10 - 20 feet	Sapling																																										
Ironwood	High	10 - 20 feet	Sapling																																										
White Ash	Low	< 5 feet	Sapling																																										
32	4110 - Sugar Maple Association	Poletimber Well	38.6	77	111-140	N/A	Granitic Boulder TS thinned 1999. Fair amount of defect in log sized trees, basswood getting overmature. Lots of basswood clumps. Avg BA = 124; south lobe has more SM saplings																																						
<table border="1"> <thead> <tr> <th>Canopy Species</th> <th>% Cover</th> <th>Size Class</th> <th>DBH</th> <th>Age</th> </tr> </thead> <tbody> <tr> <td>Sugar Maple</td> <td>60</td> <td>Log/Pole</td> <td>10</td> <td>77</td> </tr> <tr> <td>Basswood</td> <td>40</td> <td>Log/Pole</td> <td>12</td> <td></td> </tr> </tbody> </table>		Canopy Species	% Cover	Size Class	DBH	Age	Sugar Maple	60	Log/Pole	10	77	Basswood	40	Log/Pole	12		<table border="1"> <thead> <tr> <th>Sub-Canopy Species</th> <th>Density</th> <th>Avg. Height</th> <th>Size</th> </tr> </thead> <tbody> <tr> <td>Leatherwood</td> <td>Medium</td> <td>< 5 feet</td> <td>Tall Shrub</td> </tr> <tr> <td>Sugar Maple</td> <td>Low</td> <td>< 5 feet</td> <td>Sapling</td> </tr> <tr> <td>White Spruce</td> <td>Low</td> <td>Variable</td> <td>Sapling</td> </tr> <tr> <td>Ironwood</td> <td>Medium</td> <td>10 - 20 feet</td> <td>Tall Shrub</td> </tr> </tbody> </table>		Sub-Canopy Species	Density	Avg. Height	Size	Leatherwood	Medium	< 5 feet	Tall Shrub	Sugar Maple	Low	< 5 feet	Sapling	White Spruce	Low	Variable	Sapling	Ironwood	Medium	10 - 20 feet	Tall Shrub							
Canopy Species	% Cover	Size Class	DBH	Age																																									
Sugar Maple	60	Log/Pole	10	77																																									
Basswood	40	Log/Pole	12																																										
Sub-Canopy Species	Density	Avg. Height	Size																																										
Leatherwood	Medium	< 5 feet	Tall Shrub																																										
Sugar Maple	Low	< 5 feet	Sapling																																										
White Spruce	Low	Variable	Sapling																																										
Ironwood	Medium	10 - 20 feet	Tall Shrub																																										
33	4130 - Aspen	Sapling Well	5.7	25	Immature	N/A	Granitic Boulders TS cut 1999																																						
<table border="1"> <thead> <tr> <th>Canopy Species</th> <th>% Cover</th> <th>Size Class</th> <th>DBH</th> <th>Age</th> </tr> </thead> <tbody> <tr> <td>Sugar Maple</td> <td>20</td> <td>Sapling</td> <td>2</td> <td></td> </tr> <tr> <td>Balsam Fir</td> <td>5</td> <td>Sapling</td> <td>2</td> <td></td> </tr> <tr> <td>Quaking Aspen</td> <td>75</td> <td>Sapling</td> <td>4</td> <td>25</td> </tr> </tbody> </table>		Canopy Species	% Cover	Size Class	DBH	Age	Sugar Maple	20	Sapling	2		Balsam Fir	5	Sapling	2		Quaking Aspen	75	Sapling	4	25	<table border="1"> <thead> <tr> <th>Sub-Canopy Species</th> <th>Density</th> <th>Avg. Height</th> <th>Size</th> </tr> </thead> <tbody> <tr> <td>Tag Alder</td> <td>Medium</td> <td>5 - 10 feet</td> <td>Tall Shrub</td> </tr> <tr> <td>Hazelnut (Beaked)</td> <td>High</td> <td>< 5 feet</td> <td>Tall Shrub</td> </tr> </tbody> </table>		Sub-Canopy Species	Density	Avg. Height	Size	Tag Alder	Medium	5 - 10 feet	Tall Shrub	Hazelnut (Beaked)	High	< 5 feet	Tall Shrub										
Canopy Species	% Cover	Size Class	DBH	Age																																									
Sugar Maple	20	Sapling	2																																										
Balsam Fir	5	Sapling	2																																										
Quaking Aspen	75	Sapling	4	25																																									
Sub-Canopy Species	Density	Avg. Height	Size																																										
Tag Alder	Medium	5 - 10 feet	Tall Shrub																																										
Hazelnut (Beaked)	High	< 5 feet	Tall Shrub																																										
34	6129 - Mixed Coniferous Lowland Forest	Poletimber Medium	57.5	62	Unspecified	N/A	open pockets heavier to tag alder and fir saplings.																																						
<table border="1"> <thead> <tr> <th>Canopy Species</th> <th>% Cover</th> <th>Size Class</th> <th>DBH</th> <th>Age</th> </tr> </thead> <tbody> <tr> <td>Black Ash</td> <td>2</td> <td>Sapling/Pole</td> <td>4</td> <td></td> </tr> <tr> <td>Black Spruce</td> <td>15</td> <td>Pole</td> <td>6</td> <td></td> </tr> <tr> <td>Northern White Cedar</td> <td>35</td> <td>Log/Pole</td> <td>11</td> <td></td> </tr> <tr> <td>Tamarack</td> <td>45</td> <td>Pole</td> <td>6</td> <td>62</td> </tr> <tr> <td>Paper Birch</td> <td>3</td> <td>Pole</td> <td>7</td> <td></td> </tr> </tbody> </table>		Canopy Species	% Cover	Size Class	DBH	Age	Black Ash	2	Sapling/Pole	4		Black Spruce	15	Pole	6		Northern White Cedar	35	Log/Pole	11		Tamarack	45	Pole	6	62	Paper Birch	3	Pole	7		<table border="1"> <thead> <tr> <th>Sub-Canopy Species</th> <th>Density</th> <th>Avg. Height</th> <th>Size</th> </tr> </thead> <tbody> <tr> <td>Balsam Fir</td> <td>Medium</td> <td>5 - 10 feet</td> <td>Sapling</td> </tr> <tr> <td>Tag Alder</td> <td>High</td> <td>5 - 10 feet</td> <td>Tall Shrub</td> </tr> </tbody> </table>		Sub-Canopy Species	Density	Avg. Height	Size	Balsam Fir	Medium	5 - 10 feet	Sapling	Tag Alder	High	5 - 10 feet	Tall Shrub
Canopy Species	% Cover	Size Class	DBH	Age																																									
Black Ash	2	Sapling/Pole	4																																										
Black Spruce	15	Pole	6																																										
Northern White Cedar	35	Log/Pole	11																																										
Tamarack	45	Pole	6	62																																									
Paper Birch	3	Pole	7																																										
Sub-Canopy Species	Density	Avg. Height	Size																																										
Balsam Fir	Medium	5 - 10 feet	Sapling																																										
Tag Alder	High	5 - 10 feet	Tall Shrub																																										
35	4110 - Sugar Maple Association	Poletimber Well	31.6	85	111-140	N/A	Goshawk TS thinned 1992. Drainage forms along trail toward SE end of stand; some large 16-20" SM; rolling hills - areas with large rocks in gullies; deer stand in SE top of hill																																						
<table border="1"> <thead> <tr> <th>Canopy Species</th> <th>% Cover</th> <th>Size Class</th> <th>DBH</th> <th>Age</th> </tr> </thead> <tbody> <tr> <td>Sugar Maple</td> <td>70</td> <td>Pole/Log</td> <td>10</td> <td>85</td> </tr> <tr> <td>Red Maple</td> <td>8</td> <td>Log</td> <td>12</td> <td></td> </tr> <tr> <td>Basswood</td> <td>20</td> <td>Log</td> <td>14</td> <td></td> </tr> <tr> <td>Yellow Birch</td> <td>2</td> <td>Log</td> <td>12</td> <td></td> </tr> </tbody> </table>		Canopy Species	% Cover	Size Class	DBH	Age	Sugar Maple	70	Pole/Log	10	85	Red Maple	8	Log	12		Basswood	20	Log	14		Yellow Birch	2	Log	12		<table border="1"> <thead> <tr> <th>Sub-Canopy Species</th> <th>Density</th> <th>Avg. Height</th> <th>Size</th> </tr> </thead> <tbody> <tr> <td>Ironwood</td> <td>Medium</td> <td>10 - 20 feet</td> <td>Sapling</td> </tr> <tr> <td>White Spruce</td> <td>Medium</td> <td>10 - 20 feet</td> <td>Sapling</td> </tr> <tr> <td>Sugar Maple</td> <td>Medium</td> <td>10 - 20 feet</td> <td>Sapling</td> </tr> </tbody> </table>		Sub-Canopy Species	Density	Avg. Height	Size	Ironwood	Medium	10 - 20 feet	Sapling	White Spruce	Medium	10 - 20 feet	Sapling	Sugar Maple	Medium	10 - 20 feet	Sapling	
Canopy Species	% Cover	Size Class	DBH	Age																																									
Sugar Maple	70	Pole/Log	10	85																																									
Red Maple	8	Log	12																																										
Basswood	20	Log	14																																										
Yellow Birch	2	Log	12																																										
Sub-Canopy Species	Density	Avg. Height	Size																																										
Ironwood	Medium	10 - 20 feet	Sapling																																										
White Spruce	Medium	10 - 20 feet	Sapling																																										
Sugar Maple	Medium	10 - 20 feet	Sapling																																										
36	4130 - Aspen	Poletimber Well	98.3	32	Unspecified	N/A	Goshawk TS cut 1992. Aspen 4-8" dbh; pocket of lowland left along west line																																						
<table border="1"> <thead> <tr> <th>Canopy Species</th> <th>% Cover</th> <th>Size Class</th> <th>DBH</th> <th>Age</th> </tr> </thead> <tbody> <tr> <td>Quaking Aspen</td> <td>85</td> <td>Pole</td> <td>6</td> <td>32</td> </tr> <tr> <td>Balsam Fir</td> <td>10</td> <td>Pole/Sapling</td> <td>6</td> <td></td> </tr> <tr> <td>White Spruce</td> <td>5</td> <td>Pole/Sapling</td> <td>5</td> <td></td> </tr> </tbody> </table>		Canopy Species	% Cover	Size Class	DBH	Age	Quaking Aspen	85	Pole	6	32	Balsam Fir	10	Pole/Sapling	6		White Spruce	5	Pole/Sapling	5		<table border="1"> <thead> <tr> <th>Sub-Canopy Species</th> <th>Density</th> <th>Avg. Height</th> <th>Size</th> </tr> </thead> <tbody> <tr> <td>Hazelnut (Beaked)</td> <td>Full</td> <td>< 5 feet</td> <td>Tall Shrub</td> </tr> <tr> <td>Tag Alder</td> <td>Medium</td> <td>5 - 10 feet</td> <td>Tall Shrub</td> </tr> </tbody> </table>		Sub-Canopy Species	Density	Avg. Height	Size	Hazelnut (Beaked)	Full	< 5 feet	Tall Shrub	Tag Alder	Medium	5 - 10 feet	Tall Shrub										
Canopy Species	% Cover	Size Class	DBH	Age																																									
Quaking Aspen	85	Pole	6	32																																									
Balsam Fir	10	Pole/Sapling	6																																										
White Spruce	5	Pole/Sapling	5																																										
Sub-Canopy Species	Density	Avg. Height	Size																																										
Hazelnut (Beaked)	Full	< 5 feet	Tall Shrub																																										
Tag Alder	Medium	5 - 10 feet	Tall Shrub																																										



Stand	Level 4 Cover Type	Size Density	Acres	Stand Age	BA Range	Managed Site	General Comments		
37	4110 - Sugar Maple Association	Poletimber Well	19.6	79	111-140	N/A	Needs a light thinning; leave some SM seed trees		
Canopy Species		% Cover	Size Class	DBH	Age	Sub-Canopy Species	Density	Avg. Height	Size
Sugar Maple		80	Pole/Log	9	79	White Spruce	Medium	5 - 10 feet	Sapling
Basswood		17	Log/Pole	12		Ironwood	High	10 - 20 feet	Sapling
White Pine		3	XLog/Log	20					
38	4110 - Sugar Maple Association	Poletimber Well	10.8	79	111-140	N/A	Fair amount of defect. Thin to 60-70 BA. Drier site with hazel and princess pine		
Canopy Species		% Cover	Size Class	DBH	Age	Sub-Canopy Species	Density	Avg. Height	Size
Sugar Maple		50	Pole	8	79	White Spruce	Low	< 5 feet	Sapling
Basswood		40	Log/Pole	11		Hazelnut (Beaked)	Medium	< 5 feet	Tall Shrub
Paper Birch		10	Log/Pole	11					
39	6233 - Wet Meadow	Nonstocked	17.7		Unspecified	No			
40	4130 - Aspen	Poletimber Well	361.9	39	Unspecified	N/A	Horseshoe Lake TS 1985. Aspen 8-10"; not much conifer in understory. Most of stand was cut by 1985 except southwest lobe. Pockets with heavy sugar maple saplings present throughout.		
Canopy Species		% Cover	Size Class	DBH	Age	Sub-Canopy Species	Density	Avg. Height	Size
Sugar Maple		10	Pole	8		Sugar Maple	High	10 - 20 feet	Sapling
Balsam Fir		5	Pole/Sapling	6		Balsam Fir	Low	10 - 20 feet	Sapling
Red Maple		5	Pole	9		Hazelnut (Beaked)	Full	< 5 feet	Tall Shrub
Quaking Aspen		80	Pole	9	39				
41	4134 - Aspen, Spruce/Fir	Poletimber Well	111.3	54	Unspecified	N/A	A few open areas; scattered SM logs. West of road has more 8" trees with some 10-12" aspen with more conifer that has fair amount of mortality		
Canopy Species		% Cover	Size Class	DBH	Age	Sub-Canopy Species	Density	Avg. Height	Size
Balsam Fir		20	Pole	8		Sugar Maple	High	10 - 20 feet	Sapling
Sugar Maple		5	Pole/Log	8		Balsam Fir	Low	Variable	Sapling
Quaking Aspen		70	Log/Pole	10	54	Hazelnut (Beaked)	Full	< 5 feet	Tall Shrub
White Spruce		5	Log	14		Red Maple	Medium	Variable	Sapling
42	4130 - Aspen	Poletimber Well	25.5	38	Unspecified	N/A	Fair amount (50%) of conifer mortality. Cut 1986		
Canopy Species		% Cover	Size Class	DBH	Age	Sub-Canopy Species	Density	Avg. Height	Size
Balsam Fir		15	Pole/Sapling	6		Hazelnut (Beaked)	Medium	< 5 feet	Tall Shrub
Quaking Aspen		85	Pole	7	38	Balsam Fir	Medium	10 - 20 feet	Sapling
43	6122 - Black Spruce	Poletimber Medium	16.8	85	Unspecified	N/A			
Canopy Species		% Cover	Size Class	DBH	Age	Sub-Canopy Species	Density	Avg. Height	Size
Quaking Aspen		2	Log	14		Tag Alder	Medium	5 - 10 feet	Tall Shrub
Black Spruce		60	Pole	6	85	Balsam Fir	Low	10 - 20 feet	Sapling
Northern White Cedar		35	Log	12					
Balsam Fir		3	Pole	6					



Stand	Level 4 Cover Type	Size Density	Acres	Stand Age	BA Range	Managed Site	General Comments																																	
44	4134 - Aspen, Spruce/Fir	Sapling Medium	49.2	23	Unspecified	N/A	Aspen is larger in upland areas. Vicenzie TS cut 2001																																	
<table border="1"> <thead> <tr> <th>Canopy Species</th> <th>% Cover</th> <th>Size Class</th> <th>DBH</th> <th>Age</th> </tr> </thead> <tbody> <tr> <td>Red Maple</td> <td>10</td> <td>Sapling</td> <td>1</td> <td></td> </tr> <tr> <td>Quaking Aspen</td> <td>40</td> <td>Sapling</td> <td>3</td> <td>23</td> </tr> <tr> <td>Balsam Fir</td> <td>30</td> <td>Sapling</td> <td>3</td> <td></td> </tr> <tr> <td>Balsam Poplar</td> <td>20</td> <td>Sapling</td> <td>2</td> <td></td> </tr> </tbody> </table>		Canopy Species	% Cover	Size Class	DBH	Age	Red Maple	10	Sapling	1		Quaking Aspen	40	Sapling	3	23	Balsam Fir	30	Sapling	3		Balsam Poplar	20	Sapling	2		<table border="1"> <thead> <tr> <th>Sub-Canopy Species</th> <th>Density</th> <th>Avg. Height</th> <th>Size</th> </tr> </thead> <tbody> <tr> <td>Tag Alder</td> <td>Medium</td> <td>5 - 10 feet</td> <td>Tall Shrub</td> </tr> <tr> <td>Hazelnut (Beaked)</td> <td>Medium</td> <td>< 5 feet</td> <td>Tall Shrub</td> </tr> </tbody> </table>		Sub-Canopy Species	Density	Avg. Height	Size	Tag Alder	Medium	5 - 10 feet	Tall Shrub	Hazelnut (Beaked)	Medium	< 5 feet	Tall Shrub
Canopy Species	% Cover	Size Class	DBH	Age																																				
Red Maple	10	Sapling	1																																					
Quaking Aspen	40	Sapling	3	23																																				
Balsam Fir	30	Sapling	3																																					
Balsam Poplar	20	Sapling	2																																					
Sub-Canopy Species	Density	Avg. Height	Size																																					
Tag Alder	Medium	5 - 10 feet	Tall Shrub																																					
Hazelnut (Beaked)	Medium	< 5 feet	Tall Shrub																																					
45	4110 - Sugar Maple Association	Poletimber Well	7.7	77	111-140	N/A	Circle 8 TS thinned 2009. Thin to 70-80BA																																	
<table border="1"> <thead> <tr> <th>Canopy Species</th> <th>% Cover</th> <th>Size Class</th> <th>DBH</th> <th>Age</th> </tr> </thead> <tbody> <tr> <td>Red Maple</td> <td>10</td> <td>Pole</td> <td>9</td> <td></td> </tr> <tr> <td>Sugar Maple</td> <td>90</td> <td>Log/Pole</td> <td>10</td> <td>77</td> </tr> </tbody> </table>		Canopy Species	% Cover	Size Class	DBH	Age	Red Maple	10	Pole	9		Sugar Maple	90	Log/Pole	10	77	<table border="1"> <thead> <tr> <th>Sub-Canopy Species</th> <th>Density</th> <th>Avg. Height</th> <th>Size</th> </tr> </thead> <tbody> <tr> <td>Ironwood</td> <td>Medium</td> <td>10 - 20 feet</td> <td>Sapling</td> </tr> </tbody> </table>		Sub-Canopy Species	Density	Avg. Height	Size	Ironwood	Medium	10 - 20 feet	Sapling														
Canopy Species	% Cover	Size Class	DBH	Age																																				
Red Maple	10	Pole	9																																					
Sugar Maple	90	Log/Pole	10	77																																				
Sub-Canopy Species	Density	Avg. Height	Size																																					
Ironwood	Medium	10 - 20 feet	Sapling																																					
46	4319 - Mixed Upland Forest	Poletimber Well	15.2	44	Unspecified	N/A	moderate-fair amount of mortality in BF/WS; stand will hold																																	
<table border="1"> <thead> <tr> <th>Canopy Species</th> <th>% Cover</th> <th>Size Class</th> <th>DBH</th> <th>Age</th> </tr> </thead> <tbody> <tr> <td>Quaking Aspen</td> <td>40</td> <td>Pole</td> <td>8</td> <td>44</td> </tr> <tr> <td>Balsam Fir</td> <td>35</td> <td>Pole</td> <td>7</td> <td></td> </tr> <tr> <td>White Spruce</td> <td>20</td> <td>Pole/Sapling</td> <td>6</td> <td></td> </tr> <tr> <td>Red Maple</td> <td>5</td> <td>Pole</td> <td>8</td> <td></td> </tr> </tbody> </table>		Canopy Species	% Cover	Size Class	DBH	Age	Quaking Aspen	40	Pole	8	44	Balsam Fir	35	Pole	7		White Spruce	20	Pole/Sapling	6		Red Maple	5	Pole	8		<table border="1"> <thead> <tr> <th>Sub-Canopy Species</th> <th>Density</th> <th>Avg. Height</th> <th>Size</th> </tr> </thead> <tbody> <tr> <td>Hazelnut (Spp.)</td> <td>Medium</td> <td>5 - 10 feet</td> <td>Tall Shrub</td> </tr> <tr> <td>Red Maple</td> <td>Low</td> <td>>20 feet</td> <td>Sapling</td> </tr> </tbody> </table>		Sub-Canopy Species	Density	Avg. Height	Size	Hazelnut (Spp.)	Medium	5 - 10 feet	Tall Shrub	Red Maple	Low	>20 feet	Sapling
Canopy Species	% Cover	Size Class	DBH	Age																																				
Quaking Aspen	40	Pole	8	44																																				
Balsam Fir	35	Pole	7																																					
White Spruce	20	Pole/Sapling	6																																					
Red Maple	5	Pole	8																																					
Sub-Canopy Species	Density	Avg. Height	Size																																					
Hazelnut (Spp.)	Medium	5 - 10 feet	Tall Shrub																																					
Red Maple	Low	>20 feet	Sapling																																					
47	4116 - Mixed N. Hardwood - Aspen	Sapling Medium	5.5	23	1-50	N/A	Vicenzie TS cut 2001																																	
<table border="1"> <thead> <tr> <th>Canopy Species</th> <th>% Cover</th> <th>Size Class</th> <th>DBH</th> <th>Age</th> </tr> </thead> <tbody> <tr> <td>Sugar Maple</td> <td>60</td> <td>Sapling</td> <td>4</td> <td>23</td> </tr> <tr> <td>Balsam Fir</td> <td>20</td> <td>Sapling</td> <td>2</td> <td></td> </tr> <tr> <td>Quaking Aspen</td> <td>20</td> <td>Pole/Sapling</td> <td>5</td> <td></td> </tr> </tbody> </table>		Canopy Species	% Cover	Size Class	DBH	Age	Sugar Maple	60	Sapling	4	23	Balsam Fir	20	Sapling	2		Quaking Aspen	20	Pole/Sapling	5																				
Canopy Species	% Cover	Size Class	DBH	Age																																				
Sugar Maple	60	Sapling	4	23																																				
Balsam Fir	20	Sapling	2																																					
Quaking Aspen	20	Pole/Sapling	5																																					
48	4191 - Mixed Upland Deciduous with Conifer	Poletimber Poor	23.3	41	Unspecified	N/A	Opening is filling in; very rocky site																																	
<table border="1"> <thead> <tr> <th>Canopy Species</th> <th>% Cover</th> <th>Size Class</th> <th>DBH</th> <th>Age</th> </tr> </thead> <tbody> <tr> <td>Black Cherry</td> <td>40</td> <td>Pole/Sapling</td> <td>6</td> <td>41</td> </tr> <tr> <td>Balsam Fir</td> <td>25</td> <td>Pole/Sapling</td> <td>6</td> <td></td> </tr> <tr> <td>Quaking Aspen</td> <td>35</td> <td>Sapling</td> <td>1</td> <td></td> </tr> </tbody> </table>		Canopy Species	% Cover	Size Class	DBH	Age	Black Cherry	40	Pole/Sapling	6	41	Balsam Fir	25	Pole/Sapling	6		Quaking Aspen	35	Sapling	1																				
Canopy Species	% Cover	Size Class	DBH	Age																																				
Black Cherry	40	Pole/Sapling	6	41																																				
Balsam Fir	25	Pole/Sapling	6																																					
Quaking Aspen	35	Sapling	1																																					
49	4110 - Sugar Maple Association	Poletimber Well	61.2	79	81-110	N/A	Circle 9 TS thinned 2009; BA avg 110. Hold for next entry? Basswood getting large and hollow; thicker understory east half																																	
<table border="1"> <thead> <tr> <th>Canopy Species</th> <th>% Cover</th> <th>Size Class</th> <th>DBH</th> <th>Age</th> </tr> </thead> <tbody> <tr> <td>Basswood</td> <td>25</td> <td>Log/Pole</td> <td>14</td> <td></td> </tr> <tr> <td>Paper Birch</td> <td>5</td> <td>Pole</td> <td>9</td> <td></td> </tr> <tr> <td>Red Maple</td> <td>10</td> <td>Pole</td> <td>9</td> <td></td> </tr> <tr> <td>Sugar Maple</td> <td>60</td> <td>Pole</td> <td>9</td> <td>79</td> </tr> </tbody> </table>		Canopy Species	% Cover	Size Class	DBH	Age	Basswood	25	Log/Pole	14		Paper Birch	5	Pole	9		Red Maple	10	Pole	9		Sugar Maple	60	Pole	9	79	<table border="1"> <thead> <tr> <th>Sub-Canopy Species</th> <th>Density</th> <th>Avg. Height</th> <th>Size</th> </tr> </thead> <tbody> <tr> <td>Ironwood</td> <td>High</td> <td>10 - 20 feet</td> <td>Sapling</td> </tr> <tr> <td>Sugar Maple</td> <td>Low</td> <td>5 - 10 feet</td> <td>Sapling</td> </tr> </tbody> </table>		Sub-Canopy Species	Density	Avg. Height	Size	Ironwood	High	10 - 20 feet	Sapling	Sugar Maple	Low	5 - 10 feet	Sapling
Canopy Species	% Cover	Size Class	DBH	Age																																				
Basswood	25	Log/Pole	14																																					
Paper Birch	5	Pole	9																																					
Red Maple	10	Pole	9																																					
Sugar Maple	60	Pole	9	79																																				
Sub-Canopy Species	Density	Avg. Height	Size																																					
Ironwood	High	10 - 20 feet	Sapling																																					
Sugar Maple	Low	5 - 10 feet	Sapling																																					
50	4130 - Aspen	Sapling Well	41.7	4	Immature	N/A	Cut with the Deer Fly Junction TS 2020. Retention along drainage in ESE.																																	
<table border="1"> <thead> <tr> <th>Canopy Species</th> <th>% Cover</th> <th>Size Class</th> <th>DBH</th> <th>Age</th> </tr> </thead> <tbody> <tr> <td>Quaking Aspen</td> <td>100</td> <td>Sapling</td> <td>1</td> <td>4</td> </tr> </tbody> </table>		Canopy Species	% Cover	Size Class	DBH	Age	Quaking Aspen	100	Sapling	1	4																													
Canopy Species	% Cover	Size Class	DBH	Age																																				
Quaking Aspen	100	Sapling	1	4																																				



Stand	Level 4 Cover Type	Size Density	Acres	Stand Age	BA Range	Managed Site	General Comments
51	6129 - Mixed Coniferous Lowland Forest	Poletimber Medium	37.7	86	Unspecified	N/A	black spruce falling apart. cut merchantable trees along road as salvage
Canopy Species		% Cover	Size Class	DBH	Age	Sub-Canopy Species	
Northern White Cedar		35	Log/Pole	11		Balsam Fir	
Paper Birch		5	Log	12		Black Spruce	
Black Spruce		45	Pole	7	86	Tag Alder	
Balsam Poplar		5	Log/Pole	12			
Tamarack		10	Pole	7			
52	4130 - Aspen	Poletimber Well	12.7	45	Unspecified	N/A	Much mortality in Bf/WS, especially the understory. Could cut/will also hold.
Canopy Species		% Cover	Size Class	DBH	Age	Sub-Canopy Species	
Balsam Fir		15	Pole	7		Black Spruce	
Quaking Aspen		85	Pole	8	45		
53	6129 - Mixed Coniferous Lowland Forest	Poletimber Poor	6.0	86	Unspecified	N/A	
Canopy Species		% Cover	Size Class	DBH	Age	Sub-Canopy Species	
White Pine		2	XLog	26		Balsam Fir	
Black Spruce		25	Pole	8		Tag Alder	
Tamarack		40	Pole	8	86		
Paper Birch		3	Pole	7			
Northern White Cedar		30	Log	14			
54	4134 - Aspen, Spruce/Fir	Poletimber Well	19.5	57	Unspecified	N/A	About half spruce/fir understory is dead. Trace amount of White birch 9"dbh. Rocky site
Canopy Species		% Cover	Size Class	DBH	Age	Sub-Canopy Species	
Quaking Aspen		70	Log/Pole	10	57	Hazelnut (Beaked)	
Balsam Fir		20	Pole	8		Balsam Fir	
White Spruce		10	Pole/Sapling	7		White Spruce	
55	622 - Lowland Shrub	Nonstocked	44.4		Unspecified	No	
56	6120 - Lowland Cedar	Poletimber Well	22.2	108	Unspecified	N/A	good cedar stand 7 - 12" dbh with associated b spruce. fairly open understory. very small pockets of purer b spruce/tamarack scattered throughout. extreme W end graduates to higher stocking of tamarack/b spruce and small high ground "island" inclusion
Canopy Species		% Cover	Size Class	DBH	Age	Sub-Canopy Species	
Tamarack		20	Pole	7	75	Tag Alder	
Northern White Cedar		65	Pole/Log	10	108	Balsam Fir	
Black Spruce		15	Pole	7			



Stand	Level 4 Cover Type	Size Density	Acres	Stand Age	BA Range	Managed Site	General Comments																																											
57	4191 - Mixed Upland Deciduous with Conifer	Poletimber Well	17.6	37	1-50	N/A	Variable stand; understory was removed in 1987. Moderate amount of mortality in immature and over mature conifer; more mortality in southwest corner.																																											
<table border="1"> <thead> <tr> <th>Canopy Species</th> <th>% Cover</th> <th>Size Class</th> <th>DBH</th> <th>Age</th> </tr> </thead> <tbody> <tr> <td>Red Pine</td> <td>2</td> <td>Log</td> <td>14</td> <td></td> </tr> <tr> <td>Paper Birch</td> <td>3</td> <td>Pole</td> <td>9</td> <td></td> </tr> <tr> <td>Balsam Fir</td> <td>5</td> <td>Pole</td> <td>5</td> <td></td> </tr> <tr> <td>Red Maple</td> <td>30</td> <td>Pole</td> <td>6</td> <td></td> </tr> <tr> <td>White Pine</td> <td>30</td> <td>XLog</td> <td>18</td> <td></td> </tr> <tr> <td>Quaking Aspen</td> <td>30</td> <td>Pole</td> <td>6</td> <td>37</td> </tr> </tbody> </table>		Canopy Species	% Cover	Size Class	DBH	Age	Red Pine	2	Log	14		Paper Birch	3	Pole	9		Balsam Fir	5	Pole	5		Red Maple	30	Pole	6		White Pine	30	XLog	18		Quaking Aspen	30	Pole	6	37	<table border="1"> <thead> <tr> <th>Sub-Canopy Species</th> <th>Density</th> <th>Avg. Height</th> <th>Size</th> </tr> </thead> <tbody> <tr> <td>Balsam Fir</td> <td>Medium</td> <td>Variable</td> <td>Sapling</td> </tr> <tr> <td>Black Spruce</td> <td>Medium</td> <td>5 - 10 feet</td> <td>Sapling</td> </tr> </tbody> </table>		Sub-Canopy Species	Density	Avg. Height	Size	Balsam Fir	Medium	Variable	Sapling	Black Spruce	Medium	5 - 10 feet	Sapling
Canopy Species	% Cover	Size Class	DBH	Age																																														
Red Pine	2	Log	14																																															
Paper Birch	3	Pole	9																																															
Balsam Fir	5	Pole	5																																															
Red Maple	30	Pole	6																																															
White Pine	30	XLog	18																																															
Quaking Aspen	30	Pole	6	37																																														
Sub-Canopy Species	Density	Avg. Height	Size																																															
Balsam Fir	Medium	Variable	Sapling																																															
Black Spruce	Medium	5 - 10 feet	Sapling																																															
58	6121 - Tamarack	Sapling Poor	28.3	4	Immature	N/A	Deer Fly Junction TS 2020. Long-term retention in strips. Tamarack starting to establish but will need to continue monitoring																																											
<table border="1"> <thead> <tr> <th>Canopy Species</th> <th>% Cover</th> <th>Size Class</th> <th>DBH</th> <th>Age</th> </tr> </thead> <tbody> <tr> <td>Northern White Cedar</td> <td>10</td> <td>Log</td> <td>12</td> <td></td> </tr> <tr> <td>Tamarack</td> <td>70</td> <td>Sapling</td> <td>1</td> <td>4</td> </tr> <tr> <td>Black Spruce</td> <td>20</td> <td>Sapling/Pole</td> <td>1</td> <td>4</td> </tr> </tbody> </table>		Canopy Species	% Cover	Size Class	DBH	Age	Northern White Cedar	10	Log	12		Tamarack	70	Sapling	1	4	Black Spruce	20	Sapling/Pole	1	4	<table border="1"> <thead> <tr> <th>Sub-Canopy Species</th> <th>Density</th> <th>Avg. Height</th> <th>Size</th> </tr> </thead> <tbody> <tr> <td>Tag Alder</td> <td>Medium</td> <td>5 - 10 feet</td> <td>Tall Shrub</td> </tr> </tbody> </table>		Sub-Canopy Species	Density	Avg. Height	Size	Tag Alder	Medium	5 - 10 feet	Tall Shrub																			
Canopy Species	% Cover	Size Class	DBH	Age																																														
Northern White Cedar	10	Log	12																																															
Tamarack	70	Sapling	1	4																																														
Black Spruce	20	Sapling/Pole	1	4																																														
Sub-Canopy Species	Density	Avg. Height	Size																																															
Tag Alder	Medium	5 - 10 feet	Tall Shrub																																															
59	4139 - Aspen, Mixed Deciduous	Sapling Poor	36.6	4	Immature	N/A	Cut with the Deer Fly Junction TS 2020.																																											
<table border="1"> <thead> <tr> <th>Canopy Species</th> <th>% Cover</th> <th>Size Class</th> <th>DBH</th> <th>Age</th> </tr> </thead> <tbody> <tr> <td>Quaking Aspen</td> <td>40</td> <td>Sapling</td> <td>1</td> <td></td> </tr> <tr> <td>Red Maple</td> <td>50</td> <td>Sapling</td> <td>1</td> <td>4</td> </tr> <tr> <td>Paper Birch</td> <td>10</td> <td>Sapling</td> <td>1</td> <td></td> </tr> </tbody> </table>		Canopy Species	% Cover	Size Class	DBH	Age	Quaking Aspen	40	Sapling	1		Red Maple	50	Sapling	1	4	Paper Birch	10	Sapling	1		<table border="1"> <thead> <tr> <th>Sub-Canopy Species</th> <th>Density</th> <th>Avg. Height</th> <th>Size</th> </tr> </thead> <tbody> <tr> <td>Balsam Fir</td> <td>Low</td> <td>10 - 20 feet</td> <td>Sapling</td> </tr> </tbody> </table>		Sub-Canopy Species	Density	Avg. Height	Size	Balsam Fir	Low	10 - 20 feet	Sapling																			
Canopy Species	% Cover	Size Class	DBH	Age																																														
Quaking Aspen	40	Sapling	1																																															
Red Maple	50	Sapling	1	4																																														
Paper Birch	10	Sapling	1																																															
Sub-Canopy Species	Density	Avg. Height	Size																																															
Balsam Fir	Low	10 - 20 feet	Sapling																																															
60	6120 - Lowland Cedar	Poletimber Well	81.2	105	Unspecified	N/A	cedar predominates much of stand with scattered areas of bed rock out crop throughout, outcrops have some pine tag alder prevalent.																																											
<table border="1"> <thead> <tr> <th>Canopy Species</th> <th>% Cover</th> <th>Size Class</th> <th>DBH</th> <th>Age</th> </tr> </thead> <tbody> <tr> <td>Black Spruce</td> <td>30</td> <td>Pole</td> <td>8</td> <td></td> </tr> <tr> <td>Northern White Cedar</td> <td>50</td> <td>Pole/Log</td> <td>10</td> <td>105</td> </tr> <tr> <td>Tamarack</td> <td>20</td> <td>Pole/Log</td> <td>10</td> <td></td> </tr> </tbody> </table>		Canopy Species	% Cover	Size Class	DBH	Age	Black Spruce	30	Pole	8		Northern White Cedar	50	Pole/Log	10	105	Tamarack	20	Pole/Log	10		<table border="1"> <thead> <tr> <th>Sub-Canopy Species</th> <th>Density</th> <th>Avg. Height</th> <th>Size</th> </tr> </thead> <tbody> <tr> <td>Balsam Fir</td> <td>Medium</td> <td>10 - 20 feet</td> <td>Sapling</td> </tr> <tr> <td>Tag Alder</td> <td>High</td> <td>5 - 10 feet</td> <td>Tall Shrub</td> </tr> </tbody> </table>		Sub-Canopy Species	Density	Avg. Height	Size	Balsam Fir	Medium	10 - 20 feet	Sapling	Tag Alder	High	5 - 10 feet	Tall Shrub															
Canopy Species	% Cover	Size Class	DBH	Age																																														
Black Spruce	30	Pole	8																																															
Northern White Cedar	50	Pole/Log	10	105																																														
Tamarack	20	Pole/Log	10																																															
Sub-Canopy Species	Density	Avg. Height	Size																																															
Balsam Fir	Medium	10 - 20 feet	Sapling																																															
Tag Alder	High	5 - 10 feet	Tall Shrub																																															
61	6121 - Tamarack	Sapling Poor	3.7	4	Immature	N/A	Deer Fly Junction TS cut 2020. This stand was part of the cedar stand adjacent to it, where black spruce and tamarack was removed.																																											
<table border="1"> <thead> <tr> <th>Canopy Species</th> <th>% Cover</th> <th>Size Class</th> <th>DBH</th> <th>Age</th> </tr> </thead> <tbody> <tr> <td>Tamarack</td> <td>100</td> <td>Sapling</td> <td>1</td> <td>4</td> </tr> </tbody> </table>		Canopy Species	% Cover	Size Class	DBH	Age	Tamarack	100	Sapling	1	4																																							
Canopy Species	% Cover	Size Class	DBH	Age																																														
Tamarack	100	Sapling	1	4																																														
62	622 - Lowland Shrub	Nonstocked	45.3		Unspecified	No																																												
63	4136 - Aspen, Mixed Conifer	Sapling Well	15.6	15	Unspecified	N/A	Vicenzie TS cut 2009. Some pockets of WP/RP logs																																											
<table border="1"> <thead> <tr> <th>Canopy Species</th> <th>% Cover</th> <th>Size Class</th> <th>DBH</th> <th>Age</th> </tr> </thead> <tbody> <tr> <td>White Spruce</td> <td>5</td> <td>Sapling</td> <td>2</td> <td></td> </tr> <tr> <td>White Pine</td> <td>5</td> <td>Log</td> <td>16</td> <td></td> </tr> <tr> <td>Red Pine</td> <td>10</td> <td>Log/Pole</td> <td>11</td> <td></td> </tr> <tr> <td>Quaking Aspen</td> <td>70</td> <td>Sapling</td> <td>2</td> <td>15</td> </tr> <tr> <td>Balsam Fir</td> <td>10</td> <td>Sapling</td> <td>3</td> <td></td> </tr> </tbody> </table>		Canopy Species	% Cover	Size Class	DBH	Age	White Spruce	5	Sapling	2		White Pine	5	Log	16		Red Pine	10	Log/Pole	11		Quaking Aspen	70	Sapling	2	15	Balsam Fir	10	Sapling	3																				
Canopy Species	% Cover	Size Class	DBH	Age																																														
White Spruce	5	Sapling	2																																															
White Pine	5	Log	16																																															
Red Pine	10	Log/Pole	11																																															
Quaking Aspen	70	Sapling	2	15																																														
Balsam Fir	10	Sapling	3																																															



Stand	Level 4 Cover Type	Size Density	Acres	Stand Age	BA Range	Managed Site	General Comments
64	42210 - Natural Red Pine	Sawtimber Well	14.0	72	111-140	N/A	Cut with the Deer Fly Junction TS 2020.
Canopy Species		% Cover	Size Class	DBH	Age	Sub-Canopy Species	
White Pine		5	Log/Pole	10		Balsam Fir	Density Medium
Red Pine		95	Log	12	72		Avg. Height 10 - 20 feet
							Size Sapling
65	4130 - Aspen	Sapling Medium	5.5	4	Immature	N/A	Cut with the Deer Fly Junction TS 2020
Canopy Species		% Cover	Size Class	DBH	Age		
Quaking Aspen		60	Sapling	1	4		
White Pine		3	Log	16			
Red Maple		37	Sapling	1			
66	4133 - Aspen, Mixed Pine	Sapling Well	49.4	15	Unspecified	N/A	Vicenzie TS cut 2009
Canopy Species		% Cover	Size Class	DBH	Age	Sub-Canopy Species	
Red Pine		10	Log/Pole	11		Black Spruce	Density Low
White Pine		10	Log	13		White Pine	Density Medium
Balsam Fir		5	Sapling	3			Avg. Height 5 - 10 feet
White Spruce		5	Sapling	2			Size Sapling
Red Maple		5	Sapling	2			
Quaking Aspen		65	Sapling	2	15		
67	42210 - Natural Red Pine	Sawtimber Well	4.5	74	81-110	N/A	Cut with the Deer Fly Junction TS 2020.
Canopy Species		% Cover	Size Class	DBH	Age	Sub-Canopy Species	
Red Pine		65	Log	15	74	Balsam Fir	Density Low
White Pine		35	Log	14			Avg. Height 5 - 10 feet
							Size Sapling
68	4112 - Maple, Beech, Cherry Association	Poletimber Well	22.0	77	111-140	N/A	Most of aspen has died out and white birch is almost all dead. Recommend shelterwood, removing most of red maple and aspen
Canopy Species		% Cover	Size Class	DBH	Age	Sub-Canopy Species	
Red Maple		35	Log/Pole	10		Leatherwood	Density Medium
Paper Birch		5	Log	12		Ironwood	Density High
White Pine		5	XLog	24			Avg. Height < 5 feet
Sugar Maple		55	Log/Pole	10	77		Size Tall Shrub
							Size Sapling
69	4130 - Aspen	Sapling Well	13.2	4	Immature	N/A	Deer Fly Junction closed 2020. Trace amounts of red pine; white pine heaviest in southeast corner.
Canopy Species		% Cover	Size Class	DBH	Age		
Quaking Aspen		85	Sapling	1	4		
White Pine		15	Log	14			



Stand	Level 4 Cover Type	Size Density	Acres	Stand Age	BA Range	Managed Site	General Comments		
70	6120 - Lowland Cedar	Poletimber Well	23.3	101	Unspecified	N/A			
Canopy Species		% Cover	Size Class	DBH	Age	Sub-Canopy Species	Density	Avg. Height	Size
Tamarack		5	Pole	7		Tag Alder	High	5 - 10 feet	Tall Shrub
Northern White Cedar		75	Pole/Log	9	101	Balsam Fir	Medium	5 - 10 feet	Sapling
Black Spruce		20	Pole	7					
71	320 - Upland Shrub	Nonstocked	1.1		Unspecified	Managed Opening	burn to maintain opening		
72	4130 - Aspen	Poletimber Well	40.9	37	Unspecified	N/A	Cook TS 1987. Smaller (6") and purer to aspen in far east		
Canopy Species		% Cover	Size Class	DBH	Age	Sub-Canopy Species	Density	Avg. Height	Size
Red Maple		10	Pole	7		Hazelnut (Beaked)	Full	< 5 feet	Tall Shrub
White Spruce		5	Pole	5					
Quaking Aspen		85	Pole	7	37				
73	4130 - Aspen	Poletimber Well	8.8	59	Unspecified	N/A			
Canopy Species		% Cover	Size Class	DBH	Age	Sub-Canopy Species	Density	Avg. Height	Size
Balsam Fir		5	Pole	8		White Pine	Low	10 - 20 feet	Sapling
Quaking Aspen		95	Pole	9	59	Hazelnut (Beaked)	Medium	< 5 feet	Tall Shrub
						Balsam Fir	Medium	5 - 10 feet	Sapling
74	6120 - Lowland Cedar	Sawtimber Well	8.1	101	Unspecified	N/A	nearly pure cedar in overstory - very little understory.		
Canopy Species		% Cover	Size Class	DBH	Age	Sub-Canopy Species	Density	Avg. Height	Size
Northern White Cedar		95	Log/Pole	11	101	Balsam Fir	Medium	10 - 20 feet	Sapling
Black Spruce		5	Pole	6		Tag Alder	Low	5 - 10 feet	Tall Shrub
401	310 - Herbaceous Openland	Nonstocked	7.1		Unspecified	Managed Opening	burn to maintain opening		