



# Compartment Review Presentation

Escanaba Forest Management Unit

Compartment 33107

Entry Year 2026

Acreage: 2,177

County Delta

Management Area: Green Bay

**Stand Examiner:** Dan Racine

## **Legal Description:**

T41N, R22W, SECTIONS 34-36; T40N, R22W, SECTIONS 2-5, 8, and 16

## **Identified Planning Goals:**

This tract of land provides opportunity for a variety of recreational activities and timber management. Timber Management will focus on aspen and pine. Trail proposals are included within the compartment to expand the single track bike trail. The red pine plantation around the pathway will be managed as a longer rotation natural pine stand designed to regenerate a mix of species including oak and other minor component species. The south of the compartment has red pine planting being prescribed in an area that is well suited for red pine. Other cultivation practices will be employed to the stands to the north of the powerline to improve the regeneration of red pine and mixed upland conifer species.

## **Soil and topography:**

Soils include excessively drained sands, organic soils and sand ridges. Topography is nearly level to moderately steep.

## **Ownership Patterns, Development, and Land Use in and Around the Compartment:**

Large block of state land surrounded by private ownership

## **Unique Natural Features:**

No Unique Natural Features known.

## **Archeological, Historical, and Cultural Features:**

There are known concerns within the compartment. All proposed management activities have taken these concerns into consideration.

## **Special Management Designations or Considerations:**

Days River ski pathway, and snowmobile trail are located within this compartment.

## **Watershed and Fisheries Considerations:**

This compartment contains the Main Branch Days River and several unnamed streams that serve as tributaries to the Main Branch Days River. The Main Branch Days River is a designated Type 4 trout stream less than 50-foot wide. Unnamed streams that serve as tributaries to the Main Branch Days River are designated Type 1 trout streams less than 50-foot wide. 300' buffers are recommended for the Main Branch Days River and the unnamed tributaries in riparian areas susceptible to Aspen regeneration. For areas not susceptible to Aspen regeneration, a minimum 100 feet, plus 5 feet per 1% increase in slope, buffers are recommended to protect riparian areas in accordance with Best Management Practices.

## **Wildlife Habitat Considerations:**

This 2,177 acre compartment is primarily upland, with the largest community types being red pine, at 28%, Aspen, at 26%, and cedar, at 16%. 242 acres of forest treatments have been prescribed this YOE, representing 11% of the compartment. Of these treatments, 28 acres of clearcuts in aspen, northern hardwoods, and pine stands are planned, and 118 acres of crown thinning, 61 acres of seed tree, and 35 acres of systematic thinnings have been planned in pine stands. Featured species for this compartment include American Woodcock, Wood Thrush, Black Bear, Wild Turkey, and White-tailed Deer. Clearcuts, crown thinning, seed tree, and systematic thinnings, which create young forest conditions, will benefit all of these species with the exception of Wood Thrush. No potential Wood Thrush is to be impacted this YOE.

## **Mineral Resource and Development Concerns and/or Restrictions**

No known potential exists for commercial oil & gas production in this part of the state. A number of active aggregate (sand & gravel and/or crushed stone from bedrock) operations exist approximately two miles southwest. There is demand for aggregate material in the area, and there may be some potential for sand & gravel within the compartment on the uplands. Potential for metallic and critical minerals beneath the compartment is relatively unknown. Some exploration test drilling for iron ore has occurred in the area, but nothing within one mile of the compartment. Any potential occurrences of iron ore beneath the compartment would be at great depth and may not have significant economic value. There is no current leasing activity involving State-owned mineral rights in the area.

**Vehicle Access:**

Good road system. Some roads are blocked to protect recreational values within this compartment.

**Survey Needs:**

None.

**Recreational Facilities and Opportunities:**

Hunting, fishing, cross-country skiing, hiking, snowmobiling, and mountain biking.

**Fire Protection:**

Road access to most of the compartment is good and if a fire should start, response should keep the fire small.

**Additional Compartment Information:****The following reports from the Inventory are attached:**

- Total Acres by Cover Type and Age Class**
- Cover Type by Harvest Method**
- Proposed Treatments – No Limiting Factors**
- Proposed Treatments – With Limiting Factors**
- Stand Details (Forested and Nonforested)**
- Dedicated and Proposed Special Conservation Areas**
- Site Condition Details**

**The following information is displayed, where pertinent, on the attached compartment maps:**

- Base feature information, stand boundaries, cover types, and numbers**
- Proposed treatments**
- Site condition boundaries**
- Details on the road access system**

# Cover Type & Treatments Map

Compartment: 33107  
 T40N, R23W, Sec: 2-5, 8, 16  
 County: Delta  
 Unit: Escanaba  
 Mgmt Area: Green Bay  
 YOE: 2026  
 Acres: 2177.2 GIS Calculated  
 Examiner: Dan Racine  
 Map Revised: 07/15/2024  
 Map Phase: Web-Post

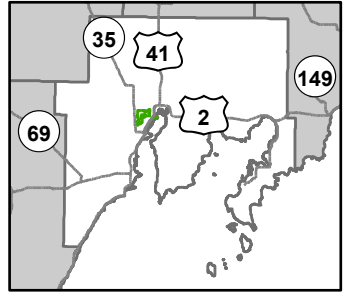

- Ski Trails
- ORV Routes
- Snowmobile Trails
- Designated Bicycle Trails
- Designated ORV Routes
- Designated Snowmobile Trails
- Remonumented Section Corners
- Survey Grade Corners
- Counties
- Toilet
- Berms
- Gate
- Boating Access Site
- Bridges
- Campground
- City
- Parking Lot
- Sign
- Trailhead
- DNR - Secondary Forest Road
- DNR - Forest Access Route
- Federal / State Highway
- Federal / State / County - Paved Road
- County - Gravel Road
- County - Dirt Road (Seasonal)
- Private - Dirt / Gravel Road
- Active Railroads
- Intermittent Stream
- Island in Lake or River
- Lake/Pond
- Perennial River
- Shoreline
- Lakes and Rivers
- Pipeline
- Powerline
- Compartment Boundary
- Treatments with Site Conditions
- Other Treatment - See Comments
- Clearcut (w/Reserves)
- Seed Tree (w/Reserves)
- Thinning (Crown, Low, Systematic)
- Site Prep
- 411 - Northern Hardwood
- 413 - Aspen Types
- 419 - Mixed Upland Deciduous
- 421 - Planted Pines
- 422 - Natural Pines
- 423 - Other Upland Conifers
- 429 - Mixed Upland Conifers
- 430 - Upland Mixed Forest
- 611 - Lowland Deciduous Forest
- 612 - Lowland Coniferous Forest
- 613 - Lowland Mixed Forest
- 122 - Roads/Parking Lot
- 310 - Herbaceous Openland
- 330 - Low Density Trees
- 500 - Water
- 622 - Lowland Shrub
- 623 - Emergent Wetland

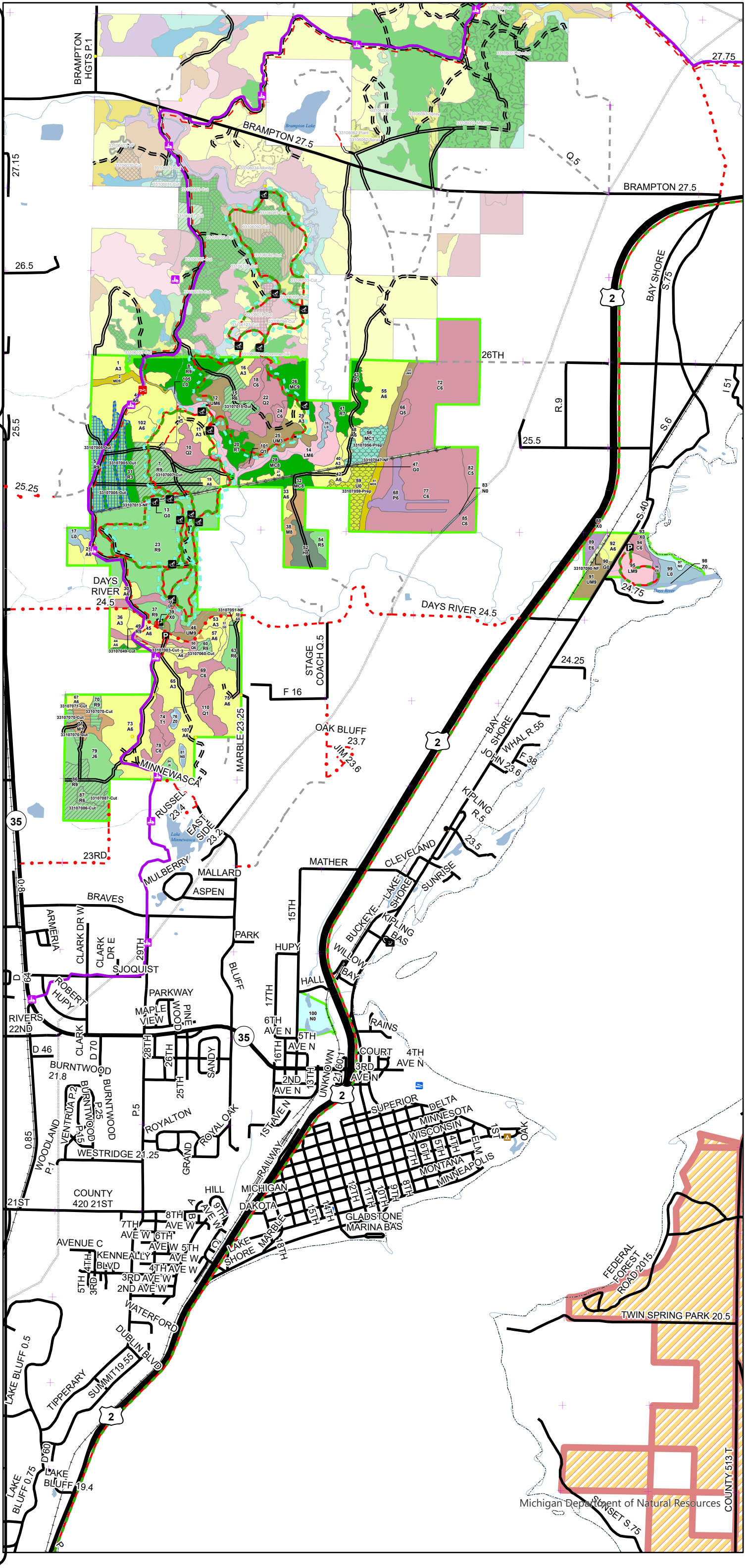



# Cover Type & Treatments Map

Compartment: 33107  
 T40N, R23W, Sec: 2-5, 8, 16  
 County: Delta  
 Unit: Escanaba  
 Mgmt Area: Green Bay  
 YOE: 2026  
 Acres: 2177.2 GIS Calculated  
 Examiner: Dan Racine  
 Map Revised: 07/15/2024  
 Map Phase: Web-Post

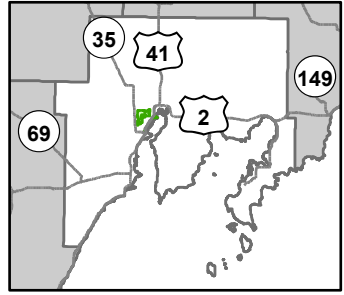

- Ski Trails
- ORV Routes
- Snowmobile Trails
- Designated Bicycle Trails
- Designated ORV Routes
- Remonumented Section Corners
- Counties
- Berms
- Gate
- Bridges
- Parking Lot
- Sign
- Trailhead
- DNR - Secondary Forest Road
- DNR - Forest Access Route
- Federal / State Highway
- Federal / State / County - Paved Road
- County - Gravel Road
- County - Dirt Road (Seasonal)
- Private - Dirt / Gravel Road
- Active Railroads
- Intermittent Stream
- Island in Lake or River
- Lake/Pond
- Perennial River
- Shoreline
- Lakes and Rivers
- Pipeline
- Powerline
- Compartment Boundary
- Treatments with Site Conditions
- Other Treatment - See Comments
- Seed Tree (w/Reserves)
- Thinning (Crown, Low, Systematic)
- Site Prep
- 411 - Northern Hardwood
- 413 - Aspen Types
- 419 - Mixed Upland Deciduous
- 421 - Planted Pines
- 422 - Natural Pines
- 423 - Other Upland Conifers
- 429 - Mixed Upland Conifers
- 430 - Upland Mixed Forest
- 611 - Lowland Deciduous Forest
- 612 - Lowland Coniferous Forest
- 613 - Lowland Mixed Forest
- 122 - Roads/Parking Lot
- 310 - Herbaceous Openland
- 330 - Low Density Trees
- 500 - Water
- 622 - Lowland Shrub
- 623 - Emergent Wetland

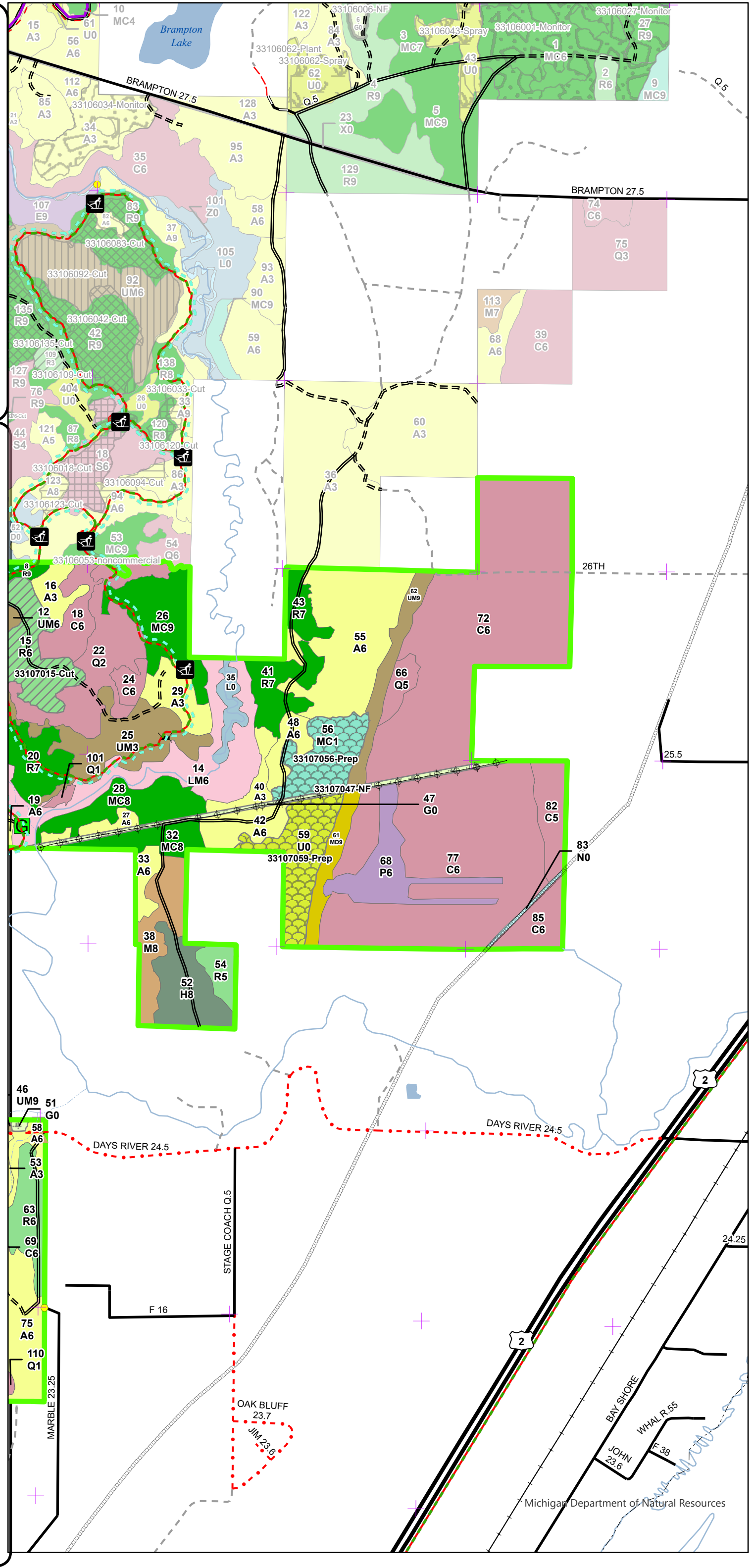



# Stand Boundary Map

Compartment: 33107  
 T40N, R23W, Sec: 2-5, 8, 16  
 County: Delta  
 Unit: Escanaba  
 Mgmt Area: Green Bay  
 YOE: 2026  
 Acres: 1777.2 GIS Calculated  
 Examiner: Dan Racine  
 Map Revised: 07/15/2024  
 Map Phase: Web-Post

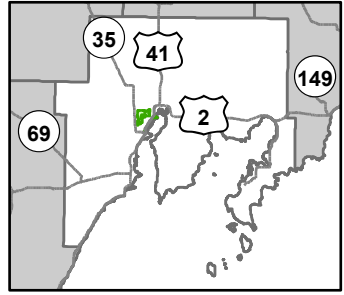

- Ski Trails
- ORV Routes
- Snowmobile Trails
- Designated Bicycle Trails
- Designated ORV Routes
- Remounted Section Corners
- Counties
- Berms
- Gate
- Bridges
- Parking Lot
- Sign
- Trailhead
- DNR - Secondary Forest Road
- DNR - Forest Access Route
- Federal / State Highway
- Federal / State / County - Paved Road
- County - Gravel Road
- County - Dirt Road (Seasonal)
- Private - Dirt / Gravel Road
- Active Railroads
- Intermittent Stream
- Island in Lake or River
- Lake/Pond
- Perennial River
- Shoreline
- Lakes and Rivers
- Pipeline
- Powerline
- Compartment Boundary
- Stand Boundaries
- 411 - Northern Hardwood
- 413 - Aspen Types
- 419 - Mixed Upland Deciduous
- 421 - Planted Pines
- 422 - Natural Pines
- 423 - Other Upland Conifers
- 429 - Mixed Upland Conifers
- 430 - Upland Mixed Forest
- 611 - Lowland Deciduous Forest
- 612 - Lowland Coniferous Forest
- 613 - Lowland Mixed Forest
- 122 - Roads/Parking Lot
- 310 - Herbaceous Openland
- 330 - Low Density Trees
- 500 - Water
- 622 - Lowland Shrub
- 623 - Emergent Wetland
- State Forests

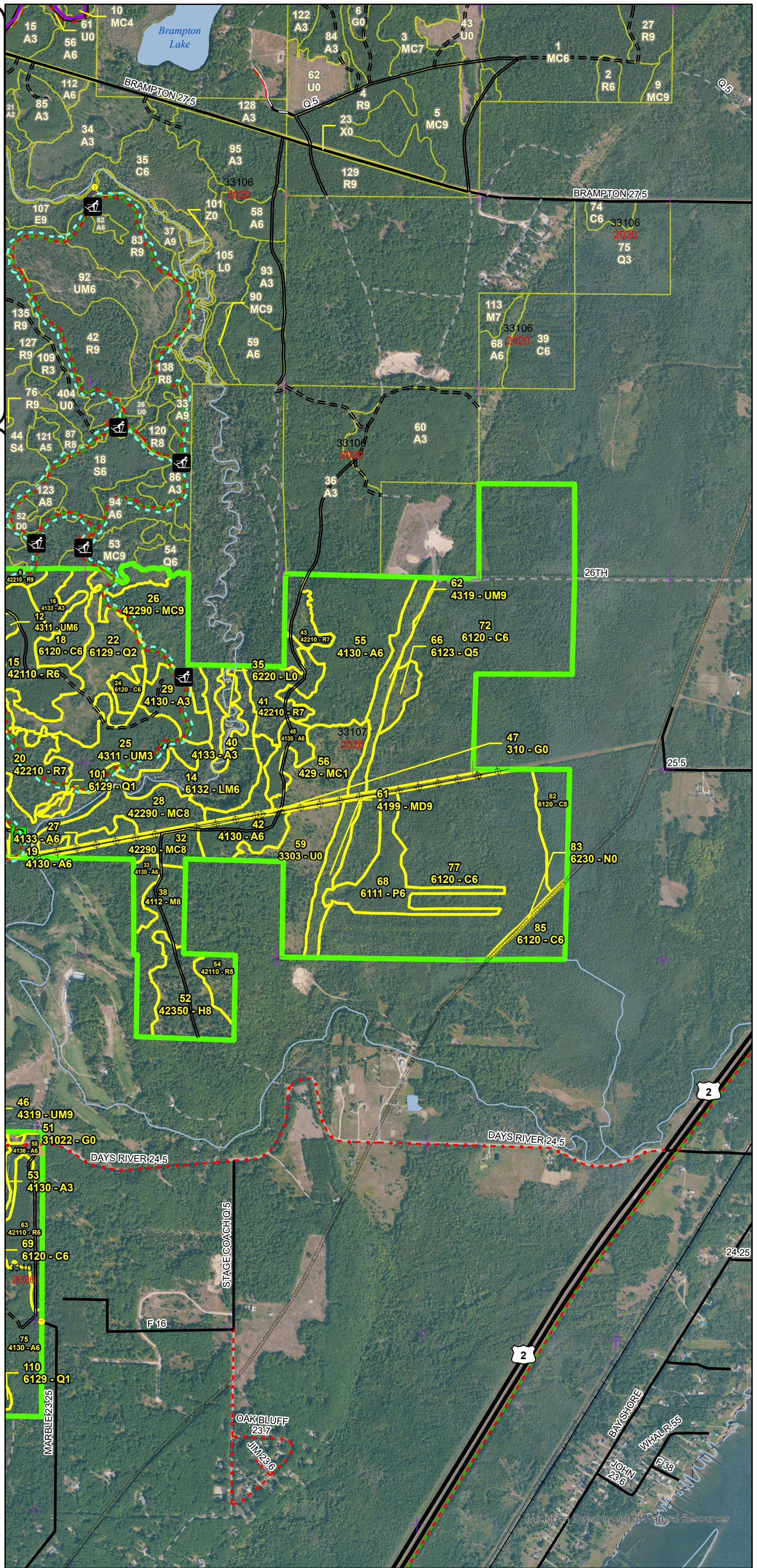



# Special Conservation Areas & Site Conditions Map

Compartment: 33107  
 T40N, R23W, Sec: 2-5, 8, 16  
 County: Delta  
 Unit: Escanaba  
 Mgmt Area: Green Bay  
 YOE: 2026  
 Acres: 2177.2 GIS Calculated  
 Examiner: Dan Racine  
 Map Revised: 07/15/2024  
 Map Phase: Web-Post

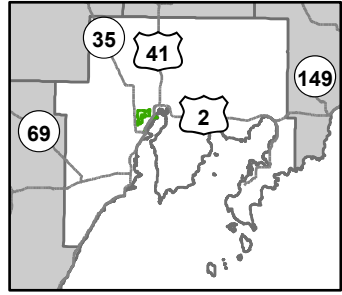

- Ski Trails
- ORV Routes
- Snowmobile Trails
- Designated Bicycle Trails
- Designated ORV Routes
- Remunemented Section Corners
- Counties
- Berms
- Gate
- Bridges
- Parking Lot
- Sign
- Trailhead
- DNR - Secondary Forest Road
- DNR - Forest Access Route
- Federal / State Highway
- Federal / State / County - Paved Road
- County - Gravel Road
- County - Dirt Road (Seasonal)
- Private - Dirt / Gravel Road
- Active Railroads
- Intermittent Stream
- Island in Lake or River
- Lake/Pond
- Perennial River
- Shoreline
- Lakes and Rivers
- Pipeline
- Powerline
- Compartment Boundary
- SCA
- Available w/ Constraints
- Unavailable
- 5B: Maintain for regeneration purposes
- 1D: Interest Group / Neighbor
- 2F: Too steep
- 3D: Recreational / Scenic values
- 3J: Water quality / BMPs (stream, river, or lake)
- 3L: Other wildlife concerns
- 5E: Long-Term Retention
- Stand Boundaries
- Coastal Environmental Areas
- Cold Water Streams
- High Priority Trout Stream Buffer
- Vernal Pool
- Trail - Trail Corridor

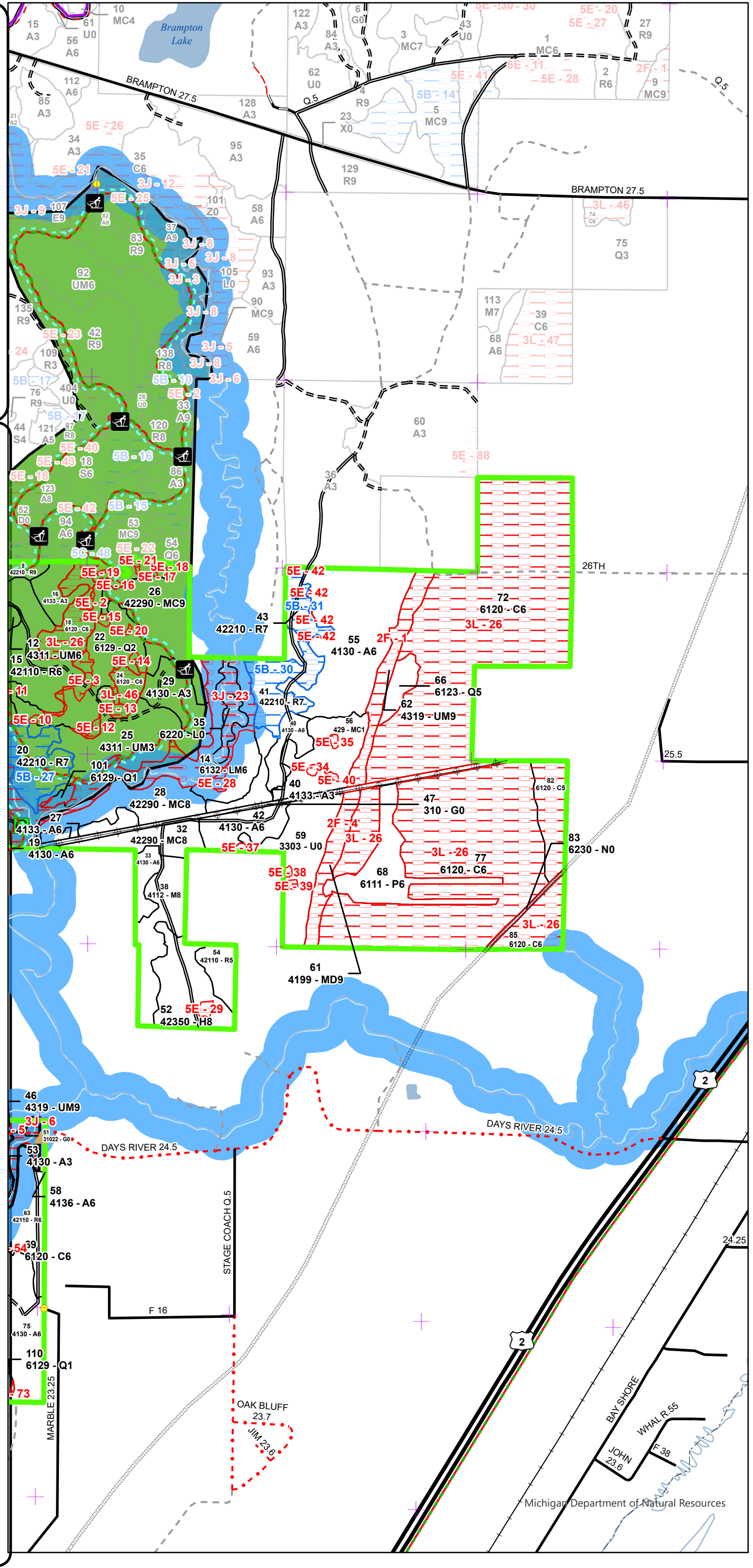

# Cover Type & Treatments Map

Compartment: 33107  
 T40N, R23W, Sec: 2-5, 8, 16  
 County: Delta  
 Unit: Escanaba  
 Mgmt Area: Green Bay  
 YOE: 2026  
 Acres: 2177.2 GIS Calculated  
 Examiner: Dan Racine  
 Map Revised: 07/15/2024  
 Map Phase: Web-Post

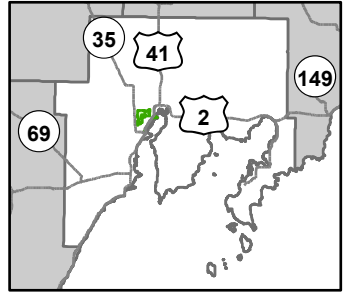

- Ski Trails
- Snowmobile Trails
- Designated Bicycle Trails
- Designated ORV Routes
- Designated Snowmobile Trails
- Remounted Section Corners
- Survey Grade Corners
- Counties
- Berms
- Bridges
- City
- Parking Lot
- Sign
- Trailhead
- DNR - Secondary Forest Road
- DNR - Forest Access Route
- Federal / State Highway
- Federal / State / County - Paved Road
- County - Gravel Road
- Private - Dirt / Gravel Road
- Active Railroads
- Intermittent Stream
- Island in Lake or River
- Lake/Pond
- Perennial River
- Shoreline
- Lakes and Rivers
- Pipeline
- Compartment Boundary
- Other Treatment - See Comments
- Clearcut (w/Reserves)
- Thinning (Crown, Low, Systematic)
- 411 - Northern Hardwood
- 413 - Aspen Types
- 421 - Planted Pines
- 422 - Natural Pines
- 423 - Other Upland Conifers
- 430 - Upland Mixed Forest
- 611 - Lowland Deciduous Forest
- 612 - Lowland Coniferous Forest
- 613 - Lowland Mixed Forest
- 122 - Roads/Parking Lot
- 310 - Herbaceous Openland
- 500 - Water
- 622 - Lowland Shrub
- 623 - Emergent Wetland

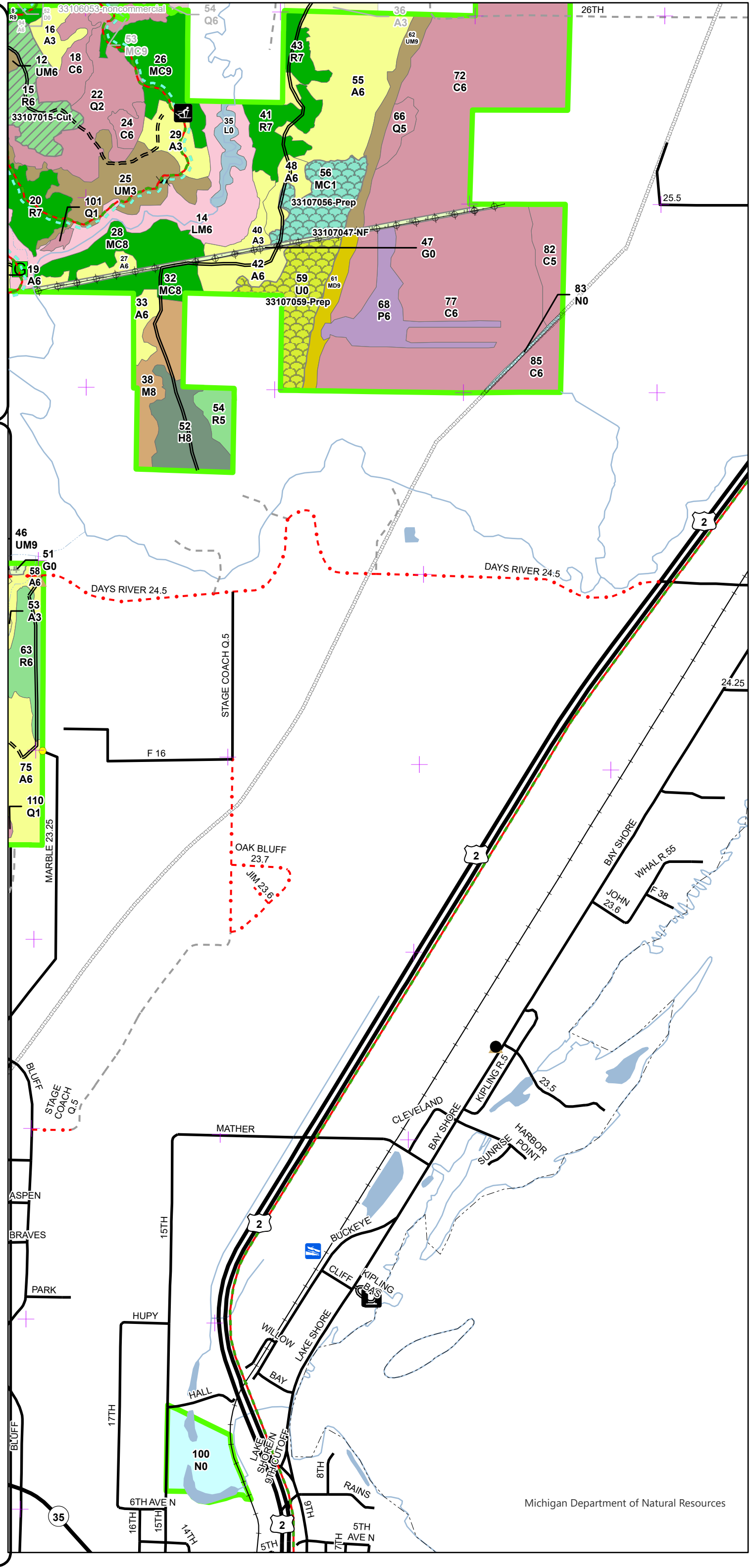



# Stand Boundary Map

Compartment: 33107  
 T40N, R23W, Sec: 2-5, 8, 16  
 County: Delta  
 Unit: Escanaba  
 Mgmt Area: Green Bay  
 YOE: 2026  
 Acres: 2177.2 GIS Calculated  
 Examiner: Dan Racine  
 Map Revised: 07/15/2024  
 Map Phase: Web-Post

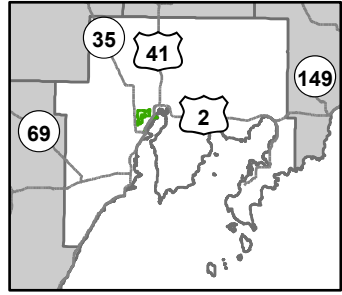

- Ski Trails
- Snowmobile Trails
- Designated Bicycle Trails
- Designated ORV Routes
- Designated Snowmobile Trails
- Remounted Section Corners
- Survey Grade Corners
- Counties
- Berms
- Bridges
- City
- Parking Lot
- Sign
- Trailhead
- DNR - Secondary Forest Road
- DNR - Forest Access Route
- Federal / State Highway
- Federal / State / County - Paved Road
- County - Gravel Road
- Private - Dirt / Gravel Road
- Active Railroads
- Intermittent Stream
- Island in Lake or River
- Lake/Pond
- Perennial River
- Shoreline
- Lakes and Rivers
- Pipeline
- Compartment Boundary
- Stand Boundaries
- 411 - Northern Hardwood
- 413 - Aspen Types
- 421 - Planted Pines
- 422 - Natural Pines
- 423 - Other Upland Conifers
- 430 - Upland Mixed Forest
- 611 - Lowland Deciduous Forest
- 612 - Lowland Coniferous Forest
- 613 - Lowland Mixed Forest
- 122 - Roads/Parking Lot
- 310 - Herbaceous Openland
- 500 - Water
- 622 - Lowland Shrub
- 623 - Emergent Wetland
- State Forests

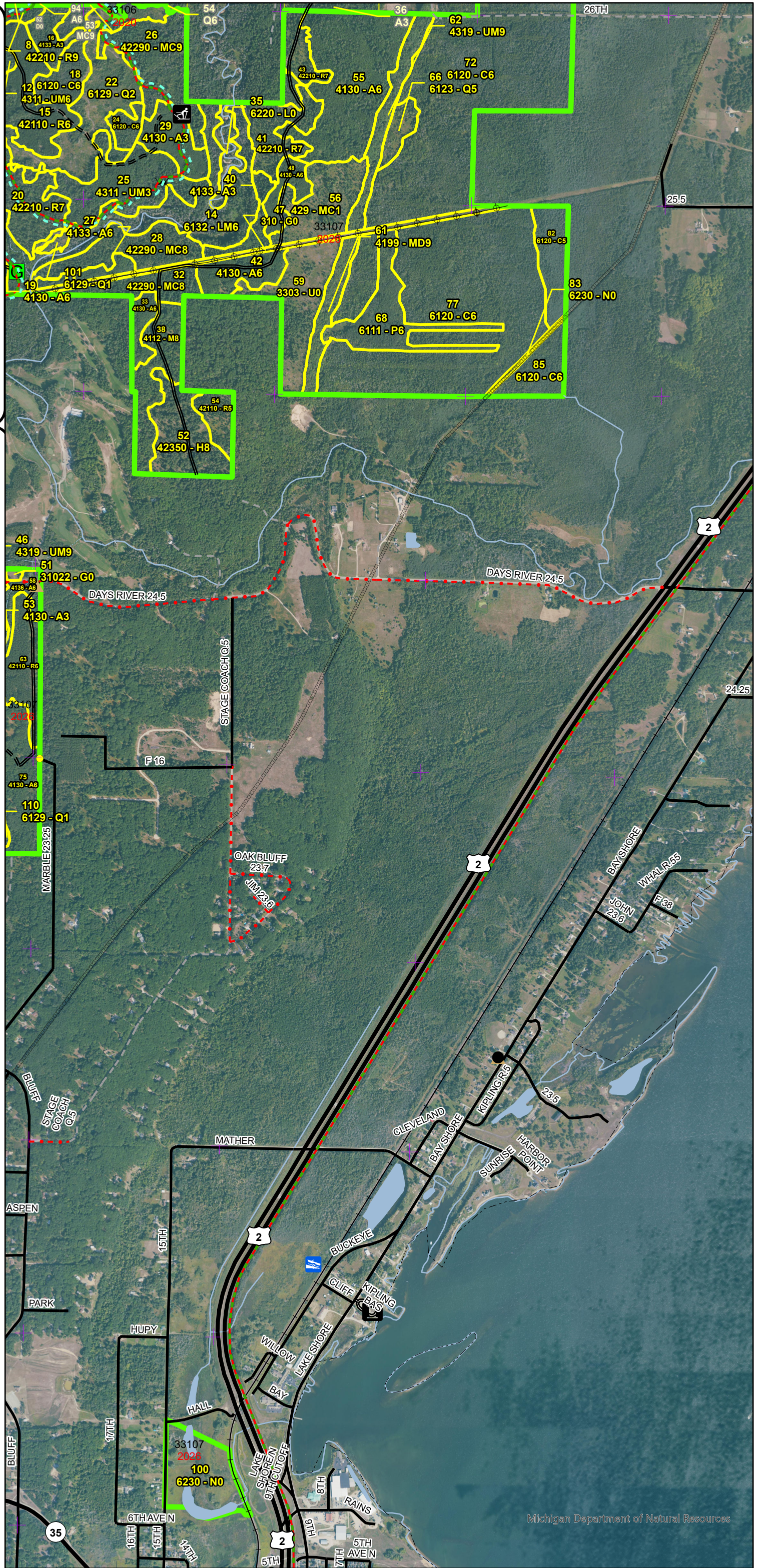



# Special Conservation Areas & Site Conditions Map

Compartment: 33107  
 T40N, R23W, Sec: 2-5, 8, 16  
 County: Delta  
 Unit: Escanaba  
 Mgmt Area: Green Bay  
 YOE: 2026  
 Acres: 2177.2 GIS Calculated  
 Examiner: Dan Racine  
 Map Revised: 07/15/2024  
 Map Phase: Web-Post

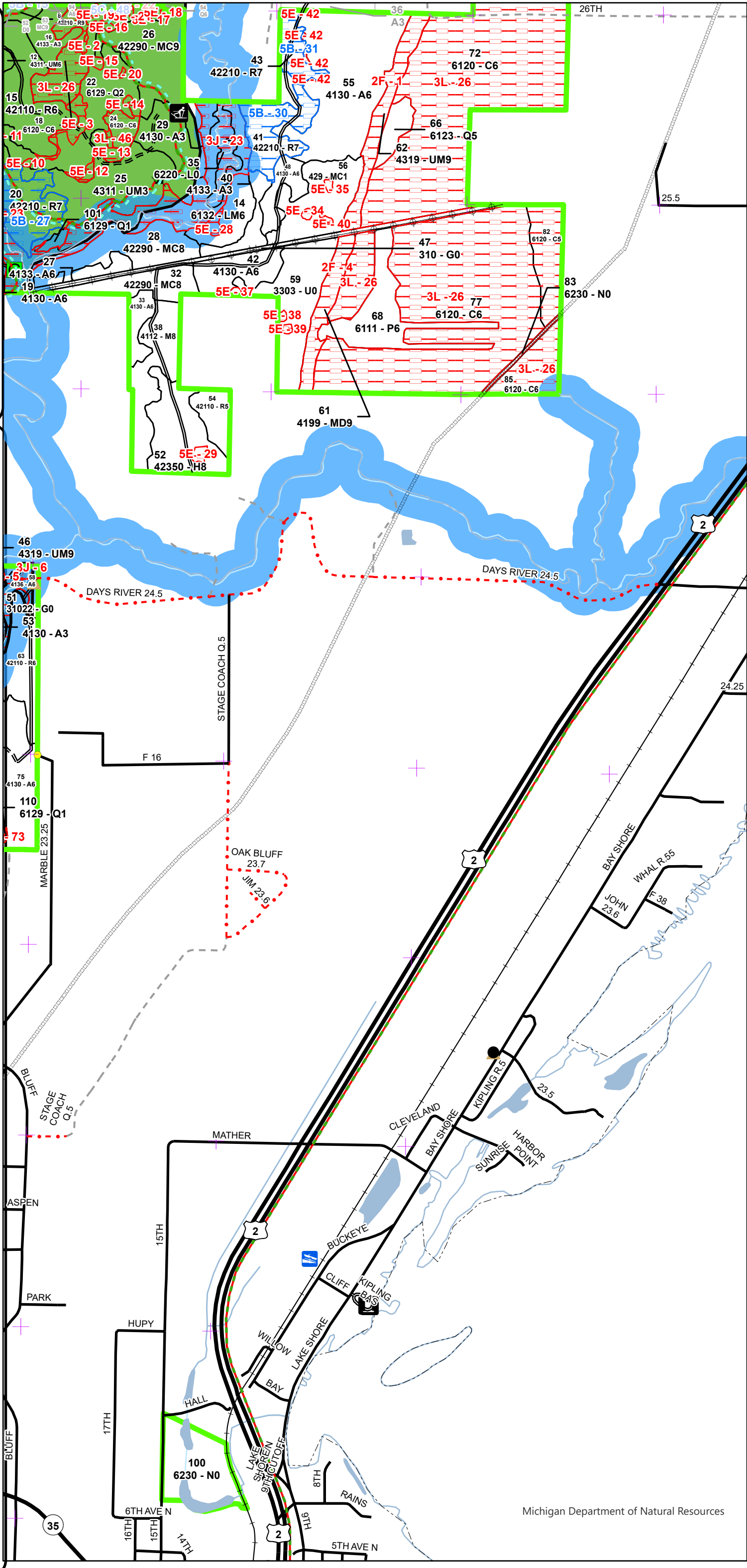
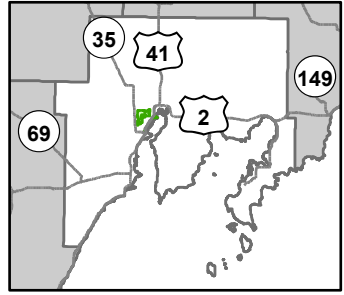

- Ski Trails
- Snowmobile Trails
- Designated Bicycle Trails
- Designated ORV Routes
- Designated Snowmobile Trails
- Remonumented Section Corners
- Survey Grade Corners
- Counties
- Berms
- Bridges
- City
- Parking Lot
- Sign
- Trailhead
- DNR - Secondary Forest Road
- DNR - Forest Access Route
- Federal / State Highway
- Federal / State / County - Paved Road
- County - Gravel Road
- Private - Dirt / Gravel Road
- Active Railroads
- Intermittent Stream
- Island in Lake or River
- Lake/Pond
- Perennial River
- Shoreline
- Lakes and Rivers
- Pipeline
- Compartment Boundary
- SCA
- Unavailable
- 1D: Interest Group / Neighbor
- 3D: Recreational / Scenic values
- 3J: Water quality / BMPs (stream, river, or lake)
- 3L: Other wildlife concerns
- 5E: Long-Term Retention
- Stand Boundaries
- Coastal Environmental Areas
- Cold Water Streams
- High Priority Trout Stream Buffer
- Vernal Pool
- Trail - Trail Corridor

# Cover Type & Treatments Map

Compartment: 33107  
 T40N, R23W, Sec: 2-5, 8, 16  
 County: Delta  
 Unit: Escanaba  
 Mgmt Area: Green Bay  
 YOE: 2026  
 Acres: 2177.2 GIS Calculated  
 Examiner: Dan Racine  
 Map Revised: 07/15/2024  
 Map Phase: Web-Post

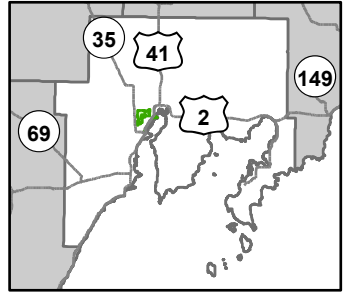

- Snowmobile Trails
- Designated Bicycle Trails
- Designated Snowmobile Trails
- Remonumented Section Corners
- Counties
- Toilet
- Boating Access Site
- Campground
- City
- DNR - Secondary Forest Road
- Federal / State Highway
- Federal / State / County - Paved Road
- Active Railroads
- Lake/Pond
- Perennial River
- Shoreline
- Lakes and Rivers
- Pipeline
- Compartment Boundary
- 623 - Emergent Wetland

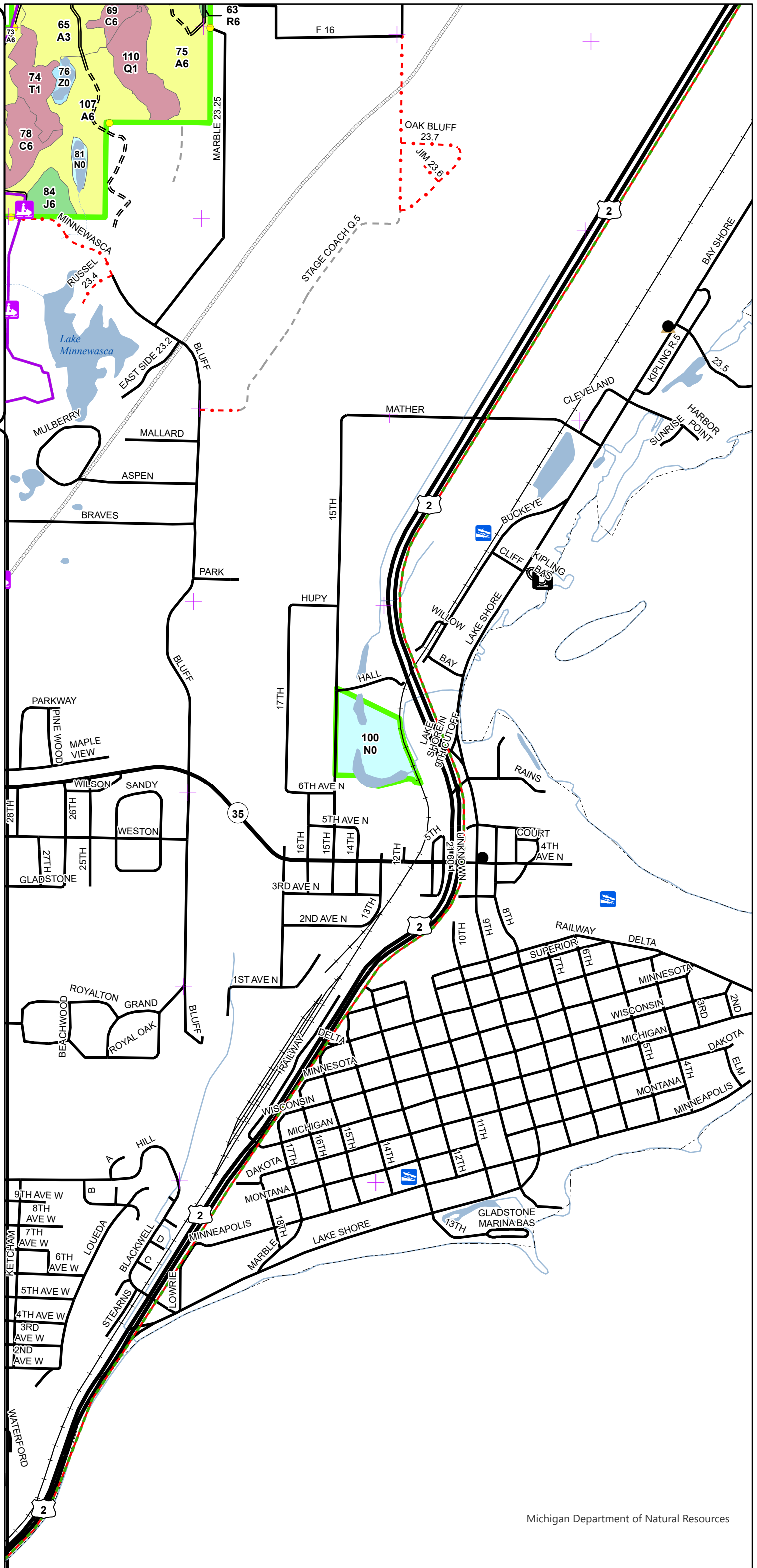



# Stand Boundary Map

Compartment: 33107  
 T40N, R23W, Sec: 2-5, 8, 16  
 County: Delta  
 Unit: Escanaba  
 Mgmt Area: Green Bay  
 YOE: 2026  
 Acres: 2177.2 GIS Calculated  
 Examiner: Dan Racine  
 Map Revised: 07/15/2024  
 Map Phase: Web-Post

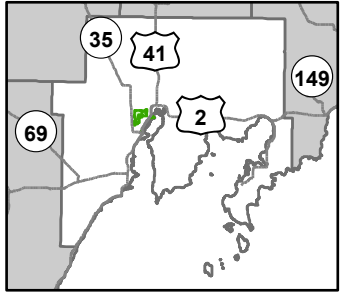

- Snowmobile Trails
- Designated Bicycle Trails
- Designated Snowmobile Trails
- Remonumented Section Corners
- Counties
- Toilet
- Boating Access Site
- Campground
- City
- DNR - Secondary Forest Road
- Federal / State Highway
- Federal / State / County - Paved Road
- Active Railroads
- Lake/Pond
- Perennial River
- Shoreline
- Lakes and Rivers
- Pipeline
- Compartment Boundary
- Stand Boundaries
- 623 - Emergent Wetland
- State Forests

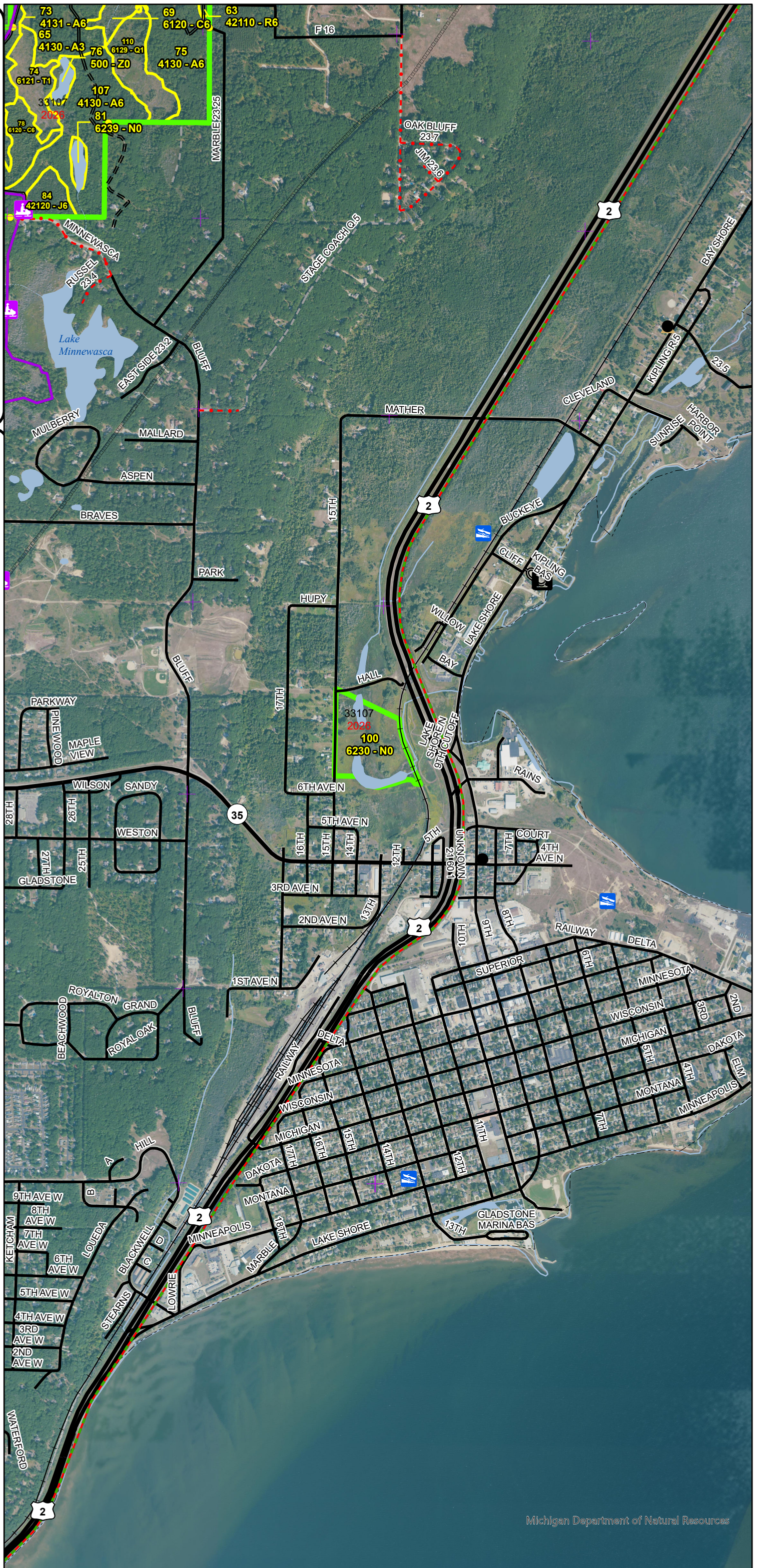



# Special Conservation Areas & Site Conditions Map

Compartment: 33107  
 T40N, R23W, Sec: 2-5, 8, 16  
 County: Delta  
 Unit: Escanaba  
 Mgmt Area: Green Bay  
 YOE: 2026  
 Acres: 2177.2 GIS Calculated  
 Examiner: Dan Racine  
 Map Revised: 07/15/2024  
 Map Phase: Web-Post

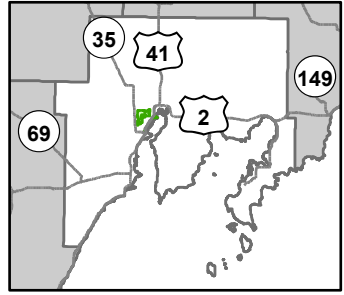

- Snowmobile Trails
- Designated Bicycle Trails
- Designated Snowmobile Trails
- Remonumented Section Corners
- Counties
- Toilet
- Boating Access Site
- Campground
- City
- DNR - Secondary Forest Road
- Federal / State Highway
- Federal / State / County - Paved Road
- Active Railroads
- Lake/Pond
- Perennial River
- Shoreline
- Lakes and Rivers
- Pipeline
- Compartment Boundary
- Stand Boundaries
- Cold Water Streams

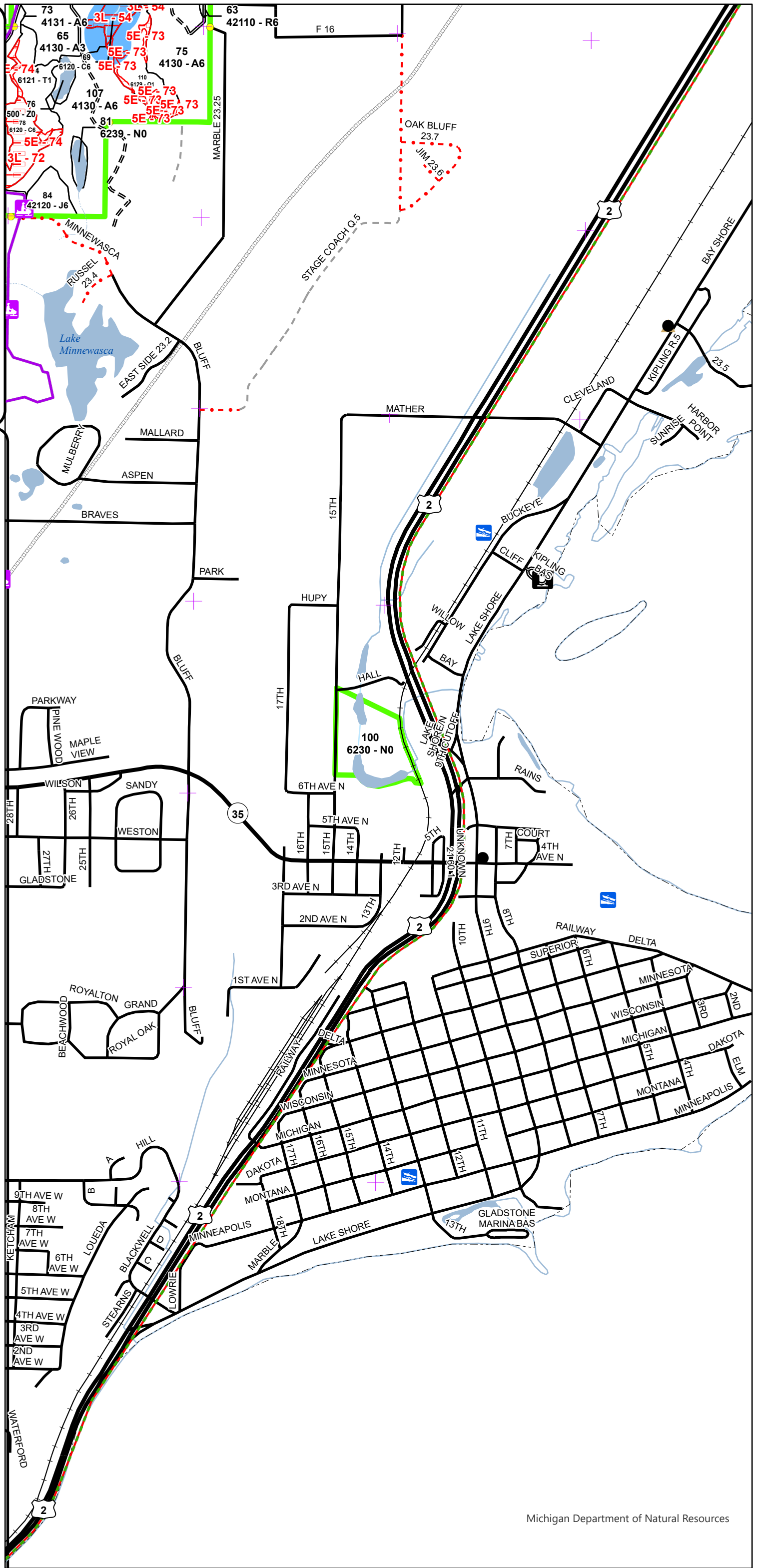

Report 1 – Total Acres by Cover Type and Age Class



Age Class

|                             | Non-Forest | 0-9        | 10-19      | 20-29      | 30-39      | 40-49     | 50-59     | 60-69     | 70-79      | 80-89      | 90-99     | 100-109   | 110-119    | 120-129   | 130-139  | 140-149  | 150+     | Uneven-Aged | Total       |
|-----------------------------|------------|------------|------------|------------|------------|-----------|-----------|-----------|------------|------------|-----------|-----------|------------|-----------|----------|----------|----------|-------------|-------------|
| Aspen                       | 0          | 8          | 119        | 170        | 224        | 26        | 0         | 0         | 8          | 11         | 0         | 0         | 0          | 0         | 0        | 0        | 0        | 0           | 566         |
| Cedar                       | 0          | 0          | 0          | 0          | 0          | 0         | 0         | 0         | 0          | 0          | 0         | 24        | 326        | 0         | 0        | 0        | 0        | 0           | 350         |
| Hemlock                     | 0          | 0          | 0          | 0          | 0          | 0         | 0         | 0         | 0          | 0          | 23        | 0         | 0          | 0         | 0        | 0        | 0        | 0           | 22          |
| Herbaceous Openland         | 21         | 0          | 0          | 0          | 0          | 0         | 0         | 0         | 0          | 0          | 0         | 0         | 0          | 0         | 0        | 0        | 0        | 0           | 21          |
| Jack Pine                   | 0          | 0          | 0          | 0          | 42         | 0         | 0         | 0         | 0          | 0          | 0         | 0         | 0          | 0         | 0        | 0        | 0        | 0           | 42          |
| Low-Density Trees           | 27         | 0          | 0          | 0          | 0          | 0         | 0         | 0         | 0          | 0          | 0         | 0         | 0          | 0         | 0        | 0        | 0        | 0           | 27          |
| Lowland Aspen/Balsam Poplar | 0          | 0          | 0          | 0          | 0          | 24        | 0         | 0         | 0          | 0          | 0         | 0         | 0          | 0         | 0        | 0        | 0        | 0           | 24          |
| Lowland Conifers            | 0          | 74         | 0          | 0          | 6          | 0         | 0         | 0         | 0          | 0          | 14        | 0         | 11         | 0         | 0        | 0        | 0        | 0           | 105         |
| Lowland Deciduous           | 0          | 0          | 0          | 0          | 0          | 0         | 0         | 0         | 0          | 6          | 8         | 0         | 0          | 0         | 0        | 0        | 0        | 0           | 14          |
| Lowland Mixed Forest        | 0          | 0          | 0          | 0          | 0          | 0         | 0         | 0         | 0          | 26         | 0         | 0         | 58         | 0         | 0        | 0        | 0        | 0           | 84          |
| Lowland Shrub               | 31         | 0          | 0          | 0          | 0          | 0         | 0         | 0         | 0          | 0          | 0         | 0         | 0          | 0         | 0        | 0        | 0        | 0           | 31          |
| Marsh                       | 35         | 0          | 0          | 0          | 0          | 0         | 0         | 0         | 0          | 0          | 0         | 0         | 0          | 0         | 0        | 0        | 0        | 0           | 35          |
| Mixed Upland Deciduous      | 0          | 0          | 0          | 0          | 0          | 0         | 0         | 0         | 0          | 9          | 11        | 0         | 0          | 0         | 0        | 0        | 0        | 0           | 19          |
| Natural Mixed Pines         | 0          | 0          | 0          | 0          | 0          | 0         | 0         | 0         | 0          | 59         | 0         | 0         | 0          | 0         | 0        | 0        | 0        | 0           | 59          |
| Northern Hardwood           | 0          | 0          | 0          | 0          | 0          | 0         | 19        | 0         | 0          | 0          | 20        | 0         | 0          | 0         | 0        | 0        | 0        | 0           | 38          |
| Red Pine                    | 0          | 24         | 0          | 8          | 35         | 0         | 0         | 49        | 442        | 26         | 0         | 16        | 0          | 0         | 0        | 0        | 0        | 0           | 599         |
| Tamarack                    | 0          | 13         | 0          | 0          | 0          | 0         | 0         | 0         | 0          | 0          | 0         | 0         | 0          | 0         | 0        | 0        | 0        | 0           | 13          |
| Upland Conifers             | 0          | 22         | 0          | 0          | 0          | 0         | 0         | 0         | 0          | 0          | 0         | 0         | 0          | 0         | 0        | 0        | 0        | 0           | 22          |
| Upland Mixed Forest         | 0          | 0          | 20         | 0          | 32         | 0         | 0         | 0         | 0          | 14         | 0         | 14        | 0          | 17        | 0        | 0        | 0        | 0           | 97          |
| Urban                       | 6          | 0          | 0          | 0          | 0          | 0         | 0         | 0         | 0          | 0          | 0         | 0         | 0          | 0         | 0        | 0        | 0        | 0           | 6           |
| Water                       | 6          | 0          | 0          | 0          | 0          | 0         | 0         | 0         | 0          | 0          | 0         | 0         | 0          | 0         | 0        | 0        | 0        | 0           | 6           |
| <b>Total</b>                | <b>126</b> | <b>141</b> | <b>139</b> | <b>178</b> | <b>339</b> | <b>50</b> | <b>19</b> | <b>49</b> | <b>450</b> | <b>151</b> | <b>76</b> | <b>54</b> | <b>395</b> | <b>17</b> | <b>0</b> | <b>0</b> | <b>0</b> | <b>0</b>    | <b>2180</b> |





## Report 2 – Treatment Summary

Escanaba Mgt. Unit

Year of Entry: 2026

Acres of Harvest

Compartment 107

Total Compartment Acres: 2,177

Commercial Harvest - 181  
 Harvests with Site Condition - 61  
 Next Step Harvest - 0  
 Habitat Cut - 0

### Cover Type by Harvest Method

|                   | Clearcut  | Selection | Patch Clearcut | Seed Tree | Shelterwood | Thinning   | Overstory Removal | Salvage  | Other    | Total Acres |
|-------------------|-----------|-----------|----------------|-----------|-------------|------------|-------------------|----------|----------|-------------|
| Aspen             | 8         | 0         | 0              | 0         | 0           | 0          | 0                 | 0        | 0        | 8           |
| Northern Hardwood | 9         | 0         | 0              | 0         | 0           | 0          | 0                 | 0        | 0        | 9           |
| Red Pine          | 11        | 0         | 0              | 61        | 0           | 153        | 0                 | 0        | 0        | 225         |
| <b>Total</b>      | <b>28</b> | <b>0</b>  | <b>0</b>       | <b>61</b> | <b>0</b>    | <b>153</b> | <b>0</b>          | <b>0</b> | <b>0</b> | <b>242</b>  |

### Proposed and Next Step Treatments by Method

|              | Harvest    | Site Prep  | Planting  | Seeding  | Burning  | Pesticide | Monitoring | Other    | Non-Forest Mgt. | Total Acres |
|--------------|------------|------------|-----------|----------|----------|-----------|------------|----------|-----------------|-------------|
| Current      | 242        | 49         | 0         | 0        | 0        | 0         | 0          | 21       | 0               | 311         |
| Next Step    | 0          | 150        | 38        | 0        | 0        | 20        | 361        | 0        | 0               | 569         |
| <b>Total</b> | <b>242</b> | <b>199</b> | <b>38</b> | <b>0</b> | <b>0</b> | <b>20</b> | <b>361</b> | <b>0</b> | <b>21</b>       | <b>880</b>  |



| Stand | Treatment Name | Acres | Stand CoverType | Size Density | Stand Age | BA Range | Treatment Type | Treatment Method | Cover Type Objective | Age Structure | Habitat |
|-------|----------------|-------|-----------------|--------------|-----------|----------|----------------|------------------|----------------------|---------------|---------|
|       |                |       |                 |              |           |          |                |                  |                      |               | Cut     |

**Proposed Treatments:**

|  |                     |      |                          |                 |    |             |         |                         |                          |           |    |
|--|---------------------|------|--------------------------|-----------------|----|-------------|---------|-------------------------|--------------------------|-----------|----|
| <b>3</b>   | <b>33107003-Cut</b> | 8.3  | 4130 - Aspen             | Poletimber Well | 45 | Unspecified | Harvest | Clearcut with Retention | 413 - Aspen              | Even-Aged | No |
| <p><u>Prescription</u> Clearcut with retention: Cut all trees 3 inches and greater except leave some pine. Leave retention of 3 to 10 % of the stand acreage along the border of stand 50.</p> <p><u>Specs:</u></p> <p><u>Next Step</u> Monitoring, Natural Regen (Re-Inventory)</p> <p><u>Treatments:</u></p> <p><u>Acceptable Regen:</u> Aspen, mixed upland conifer species.</p> <p><u>Other Comment:</u> The harvest of this aspen stand will aid in the age class distribution of aspen within the compartment and the management area. Monitor the regeneration the next treatment period with the expectation of full aspen regeneration by the next treatment period.</p> <p><u>Site Condition</u></p> <p><u>Proposed Start Date:</u> 10/1 /2025</p>   |                     |      |                          |                 |    |             |         |                         |                          |           |    |
| <b>5</b>   | <b>33107005-Cut</b> | 60.8 | 42110 - Planted Red Pine | Sawtimber Well  | 74 | 111-140     | Harvest | Seed Tree               | 42210 - Natural Red Pine | Even-Aged | No |
| <p><u>Prescription</u> Shelterwood/Seed Tree: Retain approximately 30 BA of Red Pine in the residual strips.</p> <p><u>Specs:</u></p> <p><u>Next Step</u> SitePrep, Scarification; Monitoring, Natural Regen (Intermediate); Monitoring, Natural Regen (Re-Inventory)</p> <p><u>Treatments:</u></p> <p><u>Acceptable Regen:</u> Red Pine.</p> <p><u>Other Comment:</u> Allow for seed trees to continue to provide a seed source for the cut and leave strips. This harvest is designed to provide a seed source for the cut and residual strips.</p> <p><u>Site Condition</u> Evaluated for Forest Health</p> <p><u>Proposed Start Date:</u> 10/1 /2025</p>   |                     |      |                          |                 |    |             |         |                         |                          |           |    |
| <b>7</b>   | <b>33107007-Cut</b> | 69.2 | 42110 - Planted Red Pine | Sawtimber Well  | 74 | 111-140     | Harvest | Crown Thinning          | 4211 - Planted Red Pine  | Even-Aged | No |
| <p><u>Prescription</u> Thinning: Thin the stand down to 80 BA focusing on removing poor quality and smaller diameter trees. Include in the cutting specs to bunch some slash into piles near the stand 10 boundary and unit on the east side of the road. Cutting specifications to address the protection of the pathway and single track trail.</p> <p><u>Specs:</u></p> <p><u>Next Step</u> SitePrep, Scarification; Monitoring, Natural Regen (Re-Inventory)</p> <p><u>Treatments:</u></p> <p><u>Acceptable Regen:</u></p> <p><u>Other Comment:</u> This stand is in a high recreation use area with developed trails and potential future trail development. Long term management objective to extend the rotation age and manage as a natural pine stand. Establish larger canopy openings and next step scarification treatments in the openings to encourage natural red pine regeneration. The thinning will open up the stand and prepare for future gap openings created to plant in the openings or potential natural regeneration of the red pine.</p> <p><u>Site Condition</u></p> <p><u>Proposed Start Date:</u> 10/1 /2025</p> |                     |      |                          |                 |    |             |         |                         |                          |           |    |



S  
t  
a  
n  
d

| Treatment Name | Acres | Stand CoverType | Size Density | Stand Age | BA Range | Treatment Type | Treatment Method | Cover Type Objective | Age Structure | Habitat Cut |
|----------------|-------|-----------------|--------------|-----------|----------|----------------|------------------|----------------------|---------------|-------------|
|----------------|-------|-----------------|--------------|-----------|----------|----------------|------------------|----------------------|---------------|-------------|

|    |             |     |                           |            |  |             |              |                 |                           |    |
|----|-------------|-----|---------------------------|------------|--|-------------|--------------|-----------------|---------------------------|----|
| 13 | 33107013-NF | 5.9 | 310 - Herbaceous Openland | Nonstocked |  | Unspecified | NonForestMgt | Other - Specify | 310 - Herbaceous Openland | No |
|----|-------------|-----|---------------------------|------------|--|-------------|--------------|-----------------|---------------------------|----|

Prescription Any treatment on the powerline would have to be approved by the power company. However, having an openings treatment on the stand offers the opportunity to do openings work if there a desire in the future.

Specs: Farming (dozing, disking, raking, herbiciding, seeding (native or naturalized species only)), fertilizing and liming, brushhog/saw removal of competing trees.

Next Step  
Treatments:

Acceptable  
Regen:

Other  
Comment:

Site Condition

Proposed Start Date: 8 /30/2024

|    |              |      |                          |                 |    |         |         |                     |                         |           |    |
|----|--------------|------|--------------------------|-----------------|----|---------|---------|---------------------|-------------------------|-----------|----|
| 15 | 33107015-Cut | 26.8 | 42110 - Planted Red Pine | Poletimber Well | 31 | 111-140 | Harvest | Systematic Thinning | 4211 - Planted Red Pine | Even-Aged | No |
|----|--------------|------|--------------------------|-----------------|----|---------|---------|---------------------|-------------------------|-----------|----|

Prescription Row thinning:  
Specs: Thinning removing every third row or approximately 1/3 of the volume.

Next Step  
Treatments:

Acceptable  
Regen:

Other The distance between the rows after removal needs to be 11 feet wide or greater. Remove 2 rows and leave 3 if the necessary width between rows is not 11 feet or greater.

Comment: The row thinning will open the stand up to allow for future thinning in residual rows.

Site Condition

Proposed Start Date: 10/1 /2025

|    |             |     |                           |            |  |             |              |                 |                           |    |
|----|-------------|-----|---------------------------|------------|--|-------------|--------------|-----------------|---------------------------|----|
| 47 | 33107047-NF | 9.6 | 310 - Herbaceous Openland | Nonstocked |  | Unspecified | NonForestMgt | Other - Specify | 310 - Herbaceous Openland | No |
|----|-------------|-----|---------------------------|------------|--|-------------|--------------|-----------------|---------------------------|----|

Prescription Any treatment on the powerline would have to be approved by the power company. However, having an openings treatment on the stand offers the opportunity to do openings work if there a desire in the future.

Specs: Farming (dozing, disking, raking, herbiciding, seeding (native or naturalized species only)), fertilizing and liming, brushhog/saw removal of competing trees.

Next Step  
Treatments:

Acceptable  
Regen:

Other  
Comment:

Site Condition

Proposed Start Date: 8 /30/2024





S  
t  
a  
n  
d

| Treatment ID  | Treatment Name | Acres | Stand CoverType                | Size Density   | Stand Age | BA Range | Treatment Type | Treatment Method | Cover Type Objective       | Age Structure              | Habitat Cut |    |
|---|----------------|-------|--------------------------------|----------------|-----------|----------|----------------|------------------|----------------------------|----------------------------|-------------|----|
| 49  | 33107049-Cut   | 3.6   | 42210 - Natural Red Pine       | Sawtimber Well | 62        | 81-110   | Harvest        | Crown Thinning   | 4221 - Natural Red Pine    | Even-Aged                  | No          |    |
| <p><u>Prescription</u> Thinning: Retain approximately 80 BA of red pine.<br/> <u>Specs:</u><br/> <u>Next Step</u><br/> <u>Treatments:</u><br/> <u>Acceptable</u><br/> <u>Regen:</u><br/> <u>Other</u> Adjacent to stand 3 harvest. The harvest is designed to improve the overall stand quality of the red pine.<br/> <u>Comment:</u> ORV/Snowmobile trail specs to consider due to hauling through the ORV/Snowmobile trail route.<br/> <u>Site Condition</u><br/> <u>Proposed Start Date:</u> 10/1 /2025</p>  |                |       |                                |                |           |          |                |                  |                            |                            |             |    |
| 51  | 33107051-NF    | 0.8   | 31022 - Warm Season Grass      | Nonstocked     |           |          | Unspec ified   | NonForestMgt     | Other - Specify            | 310 - Herbaceous Openland  | No          |    |
| <p><u>Prescription</u> Prescribed fire, farming (dozing, disking, raking, herbiciding, seeding (native or naturalized species only)), fertilizing and liming, brushhog/saw removal of competing trees and establishment of native hard and soft mast producers such as red oak, crabapple or others.<br/> <u>Specs:</u><br/> <u>Next Step</u><br/> <u>Treatments:</u><br/> <u>Acceptable</u><br/> <u>Regen:</u><br/> <u>Other</u> No work has been done here in the last decade<br/> <u>Comment:</u><br/> <u>Site Condition</u><br/> <u>Proposed Start Date:</u> 8 /30/2024</p> |                |       |                                |                |           |          |                |                  |                            |                            |             |    |
| 56  | 33107056-Prep  | 22.0  | 429 - Mixed Upland Conifers    | Sapling Poor   | 9         | 1-50     | SitePrep       | Scarification    | 4319 - Mixed Upland Forest | Even-Aged                  | No          |    |
| <p><u>Prescription</u> Scarify the stand in the areas with lack of regeneration. Attempt to increase the mixed upland conifer regeneration in this stand.<br/> <u>Specs:</u><br/> <u>Next Step</u> ; ; Monitoring, Natural Regen (Re-Inventory)<br/> <u>Treatments:</u><br/> <u>Acceptable</u> Mixed upland conifer and hardwood species.<br/> <u>Regen:</u><br/> <u>Other</u><br/> <u>Comment:</u><br/> <u>Site Condition</u><br/> <u>Proposed Start Date:</u> 10/1 /2025</p>  |                |       |                                |                |           |          |                |                  |                            |                            |             |    |
| 59  | 33107059-Prep  | 26.6  | 3303 - Mixed Low Density Trees | Nonstocked     | 0         |          | Unspec ified   | SitePrep         | Trenching                  | 4319 - Mixed Upland Forest | Even-Aged   | No |
| <p><u>Prescription</u> Trenching: Trench the site with the intention of planting to red pine.<br/> <u>Specs:</u><br/> <u>Next Step</u> Planting, Interplant; Monitoring, Artificial Regen(1yr); Monitoring, Artificial Regen(3yr); Monitoring, Natural Regen (Re-Inventory)<br/> <u>Treatments:</u><br/> <u>Acceptable</u> Mixed upland hardwood and conifers.<br/> <u>Regen:</u><br/> <u>Other</u> The best access is through private property from the north.<br/> <u>Comment:</u><br/> <u>Site Condition</u><br/> <u>Proposed Start Date:</u> 10/1 /2025</p>                 |                |       |                                |                |           |          |                |                  |                            |                            |             |    |



| Stand | Treatment Name | Acres | Stand CoverType | Size Density | Stand Age | BA Range | Treatment Type | Treatment Method | Cover Type Objective | Age Structure | Habitat |
|-------|----------------|-------|-----------------|--------------|-----------|----------|----------------|------------------|----------------------|---------------|---------|
|       |                |       |                 |              |           |          |                |                  |                      |               | Cut     |

|    |              |     |                          |                |    |         |         |                |                         |           |    |
|----|--------------|-----|--------------------------|----------------|----|---------|---------|----------------|-------------------------|-----------|----|
| 60 | 33107060-Cut | 4.1 | 42110 - Planted Red Pine | Sawtimber Well | 62 | 141-170 | Harvest | Crown Thinning | 4211 - Planted Red Pine | Even-Aged | No |
|----|--------------|-----|--------------------------|----------------|----|---------|---------|----------------|-------------------------|-----------|----|

Prescription Thinning: Thin stand retaining approximately 80 BA of red pine.

Specs:

Next Step

Treatments:

Acceptable

Regen:

Other Best access off the Days River Road.

Comment:

Site Condition

Proposed Start Date: 10/1 /2025

|    |              |      |                          |                |    |         |         |          |                         |           |    |
|----|--------------|------|--------------------------|----------------|----|---------|---------|----------|-------------------------|-----------|----|
| 70 | 33107070-Cut | 11.3 | 42110 - Planted Red Pine | Sawtimber Well | 72 | 111-140 | Harvest | Clearcut | 4211 - Planted Red Pine | Even-Aged | No |
|----|--------------|------|--------------------------|----------------|----|---------|---------|----------|-------------------------|-----------|----|

Prescription Clearcut: Cut all trees 2 inches and greater except leave the Oak for mast trees.

Specs:

Next Step SitePrep, Trenching; Pesticide, Skidder - Site Prep; Planting, Initial Plant; Monitoring, Artificial Regen(1yr); Monitoring, Artificial

Treatments: Regen(3yr); Monitoring, Natural Regen (Re-Inventory)

Acceptable Planted Red Pine.

Regen:

Other The future management of this stand is to replant to red pine. The stand will be harvested followed by trenching, herbicide, and initial planting.

Comment: The Red Pine plantations in this compartment are of are similar ages. This stand is separated from the recreational trails and allows for the continuous management of Red Pine within the compartment.

Leaving the Oak will provide for mast for Wildlife and potential Oak regeneration within the stand.

Site Condition

Proposed Start Date: 10/1 /2025

|    |              |     |                                  |              |    |      |         |          |                         |           |    |
|----|--------------|-----|----------------------------------|--------------|----|------|---------|----------|-------------------------|-----------|----|
| 71 | 33107071-Cut | 8.7 | 4116 - Mixed N. Hardwood - Aspen | Sapling Poor | 56 | 1-50 | Harvest | Clearcut | 4211 - Planted Red Pine | Even-Aged | No |
|----|--------------|-----|----------------------------------|--------------|----|------|---------|----------|-------------------------|-----------|----|

Prescription Clearcut: Cut all trees 2 inches and greater except leave any Oak.

Specs:

Next Step SitePrep, Trenching; Pesticide, Skidder - Site Prep; Monitoring, Artificial Regen(1yr); Monitoring, Artificial Regen(3yr); Monitoring,

Treatments: Natural Regen (Re-Inventory)

Acceptable Planted Red Pine.

Regen:

Other The future management of this treatment area is to replant to red pine. The treatment area will be harvested followed by trenching, herbicide, and initial planting.

Leaving the Oak will provide for mast for Wildlife and potential Oak regeneration within the stand.

Site Condition

Proposed Start Date: 10/1 /2025



S  
t  
a  
n  
d

| Treatment Name | Acres | Stand CoverType | Size Density | Stand Age | BA Range | Treatment Type | Treatment Method | Cover Type Objective | Age Structure | Habitat Cut |
|----------------|-------|-----------------|--------------|-----------|----------|----------------|------------------|----------------------|---------------|-------------|
|----------------|-------|-----------------|--------------|-----------|----------|----------------|------------------|----------------------|---------------|-------------|

|    |              |      |                          |                |    |         |         |                |                         |           |    |
|----|--------------|------|--------------------------|----------------|----|---------|---------|----------------|-------------------------|-----------|----|
| 86 | 33107086-Cut | 40.8 | 42110 - Planted Red Pine | Sawtimber Well | 66 | 111-140 | Harvest | Crown Thinning | 4211 - Planted Red Pine | Even-Aged | No |
|----|--------------|------|--------------------------|----------------|----|---------|---------|----------------|-------------------------|-----------|----|

Prescription Thinning: Retain approximately 90 to 100 BA of Red Pine. Focus on the removal of poor quality and suppressed trees.

Specs:

Next Step

Treatments:

Acceptable

Regen:

Other Comment: This thinning will be a minimum of the third time it was thinned. The treatment will improve the existing stand quality and likely one more entry of thinning before the stand is restarted.

Access will involve the ORV/Snowmobile trail route and cutting specifications will need to address the impact of the treatment. An alternate route through private to the west would not impact the trail.

Site Condition

Proposed Start Date: 10/1 /2025

|    |              |     |                          |                 |    |        |         |                     |                         |           |    |
|----|--------------|-----|--------------------------|-----------------|----|--------|---------|---------------------|-------------------------|-----------|----|
| 87 | 33107087-Cut | 8.5 | 42110 - Planted Red Pine | Poletimber Well | 32 | 81-110 | Harvest | Systematic Thinning | 4211 - Planted Red Pine | Even-Aged | No |
|----|--------------|-----|--------------------------|-----------------|----|--------|---------|---------------------|-------------------------|-----------|----|

Prescription Thinning: The treatment will be row thinned removing 1/3 of the volume. The rows appear to be wide enough for removing every 3rd row.

Specs:

Next Step

Treatments:

Acceptable

Regen:

Other Comment: Decide at time of sale prep if every 3rd row or taking 2 rows and leaving 3 will be necessary to get equipment down the row. Most equipment will require greater than 10 feet of width.

The treatment will set the stand up for future crown thinning to remove the poor quality and suppressed trees within the remaining rows.

Site Condition

Proposed Start Date: 10/1 /2025

|    |             |     |                           |            |  |              |              |                 |                           |  |    |
|----|-------------|-----|---------------------------|------------|--|--------------|--------------|-----------------|---------------------------|--|----|
| 90 | 33107090-NF | 4.4 | 310 - Herbaceous Openland | Nonstocked |  | Unspec ified | NonForestMgt | Other - Specify | 310 - Herbaceous Openland |  | No |
|----|-------------|-----|---------------------------|------------|--|--------------|--------------|-----------------|---------------------------|--|----|

Prescription Any treatment on the powerline would have to be approved by the power company. However, having an openings treatment on the stand offers the opportunity to do openings work if there a desire in the future.

Specs:

Farming (dozing, disking, raking, herbiciding, seeding (native or naturalized species only)), fertilizing and liming, brushhog/saw removal of competing trees.

Next Step

Treatments:

Acceptable

Regen:

Other

Comment:

Site Condition

Proposed Start Date: 8 /30/2024

**Total Treatment** 311.4  
**Acreage Proposed:**

## Report 4 – Site Conditions

Escanaba Mgt. Unit  
Dan Racine : Examiner

Compartment: 107  
Year of Entry: 2026

### Availability for Management

|       |           |                       |               |
|-------|-----------|-----------------------|---------------|
| Total | Acres     | <b>Acres Avail</b>    | Acres         |
| Acres | Available | <b>With Condition</b> | Not Available |

### Dominant Site Conditions

|       | Total<br>Acres | Acres<br>Available | Acres<br>With Condition | Acres<br>Not Available      | Dominant Site Conditions |    |    |    |    |    |     |     |    |   |
|-------|----------------|--------------------|-------------------------|-----------------------------|--------------------------|----|----|----|----|----|-----|-----|----|---|
|       |                |                    |                         |                             | 5B                       | 5F | 1D | 2F | 3D | 3I | 3J  | 3L  | 5E |   |
| 566   | 548            | 0                  | 18                      | Aspen                       |                          |    | 11 |    |    |    | 7   |     |    |   |
| 350   | 0              | 0                  | 350                     | Cedar                       |                          |    |    |    |    |    |     | 350 | 0  |   |
| 23    | 22             | 0                  | 1                       | Hemlock                     |                          |    |    |    |    |    |     |     |    | 1 |
| 21    | 21             | 0                  | 0                       | Herbaceous Openland         |                          |    |    |    |    |    |     |     |    |   |
| 42    | 42             | 0                  | 0                       | Jack Pine                   |                          |    |    |    |    |    |     |     |    |   |
| 27    | 26             | 0                  | 1                       | Low-Density Trees           |                          |    |    |    |    |    |     |     |    | 1 |
| 24    | 24             | 0                  | 0                       | Lowland Aspen/Balsam Poplar |                          |    |    |    |    |    |     |     |    |   |
| 105   | 68             | 0                  | 36                      | Lowland Conifers            |                          |    |    |    |    |    | 14  | 11  | 12 |   |
| 14    | 0              | 0                  | 14                      | Lowland Deciduous           |                          |    | 8  |    | 6  |    |     |     |    |   |
| 84    | 35             | 0                  | 49                      | Lowland Mixed Forest        |                          |    |    |    |    |    | 47  |     |    | 1 |
| 31    | 23             | 0                  | 8                       | Lowland Shrub               |                          |    |    |    |    |    | 8   |     |    |   |
| 35    | 35             | 0                  | 0                       | Marsh                       |                          |    |    |    |    |    |     |     |    |   |
| 20    | 0              | 0                  | 20                      | Mixed Upland Deciduous      |                          |    |    | 11 |    |    | 9   |     |    |   |
| 59    | 59             | 0                  | 0                       | Natural Mixed Pines         |                          |    |    |    |    |    |     |     |    | 0 |
| 33    | 33             | 0                  | 0                       | Northern Hardwood           |                          |    |    |    |    |    |     |     |    |   |
| 600   | 464            | 127                | 9                       | Red Pine                    | 42                       | 85 |    |    |    | 6  | 3   |     |    | 0 |
| 13    | 11             | 0                  | 1                       | Tamarack                    |                          |    |    |    |    |    |     |     |    | 1 |
| 22    | 21             | 0                  | 1                       | Upland Conifers             |                          |    |    | 0  |    |    |     |     |    | 1 |
| 95    | 53             | 0                  | 43                      | Upland Mixed Forest         |                          |    | 17 | 14 |    |    | 12  |     |    |   |
| 6     | 6              | 0                  | 0                       | Urban                       |                          |    | 0  |    |    |    |     |     |    |   |
| 6     | 6              | 0                  | 0                       | Water                       |                          |    |    |    | 0  |    |     |     |    |   |
| 2,172 | 1,495          | 127                | 550                     | Total Forested Acres        | 42                       | 85 | 36 | 24 | 6  | 6  | 100 | 361 | 18 |   |
|       | 69%            | 6%                 | 25%                     | Relative Percent            |                          |    |    |    |    |    |     |     |    |   |

*\*Due to limitations in the current Site Conditions Analysis tool, all nonforested acres are considered available. Future development will enable analysis of nonforested types.*

| Site No.   | Dominant Site Cond Availability | Dominant Site Condition | Acres | Other Site Condition                           | Other Site Condition | Other Site Condition | Other Site Condition |
|--|---------------------------------|-------------------------|-------|--|----------------------|----------------------|----------------------|
| 1  | Unavailable                     | 2F: Too steep           | 14    | 5F: Evaluated for Forest Health Considerations | Unspecified          | Unspecified          | Unspecified          |
| <b>Comments:</b>   |                                 |                         |       |  |                      |                      |                      |
| This stand was evaluated for SBW. This is part of the Gladstone bluff. |                                 |                         |       |  |                      |                      |                      |

## Report 4 – Site Conditions

Escanaba Mgt. Unit  
Dan Racine: Examiner

Compartment: 107  
Year of Entry: 2026

|           |             |  |    |             |             |             |             |
|-----------|-------------|--|----|-------------|-------------|-------------|-------------|
| 2         | Unavailable | 5E: Long-Term Retention                              | 0  | Unspecified | Unspecified | Unspecified | Unspecified |
| Comments: |             |  |    |             |             |             |             |
| 3         | Unavailable | 5E: Long-Term Retention                              | 3  | Unspecified | Unspecified | Unspecified | Unspecified |
| Comments: |             |  |    |             |             |             |             |
| 4         | Unavailable | 2F: Too steep  | 11 | Unspecified | Unspecified | Unspecified | Unspecified |
| Comments: |             |  |    |             |             |             |             |
| 5         | Unavailable | 3J: Water quality / BMPs<br>(stream, river, or lake) | 26 | Unspecified | Unspecified | Unspecified | Unspecified |
| Comments: |             |  |    |             |             |             |             |
| 6         | Unavailable | 3J: Water quality / BMPs<br>(stream, river, or lake) | 7  | Unspecified | Unspecified | Unspecified | Unspecified |
| Comments: |             |  |    |             |             |             |             |
| 7         | Unavailable | 1D: Interest Group /<br>Neighbor                     | 8  | Unspecified | Unspecified | Unspecified | Unspecified |
| Comments: |             |  |    |             |             |             |             |
| 8         | Unavailable | 1D: Interest Group /<br>Neighbor                     | 11 | Unspecified | Unspecified | Unspecified | Unspecified |
| Comments: |             |  |    |             |             |             |             |



### Report 4 – Site Conditions

Escanaba Mgt. Unit  
Dan Racine : Examiner

Compartment: 107  
Year of Entry: 2026

|                  |             |                                  |   |             |             |             |             |
|------------------|-------------|----------------------------------|---|-------------|-------------|-------------|-------------|
| 9                | Unavailable | 3D: Recreational / Scenic values | 6 | Unspecified | Unspecified | Unspecified | Unspecified |
| <b>Comments:</b> |             |                                  |   |             |             |             |             |
| 10               | Unavailable | 5E: Long-Term Retention          | 0 | Unspecified | Unspecified | Unspecified | Unspecified |
| <b>Comments:</b> |             |                                  |   |             |             |             |             |
| 11               | Unavailable | 5E: Long-Term Retention          | 0 | Unspecified | Unspecified | Unspecified | Unspecified |
| <b>Comments:</b> |             |                                  |   |             |             |             |             |
| 12               | Unavailable | 5E: Long-Term Retention          | 1 | Unspecified | Unspecified | Unspecified | Unspecified |
| <b>Comments:</b> |             |                                  |   |             |             |             |             |
| 13               | Unavailable | 5E: Long-Term Retention          | 2 | Unspecified | Unspecified | Unspecified | Unspecified |
| <b>Comments:</b> |             |                                  |   |             |             |             |             |
| 14               | Unavailable | 5E: Long-Term Retention          | 0 | Unspecified | Unspecified | Unspecified | Unspecified |
| <b>Comments:</b> |             |                                  |   |             |             |             |             |
| 15               | Unavailable | 5E: Long-Term Retention          | 1 | Unspecified | Unspecified | Unspecified | Unspecified |
| <b>Comments:</b> |             |                                  |   |             |             |             |             |
| 16               | Unavailable | 5E: Long-Term Retention          | 0 | Unspecified | Unspecified | Unspecified | Unspecified |
| <b>Comments:</b> |             |                                  |   |             |             |             |             |

Report 4 – Site Conditions

Escanaba Mgt. Unit  
Dan Racine : Examiner

Compartment: 107  
Year of Entry: 2026

|   |             |   |    |  |             |             |             |
|---|-------------|---|----|--|-------------|-------------|-------------|
| 17  | Unavailable | 5E: Long-Term Retention                           | 0  | Unspecified                                    | Unspecified | Unspecified | Unspecified |
| <b>Comments:</b>  |             |   |    |  |             |             |             |
| 18  | Unavailable | 5E: Long-Term Retention                           | 0  | Unspecified                                    | Unspecified | Unspecified | Unspecified |
| <b>Comments:</b>  |             |   |    |  |             |             |             |
| 19  | Unavailable | 5E: Long-Term Retention                           | 0  | Unspecified                                    | Unspecified | Unspecified | Unspecified |
| <b>Comments:</b>  |             |   |    |  |             |             |             |
| 20  | Unavailable | 5E: Long-Term Retention                           | 0  | Unspecified                                    | Unspecified | Unspecified | Unspecified |
| <b>Comments:</b>  |             |   |    |  |             |             |             |
| 21  | Unavailable | 5E: Long-Term Retention                           | 0  | Unspecified                                    | Unspecified | Unspecified | Unspecified |
| <b>Comments:</b>  |             |   |    |  |             |             |             |
| 22  | Unavailable | 1D: Interest Group / Neighbor                     | 17 | 5F: Evaluated for Forest Health Considerations | Unspecified | Unspecified | Unspecified |
| <b>Comments:</b><br>This stand was evaluated for SBW. This is an undivided interest parcel. |             |   |    |  |             |             |             |
| 23  | Unavailable | 3J: Water quality / BMPs (stream, river, or lake) | 67 | 5F: Evaluated for Forest Health Considerations | Unspecified | Unspecified | Unspecified |
| <b>Comments:</b><br>Buffer and steep slope along the Days River.                            |             |   |    |  |             |             |             |

## Report 4 – Site Conditions

Escanaba Mgt. Unit  
Dan Racine : Examiner

Compartment: 107  
Year of Entry: 2026

|   |                    |   |     |             |             |             |             |
|---|--------------------|---|-----|-------------|-------------|-------------|-------------|
| 24  | <b>Unavailable</b> | <b>(Inactive)3I: Historical / archeological (add locked comments)</b> | 6   | Unspecified | Unspecified | Unspecified | Unspecified |
| <b>Comments:</b>  |                    |   |     |             |             |             |             |
| 25  | <b>Available</b>   | <b>5F: Evaluated for Forest Health Considerations</b>                 | 85  | Unspecified | Unspecified | Unspecified | Unspecified |
| <b>Comments:</b><br>Monitor for Diplodia.   |                    |   |     |             |             |             |             |
| 26  | <b>Unavailable</b> | <b>3L: Other wildlife concerns</b>                                    | 310 | Unspecified | Unspecified | Unspecified | Unspecified |
| <b>Comments:</b><br>High amount of northern white cedar. Lack of treatment due to Deer Winter Range Guidelines. |                    |   |     |             |             |             |             |
| 27  | <b>Available</b>   | <b>5B: Maintain for regeneration purposes</b>                         | 18  | Unspecified | Unspecified | Unspecified | Unspecified |
| <b>Comments:</b>  |                    |   |     |             |             |             |             |
| 28  | <b>Unavailable</b> | <b>5E: Long-Term Retention</b>  | 1   | Unspecified | Unspecified | Unspecified | Unspecified |
| <b>Comments:</b>  |                    |   |     |             |             |             |             |
| 29  | <b>Unavailable</b> | <b>5E: Long-Term Retention</b>  | 1   | Unspecified | Unspecified | Unspecified | Unspecified |
| <b>Comments:</b>  |                    |   |     |             |             |             |             |
| 30  | <b>Available</b>   | <b>5B: Maintain for regeneration purposes</b>                         | 16  | Unspecified | Unspecified | Unspecified | Unspecified |
| <b>Comments:</b>  |                    |   |     |             |             |             |             |

**Report 4 – Site Conditions**

Escanaba Mgt. Unit  
Dan Racine : Examiner

Compartment: 107  
Year of Entry: 2026

|                  |             |  |   |             |             |             |             |
|------------------|-------------|--|---|-------------|-------------|-------------|-------------|
| 31               | Available   | 5B: Maintain for regeneration purposes | 8 | Unspecified | Unspecified | Unspecified | Unspecified |
| <b>Comments:</b> |             |  |   |             |             |             |             |
| 34               | Unavailable | 5E: Long-Term Retention                | 1 | Unspecified | Unspecified | Unspecified | Unspecified |
| <b>Comments:</b> |             |  |   |             |             |             |             |
| 35               | Unavailable | 5E: Long-Term Retention                | 0 | Unspecified | Unspecified | Unspecified | Unspecified |
| <b>Comments:</b> |             |  |   |             |             |             |             |
| 37               | Unavailable | 5E: Long-Term Retention                | 0 | Unspecified | Unspecified | Unspecified | Unspecified |
| <b>Comments:</b> |             |  |   |             |             |             |             |
| 38               | Unavailable | 5E: Long-Term Retention                | 0 | Unspecified | Unspecified | Unspecified | Unspecified |
| <b>Comments:</b> |             |  |   |             |             |             |             |
| 39               | Unavailable | 5E: Long-Term Retention                | 0 | Unspecified | Unspecified | Unspecified | Unspecified |
| <b>Comments:</b> |             |  |   |             |             |             |             |
| 40               | Unavailable | 5E: Long-Term Retention                | 0 | Unspecified | Unspecified | Unspecified | Unspecified |
| <b>Comments:</b> |             |  |   |             |             |             |             |
| 42               | Unavailable | 5E: Long-Term Retention                | 1 | Unspecified | Unspecified | Unspecified | Unspecified |
| <b>Comments:</b> |             |  |   |             |             |             |             |



**Report 4 – Site Conditions**

Escanaba Mgt. Unit  
Dan Racine: Examiner

Compartment: 107  
Year of Entry: 2026

|   |             |                             |    |             |             |             |             |
|---|-------------|-----------------------------|----|-------------|-------------|-------------|-------------|
| 46  | Unavailable | 3L: Other wildlife concerns | 5  | Unspecified | Unspecified | Unspecified | Unspecified |
| <b>Comments:</b>  |             |                             |    |             |             |             |             |
| 50  | Unavailable | 3L: Other wildlife concerns | 11 | Unspecified | Unspecified | Unspecified | Unspecified |
| <b>Comments:</b>  |             |                             |    |             |             |             |             |
| 54  | Unavailable | 3L: Other wildlife concerns | 16 | Unspecified | Unspecified | Unspecified | Unspecified |
| <b>Comments:</b>  |             |                             |    |             |             |             |             |
| 72  | Unavailable | 3L: Other wildlife concerns | 12 | Unspecified | Unspecified | Unspecified | Unspecified |
| <b>Comments:</b>  |             |                             |    |             |             |             |             |
| 73  | Unavailable | 5E: Long-Term Retention     | 3  | Unspecified | Unspecified | Unspecified | Unspecified |
| <b>Comments:</b><br>Long term retention. This is areas left off the Minnewaska sale. Some of this retention may get modified with the main areas lined out with cedar retention interior of the sale. |             |                             |    |             |             |             |             |
| 74  | Unavailable | 5E: Long-Term Retention     | 2  | Unspecified | Unspecified | Unspecified | Unspecified |
| <b>Comments:</b><br>Long term retention and seed trees left for the Minnewaska sale.  |             |                             |    |             |             |             |             |
| 75  | Unavailable | 3L: Other wildlife concerns | 8  | Unspecified | Unspecified | Unspecified | Unspecified |
| <b>Comments:</b>  |             |                             |    |             |             |             |             |



### Report 5 – PROPOSED SPECIAL CONSERVATION AREA\* (SCA) DETAILS

\* This is a partial list of SCAs for this compartment. Not included are those areas identified under other Department initiatives (Natural Rivers, Deer Wintering Areas, etc.). Those will be identified in separate, future map and report products.

| SCA Name   | SCA Category                  | Detail Type | Recommendation | Acres |
|--|-------------------------------|-------------|----------------|-------|
|  | Spring Wetlands Riparian Area | Spring Seep | SCA            | 7     |
| <b>Comments</b><br>Riparian corridor for tributary of Days River |                               |             |                |       |



**Report 6 – EXISTING SPECIAL CONSERVATION AREA DETAILS**

\* This is a list of SCA's for this compartment along with a 1/4 mile buffer surrounding the compartment. Refer to the Special Conservation Area Map for locations of the below listed Conservation Areas.

ERA = Ecological Reference Area  
HCVA = High Conservation Value Area  
SCA = Special Conservation Area

| Conservation Area | Type                        | Description  |
|-------------------|-----------------------------|--|
| SCA               | Cold Water Lake             | A coldwater lake has temperature and dissolved oxygen conditions that allow naturally-reproduced or stocked trout populations and those of other coldwater fish species to persist from year to year. Suitable conditions for coldwater fishes may occur in Michigan lakes if they are relatively deep, have substantial groundwater inflows, or are located in colder (northern) areas of the state. Such lakes are established by Director's action and designated as trout resources by Fisheries Order 200.                          |
| SCA               | Cold Water Stream           | A coldwater stream has temperature and dissolved oxygen conditions that allow naturally-reproduced or stocked trout populations and those of other coldwater fish species (e.g., slimy sculpin) to persist from year to year. Coldwater streams in Michigan typically provide these conditions due to substantial contributions of groundwater to their stream flows. Such streams are established by Director's action and designated as trout resources by Fisheries Order 210.  |
| SCA               | Great Lakes Islands         | Great Lakes Islands provide significant habitat for numerous species, including many rare plants and animals, several of which are endemic or largely restricted to the Great Lakes region. Due to their isolation, islands provide good examples of many Great Lakes-associated natural communities and ecosystems, and thus have potential to provide insights for understanding the consequences of human disturbance on the increasingly fragmented ecosystems of the mainland.  |
| SCA               | Riparian Area               | A transitional area between aquatic and terrestrial ecosystems in which the terrestrial ecosystem influences the aquatic ecosystem and vice-versa. Because of the unique conditions adjacent to lakes, streams and open water wetlands, riparian areas harbor a high diversity of plants and wildlife. Riparian communities are ecologically and socially significant in their effects on water quality and quantity, as well as aesthetics, habitat, bank stability, timber production, and their contribution to overall biodiversity. |
| HCVA              | Coastal Environmental Areas | The public designation process is defined by Part 323, Shorelands Protection and Management, of the Natural Resources and Environmental Protection Act, 1994 PA 451. The program is administered by the Michigan Department of Environmental Quality (DEQ). This is an inactive program with no new areas currently under consideration by the DEQ.  |



| Stand | Level 4 Cover Type | Size Density | Acres | Stand Age | BA Range | Managed Site | General Comments |
|-------|--------------------|--------------|-------|-----------|----------|--------------|------------------|
|-------|--------------------|--------------|-------|-----------|----------|--------------|------------------|

|   |                          |              |      |    |             |     |  |
|---|--------------------------|--------------|------|----|-------------|-----|--|
| 1 | 4133 - Aspen, Mixed Pine | Sapling Well | 24.0 | 14 | Unspecified | N/A | Aspen sapling stand with mix of residual red and white pine. |
|---|--------------------------|--------------|------|----|-------------|-----|--|

| Canopy Species | % Cover | Size Class | DBH | Age | Sub-Canopy Species | Density | Avg. Height | Size    |
|----------------|---------|------------|-----|-----|--------------------|---------|-------------|---------|
| Red Maple      | 20      | Sapling    | 3   |     | Balsam Fir         | Low     | Variable    | Sapling |
| Quaking Aspen  | 40      | Sapling    | 3   | 14  | White Pine         | Low     | Variable    | Sapling |
| Red Pine       | 20      | Log/Pole   | 14  |     |                    |         |             |         |
| White Pine     | 20      | Log/Pole   | 14  | 80  |                    |         |             |         |

|   |  |                |     |    |        |     |  |
|---|--|----------------|-----|----|--------|-----|--|
| 2 | 4191 - Mixed Upland Deciduous with Conifer | Sawtimber Well | 9.0 | 80 | 81-110 | N/A | Buffer area along creek that runs E-W. Contains Pine (rp,wp) Red maple,Aspen, Cherry, Paper birch. |
|---|--|----------------|-----|----|--------|-----|--|

| Canopy Species | % Cover | Size Class | DBH | Age | Sub-Canopy Species | Density | Avg. Height | Size       |
|----------------|---------|------------|-----|-----|--------------------|---------|-------------|------------|
| Paper Birch    | 10      | Pole       | 9   |     | Balsam Fir         | Medium  | 5 - 10 feet | Sapling    |
| Black Cherry   | 5       | Pole       | 8   |     | Red Maple          | Medium  | 5 - 10 feet | Sapling    |
| Balsam Fir     | 5       | Pole       | 9   |     | White Spruce       | Medium  | 5 - 10 feet | Sapling    |
| Red Pine       | 5       | Log/Pole   | 12  |     | Tag Alder          | Medium  | 5 - 10 feet | Tall Shrub |
| Quaking Aspen  | 35      | Log/Pole   | 12  | 80  |                    |         |             |            |
| White Spruce   | 5       | Pole       | 9   |     |                    |         |             |            |
| White Pine     | 15      | Log/Pole   | 12  |     |                    |         |             |            |
| Red Maple      | 20      | Log/Pole   | 10  |     |                    |         |             |            |

|   |              |                 |     |    |             |     |   |
|---|--------------|-----------------|-----|----|-------------|-----|---|
| 3 | 4130 - Aspen | Poletimber Well | 8.3 | 45 | Unspecified | N/A | Small tributary divides stand 3 and 45. Small patch of nice Red pine sawlogs with young aspen, red maple. |
|---|--------------|-----------------|-----|----|-------------|-----|---|

| Canopy Species | % Cover | Size Class | DBH | Age | Sub-Canopy Species | Density | Avg. Height | Size    |
|----------------|---------|------------|-----|-----|--------------------|---------|-------------|---------|
| Red Pine       | 5       | XLog/Log   | 18  |     | Balsam Fir         | Medium  | Variable    | Sapling |
| Bigtooth Aspen | 25      | Pole       | 7   |     | White Pine         | High    | Variable    | Sapling |
| Red Maple      | 10      | Pole       | 8   |     |                    |         |             |         |
| Red Oak        | 10      | Log/Pole   | 11  |     |                    |         |             |         |
| Quaking Aspen  | 45      | Pole       | 7   | 45  |                    |         |             |         |
| White Pine     | 5       | XLog/Log   | 18  |     |                    |         |             |         |

|   |                          |                 |      |    |      |     |   |
|---|--------------------------|-----------------|------|----|------|-----|---|
| 4 | 4133 - Aspen, Mixed Pine | Poletimber Well | 70.1 | 26 | 1-50 | N/A | West side of stand has a pocket of mature red maple, paper birch, red and white pine. Scattered red and white pine logs as well as scattered larger big tooth aspen and cherry mixed within the stand. Cut in 1998, Brampton Pine sale, #330189601 with residual red pine, white pine and oak. The east portion of the stand was a part of Brampton township land that is similar to stand 4 west original state ownership. |
|---|--------------------------|-----------------|------|----|------|-----|---|

| Canopy Species | % Cover | Size Class   | DBH | Age | Sub-Canopy Species | Density | Avg. Height  | Size       |
|----------------|---------|--------------|-----|-----|--------------------|---------|--------------|------------|
| Black Cherry   | 5       | Pole         | 9   |     | Cherry (spp.)      | Low     | < 5 feet     | Sapling    |
| Quaking Aspen  | 40      | Pole/Sapling | 5   | 26  | Hazelnut (Beaked)  | Low     | < 5 feet     | Tall Shrub |
| White Pine     | 10      | Log          | 14  |     | Red Maple          | Low     | 10 - 20 feet | Sapling    |
| Red Pine       | 10      | Log          | 14  |     | White Pine         | Medium  | 5 - 10 feet  | Sapling    |
| Bigtooth Aspen | 25      | Pole/Sapling | 5   |     | Beech              | Low     | 5 - 10 feet  | Sapling    |
| Balsam Fir     | 5       | Log/Pole     | 10  |     | Balsam Fir         | Medium  | Variable     | Sapling    |
| Red Maple      | 5       | Log/Pole     | 10  |     |                    |         |              |            |

|   |                          |                |      |    |         |     |   |
|---|--------------------------|----------------|------|----|---------|-----|---|
| 5 | 42110 - Planted Red Pine | Sawtimber Well | 60.8 | 74 | 111-140 | N/A | Cut under the Pine trail sale completed in 2020. Range of plots from 100 to 130 ba. |
|---|--------------------------|----------------|------|----|---------|-----|---|

| Canopy Species | % Cover | Size Class | DBH | Age | Sub-Canopy Species | Density | Avg. Height | Size    |
|----------------|---------|------------|-----|-----|--------------------|---------|-------------|---------|
| Red Pine       | 100     | Log        | 12  | 74  | Red Pine           | Low     | 5 - 10 feet | Sapling |





| Stand   | Level 4 Cover Type                     | Size Density   | Acres   | Stand Age  | BA Range | Managed Site | General Comments   |     |              |    |    |  |    |                    |         |             |  |          |                    |             |             |   |            |                    |          |             |   |               |                    |             |             |            |          |             |          |          |  |             |                    |            |             |             |            |         |               |         |          |         |
|---|--|----------------|---------|------------|----------|--------------|--|-----|--------------|----|----|--|----|--------------------|---------|-------------|--|----------|--------------------|-------------|-------------|---|------------|--------------------|----------|-------------|---|---------------|--------------------|-------------|-------------|------------|----------|-------------|----------|----------|--|-------------|--------------------|------------|-------------|-------------|------------|---------|---------------|---------|----------|---------|
| 6   | 4130 - Aspen                           | Sapling Well   | 5.5     | 14         |          | N/A          | Treated in 2010, Brampton Pine, #330110601. Scattered larger pine within the stand.  |     |              |    |    |  |    |                    |         |             |  |          |                    |             |             |   |            |                    |          |             |   |               |                    |             |             |            |          |             |          |          |  |             |                    |            |             |             |            |         |               |         |          |         |
| <table border="1"> <thead> <tr> <th>Canopy Species</th> <th>% Cover</th> <th>Size Class</th> <th>DBH</th> <th>Age</th> </tr> </thead> <tbody> <tr> <td>Red Maple</td> <td>20</td> <td>Sapling/Pole</td> <td>3</td> <td></td> </tr> <tr> <td>Quaking Aspen</td> <td>80</td> <td>Sapling</td> <td>3</td> <td>14</td> </tr> </tbody> </table>  |  | Canopy Species | % Cover | Size Class | DBH      | Age          | Red Maple  | 20  | Sapling/Pole | 3  |    | Quaking Aspen  | 80 | Sapling            | 3       | 14          | <table border="1"> <thead> <tr> <th>Sub-Canopy Species</th> <th>Density</th> <th>Avg. Height</th> <th>Size</th> </tr> </thead> <tbody> <tr> <td>White Pine</td> <td>Low</td> <td>&lt; 5 feet</td> <td>Sapling</td> </tr> <tr> <td>Red Pine</td> <td>Low</td> <td>&lt; 5 feet</td> <td>Sapling</td> </tr> </tbody> </table> |          | Sub-Canopy Species | Density     | Avg. Height | Size  | White Pine | Low                | < 5 feet | Sapling     | Red Pine  | Low           | < 5 feet           | Sapling     |             |            |          |             |          |          |  |             |                    |            |             |             |            |         |               |         |          |         |
| Canopy Species  | % Cover                                | Size Class     | DBH     | Age        |          |              |  |     |              |    |    |  |    |                    |         |             |  |          |                    |             |             |   |            |                    |          |             |   |               |                    |             |             |            |          |             |          |          |  |             |                    |            |             |             |            |         |               |         |          |         |
| Red Maple   | 20                                     | Sapling/Pole   | 3       |            |          |              |  |     |              |    |    |  |    |                    |         |             |  |          |                    |             |             |   |            |                    |          |             |   |               |                    |             |             |            |          |             |          |          |  |             |                    |            |             |             |            |         |               |         |          |         |
| Quaking Aspen   | 80                                     | Sapling        | 3       | 14         |          |              |  |     |              |    |    |  |    |                    |         |             |  |          |                    |             |             |   |            |                    |          |             |   |               |                    |             |             |            |          |             |          |          |  |             |                    |            |             |             |            |         |               |         |          |         |
| Sub-Canopy Species  | Density                                | Avg. Height    | Size    |            |          |              |  |     |              |    |    |  |    |                    |         |             |  |          |                    |             |             |   |            |                    |          |             |   |               |                    |             |             |            |          |             |          |          |  |             |                    |            |             |             |            |         |               |         |          |         |
| White Pine  | Low                                    | < 5 feet       | Sapling |            |          |              |  |     |              |    |    |  |    |                    |         |             |  |          |                    |             |             |   |            |                    |          |             |   |               |                    |             |             |            |          |             |          |          |  |             |                    |            |             |             |            |         |               |         |          |         |
| Red Pine  | Low                                    | < 5 feet       | Sapling |            |          |              |  |     |              |    |    |  |    |                    |         |             |  |          |                    |             |             |   |            |                    |          |             |   |               |                    |             |             |            |          |             |          |          |  |             |                    |            |             |             |            |         |               |         |          |         |
| 7   | 42110 - Planted Red Pine               | Sawtimber Well | 69.2    | 74         | 111-140  | N/A          | Cut under the Pine trail sale completed in 2020. Range of plots from 100 to 130 ba.  |     |              |    |    |  |    |                    |         |             |  |          |                    |             |             |   |            |                    |          |             |   |               |                    |             |             |            |          |             |          |          |  |             |                    |            |             |             |            |         |               |         |          |         |
| <table border="1"> <thead> <tr> <th>Canopy Species</th> <th>% Cover</th> <th>Size Class</th> <th>DBH</th> <th>Age</th> </tr> </thead> <tbody> <tr> <td>Red Pine</td> <td>100</td> <td>Log</td> <td>12</td> <td>74</td> </tr> </tbody> </table>  |  | Canopy Species | % Cover | Size Class | DBH      | Age          | Red Pine   | 100 | Log          | 12 | 74 | <table border="1"> <thead> <tr> <th>Sub-Canopy Species</th> <th>Density</th> <th>Avg. Height</th> <th>Size</th> </tr> </thead> <tbody> <tr> <td>Red Pine</td> <td>Low</td> <td>5 - 10 feet</td> <td>Sapling</td> </tr> </tbody> </table> |    | Sub-Canopy Species | Density | Avg. Height | Size   | Red Pine | Low                | 5 - 10 feet | Sapling     |   |            |                    |          |             |   |               |                    |             |             |            |          |             |          |          |  |             |                    |            |             |             |            |         |               |         |          |         |
| Canopy Species  | % Cover                                | Size Class     | DBH     | Age        |          |              |  |     |              |    |    |  |    |                    |         |             |  |          |                    |             |             |   |            |                    |          |             |   |               |                    |             |             |            |          |             |          |          |  |             |                    |            |             |             |            |         |               |         |          |         |
| Red Pine  | 100                                    | Log            | 12      | 74         |          |              |  |     |              |    |    |  |    |                    |         |             |  |          |                    |             |             |   |            |                    |          |             |   |               |                    |             |             |            |          |             |          |          |  |             |                    |            |             |             |            |         |               |         |          |         |
| Sub-Canopy Species  | Density                                | Avg. Height    | Size    |            |          |              |  |     |              |    |    |  |    |                    |         |             |  |          |                    |             |             |   |            |                    |          |             |   |               |                    |             |             |            |          |             |          |          |  |             |                    |            |             |             |            |         |               |         |          |         |
| Red Pine  | Low                                    | 5 - 10 feet    | Sapling |            |          |              |  |     |              |    |    |  |    |                    |         |             |  |          |                    |             |             |   |            |                    |          |             |   |               |                    |             |             |            |          |             |          |          |  |             |                    |            |             |             |            |         |               |         |          |         |
| 8   | 42210 - Natural Red Pine               | Sawtimber Well | 53.1    | 77         | 51-80    | N/A          | Treated in 1991, third loop pine, 330509001, also treated again in 2008, brampton north sale, #330090601, ski trail located within this stand.   |     |              |    |    |  |    |                    |         |             |  |          |                    |             |             |   |            |                    |          |             |   |               |                    |             |             |            |          |             |          |          |  |             |                    |            |             |             |            |         |               |         |          |         |
| <table border="1"> <thead> <tr> <th>Canopy Species</th> <th>% Cover</th> <th>Size Class</th> <th>DBH</th> <th>Age</th> </tr> </thead> <tbody> <tr> <td>Red Maple</td> <td>5</td> <td>Sapling/Pole</td> <td>5</td> <td></td> </tr> <tr> <td>Red Pine</td> <td>60</td> <td>Log</td> <td>14</td> <td>77</td> </tr> <tr> <td>Quaking Aspen</td> <td>20</td> <td>Sapling/Pole</td> <td>4</td> <td>33</td> </tr> <tr> <td>White Pine</td> <td>15</td> <td>Log</td> <td>14</td> <td></td> </tr> </tbody> </table>  |  | Canopy Species | % Cover | Size Class | DBH      | Age          | Red Maple  | 5   | Sapling/Pole | 5  |    | Red Pine   | 60 | Log                | 14      | 77          | Quaking Aspen  | 20       | Sapling/Pole       | 4           | 33          | White Pine  | 15         | Log                | 14       |             | <table border="1"> <thead> <tr> <th>Sub-Canopy Species</th> <th>Density</th> <th>Avg. Height</th> <th>Size</th> </tr> </thead> <tbody> <tr> <td>Red Pine</td> <td>Low</td> <td>&lt; 5 feet</td> <td>Sapling</td> </tr> <tr> <td>White Pine</td> <td>High</td> <td>&lt; 5 feet</td> <td>Sapling</td> </tr> <tr> <td>Balsam Fir</td> <td>Low</td> <td>&lt; 5 feet</td> <td>Sapling</td> </tr> <tr> <td>Quaking Aspen</td> <td>High</td> <td>&lt; 5 feet</td> <td>Sapling</td> </tr> </tbody> </table> |               | Sub-Canopy Species | Density     | Avg. Height | Size       | Red Pine | Low         | < 5 feet | Sapling  | White Pine   | High        | < 5 feet           | Sapling    | Balsam Fir  | Low         | < 5 feet   | Sapling | Quaking Aspen | High    | < 5 feet | Sapling |
| Canopy Species  | % Cover                                | Size Class     | DBH     | Age        |          |              |  |     |              |    |    |  |    |                    |         |             |  |          |                    |             |             |   |            |                    |          |             |   |               |                    |             |             |            |          |             |          |          |  |             |                    |            |             |             |            |         |               |         |          |         |
| Red Maple   | 5                                      | Sapling/Pole   | 5       |            |          |              |  |     |              |    |    |  |    |                    |         |             |  |          |                    |             |             |   |            |                    |          |             |   |               |                    |             |             |            |          |             |          |          |  |             |                    |            |             |             |            |         |               |         |          |         |
| Red Pine  | 60                                     | Log            | 14      | 77         |          |              |  |     |              |    |    |  |    |                    |         |             |  |          |                    |             |             |   |            |                    |          |             |   |               |                    |             |             |            |          |             |          |          |  |             |                    |            |             |             |            |         |               |         |          |         |
| Quaking Aspen   | 20                                     | Sapling/Pole   | 4       | 33         |          |              |  |     |              |    |    |  |    |                    |         |             |  |          |                    |             |             |   |            |                    |          |             |   |               |                    |             |             |            |          |             |          |          |  |             |                    |            |             |             |            |         |               |         |          |         |
| White Pine  | 15                                     | Log            | 14      |            |          |              |  |     |              |    |    |  |    |                    |         |             |  |          |                    |             |             |   |            |                    |          |             |   |               |                    |             |             |            |          |             |          |          |  |             |                    |            |             |             |            |         |               |         |          |         |
| Sub-Canopy Species  | Density                                | Avg. Height    | Size    |            |          |              |  |     |              |    |    |  |    |                    |         |             |  |          |                    |             |             |   |            |                    |          |             |   |               |                    |             |             |            |          |             |          |          |  |             |                    |            |             |             |            |         |               |         |          |         |
| Red Pine  | Low                                    | < 5 feet       | Sapling |            |          |              |  |     |              |    |    |  |    |                    |         |             |  |          |                    |             |             |   |            |                    |          |             |   |               |                    |             |             |            |          |             |          |          |  |             |                    |            |             |             |            |         |               |         |          |         |
| White Pine  | High                                   | < 5 feet       | Sapling |            |          |              |  |     |              |    |    |  |    |                    |         |             |  |          |                    |             |             |   |            |                    |          |             |   |               |                    |             |             |            |          |             |          |          |  |             |                    |            |             |             |            |         |               |         |          |         |
| Balsam Fir  | Low                                    | < 5 feet       | Sapling |            |          |              |  |     |              |    |    |  |    |                    |         |             |  |          |                    |             |             |   |            |                    |          |             |   |               |                    |             |             |            |          |             |          |          |  |             |                    |            |             |             |            |         |               |         |          |         |
| Quaking Aspen   | High                                   | < 5 feet       | Sapling |            |          |              |  |     |              |    |    |  |    |                    |         |             |  |          |                    |             |             |   |            |                    |          |             |   |               |                    |             |             |            |          |             |          |          |  |             |                    |            |             |             |            |         |               |         |          |         |
| 9   | 4133 - Aspen, Mixed Pine               | Sapling Well   | 8.0     | 7          | Immature | N/A          | Cut under the pine trail sale completed in 2017.   |     |              |    |    |  |    |                    |         |             |  |          |                    |             |             |   |            |                    |          |             |   |               |                    |             |             |            |          |             |          |          |  |             |                    |            |             |             |            |         |               |         |          |         |
| <table border="1"> <thead> <tr> <th>Canopy Species</th> <th>% Cover</th> <th>Size Class</th> <th>DBH</th> <th>Age</th> </tr> </thead> <tbody> <tr> <td>Quaking Aspen</td> <td>75</td> <td>Sapling</td> <td>1</td> <td>7</td> </tr> <tr> <td>Red Pine</td> <td>10</td> <td>Log</td> <td>14</td> <td></td> </tr> <tr> <td>White Pine</td> <td>15</td> <td>Log</td> <td>14</td> <td></td> </tr> </tbody> </table>  |  | Canopy Species | % Cover | Size Class | DBH      | Age          | Quaking Aspen  | 75  | Sapling      | 1  | 7  | Red Pine   | 10 | Log                | 14      |             | White Pine   | 15       | Log                | 14          |             | <table border="1"> <thead> <tr> <th>Sub-Canopy Species</th> <th>Density</th> <th>Avg. Height</th> <th>Size</th> </tr> </thead> <tbody> <tr> <td>Quaking Aspen</td> <td>Low</td> <td>5 - 10 feet</td> <td>Sapling</td> </tr> <tr> <td>Balsam Fir</td> <td>Low</td> <td>Variable</td> <td>Sapling</td> </tr> </tbody> </table>  |            | Sub-Canopy Species | Density  | Avg. Height | Size  | Quaking Aspen | Low                | 5 - 10 feet | Sapling     | Balsam Fir | Low      | Variable    | Sapling  |          |  |             |                    |            |             |             |            |         |               |         |          |         |
| Canopy Species  | % Cover                                | Size Class     | DBH     | Age        |          |              |  |     |              |    |    |  |    |                    |         |             |  |          |                    |             |             |   |            |                    |          |             |   |               |                    |             |             |            |          |             |          |          |  |             |                    |            |             |             |            |         |               |         |          |         |
| Quaking Aspen   | 75                                     | Sapling        | 1       | 7          |          |              |  |     |              |    |    |  |    |                    |         |             |  |          |                    |             |             |   |            |                    |          |             |   |               |                    |             |             |            |          |             |          |          |  |             |                    |            |             |             |            |         |               |         |          |         |
| Red Pine  | 10                                     | Log            | 14      |            |          |              |  |     |              |    |    |  |    |                    |         |             |  |          |                    |             |             |   |            |                    |          |             |   |               |                    |             |             |            |          |             |          |          |  |             |                    |            |             |             |            |         |               |         |          |         |
| White Pine  | 15                                     | Log            | 14      |            |          |              |  |     |              |    |    |  |    |                    |         |             |  |          |                    |             |             |   |            |                    |          |             |   |               |                    |             |             |            |          |             |          |          |  |             |                    |            |             |             |            |         |               |         |          |         |
| Sub-Canopy Species  | Density                                | Avg. Height    | Size    |            |          |              |  |     |              |    |    |  |    |                    |         |             |  |          |                    |             |             |   |            |                    |          |             |   |               |                    |             |             |            |          |             |          |          |  |             |                    |            |             |             |            |         |               |         |          |         |
| Quaking Aspen   | Low                                    | 5 - 10 feet    | Sapling |            |          |              |  |     |              |    |    |  |    |                    |         |             |  |          |                    |             |             |   |            |                    |          |             |   |               |                    |             |             |            |          |             |          |          |  |             |                    |            |             |             |            |         |               |         |          |         |
| Balsam Fir  | Low                                    | Variable       | Sapling |            |          |              |  |     |              |    |    |  |    |                    |         |             |  |          |                    |             |             |   |            |                    |          |             |   |               |                    |             |             |            |          |             |          |          |  |             |                    |            |             |             |            |         |               |         |          |         |
| 10  | 6129 - Mixed Coniferous Lowland Forest | Sapling Medium | 18.8    | 7          | Immature | N/A          | Unit 4 of the Pine trail. Filling in with tamarack full coverage on the north end. Pockets with no regeneration on the ridge off the cedar and on south end. Left heavy cedar area and drainage out of sale. Spruce seed trees mixed in with the cedar and some left along the line. |     |              |    |    |  |    |                    |         |             |  |          |                    |             |             |   |            |                    |          |             |   |               |                    |             |             |            |          |             |          |          |  |             |                    |            |             |             |            |         |               |         |          |         |
| <table border="1"> <thead> <tr> <th>Canopy Species</th> <th>% Cover</th> <th>Size Class</th> <th>DBH</th> <th>Age</th> </tr> </thead> <tbody> <tr> <td>Northern White Cedar</td> <td>10</td> <td>Pole</td> <td>9</td> <td></td> </tr> <tr> <td>Tamarack</td> <td>40</td> <td>Sapling</td> <td>1</td> <td>7</td> </tr> <tr> <td>Black Spruce</td> <td>20</td> <td>Sapling</td> <td>1</td> <td></td> </tr> <tr> <td>Red Pine</td> <td>10</td> <td>Sapling</td> <td>1</td> <td></td> </tr> <tr> <td>White Pine</td> <td>10</td> <td>Sapling</td> <td>1</td> <td></td> </tr> <tr> <td>Balsam Fir</td> <td>10</td> <td>Sapling</td> <td>1</td> <td></td> </tr> </tbody> </table> |  | Canopy Species | % Cover | Size Class | DBH      | Age          | Northern White Cedar   | 10  | Pole         | 9  |    | Tamarack   | 40 | Sapling            | 1       | 7           | Black Spruce   | 20       | Sapling            | 1           |             | Red Pine  | 10         | Sapling            | 1        |             | White Pine  | 10            | Sapling            | 1           |             | Balsam Fir | 10       | Sapling     | 1        |          | <table border="1"> <thead> <tr> <th>Sub-Canopy Species</th> <th>Density</th> <th>Avg. Height</th> <th>Size</th> </tr> </thead> <tbody> <tr> <td>White Pine</td> <td>Low</td> <td>&lt; 5 feet</td> <td>Sapling</td> </tr> </tbody> </table> |             | Sub-Canopy Species | Density    | Avg. Height | Size        | White Pine | Low     | < 5 feet      | Sapling |          |         |
| Canopy Species  | % Cover                                | Size Class     | DBH     | Age        |          |              |  |     |              |    |    |  |    |                    |         |             |  |          |                    |             |             |   |            |                    |          |             |   |               |                    |             |             |            |          |             |          |          |  |             |                    |            |             |             |            |         |               |         |          |         |
| Northern White Cedar  | 10                                     | Pole           | 9       |            |          |              |  |     |              |    |    |  |    |                    |         |             |  |          |                    |             |             |   |            |                    |          |             |   |               |                    |             |             |            |          |             |          |          |  |             |                    |            |             |             |            |         |               |         |          |         |
| Tamarack  | 40                                     | Sapling        | 1       | 7          |          |              |  |     |              |    |    |  |    |                    |         |             |  |          |                    |             |             |   |            |                    |          |             |   |               |                    |             |             |            |          |             |          |          |  |             |                    |            |             |             |            |         |               |         |          |         |
| Black Spruce  | 20                                     | Sapling        | 1       |            |          |              |  |     |              |    |    |  |    |                    |         |             |  |          |                    |             |             |   |            |                    |          |             |   |               |                    |             |             |            |          |             |          |          |  |             |                    |            |             |             |            |         |               |         |          |         |
| Red Pine  | 10                                     | Sapling        | 1       |            |          |              |  |     |              |    |    |  |    |                    |         |             |  |          |                    |             |             |   |            |                    |          |             |   |               |                    |             |             |            |          |             |          |          |  |             |                    |            |             |             |            |         |               |         |          |         |
| White Pine  | 10                                     | Sapling        | 1       |            |          |              |  |     |              |    |    |  |    |                    |         |             |  |          |                    |             |             |   |            |                    |          |             |   |               |                    |             |             |            |          |             |          |          |  |             |                    |            |             |             |            |         |               |         |          |         |
| Balsam Fir  | 10                                     | Sapling        | 1       |            |          |              |  |     |              |    |    |  |    |                    |         |             |  |          |                    |             |             |   |            |                    |          |             |   |               |                    |             |             |            |          |             |          |          |  |             |                    |            |             |             |            |         |               |         |          |         |
| Sub-Canopy Species  | Density                                | Avg. Height    | Size    |            |          |              |  |     |              |    |    |  |    |                    |         |             |  |          |                    |             |             |   |            |                    |          |             |   |               |                    |             |             |            |          |             |          |          |  |             |                    |            |             |             |            |         |               |         |          |         |
| White Pine  | Low                                    | < 5 feet       | Sapling |            |          |              |  |     |              |    |    |  |    |                    |         |             |  |          |                    |             |             |   |            |                    |          |             |   |               |                    |             |             |            |          |             |          |          |  |             |                    |            |             |             |            |         |               |         |          |         |
| 11  | 4136 - Aspen, Mixed Conifer            | Sapling Well   | 15.6    | 26         |          | N/A          | Treated in 1998, brampton pine, #330189601   |     |              |    |    |  |    |                    |         |             |  |          |                    |             |             |   |            |                    |          |             |   |               |                    |             |             |            |          |             |          |          |  |             |                    |            |             |             |            |         |               |         |          |         |
| <table border="1"> <thead> <tr> <th>Canopy Species</th> <th>% Cover</th> <th>Size Class</th> <th>DBH</th> <th>Age</th> </tr> </thead> <tbody> <tr> <td>Balsam Fir</td> <td>10</td> <td>Pole</td> <td>5</td> <td></td> </tr> <tr> <td>Red Pine</td> <td>15</td> <td>Log</td> <td>16</td> <td>80</td> </tr> <tr> <td>Quaking Aspen</td> <td>75</td> <td>Sapling/Pole</td> <td>4</td> <td>26</td> </tr> </tbody> </table>  |  | Canopy Species | % Cover | Size Class | DBH      | Age          | Balsam Fir   | 10  | Pole         | 5  |    | Red Pine   | 15 | Log                | 16      | 80          | Quaking Aspen  | 75       | Sapling/Pole       | 4           | 26          | <table border="1"> <thead> <tr> <th>Sub-Canopy Species</th> <th>Density</th> <th>Avg. Height</th> <th>Size</th> </tr> </thead> <tbody> <tr> <td>White Spruce</td> <td>Low</td> <td>&lt; 5 feet</td> <td>Sapling</td> </tr> <tr> <td>White Pine</td> <td>Low</td> <td>5 - 10 feet</td> <td>Sapling</td> </tr> <tr> <td>Red Pine</td> <td>Low</td> <td>5 - 10 feet</td> <td>Sapling</td> </tr> <tr> <td>Balsam Fir</td> <td>High</td> <td>5 - 10 feet</td> <td>Sapling</td> </tr> </tbody> </table> |            | Sub-Canopy Species | Density  | Avg. Height | Size  | White Spruce  | Low                | < 5 feet    | Sapling     | White Pine | Low      | 5 - 10 feet | Sapling  | Red Pine | Low  | 5 - 10 feet | Sapling            | Balsam Fir | High        | 5 - 10 feet | Sapling    |         |               |         |          |         |
| Canopy Species  | % Cover                                | Size Class     | DBH     | Age        |          |              |  |     |              |    |    |  |    |                    |         |             |  |          |                    |             |             |   |            |                    |          |             |   |               |                    |             |             |            |          |             |          |          |  |             |                    |            |             |             |            |         |               |         |          |         |
| Balsam Fir  | 10                                     | Pole           | 5       |            |          |              |  |     |              |    |    |  |    |                    |         |             |  |          |                    |             |             |   |            |                    |          |             |   |               |                    |             |             |            |          |             |          |          |  |             |                    |            |             |             |            |         |               |         |          |         |
| Red Pine  | 15                                     | Log            | 16      | 80         |          |              |  |     |              |    |    |  |    |                    |         |             |  |          |                    |             |             |   |            |                    |          |             |   |               |                    |             |             |            |          |             |          |          |  |             |                    |            |             |             |            |         |               |         |          |         |
| Quaking Aspen   | 75                                     | Sapling/Pole   | 4       | 26         |          |              |  |     |              |    |    |  |    |                    |         |             |  |          |                    |             |             |   |            |                    |          |             |   |               |                    |             |             |            |          |             |          |          |  |             |                    |            |             |             |            |         |               |         |          |         |
| Sub-Canopy Species  | Density                                | Avg. Height    | Size    |            |          |              |  |     |              |    |    |  |    |                    |         |             |  |          |                    |             |             |   |            |                    |          |             |   |               |                    |             |             |            |          |             |          |          |  |             |                    |            |             |             |            |         |               |         |          |         |
| White Spruce  | Low                                    | < 5 feet       | Sapling |            |          |              |  |     |              |    |    |  |    |                    |         |             |  |          |                    |             |             |   |            |                    |          |             |   |               |                    |             |             |            |          |             |          |          |  |             |                    |            |             |             |            |         |               |         |          |         |
| White Pine  | Low                                    | 5 - 10 feet    | Sapling |            |          |              |  |     |              |    |    |  |    |                    |         |             |  |          |                    |             |             |   |            |                    |          |             |   |               |                    |             |             |            |          |             |          |          |  |             |                    |            |             |             |            |         |               |         |          |         |
| Red Pine  | Low                                    | 5 - 10 feet    | Sapling |            |          |              |  |     |              |    |    |  |    |                    |         |             |  |          |                    |             |             |   |            |                    |          |             |   |               |                    |             |             |            |          |             |          |          |  |             |                    |            |             |             |            |         |               |         |          |         |
| Balsam Fir  | High                                   | 5 - 10 feet    | Sapling |            |          |              |  |     |              |    |    |  |    |                    |         |             |  |          |                    |             |             |   |            |                    |          |             |   |               |                    |             |             |            |          |             |          |          |  |             |                    |            |             |             |            |         |               |         |          |         |



| Stand   | Level 4 Cover Type                     | Size Density    | Acres   | Stand Age  | BA Range    | Managed Site | General Comments   |     |              |    |    |            |    |              |    |    |               |    |         |    |    |  |    |                    |         |             |              |               |          |             |         |               |        |             |         |            |  |             |                    |         |             |          |            |        |          |         |  |        |                    |         |               |        |            |         |          |         |            |     |          |         |
|---|--|-----------------|---------|------------|-------------|--------------|--|-----|--------------|----|----|------------|----|--------------|----|----|---------------|----|---------|----|----|--|----|--------------------|---------|-------------|--------------|---------------|----------|-------------|---------|---------------|--------|-------------|---------|------------|--|-------------|--------------------|---------|-------------|----------|------------|--------|----------|---------|--|--------|--------------------|---------|---------------|--------|------------|---------|----------|---------|------------|-----|----------|---------|
| 12  | 4311 - Pine, Aspen Mix                 | Poletimber Well | 19.6    | 16         | 1-50        | N/A          | Treated in 2008, Brampton North sale. #330090601. Heavy to aspen in North end of stand, Aspen, balsam fir, white spruce, red maple and white birch cut on 8"> diameter limit, Red pine, White birch cut on 18" > diameter limit. |     |              |    |    |            |    |              |    |    |               |    |         |    |    |  |    |                    |         |             |              |               |          |             |         |               |        |             |         |            |  |             |                    |         |             |          |            |        |          |         |  |        |                    |         |               |        |            |         |          |         |            |     |          |         |
| <table border="1"> <thead> <tr> <th>Canopy Species</th> <th>% Cover</th> <th>Size Class</th> <th>DBH</th> <th>Age</th> </tr> </thead> <tbody> <tr> <td>Red Maple</td> <td>5</td> <td>Sapling/Pole</td> <td>3</td> <td></td> </tr> <tr> <td>Balsam Fir</td> <td>5</td> <td>Sapling/Pole</td> <td>4</td> <td></td> </tr> <tr> <td>White Spruce</td> <td>5</td> <td>Pole</td> <td>7</td> <td></td> </tr> <tr> <td>White Pine</td> <td>30</td> <td>Log/Pole</td> <td>12</td> <td></td> </tr> <tr> <td>Red Pine</td> <td>15</td> <td>Log/Pole</td> <td>14</td> <td></td> </tr> <tr> <td>Quaking Aspen</td> <td>40</td> <td>Sapling</td> <td>3</td> <td>16</td> </tr> </tbody> </table>   |  | Canopy Species  | % Cover | Size Class | DBH         | Age          | Red Maple  | 5   | Sapling/Pole | 3  |    | Balsam Fir | 5  | Sapling/Pole | 4  |    | White Spruce  | 5  | Pole    | 7  |    | White Pine   | 30 | Log/Pole           | 12      |             | Red Pine     | 15            | Log/Pole | 14          |         | Quaking Aspen | 40     | Sapling     | 3       | 16         | <table border="1"> <thead> <tr> <th>Sub-Canopy Species</th> <th>Density</th> <th>Avg. Height</th> <th>Size</th> </tr> </thead> <tbody> <tr> <td>Balsam Fir</td> <td>Medium</td> <td>&lt; 5 feet</td> <td>Sapling</td> </tr> <tr> <td>White Pine</td> <td>Medium</td> <td>&lt; 5 feet</td> <td>Sapling</td> </tr> <tr> <td>Quaking Aspen</td> <td>Medium</td> <td>&lt; 5 feet</td> <td>Sapling</td> </tr> </tbody> </table> |             | Sub-Canopy Species | Density | Avg. Height | Size     | Balsam Fir | Medium | < 5 feet | Sapling | White Pine   | Medium | < 5 feet           | Sapling | Quaking Aspen | Medium | < 5 feet   | Sapling |          |         |            |     |          |         |
| Canopy Species  | % Cover                                | Size Class      | DBH     | Age        |             |              |  |     |              |    |    |            |    |              |    |    |               |    |         |    |    |  |    |                    |         |             |              |               |          |             |         |               |        |             |         |            |  |             |                    |         |             |          |            |        |          |         |  |        |                    |         |               |        |            |         |          |         |            |     |          |         |
| Red Maple   | 5                                      | Sapling/Pole    | 3       |            |             |              |  |     |              |    |    |            |    |              |    |    |               |    |         |    |    |  |    |                    |         |             |              |               |          |             |         |               |        |             |         |            |  |             |                    |         |             |          |            |        |          |         |  |        |                    |         |               |        |            |         |          |         |            |     |          |         |
| Balsam Fir  | 5                                      | Sapling/Pole    | 4       |            |             |              |  |     |              |    |    |            |    |              |    |    |               |    |         |    |    |  |    |                    |         |             |              |               |          |             |         |               |        |             |         |            |  |             |                    |         |             |          |            |        |          |         |  |        |                    |         |               |        |            |         |          |         |            |     |          |         |
| White Spruce  | 5                                      | Pole            | 7       |            |             |              |  |     |              |    |    |            |    |              |    |    |               |    |         |    |    |  |    |                    |         |             |              |               |          |             |         |               |        |             |         |            |  |             |                    |         |             |          |            |        |          |         |  |        |                    |         |               |        |            |         |          |         |            |     |          |         |
| White Pine  | 30                                     | Log/Pole        | 12      |            |             |              |  |     |              |    |    |            |    |              |    |    |               |    |         |    |    |  |    |                    |         |             |              |               |          |             |         |               |        |             |         |            |  |             |                    |         |             |          |            |        |          |         |  |        |                    |         |               |        |            |         |          |         |            |     |          |         |
| Red Pine  | 15                                     | Log/Pole        | 14      |            |             |              |  |     |              |    |    |            |    |              |    |    |               |    |         |    |    |  |    |                    |         |             |              |               |          |             |         |               |        |             |         |            |  |             |                    |         |             |          |            |        |          |         |  |        |                    |         |               |        |            |         |          |         |            |     |          |         |
| Quaking Aspen   | 40                                     | Sapling         | 3       | 16         |             |              |  |     |              |    |    |            |    |              |    |    |               |    |         |    |    |  |    |                    |         |             |              |               |          |             |         |               |        |             |         |            |  |             |                    |         |             |          |            |        |          |         |  |        |                    |         |               |        |            |         |          |         |            |     |          |         |
| Sub-Canopy Species  | Density                                | Avg. Height     | Size    |            |             |              |  |     |              |    |    |            |    |              |    |    |               |    |         |    |    |  |    |                    |         |             |              |               |          |             |         |               |        |             |         |            |  |             |                    |         |             |          |            |        |          |         |  |        |                    |         |               |        |            |         |          |         |            |     |          |         |
| Balsam Fir  | Medium                                 | < 5 feet        | Sapling |            |             |              |  |     |              |    |    |            |    |              |    |    |               |    |         |    |    |  |    |                    |         |             |              |               |          |             |         |               |        |             |         |            |  |             |                    |         |             |          |            |        |          |         |  |        |                    |         |               |        |            |         |          |         |            |     |          |         |
| White Pine  | Medium                                 | < 5 feet        | Sapling |            |             |              |  |     |              |    |    |            |    |              |    |    |               |    |         |    |    |  |    |                    |         |             |              |               |          |             |         |               |        |             |         |            |  |             |                    |         |             |          |            |        |          |         |  |        |                    |         |               |        |            |         |          |         |            |     |          |         |
| Quaking Aspen   | Medium                                 | < 5 feet        | Sapling |            |             |              |  |     |              |    |    |            |    |              |    |    |               |    |         |    |    |  |    |                    |         |             |              |               |          |             |         |               |        |             |         |            |  |             |                    |         |             |          |            |        |          |         |  |        |                    |         |               |        |            |         |          |         |            |     |          |         |
| 13  | 310 - Herbaceous Openland              | Nonstocked      | 5.9     |            | Unspecified | No           | Powerline.<br>WLD: no work has been done here in the last decade   |     |              |    |    |            |    |              |    |    |               |    |         |    |    |  |    |                    |         |             |              |               |          |             |         |               |        |             |         |            |  |             |                    |         |             |          |            |        |          |         |  |        |                    |         |               |        |            |         |          |         |            |     |          |         |
| 14  | 6132 - Mixed Lowland Forest with Cedar | Poletimber Well | 58.0    | 116        | 81-110      | N/A          | Buffer along the days river, Steep slopes on east and west sides that grade into small tributary, balsam fir ,white spruce are falling down or dying, aspen and paper birch are overmature.                                      |     |              |    |    |            |    |              |    |    |               |    |         |    |    |  |    |                    |         |             |              |               |          |             |         |               |        |             |         |            |  |             |                    |         |             |          |            |        |          |         |  |        |                    |         |               |        |            |         |          |         |            |     |          |         |
| <table border="1"> <thead> <tr> <th>Canopy Species</th> <th>% Cover</th> <th>Size Class</th> <th>DBH</th> <th>Age</th> </tr> </thead> <tbody> <tr> <td>Paper Birch</td> <td>10</td> <td>Pole</td> <td>8</td> <td></td> </tr> <tr> <td>Balsam Fir</td> <td>5</td> <td>Pole</td> <td>8</td> <td></td> </tr> <tr> <td>White Pine</td> <td>5</td> <td>Log</td> <td>14</td> <td></td> </tr> <tr> <td>Northern White Cedar</td> <td>25</td> <td>Pole</td> <td>8</td> <td>116</td> </tr> <tr> <td>White Spruce</td> <td>15</td> <td>Log/Pole</td> <td>12</td> <td>86</td> </tr> <tr> <td>Quaking Aspen</td> <td>10</td> <td>Pole</td> <td>8</td> <td></td> </tr> <tr> <td>Red Maple</td> <td>25</td> <td>Pole</td> <td>8</td> <td></td> </tr> <tr> <td>Red Pine</td> <td>5</td> <td>Log</td> <td>14</td> <td></td> </tr> </tbody> </table> |  | Canopy Species  | % Cover | Size Class | DBH         | Age          | Paper Birch  | 10  | Pole         | 8  |    | Balsam Fir | 5  | Pole         | 8  |    | White Pine    | 5  | Log     | 14 |    | Northern White Cedar   | 25 | Pole               | 8       | 116         | White Spruce | 15            | Log/Pole | 12          | 86      | Quaking Aspen | 10     | Pole        | 8       |            | Red Maple  | 25          | Pole               | 8       |             | Red Pine | 5          | Log    | 14       |         | <table border="1"> <thead> <tr> <th>Sub-Canopy Species</th> <th>Density</th> <th>Avg. Height</th> <th>Size</th> </tr> </thead> <tbody> <tr> <td>Balsam Fir</td> <td>Low</td> <td>&lt; 5 feet</td> <td>Sapling</td> </tr> <tr> <td>White Pine</td> <td>Low</td> <td>&lt; 5 feet</td> <td>Sapling</td> </tr> </tbody> </table> |        | Sub-Canopy Species | Density | Avg. Height   | Size   | Balsam Fir | Low     | < 5 feet | Sapling | White Pine | Low | < 5 feet | Sapling |
| Canopy Species  | % Cover                                | Size Class      | DBH     | Age        |             |              |  |     |              |    |    |            |    |              |    |    |               |    |         |    |    |  |    |                    |         |             |              |               |          |             |         |               |        |             |         |            |  |             |                    |         |             |          |            |        |          |         |  |        |                    |         |               |        |            |         |          |         |            |     |          |         |
| Paper Birch   | 10                                     | Pole            | 8       |            |             |              |  |     |              |    |    |            |    |              |    |    |               |    |         |    |    |  |    |                    |         |             |              |               |          |             |         |               |        |             |         |            |  |             |                    |         |             |          |            |        |          |         |  |        |                    |         |               |        |            |         |          |         |            |     |          |         |
| Balsam Fir  | 5                                      | Pole            | 8       |            |             |              |  |     |              |    |    |            |    |              |    |    |               |    |         |    |    |  |    |                    |         |             |              |               |          |             |         |               |        |             |         |            |  |             |                    |         |             |          |            |        |          |         |  |        |                    |         |               |        |            |         |          |         |            |     |          |         |
| White Pine  | 5                                      | Log             | 14      |            |             |              |  |     |              |    |    |            |    |              |    |    |               |    |         |    |    |  |    |                    |         |             |              |               |          |             |         |               |        |             |         |            |  |             |                    |         |             |          |            |        |          |         |  |        |                    |         |               |        |            |         |          |         |            |     |          |         |
| Northern White Cedar  | 25                                     | Pole            | 8       | 116        |             |              |  |     |              |    |    |            |    |              |    |    |               |    |         |    |    |  |    |                    |         |             |              |               |          |             |         |               |        |             |         |            |  |             |                    |         |             |          |            |        |          |         |  |        |                    |         |               |        |            |         |          |         |            |     |          |         |
| White Spruce  | 15                                     | Log/Pole        | 12      | 86         |             |              |  |     |              |    |    |            |    |              |    |    |               |    |         |    |    |  |    |                    |         |             |              |               |          |             |         |               |        |             |         |            |  |             |                    |         |             |          |            |        |          |         |  |        |                    |         |               |        |            |         |          |         |            |     |          |         |
| Quaking Aspen   | 10                                     | Pole            | 8       |            |             |              |  |     |              |    |    |            |    |              |    |    |               |    |         |    |    |  |    |                    |         |             |              |               |          |             |         |               |        |             |         |            |  |             |                    |         |             |          |            |        |          |         |  |        |                    |         |               |        |            |         |          |         |            |     |          |         |
| Red Maple   | 25                                     | Pole            | 8       |            |             |              |  |     |              |    |    |            |    |              |    |    |               |    |         |    |    |  |    |                    |         |             |              |               |          |             |         |               |        |             |         |            |  |             |                    |         |             |          |            |        |          |         |  |        |                    |         |               |        |            |         |          |         |            |     |          |         |
| Red Pine  | 5                                      | Log             | 14      |            |             |              |  |     |              |    |    |            |    |              |    |    |               |    |         |    |    |  |    |                    |         |             |              |               |          |             |         |               |        |             |         |            |  |             |                    |         |             |          |            |        |          |         |  |        |                    |         |               |        |            |         |          |         |            |     |          |         |
| Sub-Canopy Species  | Density                                | Avg. Height     | Size    |            |             |              |  |     |              |    |    |            |    |              |    |    |               |    |         |    |    |  |    |                    |         |             |              |               |          |             |         |               |        |             |         |            |  |             |                    |         |             |          |            |        |          |         |  |        |                    |         |               |        |            |         |          |         |            |     |          |         |
| Balsam Fir  | Low                                    | < 5 feet        | Sapling |            |             |              |  |     |              |    |    |            |    |              |    |    |               |    |         |    |    |  |    |                    |         |             |              |               |          |             |         |               |        |             |         |            |  |             |                    |         |             |          |            |        |          |         |  |        |                    |         |               |        |            |         |          |         |            |     |          |         |
| White Pine  | Low                                    | < 5 feet        | Sapling |            |             |              |  |     |              |    |    |            |    |              |    |    |               |    |         |    |    |  |    |                    |         |             |              |               |          |             |         |               |        |             |         |            |  |             |                    |         |             |          |            |        |          |         |  |        |                    |         |               |        |            |         |          |         |            |     |          |         |
| 15  | 42110 - Planted Red Pine               | Poletimber Well | 26.8    | 31         | 111-140     | N/A          |  |     |              |    |    |            |    |              |    |    |               |    |         |    |    |  |    |                    |         |             |              |               |          |             |         |               |        |             |         |            |  |             |                    |         |             |          |            |        |          |         |  |        |                    |         |               |        |            |         |          |         |            |     |          |         |
| <table border="1"> <thead> <tr> <th>Canopy Species</th> <th>% Cover</th> <th>Size Class</th> <th>DBH</th> <th>Age</th> </tr> </thead> <tbody> <tr> <td>Red Pine</td> <td>100</td> <td>Pole</td> <td>7</td> <td>31</td> </tr> </tbody> </table>  |  | Canopy Species  | % Cover | Size Class | DBH         | Age          | Red Pine   | 100 | Pole         | 7  | 31 |            |    |              |    |    |               |    |         |    |    |  |    |                    |         |             |              |               |          |             |         |               |        |             |         |            |  |             |                    |         |             |          |            |        |          |         |  |        |                    |         |               |        |            |         |          |         |            |     |          |         |
| Canopy Species  | % Cover                                | Size Class      | DBH     | Age        |             |              |  |     |              |    |    |            |    |              |    |    |               |    |         |    |    |  |    |                    |         |             |              |               |          |             |         |               |        |             |         |            |  |             |                    |         |             |          |            |        |          |         |  |        |                    |         |               |        |            |         |          |         |            |     |          |         |
| Red Pine  | 100                                    | Pole            | 7       | 31         |             |              |  |     |              |    |    |            |    |              |    |    |               |    |         |    |    |  |    |                    |         |             |              |               |          |             |         |               |        |             |         |            |  |             |                    |         |             |          |            |        |          |         |  |        |                    |         |               |        |            |         |          |         |            |     |          |         |
| 16  | 4133 - Aspen, Mixed Pine               | Sapling Well    | 7.8     | 16         | Immature    | N/A          | Treated in 2008, Brampton North. #330090601. Residual Rp/Wp with Aspen regen in the more opn areas.  |     |              |    |    |            |    |              |    |    |               |    |         |    |    |  |    |                    |         |             |              |               |          |             |         |               |        |             |         |            |  |             |                    |         |             |          |            |        |          |         |  |        |                    |         |               |        |            |         |          |         |            |     |          |         |
| <table border="1"> <thead> <tr> <th>Canopy Species</th> <th>% Cover</th> <th>Size Class</th> <th>DBH</th> <th>Age</th> </tr> </thead> <tbody> <tr> <td>White Pine</td> <td>10</td> <td>Log/Pole</td> <td>12</td> <td></td> </tr> <tr> <td>Red Pine</td> <td>25</td> <td>Log/Pole</td> <td>12</td> <td>80</td> </tr> <tr> <td>Quaking Aspen</td> <td>65</td> <td>Sapling</td> <td>1</td> <td>16</td> </tr> </tbody> </table>   |  | Canopy Species  | % Cover | Size Class | DBH         | Age          | White Pine   | 10  | Log/Pole     | 12 |    | Red Pine   | 25 | Log/Pole     | 12 | 80 | Quaking Aspen | 65 | Sapling | 1  | 16 | <table border="1"> <thead> <tr> <th>Sub-Canopy Species</th> <th>Density</th> <th>Avg. Height</th> <th>Size</th> </tr> </thead> <tbody> <tr> <td>Quaking Aspen</td> <td>Full</td> <td>5 - 10 feet</td> <td>Sapling</td> </tr> <tr> <td>White Pine</td> <td>Medium</td> <td>5 - 10 feet</td> <td>Sapling</td> </tr> <tr> <td>Balsam Fir</td> <td>Medium</td> <td>5 - 10 feet</td> <td>Sapling</td> </tr> </tbody> </table> |    | Sub-Canopy Species | Density | Avg. Height | Size         | Quaking Aspen | Full     | 5 - 10 feet | Sapling | White Pine    | Medium | 5 - 10 feet | Sapling | Balsam Fir | Medium   | 5 - 10 feet | Sapling            |         |             |          |            |        |          |         |  |        |                    |         |               |        |            |         |          |         |            |     |          |         |
| Canopy Species  | % Cover                                | Size Class      | DBH     | Age        |             |              |  |     |              |    |    |            |    |              |    |    |               |    |         |    |    |  |    |                    |         |             |              |               |          |             |         |               |        |             |         |            |  |             |                    |         |             |          |            |        |          |         |  |        |                    |         |               |        |            |         |          |         |            |     |          |         |
| White Pine  | 10                                     | Log/Pole        | 12      |            |             |              |  |     |              |    |    |            |    |              |    |    |               |    |         |    |    |  |    |                    |         |             |              |               |          |             |         |               |        |             |         |            |  |             |                    |         |             |          |            |        |          |         |  |        |                    |         |               |        |            |         |          |         |            |     |          |         |
| Red Pine  | 25                                     | Log/Pole        | 12      | 80         |             |              |  |     |              |    |    |            |    |              |    |    |               |    |         |    |    |  |    |                    |         |             |              |               |          |             |         |               |        |             |         |            |  |             |                    |         |             |          |            |        |          |         |  |        |                    |         |               |        |            |         |          |         |            |     |          |         |
| Quaking Aspen   | 65                                     | Sapling         | 1       | 16         |             |              |  |     |              |    |    |            |    |              |    |    |               |    |         |    |    |  |    |                    |         |             |              |               |          |             |         |               |        |             |         |            |  |             |                    |         |             |          |            |        |          |         |  |        |                    |         |               |        |            |         |          |         |            |     |          |         |
| Sub-Canopy Species  | Density                                | Avg. Height     | Size    |            |             |              |  |     |              |    |    |            |    |              |    |    |               |    |         |    |    |  |    |                    |         |             |              |               |          |             |         |               |        |             |         |            |  |             |                    |         |             |          |            |        |          |         |  |        |                    |         |               |        |            |         |          |         |            |     |          |         |
| Quaking Aspen   | Full                                   | 5 - 10 feet     | Sapling |            |             |              |  |     |              |    |    |            |    |              |    |    |               |    |         |    |    |  |    |                    |         |             |              |               |          |             |         |               |        |             |         |            |  |             |                    |         |             |          |            |        |          |         |  |        |                    |         |               |        |            |         |          |         |            |     |          |         |
| White Pine  | Medium                                 | 5 - 10 feet     | Sapling |            |             |              |  |     |              |    |    |            |    |              |    |    |               |    |         |    |    |  |    |                    |         |             |              |               |          |             |         |               |        |             |         |            |  |             |                    |         |             |          |            |        |          |         |  |        |                    |         |               |        |            |         |          |         |            |     |          |         |
| Balsam Fir  | Medium                                 | 5 - 10 feet     | Sapling |            |             |              |  |     |              |    |    |            |    |              |    |    |               |    |         |    |    |  |    |                    |         |             |              |               |          |             |         |               |        |             |         |            |  |             |                    |         |             |          |            |        |          |         |  |        |                    |         |               |        |            |         |          |         |            |     |          |         |
| 17  | 6220 - Alder/willow                    | Nonstocked      | 7.2     |            |             | No           |  |     |              |    |    |            |    |              |    |    |               |    |         |    |    |  |    |                    |         |             |              |               |          |             |         |               |        |             |         |            |  |             |                    |         |             |          |            |        |          |         |  |        |                    |         |               |        |            |         |          |         |            |     |          |         |



| Stand   | Level 4 Cover Type                     | Size Density    | Acres      | Stand Age  | BA Range | Managed Site | General Comments  |    |         |    |    |              |    |              |    |  |                      |    |              |   |     |  |    |                    |         |             |   |            |                    |             |             |   |                |                    |              |                   |            |             |            |              |            |            |          |          |         |  |  |  |
|---|--|-----------------|------------|------------|----------|--------------|---|----|---------|----|----|--------------|----|--------------|----|--|----------------------|----|--------------|---|-----|--|----|--------------------|---------|-------------|---|------------|--------------------|-------------|-------------|---|----------------|--------------------|--------------|-------------------|------------|-------------|------------|--------------|------------|------------|----------|----------|---------|--|--|--|
| 18  | 6120 - Lowland Cedar                   | Poletimber Well | 13.4       | 116        |          | N/A          |   |    |         |    |    |              |    |              |    |  |                      |    |              |   |     |  |    |                    |         |             |   |            |                    |             |             |   |                |                    |              |                   |            |             |            |              |            |            |          |          |         |  |  |  |
| <table border="1"> <thead> <tr> <th>Canopy Species</th> <th>% Cover</th> <th>Size Class</th> <th>DBH</th> <th>Age</th> </tr> </thead> <tbody> <tr> <td>Tamarack</td> <td>5</td> <td>Pole</td> <td>7</td> <td></td> </tr> <tr> <td>Black Spruce</td> <td>35</td> <td>Pole</td> <td>8</td> <td></td> </tr> <tr> <td>Northern White Cedar</td> <td>60</td> <td>Pole</td> <td>8</td> <td>116</td> </tr> </tbody> </table>   |  | Canopy Species  | % Cover    | Size Class | DBH      | Age          | Tamarack  | 5  | Pole    | 7  |    | Black Spruce | 35 | Pole         | 8  |  | Northern White Cedar | 60 | Pole         | 8 | 116 | <table border="1"> <thead> <tr> <th>Sub-Canopy Species</th> <th>Density</th> <th>Avg. Height</th> <th>Size</th> </tr> </thead> <tbody> <tr> <td>Tag Alder</td> <td>Low</td> <td>5 - 10 feet</td> <td>Tall Shrub</td> </tr> <tr> <td>Paper Birch</td> <td>Low</td> <td>10 - 20 feet</td> <td>Sapling</td> </tr> <tr> <td>Balsam Fir</td> <td>Low</td> <td>&lt; 5 feet</td> <td>Sapling</td> </tr> <tr> <td>Black Spruce</td> <td>Low</td> <td>&lt; 5 feet</td> <td>Sapling</td> </tr> </tbody> </table> |    | Sub-Canopy Species | Density | Avg. Height | Size  | Tag Alder  | Low                | 5 - 10 feet | Tall Shrub  | Paper Birch   | Low            | 10 - 20 feet       | Sapling      | Balsam Fir        | Low        | < 5 feet    | Sapling    | Black Spruce | Low        | < 5 feet   | Sapling  |          |         |  |  |  |
| Canopy Species  | % Cover                                | Size Class      | DBH        | Age        |          |              |   |    |         |    |    |              |    |              |    |  |                      |    |              |   |     |  |    |                    |         |             |   |            |                    |             |             |   |                |                    |              |                   |            |             |            |              |            |            |          |          |         |  |  |  |
| Tamarack  | 5                                      | Pole            | 7          |            |          |              |   |    |         |    |    |              |    |              |    |  |                      |    |              |   |     |  |    |                    |         |             |   |            |                    |             |             |   |                |                    |              |                   |            |             |            |              |            |            |          |          |         |  |  |  |
| Black Spruce  | 35                                     | Pole            | 8          |            |          |              |   |    |         |    |    |              |    |              |    |  |                      |    |              |   |     |  |    |                    |         |             |   |            |                    |             |             |   |                |                    |              |                   |            |             |            |              |            |            |          |          |         |  |  |  |
| Northern White Cedar  | 60                                     | Pole            | 8          | 116        |          |              |   |    |         |    |    |              |    |              |    |  |                      |    |              |   |     |  |    |                    |         |             |   |            |                    |             |             |   |                |                    |              |                   |            |             |            |              |            |            |          |          |         |  |  |  |
| Sub-Canopy Species  | Density                                | Avg. Height     | Size       |            |          |              |   |    |         |    |    |              |    |              |    |  |                      |    |              |   |     |  |    |                    |         |             |   |            |                    |             |             |   |                |                    |              |                   |            |             |            |              |            |            |          |          |         |  |  |  |
| Tag Alder   | Low                                    | 5 - 10 feet     | Tall Shrub |            |          |              |   |    |         |    |    |              |    |              |    |  |                      |    |              |   |     |  |    |                    |         |             |   |            |                    |             |             |   |                |                    |              |                   |            |             |            |              |            |            |          |          |         |  |  |  |
| Paper Birch   | Low                                    | 10 - 20 feet    | Sapling    |            |          |              |   |    |         |    |    |              |    |              |    |  |                      |    |              |   |     |  |    |                    |         |             |   |            |                    |             |             |   |                |                    |              |                   |            |             |            |              |            |            |          |          |         |  |  |  |
| Balsam Fir  | Low                                    | < 5 feet        | Sapling    |            |          |              |   |    |         |    |    |              |    |              |    |  |                      |    |              |   |     |  |    |                    |         |             |   |            |                    |             |             |   |                |                    |              |                   |            |             |            |              |            |            |          |          |         |  |  |  |
| Black Spruce  | Low                                    | < 5 feet        | Sapling    |            |          |              |   |    |         |    |    |              |    |              |    |  |                      |    |              |   |     |  |    |                    |         |             |   |            |                    |             |             |   |                |                    |              |                   |            |             |            |              |            |            |          |          |         |  |  |  |
| 19  | 4130 - Aspen                           | Poletimber Well | 6.2        | 37         |          | N/A          |   |    |         |    |    |              |    |              |    |  |                      |    |              |   |     |  |    |                    |         |             |   |            |                    |             |             |   |                |                    |              |                   |            |             |            |              |            |            |          |          |         |  |  |  |
| <table border="1"> <thead> <tr> <th>Canopy Species</th> <th>% Cover</th> <th>Size Class</th> <th>DBH</th> <th>Age</th> </tr> </thead> <tbody> <tr> <td>Quaking Aspen</td> <td>50</td> <td>Pole</td> <td>7</td> <td>37</td> </tr> <tr> <td>Red Maple</td> <td>20</td> <td>Sapling/Pole</td> <td>4</td> <td></td> </tr> <tr> <td>Bigtooth Aspen</td> <td>30</td> <td>Pole</td> <td>7</td> <td></td> </tr> </tbody> </table>   |  | Canopy Species  | % Cover    | Size Class | DBH      | Age          | Quaking Aspen   | 50 | Pole    | 7  | 37 | Red Maple    | 20 | Sapling/Pole | 4  |  | Bigtooth Aspen       | 30 | Pole         | 7 |     | <table border="1"> <thead> <tr> <th>Sub-Canopy Species</th> <th>Density</th> <th>Avg. Height</th> <th>Size</th> </tr> </thead> <tbody> <tr> <td>Balsam Fir</td> <td>Low</td> <td>5 - 10 feet</td> <td>Sapling</td> </tr> <tr> <td>Red Maple</td> <td>Low</td> <td>5 - 10 feet</td> <td>Sapling</td> </tr> <tr> <td>Hazelnut (Beaked)</td> <td>Low</td> <td>5 - 10 feet</td> <td>Tall Shrub</td> </tr> </tbody> </table>  |    | Sub-Canopy Species | Density | Avg. Height | Size  | Balsam Fir | Low                | 5 - 10 feet | Sapling     | Red Maple   | Low            | 5 - 10 feet        | Sapling      | Hazelnut (Beaked) | Low        | 5 - 10 feet | Tall Shrub |              |            |            |          |          |         |  |  |  |
| Canopy Species  | % Cover                                | Size Class      | DBH        | Age        |          |              |   |    |         |    |    |              |    |              |    |  |                      |    |              |   |     |  |    |                    |         |             |   |            |                    |             |             |   |                |                    |              |                   |            |             |            |              |            |            |          |          |         |  |  |  |
| Quaking Aspen   | 50                                     | Pole            | 7          | 37         |          |              |   |    |         |    |    |              |    |              |    |  |                      |    |              |   |     |  |    |                    |         |             |   |            |                    |             |             |   |                |                    |              |                   |            |             |            |              |            |            |          |          |         |  |  |  |
| Red Maple   | 20                                     | Sapling/Pole    | 4          |            |          |              |   |    |         |    |    |              |    |              |    |  |                      |    |              |   |     |  |    |                    |         |             |   |            |                    |             |             |   |                |                    |              |                   |            |             |            |              |            |            |          |          |         |  |  |  |
| Bigtooth Aspen  | 30                                     | Pole            | 7          |            |          |              |   |    |         |    |    |              |    |              |    |  |                      |    |              |   |     |  |    |                    |         |             |   |            |                    |             |             |   |                |                    |              |                   |            |             |            |              |            |            |          |          |         |  |  |  |
| Sub-Canopy Species  | Density                                | Avg. Height     | Size       |            |          |              |   |    |         |    |    |              |    |              |    |  |                      |    |              |   |     |  |    |                    |         |             |   |            |                    |             |             |   |                |                    |              |                   |            |             |            |              |            |            |          |          |         |  |  |  |
| Balsam Fir  | Low                                    | 5 - 10 feet     | Sapling    |            |          |              |   |    |         |    |    |              |    |              |    |  |                      |    |              |   |     |  |    |                    |         |             |   |            |                    |             |             |   |                |                    |              |                   |            |             |            |              |            |            |          |          |         |  |  |  |
| Red Maple   | Low                                    | 5 - 10 feet     | Sapling    |            |          |              |   |    |         |    |    |              |    |              |    |  |                      |    |              |   |     |  |    |                    |         |             |   |            |                    |             |             |   |                |                    |              |                   |            |             |            |              |            |            |          |          |         |  |  |  |
| Hazelnut (Beaked)   | Low                                    | 5 - 10 feet     | Tall Shrub |            |          |              |   |    |         |    |    |              |    |              |    |  |                      |    |              |   |     |  |    |                    |         |             |   |            |                    |             |             |   |                |                    |              |                   |            |             |            |              |            |            |          |          |         |  |  |  |
| 20  | 42210 - Natural Red Pine               | Sawtimber Poor  | 17.7       | 80         | 1-50     | N/A          | This stand was cut under the North 107 SBW sale. Full regeneration of the understory in places with scattered pine left throughout.   |    |         |    |    |              |    |              |    |  |                      |    |              |   |     |  |    |                    |         |             |   |            |                    |             |             |   |                |                    |              |                   |            |             |            |              |            |            |          |          |         |  |  |  |
| <table border="1"> <thead> <tr> <th>Canopy Species</th> <th>% Cover</th> <th>Size Class</th> <th>DBH</th> <th>Age</th> </tr> </thead> <tbody> <tr> <td>Red Pine</td> <td>60</td> <td>Log</td> <td>16</td> <td>80</td> </tr> <tr> <td>Balsam Fir</td> <td>5</td> <td>Pole</td> <td>8</td> <td></td> </tr> <tr> <td>White Spruce</td> <td>5</td> <td>Pole</td> <td>8</td> <td></td> </tr> <tr> <td>White Pine</td> <td>30</td> <td>Log</td> <td>16</td> <td></td> </tr> </tbody> </table>   |  | Canopy Species  | % Cover    | Size Class | DBH      | Age          | Red Pine  | 60 | Log     | 16 | 80 | Balsam Fir   | 5  | Pole         | 8  |  | White Spruce         | 5  | Pole         | 8 |     | White Pine   | 30 | Log                | 16      |             | <table border="1"> <thead> <tr> <th>Sub-Canopy Species</th> <th>Density</th> <th>Avg. Height</th> <th>Size</th> </tr> </thead> <tbody> <tr> <td>Bigtooth Aspen</td> <td>High</td> <td>10 - 20 feet</td> <td>Sapling</td> </tr> <tr> <td>Balsam Fir</td> <td>Full</td> <td>Variable</td> <td>Sapling</td> </tr> <tr> <td>White Pine</td> <td>Low</td> <td>Variable</td> <td>Sapling</td> </tr> </tbody> </table> |            | Sub-Canopy Species | Density     | Avg. Height | Size  | Bigtooth Aspen | High               | 10 - 20 feet | Sapling           | Balsam Fir | Full        | Variable   | Sapling      | White Pine | Low        | Variable | Sapling  |         |  |  |  |
| Canopy Species  | % Cover                                | Size Class      | DBH        | Age        |          |              |   |    |         |    |    |              |    |              |    |  |                      |    |              |   |     |  |    |                    |         |             |   |            |                    |             |             |   |                |                    |              |                   |            |             |            |              |            |            |          |          |         |  |  |  |
| Red Pine  | 60                                     | Log             | 16         | 80         |          |              |   |    |         |    |    |              |    |              |    |  |                      |    |              |   |     |  |    |                    |         |             |   |            |                    |             |             |   |                |                    |              |                   |            |             |            |              |            |            |          |          |         |  |  |  |
| Balsam Fir  | 5                                      | Pole            | 8          |            |          |              |   |    |         |    |    |              |    |              |    |  |                      |    |              |   |     |  |    |                    |         |             |   |            |                    |             |             |   |                |                    |              |                   |            |             |            |              |            |            |          |          |         |  |  |  |
| White Spruce  | 5                                      | Pole            | 8          |            |          |              |   |    |         |    |    |              |    |              |    |  |                      |    |              |   |     |  |    |                    |         |             |   |            |                    |             |             |   |                |                    |              |                   |            |             |            |              |            |            |          |          |         |  |  |  |
| White Pine  | 30                                     | Log             | 16         |            |          |              |   |    |         |    |    |              |    |              |    |  |                      |    |              |   |     |  |    |                    |         |             |   |            |                    |             |             |   |                |                    |              |                   |            |             |            |              |            |            |          |          |         |  |  |  |
| Sub-Canopy Species  | Density                                | Avg. Height     | Size       |            |          |              |   |    |         |    |    |              |    |              |    |  |                      |    |              |   |     |  |    |                    |         |             |   |            |                    |             |             |   |                |                    |              |                   |            |             |            |              |            |            |          |          |         |  |  |  |
| Bigtooth Aspen  | High                                   | 10 - 20 feet    | Sapling    |            |          |              |   |    |         |    |    |              |    |              |    |  |                      |    |              |   |     |  |    |                    |         |             |   |            |                    |             |             |   |                |                    |              |                   |            |             |            |              |            |            |          |          |         |  |  |  |
| Balsam Fir  | Full                                   | Variable        | Sapling    |            |          |              |   |    |         |    |    |              |    |              |    |  |                      |    |              |   |     |  |    |                    |         |             |   |            |                    |             |             |   |                |                    |              |                   |            |             |            |              |            |            |          |          |         |  |  |  |
| White Pine  | Low                                    | Variable        | Sapling    |            |          |              |   |    |         |    |    |              |    |              |    |  |                      |    |              |   |     |  |    |                    |         |             |   |            |                    |             |             |   |                |                    |              |                   |            |             |            |              |            |            |          |          |         |  |  |  |
| 21  | 4134 - Aspen, Spruce/Fir               | Poletimber Well | 17.2       | 39         |          | N/A          | Patches of balsam fir, white spruce, white pine border the L0 type, more aspen as you get farther from L0.  |    |         |    |    |              |    |              |    |  |                      |    |              |   |     |  |    |                    |         |             |   |            |                    |             |             |   |                |                    |              |                   |            |             |            |              |            |            |          |          |         |  |  |  |
| <table border="1"> <thead> <tr> <th>Canopy Species</th> <th>% Cover</th> <th>Size Class</th> <th>DBH</th> <th>Age</th> </tr> </thead> <tbody> <tr> <td>White Spruce</td> <td>10</td> <td>Pole</td> <td>7</td> <td></td> </tr> <tr> <td>White Pine</td> <td>10</td> <td>Log</td> <td>12</td> <td></td> </tr> <tr> <td>Red Maple</td> <td>20</td> <td>Pole/Sapling</td> <td>5</td> <td></td> </tr> <tr> <td>Quaking Aspen</td> <td>50</td> <td>Pole</td> <td>7</td> <td>39</td> </tr> <tr> <td>Balsam Fir</td> <td>10</td> <td>Pole</td> <td>7</td> <td></td> </tr> </tbody> </table>   |  | Canopy Species  | % Cover    | Size Class | DBH      | Age          | White Spruce  | 10 | Pole    | 7  |    | White Pine   | 10 | Log          | 12 |  | Red Maple            | 20 | Pole/Sapling | 5 |     | Quaking Aspen  | 50 | Pole               | 7       | 39          | Balsam Fir  | 10         | Pole               | 7           |             | <table border="1"> <thead> <tr> <th>Sub-Canopy Species</th> <th>Density</th> <th>Avg. Height</th> <th>Size</th> </tr> </thead> <tbody> <tr> <td>Red Maple</td> <td>High</td> <td>&lt; 5 feet</td> <td>Sapling</td> </tr> <tr> <td>White Pine</td> <td>High</td> <td>&lt; 5 feet</td> <td>Sapling</td> </tr> </tbody> </table> |                | Sub-Canopy Species | Density      | Avg. Height       | Size       | Red Maple   | High       | < 5 feet     | Sapling    | White Pine | High     | < 5 feet | Sapling |  |  |  |
| Canopy Species  | % Cover                                | Size Class      | DBH        | Age        |          |              |   |    |         |    |    |              |    |              |    |  |                      |    |              |   |     |  |    |                    |         |             |   |            |                    |             |             |   |                |                    |              |                   |            |             |            |              |            |            |          |          |         |  |  |  |
| White Spruce  | 10                                     | Pole            | 7          |            |          |              |   |    |         |    |    |              |    |              |    |  |                      |    |              |   |     |  |    |                    |         |             |   |            |                    |             |             |   |                |                    |              |                   |            |             |            |              |            |            |          |          |         |  |  |  |
| White Pine  | 10                                     | Log             | 12         |            |          |              |   |    |         |    |    |              |    |              |    |  |                      |    |              |   |     |  |    |                    |         |             |   |            |                    |             |             |   |                |                    |              |                   |            |             |            |              |            |            |          |          |         |  |  |  |
| Red Maple   | 20                                     | Pole/Sapling    | 5          |            |          |              |   |    |         |    |    |              |    |              |    |  |                      |    |              |   |     |  |    |                    |         |             |   |            |                    |             |             |   |                |                    |              |                   |            |             |            |              |            |            |          |          |         |  |  |  |
| Quaking Aspen   | 50                                     | Pole            | 7          | 39         |          |              |   |    |         |    |    |              |    |              |    |  |                      |    |              |   |     |  |    |                    |         |             |   |            |                    |             |             |   |                |                    |              |                   |            |             |            |              |            |            |          |          |         |  |  |  |
| Balsam Fir  | 10                                     | Pole            | 7          |            |          |              |   |    |         |    |    |              |    |              |    |  |                      |    |              |   |     |  |    |                    |         |             |   |            |                    |             |             |   |                |                    |              |                   |            |             |            |              |            |            |          |          |         |  |  |  |
| Sub-Canopy Species  | Density                                | Avg. Height     | Size       |            |          |              |   |    |         |    |    |              |    |              |    |  |                      |    |              |   |     |  |    |                    |         |             |   |            |                    |             |             |   |                |                    |              |                   |            |             |            |              |            |            |          |          |         |  |  |  |
| Red Maple   | High                                   | < 5 feet        | Sapling    |            |          |              |   |    |         |    |    |              |    |              |    |  |                      |    |              |   |     |  |    |                    |         |             |   |            |                    |             |             |   |                |                    |              |                   |            |             |            |              |            |            |          |          |         |  |  |  |
| White Pine  | High                                   | < 5 feet        | Sapling    |            |          |              |   |    |         |    |    |              |    |              |    |  |                      |    |              |   |     |  |    |                    |         |             |   |            |                    |             |             |   |                |                    |              |                   |            |             |            |              |            |            |          |          |         |  |  |  |
| 22  | 6129 - Mixed Coniferous Lowland Forest | Sapling Medium  | 37.4       | 5          | Immature | N/A          | This stand was cut under the North 107 SBW sale completed in 2019. Retention patches with tamarack, cedar and mix of species. About 25% has been swamped out with tag alder/willow/ and cattails. |    |         |    |    |              |    |              |    |  |                      |    |              |   |     |  |    |                    |         |             |   |            |                    |             |             |   |                |                    |              |                   |            |             |            |              |            |            |          |          |         |  |  |  |
| <table border="1"> <thead> <tr> <th>Canopy Species</th> <th>% Cover</th> <th>Size Class</th> <th>DBH</th> <th>Age</th> </tr> </thead> <tbody> <tr> <td>Balsam Fir</td> <td>10</td> <td>Sapling</td> <td>1</td> <td></td> </tr> <tr> <td>White Pine</td> <td>10</td> <td>Sapling</td> <td>1</td> <td></td> </tr> <tr> <td>Northern White Cedar</td> <td>5</td> <td>Pole</td> <td>8</td> <td></td> </tr> <tr> <td>White Spruce</td> <td>5</td> <td>Sapling</td> <td>1</td> <td></td> </tr> <tr> <td>Red Pine</td> <td>5</td> <td>Sapling</td> <td>1</td> <td></td> </tr> <tr> <td>Black Spruce</td> <td>25</td> <td>Sapling</td> <td>1</td> <td></td> </tr> <tr> <td>Tamarack</td> <td>40</td> <td>Sapling</td> <td>1</td> <td>5</td> </tr> </tbody> </table> |  | Canopy Species  | % Cover    | Size Class | DBH      | Age          | Balsam Fir  | 10 | Sapling | 1  |    | White Pine   | 10 | Sapling      | 1  |  | Northern White Cedar | 5  | Pole         | 8 |     | White Spruce   | 5  | Sapling            | 1       |             | Red Pine  | 5          | Sapling            | 1           |             | Black Spruce  | 25             | Sapling            | 1            |                   | Tamarack   | 40          | Sapling    | 1            | 5          |            |          |          |         |  |  |  |
| Canopy Species  | % Cover                                | Size Class      | DBH        | Age        |          |              |   |    |         |    |    |              |    |              |    |  |                      |    |              |   |     |  |    |                    |         |             |   |            |                    |             |             |   |                |                    |              |                   |            |             |            |              |            |            |          |          |         |  |  |  |
| Balsam Fir  | 10                                     | Sapling         | 1          |            |          |              |   |    |         |    |    |              |    |              |    |  |                      |    |              |   |     |  |    |                    |         |             |   |            |                    |             |             |   |                |                    |              |                   |            |             |            |              |            |            |          |          |         |  |  |  |
| White Pine  | 10                                     | Sapling         | 1          |            |          |              |   |    |         |    |    |              |    |              |    |  |                      |    |              |   |     |  |    |                    |         |             |   |            |                    |             |             |   |                |                    |              |                   |            |             |            |              |            |            |          |          |         |  |  |  |
| Northern White Cedar  | 5                                      | Pole            | 8          |            |          |              |   |    |         |    |    |              |    |              |    |  |                      |    |              |   |     |  |    |                    |         |             |   |            |                    |             |             |   |                |                    |              |                   |            |             |            |              |            |            |          |          |         |  |  |  |
| White Spruce  | 5                                      | Sapling         | 1          |            |          |              |   |    |         |    |    |              |    |              |    |  |                      |    |              |   |     |  |    |                    |         |             |   |            |                    |             |             |   |                |                    |              |                   |            |             |            |              |            |            |          |          |         |  |  |  |
| Red Pine  | 5                                      | Sapling         | 1          |            |          |              |   |    |         |    |    |              |    |              |    |  |                      |    |              |   |     |  |    |                    |         |             |   |            |                    |             |             |   |                |                    |              |                   |            |             |            |              |            |            |          |          |         |  |  |  |
| Black Spruce  | 25                                     | Sapling         | 1          |            |          |              |   |    |         |    |    |              |    |              |    |  |                      |    |              |   |     |  |    |                    |         |             |   |            |                    |             |             |   |                |                    |              |                   |            |             |            |              |            |            |          |          |         |  |  |  |
| Tamarack  | 40                                     | Sapling         | 1          | 5          |          |              |   |    |         |    |    |              |    |              |    |  |                      |    |              |   |     |  |    |                    |         |             |   |            |                    |             |             |   |                |                    |              |                   |            |             |            |              |            |            |          |          |         |  |  |  |



| Stand   | Level 4 Cover Type         | Size Density     | Acres      | Stand Age  | BA Range | Managed Site | General Comments  |     |          |    |    |  |    |                    |         |             |                      |           |              |              |         |   |     |                    |         |             |  |               |                    |              |             |               |          |              |          |            |            |             |          |           |            |          |            |         |
|---|----------------------------|------------------|------------|------------|----------|--------------|---|-----|----------|----|----|--|----|--------------------|---------|-------------|----------------------|-----------|--------------|--------------|---------|---|-----|--------------------|---------|-------------|--|---------------|--------------------|--------------|-------------|---------------|----------|--------------|----------|------------|------------|-------------|----------|-----------|------------|----------|------------|---------|
| 23  | 42110 - Planted Red Pine   | Sawtimber Well   | 214.8      | 72         | 81-110   | N/A          | Units 6,7,8,9,10, and 11 of the pine trail sale closed in 2020.               |     |          |    |    |  |    |                    |         |             |                      |           |              |              |         |   |     |                    |         |             |  |               |                    |              |             |               |          |              |          |            |            |             |          |           |            |          |            |         |
| <table border="1"> <thead> <tr> <th>Canopy Species</th> <th>% Cover</th> <th>Size Class</th> <th>DBH</th> <th>Age</th> </tr> </thead> <tbody> <tr> <td>Red Pine</td> <td>100</td> <td>Log</td> <td>12</td> <td>72</td> </tr> </tbody> </table>  |                            | Canopy Species   | % Cover    | Size Class | DBH      | Age          | Red Pine  | 100 | Log      | 12 | 72 | <table border="1"> <thead> <tr> <th>Sub-Canopy Species</th> <th>Density</th> <th>Avg. Height</th> <th>Size</th> </tr> </thead> <tbody> <tr> <td>Red Maple</td> <td>Low</td> <td>10 - 20 feet</td> <td>Sapling</td> </tr> <tr> <td>Balsam Fir</td> <td>Low</td> <td>&lt; 5 feet</td> <td>Sapling</td> </tr> <tr> <td>Red Oak</td> <td>Low</td> <td>10 - 20 feet</td> <td>Sapling</td> </tr> <tr> <td>White Pine</td> <td>Low</td> <td>&lt; 5 feet</td> <td>Sapling</td> </tr> </tbody> </table> |    | Sub-Canopy Species | Density | Avg. Height | Size                 | Red Maple | Low          | 10 - 20 feet | Sapling | Balsam Fir  | Low | < 5 feet           | Sapling | Red Oak     | Low  | 10 - 20 feet  | Sapling            | White Pine   | Low         | < 5 feet      | Sapling  |              |          |            |            |             |          |           |            |          |            |         |
| Canopy Species  | % Cover                    | Size Class       | DBH        | Age        |          |              |   |     |          |    |    |  |    |                    |         |             |                      |           |              |              |         |   |     |                    |         |             |  |               |                    |              |             |               |          |              |          |            |            |             |          |           |            |          |            |         |
| Red Pine  | 100                        | Log              | 12         | 72         |          |              |   |     |          |    |    |  |    |                    |         |             |                      |           |              |              |         |   |     |                    |         |             |  |               |                    |              |             |               |          |              |          |            |            |             |          |           |            |          |            |         |
| Sub-Canopy Species  | Density                    | Avg. Height      | Size       |            |          |              |   |     |          |    |    |  |    |                    |         |             |                      |           |              |              |         |   |     |                    |         |             |  |               |                    |              |             |               |          |              |          |            |            |             |          |           |            |          |            |         |
| Red Maple   | Low                        | 10 - 20 feet     | Sapling    |            |          |              |   |     |          |    |    |  |    |                    |         |             |                      |           |              |              |         |   |     |                    |         |             |  |               |                    |              |             |               |          |              |          |            |            |             |          |           |            |          |            |         |
| Balsam Fir  | Low                        | < 5 feet         | Sapling    |            |          |              |   |     |          |    |    |  |    |                    |         |             |                      |           |              |              |         |   |     |                    |         |             |  |               |                    |              |             |               |          |              |          |            |            |             |          |           |            |          |            |         |
| Red Oak   | Low                        | 10 - 20 feet     | Sapling    |            |          |              |   |     |          |    |    |  |    |                    |         |             |                      |           |              |              |         |   |     |                    |         |             |  |               |                    |              |             |               |          |              |          |            |            |             |          |           |            |          |            |         |
| White Pine  | Low                        | < 5 feet         | Sapling    |            |          |              |   |     |          |    |    |  |    |                    |         |             |                      |           |              |              |         |   |     |                    |         |             |  |               |                    |              |             |               |          |              |          |            |            |             |          |           |            |          |            |         |
| 24  | 6120 - Lowland Cedar       | Poletimber Well  | 4.7        | 116        |          | N/A          |   |     |          |    |    |  |    |                    |         |             |                      |           |              |              |         |   |     |                    |         |             |  |               |                    |              |             |               |          |              |          |            |            |             |          |           |            |          |            |         |
| <table border="1"> <thead> <tr> <th>Canopy Species</th> <th>% Cover</th> <th>Size Class</th> <th>DBH</th> <th>Age</th> </tr> </thead> <tbody> <tr> <td>Black Spruce</td> <td>15</td> <td>Pole</td> <td>7</td> <td></td> </tr> <tr> <td>Tamarack</td> <td>5</td> <td>Pole</td> <td>7</td> <td></td> </tr> <tr> <td>Northern White Cedar</td> <td>80</td> <td>Pole</td> <td>7</td> <td>116</td> </tr> </tbody> </table>   |                            | Canopy Species   | % Cover    | Size Class | DBH      | Age          | Black Spruce  | 15  | Pole     | 7  |    | Tamarack   | 5  | Pole               | 7       |             | Northern White Cedar | 80        | Pole         | 7            | 116     | <table border="1"> <thead> <tr> <th>Sub-Canopy Species</th> <th>Density</th> <th>Avg. Height</th> <th>Size</th> </tr> </thead> <tbody> <tr> <td>Black Spruce</td> <td>Low</td> <td>&lt; 5 feet</td> <td>Sapling</td> </tr> <tr> <td>Paper Birch</td> <td>Low</td> <td>&lt; 5 feet</td> <td>Sapling</td> </tr> <tr> <td>Balsam Fir</td> <td>Low</td> <td>&lt; 5 feet</td> <td>Sapling</td> </tr> <tr> <td>Tag Alder</td> <td>Low</td> <td>&lt; 5 feet</td> <td>Tall Shrub</td> </tr> </tbody> </table> |     | Sub-Canopy Species | Density | Avg. Height | Size   | Black Spruce  | Low                | < 5 feet     | Sapling     | Paper Birch   | Low      | < 5 feet     | Sapling  | Balsam Fir | Low        | < 5 feet    | Sapling  | Tag Alder | Low        | < 5 feet | Tall Shrub |         |
| Canopy Species  | % Cover                    | Size Class       | DBH        | Age        |          |              |   |     |          |    |    |  |    |                    |         |             |                      |           |              |              |         |   |     |                    |         |             |  |               |                    |              |             |               |          |              |          |            |            |             |          |           |            |          |            |         |
| Black Spruce  | 15                         | Pole             | 7          |            |          |              |   |     |          |    |    |  |    |                    |         |             |                      |           |              |              |         |   |     |                    |         |             |  |               |                    |              |             |               |          |              |          |            |            |             |          |           |            |          |            |         |
| Tamarack  | 5                          | Pole             | 7          |            |          |              |   |     |          |    |    |  |    |                    |         |             |                      |           |              |              |         |   |     |                    |         |             |  |               |                    |              |             |               |          |              |          |            |            |             |          |           |            |          |            |         |
| Northern White Cedar  | 80                         | Pole             | 7          | 116        |          |              |   |     |          |    |    |  |    |                    |         |             |                      |           |              |              |         |   |     |                    |         |             |  |               |                    |              |             |               |          |              |          |            |            |             |          |           |            |          |            |         |
| Sub-Canopy Species  | Density                    | Avg. Height      | Size       |            |          |              |   |     |          |    |    |  |    |                    |         |             |                      |           |              |              |         |   |     |                    |         |             |  |               |                    |              |             |               |          |              |          |            |            |             |          |           |            |          |            |         |
| Black Spruce  | Low                        | < 5 feet         | Sapling    |            |          |              |   |     |          |    |    |  |    |                    |         |             |                      |           |              |              |         |   |     |                    |         |             |  |               |                    |              |             |               |          |              |          |            |            |             |          |           |            |          |            |         |
| Paper Birch   | Low                        | < 5 feet         | Sapling    |            |          |              |   |     |          |    |    |  |    |                    |         |             |                      |           |              |              |         |   |     |                    |         |             |  |               |                    |              |             |               |          |              |          |            |            |             |          |           |            |          |            |         |
| Balsam Fir  | Low                        | < 5 feet         | Sapling    |            |          |              |   |     |          |    |    |  |    |                    |         |             |                      |           |              |              |         |   |     |                    |         |             |  |               |                    |              |             |               |          |              |          |            |            |             |          |           |            |          |            |         |
| Tag Alder   | Low                        | < 5 feet         | Tall Shrub |            |          |              |   |     |          |    |    |  |    |                    |         |             |                      |           |              |              |         |   |     |                    |         |             |  |               |                    |              |             |               |          |              |          |            |            |             |          |           |            |          |            |         |
| 25  | 4311 - Pine, Aspen Mix     | Sapling Well     | 31.6       | 30         | 1-50     | N/A          | Treated in 1994, section 34 Pine, #330589201. Ski trail located within stand. |     |          |    |    |  |    |                    |         |             |                      |           |              |              |         |   |     |                    |         |             |  |               |                    |              |             |               |          |              |          |            |            |             |          |           |            |          |            |         |
| <table border="1"> <thead> <tr> <th>Canopy Species</th> <th>% Cover</th> <th>Size Class</th> <th>DBH</th> <th>Age</th> </tr> </thead> <tbody> <tr> <td>Red Pine</td> <td>40</td> <td>Log</td> <td>16</td> <td>80</td> </tr> <tr> <td>White Pine</td> <td>5</td> <td>Log</td> <td>16</td> <td></td> </tr> <tr> <td>Quaking Aspen</td> <td>50</td> <td>Sapling/Pole</td> <td>4</td> <td>30</td> </tr> <tr> <td>Red Maple</td> <td>5</td> <td>Sapling/Pole</td> <td>4</td> <td></td> </tr> </tbody> </table> |                            | Canopy Species   | % Cover    | Size Class | DBH      | Age          | Red Pine  | 40  | Log      | 16 | 80 | White Pine   | 5  | Log                | 16      |             | Quaking Aspen        | 50        | Sapling/Pole | 4            | 30      | Red Maple   | 5   | Sapling/Pole       | 4       |             | <table border="1"> <thead> <tr> <th>Sub-Canopy Species</th> <th>Density</th> <th>Avg. Height</th> <th>Size</th> </tr> </thead> <tbody> <tr> <td>Red Pine</td> <td>Low</td> <td>&lt; 5 feet</td> <td>Sapling</td> </tr> <tr> <td>White Pine</td> <td>Low</td> <td>&lt; 5 feet</td> <td>Sapling</td> </tr> <tr> <td>Balsam Fir</td> <td>Low</td> <td>&lt; 5 feet</td> <td>Sapling</td> </tr> </tbody> </table> |               | Sub-Canopy Species | Density      | Avg. Height | Size          | Red Pine | Low          | < 5 feet | Sapling    | White Pine | Low         | < 5 feet | Sapling   | Balsam Fir | Low      | < 5 feet   | Sapling |
| Canopy Species  | % Cover                    | Size Class       | DBH        | Age        |          |              |   |     |          |    |    |  |    |                    |         |             |                      |           |              |              |         |   |     |                    |         |             |  |               |                    |              |             |               |          |              |          |            |            |             |          |           |            |          |            |         |
| Red Pine  | 40                         | Log              | 16         | 80         |          |              |   |     |          |    |    |  |    |                    |         |             |                      |           |              |              |         |   |     |                    |         |             |  |               |                    |              |             |               |          |              |          |            |            |             |          |           |            |          |            |         |
| White Pine  | 5                          | Log              | 16         |            |          |              |   |     |          |    |    |  |    |                    |         |             |                      |           |              |              |         |   |     |                    |         |             |  |               |                    |              |             |               |          |              |          |            |            |             |          |           |            |          |            |         |
| Quaking Aspen   | 50                         | Sapling/Pole     | 4          | 30         |          |              |   |     |          |    |    |  |    |                    |         |             |                      |           |              |              |         |   |     |                    |         |             |  |               |                    |              |             |               |          |              |          |            |            |             |          |           |            |          |            |         |
| Red Maple   | 5                          | Sapling/Pole     | 4          |            |          |              |   |     |          |    |    |  |    |                    |         |             |                      |           |              |              |         |   |     |                    |         |             |  |               |                    |              |             |               |          |              |          |            |            |             |          |           |            |          |            |         |
| Sub-Canopy Species  | Density                    | Avg. Height      | Size       |            |          |              |   |     |          |    |    |  |    |                    |         |             |                      |           |              |              |         |   |     |                    |         |             |  |               |                    |              |             |               |          |              |          |            |            |             |          |           |            |          |            |         |
| Red Pine  | Low                        | < 5 feet         | Sapling    |            |          |              |   |     |          |    |    |  |    |                    |         |             |                      |           |              |              |         |   |     |                    |         |             |  |               |                    |              |             |               |          |              |          |            |            |             |          |           |            |          |            |         |
| White Pine  | Low                        | < 5 feet         | Sapling    |            |          |              |   |     |          |    |    |  |    |                    |         |             |                      |           |              |              |         |   |     |                    |         |             |  |               |                    |              |             |               |          |              |          |            |            |             |          |           |            |          |            |         |
| Balsam Fir  | Low                        | < 5 feet         | Sapling    |            |          |              |   |     |          |    |    |  |    |                    |         |             |                      |           |              |              |         |   |     |                    |         |             |  |               |                    |              |             |               |          |              |          |            |            |             |          |           |            |          |            |         |
| 26  | 42290 - Natural Mixed Pine | Sawtimber Well   | 26.9       | 83         | 51-80    | N/A          | Treated in 2008, #330090601, brampton north sale.                             |     |          |    |    |  |    |                    |         |             |                      |           |              |              |         |   |     |                    |         |             |  |               |                    |              |             |               |          |              |          |            |            |             |          |           |            |          |            |         |
| <table border="1"> <thead> <tr> <th>Canopy Species</th> <th>% Cover</th> <th>Size Class</th> <th>DBH</th> <th>Age</th> </tr> </thead> <tbody> <tr> <td>Red Maple</td> <td>10</td> <td>Pole</td> <td>9</td> <td></td> </tr> <tr> <td>White Pine</td> <td>35</td> <td>Log</td> <td>12</td> <td></td> </tr> <tr> <td>Red Pine</td> <td>55</td> <td>Log</td> <td>12</td> <td>83</td> </tr> </tbody> </table>  |                            | Canopy Species   | % Cover    | Size Class | DBH      | Age          | Red Maple   | 10  | Pole     | 9  |    | White Pine   | 35 | Log                | 12      |             | Red Pine             | 55        | Log          | 12           | 83      | <table border="1"> <thead> <tr> <th>Sub-Canopy Species</th> <th>Density</th> <th>Avg. Height</th> <th>Size</th> </tr> </thead> <tbody> <tr> <td>Balsam Fir</td> <td>Low</td> <td>&lt; 5 feet</td> <td>Sapling</td> </tr> <tr> <td>Quaking Aspen</td> <td>High</td> <td>5 - 10 feet</td> <td>Sapling</td> </tr> <tr> <td>Red Maple</td> <td>Low</td> <td>5 - 10 feet</td> <td>Sapling</td> </tr> </tbody> </table>   |     | Sub-Canopy Species | Density | Avg. Height | Size   | Balsam Fir    | Low                | < 5 feet     | Sapling     | Quaking Aspen | High     | 5 - 10 feet  | Sapling  | Red Maple  | Low        | 5 - 10 feet | Sapling  |           |            |          |            |         |
| Canopy Species  | % Cover                    | Size Class       | DBH        | Age        |          |              |   |     |          |    |    |  |    |                    |         |             |                      |           |              |              |         |   |     |                    |         |             |  |               |                    |              |             |               |          |              |          |            |            |             |          |           |            |          |            |         |
| Red Maple   | 10                         | Pole             | 9          |            |          |              |   |     |          |    |    |  |    |                    |         |             |                      |           |              |              |         |   |     |                    |         |             |  |               |                    |              |             |               |          |              |          |            |            |             |          |           |            |          |            |         |
| White Pine  | 35                         | Log              | 12         |            |          |              |   |     |          |    |    |  |    |                    |         |             |                      |           |              |              |         |   |     |                    |         |             |  |               |                    |              |             |               |          |              |          |            |            |             |          |           |            |          |            |         |
| Red Pine  | 55                         | Log              | 12         | 83         |          |              |   |     |          |    |    |  |    |                    |         |             |                      |           |              |              |         |   |     |                    |         |             |  |               |                    |              |             |               |          |              |          |            |            |             |          |           |            |          |            |         |
| Sub-Canopy Species  | Density                    | Avg. Height      | Size       |            |          |              |   |     |          |    |    |  |    |                    |         |             |                      |           |              |              |         |   |     |                    |         |             |  |               |                    |              |             |               |          |              |          |            |            |             |          |           |            |          |            |         |
| Balsam Fir  | Low                        | < 5 feet         | Sapling    |            |          |              |   |     |          |    |    |  |    |                    |         |             |                      |           |              |              |         |   |     |                    |         |             |  |               |                    |              |             |               |          |              |          |            |            |             |          |           |            |          |            |         |
| Quaking Aspen   | High                       | 5 - 10 feet      | Sapling    |            |          |              |   |     |          |    |    |  |    |                    |         |             |                      |           |              |              |         |   |     |                    |         |             |  |               |                    |              |             |               |          |              |          |            |            |             |          |           |            |          |            |         |
| Red Maple   | Low                        | 5 - 10 feet      | Sapling    |            |          |              |   |     |          |    |    |  |    |                    |         |             |                      |           |              |              |         |   |     |                    |         |             |  |               |                    |              |             |               |          |              |          |            |            |             |          |           |            |          |            |         |
| 27  | 4133 - Aspen, Mixed Pine   | Poletimber Well  | 4.6        | 34         | Immature | N/A          | Treated in 1984. Almost a pure stand of Aspen with mix of Rp/Wp residual.     |     |          |    |    |  |    |                    |         |             |                      |           |              |              |         |   |     |                    |         |             |  |               |                    |              |             |               |          |              |          |            |            |             |          |           |            |          |            |         |
| <table border="1"> <thead> <tr> <th>Canopy Species</th> <th>% Cover</th> <th>Size Class</th> <th>DBH</th> <th>Age</th> </tr> </thead> <tbody> <tr> <td>White Pine</td> <td>10</td> <td>Log/Pole</td> <td>11</td> <td></td> </tr> <tr> <td>Quaking Aspen</td> <td>80</td> <td>Pole/Sapling</td> <td>5</td> <td>34</td> </tr> <tr> <td>Red Pine</td> <td>10</td> <td>Log/Pole</td> <td>11</td> <td>84</td> </tr> </tbody> </table>  |                            | Canopy Species   | % Cover    | Size Class | DBH      | Age          | White Pine  | 10  | Log/Pole | 11 |    | Quaking Aspen  | 80 | Pole/Sapling       | 5       | 34          | Red Pine             | 10        | Log/Pole     | 11           | 84      | <table border="1"> <thead> <tr> <th>Sub-Canopy Species</th> <th>Density</th> <th>Avg. Height</th> <th>Size</th> </tr> </thead> <tbody> <tr> <td>Balsam Fir</td> <td>Medium</td> <td>10 - 20 feet</td> <td>Sapling</td> </tr> <tr> <td>White Pine</td> <td>High</td> <td>10 - 20 feet</td> <td>Sapling</td> </tr> </tbody> </table>  |     | Sub-Canopy Species | Density | Avg. Height | Size   | Balsam Fir    | Medium             | 10 - 20 feet | Sapling     | White Pine    | High     | 10 - 20 feet | Sapling  |            |            |             |          |           |            |          |            |         |
| Canopy Species  | % Cover                    | Size Class       | DBH        | Age        |          |              |   |     |          |    |    |  |    |                    |         |             |                      |           |              |              |         |   |     |                    |         |             |  |               |                    |              |             |               |          |              |          |            |            |             |          |           |            |          |            |         |
| White Pine  | 10                         | Log/Pole         | 11         |            |          |              |   |     |          |    |    |  |    |                    |         |             |                      |           |              |              |         |   |     |                    |         |             |  |               |                    |              |             |               |          |              |          |            |            |             |          |           |            |          |            |         |
| Quaking Aspen   | 80                         | Pole/Sapling     | 5          | 34         |          |              |   |     |          |    |    |  |    |                    |         |             |                      |           |              |              |         |   |     |                    |         |             |  |               |                    |              |             |               |          |              |          |            |            |             |          |           |            |          |            |         |
| Red Pine  | 10                         | Log/Pole         | 11         | 84         |          |              |   |     |          |    |    |  |    |                    |         |             |                      |           |              |              |         |   |     |                    |         |             |  |               |                    |              |             |               |          |              |          |            |            |             |          |           |            |          |            |         |
| Sub-Canopy Species  | Density                    | Avg. Height      | Size       |            |          |              |   |     |          |    |    |  |    |                    |         |             |                      |           |              |              |         |   |     |                    |         |             |  |               |                    |              |             |               |          |              |          |            |            |             |          |           |            |          |            |         |
| Balsam Fir  | Medium                     | 10 - 20 feet     | Sapling    |            |          |              |   |     |          |    |    |  |    |                    |         |             |                      |           |              |              |         |   |     |                    |         |             |  |               |                    |              |             |               |          |              |          |            |            |             |          |           |            |          |            |         |
| White Pine  | High                       | 10 - 20 feet     | Sapling    |            |          |              |   |     |          |    |    |  |    |                    |         |             |                      |           |              |              |         |   |     |                    |         |             |  |               |                    |              |             |               |          |              |          |            |            |             |          |           |            |          |            |         |
| 28  | 42290 - Natural Mixed Pine | Sawtimber Medium | 20.4       | 84         | 51-80    | N/A          | Unit 4 of the Over the Bridge sale completed in 2019.                         |     |          |    |    |  |    |                    |         |             |                      |           |              |              |         |   |     |                    |         |             |  |               |                    |              |             |               |          |              |          |            |            |             |          |           |            |          |            |         |
| <table border="1"> <thead> <tr> <th>Canopy Species</th> <th>% Cover</th> <th>Size Class</th> <th>DBH</th> <th>Age</th> </tr> </thead> <tbody> <tr> <td>White Pine</td> <td>40</td> <td>Log</td> <td>11</td> <td></td> </tr> <tr> <td>Red Maple</td> <td>5</td> <td>Pole</td> <td>9</td> <td></td> </tr> <tr> <td>Red Pine</td> <td>55</td> <td>Log</td> <td>11</td> <td>84</td> </tr> </tbody> </table>   |                            | Canopy Species   | % Cover    | Size Class | DBH      | Age          | White Pine  | 40  | Log      | 11 |    | Red Maple  | 5  | Pole               | 9       |             | Red Pine             | 55        | Log          | 11           | 84      | <table border="1"> <thead> <tr> <th>Sub-Canopy Species</th> <th>Density</th> <th>Avg. Height</th> <th>Size</th> </tr> </thead> <tbody> <tr> <td>Quaking Aspen</td> <td>Low</td> <td>&gt;20 feet</td> <td>Pole</td> </tr> <tr> <td>Balsam Fir</td> <td>High</td> <td>Variable</td> <td>Sapling</td> </tr> <tr> <td>White Pine</td> <td>High</td> <td>Variable</td> <td>Sapling</td> </tr> </tbody> </table>  |     | Sub-Canopy Species | Density | Avg. Height | Size   | Quaking Aspen | Low                | >20 feet     | Pole        | Balsam Fir    | High     | Variable     | Sapling  | White Pine | High       | Variable    | Sapling  |           |            |          |            |         |
| Canopy Species  | % Cover                    | Size Class       | DBH        | Age        |          |              |   |     |          |    |    |  |    |                    |         |             |                      |           |              |              |         |   |     |                    |         |             |  |               |                    |              |             |               |          |              |          |            |            |             |          |           |            |          |            |         |
| White Pine  | 40                         | Log              | 11         |            |          |              |   |     |          |    |    |  |    |                    |         |             |                      |           |              |              |         |   |     |                    |         |             |  |               |                    |              |             |               |          |              |          |            |            |             |          |           |            |          |            |         |
| Red Maple   | 5                          | Pole             | 9          |            |          |              |   |     |          |    |    |  |    |                    |         |             |                      |           |              |              |         |   |     |                    |         |             |  |               |                    |              |             |               |          |              |          |            |            |             |          |           |            |          |            |         |
| Red Pine  | 55                         | Log              | 11         | 84         |          |              |   |     |          |    |    |  |    |                    |         |             |                      |           |              |              |         |   |     |                    |         |             |  |               |                    |              |             |               |          |              |          |            |            |             |          |           |            |          |            |         |
| Sub-Canopy Species  | Density                    | Avg. Height      | Size       |            |          |              |   |     |          |    |    |  |    |                    |         |             |                      |           |              |              |         |   |     |                    |         |             |  |               |                    |              |             |               |          |              |          |            |            |             |          |           |            |          |            |         |
| Quaking Aspen   | Low                        | >20 feet         | Pole       |            |          |              |   |     |          |    |    |  |    |                    |         |             |                      |           |              |              |         |   |     |                    |         |             |  |               |                    |              |             |               |          |              |          |            |            |             |          |           |            |          |            |         |
| Balsam Fir  | High                       | Variable         | Sapling    |            |          |              |   |     |          |    |    |  |    |                    |         |             |                      |           |              |              |         |   |     |                    |         |             |  |               |                    |              |             |               |          |              |          |            |            |             |          |           |            |          |            |         |
| White Pine  | High                       | Variable         | Sapling    |            |          |              |   |     |          |    |    |  |    |                    |         |             |                      |           |              |              |         |   |     |                    |         |             |  |               |                    |              |             |               |          |              |          |            |            |             |          |           |            |          |            |         |



| Stand                 | Level 4 Cover Type         | Size Density     | Acres             | Stand Age  | BA Range   | Managed Site              | General Comments  |
|-----------------------|----------------------------|------------------|-------------------|------------|------------|---------------------------|---|
| 29                    | 4130 - Aspen               | Sapling Well     | 12.9              | 16         |            | N/A                       | Treated in 2008, brampton north sale, 330090601.  |
| <b>Canopy Species</b> |                            | <b>% Cover</b>   | <b>Size Class</b> | <b>DBH</b> | <b>Age</b> | <b>Sub-Canopy Species</b> |   |
| Red Maple             |                            | 5                | Sapling           | 1          |            | Balsam Fir                |   |
| Quaking Aspen         |                            | 55               | Sapling           | 3          | 16         | Low                       |   |
| Bigtooth Aspen        |                            | 30               | Sapling           | 3          |            | < 5 feet                  |   |
| Balsam Fir            |                            | 5                | Pole              | 9          |            | Sapling                   |   |
| White Pine            |                            | 5                | Pole              | 9          |            |                           |   |
| 30                    | 4130 - Aspen               | Poletimber Well  | 9.7               | 25         |            | N/A                       | treated in 1999, #330479601, Mini Mac Pine sale.  |
| <b>Canopy Species</b> |                            | <b>% Cover</b>   | <b>Size Class</b> | <b>DBH</b> | <b>Age</b> | <b>Sub-Canopy Species</b> |   |
| Red Maple             |                            | 10               | Sapling/Pole      | 3          |            | Red Maple                 |   |
| White Pine            |                            | 5                | Log               | 16         |            | Medium                    |   |
| Quaking Aspen         |                            | 80               | Sapling/Pole      | 4          | 25         | Medium                    |   |
| Red Pine              |                            | 5                | Log               | 16         |            | Low                       |   |
|                       |                            |                  |                   |            |            | 5 - 10 feet               |   |
|                       |                            |                  |                   |            |            | Sapling                   |   |
|                       |                            |                  |                   |            |            | Medium                    |   |
|                       |                            |                  |                   |            |            | 5 - 10 feet               |   |
|                       |                            |                  |                   |            |            | Sapling                   |   |
|                       |                            |                  |                   |            |            | Low                       |   |
|                       |                            |                  |                   |            |            | 5 - 10 feet               |   |
|                       |                            |                  |                   |            |            | Sapling                   |   |
| 31                    | 42210 - Natural Red Pine   | Sapling Well     | 24.1              | 4          | Immature   | N/A                       | Strip cut completed under the Pine Trail sale completed in 2019. Scarification was done post harvest with root rake. Attachment shows results of plots of regeneration. |
| <b>Canopy Species</b> |                            | <b>% Cover</b>   | <b>Size Class</b> | <b>DBH</b> | <b>Age</b> | <b>Sub-Canopy Species</b> |   |
| Red Pine              |                            | 95               | Sapling           | 1          | 4          | Red Pine                  |   |
| Red Maple             |                            | 5                | Sapling           | 1          |            | Low                       |   |
|                       |                            |                  |                   |            |            | < 5 feet                  |   |
|                       |                            |                  |                   |            |            | Seeding                   |   |
| 32                    | 42290 - Natural Mixed Pine | Sawtimber Medium | 12.2              | 84         | 51-80      | N/A                       | Treated in 2008, Brampton East sale, 330080601  |
| <b>Canopy Species</b> |                            | <b>% Cover</b>   | <b>Size Class</b> | <b>DBH</b> | <b>Age</b> | <b>Sub-Canopy Species</b> |   |
| White Pine            |                            | 45               | Log/Pole          | 11         | 84         | Quaking Aspen             |   |
| Red Maple             |                            | 5                | Pole              | 9          |            | Low                       |   |
| Red Pine              |                            | 40               | Log/Pole          | 11         |            | Medium                    |   |
| Balsam Fir            |                            | 10               | Pole              | 9          |            | High                      |   |
|                       |                            |                  |                   |            |            | 10 - 20 feet              |   |
|                       |                            |                  |                   |            |            | Sapling                   |   |
| 33                    | 4130 - Aspen               | Poletimber Well  | 5.8               | 35         | Immature   | N/A                       | Treated under contract 33188901, Par 4 hdwd sale  |
| <b>Canopy Species</b> |                            | <b>% Cover</b>   | <b>Size Class</b> | <b>DBH</b> | <b>Age</b> | <b>Sub-Canopy Species</b> |   |
| Red Maple             |                            | 5                | Log/Pole          | 10         |            | White Pine                |   |
| White Pine            |                            | 3                | Pole              | 9          |            | High                      |   |
| Red Pine              |                            | 2                | Log/Pole          | 10         |            | 10 - 20 feet              |   |
| Quaking Aspen         |                            | 90               | Pole              | 7          | 35         | Sapling                   |   |





| Stand | Level 4 Cover Type | Size Density | Acres | Stand Age | BA Range | Managed Site | General Comments |
|-------|--------------------|--------------|-------|-----------|----------|--------------|------------------|
|-------|--------------------|--------------|-------|-----------|----------|--------------|------------------|

| <b>34</b>            | 6127 - Lowland Pine | Sawtimber Well | 14.0       | 94  | 81-110 | N/A                | Mix of high and low ground along tributary that flows into Days river. Mini Mac bridge and Snowmobile trail and ski trail located in parts of this stand. |         |             |            |
|----------------------|---------------------|----------------|------------|-----|--------|--------------------|---|---------|-------------|------------|
| Canopy Species       |                     | % Cover        | Size Class | DBH | Age    | Sub-Canopy Species |   | Density | Avg. Height | Size       |
| Red Pine             |                     | 20             | Log/Pole   | 12  |        | Hazelnut (Beaked)  |   | Medium  | 5 - 10 feet | Tall Shrub |
| Quaking Aspen        |                     | 10             | Pole       | 10  |        | Tag Alder          |   | Medium  | 5 - 10 feet | Tall Shrub |
| Red Oak              |                     | 10             | Pole/Log   | 11  |        | Balsam Fir         |   | Low     | 5 - 10 feet | Sapling    |
| Balsam Fir           |                     | 10             | Pole       | 9   |        |                    |   |         |             |            |
| Northern White Cedar |                     | 10             | Pole       | 7   |        |                    |   |         |             |            |
| White Spruce         |                     | 10             | Pole/Log   | 10  |        |                    |   |         |             |            |
| White Pine           |                     | 30             | Log/Pole   | 12  | 94     |                    |   |         |             |            |

|           |                     |            |     |  |  |    |  |
|-----------|---------------------|------------|-----|--|--|----|--|
| <b>35</b> | 6220 - Alder/willow | Nonstocked | 6.8 |  |  | No |  |
|-----------|---------------------|------------|-----|--|--|----|--|

| <b>36</b>      | 4130 - Aspen | Sapling Well | 10.2         | 15  |     | N/A                | Trated in 2009. #330070601, Brampton south sale. |         |             |         |
|----------------|--------------|--------------|--------------|-----|-----|--------------------|--|---------|-------------|---------|
| Canopy Species |              | % Cover      | Size Class   | DBH | Age | Sub-Canopy Species |  | Density | Avg. Height | Size    |
| White Pine     |              | 5            | Log/Pole     | 14  |     | Balsam Fir         |  | Medium  | < 5 feet    | Sapling |
| Quaking Aspen  |              | 60           | Sapling      | 1   | 15  | White Pine         |  | Medium  | < 5 feet    | Sapling |
| Red Pine       |              | 5            | Log/Pole     | 14  |     |                    |  |         |             |         |
| Red Maple      |              | 25           | Sapling      | 1   |     |                    |  |         |             |         |
| Red Oak        |              | 5            | Pole/Sap/Log | 8   |     |                    |  |         |             |         |

| <b>37</b>      | 42110 - Planted Red Pine | Sawtimber Well | 16.0       | 74  | 81-110 | N/A                | Unit 12 of the Pine trail sale completed in 2020. Days river pathway parking lot area. |         |              |         |
|----------------|--------------------------|----------------|------------|-----|--------|--------------------|--|---------|--------------|---------|
| Canopy Species |                          | % Cover        | Size Class | DBH | Age    | Sub-Canopy Species |  | Density | Avg. Height  | Size    |
| Red Pine       |                          | 100            | Log/Pole   | 11  | 74     | Red Maple          |  | Low     | 10 - 20 feet | Sapling |
|                |                          |                |            |     |        | Red Oak            |  | Low     | 10 - 20 feet | Sapling |
|                |                          |                |            |     |        | Red Pine           |  | Low     | 5 - 10 feet  | Sapling |
|                |                          |                |            |     |        | White Pine         |  | Low     | 5 - 10 feet  | Sapling |

| <b>38</b>      | 4112 - Maple, Beech, Cherry Association | Sawtimber Medium | 20.2       | 90  | 51-80 | N/A                | This stand was cut under the Over the Bridge sale. |         |              |         |
|----------------|---|------------------|------------|-----|-------|--------------------|--|---------|--------------|---------|
| Canopy Species |   | % Cover          | Size Class | DBH | Age   | Sub-Canopy Species |  | Density | Avg. Height  | Size    |
| Red Oak        |   | 2                | Log        | 12  |       | White Pine         |  | Medium  | 5 - 10 feet  | Sapling |
| Hemlock        |   | 3                | Pole       | 9   |       | Balsam Fir         |  | Medium  | 5 - 10 feet  | Sapling |
| Sugar Maple    |   | 15               | Log/Pole   | 10  |       | Red Maple          |  | Medium  | 10 - 20 feet | Sapling |
| Red Maple      |   | 65               | Log/Pole   | 11  | 90    | Beech              |  | Medium  | 10 - 20 feet | Sapling |
| Beech          |   | 10               | Log/Pole   | 11  |       | Sugar Maple        |  | Low     | >20 feet     | Pole    |
| Red Pine       |   | 2                | Log/Pole   | 10  |       | Hemlock            |  | Low     | >20 feet     | Pole    |
| Paper Birch    |   | 3                | Log/Pole   | 10  |       |                    |  |         |              |         |

|           |                        |            |     |  |  |    |  |
|-----------|------------------------|------------|-----|--|--|----|--|
| <b>39</b> | 122 - Road/Parking Lot | Nonstocked | 1.0 |  |  | No |  |
|-----------|------------------------|------------|-----|--|--|----|--|



| Stand | Level 4 Cover Type | Size Density | Acres | Stand Age | BA Range | Managed Site | General Comments |
|-------|--------------------|--------------|-------|-----------|----------|--------------|------------------|
|-------|--------------------|--------------|-------|-----------|----------|--------------|------------------|

| <b>40</b>          | 4133 - Aspen, Mixed Pine | Sapling Well | 6.7     | 15  | Immature | N/A | cut in 2009, brampton east sale, #330080601. |
|--------------------|--------------------------|--------------|---------|-----|----------|-----|--|
| Canopy Species     | % Cover                  | Size Class   | DBH     | Age |          |     |  |
| Red Maple          | 10                       | Pole/Sapling | 5       |     |          |     |  |
| White Pine         | 10                       | Sapling      | 3       |     |          |     |  |
| Quaking Aspen      | 60                       | Sapling      | 2       | 15  |          |     |  |
| Red Pine           | 20                       | Log/Pole     | 12      |     |          |     |  |
| Sub-Canopy Species | Density                  | Avg. Height  | Size    |     |          |     |  |
| Balsam Fir         | Low                      | 5 - 10 feet  | Sapling |     |          |     |  |
| White Pine         | Low                      | < 5 feet     | Sapling |     |          |     |  |

| <b>41</b>          | 42210 - Natural Red Pine | Sawtimber Poor | 16.4    | 105 | 1-50 | N/A | Dominant age was estimated at treatment report. This stand was harvested under the Over the Bridge sale. The Stand was scarified in 2020. |
|--------------------|--------------------------|----------------|---------|-----|------|-----|---|
| Canopy Species     | % Cover                  | Size Class     | DBH     | Age |      |     |   |
| White Pine         | 30                       | Log            | 17      |     |      |     |   |
| Red Pine           | 70                       | Log            | 17      | 105 |      |     |   |
| Sub-Canopy Species | Density                  | Avg. Height    | Size    |     |      |     |   |
| Red Pine           | Low                      | < 5 feet       | Sapling |     |      |     |   |
| White Pine         | Medium                   | Variable       | Sapling |     |      |     |   |
| Balsam Fir         | Medium                   | Variable       | Sapling |     |      |     |   |

| <b>42</b>          | 4130 - Aspen | Poletimber Well | 12.4    | 32  | Immature | N/A |  |
|--------------------|--------------|-----------------|---------|-----|----------|-----|--|
| Canopy Species     | % Cover      | Size Class      | DBH     | Age |          |     |  |
| Red Maple          | 10           | Pole            | 9       |     |          |     |  |
| Quaking Aspen      | 80           | Pole            | 7       | 32  |          |     |  |
| White Pine         | 10           | Pole            | 6       |     |          |     |  |
| Sub-Canopy Species | Density      | Avg. Height     | Size    |     |          |     |  |
| Balsam Fir         | Low          | 5 - 10 feet     | Sapling |     |          |     |  |
| White Pine         | Medium       | 10 - 20 feet    | Sapling |     |          |     |  |
| Red Pine           | Medium       | 10 - 20 feet    | Sapling |     |          |     |  |

| <b>43</b>          | 42210 - Natural Red Pine | Sawtimber Poor | 8.4     | 85  | 51-80 | N/A | Stand was cut under the over bridge sale. |
|--------------------|--------------------------|----------------|---------|-----|-------|-----|---|
| Canopy Species     | % Cover                  | Size Class     | DBH     | Age |       |     |   |
| Red Pine           | 100                      | Log            | 14      | 85  |       |     |   |
| Sub-Canopy Species | Density                  | Avg. Height    | Size    |     |       |     |   |
| Quaking Aspen      | Medium                   | 10 - 20 feet   | Sapling |     |       |     |   |
| Red Pine           | Low                      | < 5 feet       | Sapling |     |       |     |   |
| White Pine         | Medium                   | 5 - 10 feet    | Sapling |     |       |     |   |

| <b>44</b>          | 4131 - Aspen, Oak | Poletimber Well | 4.6     | 28  |  | N/A | Cut under contract, 330459601, parking lot pine sale. |
|--------------------|-------------------|-----------------|---------|-----|--|-----|---|
| Canopy Species     | % Cover           | Size Class      | DBH     | Age |  |     |   |
| Red Maple          | 15                | Sapling         | 3       |     |  |     |   |
| Quaking Aspen      | 60                | Sapling         | 3       | 28  |  |     |   |
| Red Oak            | 20                | Pole/Log        | 10      |     |  |     |   |
| White Pine         | 3                 | Pole/Log        | 12      |     |  |     |   |
| Red Pine           | 2                 | Pole/Log        | 12      |     |  |     |   |
| Sub-Canopy Species | Density           | Avg. Height     | Size    |     |  |     |   |
| Beech              | Low               | 5 - 10 feet     | Sapling |     |  |     |   |
| White Pine         | Medium            | 5 - 10 feet     | Sapling |     |  |     |   |
| Balsam Fir         | Low               | 5 - 10 feet     | Sapling |     |  |     |   |

| <b>45</b>          | 4130 - Aspen | Poletimber Well | 17.8    | 45  |  | N/A | Small tributary divides the stand. Small patch of nice Red pine sawlogs with young aspen, red maple. |
|--------------------|--------------|-----------------|---------|-----|--|-----|--|
| Canopy Species     | % Cover      | Size Class      | DBH     | Age |  |     |  |
| Red Oak            | 10           | Log/Pole        | 11      |     |  |     |  |
| White Pine         | 5            | XLog/Log        | 18      |     |  |     |  |
| Red Pine           | 5            | XLog/Log        | 18      |     |  |     |  |
| Red Maple          | 10           | Pole            | 8       |     |  |     |  |
| Bigtooth Aspen     | 25           | Pole            | 7       |     |  |     |  |
| Quaking Aspen      | 45           | Pole            | 7       | 45  |  |     |  |
| Sub-Canopy Species | Density      | Avg. Height     | Size    |     |  |     |  |
| Balsam Fir         | Medium       | Variable        | Sapling |     |  |     |  |
| White Pine         | High         | Variable        | Sapling |     |  |     |  |



| Stand                 | Level 4 Cover Type                         | Size Density    | Acres             | Stand Age  | BA Range    | Managed Site              | General Comments  |  |
|-----------------------|--|-----------------|-------------------|------------|-------------|---------------------------|---|--|
| 46                    | 4319 - Mixed Upland Forest                 | Sawtimber Well  | 13.6              | 107        | 81-110      | N/A                       | Multiple stands in this area. was SCA last time around. Stand is adjacent to a tributary of the Days river. Fisheries has sediment trap ocated in this area. This stand has a creek bottom and steep hillsides. stand provides water quality and watershed habitat. |  |
| <b>Canopy Species</b> |  | <b>% Cover</b>  | <b>Size Class</b> | <b>DBH</b> | <b>Age</b>  | <b>Sub-Canopy Species</b> |   |  |
| White Pine            |  | 20              | Log               | 16         | 107         | White Pine                |   |  |
| Red Pine              |  | 10              | Log               | 16         |             | Red Oak                   |   |  |
| Red Maple             |  | 15              | Log/Pole          | 12         |             | Bigtooth Aspen            |   |  |
| Paper Birch           |  | 10              | Log               | 12         |             | Balsam Fir                |   |  |
| Bigtooth Aspen        |  | 20              | Log               | 14         |             |                           |   |  |
| Balsam Fir            |  | 5               | Pole              | 9          |             |                           |   |  |
| Northern White Cedar  |  | 20              | Log/Pole          | 11         |             |                           |   |  |
|                       |  |                 |                   |            |             |                           |   |  |
| 47                    | 310 - Herbaceous Openland                  | Nonstocked      | 9.6               |            | Unspecified | No                        | WLD: no work has been done here in the last decade  |  |
| 48                    | 4130 - Aspen                               | Poletimber Well | 7.8               | 32         | Immature    | N/A                       | treated in 1992, High rollaways sale.   |  |
| <b>Canopy Species</b> |  | <b>% Cover</b>  | <b>Size Class</b> | <b>DBH</b> | <b>Age</b>  | <b>Sub-Canopy Species</b> |   |  |
| Red Pine              |  | 5               | Pole              | 9          |             | White Pine                |   |  |
| Quaking Aspen         |  | 95              | Pole/Sapling      | 6          | 32          | Red Pine                  |   |  |
|                       |  |                 |                   |            |             | Balsam Fir                |   |  |
|                       |  |                 |                   |            |             |                           |   |  |
| 49                    | 42210 - Natural Red Pine                   | Sawtimber Well  | 3.6               | 62         | 81-110      | N/A                       |   |  |
| <b>Canopy Species</b> |  | <b>% Cover</b>  | <b>Size Class</b> | <b>DBH</b> | <b>Age</b>  |                           |   |  |
| Red Oak               |  | 2               | Log/Pole          | 10         |             |                           |   |  |
| Quaking Aspen         |  | 3               | Pole              | 9          |             |                           |   |  |
| Red Maple             |  | 3               | Pole/Sapling      | 5          |             |                           |   |  |
| Red Pine              |  | 90              | Log/Pole          | 11         | 62          |                           |   |  |
| Paper Birch           |  | 2               | Pole              | 7          |             |                           |   |  |
| 50                    | 6128 - Lowland Coniferous, Mixed Deciduous | Poletimber Well | 10.6              | 116        | Unspecified | N/A                       | Tributary buffer.   |  |
| <b>Canopy Species</b> |  | <b>% Cover</b>  | <b>Size Class</b> | <b>DBH</b> | <b>Age</b>  | <b>Sub-Canopy Species</b> |   |  |
| Black Ash             |  | 5               | Pole              | 7          |             | White Pine                |   |  |
| White Pine            |  | 25              | Log/Pole          | 10         |             | Balsam Fir                |   |  |
| Yellow Birch          |  | 5               | Pole              | 9          |             |                           |   |  |
| Red Maple             |  | 15              | Pole              | 9          |             |                           |   |  |
| Black Spruce          |  | 5               | Pole              | 8          |             |                           |   |  |
| Balsam Fir            |  | 10              | Pole              | 8          |             |                           |   |  |
| Northern White Cedar  |  | 25              | Pole              | 8          | 116         |                           |   |  |
| Paper Birch           |  | 10              | Pole              | 9          |             |                           |   |  |
| 51                    | 31022 - Warm Season Grass                  | Nonstocked      | 0.8               |            | Unspecified | No                        | WLD: no work has been done here in the last decade  |  |





| Stand   | Level 4 Cover Type          | Size Density      | Acres   | Stand Age  | BA Range | Managed Site | General Comments   |     |         |    |    |   |    |                    |         |             |   |         |                    |              |             |  |            |                    |             |             |  |            |                    |          |             |            |            |          |              |         |            |     |             |         |          |     |          |         |  |  |  |  |
|---|-----------------------------|-------------------|---------|------------|----------|--------------|--|-----|---------|----|----|---|----|--------------------|---------|-------------|---|---------|--------------------|--------------|-------------|--|------------|--------------------|-------------|-------------|--|------------|--------------------|----------|-------------|------------|------------|----------|--------------|---------|------------|-----|-------------|---------|----------|-----|----------|---------|--|--|--|--|
| <b>52</b>   | 42350 - Upland Hemlock      | Sawtimber Medium  | 22.5    | 91         | 51-80    | N/A          | This stand was cut under the Over the bridge sale.   |     |         |    |    |   |    |                    |         |             |   |         |                    |              |             |  |            |                    |             |             |  |            |                    |          |             |            |            |          |              |         |            |     |             |         |          |     |          |         |  |  |  |  |
| <table border="1"> <thead> <tr> <th>Canopy Species</th> <th>% Cover</th> <th>Size Class</th> <th>DBH</th> <th>Age</th> </tr> </thead> <tbody> <tr> <td>Hemlock</td> <td>100</td> <td>Log</td> <td>16</td> <td>91</td> </tr> </tbody> </table>   |                             | Canopy Species    | % Cover | Size Class | DBH      | Age          | Hemlock  | 100 | Log     | 16 | 91 | <table border="1"> <thead> <tr> <th>Sub-Canopy Species</th> <th>Density</th> <th>Avg. Height</th> <th>Size</th> </tr> </thead> <tbody> <tr> <td>Hemlock</td> <td>Low</td> <td>10 - 20 feet</td> <td>Pole</td> </tr> </tbody> </table> |    | Sub-Canopy Species | Density | Avg. Height | Size  | Hemlock | Low                | 10 - 20 feet | Pole        |  |            |                    |             |             |  |            |                    |          |             |            |            |          |              |         |            |     |             |         |          |     |          |         |  |  |  |  |
| Canopy Species  | % Cover                     | Size Class        | DBH     | Age        |          |              |  |     |         |    |    |   |    |                    |         |             |   |         |                    |              |             |  |            |                    |             |             |  |            |                    |          |             |            |            |          |              |         |            |     |             |         |          |     |          |         |  |  |  |  |
| Hemlock   | 100                         | Log               | 16      | 91         |          |              |  |     |         |    |    |   |    |                    |         |             |   |         |                    |              |             |  |            |                    |             |             |  |            |                    |          |             |            |            |          |              |         |            |     |             |         |          |     |          |         |  |  |  |  |
| Sub-Canopy Species  | Density                     | Avg. Height       | Size    |            |          |              |  |     |         |    |    |   |    |                    |         |             |   |         |                    |              |             |  |            |                    |             |             |  |            |                    |          |             |            |            |          |              |         |            |     |             |         |          |     |          |         |  |  |  |  |
| Hemlock   | Low                         | 10 - 20 feet      | Pole    |            |          |              |  |     |         |    |    |   |    |                    |         |             |   |         |                    |              |             |  |            |                    |             |             |  |            |                    |          |             |            |            |          |              |         |            |     |             |         |          |     |          |         |  |  |  |  |
| <b>53</b>   | 4130 - Aspen                | Sapling Well      | 7.4     | 15         | Immature | N/A          | Treated in 2009, Brampton south sale. Aspen removed, heavy regen in areas where no pine, W pine and Rm were left. Stand was cut on diameter limit. |     |         |    |    |   |    |                    |         |             |   |         |                    |              |             |  |            |                    |             |             |  |            |                    |          |             |            |            |          |              |         |            |     |             |         |          |     |          |         |  |  |  |  |
| <table border="1"> <thead> <tr> <th>Canopy Species</th> <th>% Cover</th> <th>Size Class</th> <th>DBH</th> <th>Age</th> </tr> </thead> <tbody> <tr> <td>White Pine</td> <td>15</td> <td>Pole</td> <td>7</td> <td>35</td> </tr> <tr> <td>Red Maple</td> <td>5</td> <td>Pole</td> <td>7</td> <td></td> </tr> <tr> <td>Quaking Aspen</td> <td>75</td> <td>Sapling/Pole</td> <td>2</td> <td>15</td> </tr> <tr> <td>Red Oak</td> <td>5</td> <td>Pole</td> <td>9</td> <td></td> </tr> </tbody> </table>      |                             | Canopy Species    | % Cover | Size Class | DBH      | Age          | White Pine   | 15  | Pole    | 7  | 35 | Red Maple   | 5  | Pole               | 7       |             | Quaking Aspen   | 75      | Sapling/Pole       | 2            | 15          | Red Oak  | 5          | Pole               | 9           |             | <table border="1"> <thead> <tr> <th>Sub-Canopy Species</th> <th>Density</th> <th>Avg. Height</th> <th>Size</th> </tr> </thead> <tbody> <tr> <td>White Pine</td> <td>Low</td> <td>&lt; 5 feet</td> <td>Sapling</td> </tr> <tr> <td>Balsam Fir</td> <td>Low</td> <td>&lt; 5 feet</td> <td>Sapling</td> </tr> </tbody> </table>   |            | Sub-Canopy Species | Density  | Avg. Height | Size       | White Pine | Low      | < 5 feet     | Sapling | Balsam Fir | Low | < 5 feet    | Sapling |          |     |          |         |  |  |  |  |
| Canopy Species  | % Cover                     | Size Class        | DBH     | Age        |          |              |  |     |         |    |    |   |    |                    |         |             |   |         |                    |              |             |  |            |                    |             |             |  |            |                    |          |             |            |            |          |              |         |            |     |             |         |          |     |          |         |  |  |  |  |
| White Pine  | 15                          | Pole              | 7       | 35         |          |              |  |     |         |    |    |   |    |                    |         |             |   |         |                    |              |             |  |            |                    |             |             |  |            |                    |          |             |            |            |          |              |         |            |     |             |         |          |     |          |         |  |  |  |  |
| Red Maple   | 5                           | Pole              | 7       |            |          |              |  |     |         |    |    |   |    |                    |         |             |   |         |                    |              |             |  |            |                    |             |             |  |            |                    |          |             |            |            |          |              |         |            |     |             |         |          |     |          |         |  |  |  |  |
| Quaking Aspen   | 75                          | Sapling/Pole      | 2       | 15         |          |              |  |     |         |    |    |   |    |                    |         |             |   |         |                    |              |             |  |            |                    |             |             |  |            |                    |          |             |            |            |          |              |         |            |     |             |         |          |     |          |         |  |  |  |  |
| Red Oak   | 5                           | Pole              | 9       |            |          |              |  |     |         |    |    |   |    |                    |         |             |   |         |                    |              |             |  |            |                    |             |             |  |            |                    |          |             |            |            |          |              |         |            |     |             |         |          |     |          |         |  |  |  |  |
| Sub-Canopy Species  | Density                     | Avg. Height       | Size    |            |          |              |  |     |         |    |    |   |    |                    |         |             |   |         |                    |              |             |  |            |                    |             |             |  |            |                    |          |             |            |            |          |              |         |            |     |             |         |          |     |          |         |  |  |  |  |
| White Pine  | Low                         | < 5 feet          | Sapling |            |          |              |  |     |         |    |    |   |    |                    |         |             |   |         |                    |              |             |  |            |                    |             |             |  |            |                    |          |             |            |            |          |              |         |            |     |             |         |          |     |          |         |  |  |  |  |
| Balsam Fir  | Low                         | < 5 feet          | Sapling |            |          |              |  |     |         |    |    |   |    |                    |         |             |   |         |                    |              |             |  |            |                    |             |             |  |            |                    |          |             |            |            |          |              |         |            |     |             |         |          |     |          |         |  |  |  |  |
| <b>54</b>   | 42110 - Planted Red Pine    | Poletimber Medium | 7.7     | 20         | 1-50     | N/A          |  |     |         |    |    |   |    |                    |         |             |   |         |                    |              |             |  |            |                    |             |             |  |            |                    |          |             |            |            |          |              |         |            |     |             |         |          |     |          |         |  |  |  |  |
| <table border="1"> <thead> <tr> <th>Canopy Species</th> <th>% Cover</th> <th>Size Class</th> <th>DBH</th> <th>Age</th> </tr> </thead> <tbody> <tr> <td>Red Pine</td> <td>90</td> <td>Pole</td> <td>6</td> <td>20</td> </tr> <tr> <td>Balsam Fir</td> <td>10</td> <td>Pole</td> <td>6</td> <td></td> </tr> </tbody> </table>   |                             | Canopy Species    | % Cover | Size Class | DBH      | Age          | Red Pine   | 90  | Pole    | 6  | 20 | Balsam Fir  | 10 | Pole               | 6       |             | <table border="1"> <thead> <tr> <th>Sub-Canopy Species</th> <th>Density</th> <th>Avg. Height</th> <th>Size</th> </tr> </thead> <tbody> <tr> <td>White Pine</td> <td>Medium</td> <td>5 - 10 feet</td> <td>Sapling</td> </tr> </tbody> </table> |         | Sub-Canopy Species | Density      | Avg. Height | Size   | White Pine | Medium             | 5 - 10 feet | Sapling     |  |            |                    |          |             |            |            |          |              |         |            |     |             |         |          |     |          |         |  |  |  |  |
| Canopy Species  | % Cover                     | Size Class        | DBH     | Age        |          |              |  |     |         |    |    |   |    |                    |         |             |   |         |                    |              |             |  |            |                    |             |             |  |            |                    |          |             |            |            |          |              |         |            |     |             |         |          |     |          |         |  |  |  |  |
| Red Pine  | 90                          | Pole              | 6       | 20         |          |              |  |     |         |    |    |   |    |                    |         |             |   |         |                    |              |             |  |            |                    |             |             |  |            |                    |          |             |            |            |          |              |         |            |     |             |         |          |     |          |         |  |  |  |  |
| Balsam Fir  | 10                          | Pole              | 6       |            |          |              |  |     |         |    |    |   |    |                    |         |             |   |         |                    |              |             |  |            |                    |             |             |  |            |                    |          |             |            |            |          |              |         |            |     |             |         |          |     |          |         |  |  |  |  |
| Sub-Canopy Species  | Density                     | Avg. Height       | Size    |            |          |              |  |     |         |    |    |   |    |                    |         |             |   |         |                    |              |             |  |            |                    |             |             |  |            |                    |          |             |            |            |          |              |         |            |     |             |         |          |     |          |         |  |  |  |  |
| White Pine  | Medium                      | 5 - 10 feet       | Sapling |            |          |              |  |     |         |    |    |   |    |                    |         |             |   |         |                    |              |             |  |            |                    |             |             |  |            |                    |          |             |            |            |          |              |         |            |     |             |         |          |     |          |         |  |  |  |  |
| <b>55</b>   | 4130 - Aspen                | Poletimber Well   | 53.7    | 27         | Immature | N/A          | Treated in 1997, The bluff sale. Red pine was left. More sapling than pole, but a mix of both.   |     |         |    |    |   |    |                    |         |             |   |         |                    |              |             |  |            |                    |             |             |  |            |                    |          |             |            |            |          |              |         |            |     |             |         |          |     |          |         |  |  |  |  |
| <table border="1"> <thead> <tr> <th>Canopy Species</th> <th>% Cover</th> <th>Size Class</th> <th>DBH</th> <th>Age</th> </tr> </thead> <tbody> <tr> <td>Red Pine</td> <td>15</td> <td>Log</td> <td>14</td> <td></td> </tr> <tr> <td>Quaking Aspen</td> <td>70</td> <td>Pole/Sapling</td> <td>5</td> <td>27</td> </tr> <tr> <td>Red Maple</td> <td>10</td> <td>Sapling</td> <td>3</td> <td></td> </tr> <tr> <td>Red Oak</td> <td>5</td> <td>Log/Pole</td> <td>10</td> <td></td> </tr> </tbody> </table> |                             | Canopy Species    | % Cover | Size Class | DBH      | Age          | Red Pine   | 15  | Log     | 14 |    | Quaking Aspen   | 70 | Pole/Sapling       | 5       | 27          | Red Maple   | 10      | Sapling            | 3            |             | Red Oak  | 5          | Log/Pole           | 10          |             | <table border="1"> <thead> <tr> <th>Sub-Canopy Species</th> <th>Density</th> <th>Avg. Height</th> <th>Size</th> </tr> </thead> <tbody> <tr> <td>White Pine</td> <td>Medium</td> <td>10 - 20 feet</td> <td>Sapling</td> </tr> <tr> <td>Balsam Fir</td> <td>Low</td> <td>5 - 10 feet</td> <td>Sapling</td> </tr> <tr> <td>Red Pine</td> <td>Low</td> <td>&lt; 5 feet</td> <td>Sapling</td> </tr> </tbody> </table> |            | Sub-Canopy Species | Density  | Avg. Height | Size       | White Pine | Medium   | 10 - 20 feet | Sapling | Balsam Fir | Low | 5 - 10 feet | Sapling | Red Pine | Low | < 5 feet | Sapling |  |  |  |  |
| Canopy Species  | % Cover                     | Size Class        | DBH     | Age        |          |              |  |     |         |    |    |   |    |                    |         |             |   |         |                    |              |             |  |            |                    |             |             |  |            |                    |          |             |            |            |          |              |         |            |     |             |         |          |     |          |         |  |  |  |  |
| Red Pine  | 15                          | Log               | 14      |            |          |              |  |     |         |    |    |   |    |                    |         |             |   |         |                    |              |             |  |            |                    |             |             |  |            |                    |          |             |            |            |          |              |         |            |     |             |         |          |     |          |         |  |  |  |  |
| Quaking Aspen   | 70                          | Pole/Sapling      | 5       | 27         |          |              |  |     |         |    |    |   |    |                    |         |             |   |         |                    |              |             |  |            |                    |             |             |  |            |                    |          |             |            |            |          |              |         |            |     |             |         |          |     |          |         |  |  |  |  |
| Red Maple   | 10                          | Sapling           | 3       |            |          |              |  |     |         |    |    |   |    |                    |         |             |   |         |                    |              |             |  |            |                    |             |             |  |            |                    |          |             |            |            |          |              |         |            |     |             |         |          |     |          |         |  |  |  |  |
| Red Oak   | 5                           | Log/Pole          | 10      |            |          |              |  |     |         |    |    |   |    |                    |         |             |   |         |                    |              |             |  |            |                    |             |             |  |            |                    |          |             |            |            |          |              |         |            |     |             |         |          |     |          |         |  |  |  |  |
| Sub-Canopy Species  | Density                     | Avg. Height       | Size    |            |          |              |  |     |         |    |    |   |    |                    |         |             |   |         |                    |              |             |  |            |                    |             |             |  |            |                    |          |             |            |            |          |              |         |            |     |             |         |          |     |          |         |  |  |  |  |
| White Pine  | Medium                      | 10 - 20 feet      | Sapling |            |          |              |  |     |         |    |    |   |    |                    |         |             |   |         |                    |              |             |  |            |                    |             |             |  |            |                    |          |             |            |            |          |              |         |            |     |             |         |          |     |          |         |  |  |  |  |
| Balsam Fir  | Low                         | 5 - 10 feet       | Sapling |            |          |              |  |     |         |    |    |   |    |                    |         |             |   |         |                    |              |             |  |            |                    |             |             |  |            |                    |          |             |            |            |          |              |         |            |     |             |         |          |     |          |         |  |  |  |  |
| Red Pine  | Low                         | < 5 feet          | Sapling |            |          |              |  |     |         |    |    |   |    |                    |         |             |   |         |                    |              |             |  |            |                    |             |             |  |            |                    |          |             |            |            |          |              |         |            |     |             |         |          |     |          |         |  |  |  |  |
| <b>56</b>   | 429 - Mixed Upland Conifers | Sapling Poor      | 22.0    | 9          | 1-50     | N/A          | This stand was cut under the Over the Bridge sale completed in 2019.   |     |         |    |    |   |    |                    |         |             |   |         |                    |              |             |  |            |                    |             |             |  |            |                    |          |             |            |            |          |              |         |            |     |             |         |          |     |          |         |  |  |  |  |
| <table border="1"> <thead> <tr> <th>Canopy Species</th> <th>% Cover</th> <th>Size Class</th> <th>DBH</th> <th>Age</th> </tr> </thead> <tbody> <tr> <td>White Pine</td> <td>35</td> <td>Sapling</td> <td>1</td> <td>9</td> </tr> <tr> <td>Balsam Fir</td> <td>40</td> <td>Sapling</td> <td>1</td> <td>9</td> </tr> <tr> <td>White Spruce</td> <td>15</td> <td>Sapling</td> <td>1</td> <td></td> </tr> <tr> <td>Red Maple</td> <td>10</td> <td>Pole</td> <td>9</td> <td></td> </tr> </tbody> </table>   |                             | Canopy Species    | % Cover | Size Class | DBH      | Age          | White Pine   | 35  | Sapling | 1  | 9  | Balsam Fir  | 40 | Sapling            | 1       | 9           | White Spruce  | 15      | Sapling            | 1            |             | Red Maple  | 10         | Pole               | 9           |             |  |            |                    |          |             |            |            |          |              |         |            |     |             |         |          |     |          |         |  |  |  |  |
| Canopy Species  | % Cover                     | Size Class        | DBH     | Age        |          |              |  |     |         |    |    |   |    |                    |         |             |   |         |                    |              |             |  |            |                    |             |             |  |            |                    |          |             |            |            |          |              |         |            |     |             |         |          |     |          |         |  |  |  |  |
| White Pine  | 35                          | Sapling           | 1       | 9          |          |              |  |     |         |    |    |   |    |                    |         |             |   |         |                    |              |             |  |            |                    |             |             |  |            |                    |          |             |            |            |          |              |         |            |     |             |         |          |     |          |         |  |  |  |  |
| Balsam Fir  | 40                          | Sapling           | 1       | 9          |          |              |  |     |         |    |    |   |    |                    |         |             |   |         |                    |              |             |  |            |                    |             |             |  |            |                    |          |             |            |            |          |              |         |            |     |             |         |          |     |          |         |  |  |  |  |
| White Spruce  | 15                          | Sapling           | 1       |            |          |              |  |     |         |    |    |   |    |                    |         |             |   |         |                    |              |             |  |            |                    |             |             |  |            |                    |          |             |            |            |          |              |         |            |     |             |         |          |     |          |         |  |  |  |  |
| Red Maple   | 10                          | Pole              | 9       |            |          |              |  |     |         |    |    |   |    |                    |         |             |   |         |                    |              |             |  |            |                    |             |             |  |            |                    |          |             |            |            |          |              |         |            |     |             |         |          |     |          |         |  |  |  |  |
| <b>57</b>   | 4130 - Aspen                | Poletimber Well   | 8.8     | 30         | Immature | N/A          |  |     |         |    |    |   |    |                    |         |             |   |         |                    |              |             |  |            |                    |             |             |  |            |                    |          |             |            |            |          |              |         |            |     |             |         |          |     |          |         |  |  |  |  |
| <table border="1"> <thead> <tr> <th>Canopy Species</th> <th>% Cover</th> <th>Size Class</th> <th>DBH</th> <th>Age</th> </tr> </thead> <tbody> <tr> <td>White Pine</td> <td>5</td> <td>Pole</td> <td>9</td> <td></td> </tr> <tr> <td>Quaking Aspen</td> <td>90</td> <td>Pole/Sapling</td> <td>5</td> <td>30</td> </tr> <tr> <td>Red Oak</td> <td>5</td> <td>Pole</td> <td>8</td> <td></td> </tr> </tbody> </table>   |                             | Canopy Species    | % Cover | Size Class | DBH      | Age          | White Pine   | 5   | Pole    | 9  |    | Quaking Aspen   | 90 | Pole/Sapling       | 5       | 30          | Red Oak   | 5       | Pole               | 8            |             | <table border="1"> <thead> <tr> <th>Sub-Canopy Species</th> <th>Density</th> <th>Avg. Height</th> <th>Size</th> </tr> </thead> <tbody> <tr> <td>White Pine</td> <td>Low</td> <td>&lt; 5 feet</td> <td>Sapling</td> </tr> <tr> <td>Balsam Fir</td> <td>Low</td> <td>&lt; 5 feet</td> <td>Sapling</td> </tr> </tbody> </table> |            | Sub-Canopy Species | Density     | Avg. Height | Size   | White Pine | Low                | < 5 feet | Sapling     | Balsam Fir | Low        | < 5 feet | Sapling      |         |            |     |             |         |          |     |          |         |  |  |  |  |
| Canopy Species  | % Cover                     | Size Class        | DBH     | Age        |          |              |  |     |         |    |    |   |    |                    |         |             |   |         |                    |              |             |  |            |                    |             |             |  |            |                    |          |             |            |            |          |              |         |            |     |             |         |          |     |          |         |  |  |  |  |
| White Pine  | 5                           | Pole              | 9       |            |          |              |  |     |         |    |    |   |    |                    |         |             |   |         |                    |              |             |  |            |                    |             |             |  |            |                    |          |             |            |            |          |              |         |            |     |             |         |          |     |          |         |  |  |  |  |
| Quaking Aspen   | 90                          | Pole/Sapling      | 5       | 30         |          |              |  |     |         |    |    |   |    |                    |         |             |   |         |                    |              |             |  |            |                    |             |             |  |            |                    |          |             |            |            |          |              |         |            |     |             |         |          |     |          |         |  |  |  |  |
| Red Oak   | 5                           | Pole              | 8       |            |          |              |  |     |         |    |    |   |    |                    |         |             |   |         |                    |              |             |  |            |                    |             |             |  |            |                    |          |             |            |            |          |              |         |            |     |             |         |          |     |          |         |  |  |  |  |
| Sub-Canopy Species  | Density                     | Avg. Height       | Size    |            |          |              |  |     |         |    |    |   |    |                    |         |             |   |         |                    |              |             |  |            |                    |             |             |  |            |                    |          |             |            |            |          |              |         |            |     |             |         |          |     |          |         |  |  |  |  |
| White Pine  | Low                         | < 5 feet          | Sapling |            |          |              |  |     |         |    |    |   |    |                    |         |             |   |         |                    |              |             |  |            |                    |             |             |  |            |                    |          |             |            |            |          |              |         |            |     |             |         |          |     |          |         |  |  |  |  |
| Balsam Fir  | Low                         | < 5 feet          | Sapling |            |          |              |  |     |         |    |    |   |    |                    |         |             |   |         |                    |              |             |  |            |                    |             |             |  |            |                    |          |             |            |            |          |              |         |            |     |             |         |          |     |          |         |  |  |  |  |



| Stand   | Level 4 Cover Type                  | Size Density    | Acres   | Stand Age  | BA Range    | Managed Site | General Comments   |     |              |    |    |  |    |                    |         |             |               |            |              |             |         |               |     |              |         |    |            |    |              |    |  |            |    |              |    |  |   |   |                    |         |             |           |            |              |              |         |   |        |                    |         |             |      |            |     |             |         |              |     |             |         |            |        |          |         |
|---|-------------------------------------|-----------------|---------|------------|-------------|--------------|--|-----|--------------|----|----|--|----|--------------------|---------|-------------|---------------|------------|--------------|-------------|---------|---------------|-----|--------------|---------|----|------------|----|--------------|----|--|------------|----|--------------|----|--|---|---|--------------------|---------|-------------|-----------|------------|--------------|--------------|---------|---|--------|--------------------|---------|-------------|------|------------|-----|-------------|---------|--------------|-----|-------------|---------|------------|--------|----------|---------|
| <b>58</b>   | 4136 - Aspen, Mixed Conifer         | Poletimber Well | 8.1     | 76         |             | N/A          | This is a buffer along a small trib to the Days river. There is quite a mixture of timber along it.  |     |              |    |    |  |    |                    |         |             |               |            |              |             |         |               |     |              |         |    |            |    |              |    |  |            |    |              |    |  |   |   |                    |         |             |           |            |              |              |         |   |        |                    |         |             |      |            |     |             |         |              |     |             |         |            |        |          |         |
| <table border="1"> <thead> <tr> <th>Canopy Species</th> <th>% Cover</th> <th>Size Class</th> <th>DBH</th> <th>Age</th> </tr> </thead> <tbody> <tr><td>Paper Birch</td><td>5</td><td>Pole/Sapling</td><td>9</td><td></td></tr> <tr><td>Black Cherry</td><td>5</td><td>Pole/Sapling</td><td>9</td><td></td></tr> <tr><td>Quaking Aspen</td><td>65</td><td>Pole/Sapling</td><td>9</td><td>76</td></tr> <tr><td>Black Spruce</td><td>5</td><td>Pole/Sapling</td><td>9</td><td></td></tr> <tr><td>Balsam Fir</td><td>5</td><td>Pole/Sapling</td><td>9</td><td></td></tr> <tr><td>White Pine</td><td>5</td><td>Pole/Sapling</td><td>9</td><td></td></tr> <tr><td>Northern White Cedar</td><td>5</td><td>Pole/Sapling</td><td>9</td><td></td></tr> <tr><td>Red Maple</td><td>5</td><td>Pole/Sapling</td><td>9</td><td></td></tr> </tbody> </table> |                                     | Canopy Species  | % Cover | Size Class | DBH         | Age          | Paper Birch  | 5   | Pole/Sapling | 9  |    | Black Cherry   | 5  | Pole/Sapling       | 9       |             | Quaking Aspen | 65         | Pole/Sapling | 9           | 76      | Black Spruce  | 5   | Pole/Sapling | 9       |    | Balsam Fir | 5  | Pole/Sapling | 9  |  | White Pine | 5  | Pole/Sapling | 9  |  | Northern White Cedar  | 5 | Pole/Sapling       | 9       |             | Red Maple | 5          | Pole/Sapling | 9            |         | <table border="1"> <thead> <tr> <th>Sub-Canopy Species</th> <th>Density</th> <th>Avg. Height</th> <th>Size</th> </tr> </thead> <tbody> <tr><td>White Pine</td><td>Low</td><td>5 - 10 feet</td><td>Sapling</td></tr> <tr><td>White Spruce</td><td>Low</td><td>5 - 10 feet</td><td>Sapling</td></tr> <tr><td>Balsam Fir</td><td>Medium</td><td>Variable</td><td>Sapling</td></tr> </tbody> </table> |        | Sub-Canopy Species | Density | Avg. Height | Size | White Pine | Low | 5 - 10 feet | Sapling | White Spruce | Low | 5 - 10 feet | Sapling | Balsam Fir | Medium | Variable | Sapling |
| Canopy Species  | % Cover                             | Size Class      | DBH     | Age        |             |              |  |     |              |    |    |  |    |                    |         |             |               |            |              |             |         |               |     |              |         |    |            |    |              |    |  |            |    |              |    |  |   |   |                    |         |             |           |            |              |              |         |   |        |                    |         |             |      |            |     |             |         |              |     |             |         |            |        |          |         |
| Paper Birch   | 5                                   | Pole/Sapling    | 9       |            |             |              |  |     |              |    |    |  |    |                    |         |             |               |            |              |             |         |               |     |              |         |    |            |    |              |    |  |            |    |              |    |  |   |   |                    |         |             |           |            |              |              |         |   |        |                    |         |             |      |            |     |             |         |              |     |             |         |            |        |          |         |
| Black Cherry  | 5                                   | Pole/Sapling    | 9       |            |             |              |  |     |              |    |    |  |    |                    |         |             |               |            |              |             |         |               |     |              |         |    |            |    |              |    |  |            |    |              |    |  |   |   |                    |         |             |           |            |              |              |         |   |        |                    |         |             |      |            |     |             |         |              |     |             |         |            |        |          |         |
| Quaking Aspen   | 65                                  | Pole/Sapling    | 9       | 76         |             |              |  |     |              |    |    |  |    |                    |         |             |               |            |              |             |         |               |     |              |         |    |            |    |              |    |  |            |    |              |    |  |   |   |                    |         |             |           |            |              |              |         |   |        |                    |         |             |      |            |     |             |         |              |     |             |         |            |        |          |         |
| Black Spruce  | 5                                   | Pole/Sapling    | 9       |            |             |              |  |     |              |    |    |  |    |                    |         |             |               |            |              |             |         |               |     |              |         |    |            |    |              |    |  |            |    |              |    |  |   |   |                    |         |             |           |            |              |              |         |   |        |                    |         |             |      |            |     |             |         |              |     |             |         |            |        |          |         |
| Balsam Fir  | 5                                   | Pole/Sapling    | 9       |            |             |              |  |     |              |    |    |  |    |                    |         |             |               |            |              |             |         |               |     |              |         |    |            |    |              |    |  |            |    |              |    |  |   |   |                    |         |             |           |            |              |              |         |   |        |                    |         |             |      |            |     |             |         |              |     |             |         |            |        |          |         |
| White Pine  | 5                                   | Pole/Sapling    | 9       |            |             |              |  |     |              |    |    |  |    |                    |         |             |               |            |              |             |         |               |     |              |         |    |            |    |              |    |  |            |    |              |    |  |   |   |                    |         |             |           |            |              |              |         |   |        |                    |         |             |      |            |     |             |         |              |     |             |         |            |        |          |         |
| Northern White Cedar  | 5                                   | Pole/Sapling    | 9       |            |             |              |  |     |              |    |    |  |    |                    |         |             |               |            |              |             |         |               |     |              |         |    |            |    |              |    |  |            |    |              |    |  |   |   |                    |         |             |           |            |              |              |         |   |        |                    |         |             |      |            |     |             |         |              |     |             |         |            |        |          |         |
| Red Maple   | 5                                   | Pole/Sapling    | 9       |            |             |              |  |     |              |    |    |  |    |                    |         |             |               |            |              |             |         |               |     |              |         |    |            |    |              |    |  |            |    |              |    |  |   |   |                    |         |             |           |            |              |              |         |   |        |                    |         |             |      |            |     |             |         |              |     |             |         |            |        |          |         |
| Sub-Canopy Species  | Density                             | Avg. Height     | Size    |            |             |              |  |     |              |    |    |  |    |                    |         |             |               |            |              |             |         |               |     |              |         |    |            |    |              |    |  |            |    |              |    |  |   |   |                    |         |             |           |            |              |              |         |   |        |                    |         |             |      |            |     |             |         |              |     |             |         |            |        |          |         |
| White Pine  | Low                                 | 5 - 10 feet     | Sapling |            |             |              |  |     |              |    |    |  |    |                    |         |             |               |            |              |             |         |               |     |              |         |    |            |    |              |    |  |            |    |              |    |  |   |   |                    |         |             |           |            |              |              |         |   |        |                    |         |             |      |            |     |             |         |              |     |             |         |            |        |          |         |
| White Spruce  | Low                                 | 5 - 10 feet     | Sapling |            |             |              |  |     |              |    |    |  |    |                    |         |             |               |            |              |             |         |               |     |              |         |    |            |    |              |    |  |            |    |              |    |  |   |   |                    |         |             |           |            |              |              |         |   |        |                    |         |             |      |            |     |             |         |              |     |             |         |            |        |          |         |
| Balsam Fir  | Medium                              | Variable        | Sapling |            |             |              |  |     |              |    |    |  |    |                    |         |             |               |            |              |             |         |               |     |              |         |    |            |    |              |    |  |            |    |              |    |  |   |   |                    |         |             |           |            |              |              |         |   |        |                    |         |             |      |            |     |             |         |              |     |             |         |            |        |          |         |
| <b>59</b>   | 3303 - Mixed Low Density Trees      | Nonstocked      | 26.6    | 0          | Unspecified | No           | This stand was cut under the over the bridge sale. Filling in with some white pine balsam fir and spruce. Look to plant red pine. Scattered pockets of hemlock left.                               |     |              |    |    |  |    |                    |         |             |               |            |              |             |         |               |     |              |         |    |            |    |              |    |  |            |    |              |    |  |   |   |                    |         |             |           |            |              |              |         |   |        |                    |         |             |      |            |     |             |         |              |     |             |         |            |        |          |         |
| <b>60</b>   | 42110 - Planted Red Pine            | Sawtimber Well  | 4.1     | 62         | 141-170     | N/A          | Pine Plantation, Thinned in 2009, Brampton south sale.   |     |              |    |    |  |    |                    |         |             |               |            |              |             |         |               |     |              |         |    |            |    |              |    |  |            |    |              |    |  |   |   |                    |         |             |           |            |              |              |         |   |        |                    |         |             |      |            |     |             |         |              |     |             |         |            |        |          |         |
| <table border="1"> <thead> <tr> <th>Canopy Species</th> <th>% Cover</th> <th>Size Class</th> <th>DBH</th> <th>Age</th> </tr> </thead> <tbody> <tr><td>Red Pine</td><td>100</td><td>Log/Pole</td><td>11</td><td>62</td></tr> </tbody> </table>   |                                     | Canopy Species  | % Cover | Size Class | DBH         | Age          | Red Pine   | 100 | Log/Pole     | 11 | 62 | <table border="1"> <thead> <tr> <th>Sub-Canopy Species</th> <th>Density</th> <th>Avg. Height</th> <th>Size</th> </tr> </thead> <tbody> <tr><td>White Pine</td><td>Low</td><td>5 - 10 feet</td><td>Sapling</td></tr> <tr><td>Balsam Fir</td><td>Low</td><td>5 - 10 feet</td><td>Sapling</td></tr> </tbody> </table> |    | Sub-Canopy Species | Density | Avg. Height | Size          | White Pine | Low          | 5 - 10 feet | Sapling | Balsam Fir    | Low | 5 - 10 feet  | Sapling |    |            |    |              |    |  |            |    |              |    |  |   |   |                    |         |             |           |            |              |              |         |   |        |                    |         |             |      |            |     |             |         |              |     |             |         |            |        |          |         |
| Canopy Species  | % Cover                             | Size Class      | DBH     | Age        |             |              |  |     |              |    |    |  |    |                    |         |             |               |            |              |             |         |               |     |              |         |    |            |    |              |    |  |            |    |              |    |  |   |   |                    |         |             |           |            |              |              |         |   |        |                    |         |             |      |            |     |             |         |              |     |             |         |            |        |          |         |
| Red Pine  | 100                                 | Log/Pole        | 11      | 62         |             |              |  |     |              |    |    |  |    |                    |         |             |               |            |              |             |         |               |     |              |         |    |            |    |              |    |  |            |    |              |    |  |   |   |                    |         |             |           |            |              |              |         |   |        |                    |         |             |      |            |     |             |         |              |     |             |         |            |        |          |         |
| Sub-Canopy Species  | Density                             | Avg. Height     | Size    |            |             |              |  |     |              |    |    |  |    |                    |         |             |               |            |              |             |         |               |     |              |         |    |            |    |              |    |  |            |    |              |    |  |   |   |                    |         |             |           |            |              |              |         |   |        |                    |         |             |      |            |     |             |         |              |     |             |         |            |        |          |         |
| White Pine  | Low                                 | 5 - 10 feet     | Sapling |            |             |              |  |     |              |    |    |  |    |                    |         |             |               |            |              |             |         |               |     |              |         |    |            |    |              |    |  |            |    |              |    |  |   |   |                    |         |             |           |            |              |              |         |   |        |                    |         |             |      |            |     |             |         |              |     |             |         |            |        |          |         |
| Balsam Fir  | Low                                 | 5 - 10 feet     | Sapling |            |             |              |  |     |              |    |    |  |    |                    |         |             |               |            |              |             |         |               |     |              |         |    |            |    |              |    |  |            |    |              |    |  |   |   |                    |         |             |           |            |              |              |         |   |        |                    |         |             |      |            |     |             |         |              |     |             |         |            |        |          |         |
| <b>61</b>   | 4199 - Other Mixed Upland Deciduous | Sawtimber Well  | 10.5    | 90         | 81-110      | N/A          | Very Steep part of bluff.  |     |              |    |    |  |    |                    |         |             |               |            |              |             |         |               |     |              |         |    |            |    |              |    |  |            |    |              |    |  |   |   |                    |         |             |           |            |              |              |         |   |        |                    |         |             |      |            |     |             |         |              |     |             |         |            |        |          |         |
| <table border="1"> <thead> <tr> <th>Canopy Species</th> <th>% Cover</th> <th>Size Class</th> <th>DBH</th> <th>Age</th> </tr> </thead> <tbody> <tr><td>Red Maple</td><td>40</td><td>Log/Pole</td><td>14</td><td>90</td></tr> <tr><td>Yellow Birch</td><td>5</td><td>Log/Pole</td><td>11</td><td></td></tr> <tr><td>Paper Birch</td><td>20</td><td>Log/Pole</td><td>11</td><td></td></tr> <tr><td>Quaking Aspen</td><td>20</td><td>Log/Pole</td><td>12</td><td>86</td></tr> <tr><td>Hemlock</td><td>10</td><td>Pole/Log</td><td>11</td><td></td></tr> <tr><td>Beech</td><td>5</td><td>Log/Pole</td><td>11</td><td></td></tr> </tbody> </table>  |                                     | Canopy Species  | % Cover | Size Class | DBH         | Age          | Red Maple  | 40  | Log/Pole     | 14 | 90 | Yellow Birch   | 5  | Log/Pole           | 11      |             | Paper Birch   | 20         | Log/Pole     | 11          |         | Quaking Aspen | 20  | Log/Pole     | 12      | 86 | Hemlock    | 10 | Pole/Log     | 11 |  | Beech      | 5  | Log/Pole     | 11 |  | <table border="1"> <thead> <tr> <th>Sub-Canopy Species</th> <th>Density</th> <th>Avg. Height</th> <th>Size</th> </tr> </thead> <tbody> <tr><td>Hemlock</td><td>Low</td><td>10 - 20 feet</td><td>Pole</td></tr> <tr><td>Balsam Fir</td><td>Medium</td><td>10 - 20 feet</td><td>Sapling</td></tr> </tbody> </table> |   | Sub-Canopy Species | Density | Avg. Height | Size      | Hemlock    | Low          | 10 - 20 feet | Pole    | Balsam Fir  | Medium | 10 - 20 feet       | Sapling |             |      |            |     |             |         |              |     |             |         |            |        |          |         |
| Canopy Species  | % Cover                             | Size Class      | DBH     | Age        |             |              |  |     |              |    |    |  |    |                    |         |             |               |            |              |             |         |               |     |              |         |    |            |    |              |    |  |            |    |              |    |  |   |   |                    |         |             |           |            |              |              |         |   |        |                    |         |             |      |            |     |             |         |              |     |             |         |            |        |          |         |
| Red Maple   | 40                                  | Log/Pole        | 14      | 90         |             |              |  |     |              |    |    |  |    |                    |         |             |               |            |              |             |         |               |     |              |         |    |            |    |              |    |  |            |    |              |    |  |   |   |                    |         |             |           |            |              |              |         |   |        |                    |         |             |      |            |     |             |         |              |     |             |         |            |        |          |         |
| Yellow Birch  | 5                                   | Log/Pole        | 11      |            |             |              |  |     |              |    |    |  |    |                    |         |             |               |            |              |             |         |               |     |              |         |    |            |    |              |    |  |            |    |              |    |  |   |   |                    |         |             |           |            |              |              |         |   |        |                    |         |             |      |            |     |             |         |              |     |             |         |            |        |          |         |
| Paper Birch   | 20                                  | Log/Pole        | 11      |            |             |              |  |     |              |    |    |  |    |                    |         |             |               |            |              |             |         |               |     |              |         |    |            |    |              |    |  |            |    |              |    |  |   |   |                    |         |             |           |            |              |              |         |   |        |                    |         |             |      |            |     |             |         |              |     |             |         |            |        |          |         |
| Quaking Aspen   | 20                                  | Log/Pole        | 12      | 86         |             |              |  |     |              |    |    |  |    |                    |         |             |               |            |              |             |         |               |     |              |         |    |            |    |              |    |  |            |    |              |    |  |   |   |                    |         |             |           |            |              |              |         |   |        |                    |         |             |      |            |     |             |         |              |     |             |         |            |        |          |         |
| Hemlock   | 10                                  | Pole/Log        | 11      |            |             |              |  |     |              |    |    |  |    |                    |         |             |               |            |              |             |         |               |     |              |         |    |            |    |              |    |  |            |    |              |    |  |   |   |                    |         |             |           |            |              |              |         |   |        |                    |         |             |      |            |     |             |         |              |     |             |         |            |        |          |         |
| Beech   | 5                                   | Log/Pole        | 11      |            |             |              |  |     |              |    |    |  |    |                    |         |             |               |            |              |             |         |               |     |              |         |    |            |    |              |    |  |            |    |              |    |  |   |   |                    |         |             |           |            |              |              |         |   |        |                    |         |             |      |            |     |             |         |              |     |             |         |            |        |          |         |
| Sub-Canopy Species  | Density                             | Avg. Height     | Size    |            |             |              |  |     |              |    |    |  |    |                    |         |             |               |            |              |             |         |               |     |              |         |    |            |    |              |    |  |            |    |              |    |  |   |   |                    |         |             |           |            |              |              |         |   |        |                    |         |             |      |            |     |             |         |              |     |             |         |            |        |          |         |
| Hemlock   | Low                                 | 10 - 20 feet    | Pole    |            |             |              |  |     |              |    |    |  |    |                    |         |             |               |            |              |             |         |               |     |              |         |    |            |    |              |    |  |            |    |              |    |  |   |   |                    |         |             |           |            |              |              |         |   |        |                    |         |             |      |            |     |             |         |              |     |             |         |            |        |          |         |
| Balsam Fir  | Medium                              | 10 - 20 feet    | Sapling |            |             |              |  |     |              |    |    |  |    |                    |         |             |               |            |              |             |         |               |     |              |         |    |            |    |              |    |  |            |    |              |    |  |   |   |                    |         |             |           |            |              |              |         |   |        |                    |         |             |      |            |     |             |         |              |     |             |         |            |        |          |         |
| <b>62</b>   | 4319 - Mixed Upland Forest          | Sawtimber Well  | 13.7    | 86         | 81-110      | N/A          | Steep part of the Bluff.   |     |              |    |    |  |    |                    |         |             |               |            |              |             |         |               |     |              |         |    |            |    |              |    |  |            |    |              |    |  |   |   |                    |         |             |           |            |              |              |         |   |        |                    |         |             |      |            |     |             |         |              |     |             |         |            |        |          |         |
| <table border="1"> <thead> <tr> <th>Canopy Species</th> <th>% Cover</th> <th>Size Class</th> <th>DBH</th> <th>Age</th> </tr> </thead> <tbody> <tr><td>Red Maple</td><td>10</td><td>Log</td><td>10</td><td></td></tr> <tr><td>Bigtooth Aspen</td><td>30</td><td>Log</td><td>11</td><td>86</td></tr> <tr><td>Paper Birch</td><td>10</td><td>Log</td><td>10</td><td></td></tr> <tr><td>Balsam Fir</td><td>15</td><td>Pole</td><td>9</td><td></td></tr> <tr><td>Red Pine</td><td>15</td><td>XLog/Log</td><td>18</td><td></td></tr> <tr><td>White Pine</td><td>20</td><td>XLog/Log</td><td>18</td><td></td></tr> </tbody> </table>   |                                     | Canopy Species  | % Cover | Size Class | DBH         | Age          | Red Maple  | 10  | Log          | 10 |    | Bigtooth Aspen   | 30 | Log                | 11      | 86          | Paper Birch   | 10         | Log          | 10          |         | Balsam Fir    | 15  | Pole         | 9       |    | Red Pine   | 15 | XLog/Log     | 18 |  | White Pine | 20 | XLog/Log     | 18 |  | <table border="1"> <thead> <tr> <th>Sub-Canopy Species</th> <th>Density</th> <th>Avg. Height</th> <th>Size</th> </tr> </thead> <tbody> <tr><td>Balsam Fir</td><td>Medium</td><td>10 - 20 feet</td><td>Sapling</td></tr> </tbody> </table>   |   | Sub-Canopy Species | Density | Avg. Height | Size      | Balsam Fir | Medium       | 10 - 20 feet | Sapling |   |        |                    |         |             |      |            |     |             |         |              |     |             |         |            |        |          |         |
| Canopy Species  | % Cover                             | Size Class      | DBH     | Age        |             |              |  |     |              |    |    |  |    |                    |         |             |               |            |              |             |         |               |     |              |         |    |            |    |              |    |  |            |    |              |    |  |   |   |                    |         |             |           |            |              |              |         |   |        |                    |         |             |      |            |     |             |         |              |     |             |         |            |        |          |         |
| Red Maple   | 10                                  | Log             | 10      |            |             |              |  |     |              |    |    |  |    |                    |         |             |               |            |              |             |         |               |     |              |         |    |            |    |              |    |  |            |    |              |    |  |   |   |                    |         |             |           |            |              |              |         |   |        |                    |         |             |      |            |     |             |         |              |     |             |         |            |        |          |         |
| Bigtooth Aspen  | 30                                  | Log             | 11      | 86         |             |              |  |     |              |    |    |  |    |                    |         |             |               |            |              |             |         |               |     |              |         |    |            |    |              |    |  |            |    |              |    |  |   |   |                    |         |             |           |            |              |              |         |   |        |                    |         |             |      |            |     |             |         |              |     |             |         |            |        |          |         |
| Paper Birch   | 10                                  | Log             | 10      |            |             |              |  |     |              |    |    |  |    |                    |         |             |               |            |              |             |         |               |     |              |         |    |            |    |              |    |  |            |    |              |    |  |   |   |                    |         |             |           |            |              |              |         |   |        |                    |         |             |      |            |     |             |         |              |     |             |         |            |        |          |         |
| Balsam Fir  | 15                                  | Pole            | 9       |            |             |              |  |     |              |    |    |  |    |                    |         |             |               |            |              |             |         |               |     |              |         |    |            |    |              |    |  |            |    |              |    |  |   |   |                    |         |             |           |            |              |              |         |   |        |                    |         |             |      |            |     |             |         |              |     |             |         |            |        |          |         |
| Red Pine  | 15                                  | XLog/Log        | 18      |            |             |              |  |     |              |    |    |  |    |                    |         |             |               |            |              |             |         |               |     |              |         |    |            |    |              |    |  |            |    |              |    |  |   |   |                    |         |             |           |            |              |              |         |   |        |                    |         |             |      |            |     |             |         |              |     |             |         |            |        |          |         |
| White Pine  | 20                                  | XLog/Log        | 18      |            |             |              |  |     |              |    |    |  |    |                    |         |             |               |            |              |             |         |               |     |              |         |    |            |    |              |    |  |            |    |              |    |  |   |   |                    |         |             |           |            |              |              |         |   |        |                    |         |             |      |            |     |             |         |              |     |             |         |            |        |          |         |
| Sub-Canopy Species  | Density                             | Avg. Height     | Size    |            |             |              |  |     |              |    |    |  |    |                    |         |             |               |            |              |             |         |               |     |              |         |    |            |    |              |    |  |            |    |              |    |  |   |   |                    |         |             |           |            |              |              |         |   |        |                    |         |             |      |            |     |             |         |              |     |             |         |            |        |          |         |
| Balsam Fir  | Medium                              | 10 - 20 feet    | Sapling |            |             |              |  |     |              |    |    |  |    |                    |         |             |               |            |              |             |         |               |     |              |         |    |            |    |              |    |  |            |    |              |    |  |   |   |                    |         |             |           |            |              |              |         |   |        |                    |         |             |      |            |     |             |         |              |     |             |         |            |        |          |         |
| <b>63</b>   | 42110 - Planted Red Pine            | Poletimber Well | 16.8    | 73         | 81-110      | N/A          | This stand was harvested under the Minnewaska sale. The east side is more open to the property line and has regenerating sapling and seedlings of various species. Road and to west was harvested. |     |              |    |    |  |    |                    |         |             |               |            |              |             |         |               |     |              |         |    |            |    |              |    |  |            |    |              |    |  |   |   |                    |         |             |           |            |              |              |         |   |        |                    |         |             |      |            |     |             |         |              |     |             |         |            |        |          |         |
| <table border="1"> <thead> <tr> <th>Canopy Species</th> <th>% Cover</th> <th>Size Class</th> <th>DBH</th> <th>Age</th> </tr> </thead> <tbody> <tr><td>Red Pine</td><td>100</td><td>Pole/Log</td><td>9</td><td>73</td></tr> </tbody> </table>  |                                     | Canopy Species  | % Cover | Size Class | DBH         | Age          | Red Pine   | 100 | Pole/Log     | 9  | 73 |  |    |                    |         |             |               |            |              |             |         |               |     |              |         |    |            |    |              |    |  |            |    |              |    |  |   |   |                    |         |             |           |            |              |              |         |   |        |                    |         |             |      |            |     |             |         |              |     |             |         |            |        |          |         |
| Canopy Species  | % Cover                             | Size Class      | DBH     | Age        |             |              |  |     |              |    |    |  |    |                    |         |             |               |            |              |             |         |               |     |              |         |    |            |    |              |    |  |            |    |              |    |  |   |   |                    |         |             |           |            |              |              |         |   |        |                    |         |             |      |            |     |             |         |              |     |             |         |            |        |          |         |
| Red Pine  | 100                                 | Pole/Log        | 9       | 73         |             |              |  |     |              |    |    |  |    |                    |         |             |               |            |              |             |         |               |     |              |         |    |            |    |              |    |  |            |    |              |    |  |   |   |                    |         |             |           |            |              |              |         |   |        |                    |         |             |      |            |     |             |         |              |     |             |         |            |        |          |         |



| Stand  | Level 4 Cover Type           | Size Density      | Acres | Stand Age | BA Range           | Managed Site | General Comments  |                |         |            |     |     |                    |         |              |      |               |           |              |          |    |                  |           |              |            |               |    |              |    |          |              |        |              |         |              |    |              |                |    |              |        |              |            |                      |    |              |   |     |  |  |  |  |              |    |              |   |  |  |  |  |  |
|--|------------------------------|-------------------|-------|-----------|--------------------|--------------|---|----------------|---------|------------|-----|-----|--------------------|---------|--------------|------|---------------|-----------|--------------|----------|----|------------------|-----------|--------------|------------|---------------|----|--------------|----|----------|--------------|--------|--------------|---------|--------------|----|--------------|----------------|----|--------------|--------|--------------|------------|----------------------|----|--------------|---|-----|--|--|--|--|--------------|----|--------------|---|--|--|--|--|--|
| 65   | 4130 - Aspen                 | Sapling Well      | 44.3  | 15        | Immature           | N/A          | Cut in 2009, Brampton south sale.   |                |         |            |     |     |                    |         |              |      |               |           |              |          |    |                  |           |              |            |               |    |              |    |          |              |        |              |         |              |    |              |                |    |              |        |              |            |                      |    |              |   |     |  |  |  |  |              |    |              |   |  |  |  |  |  |
| <table border="1"> <thead> <tr> <th>Canopy Species</th> <th>% Cover</th> <th>Size Class</th> <th>DBH</th> <th>Age</th> </tr> </thead> <tbody> <tr> <td>Quaking Aspen</td> <td>45</td> <td>Sapling</td> <td>2</td> <td>15</td> </tr> <tr> <td>Red Oak</td> <td>15</td> <td>Log/Pole</td> <td>10</td> <td></td> </tr> <tr> <td>Red Pine</td> <td>5</td> <td>Sapling</td> <td>2</td> <td></td> </tr> <tr> <td>White Pine</td> <td>5</td> <td>Pole</td> <td>8</td> <td></td> </tr> <tr> <td>Red Maple</td> <td>5</td> <td>Pole</td> <td>8</td> <td></td> </tr> <tr> <td>Bigtooth Aspen</td> <td>25</td> <td>Sapling</td> <td>2</td> <td>15</td> </tr> </tbody> </table>  |                              |                   |       |           |                    |              |   | Canopy Species | % Cover | Size Class | DBH | Age | Quaking Aspen      | 45      | Sapling      | 2    | 15            | Red Oak   | 15           | Log/Pole | 10 |                  | Red Pine  | 5            | Sapling    | 2             |    | White Pine   | 5  | Pole     | 8            |        | Red Maple    | 5       | Pole         | 8  |              | Bigtooth Aspen | 25 | Sapling      | 2      | 15           |            |                      |    |              |   |     |  |  |  |  |              |    |              |   |  |  |  |  |  |
| Canopy Species   | % Cover                      | Size Class        | DBH   | Age       |                    |              |   |                |         |            |     |     |                    |         |              |      |               |           |              |          |    |                  |           |              |            |               |    |              |    |          |              |        |              |         |              |    |              |                |    |              |        |              |            |                      |    |              |   |     |  |  |  |  |              |    |              |   |  |  |  |  |  |
| Quaking Aspen  | 45                           | Sapling           | 2     | 15        |                    |              |   |                |         |            |     |     |                    |         |              |      |               |           |              |          |    |                  |           |              |            |               |    |              |    |          |              |        |              |         |              |    |              |                |    |              |        |              |            |                      |    |              |   |     |  |  |  |  |              |    |              |   |  |  |  |  |  |
| Red Oak  | 15                           | Log/Pole          | 10    |           |                    |              |   |                |         |            |     |     |                    |         |              |      |               |           |              |          |    |                  |           |              |            |               |    |              |    |          |              |        |              |         |              |    |              |                |    |              |        |              |            |                      |    |              |   |     |  |  |  |  |              |    |              |   |  |  |  |  |  |
| Red Pine   | 5                            | Sapling           | 2     |           |                    |              |   |                |         |            |     |     |                    |         |              |      |               |           |              |          |    |                  |           |              |            |               |    |              |    |          |              |        |              |         |              |    |              |                |    |              |        |              |            |                      |    |              |   |     |  |  |  |  |              |    |              |   |  |  |  |  |  |
| White Pine   | 5                            | Pole              | 8     |           |                    |              |   |                |         |            |     |     |                    |         |              |      |               |           |              |          |    |                  |           |              |            |               |    |              |    |          |              |        |              |         |              |    |              |                |    |              |        |              |            |                      |    |              |   |     |  |  |  |  |              |    |              |   |  |  |  |  |  |
| Red Maple  | 5                            | Pole              | 8     |           |                    |              |   |                |         |            |     |     |                    |         |              |      |               |           |              |          |    |                  |           |              |            |               |    |              |    |          |              |        |              |         |              |    |              |                |    |              |        |              |            |                      |    |              |   |     |  |  |  |  |              |    |              |   |  |  |  |  |  |
| Bigtooth Aspen   | 25                           | Sapling           | 2     | 15        |                    |              |   |                |         |            |     |     |                    |         |              |      |               |           |              |          |    |                  |           |              |            |               |    |              |    |          |              |        |              |         |              |    |              |                |    |              |        |              |            |                      |    |              |   |     |  |  |  |  |              |    |              |   |  |  |  |  |  |
| 66   | 6123 - Lowland Fir           | Poletimber Medium | 5.9   | 30        | Immature           | N/A          | Stand cut 1994, 330339401. filling in with balsam fir, white spruce, white pine, and red maple. Some Cedar seeding. |                |         |            |     |     |                    |         |              |      |               |           |              |          |    |                  |           |              |            |               |    |              |    |          |              |        |              |         |              |    |              |                |    |              |        |              |            |                      |    |              |   |     |  |  |  |  |              |    |              |   |  |  |  |  |  |
| <table border="1"> <thead> <tr> <th>Canopy Species</th> <th>% Cover</th> <th>Size Class</th> <th>DBH</th> <th>Age</th> <th>Sub-Canopy Species</th> <th>Density</th> <th>Avg. Height</th> <th>Size</th> </tr> </thead> <tbody> <tr> <td>Balsam Fir</td> <td>50</td> <td>Pole/Sapling</td> <td>6</td> <td>30</td> <td>White Pine</td> <td>High</td> <td>&lt; 5 feet</td> <td>Sapling</td> </tr> <tr> <td>Balsam Poplar</td> <td>20</td> <td>Pole/Sapling</td> <td>6</td> <td></td> <td>Balsam Fir</td> <td>High</td> <td>&lt; 5 feet</td> <td>Sapling</td> </tr> <tr> <td>White Pine</td> <td>10</td> <td>Pole/Sapling</td> <td>6</td> <td></td> <td>White Spruce</td> <td>High</td> <td>&lt; 5 feet</td> <td>Sapling</td> </tr> <tr> <td>Red Maple</td> <td>5</td> <td>Pole/Sapling</td> <td>6</td> <td></td> <td></td> <td></td> <td></td> <td></td> </tr> <tr> <td>White Spruce</td> <td>15</td> <td>Pole/Sapling</td> <td>6</td> <td></td> <td></td> <td></td> <td></td> <td></td> </tr> </tbody> </table> |                              |                   |       |           |                    |              |   | Canopy Species | % Cover | Size Class | DBH | Age | Sub-Canopy Species | Density | Avg. Height  | Size | Balsam Fir    | 50        | Pole/Sapling | 6        | 30 | White Pine       | High      | < 5 feet     | Sapling    | Balsam Poplar | 20 | Pole/Sapling | 6  |          | Balsam Fir   | High   | < 5 feet     | Sapling | White Pine   | 10 | Pole/Sapling | 6              |    | White Spruce | High   | < 5 feet     | Sapling    | Red Maple            | 5  | Pole/Sapling | 6 |     |  |  |  |  | White Spruce | 15 | Pole/Sapling | 6 |  |  |  |  |  |
| Canopy Species   | % Cover                      | Size Class        | DBH   | Age       | Sub-Canopy Species | Density      | Avg. Height   | Size           |         |            |     |     |                    |         |              |      |               |           |              |          |    |                  |           |              |            |               |    |              |    |          |              |        |              |         |              |    |              |                |    |              |        |              |            |                      |    |              |   |     |  |  |  |  |              |    |              |   |  |  |  |  |  |
| Balsam Fir   | 50                           | Pole/Sapling      | 6     | 30        | White Pine         | High         | < 5 feet  | Sapling        |         |            |     |     |                    |         |              |      |               |           |              |          |    |                  |           |              |            |               |    |              |    |          |              |        |              |         |              |    |              |                |    |              |        |              |            |                      |    |              |   |     |  |  |  |  |              |    |              |   |  |  |  |  |  |
| Balsam Poplar  | 20                           | Pole/Sapling      | 6     |           | Balsam Fir         | High         | < 5 feet  | Sapling        |         |            |     |     |                    |         |              |      |               |           |              |          |    |                  |           |              |            |               |    |              |    |          |              |        |              |         |              |    |              |                |    |              |        |              |            |                      |    |              |   |     |  |  |  |  |              |    |              |   |  |  |  |  |  |
| White Pine   | 10                           | Pole/Sapling      | 6     |           | White Spruce       | High         | < 5 feet  | Sapling        |         |            |     |     |                    |         |              |      |               |           |              |          |    |                  |           |              |            |               |    |              |    |          |              |        |              |         |              |    |              |                |    |              |        |              |            |                      |    |              |   |     |  |  |  |  |              |    |              |   |  |  |  |  |  |
| Red Maple  | 5                            | Pole/Sapling      | 6     |           |                    |              |   |                |         |            |     |     |                    |         |              |      |               |           |              |          |    |                  |           |              |            |               |    |              |    |          |              |        |              |         |              |    |              |                |    |              |        |              |            |                      |    |              |   |     |  |  |  |  |              |    |              |   |  |  |  |  |  |
| White Spruce   | 15                           | Pole/Sapling      | 6     |           |                    |              |   |                |         |            |     |     |                    |         |              |      |               |           |              |          |    |                  |           |              |            |               |    |              |    |          |              |        |              |         |              |    |              |                |    |              |        |              |            |                      |    |              |   |     |  |  |  |  |              |    |              |   |  |  |  |  |  |
| 67   | 4131 - Aspen, Oak            | Poletimber Well   | 6.8   | 32        | Immature           | N/A          | Patch of timber that was not cut in 2009.   |                |         |            |     |     |                    |         |              |      |               |           |              |          |    |                  |           |              |            |               |    |              |    |          |              |        |              |         |              |    |              |                |    |              |        |              |            |                      |    |              |   |     |  |  |  |  |              |    |              |   |  |  |  |  |  |
| <table border="1"> <thead> <tr> <th>Canopy Species</th> <th>% Cover</th> <th>Size Class</th> <th>DBH</th> <th>Age</th> </tr> </thead> <tbody> <tr> <td>Quaking Aspen</td> <td>70</td> <td>Pole/Sapling</td> <td>6</td> <td>32</td> </tr> <tr> <td>Jack Pine</td> <td>5</td> <td>Pole</td> <td>9</td> <td></td> </tr> <tr> <td>Red Maple</td> <td>5</td> <td>Pole</td> <td>9</td> <td></td> </tr> <tr> <td>Red Oak</td> <td>20</td> <td>Log/Pole</td> <td>10</td> <td></td> </tr> </tbody> </table>   |                              |                   |       |           |                    |              |   | Canopy Species | % Cover | Size Class | DBH | Age | Quaking Aspen      | 70      | Pole/Sapling | 6    | 32            | Jack Pine | 5            | Pole     | 9  |                  | Red Maple | 5            | Pole       | 9             |    | Red Oak      | 20 | Log/Pole | 10           |        |              |         |              |    |              |                |    |              |        |              |            |                      |    |              |   |     |  |  |  |  |              |    |              |   |  |  |  |  |  |
| Canopy Species   | % Cover                      | Size Class        | DBH   | Age       |                    |              |   |                |         |            |     |     |                    |         |              |      |               |           |              |          |    |                  |           |              |            |               |    |              |    |          |              |        |              |         |              |    |              |                |    |              |        |              |            |                      |    |              |   |     |  |  |  |  |              |    |              |   |  |  |  |  |  |
| Quaking Aspen  | 70                           | Pole/Sapling      | 6     | 32        |                    |              |   |                |         |            |     |     |                    |         |              |      |               |           |              |          |    |                  |           |              |            |               |    |              |    |          |              |        |              |         |              |    |              |                |    |              |        |              |            |                      |    |              |   |     |  |  |  |  |              |    |              |   |  |  |  |  |  |
| Jack Pine  | 5                            | Pole              | 9     |           |                    |              |   |                |         |            |     |     |                    |         |              |      |               |           |              |          |    |                  |           |              |            |               |    |              |    |          |              |        |              |         |              |    |              |                |    |              |        |              |            |                      |    |              |   |     |  |  |  |  |              |    |              |   |  |  |  |  |  |
| Red Maple  | 5                            | Pole              | 9     |           |                    |              |   |                |         |            |     |     |                    |         |              |      |               |           |              |          |    |                  |           |              |            |               |    |              |    |          |              |        |              |         |              |    |              |                |    |              |        |              |            |                      |    |              |   |     |  |  |  |  |              |    |              |   |  |  |  |  |  |
| Red Oak  | 20                           | Log/Pole          | 10    |           |                    |              |   |                |         |            |     |     |                    |         |              |      |               |           |              |          |    |                  |           |              |            |               |    |              |    |          |              |        |              |         |              |    |              |                |    |              |        |              |            |                      |    |              |   |     |  |  |  |  |              |    |              |   |  |  |  |  |  |
| 68   | 6111 - Lowland Balsam Poplar | Poletimber Well   | 23.6  | 45        |                    | N/A          | Cut in 1980, Power line sale.   |                |         |            |     |     |                    |         |              |      |               |           |              |          |    |                  |           |              |            |               |    |              |    |          |              |        |              |         |              |    |              |                |    |              |        |              |            |                      |    |              |   |     |  |  |  |  |              |    |              |   |  |  |  |  |  |
| <table border="1"> <thead> <tr> <th>Canopy Species</th> <th>% Cover</th> <th>Size Class</th> <th>DBH</th> <th>Age</th> <th>Sub-Canopy Species</th> <th>Density</th> <th>Avg. Height</th> <th>Size</th> </tr> </thead> <tbody> <tr> <td>Balsam Poplar</td> <td>80</td> <td>Pole</td> <td>8</td> <td>45</td> <td>Balsam Fir</td> <td>High</td> <td>5 - 10 feet</td> <td>Sapling</td> </tr> <tr> <td>Balsam Fir</td> <td>10</td> <td>Pole/Sapling</td> <td>7</td> <td></td> <td>White Spruce</td> <td>High</td> <td>5 - 10 feet</td> <td>Sapling</td> </tr> <tr> <td>White Spruce</td> <td>10</td> <td>Pole/Sapling</td> <td>5</td> <td></td> <td></td> <td></td> <td></td> <td></td> </tr> </tbody> </table>   |                              |                   |       |           |                    |              |   | Canopy Species | % Cover | Size Class | DBH | Age | Sub-Canopy Species | Density | Avg. Height  | Size | Balsam Poplar | 80        | Pole         | 8        | 45 | Balsam Fir       | High      | 5 - 10 feet  | Sapling    | Balsam Fir    | 10 | Pole/Sapling | 7  |          | White Spruce | High   | 5 - 10 feet  | Sapling | White Spruce | 10 | Pole/Sapling | 5              |    |              |        |              |            |                      |    |              |   |     |  |  |  |  |              |    |              |   |  |  |  |  |  |
| Canopy Species   | % Cover                      | Size Class        | DBH   | Age       | Sub-Canopy Species | Density      | Avg. Height   | Size           |         |            |     |     |                    |         |              |      |               |           |              |          |    |                  |           |              |            |               |    |              |    |          |              |        |              |         |              |    |              |                |    |              |        |              |            |                      |    |              |   |     |  |  |  |  |              |    |              |   |  |  |  |  |  |
| Balsam Poplar  | 80                           | Pole              | 8     | 45        | Balsam Fir         | High         | 5 - 10 feet   | Sapling        |         |            |     |     |                    |         |              |      |               |           |              |          |    |                  |           |              |            |               |    |              |    |          |              |        |              |         |              |    |              |                |    |              |        |              |            |                      |    |              |   |     |  |  |  |  |              |    |              |   |  |  |  |  |  |
| Balsam Fir   | 10                           | Pole/Sapling      | 7     |           | White Spruce       | High         | 5 - 10 feet   | Sapling        |         |            |     |     |                    |         |              |      |               |           |              |          |    |                  |           |              |            |               |    |              |    |          |              |        |              |         |              |    |              |                |    |              |        |              |            |                      |    |              |   |     |  |  |  |  |              |    |              |   |  |  |  |  |  |
| White Spruce   | 10                           | Pole/Sapling      | 5     |           |                    |              |   |                |         |            |     |     |                    |         |              |      |               |           |              |          |    |                  |           |              |            |               |    |              |    |          |              |        |              |         |              |    |              |                |    |              |        |              |            |                      |    |              |   |     |  |  |  |  |              |    |              |   |  |  |  |  |  |
| 69   | 6120 - Lowland Cedar         | Poletimber Well   | 16.3  | 103       |                    | N/A          |   |                |         |            |     |     |                    |         |              |      |               |           |              |          |    |                  |           |              |            |               |    |              |    |          |              |        |              |         |              |    |              |                |    |              |        |              |            |                      |    |              |   |     |  |  |  |  |              |    |              |   |  |  |  |  |  |
| <table border="1"> <thead> <tr> <th>Canopy Species</th> <th>% Cover</th> <th>Size Class</th> <th>DBH</th> <th>Age</th> <th>Sub-Canopy Species</th> <th>Density</th> <th>Avg. Height</th> <th>Size</th> </tr> </thead> <tbody> <tr> <td>Paper Birch</td> <td>5</td> <td>Pole</td> <td>8</td> <td></td> <td>Common Buckthorn</td> <td>Medium</td> <td>10 - 20 feet</td> <td>Tall Shrub</td> </tr> <tr> <td>Black Spruce</td> <td>15</td> <td>Pole</td> <td>8</td> <td>95</td> <td>Balsam Fir</td> <td>Medium</td> <td>10 - 20 feet</td> <td>Sapling</td> </tr> <tr> <td>Tamarack</td> <td>10</td> <td>Pole</td> <td>8</td> <td></td> <td>Tag Alder</td> <td>Medium</td> <td>10 - 20 feet</td> <td>Tall Shrub</td> </tr> <tr> <td>Northern White Cedar</td> <td>70</td> <td>Pole</td> <td>8</td> <td>103</td> <td></td> <td></td> <td></td> <td></td> </tr> </tbody> </table>   |                              |                   |       |           |                    |              |   | Canopy Species | % Cover | Size Class | DBH | Age | Sub-Canopy Species | Density | Avg. Height  | Size | Paper Birch   | 5         | Pole         | 8        |    | Common Buckthorn | Medium    | 10 - 20 feet | Tall Shrub | Black Spruce  | 15 | Pole         | 8  | 95       | Balsam Fir   | Medium | 10 - 20 feet | Sapling | Tamarack     | 10 | Pole         | 8              |    | Tag Alder    | Medium | 10 - 20 feet | Tall Shrub | Northern White Cedar | 70 | Pole         | 8 | 103 |  |  |  |  |              |    |              |   |  |  |  |  |  |
| Canopy Species   | % Cover                      | Size Class        | DBH   | Age       | Sub-Canopy Species | Density      | Avg. Height   | Size           |         |            |     |     |                    |         |              |      |               |           |              |          |    |                  |           |              |            |               |    |              |    |          |              |        |              |         |              |    |              |                |    |              |        |              |            |                      |    |              |   |     |  |  |  |  |              |    |              |   |  |  |  |  |  |
| Paper Birch  | 5                            | Pole              | 8     |           | Common Buckthorn   | Medium       | 10 - 20 feet  | Tall Shrub     |         |            |     |     |                    |         |              |      |               |           |              |          |    |                  |           |              |            |               |    |              |    |          |              |        |              |         |              |    |              |                |    |              |        |              |            |                      |    |              |   |     |  |  |  |  |              |    |              |   |  |  |  |  |  |
| Black Spruce   | 15                           | Pole              | 8     | 95        | Balsam Fir         | Medium       | 10 - 20 feet  | Sapling        |         |            |     |     |                    |         |              |      |               |           |              |          |    |                  |           |              |            |               |    |              |    |          |              |        |              |         |              |    |              |                |    |              |        |              |            |                      |    |              |   |     |  |  |  |  |              |    |              |   |  |  |  |  |  |
| Tamarack   | 10                           | Pole              | 8     |           | Tag Alder          | Medium       | 10 - 20 feet  | Tall Shrub     |         |            |     |     |                    |         |              |      |               |           |              |          |    |                  |           |              |            |               |    |              |    |          |              |        |              |         |              |    |              |                |    |              |        |              |            |                      |    |              |   |     |  |  |  |  |              |    |              |   |  |  |  |  |  |
| Northern White Cedar   | 70                           | Pole              | 8     | 103       |                    |              |   |                |         |            |     |     |                    |         |              |      |               |           |              |          |    |                  |           |              |            |               |    |              |    |          |              |        |              |         |              |    |              |                |    |              |        |              |            |                      |    |              |   |     |  |  |  |  |              |    |              |   |  |  |  |  |  |
| 70   | 42110 - Planted Red Pine     | Sawtimber Well    | 11.3  | 72        | 111-140            | N/A          | This stand was cut under the Minnewaska sale. The stand was a thinning harvest. A few oak along the edge.           |                |         |            |     |     |                    |         |              |      |               |           |              |          |    |                  |           |              |            |               |    |              |    |          |              |        |              |         |              |    |              |                |    |              |        |              |            |                      |    |              |   |     |  |  |  |  |              |    |              |   |  |  |  |  |  |
| <table border="1"> <thead> <tr> <th>Canopy Species</th> <th>% Cover</th> <th>Size Class</th> <th>DBH</th> <th>Age</th> </tr> </thead> <tbody> <tr> <td>Red Pine</td> <td>100</td> <td>Log/Pole</td> <td>13</td> <td>72</td> </tr> </tbody> </table>  |                              |                   |       |           |                    |              |   | Canopy Species | % Cover | Size Class | DBH | Age | Red Pine           | 100     | Log/Pole     | 13   | 72            |           |              |          |    |                  |           |              |            |               |    |              |    |          |              |        |              |         |              |    |              |                |    |              |        |              |            |                      |    |              |   |     |  |  |  |  |              |    |              |   |  |  |  |  |  |
| Canopy Species   | % Cover                      | Size Class        | DBH   | Age       |                    |              |   |                |         |            |     |     |                    |         |              |      |               |           |              |          |    |                  |           |              |            |               |    |              |    |          |              |        |              |         |              |    |              |                |    |              |        |              |            |                      |    |              |   |     |  |  |  |  |              |    |              |   |  |  |  |  |  |
| Red Pine   | 100                          | Log/Pole          | 13    | 72        |                    |              |   |                |         |            |     |     |                    |         |              |      |               |           |              |          |    |                  |           |              |            |               |    |              |    |          |              |        |              |         |              |    |              |                |    |              |        |              |            |                      |    |              |   |     |  |  |  |  |              |    |              |   |  |  |  |  |  |





| Stand                 | Level 4 Cover Type               | Size Density    | Acres             | Stand Age  | BA Range   | Managed Site              | General Comments   |                |                    |             |
|-----------------------|----------------------------------|-----------------|-------------------|------------|------------|---------------------------|--|----------------|--------------------|-------------|
| 71                    | 4116 - Mixed N. Hardwood - Aspen | Sapling Poor    | 18.5              | 56         | 1-50       | N/A                       | Stand was treated in 2009, Brampton south sale, 330070601. Residual cherry left.   |                |                    |             |
| <b>Canopy Species</b> |                                  | <b>% Cover</b>  | <b>Size Class</b> | <b>DBH</b> | <b>Age</b> | <b>Sub-Canopy Species</b> |  | <b>Density</b> | <b>Avg. Height</b> | <b>Size</b> |
| Quaking Aspen         |                                  | 20              | Pole/Sapling      | 5          | 15         | Jack Pine                 |  | Low            | 5 - 10 feet        | Sapling     |
| Black Cherry          |                                  | 55              | Sapling/Pole      | 4          | 56         | Sweet Fern                |  | High           | 5 - 10 feet        | Tall Shrub  |
| Red Pine              |                                  | 10              | Log/Pole          | 12         |            | Black Cherry              |  | Low            | 5 - 10 feet        | Sapling     |
| Jack Pine             |                                  | 5               | Pole              | 8          |            |                           |  |                |                    |             |
| Red Maple             |                                  | 10              | Sapling           | 3          | 15         |                           |  |                |                    |             |
| 72                    | 6120 - Lowland Cedar             | Poletimber Well | 144.2             | 113        |            | N/A                       | This whole area was trated in the early 70's by cutting 1 chain wide strips throughout, Strips are regen to White birch, ash, balm, balsam fir and white spruce. Most of the area is good quality cedar although it gets smaller as you go from north to south. The private land adjacent to this was cut about 10 yrs ago, it has Tamarack, white spruce and cedar filling in. It seems the more the stand is opened up the better chance to get cedar regen started, this cedar is 1-3' tall |                |                    |             |
| <b>Canopy Species</b> |                                  | <b>% Cover</b>  | <b>Size Class</b> | <b>DBH</b> | <b>Age</b> | <b>Sub-Canopy Species</b> |  | <b>Density</b> | <b>Avg. Height</b> | <b>Size</b> |
| Paper Birch           |                                  | 5               | Pole              | 7          | 51         | Tag Alder                 |  | High           | < 5 feet           | Tall Shrub  |
| Balsam Poplar         |                                  | 5               | Pole              | 7          |            | Balsam Fir                |  | High           | < 5 feet           | Sapling     |
| Balsam Fir            |                                  | 5               | Pole              | 7          |            |                           |  |                |                    |             |
| Tamarack              |                                  | 10              | Pole              | 8          |            |                           |  |                |                    |             |
| Black Spruce          |                                  | 10              | Pole              | 8          |            |                           |  |                |                    |             |
| Northern White Cedar  |                                  | 60              | Pole              | 8          | 113        |                           |  |                |                    |             |
| Red Maple             |                                  | 5               | Pole              | 5          |            |                           |  |                |                    |             |
| 73                    | 4131 - Aspen, Oak                | Poletimber Well | 70.6              | 32         | 81-110     | N/A                       | Stand was harvested in multiple years but the difference in age is 6 years. Cut under contracts 330319102, 330428801, 33068502. Stand contains areas of Aspen with areas of oak, Rm and pine. there is a pocket of timber in middle of stand that is wet in spring but has merchantable Wp/A/Rm/Fb.  |                |                    |             |
| <b>Canopy Species</b> |                                  | <b>% Cover</b>  | <b>Size Class</b> | <b>DBH</b> | <b>Age</b> | <b>Sub-Canopy Species</b> |  | <b>Density</b> | <b>Avg. Height</b> | <b>Size</b> |
| Red Maple             |                                  | 10              | Pole              | 9          |            | Balsam Fir                |  | Low            | < 5 feet           | Sapling     |
| Red Oak               |                                  | 20              | Log/Pole          | 10         |            |                           |  |                |                    |             |
| Quaking Aspen         |                                  | 35              | Pole              | 6          | 32         |                           |  |                |                    |             |
| Red Pine              |                                  | 5               | Pole              | 9          |            |                           |  |                |                    |             |
| White Pine            |                                  | 5               | Log/Pole          | 12         |            |                           |  |                |                    |             |
| Bigtooth Aspen        |                                  | 25              | Pole              | 6          |            |                           |  |                |                    |             |
| 74                    | 6121 - Tamarack                  | Sapling Poor    | 12.6              | 7          | Immature   | N/A                       | This stand was cut under the Minnewaska sale. Filling in with tamarack and black spruce.   |                |                    |             |
| <b>Canopy Species</b> |                                  | <b>% Cover</b>  | <b>Size Class</b> | <b>DBH</b> | <b>Age</b> |                           |  |                |                    |             |
| Tamarack              |                                  | 60              | Sapling           | 1          | 7          |                           |  |                |                    |             |
| Black Spruce          |                                  | 40              | Sapling           | 1          |            |                           |  |                |                    |             |
| 75                    | 4130 - Aspen                     | Poletimber Well | 34.5              | 32         | Immature   | N/A                       | There was a fire here, Stand was cut in 1992, Oak Ridge aspen sale, residual oak left should cut some the bigger oak when treated the next time. There are a couple of small open areas within the stand.  |                |                    |             |
| <b>Canopy Species</b> |                                  | <b>% Cover</b>  | <b>Size Class</b> | <b>DBH</b> | <b>Age</b> |                           |  |                |                    |             |
| Red Oak               |                                  | 15              | Log               | 14         |            |                           |  |                |                    |             |
| Quaking Aspen         |                                  | 55              | Pole/Sapling      | 5          | 32         |                           |  |                |                    |             |
| Bigtooth Aspen        |                                  | 20              | Pole/Sapling      | 5          |            |                           |  |                |                    |             |
| White Pine            |                                  | 5               | Log               | 12         |            |                           |  |                |                    |             |
| Black Cherry          |                                  | 5               | Sapling/Pole      | 4          |            |                           |  |                |                    |             |



| Stand | Level 4 Cover Type | Size Density | Acres | Stand Age | BA Range | Managed Site | General Comments |
|-------|--------------------|--------------|-------|-----------|----------|--------------|------------------|
|-------|--------------------|--------------|-------|-----------|----------|--------------|------------------|

**76**      500 - Water      Nonstocked      3.1                No

**77**      6120 - Lowland Cedar      Poletimber Well      125.2      113           N/A

Strip cuts were done throughout this stand (1 ch) Strips regenerating to White birch, red maple, balm, balsam fir and white spruce. The majority of the stand is Cedar medium to poor quality.

| Canopy Species       | % Cover | Size Class | DBH | Age | Sub-Canopy Species | Density | Avg. Height | Size       |
|----------------------|---------|------------|-----|-----|--------------------|---------|-------------|------------|
| Balsam Fir           | 5       | Pole       | 6   | 51  | Tag Alder          | High    | < 5 feet    | Tall Shrub |
| Tamarack             | 10      | Pole       | 8   |     | Balsam Fir         | High    | < 5 feet    | Sapling    |
| Paper Birch          | 5       | Pole       | 6   |     |                    |         |             |            |
| Northern White Cedar | 60      | Pole       | 7   | 113 |                    |         |             |            |
| Balsam Poplar        | 5       | Pole       | 6   |     |                    |         |             |            |
| Red Maple            | 5       | Pole       | 6   |     |                    |         |             |            |
| Black Spruce         | 10      | Pole       | 7   |     |                    |         |             |            |

**78**      6120 - Lowland Cedar      Poletimber Well      11.9      116           N/A

Heavy to cedar.

| Canopy Species       | % Cover | Size Class | DBH | Age | Sub-Canopy Species | Density | Avg. Height | Size       |
|----------------------|---------|------------|-----|-----|--------------------|---------|-------------|------------|
| Tamarack             | 10      | Pole       | 7   |     | Tag Alder          | Medium  | < 5 feet    | Tall Shrub |
| Black Spruce         | 10      | Pole       | 7   |     | Balsam Fir         | Low     | < 5 feet    | Sapling    |
| Northern White Cedar | 75      | Pole       | 7   | 116 |                    |         |             |            |
| White Pine           | 3       | Pole       | 8   |     |                    |         |             |            |
| Red Maple            | 2       | Pole       | 7   |     |                    |         |             |            |

**79**      42120 - Planted Jack Pine      Poletimber Well      34.1      34      51-80      N/A

Planted in 1992 and 1989. Decent stand of Jack Pine.

| Canopy Species | % Cover | Size Class | DBH | Age |
|----------------|---------|------------|-----|-----|
| Jack Pine      | 100     | Pole       | 6   | 34  |

**81**      6239 - Mixed Emergent Wetland      Nonstocked      2.9                No

**82**      6120 - Lowland Cedar      Poletimber Medium      14.0      113           N/A

Scattered Cedar that is in clumps of of 4-6/clump. Heavy tag alder throughout the stand.

| Canopy Species       | % Cover | Size Class   | DBH | Age | Sub-Canopy Species | Density | Avg. Height  | Size       |
|----------------------|---------|--------------|-----|-----|--------------------|---------|--------------|------------|
| Paper Birch          | 5       | Sapling/Pole | 3   |     | Tag Alder          | Full    | 10 - 20 feet | Tall Shrub |
| Balsam Fir           | 5       | Sapling/Pole | 4   |     |                    |         |              |            |
| Northern White Cedar | 85      | Pole         | 7   | 113 |                    |         |              |            |
| Black Spruce         | 5       | Sapling/Pole | 4   |     |                    |         |              |            |

**83**      6230 - Cattail      Nonstocked      1.5                No

**84**      42120 - Planted Jack Pine      Poletimber Well      7.4      31      Immature      N/A

Jack pine plantation.

| Canopy Species | % Cover | Size Class | DBH | Age |
|----------------|---------|------------|-----|-----|
| Jack Pine      | 100     | Pole       | 6   | 31  |



| Stand  | Level 4 Cover Type                    | Size Density    | Acres      | Stand Age  | BA Range    | Managed Site | General Comments   |     |              |    |     |   |    |                    |         |             |             |                |      |              |         |               |    |      |    |  |             |    |          |    |     |  |    |                    |         |             |                      |            |      |          |         |   |      |                    |            |             |   |            |                    |             |             |              |            |             |              |         |                  |      |              |            |  |  |  |  |
|--|---------------------------------------|-----------------|------------|------------|-------------|--------------|--|-----|--------------|----|-----|---|----|--------------------|---------|-------------|-------------|----------------|------|--------------|---------|---------------|----|------|----|--|-------------|----|----------|----|-----|--|----|--------------------|---------|-------------|----------------------|------------|------|----------|---------|---|------|--------------------|------------|-------------|---|------------|--------------------|-------------|-------------|--------------|------------|-------------|--------------|---------|------------------|------|--------------|------------|--|--|--|--|
| 85   | 6120 - Lowland Cedar                  | Poletimber Well | 12.8       | 113        |             | N/A          | This area is south of the pipeline and has had no strip cuts done. |     |              |    |     |   |    |                    |         |             |             |                |      |              |         |               |    |      |    |  |             |    |          |    |     |  |    |                    |         |             |                      |            |      |          |         |   |      |                    |            |             |   |            |                    |             |             |              |            |             |              |         |                  |      |              |            |  |  |  |  |
| <table border="1"> <thead> <tr> <th>Canopy Species</th> <th>% Cover</th> <th>Size Class</th> <th>DBH</th> <th>Age</th> </tr> </thead> <tbody> <tr> <td>Northern White Cedar</td> <td>70</td> <td>Pole</td> <td>8</td> <td>113</td> </tr> <tr> <td>Tamarack</td> <td>10</td> <td>Pole</td> <td>8</td> <td></td> </tr> <tr> <td>Paper Birch</td> <td>5</td> <td>Pole</td> <td>7</td> <td></td> </tr> <tr> <td>Black Spruce</td> <td>10</td> <td>Pole</td> <td>8</td> <td></td> </tr> <tr> <td>Balsam Fir</td> <td>5</td> <td>Pole</td> <td>7</td> <td></td> </tr> </tbody> </table>  |                                       | Canopy Species  | % Cover    | Size Class | DBH         | Age          | Northern White Cedar   | 70  | Pole         | 8  | 113 | Tamarack  | 10 | Pole               | 8       |             | Paper Birch | 5              | Pole | 7            |         | Black Spruce  | 10 | Pole | 8  |  | Balsam Fir  | 5  | Pole     | 7  |     | <table border="1"> <thead> <tr> <th>Sub-Canopy Species</th> <th>Density</th> <th>Avg. Height</th> <th>Size</th> </tr> </thead> <tbody> <tr> <td>Balsam Fir</td> <td>High</td> <td>&lt; 5 feet</td> <td>Sapling</td> </tr> <tr> <td>Tag Alder</td> <td>High</td> <td>&lt; 5 feet</td> <td>Tall Shrub</td> </tr> </tbody> </table> |    | Sub-Canopy Species | Density | Avg. Height | Size                 | Balsam Fir | High | < 5 feet | Sapling | Tag Alder   | High | < 5 feet           | Tall Shrub |             |   |            |                    |             |             |              |            |             |              |         |                  |      |              |            |  |  |  |  |
| Canopy Species   | % Cover                               | Size Class      | DBH        | Age        |             |              |  |     |              |    |     |   |    |                    |         |             |             |                |      |              |         |               |    |      |    |  |             |    |          |    |     |  |    |                    |         |             |                      |            |      |          |         |   |      |                    |            |             |   |            |                    |             |             |              |            |             |              |         |                  |      |              |            |  |  |  |  |
| Northern White Cedar   | 70                                    | Pole            | 8          | 113        |             |              |  |     |              |    |     |   |    |                    |         |             |             |                |      |              |         |               |    |      |    |  |             |    |          |    |     |  |    |                    |         |             |                      |            |      |          |         |   |      |                    |            |             |   |            |                    |             |             |              |            |             |              |         |                  |      |              |            |  |  |  |  |
| Tamarack   | 10                                    | Pole            | 8          |            |             |              |  |     |              |    |     |   |    |                    |         |             |             |                |      |              |         |               |    |      |    |  |             |    |          |    |     |  |    |                    |         |             |                      |            |      |          |         |   |      |                    |            |             |   |            |                    |             |             |              |            |             |              |         |                  |      |              |            |  |  |  |  |
| Paper Birch  | 5                                     | Pole            | 7          |            |             |              |  |     |              |    |     |   |    |                    |         |             |             |                |      |              |         |               |    |      |    |  |             |    |          |    |     |  |    |                    |         |             |                      |            |      |          |         |   |      |                    |            |             |   |            |                    |             |             |              |            |             |              |         |                  |      |              |            |  |  |  |  |
| Black Spruce   | 10                                    | Pole            | 8          |            |             |              |  |     |              |    |     |   |    |                    |         |             |             |                |      |              |         |               |    |      |    |  |             |    |          |    |     |  |    |                    |         |             |                      |            |      |          |         |   |      |                    |            |             |   |            |                    |             |             |              |            |             |              |         |                  |      |              |            |  |  |  |  |
| Balsam Fir   | 5                                     | Pole            | 7          |            |             |              |  |     |              |    |     |   |    |                    |         |             |             |                |      |              |         |               |    |      |    |  |             |    |          |    |     |  |    |                    |         |             |                      |            |      |          |         |   |      |                    |            |             |   |            |                    |             |             |              |            |             |              |         |                  |      |              |            |  |  |  |  |
| Sub-Canopy Species   | Density                               | Avg. Height     | Size       |            |             |              |  |     |              |    |     |   |    |                    |         |             |             |                |      |              |         |               |    |      |    |  |             |    |          |    |     |  |    |                    |         |             |                      |            |      |          |         |   |      |                    |            |             |   |            |                    |             |             |              |            |             |              |         |                  |      |              |            |  |  |  |  |
| Balsam Fir   | High                                  | < 5 feet        | Sapling    |            |             |              |  |     |              |    |     |   |    |                    |         |             |             |                |      |              |         |               |    |      |    |  |             |    |          |    |     |  |    |                    |         |             |                      |            |      |          |         |   |      |                    |            |             |   |            |                    |             |             |              |            |             |              |         |                  |      |              |            |  |  |  |  |
| Tag Alder  | High                                  | < 5 feet        | Tall Shrub |            |             |              |  |     |              |    |     |   |    |                    |         |             |             |                |      |              |         |               |    |      |    |  |             |    |          |    |     |  |    |                    |         |             |                      |            |      |          |         |   |      |                    |            |             |   |            |                    |             |             |              |            |             |              |         |                  |      |              |            |  |  |  |  |
| 86   | 42110 - Planted Red Pine              | Sawtimber Well  | 40.8       | 66         | 111-140     | N/A          | This stand was cut under the Minnewaska sale. Completed in 2019.   |     |              |    |     |   |    |                    |         |             |             |                |      |              |         |               |    |      |    |  |             |    |          |    |     |  |    |                    |         |             |                      |            |      |          |         |   |      |                    |            |             |   |            |                    |             |             |              |            |             |              |         |                  |      |              |            |  |  |  |  |
| <table border="1"> <thead> <tr> <th>Canopy Species</th> <th>% Cover</th> <th>Size Class</th> <th>DBH</th> <th>Age</th> </tr> </thead> <tbody> <tr> <td>Red Pine</td> <td>100</td> <td>Log/Pole</td> <td>10</td> <td>66</td> </tr> </tbody> </table>  |                                       | Canopy Species  | % Cover    | Size Class | DBH         | Age          | Red Pine   | 100 | Log/Pole     | 10 | 66  | <table border="1"> <thead> <tr> <th>Sub-Canopy Species</th> <th>Density</th> <th>Avg. Height</th> <th>Size</th> </tr> </thead> <tbody> <tr> <td>Bigtooth Aspen</td> <td>Low</td> <td>10 - 20 feet</td> <td>Sapling</td> </tr> </tbody> </table> |    | Sub-Canopy Species | Density | Avg. Height | Size        | Bigtooth Aspen | Low  | 10 - 20 feet | Sapling |               |    |      |    |  |             |    |          |    |     |  |    |                    |         |             |                      |            |      |          |         |   |      |                    |            |             |   |            |                    |             |             |              |            |             |              |         |                  |      |              |            |  |  |  |  |
| Canopy Species   | % Cover                               | Size Class      | DBH        | Age        |             |              |  |     |              |    |     |   |    |                    |         |             |             |                |      |              |         |               |    |      |    |  |             |    |          |    |     |  |    |                    |         |             |                      |            |      |          |         |   |      |                    |            |             |   |            |                    |             |             |              |            |             |              |         |                  |      |              |            |  |  |  |  |
| Red Pine   | 100                                   | Log/Pole        | 10         | 66         |             |              |  |     |              |    |     |   |    |                    |         |             |             |                |      |              |         |               |    |      |    |  |             |    |          |    |     |  |    |                    |         |             |                      |            |      |          |         |   |      |                    |            |             |   |            |                    |             |             |              |            |             |              |         |                  |      |              |            |  |  |  |  |
| Sub-Canopy Species   | Density                               | Avg. Height     | Size       |            |             |              |  |     |              |    |     |   |    |                    |         |             |             |                |      |              |         |               |    |      |    |  |             |    |          |    |     |  |    |                    |         |             |                      |            |      |          |         |   |      |                    |            |             |   |            |                    |             |             |              |            |             |              |         |                  |      |              |            |  |  |  |  |
| Bigtooth Aspen   | Low                                   | 10 - 20 feet    | Sapling    |            |             |              |  |     |              |    |     |   |    |                    |         |             |             |                |      |              |         |               |    |      |    |  |             |    |          |    |     |  |    |                    |         |             |                      |            |      |          |         |   |      |                    |            |             |   |            |                    |             |             |              |            |             |              |         |                  |      |              |            |  |  |  |  |
| 87   | 42110 - Planted Red Pine              | Poletimber Well | 8.5        | 32         | 81-110      | N/A          | Planted in 1992.   |     |              |    |     |   |    |                    |         |             |             |                |      |              |         |               |    |      |    |  |             |    |          |    |     |  |    |                    |         |             |                      |            |      |          |         |   |      |                    |            |             |   |            |                    |             |             |              |            |             |              |         |                  |      |              |            |  |  |  |  |
| <table border="1"> <thead> <tr> <th>Canopy Species</th> <th>% Cover</th> <th>Size Class</th> <th>DBH</th> <th>Age</th> </tr> </thead> <tbody> <tr> <td>Red Pine</td> <td>100</td> <td>Pole/Sapling</td> <td>6</td> <td>32</td> </tr> </tbody> </table>   |                                       | Canopy Species  | % Cover    | Size Class | DBH         | Age          | Red Pine   | 100 | Pole/Sapling | 6  | 32  |   |    |                    |         |             |             |                |      |              |         |               |    |      |    |  |             |    |          |    |     |  |    |                    |         |             |                      |            |      |          |         |   |      |                    |            |             |   |            |                    |             |             |              |            |             |              |         |                  |      |              |            |  |  |  |  |
| Canopy Species   | % Cover                               | Size Class      | DBH        | Age        |             |              |  |     |              |    |     |   |    |                    |         |             |             |                |      |              |         |               |    |      |    |  |             |    |          |    |     |  |    |                    |         |             |                      |            |      |          |         |   |      |                    |            |             |   |            |                    |             |             |              |            |             |              |         |                  |      |              |            |  |  |  |  |
| Red Pine   | 100                                   | Pole/Sapling    | 6          | 32         |             |              |  |     |              |    |     |   |    |                    |         |             |             |                |      |              |         |               |    |      |    |  |             |    |          |    |     |  |    |                    |         |             |                      |            |      |          |         |   |      |                    |            |             |   |            |                    |             |             |              |            |             |              |         |                  |      |              |            |  |  |  |  |
| 88   | 122 - Road/Parking Lot                | Nonstocked      | 0.9        |            |             | No           |  |     |              |    |     |   |    |                    |         |             |             |                |      |              |         |               |    |      |    |  |             |    |          |    |     |  |    |                    |         |             |                      |            |      |          |         |   |      |                    |            |             |   |            |                    |             |             |              |            |             |              |         |                  |      |              |            |  |  |  |  |
| 89   | 6119 - Mixed Lowland Deciduous Forest | Poletimber Well | 8.1        | 95         |             | N/A          | Mature timber but no access due to RR and state hiway.             |     |              |    |     |   |    |                    |         |             |             |                |      |              |         |               |    |      |    |  |             |    |          |    |     |  |    |                    |         |             |                      |            |      |          |         |   |      |                    |            |             |   |            |                    |             |             |              |            |             |              |         |                  |      |              |            |  |  |  |  |
| <table border="1"> <thead> <tr> <th>Canopy Species</th> <th>% Cover</th> <th>Size Class</th> <th>DBH</th> <th>Age</th> </tr> </thead> <tbody> <tr> <td>Balsam Fir</td> <td>5</td> <td>Pole</td> <td>8</td> <td></td> </tr> <tr> <td>Quaking Aspen</td> <td>5</td> <td>Pole</td> <td>10</td> <td></td> </tr> <tr> <td>Green Ash</td> <td>40</td> <td>Pole</td> <td>8</td> <td>95</td> </tr> <tr> <td>White Spruce</td> <td>5</td> <td>Pole</td> <td>8</td> <td></td> </tr> <tr> <td>Paper Birch</td> <td>10</td> <td>Pole</td> <td>8</td> <td></td> </tr> <tr> <td>Black Ash</td> <td>5</td> <td>Pole</td> <td>7</td> <td></td> </tr> <tr> <td>Northern White Cedar</td> <td>5</td> <td>Pole</td> <td>7</td> <td></td> </tr> <tr> <td>Red Maple</td> <td>25</td> <td>Pole</td> <td>9</td> <td></td> </tr> </tbody> </table> |                                       | Canopy Species  | % Cover    | Size Class | DBH         | Age          | Balsam Fir   | 5   | Pole         | 8  |     | Quaking Aspen   | 5  | Pole               | 10      |             | Green Ash   | 40             | Pole | 8            | 95      | White Spruce  | 5  | Pole | 8  |  | Paper Birch | 10 | Pole     | 8  |     | Black Ash  | 5  | Pole               | 7       |             | Northern White Cedar | 5          | Pole | 7        |         | Red Maple   | 25   | Pole               | 9          |             | <table border="1"> <thead> <tr> <th>Sub-Canopy Species</th> <th>Density</th> <th>Avg. Height</th> <th>Size</th> </tr> </thead> <tbody> <tr> <td>Balsam Fir</td> <td>Medium</td> <td>10 - 20 feet</td> <td>Sapling</td> </tr> <tr> <td>Common Buckthorn</td> <td>High</td> <td>10 - 20 feet</td> <td>Tall Shrub</td> </tr> </tbody> </table> |            | Sub-Canopy Species | Density     | Avg. Height | Size         | Balsam Fir | Medium      | 10 - 20 feet | Sapling | Common Buckthorn | High | 10 - 20 feet | Tall Shrub |  |  |  |  |
| Canopy Species   | % Cover                               | Size Class      | DBH        | Age        |             |              |  |     |              |    |     |   |    |                    |         |             |             |                |      |              |         |               |    |      |    |  |             |    |          |    |     |  |    |                    |         |             |                      |            |      |          |         |   |      |                    |            |             |   |            |                    |             |             |              |            |             |              |         |                  |      |              |            |  |  |  |  |
| Balsam Fir   | 5                                     | Pole            | 8          |            |             |              |  |     |              |    |     |   |    |                    |         |             |             |                |      |              |         |               |    |      |    |  |             |    |          |    |     |  |    |                    |         |             |                      |            |      |          |         |   |      |                    |            |             |   |            |                    |             |             |              |            |             |              |         |                  |      |              |            |  |  |  |  |
| Quaking Aspen  | 5                                     | Pole            | 10         |            |             |              |  |     |              |    |     |   |    |                    |         |             |             |                |      |              |         |               |    |      |    |  |             |    |          |    |     |  |    |                    |         |             |                      |            |      |          |         |   |      |                    |            |             |   |            |                    |             |             |              |            |             |              |         |                  |      |              |            |  |  |  |  |
| Green Ash  | 40                                    | Pole            | 8          | 95         |             |              |  |     |              |    |     |   |    |                    |         |             |             |                |      |              |         |               |    |      |    |  |             |    |          |    |     |  |    |                    |         |             |                      |            |      |          |         |   |      |                    |            |             |   |            |                    |             |             |              |            |             |              |         |                  |      |              |            |  |  |  |  |
| White Spruce   | 5                                     | Pole            | 8          |            |             |              |  |     |              |    |     |   |    |                    |         |             |             |                |      |              |         |               |    |      |    |  |             |    |          |    |     |  |    |                    |         |             |                      |            |      |          |         |   |      |                    |            |             |   |            |                    |             |             |              |            |             |              |         |                  |      |              |            |  |  |  |  |
| Paper Birch  | 10                                    | Pole            | 8          |            |             |              |  |     |              |    |     |   |    |                    |         |             |             |                |      |              |         |               |    |      |    |  |             |    |          |    |     |  |    |                    |         |             |                      |            |      |          |         |   |      |                    |            |             |   |            |                    |             |             |              |            |             |              |         |                  |      |              |            |  |  |  |  |
| Black Ash  | 5                                     | Pole            | 7          |            |             |              |  |     |              |    |     |   |    |                    |         |             |             |                |      |              |         |               |    |      |    |  |             |    |          |    |     |  |    |                    |         |             |                      |            |      |          |         |   |      |                    |            |             |   |            |                    |             |             |              |            |             |              |         |                  |      |              |            |  |  |  |  |
| Northern White Cedar   | 5                                     | Pole            | 7          |            |             |              |  |     |              |    |     |   |    |                    |         |             |             |                |      |              |         |               |    |      |    |  |             |    |          |    |     |  |    |                    |         |             |                      |            |      |          |         |   |      |                    |            |             |   |            |                    |             |             |              |            |             |              |         |                  |      |              |            |  |  |  |  |
| Red Maple  | 25                                    | Pole            | 9          |            |             |              |  |     |              |    |     |   |    |                    |         |             |             |                |      |              |         |               |    |      |    |  |             |    |          |    |     |  |    |                    |         |             |                      |            |      |          |         |   |      |                    |            |             |   |            |                    |             |             |              |            |             |              |         |                  |      |              |            |  |  |  |  |
| Sub-Canopy Species   | Density                               | Avg. Height     | Size       |            |             |              |  |     |              |    |     |   |    |                    |         |             |             |                |      |              |         |               |    |      |    |  |             |    |          |    |     |  |    |                    |         |             |                      |            |      |          |         |   |      |                    |            |             |   |            |                    |             |             |              |            |             |              |         |                  |      |              |            |  |  |  |  |
| Balsam Fir   | Medium                                | 10 - 20 feet    | Sapling    |            |             |              |  |     |              |    |     |   |    |                    |         |             |             |                |      |              |         |               |    |      |    |  |             |    |          |    |     |  |    |                    |         |             |                      |            |      |          |         |   |      |                    |            |             |   |            |                    |             |             |              |            |             |              |         |                  |      |              |            |  |  |  |  |
| Common Buckthorn   | High                                  | 10 - 20 feet    | Tall Shrub |            |             |              |  |     |              |    |     |   |    |                    |         |             |             |                |      |              |         |               |    |      |    |  |             |    |          |    |     |  |    |                    |         |             |                      |            |      |          |         |   |      |                    |            |             |   |            |                    |             |             |              |            |             |              |         |                  |      |              |            |  |  |  |  |
| 90   | 310 - Herbaceous Openland             | Nonstocked      | 4.4        |            | Unspecified | No           | WLD: no work has been done here in the last decade                 |     |              |    |     |   |    |                    |         |             |             |                |      |              |         |               |    |      |    |  |             |    |          |    |     |  |    |                    |         |             |                      |            |      |          |         |   |      |                    |            |             |   |            |                    |             |             |              |            |             |              |         |                  |      |              |            |  |  |  |  |
| 91   | 4319 - Mixed Upland Forest            | Sawtimber Well  | 16.7       | 126        | 81-110      | N/A          | This stand is a mixed bag, E type in areas, H in others.           |     |              |    |     |   |    |                    |         |             |             |                |      |              |         |               |    |      |    |  |             |    |          |    |     |  |    |                    |         |             |                      |            |      |          |         |   |      |                    |            |             |   |            |                    |             |             |              |            |             |              |         |                  |      |              |            |  |  |  |  |
| <table border="1"> <thead> <tr> <th>Canopy Species</th> <th>% Cover</th> <th>Size Class</th> <th>DBH</th> <th>Age</th> </tr> </thead> <tbody> <tr> <td>Paper Birch</td> <td>15</td> <td>Log/Pole</td> <td>10</td> <td></td> </tr> <tr> <td>Black Ash</td> <td>10</td> <td>Pole</td> <td>8</td> <td></td> </tr> <tr> <td>Balsam Fir</td> <td>15</td> <td>Pole</td> <td>8</td> <td></td> </tr> <tr> <td>Quaking Aspen</td> <td>5</td> <td>Log</td> <td>14</td> <td></td> </tr> <tr> <td>Hemlock</td> <td>20</td> <td>Pole/Log</td> <td>10</td> <td>126</td> </tr> <tr> <td>Red Maple</td> <td>20</td> <td>Log/Pole</td> <td>10</td> <td></td> </tr> <tr> <td>Northern White Cedar</td> <td>15</td> <td>Pole</td> <td>9</td> <td></td> </tr> </tbody> </table>  |                                       | Canopy Species  | % Cover    | Size Class | DBH         | Age          | Paper Birch  | 15  | Log/Pole     | 10 |     | Black Ash   | 10 | Pole               | 8       |             | Balsam Fir  | 15             | Pole | 8            |         | Quaking Aspen | 5  | Log  | 14 |  | Hemlock     | 20 | Pole/Log | 10 | 126 | Red Maple  | 20 | Log/Pole           | 10      |             | Northern White Cedar | 15         | Pole | 9        |         | <table border="1"> <thead> <tr> <th>Sub-Canopy Species</th> <th>Density</th> <th>Avg. Height</th> <th>Size</th> </tr> </thead> <tbody> <tr> <td>Balsam Fir</td> <td>High</td> <td>5 - 10 feet</td> <td>Sapling</td> </tr> <tr> <td>White Spruce</td> <td>Low</td> <td>5 - 10 feet</td> <td>Sapling</td> </tr> </tbody> </table> |      | Sub-Canopy Species | Density    | Avg. Height | Size  | Balsam Fir | High               | 5 - 10 feet | Sapling     | White Spruce | Low        | 5 - 10 feet | Sapling      |         |                  |      |              |            |  |  |  |  |
| Canopy Species   | % Cover                               | Size Class      | DBH        | Age        |             |              |  |     |              |    |     |   |    |                    |         |             |             |                |      |              |         |               |    |      |    |  |             |    |          |    |     |  |    |                    |         |             |                      |            |      |          |         |   |      |                    |            |             |   |            |                    |             |             |              |            |             |              |         |                  |      |              |            |  |  |  |  |
| Paper Birch  | 15                                    | Log/Pole        | 10         |            |             |              |  |     |              |    |     |   |    |                    |         |             |             |                |      |              |         |               |    |      |    |  |             |    |          |    |     |  |    |                    |         |             |                      |            |      |          |         |   |      |                    |            |             |   |            |                    |             |             |              |            |             |              |         |                  |      |              |            |  |  |  |  |
| Black Ash  | 10                                    | Pole            | 8          |            |             |              |  |     |              |    |     |   |    |                    |         |             |             |                |      |              |         |               |    |      |    |  |             |    |          |    |     |  |    |                    |         |             |                      |            |      |          |         |   |      |                    |            |             |   |            |                    |             |             |              |            |             |              |         |                  |      |              |            |  |  |  |  |
| Balsam Fir   | 15                                    | Pole            | 8          |            |             |              |  |     |              |    |     |   |    |                    |         |             |             |                |      |              |         |               |    |      |    |  |             |    |          |    |     |  |    |                    |         |             |                      |            |      |          |         |   |      |                    |            |             |   |            |                    |             |             |              |            |             |              |         |                  |      |              |            |  |  |  |  |
| Quaking Aspen  | 5                                     | Log             | 14         |            |             |              |  |     |              |    |     |   |    |                    |         |             |             |                |      |              |         |               |    |      |    |  |             |    |          |    |     |  |    |                    |         |             |                      |            |      |          |         |   |      |                    |            |             |   |            |                    |             |             |              |            |             |              |         |                  |      |              |            |  |  |  |  |
| Hemlock  | 20                                    | Pole/Log        | 10         | 126        |             |              |  |     |              |    |     |   |    |                    |         |             |             |                |      |              |         |               |    |      |    |  |             |    |          |    |     |  |    |                    |         |             |                      |            |      |          |         |   |      |                    |            |             |   |            |                    |             |             |              |            |             |              |         |                  |      |              |            |  |  |  |  |
| Red Maple  | 20                                    | Log/Pole        | 10         |            |             |              |  |     |              |    |     |   |    |                    |         |             |             |                |      |              |         |               |    |      |    |  |             |    |          |    |     |  |    |                    |         |             |                      |            |      |          |         |   |      |                    |            |             |   |            |                    |             |             |              |            |             |              |         |                  |      |              |            |  |  |  |  |
| Northern White Cedar   | 15                                    | Pole            | 9          |            |             |              |  |     |              |    |     |   |    |                    |         |             |             |                |      |              |         |               |    |      |    |  |             |    |          |    |     |  |    |                    |         |             |                      |            |      |          |         |   |      |                    |            |             |   |            |                    |             |             |              |            |             |              |         |                  |      |              |            |  |  |  |  |
| Sub-Canopy Species   | Density                               | Avg. Height     | Size       |            |             |              |  |     |              |    |     |   |    |                    |         |             |             |                |      |              |         |               |    |      |    |  |             |    |          |    |     |  |    |                    |         |             |                      |            |      |          |         |   |      |                    |            |             |   |            |                    |             |             |              |            |             |              |         |                  |      |              |            |  |  |  |  |
| Balsam Fir   | High                                  | 5 - 10 feet     | Sapling    |            |             |              |  |     |              |    |     |   |    |                    |         |             |             |                |      |              |         |               |    |      |    |  |             |    |          |    |     |  |    |                    |         |             |                      |            |      |          |         |   |      |                    |            |             |   |            |                    |             |             |              |            |             |              |         |                  |      |              |            |  |  |  |  |
| White Spruce   | Low                                   | 5 - 10 feet     | Sapling    |            |             |              |  |     |              |    |     |   |    |                    |         |             |             |                |      |              |         |               |    |      |    |  |             |    |          |    |     |  |    |                    |         |             |                      |            |      |          |         |   |      |                    |            |             |   |            |                    |             |             |              |            |             |              |         |                  |      |              |            |  |  |  |  |





| Stand | Level 4 Cover Type | Size Density | Acres | Stand Age | BA Range | Managed Site | General Comments |
|-------|--------------------|--------------|-------|-----------|----------|--------------|------------------|
|-------|--------------------|--------------|-------|-----------|----------|--------------|------------------|

|           |                             |                 |      |    |  |     |   |
|-----------|-----------------------------|-----------------|------|----|--|-----|---|
| <b>92</b> | 4136 - Aspen, Mixed Conifer | Poletimber Well | 10.8 | 85 |  | N/A | Aspen is 52 (younger) on east side of driveway and 75 ( estimated) on west side, tried to bore 2 aspen and they are hollow. |
|-----------|-----------------------------|-----------------|------|----|--|-----|---|

| Canopy Species       | % Cover | Size Class | DBH | Age |
|----------------------|---------|------------|-----|-----|
| Green Ash            | 10      | Pole       | 8   |     |
| Quaking Aspen        | 60      | Pole       | 9   | 85  |
| White Spruce         | 5       | Pole       | 8   |     |
| Balsam Fir           | 10      | Pole       | 8   |     |
| Northern White Cedar | 10      | Pole       | 7   |     |
| Paper Birch          | 5       | Pole       | 9   |     |

| Sub-Canopy Species | Density | Avg. Height | Size       |
|--------------------|---------|-------------|------------|
| Balsam Fir         | High    | 5 - 10 feet | Sapling    |
| Green Ash          | Medium  | 5 - 10 feet | Sapling    |
| Common Buckthorn   | High    | 5 - 10 feet | Tall Shrub |

|           |                        |            |     |  |  |    |  |
|-----------|------------------------|------------|-----|--|--|----|--|
| <b>93</b> | 122 - Road/Parking Lot | Nonstocked | 3.9 |  |  | No |  |
|-----------|------------------------|------------|-----|--|--|----|--|

|           |                      |                 |     |     |  |     |   |
|-----------|----------------------|-----------------|-----|-----|--|-----|---|
| <b>94</b> | 6120 - Lowland Cedar | Poletimber Well | 7.5 | 106 |  | N/A | Access road to little bay de noc (days river) is located within this stand. timber is big and overmature and falling over. Some cedar has tops dying. Where timber has fallen, Fb regen is heavy. |
|-----------|----------------------|-----------------|-----|-----|--|-----|---|

| Canopy Species       | % Cover | Size Class | DBH | Age |
|----------------------|---------|------------|-----|-----|
| Balsam Fir           | 5       | Pole       | 8   |     |
| Paper Birch          | 10      | Pole       | 9   |     |
| Balsam Poplar        | 3       | Pole       | 9   |     |
| Black Spruce         | 5       | Pole       | 8   |     |
| Northern White Cedar | 75      | Pole       | 9   | 106 |
| Red Maple            | 2       | Pole       | 9   |     |

| Sub-Canopy Species | Density | Avg. Height | Size    |
|--------------------|---------|-------------|---------|
| Balsam Fir         | High    | 5 - 10 feet | Sapling |

|           |  |                |      |    |  |     |   |
|-----------|--|----------------|------|----|--|-----|---|
| <b>95</b> | 6132 - Mixed Lowland Forest with Cedar | Sawtimber Well | 25.7 | 88 |  | N/A | Mix of H9/C9/M9. Days River Nature trail located within this stand. |
|-----------|--|----------------|------|----|--|-----|---|

| Canopy Species       | % Cover | Size Class | DBH | Age |
|----------------------|---------|------------|-----|-----|
| White Spruce         | 5       | Log/Pole   | 10  |     |
| Northern White Cedar | 20      | Log/Pole   | 11  | 137 |
| Hemlock              | 20      | Log/Pole   | 11  |     |
| Black Ash            | 2       | Pole       | 8   |     |
| Red Maple            | 25      | Log        | 12  | 88  |
| Green Ash            | 3       | Log        | 12  |     |
| Yellow Birch         | 10      | Log/Pole   | 11  |     |
| Paper Birch          | 5       | Pole       | 9   |     |
| Balsam Fir           | 10      | Pole       | 9   |     |

| Sub-Canopy Species | Density | Avg. Height  | Size    |
|--------------------|---------|--------------|---------|
| Hemlock            | Low     | >20 feet     | Pole    |
| Balsam Fir         | Low     | 10 - 20 feet | Sapling |
| Red Maple          | Low     | >20 feet     | Pole    |

|           |                      |                 |     |    |  |     |   |
|-----------|----------------------|-----------------|-----|----|--|-----|---|
| <b>96</b> | 6113 - Lowland Maple | Poletimber Well | 5.9 | 88 |  | N/A | North part of stand is lowland deciduous with green ash, the south part is upland deciduous with red maple. Nature trail located within this stand. |
|-----------|----------------------|-----------------|-----|----|--|-----|---|

| Canopy Species | % Cover | Size Class | DBH | Age |
|----------------|---------|------------|-----|-----|
| Sugar Maple    | 5       | Pole/Log   | 9   |     |
| Red Maple      | 65      | Pole/Log   | 8   | 88  |
| Yellow Birch   | 3       | Pole/Log   | 9   |     |
| Green Ash      | 15      | Pole/Log   | 8   | 88  |
| Black Ash      | 10      | Pole       | 7   |     |
| Beech          | 2       | Pole/Log   | 10  |     |

| Sub-Canopy Species | Density | Avg. Height  | Size       |
|--------------------|---------|--------------|------------|
| Common Buckthorn   | High    | 5 - 10 feet  | Tall Shrub |
| Sugar Maple        | Low     | 10 - 20 feet | Sapling    |
| Tag Alder          | Medium  | 5 - 10 feet  | Tall Shrub |



| Stand | Level 4 Cover Type  | Size Density | Acres | Stand Age | BA Range | Managed Site | General Comments |
|-------|---------------------|--------------|-------|-----------|----------|--------------|------------------|
| 97    | 6230 - Cattail      | Nonstocked   | 6.6   |           |          | No           |                  |
| 98    | 500 - Water         | Nonstocked   | 2.6   |           |          | No           |                  |
| 99    | 6220 - Alder/willow | Nonstocked   | 15.3  |           |          | No           |                  |
| 100   | 6230 - Cattail      | Nonstocked   | 23.8  |           |          | No           |                  |

**101** 6129 - Mixed Coniferous Lowland Forest Sapling Poor 1.5 8 1-50 N/A This stand was cut under the North 107 SBW sale.

| Canopy Species       | % Cover | Size Class | DBH | Age |
|----------------------|---------|------------|-----|-----|
| Northern White Cedar | 10      | Sapling    | 1   |     |
| Red Maple            | 15      | Sapling    | 1   |     |
| White Spruce         | 10      | Sapling    | 1   |     |
| White Pine           | 20      | Sapling    | 1   |     |
| Balsam Fir           | 25      | Sapling    | 2   | 8   |
| Northern White Cedar | 10      | Pole       | 9   |     |
| Black Spruce         | 10      | Sapling    | 1   |     |

**102** 4131 - Aspen, Oak Poletimber Well 16.1 26 1-50 N/A Quite a few super canopy Red Oak mixed through the stand.

| Canopy Species | % Cover | Size Class   | DBH | Age |
|----------------|---------|--------------|-----|-----|
| Bigtooth Aspen | 50      | Pole/Sapling | 5   | 26  |
| Quaking Aspen  | 20      | Pole/Sapling | 5   |     |
| Red Oak        | 30      | XLog         | 18  |     |

**105** 6229 - Mixed lowland shrub Nonstocked 1.3 0 No Buffer along the days river. This is a small stand of marsh grass and tag alder.

**107** 4130 - Aspen Poletimber Well 49.2 31 Immature N/A cut in 1993, AJ patches sale.

| Canopy Species | % Cover | Size Class   | DBH | Age | Sub-Canopy Species | Density | Avg. Height  | Size    |
|----------------|---------|--------------|-----|-----|--------------------|---------|--------------|---------|
| Black Cherry   | 5       | Pole         | 7   |     | Quaking Aspen      | Low     | 10 - 20 feet | Sapling |
| Bigtooth Aspen | 20      | Pole/Sapling | 5   |     | Red Pine           | Low     | < 5 feet     | Sapling |
| Red Oak        | 15      | Log          | 13  |     | White Pine         | Low     | 5 - 10 feet  | Sapling |
| Red Pine       | 10      | Log          | 14  |     |                    |         |              |         |
| Quaking Aspen  | 40      | Pole/Sapling | 5   | 31  |                    |         |              |         |
| Red Maple      | 10      | Sapling/Pole | 4   |     |                    |         |              |         |



| Stand   | Level 4 Cover Type                     | Size Density | Acres | Stand Age | BA Range | Managed Site | General Comments  |                |         |            |     |     |                      |    |      |   |  |          |    |         |   |   |              |    |         |   |   |
|---|--|--------------|-------|-----------|----------|--------------|---|----------------|---------|------------|-----|-----|----------------------|----|------|---|--|----------|----|---------|---|---|--------------|----|---------|---|---|
| <b>110</b>  | 6129 - Mixed Coniferous Lowland Forest | Sapling Poor | 16.3  | 5         | Immature | N/A          | This stand was cut under the Minnewaska sale completed in 2019. Retention areas of heavy cedar and retention of seed trees along the boundary was left. |                |         |            |     |     |                      |    |      |   |  |          |    |         |   |   |              |    |         |   |   |
| <table border="1"> <thead> <tr> <th>Canopy Species</th> <th>% Cover</th> <th>Size Class</th> <th>DBH</th> <th>Age</th> </tr> </thead> <tbody> <tr> <td>Northern White Cedar</td> <td>15</td> <td>Pole</td> <td>8</td> <td></td> </tr> <tr> <td>Tamarack</td> <td>45</td> <td>Sapling</td> <td>1</td> <td>5</td> </tr> <tr> <td>Black Spruce</td> <td>40</td> <td>Sapling</td> <td>1</td> <td>5</td> </tr> </tbody> </table> |  |              |       |           |          |              |   | Canopy Species | % Cover | Size Class | DBH | Age | Northern White Cedar | 15 | Pole | 8 |  | Tamarack | 45 | Sapling | 1 | 5 | Black Spruce | 40 | Sapling | 1 | 5 |
| Canopy Species  | % Cover                                | Size Class   | DBH   | Age       |          |              |   |                |         |            |     |     |                      |    |      |   |  |          |    |         |   |   |              |    |         |   |   |
| Northern White Cedar  | 15                                     | Pole         | 8     |           |          |              |   |                |         |            |     |     |                      |    |      |   |  |          |    |         |   |   |              |    |         |   |   |
| Tamarack  | 45                                     | Sapling      | 1     | 5         |          |              |   |                |         |            |     |     |                      |    |      |   |  |          |    |         |   |   |              |    |         |   |   |
| Black Spruce  | 40                                     | Sapling      | 1     | 5         |          |              |   |                |         |            |     |     |                      |    |      |   |  |          |    |         |   |   |              |    |         |   |   |