



Compartment Review Presentation

Gaylord Forest Management Unit

Compartment 52011

Entry Year 2024

Acreage: 2,217

County Otsego

Management Area: AuSable Outwash

Stand Examiner: Zach Crew

Legal Description:

Otsego County, Chester Township, T29N, R02W, Sec. 2, 3, 10, 11, and 12

Identified Planning Goals:

To provide for the protection, integrated management and responsible use of a healthy, productive, and undiminished forest resource base for the social, recreational, environmental, and economic benefit of the State of Michigan.

Soil and topography:

The terrain is mostly flat. The soils are primarily Graycalm-Grayling sands and Rubicon sand. These sands are excessively drained with low surface runoff concerns.

Ownership Patterns, Development, and Land Use in and Around the Compartment:

The compartment has multiple private parcels found in sections 1, 11, and 12. Dispersed multi-recreational use is evident throughout the entire compartment. Public land located south of the North Branch Au Sable River is primarily used by the military for training.

Unique Natural Features:

None known.

Archeological, Historical, and Cultural Features:

None known.

Special Management Designations or Considerations:

Big and Little Bass Lake drain into Crapo Creek which is a tributary to the North Branch Au Sable River.

Watershed and Fisheries Considerations:

This compartment contains part of Crapo Creek and is adjacent to Big Bass Lake and Little Bass lake. Prescribed management actions are appropriate for the protection of these waterbodies.

Wildlife Habitat Considerations:

Mineral Resource and Development Concerns and/or Restrictions

The nearest active sand/gravel pit is approximately two miles to the northwest. Potential exists for sand & gravel within the compartment, but surface mining could be inhibited by oil & gas infrastructure. All State-owned mineral rights in the compartment are currently leased and in production for Antrim Shale gas and oil & gas from Silurian reefs. The Antrim Shale gas play is generally in decline in the northern LP, and the trend toward plugging of wells will increase in coming years. There may be some potential for additional future reef discoveries and for future gas storage and/or carbon sequestration projects. The South Chester 15 gas storage field is just south of the compartment. There is no known potential for metallic minerals in this part of the state.

Vehicle Access:

Compartment is easily accessible by way of county road, forest trails, and/or non-exclusive pipeline right-of-ways.

Survey Needs:

A survey will be needed for one treatments in the E1/2 of section 2.

Recreational Facilities and Opportunities:

There is a maintained boat launch on Big Bass Lake. The North Branch ORV/Snowmobile Trail and the Crapo Lake ORV Trail are present within the compartment.

Fire Protection:

The large amounts of upland brush and young planted pine present opportunities for fast moving fire events during dry conditions. The many pipelines and large power line provide excellent fuel breaks. Equipment access is not a concern.

Fire response is based out of the Gaylord Field Office, and out of the Johannesburg standby location.

Additional Compartment Information:

The following reports from the Inventory are attached:

- Total Acres by Cover Type and Age Class**
- Cover Type by Harvest Method**
- Proposed Treatments – No Limiting Factors**
- Proposed Treatments – With Limiting Factors**
- Stand Details (Forested and Nonforested)**
- Dedicated and Proposed Special Conservation Areas**
- Site Condition Details**

The following information is displayed, where pertinent, on the attached compartment maps:

- Base feature information, stand boundaries, cover types, and numbers**
- Proposed treatments**
- Site condition boundaries**
- Details on the road access system**

Cover Type & Treatments Map

Compartment: 11
 T29N, R02W, Sec. 2, 3, 10-12
 County: Otsego
 Unit: Gaylord
 Mgmt Area: AuSable Outwash
 YOE: 2024
 Acres: 2216.7 GIS Calculated
 Examiner: Zach Crew
 Map Revised: 11/15/2022
 Map Phase: Post-Review

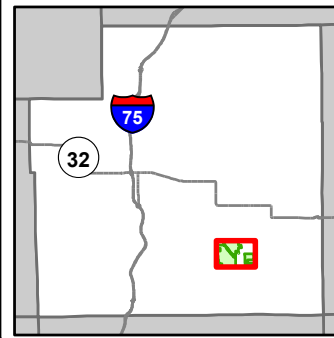

- Miris Corners
- + Remonumented Section Corners
- Counties
- DNR - Primary Forest Road
- DNR - Secondary Forest Road
- DNR - Forest Access Route
- Federal / State / County - Paved Road
- County - Gravel Road
- County - Dirt Road (Seasonal)
- Private - Dirt / Gravel Road
- 🚙 ORV Trails
- 🚗 ORV Routes
- 🚙 Snowmobile Trails
- Designated ATV
- Designated ORV Route
- Designated Snowmobile Trails
- 🚤 Boating Access Site
- P Parking Lot
- Intermittent Stream
- Lake/Pond
- Perennial River
- Lakes and Rivers
- Pipeline
- ⚡ Powerline
- Compartment Boundary
- Treatments with Site Conditions
- Other Treatment - See Comments
- Planting (tree species)
- Clearcut (w/Reserves)
- Thinning (Crown, Low, Systematic)
- Regeneration Survey
- 411 - Northern Hardwood
- 412 - Oak Types
- 413 - Aspen
- 419 - Mixed Upland Deciduous
- 421 - Planted Pines
- 422 - Natural Pines
- 430 - Upland Mixed Forest
- 612 - Lowland Coniferous Forest
- 122 - Roads/Parking Lot
- 310 - Herbaceous Openland
- 320 - Upland Shrub
- 330 - Low Density Trees
- 622 - Lowland Shrub
- 623 - Emergent Wetland
- 629 - Mixed Non-forested Wetland
- 790 - Other Bare/Sparsely Vegetated

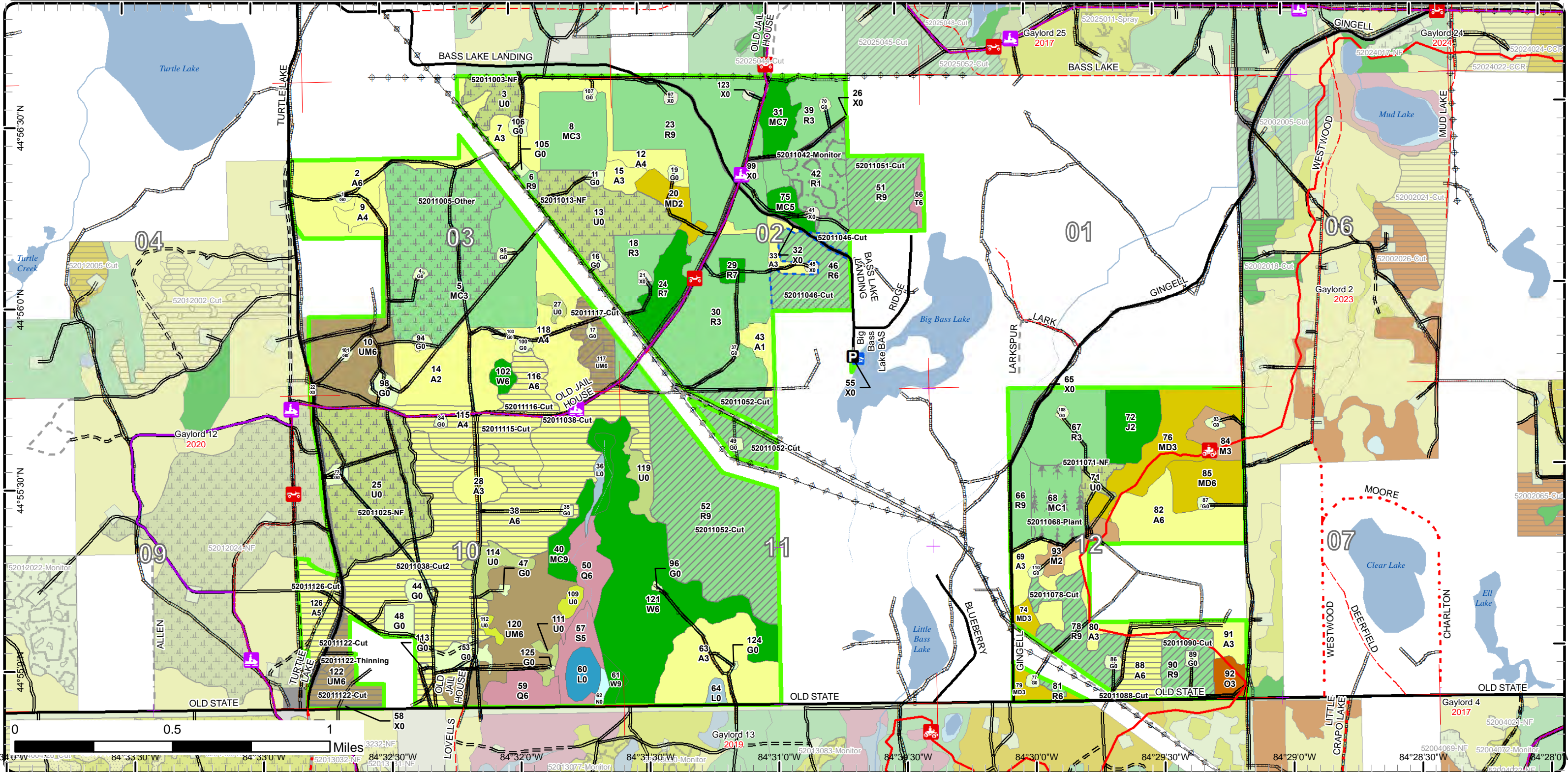

Cover Type & Treatments Map

Compartment: 11
 T29N, R02W, Sec. 2, 3, 10-12
 County: Otsego
 Unit: Gaylord
 Mgmt Area: AuSable Outwash
 YOE: 2024
 Acres: 2216.7 GIS Calculated
 Examiner: Zach Crew
 Map Revised: 11/15/2022
 Map Phase: Post-Review

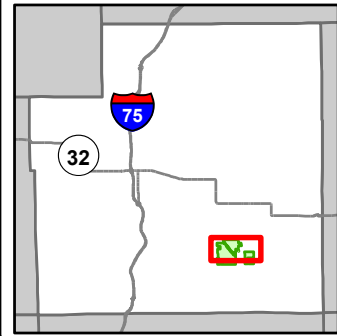

- Miris Corners
- + Remonumented Section Corners
- Counties
- DNR - Primary Forest Road
- DNR - Secondary Forest Road
- DNR - Forest Access Route
- Federal / State / County - Paved Road
- County - Gravel Road
- County - Dirt Road (Seasonal)
- Private - Dirt / Gravel Road
- 🚙 ORV Trails
- 🚗 ORV Routes
- 🚙 Snowmobile Trails
- Designated ATV
- Designated ORV Route
- Designated Snowmobile Trails
- 🚤 Boating Access Site
- P Parking Lot
- Intermittent Stream
- Lake/Pond
- Perennial River
- Lakes and Rivers
- Pipeline
- Powerline
- Compartment Boundary
- Treatments with Site Conditions
- Other Treatment - See Comments
- Planting (tree species)
- Clearcut (w/Reserves)
- Thinning (Crown, Low, Systematic)
- Regeneration Survey
- 411 - Northern Hardwood
- 413 - Aspen
- 419 - Mixed Upland Deciduous
- 421 - Planted Pines
- 422 - Natural Pines
- 430 - Upland Mixed Forest
- 612 - Lowland Coniferous Forest
- 122 - Roads/Parking Lot
- 310 - Herbaceous Openland
- 320 - Upland Shrub
- 330 - Low Density Trees
- 622 - Lowland Shrub
- 790 - Other Bare/Sparsely Vegetated

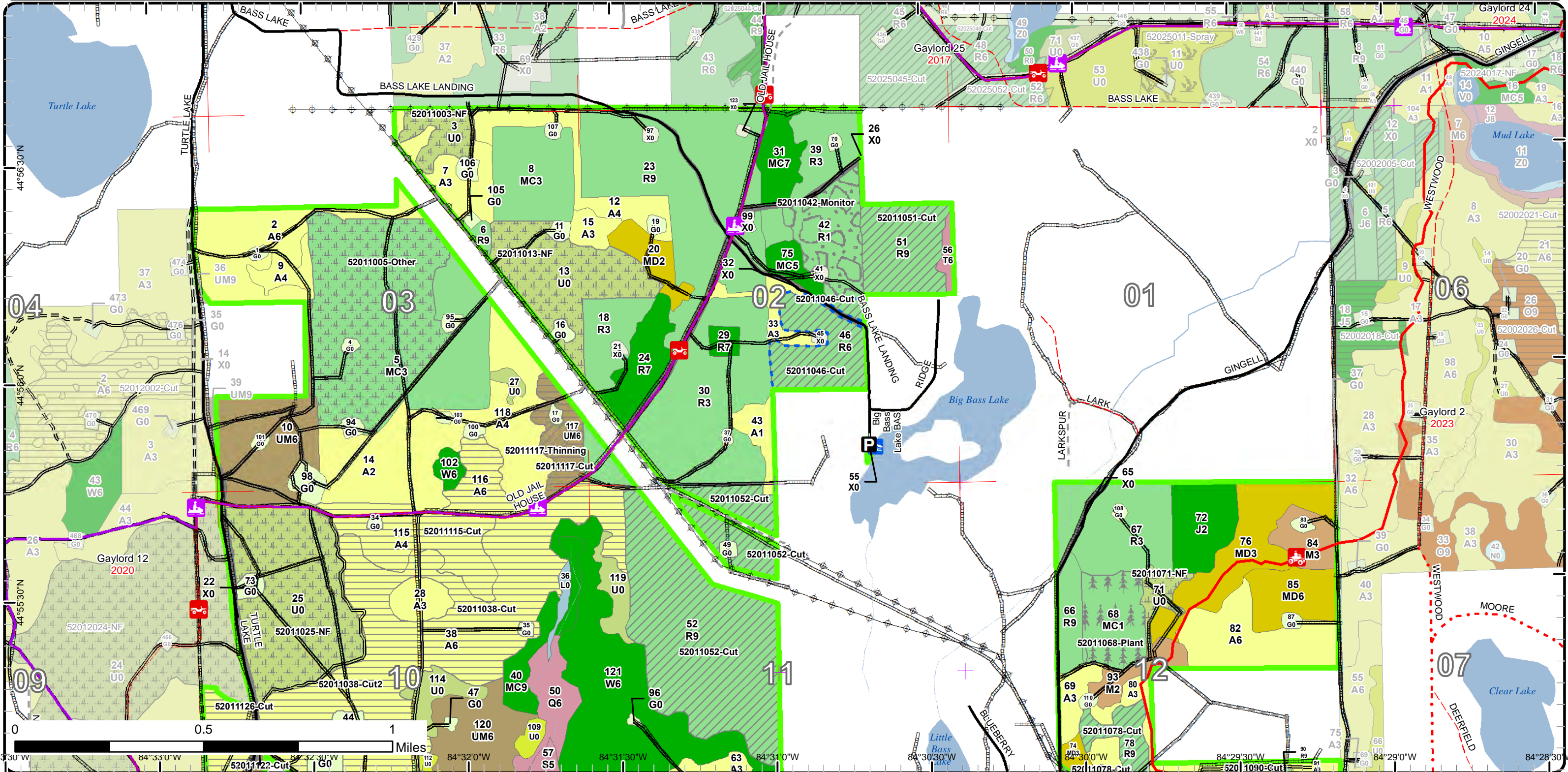

Cover Type & Treatments Map

Compartment: 11
 T29N, R02W, Sec. 2, 3, 10-12
 County: Otsego
 Unit: Gaylord
 Mgmt Area: AuSable Outwash
 YOE: 2024
 Acres: 2216.7 GIS Calculated
 Examiner: Zach Crew
 Map Revised: 11/15/2022
 Map Phase: Post-Review

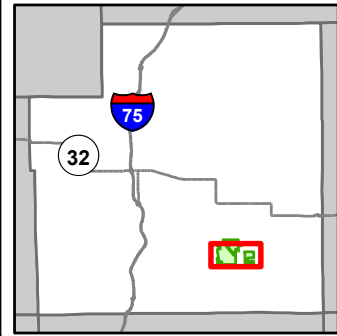

- Miris Corners
- + Remonumented Section Corners
- Counties
- DNR - Primary Forest Road
- DNR - Secondary Forest Road
- DNR - Forest Access Route
- Federal / State / County - Paved Road
- County - Gravel Road
- County - Dirt Road (Seasonal)
- Private - Dirt / Gravel Road
- 🚙 ORV Trails
- 🚗 ORV Routes
- 🚙 Snowmobile Trails
- Designated ATV
- - - Designated ORV Route
- Designated Snowmobile Trails
- 🚤 Boating Access Site
- P Parking Lot
- Intermittent Stream
- Lake/Pond
- Perennial River
- Lakes and Rivers
- Pipeline
- ⚡ Powerline
- Compartment Boundary
- Treatments with Site Conditions
- Other Treatment - See Comments
- Planting (tree species)
- Clearcut (w/Reserves)
- Thinning (Crown, Low, Systematic)
- Regeneration Survey
- 411 - Northern Hardwood
- 412 - Oak Types
- 413 - Aspen
- 419 - Mixed Upland Deciduous
- 421 - Planted Pines
- 422 - Natural Pines
- 430 - Upland Mixed Forest
- 612 - Lowland Coniferous Forest
- 122 - Roads/Parking Lot
- 310 - Herbaceous Openland
- 320 - Upland Shrub
- 330 - Low Density Trees
- 622 - Lowland Shrub
- 623 - Emergent Wetland
- 629 - Mixed Non-forested Wetland
- 790 - Other Bare/Sparsely Vegetated

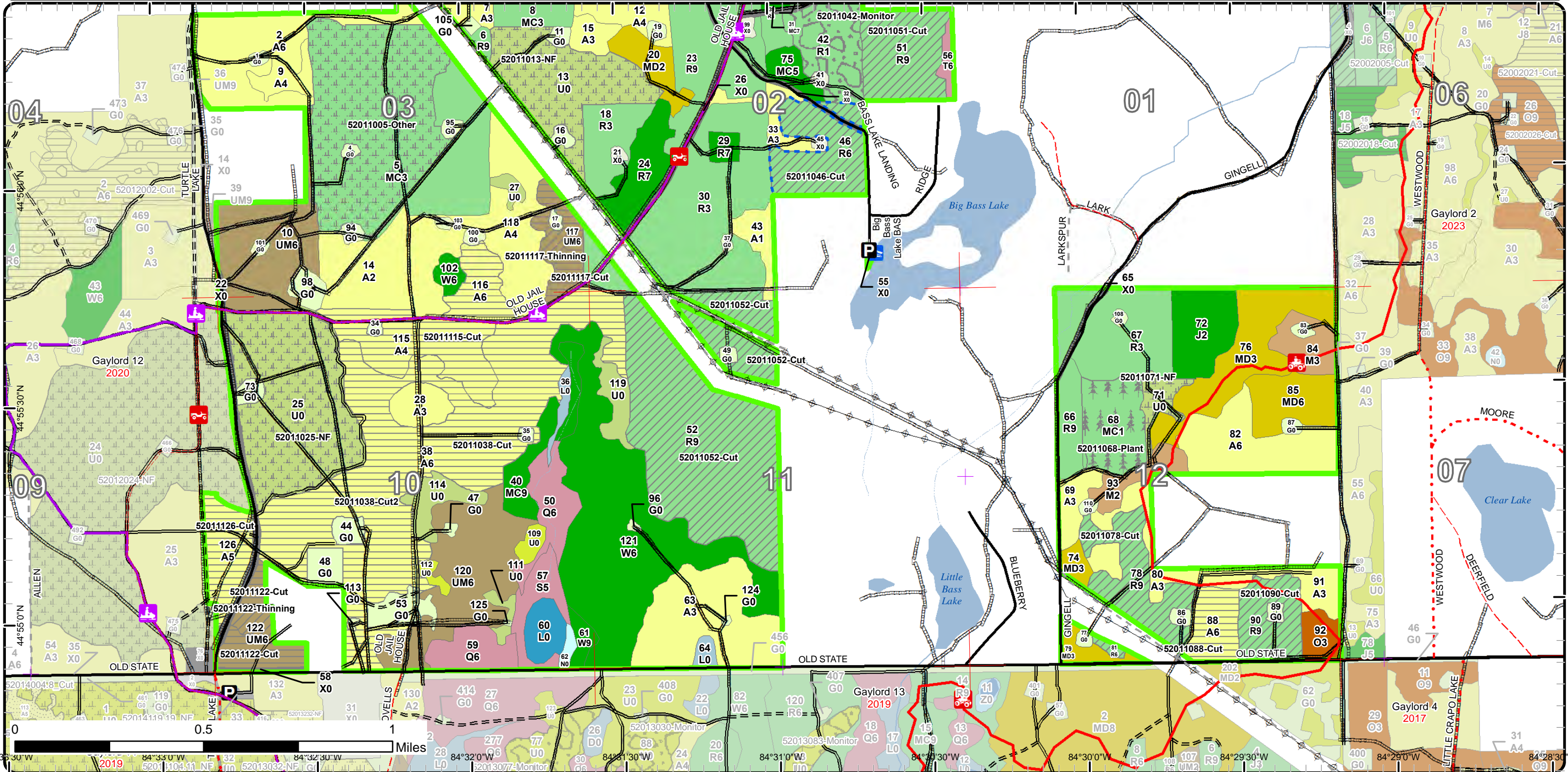

Stand Boundary Map

Compartment: 11
 T29N, R02W, Sec. 2, 3, 10-12
 County: Otsego
 Unit: Gaylord
 Mgmt Area: AuSable Outwash
 YO: 2024
 Acres: 2216.7 GIS Calculated
 Examiner: Zach Crew
 Map Revised: 11/15/2022
 Map Phase: Post-Review

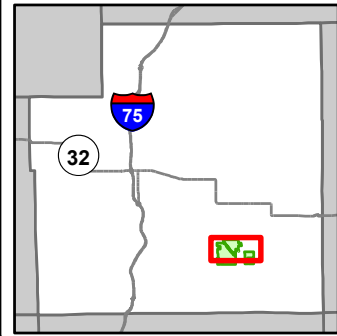

- Miris Corners
- + Remonumented Section Corners
- Counties
- DNR - Primary Forest Road
- DNR - Secondary Forest Road
- DNR - Forest Access Route
- Federal / State / County - Paved Road
- County - Gravel Road
- County - Dirt Road (Seasonal)
- Private - Dirt / Gravel Road
- 🚙 ORV Trails
- 🚙 ORV Routes
- 🚙 Snowmobile Trails
- Designated ATV
- Designated ORV Route
- Designated Snowmobile Trails
- 🚤 Boating Access Site
- P Parking Lot
- Intermittent Stream
- Lake/Pond
- Perennial River
- Lakes and Rivers
- Pipeline
- Powerline
- Compartment Boundary
- Stand Boundaries
- 413 - Aspen
- 419 - Mixed Upland Deciduous
- 421 - Planted Pines
- 422 - Natural Pines
- 430 - Upland Mixed Forest
- 612 - Lowland Coniferous Forest
- 122 - Roads/Parking Lot
- 310 - Herbaceous Openland
- 320 - Upland Shrub
- 330 - Low Density Trees
- 622 - Lowland Shrub
- 790 - Other Bare/Sparingly Vegetated
- 411 - Northern Hardwood

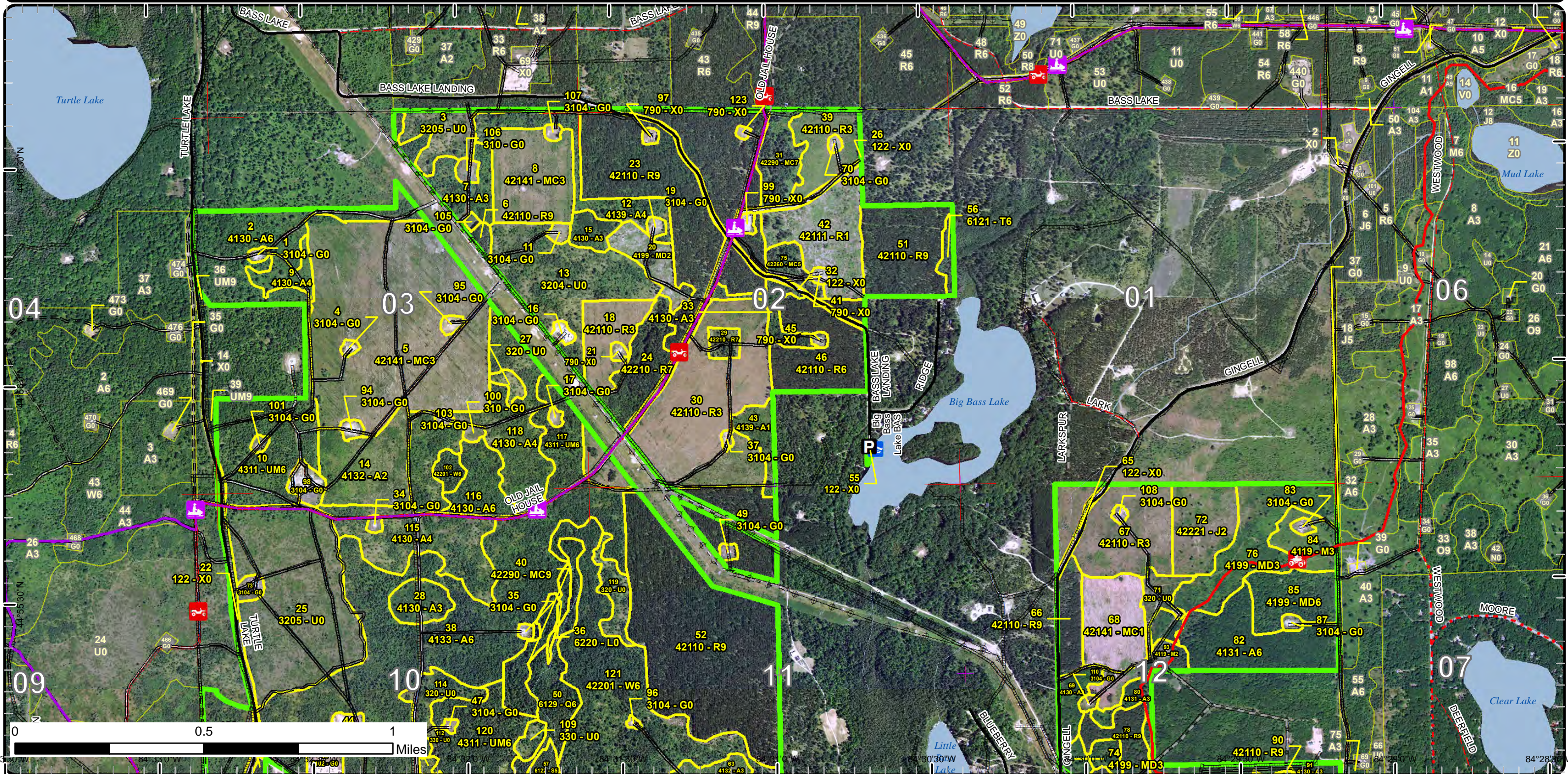

Stand Boundary Map

Compartment: 11
 T29N, R02W, Sec. 2, 3, 10-12
 County: Otsego
 Unit: Gaylord
 Mgmt Area: AuSable Outwash
 YOE: 2024
 Acres: 2216.7 GIS Calculated
 Examiner: Zach Crew
 Map Revised: 11/15/2022
 Map Phase: Post-Review

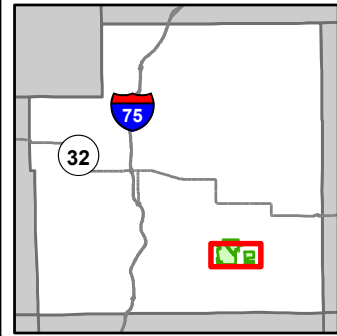

- Miris Corners
- + Remonumented Section Corners
- Counties
- DNR - Primary Forest Road
- DNR - Secondary Forest Road
- DNR - Forest Access Route
- Federal / State / County - Paved Road
- County - Gravel Road
- County - Dirt Road (Seasonal)
- Private - Dirt / Gravel Road
- 🚙 ORV Trails
- 🚙 ORV Routes
- 🚙 Snowmobile Trails
- Designated ATV
- Designated ORV Route
- Designated Snowmobile Trails
- 🚤 Boating Access Site
- P Parking Lot
- Intermittent Stream
- Lake/Pond
- Perennial River
- Lakes and Rivers
- Pipeline
- Powerline
- Compartment Boundary
- Stand Boundaries
- 412 - Oak Types
- 413 - Aspen
- 419 - Mixed Upland Deciduous
- 421 - Planted Pines
- 422 - Natural Pines
- 430 - Upland Mixed Forest
- 612 - Lowland Coniferous Forest
- 122 - Roads/Parking Lot
- 310 - Herbaceous Openland
- 320 - Upland Shrub
- 330 - Low Density Trees
- 622 - Lowland Shrub
- 623 - Emergent Wetland
- 629 - Mixed Non-forested Wetland
- 790 - Other Bare/Sparsely Vegetated

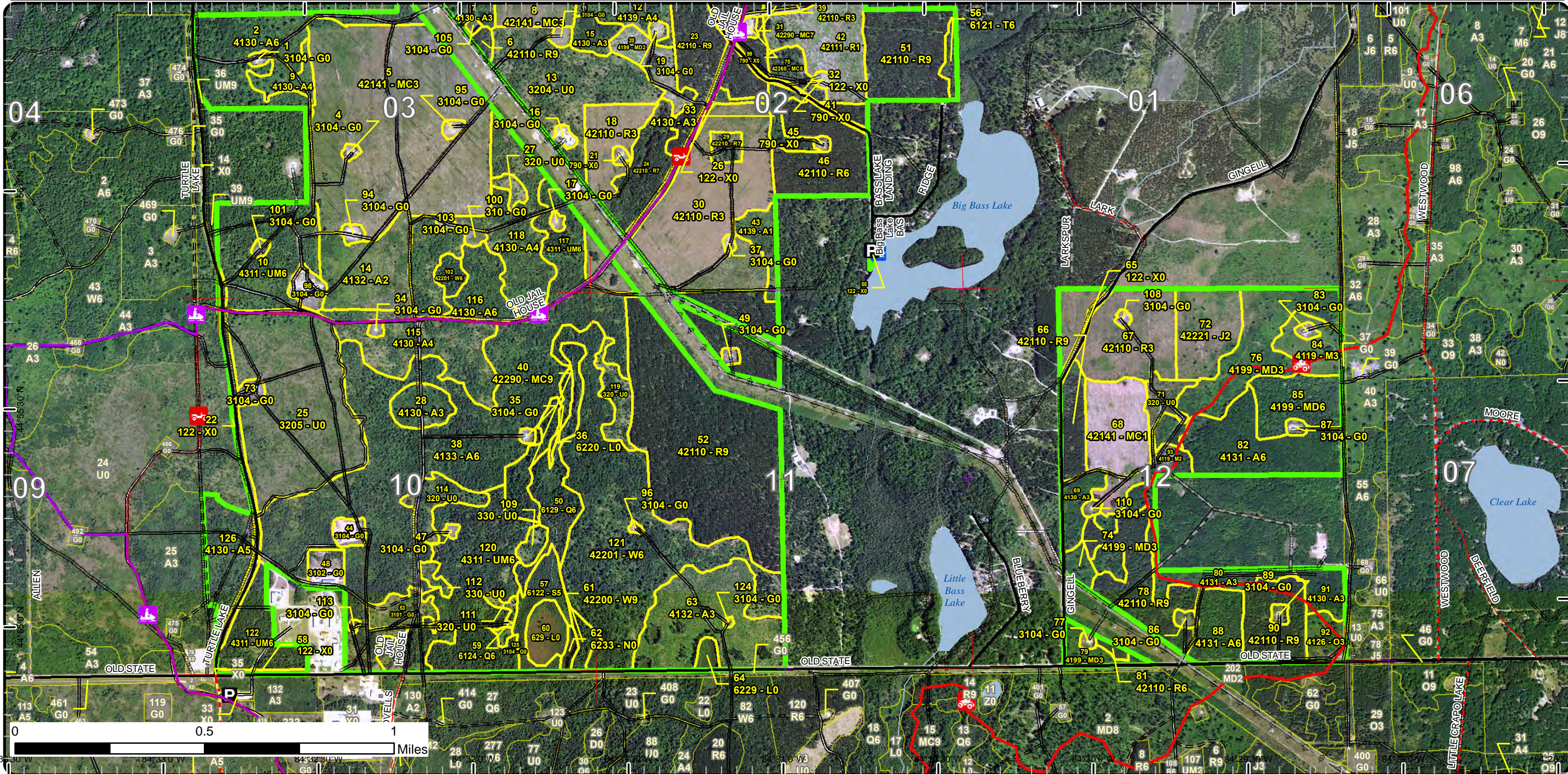

Special Conservation Areas

Compartment: 11
 T29N, R02W, Sec. 2, 3, 10-12
 County: Otsego
 Unit: Gaylord
 Mgmt Area: AuSable Outwash
 YOE: 2024
 Acres: 2216.7 GIS Calculated
 Examiner: Zach Crew
 Map Revised: 11/15/2022
 Map Phase: Post-Review

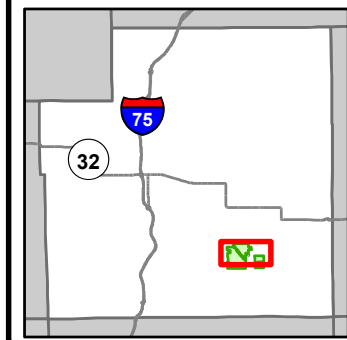

- Miris Corners
- + Remonumented Section Corners
- Counties
- DNR - Primary Forest Road
- DNR - Secondary Forest Road
- DNR - Forest Access Route
- Federal / State / County - Paved Road
- County - Gravel Road
- County - Dirt Road (Seasonal)
- Private - Dirt / Gravel Road
- 🚙 ORV Trails
- 🚙 ORV Routes
- 🚙 Snowmobile Trails
- Designated ATV
- Designated ORV Route
- Designated Snowmobile Trails
- Boating Access Site
- P Parking Lot
- Intermittent Stream
- Lake/Pond
- Perennial River
- Lakes and Rivers
- Pipeline
- Compartment Boundary
- Available w/ Constraints
- 2I Survey needed
- 4A: No Markets Available for these Forest Products
- 5C: Delay treatment for age/size class diversity or exceptional site quality
- Unavailable
- 2G: Too wet (sensitive soils, does not include access issues)
- 3J: Water quality / BMPs (stream, river, or lake)
- 5E: Long-Term Retention
- Stand Boundaries

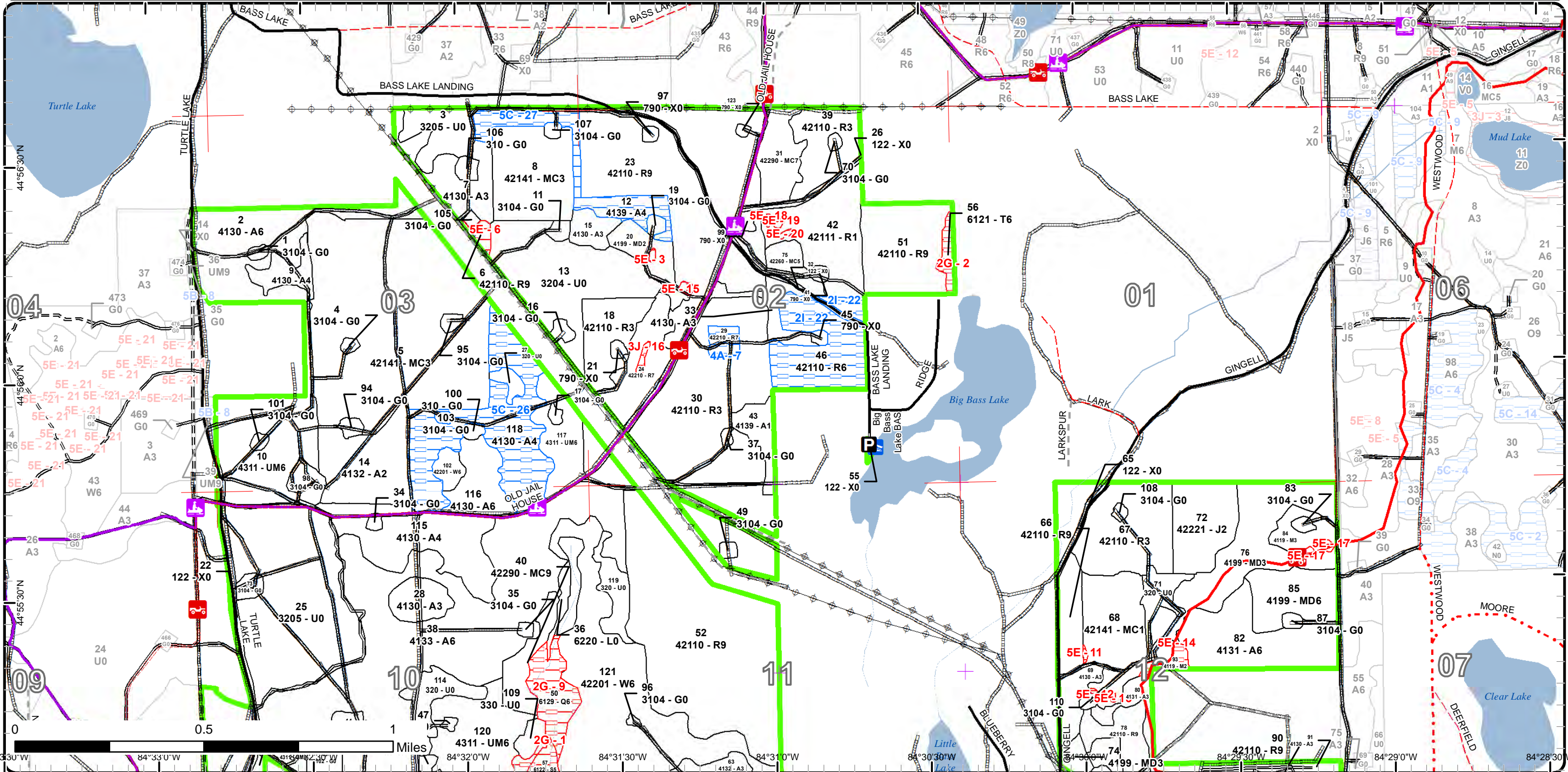

Special Conservation Areas

Compartment: 11
 T29N, R02W, Sec. 2, 3, 10-12
 County: Otsego
 Unit: Gaylord
 Mgmt Area: AuSable Outwash
 YOE: 2024
 Acres: 2216.7 GIS Calculated
 Examiner: Zach Crew
 Map Revised: 11/15/2022
 Map Phase: Post-Review

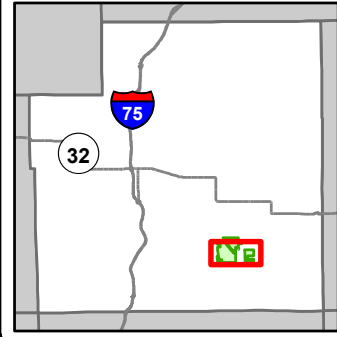

- Miris Corners
- + Remonumented Section Corners
- Counties
- DNR - Primary Forest Road
- DNR - Secondary Forest Road
- DNR - Forest Access Route
- Federal / State / County - Paved Road
- County - Gravel Road
- County - Dirt Road (Seasonal)
- Private - Dirt / Gravel Road
- 🚙 ORV Trails
- 🚙 ORV Routes
- 🚙 Snowmobile Trails
- Designated ATV
- Designated ORV Route
- Designated Snowmobile Trails
- Boating Access Site
- P Parking Lot
- Intermittent Stream
- Lake/Pond
- Perennial River
- Lakes and Rivers
- Pipeline
- Powerline
- Compartment Boundary
- Available w/ Constraints
- 2I: Survey needed

4A: No Markets Available for these Forest Products
 5C: Delay treatment for age/size class diversity or exceptional site quality
 Unavailable
 2G: Too wet (sensitive soils, does not include access issues)
 3D: Recreational / Scenic values
 3J: Water quality / BMPs (stream, river, or lake)
 5E: Long-Term Retention
 Stand Boundaries

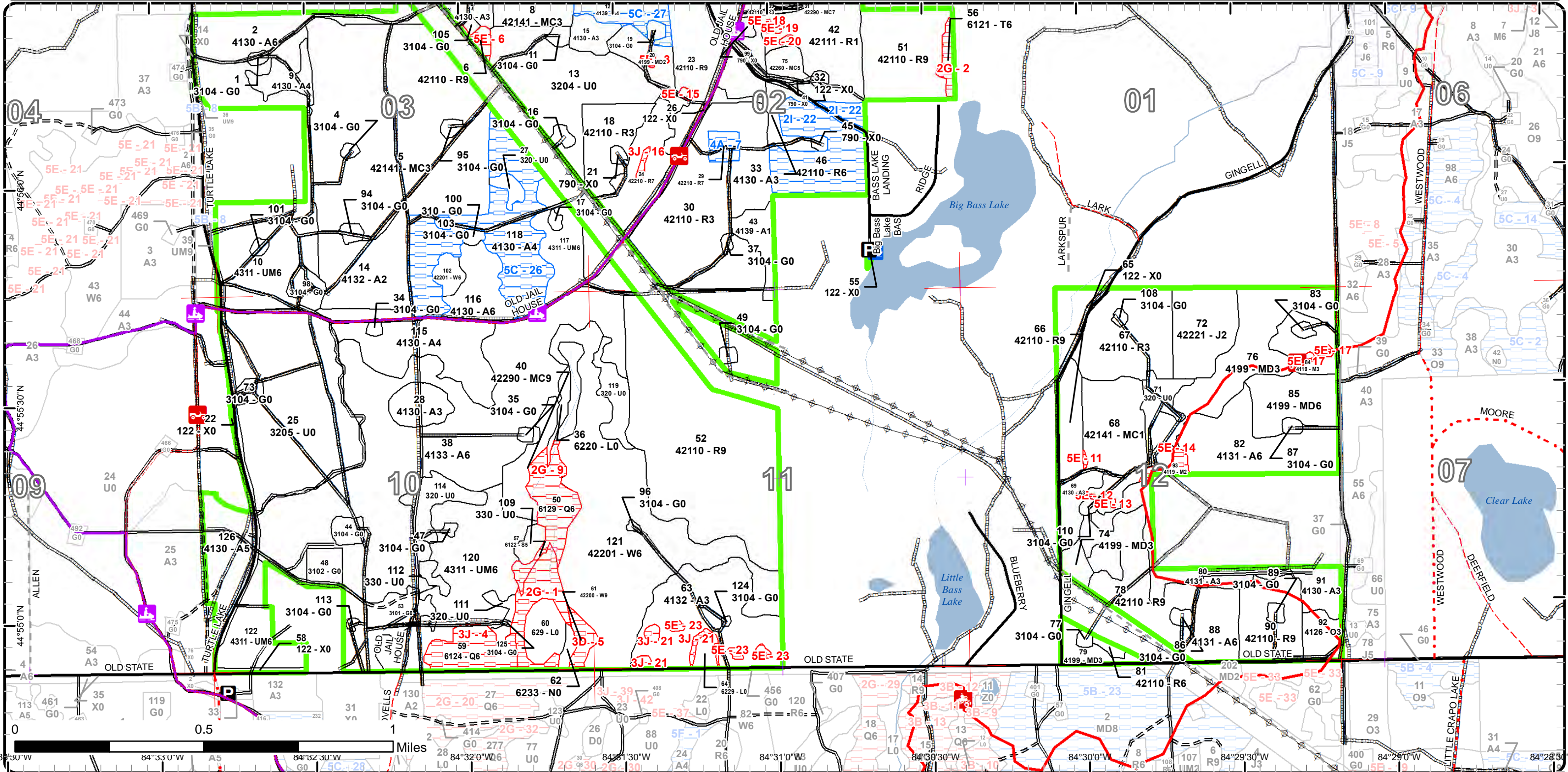

0 0.5 1 2 Miles
 84°33'30"W 84°33'0"W 84°32'30"W 84°32'0"W 84°31'30"W 84°31'0"W 84°30'30"W 84°30'0"W 84°29'30"W 84°29'0"W

Report 1 – Total Acres by Cover Type and Age Class



Age Class

	Non-Forest	0-9	10-19	20-29	30-39	40-49	50-59	60-69	70-79	80-89	90-99	100-109	110-119	120-129	130-139	140-149	150+	Uneven-Aged	Total
Aspen	0	10	110	102	8	92	296	0	0	0	0	0	0	0	0	0	0	0	618
Bare/Sparsely Vegetated	6	0	0	0	0	0	0	0	0	0	0	0	0	0	0	0	0	0	6
Herbaceous Openland	61	0	0	0	0	0	0	0	0	0	0	0	0	0	0	0	0	0	61
Jack Pine	0	0	24	0	0	0	0	0	0	0	0	0	0	0	0	0	0	0	24
Low-Density Trees	6	0	0	0	0	0	0	0	0	0	0	0	0	0	0	0	0	0	6
Lowland Conifers	0	0	0	0	0	0	0	0	0	0	32	0	0	0	0	0	0	0	32
Lowland Shrub	16	0	0	0	0	0	0	0	0	0	0	0	0	0	0	0	0	0	16
Lowland Spruce/Fir	0	0	0	0	0	0	0	0	0	13	0	0	0	0	0	0	0	0	13
Marsh	2	0	0	0	0	0	0	0	0	0	0	0	0	0	0	0	0	0	2
Mixed Upland Deciduous	0	13	52	0	21	0	0	0	0	0	0	0	0	0	0	0	0	0	86
Natural Mixed Pines	0	0	0	7	0	0	0	0	15	0	0	0	17	0	0	0	0	0	39
Northern Hardwood	0	24	0	0	0	0	0	0	0	0	0	0	0	0	0	0	0	0	24
Oak	0	8	0	0	0	0	0	0	0	0	0	0	0	0	0	0	0	0	8
Planted Mixed Pines	0	170	33	0	0	0	0	0	0	0	0	0	0	0	0	0	0	0	203
Red Pine	0	34	164	0	0	0	0	375	23	0	4	0	0	0	0	0	0	0	599
Tamarack	0	0	0	0	0	0	4	0	0	0	0	0	0	0	0	0	0	0	4
Upland Mixed Forest	0	0	0	0	0	44	92	0	0	0	0	0	0	0	0	0	0	0	136
Upland Shrub	186	0	0	0	0	0	0	0	0	0	0	0	0	0	0	0	0	0	186
Urban	32	0	0	0	0	0	0	0	0	0	0	0	0	0	0	0	0	0	32
White Pine	0	0	0	0	113	0	4	0	0	0	0	0	0	4	0	0	0	0	121
Total	309	259	383	109	142	136	396	375	38	13	36	0	17	4	0	0	0	0	2216



Report 2 – Treatment Summary

Gaylord Mgt. Unit
Year of Entry: 2024

Acres of Harvest

Compartment 11
Total Compartment Acres: 2,217

Commercial Harvest - 538
Harvests with Site Condition - 34
Next Step Harvest - 0
Habitat Cut - 0

Cover Type by Harvest Method

	Clearcut	Selection	Patch Clearcut	Seed Tree	Shelterwood	Thinning	Overstory Removal	Salvage	Other	Total Acres
Aspen	276	0	0	0	0	0	0	0	0	276
Red Pine	0	0	0	0	258	0	0	0	0	258
Upland Mixed Forest	29	0	0	0	9	0	0	0	0	38
Total	305	0	0	0	266	0	0	0	0	572

Proposed and Next Step Treatments by Method

	Harvest	Site Prep	Planting	Seeding	Burning	Pesticide	Monitoring	Other	Non-Forest Mgt.	Total Acres
Current	572	0	25	0	0	29	109	156		891
Next Step	0	0	0	0	104	0	281	25	0	410
Total	572	0	25	0	104	0	310	134	156	1301



S
t
a
n
d

Treatment Name	Acres	Stand CoverType	Size Density	Stand Age	BA Range	Treatment Type	Treatment Method	Cover Type Objective	Age Structure	Habitat Cut
----------------	-------	-----------------	--------------	-----------	----------	----------------	------------------	----------------------	---------------	-------------

Approved Treatments:

3	52011003-NF	14.2	3205 - Mixed Upland Shrub	Nonstocked		Immature	NonForestMgt	Other - Specify	320 - Upland Shrub	No
----------	--------------------	------	---------------------------	------------	--	----------	--------------	-----------------	--------------------	----

Prescription Mow, plant, burn, brush, or herbicide to maintain openings. Plant hard and soft mast.

Specs:

Next Step

Treatments:

Acceptable

Regen:

Other

Comment:

Site Condition

Proposed Start Date: 10/1 /2023

5	52011005-Other	109.1	42141 - Planted Mixed Pine, Mixed Deciduous	Sapling Well	9	Immature	Other	Other	4211 - Planted Red Pine	Even-Aged	No
----------	-----------------------	-------	---	--------------	---	----------	-------	-------	-------------------------	-----------	----

Prescription Pre commercial thinning to remove competing jack pine volunteers.

Specs:

Next Step

Treatments:

Acceptable

Regen:

Other

Comment:

Site Condition

Proposed Start Date: 10/1 /2022

13	52011013-NF	50.3	3204 - Mast Producing Shrub	Nonstocked			NonForestMgt	Other - Specify	320 - Upland Shrub	No
-----------	--------------------	------	-----------------------------	------------	--	--	--------------	-----------------	--------------------	----

Prescription Mow, plant, burn, brush, or herbicide to maintain openings. Plant hard and soft mast.

Specs:

Next Step

Treatments:

Acceptable

Regen:

Other

Comment:

Site Condition

Proposed Start Date: 10/1 /2023



S
t
a
n
d

Stand	Treatment Name	Acres	Stand CoverType	Size Density	Stand Age	BA Range	Treatment Type	Treatment Method	Cover Type Objective	Age Structure	Habitat Cut
25	52011025-NF	84.4	3205 - Mixed Upland Shrub	Nonstocked			NonForestMgt	Other - Specify	3204 - Mast Producing Shrub		No
<p><u>Prescription</u> Mow, plant, brush, burn, herbicide, to maintain this area as a non forested opening. <u>Specs:</u> <u>Next Step</u> <u>Treatments:</u> <u>Acceptable</u> <u>Regen:</u> <u>Other</u> Percent to Treat = 100% Add trail specs and protect trails. <u>Comment:</u> <u>Site Condition</u> <u>Proposed Start Date:</u> 10/1 /2021</p>											
38	52011038-Cut	80.5	4133 - Aspen, Mixed Pine	Poletimber Well	57	1-50	Harvest	Clearcut with Retention	413 - Aspen	Even-Aged	No
<p><u>Prescription</u> Final harvest stand, leave all red and white pine. Protect incidental oak during harvest. Leave minimal area retention, concentrated along stand 36. <u>Specs:</u> <u>Next Step</u> Monitoring, Natural Regen (Intermediate) <u>Treatments:</u> <u>Acceptable</u> A mix of aspen, cherry, and red maple, that meets minimum stocking criteria. <u>Regen:</u> <u>Other</u> Include wildlife shrub protection specs and trail protection specs. <u>Comment:</u> <u>Site Condition</u> <u>Proposed Start Date:</u> 10/1 /2023</p>											
38	52011038-Cut2	104.0	4133 - Aspen, Mixed Pine	Poletimber Well	57	1-50	Harvest	Clearcut with Retention	330 - Low-Density Trees		No
<p><u>Prescription</u> Final harvest stand, leave white pine. Utilize area retention. <u>Specs:</u> <u>Next Step</u> Burn, Opening <u>Treatments:</u> <u>Acceptable</u> Any mix of species is acceptable, the majority of this treatment will become part of a new RX Burn unit. <u>Regen:</u> <u>Other</u> Include appropriate trail protection specs. Discuss retention placement with representatives from adjacent gas facility. Majority of stand will become a new RX burn unit post harvest. Burn unit will be south of the snowmobile trail, and north of stand 48. <u>Comment:</u> <u>Site Condition</u> <u>Proposed Start Date:</u> 10/1 /2023</p>											
42	52011042-Monitor	29.2	42111 - Planted Red Pine, Mixed Deciduous	Sapling Poor	5	Immature	Monitoring	Artificial Regen(3yr)	4211 - Planted Red Pine	Even-Aged	No
<p><u>Prescription</u> Year 3 regen survey <u>Specs:</u> <u>Next Step</u> Monitoring, Herbicide Use <u>Treatments:</u> <u>Acceptable</u> A fully stocked red pine plantation <u>Regen:</u> <u>Other</u> Percent to Treat = 100% <u>Comment:</u> <u>Site Condition</u> <u>Proposed Start Date:</u> 10/1 /2021</p>											

S
t
a
n
d

Treatment Name	Acres	Stand CoverType	Size Density	Stand Age	BA Range	Treatment Type	Treatment Method	Cover Type Objective	Age Structure	Habitat Cut
46 52011046-Cut	33.7	42110 - Planted Red Pine	Poletimber Well	66	201+	Harvest	Crown Thinning	4211 - Planted Red Pine	Even-Aged	No
<p><u>Prescription</u> Mark stand to cut, target residual BA of 120-140. Target suppressed trees, trees with poor form, and trees with multiple leaders.</p> <p><u>Specs:</u></p> <p><u>Next Step</u></p> <p><u>Treatments:</u></p> <p><u>Acceptable</u></p> <p><u>Regen:</u></p> <p><u>Other</u></p> <p><u>Comment:</u></p> <p><u>Site Condition</u> Survey Needed</p> <p><u>Proposed Start Date:</u> 10/1 /2023</p>										
51 52011051-Cut	33.4	42110 - Planted Red Pine	Sawtimber Well	66	141-170	Harvest	Crown Thinning	4211 - Planted Red Pine	Even-Aged	No
<p><u>Prescription</u> Mark stand to cut, target residual BA of 120-140. Target suppressed trees, trees with poor form, and trees with multiple leaders.</p> <p><u>Specs:</u></p> <p><u>Next Step</u></p> <p><u>Treatments:</u></p> <p><u>Acceptable</u></p> <p><u>Regen:</u></p> <p><u>Other</u></p> <p><u>Comment:</u></p> <p><u>Site Condition</u></p> <p><u>Proposed Start Date:</u> 10/1 /2023</p>										
52 52011052-Cut	136.9	42110 - Planted Red Pine	Sawtimber Well	68	171-200	Harvest	Crown Thinning	4211 - Planted Red Pine	Even-Aged	No
<p><u>Prescription</u> Mark stand to cut with a target residual BA of 120-140. Target suppressed trees, trees of poor form, and trees with multiple leaders.</p> <p><u>Specs:</u></p> <p><u>Next Step</u></p> <p><u>Treatments:</u></p> <p><u>Acceptable</u></p> <p><u>Regen:</u></p> <p><u>Other</u></p> <p><u>Comment:</u></p> <p><u>Site Condition</u></p> <p><u>Proposed Start Date:</u> 10/1 /2023</p>										
68 52011068-Plant	25.2	42141 - Planted Mixed Pine, Mixed Deciduous	Sapling Poor	7	Immature	Planting	Replant	4211 - Planted Red Pine	Even-Aged	No
<p><u>Prescription</u> Replant stand based on year 3 regen survey results.</p> <p><u>Specs:</u></p> <p><u>Next Step</u> Monitoring, Artificial Regen(1yr); Other, Pre-Commercial Thinning - Mechanical; Monitoring, Artificial Regen(3yr)</p> <p><u>Treatments:</u></p> <p><u>Acceptable</u> A red pine stand that meets fully stocked standards</p> <p><u>Regen:</u></p> <p><u>Other</u></p> <p><u>Comment:</u></p> <p><u>Site Condition</u></p> <p><u>Proposed Start Date:</u> 10/1 /2022</p>										



S
t
a
n
d

Treatment Name	Acres	Stand CoverType	Size Density	Stand Age	BA Range	Treatment Type	Treatment Method	Cover Type Objective	Age Structure	Habitat Cut
----------------	-------	-----------------	--------------	-----------	----------	----------------	------------------	----------------------	---------------	-------------

71	52011071-NF	7.5	320 - Upland Shrub	Nonstocked			NonForestMgt	Other - Specify	320 - Upland Shrub	No
----	-------------	-----	--------------------	------------	--	--	--------------	-----------------	--------------------	----

Prescription Mow, plant, burn, brush, or herbicide to maintain openings. Plant hard and soft mast.

Specs:

Next Step

Treatments:

Acceptable

Regen:

Other

Comment:

Site Condition

Proposed Start Date: 10/1 /2023

78	52011078-Cut	30.5	42110 - Planted Red Pine	Sawtimber Well	67	141-170	Harvest	Crown Thinning	4211 - Planted Red Pine	Even-Aged	No
----	--------------	------	--------------------------	----------------	----	---------	---------	----------------	-------------------------	-----------	----

Prescription Thin stand to a target residual BA of 80-100. In areas with a lesser amount of oak regen target a 120 BA residual. In areas with well stocked

Specs: Oak understory thin with a target residual BA of 40-80. Around patches that were removed last entry, if that patch is well stocked with Oak seedlings, remove one row of trees around the patch to increase space and sunlight for regenerating oak.

Next Step

Treatments:

Acceptable

Regen:

Other Include appropriate trail protection specs. Leave the east 2 rows of the stand unmarked to inhibit any aspen seeding into the stand from the

Comment: adjacent harvest.

Site Condition

Proposed Start Date: 10/1 /2023

81	52011081-Cut	1.6	42110 - Planted Red Pine	Poletimber Well	68	141-170	Harvest	Crown Thinning	4211 - Planted Red Pine	Even-Aged	No
----	--------------	-----	--------------------------	-----------------	----	---------	---------	----------------	-------------------------	-----------	----

Prescription Thin stand to a target residual BA of 80-100. In areas with a lesser amount of oak regen target a 120 BA residual. In areas with well

Specs: stocked Oak understory thin with a target residual BA of 40-80.

Next Step

Treatments:

Acceptable

Regen:

Other

Comment:

Site Condition

Proposed Start Date: 10/1 /2023

88	52011088-Cut	16.1	4131 - Aspen, Oak	Poletimber Well	47	51-80	Harvest	Clearcut with Retention	4199 - Other Mixed Upland Deciduous	Even-Aged	No
----	--------------	------	-------------------	-----------------	----	-------	---------	-------------------------	-------------------------------------	-----------	----

Prescription Final harvest stand, cut all aspen and red maple. Mark XLog sized oak to leave. Protect Pole sized oak during harvest operations.

Specs:

Next Step Monitoring, Natural Regen (Intermediate)

Treatments:

Acceptable A mix of aspen, red maple, oak, that meets minimum stocking criteria. Any pine that seeds in will also be a bonus.

Regen:

Other For sale prep, it will probably be most efficient to just mark the oak we want to cut, and then spec out unmarked oak.

Comment:

Include appropriate trail protection specs

Site Condition

Proposed Start Date: 10/1 /2023

S
t
a
n
d

Treatment Name	Acres	Stand CoverType	Size Density	Stand Age	BA Range	Treatment Type	Treatment Method	Cover Type Objective	Age Structure	Habitat Cut
90 52011090-Cut	21.7	42110 - Planted Red Pine	Sawtimber Well	67	141-170	Harvest	Crown Thinning	4211 - Planted Red Pine	Even-Aged	No
<p><u>Prescription</u> Thin stand to a target residual BA of 80-100. In areas with a lesser amount of oak regen target a 120 BA residual. In areas with well stocked Oak understory thin with a target residual BA of 40-80.</p> <p><u>Specs:</u></p> <p><u>Next Step</u></p> <p><u>Treatments:</u></p> <p><u>Acceptable Regen:</u></p> <p><u>Other Comment:</u> Include appropriate trail protection specs. Leave the west 2 rows unmarked to discourage aspen from seeding into the stand from the adjacent harvest.</p> <p><u>Site Condition</u></p> <p><u>Proposed Start Date:</u> 10/1 /2023</p>										
115 52011115-Cut	39.0	4130 - Aspen	Poletimber Poor	48	1-50	Harvest	Clearcut with Retention	413 - Aspen	Even-Aged	No
<p><u>Prescription</u> Final harvest, do not cut white pine. Use minimal area retention east of the North/South two track. West side of the two track will be part of a new RX burn block in the future.</p> <p><u>Specs:</u></p> <p><u>Next Step</u> Monitoring, Natural Regen (Re-Inventory)</p> <p><u>Treatments:</u></p> <p><u>Acceptable Regen:</u> A mix of aspen, cherry, and red maple that meets minimum stocking criteria. Any extra white pine that seeds in is a bonus.</p> <p><u>Other Comment:</u> Include appropriate trail protection specs.</p> <p><u>Site Condition</u></p> <p><u>Proposed Start Date:</u> 10/1 /2023</p>										
116 52011116-Cut	15.7	4130 - Aspen	Poletimber Well	53	51-80	Harvest	Clearcut with Retention	413 - Aspen	Even-Aged	No
<p><u>Prescription</u> Final harvest, place retention around pockets of white pine, minimal retention.</p> <p><u>Specs:</u></p> <p><u>Next Step</u> Monitoring, Natural Regen (Intermediate)</p> <p><u>Treatments:</u></p> <p><u>Acceptable Regen:</u> A mix of deciduous species dominated by aspen the meets minimum stocking criteria.</p> <p><u>Other Comment:</u></p> <p><u>Site Condition</u></p> <p><u>Proposed Start Date:</u> 10/1 /2023</p>										
117 52011117-Cut	13.9	4311 - Pine, Aspen Mix	Poletimber Well	57	81-110	Harvest	Clearcut with Retention	4311 - Pine, Aspen Mix	Even-Aged	No
<p><u>Prescription</u> Final harvest, use minimal area retention. Protect pine regen during harvest, and leave any pine trees 16 inches or greater.</p> <p><u>Specs:</u></p> <p><u>Next Step</u> Monitoring, Natural Regen (Intermediate)</p> <p><u>Treatments:</u></p> <p><u>Acceptable Regen:</u> A mix of aspen, red maple, cherry, white pine, and oak that meets minimum stocking requirements.</p> <p><u>Other Comment:</u> Include appropriate trail protection specs.</p> <p><u>Site Condition</u></p> <p><u>Proposed Start Date:</u> 10/1 /2023</p>										



S
t
a
n
d

Treatment Name	Acres	Stand CoverType	Size Density	Stand Age	BA Range	Treatment Type	Treatment Method	Cover Type Objective	Age Structure	Habitat Cut
117 52011117-Thinning	3.2	4311 - Pine, Aspen Mix	Poletimber Well	57	81-110	Harvest	Crown Thinning	4311 - Pine, Aspen Mix	Even-Aged	No
<p><u>Prescription</u> Mark to cut with a target residual of 80 to 100 BA. Focus efforts on releasing pine poles/logs to allow for stem development.</p> <p><u>Specs:</u></p> <p><u>Next Step</u></p> <p><u>Treatments:</u></p> <p><u>Acceptable</u></p> <p><u>Regen:</u></p> <p><u>Other</u> Include appropriate trail protection specs.</p> <p><u>Comment:</u></p> <p><u>Site Condition</u></p> <p><u>Proposed Start Date:</u> 10/1 /2023</p>										
122 52011122-Cut	15.1	4311 - Pine, Aspen Mix	Poletimber Well	57	81-110	Harvest	Clearcut with Retention	4199 - Other Mixed Upland Deciduous	Even-Aged	No
<p><u>Prescription</u> Final harvest this area, do not cut pine. Leave the minimum of area retention.</p> <p><u>Specs:</u></p> <p><u>Next Step</u> Monitoring, Natural Regen (Intermediate)</p> <p><u>Treatments:</u></p> <p><u>Acceptable</u> A mix of aspen, red maple, white pine, and oak, that meets minimum stocking criteria</p> <p><u>Regen:</u></p> <p><u>Other</u></p> <p><u>Comment:</u></p> <p><u>Site Condition</u></p> <p><u>Proposed Start Date:</u> 10/1 /2023</p>										
122 52011122-Thinning	5.3	4311 - Pine, Aspen Mix	Poletimber Well	57	81-110	Harvest	Crown Thinning	4199 - Other Mixed Upland Deciduous	Even-Aged	No
<p><u>Prescription</u> Thin white pine dominated portion of stand by marking out North/South rows for equipment operations. Rows should be 15 feet wide and 45 feet apart. If opportunity presents itself, mark trees in between rows to promote residual growth, remove trees of poor form and quality. Target residual BA of 120.</p> <p><u>Specs:</u></p> <p><u>Next Step</u></p> <p><u>Treatments:</u></p> <p><u>Acceptable</u> This portion of the treatment is a thinning, no need for a regen check at this time.</p> <p><u>Regen:</u></p> <p><u>Other</u></p> <p><u>Comment:</u></p> <p><u>Site Condition</u></p> <p><u>Proposed Start Date:</u> 10/1 /2023</p>										
126 52011126-Cut	20.9	4130 - Aspen	Poletimber Medium	51	51-80	Harvest	Clearcut with Retention	413 - Aspen	Even-Aged	No
<p><u>Prescription</u> Final harvest, minimum area retention to be applied.</p> <p><u>Specs:</u></p> <p><u>Next Step</u> Monitoring, Natural Regen (Intermediate)</p> <p><u>Treatments:</u></p> <p><u>Acceptable</u> A mix of deciduous species dominated by aspen that meets minimum stocking criteria</p> <p><u>Regen:</u></p> <p><u>Other</u></p> <p><u>Comment:</u></p> <p><u>Site Condition</u></p> <p><u>Proposed Start Date:</u> 10/1 /2023</p>										



S
t
a
n
d

Treatment Name	Acres	Stand CoverType	Size Density	Stand Age	BA Range	Treatment Type	Treatment Method	Cover Type Objective	Age Structure	Habitat Cut
----------------	-------	-----------------	--------------	-----------	----------	----------------	------------------	----------------------	---------------	-------------

Total Treatment Acreage Proposed: 891.4

Report 4 – Site Conditions

Gaylord Mgt. Unit
Zach Crew : Examiner

Compartment: 11
Year of Entry: 2024

Availability for Management

Total Acres Acres Available Acres With Condition Acres Not Available

Dominant Site Conditions

2I 4A 5C 2G 3D 3J 5E

Site No.	Total Acres	Acres Available	Acres With Condition	Acres Not Available	Dominant Site Condition	2I	4A	5C	2G	3D	3J	5E
515	434	75	5		Aspen			75			3	2
6	6	0	0		Bare/Sparsely Vegetated							
60	60	0	0		Herbaceous Openland							0
24	24	0	0		Jack Pine							
6	6	0	0		Low-Density Trees							
32	0	0	32		Lowland Conifers				17		15	
16	16	0	0		Lowland Shrub							
13	0	0	13		Lowland Spruce/Fir				13	0	0	
2	2	0	0		Marsh					0		
86	85	0	1		Mixed Upland Deciduous							1
39	39	0	0		Natural Mixed Pines				0			
23	19	0	4		Northern Hardwood							4
8	8	0	0		Oak							
203	203	0	0		Planted Mixed Pines							0
600	558	38	4		Red Pine	34	4				1	3
4	0	0	4		Tamarack				4			
136	136	0	0		Upland Mixed Forest							
186	186	0	0		Upland Shrub							
32	32	0	0		Urban							
122	117	0	4		White Pine				0	4		
2,112	1,931	113	68		Total Forested Acres	34	4	75	34	4	19	11
	91%	5%	3%		Relative Percent							

*Due to limitations in the current Site Conditions Analysis tool, all nonforested acres are considered available. Future development will enable analysis of nonforested types.

Site No.	Dominant Site Cond Availability	Dominant Site Condition	Acres	Other Site Condition	Other Site Condition	Other Site Condition	Other Site Condition
1	Unavailable	2G: Too wet (sensitive soils, does not include access issues)	13	Unspecified	Unspecified	Unspecified	Unspecified
Comments:							

Report 4 – Site Conditions

Gaylord Mgt. Unit
Zach Crew : Examiner

Compartment: 11
Year of Entry: 2024

2	Unavailable	2G: Too wet (sensitive soils, does not include access issues)	4	Unspecified	Unspecified	Unspecified	Unspecified
Comments:							
3	Unavailable	5E: Long-Term Retention	0	Unspecified	Unspecified	Unspecified	Unspecified
Comments: Sale #520111401							
4	Unavailable	3J: Water quality / BMPs (stream, river, or lake)	15	2G: Too wet (sensitive soils, does not include access issues)	Unspecified	Unspecified	Unspecified
Comments: Lots of vernal ponds, flowing water throughout the stand.							
5	Unavailable	3D: Recreational / Scenic values	4	Unspecified	Unspecified	Unspecified	Unspecified
Comments:							
6	Unavailable	5E: Long-Term Retention	3	Unspecified	Unspecified	Unspecified	Unspecified
Comments: This stand was left as retention during the RPP.							
7	Available	4A: No Markets Available for these Forest Products	4	Unspecified	Unspecified	Unspecified	Unspecified
Comments: Small stand -vast majority not merchantable other than a few scattered pine logs in the south.							

Report 4 – Site Conditions

Gaylord Mgt. Unit
Zach Crew : Examiner

Compartment: 11
Year of Entry: 2024

9	Unavailable	2G: Too wet (sensitive soils, does not include access issues)	17	3H: Deer Wintering Area - habitat is incompatible with harvest at this time	Unspecified	Unspecified	Unspecified
Comments: A wet conifer swamp, this drainage was only area in compartment with significant deer activity.							
11	Unavailable	5E: Long-Term Retention	0	Unspecified	Unspecified	Unspecified	Unspecified
Comments: Sale # 520111401							
12	Unavailable	5E: Long-Term Retention	0	Unspecified	Unspecified	Unspecified	Unspecified
Comments: Sale# 520111401							
13	Unavailable	5E: Long-Term Retention	0	Unspecified	Unspecified	Unspecified	Unspecified
Comments: Sale #520111401							
14	Unavailable	5E: Long-Term Retention	3	Unspecified	Unspecified	Unspecified	Unspecified
Comments:							
15	Unavailable	5E: Long-Term Retention	1	Unspecified	Unspecified	Unspecified	Unspecified
Comments:							
16	Unavailable	3J: Water quality / BMPs (stream, river, or lake)	1	Unspecified	Unspecified	Unspecified	Unspecified
Comments:							

Report 4 – Site Conditions

Gaylord Mgt. Unit
Zach Crew : Examiner

Compartment: 11
Year of Entry: 2024

17	Unavailable	5E: Long-Term Retention	1	Unspecified	Unspecified	Unspecified	Unspecified
Comments:							
18	Unavailable	5E: Long-Term Retention	0	Unspecified	Unspecified	Unspecified	Unspecified
Comments: SALE# 520111401							
19	Unavailable	5E: Long-Term Retention	0	Unspecified	Unspecified	Unspecified	Unspecified
Comments: SALE #520111401							
20	Unavailable	5E: Long-Term Retention	0	Unspecified	Unspecified	Unspecified	Unspecified
Comments: SALE # 520111401							
21	Unavailable	3J: Water quality / BMPs (stream, river, or lake)	3	Unspecified	Unspecified	Unspecified	Unspecified
Comments:							
22	Available	2I: Survey needed	34	Unspecified	Unspecified	Unspecified	Unspecified
Comments: No corners found during inventory, will go out and look for corners again in the spring.							
23	Unavailable	5E: Long-Term Retention	2	Unspecified	Unspecified	Unspecified	Unspecified
Comments:							

Report 4 – Site Conditions

Gaylord Mgt. Unit
Zach Crew : Examiner

Compartment: 11
Year of Entry: 2024

26	Available	5C: Delay treatment for age/size class diversity or exceptional site quality	54	Unspecified	Unspecified	Unspecified	Unspecified
<p>Comments: Stand will be held and re evaluated next YOE.</p>							
27	Available	5C: Delay treatment for age/size class diversity or exceptional site quality	21	Unspecified	Unspecified	Unspecified	Unspecified
<p>Comments: Will delay treatment until adjacent stand 23 is re entered.</p>							

Mgt. Unit

Compartment: #Type!

Year of Entry:



Report 5 – PROPOSED SPECIAL CONSERVATION AREA* (SCA) DETAILS

* This is a partial list of SCAs for this compartment. Not included are those areas identified under other Department initiatives (Natural Rivers, Deer Wintering Areas, etc.). Those will be identified in separate, future map and report products.

SCA Name	SCA Category	Detail Type	Recommendation	Acres
----------	--------------	-------------	----------------	-------

Comments

Mgt. Unit

Compartment:

Year of Entry



Report 6 – EXISTING SPECIAL CONSERVATION AREA DETAILS

* This is a list of SCA's for this compartment along with a 1/4 mile buffer surrounding the compartment. Refer to the Special Conservation Area Map for locations of the below listed Conservation Areas.

ERA = Ecological Reference Area
HCVA = High Conservation Value Area
SCA = Special Conservation Area

Conservation Area	Type	Description
-------------------	------	-------------



Stand	Level 4 Cover Type	Size Density	Acres	Stand Age	BA Range	Managed Site	General Comments																																																									
1	3104 - Degraded	Nonstocked	1.1			Well site																																																										
2	4130 - Aspen	Poletimber Well	46.1	26	1-50	N/A	Oak and pine look to have been left during harvest. Regen much nicer and thicker than stand 9. A decent amount of oak developing into poles. Harvested in 96 under sale#520059601.																																																									
		<table border="1"> <thead> <tr> <th>Canopy Species</th> <th>% Cover</th> <th>Size Class</th> <th>DBH</th> <th>Age</th> </tr> </thead> <tbody> <tr> <td>Red Oak</td> <td>15</td> <td>XLog/Log/Pole</td> <td>18</td> <td></td> </tr> <tr> <td>White Pine</td> <td>10</td> <td>Log</td> <td>12</td> <td></td> </tr> <tr> <td>Red Pine</td> <td>2</td> <td>Log</td> <td>12</td> <td></td> </tr> <tr> <td>Quaking Aspen</td> <td>68</td> <td>Pole/Sapling</td> <td>5</td> <td>26</td> </tr> <tr> <td>Red Maple</td> <td>3</td> <td>Pole/Sapling</td> <td>5</td> <td></td> </tr> <tr> <td>Bigtooth Aspen</td> <td>2</td> <td>Pole</td> <td>7</td> <td></td> </tr> </tbody> </table>		Canopy Species	% Cover	Size Class	DBH	Age	Red Oak	15	XLog/Log/Pole	18		White Pine	10	Log	12		Red Pine	2	Log	12		Quaking Aspen	68	Pole/Sapling	5	26	Red Maple	3	Pole/Sapling	5		Bigtooth Aspen	2	Pole	7		<table border="1"> <thead> <tr> <th>Sub-Canopy Species</th> <th>Density</th> <th>Avg. Height</th> <th>Size</th> </tr> </thead> <tbody> <tr> <td>Red Maple</td> <td>Medium</td> <td>Variable</td> <td>Sapling</td> </tr> <tr> <td>White Pine</td> <td>Trace</td> <td>Variable</td> <td>Sapling</td> </tr> <tr> <td>Cherry (spp.)</td> <td>High</td> <td>Variable</td> <td>Tall Shrub</td> </tr> <tr> <td>Serviceberry (Juneberry)</td> <td>Low</td> <td>Variable</td> <td>Tall Shrub</td> </tr> <tr> <td>Oak (spp.)</td> <td>Low</td> <td>Variable</td> <td>Sapling</td> </tr> </tbody> </table>		Sub-Canopy Species	Density	Avg. Height	Size	Red Maple	Medium	Variable	Sapling	White Pine	Trace	Variable	Sapling	Cherry (spp.)	High	Variable	Tall Shrub	Serviceberry (Juneberry)	Low	Variable	Tall Shrub	Oak (spp.)	Low	Variable	Sapling
Canopy Species	% Cover	Size Class	DBH	Age																																																												
Red Oak	15	XLog/Log/Pole	18																																																													
White Pine	10	Log	12																																																													
Red Pine	2	Log	12																																																													
Quaking Aspen	68	Pole/Sapling	5	26																																																												
Red Maple	3	Pole/Sapling	5																																																													
Bigtooth Aspen	2	Pole	7																																																													
Sub-Canopy Species	Density	Avg. Height	Size																																																													
Red Maple	Medium	Variable	Sapling																																																													
White Pine	Trace	Variable	Sapling																																																													
Cherry (spp.)	High	Variable	Tall Shrub																																																													
Serviceberry (Juneberry)	Low	Variable	Tall Shrub																																																													
Oak (spp.)	Low	Variable	Sapling																																																													
3	3205 - Mixed Upland Shrub	Nonstocked	15.5		Immature	No	Relic stumps scattered through upland brush. Large scattered oak.																																																									
		<table border="1"> <thead> <tr> <th>Sub-Canopy Species</th> <th>Density</th> <th>Avg. Height</th> <th>Size</th> </tr> </thead> <tbody> <tr> <td>Quaking Aspen</td> <td>Low</td> <td>10 - 20 feet</td> <td>Pole</td> </tr> <tr> <td>Black/Red (Hybrid) Oak</td> <td>Trace</td> <td>>20 feet</td> <td>Log</td> </tr> <tr> <td>Cherry (spp.)</td> <td>Medium</td> <td>5 - 10 feet</td> <td>Sapling</td> </tr> <tr> <td>Nannyberry</td> <td>Trace</td> <td>5 - 10 feet</td> <td>Tall Shrub</td> </tr> <tr> <td>Red Maple</td> <td>Trace</td> <td>>20 feet</td> <td>Log</td> </tr> <tr> <td>Serviceberry (Juneberry)</td> <td>Medium</td> <td>10 - 20 feet</td> <td>Sapling</td> </tr> </tbody> </table>		Sub-Canopy Species	Density	Avg. Height	Size	Quaking Aspen	Low	10 - 20 feet	Pole	Black/Red (Hybrid) Oak	Trace	>20 feet	Log	Cherry (spp.)	Medium	5 - 10 feet	Sapling	Nannyberry	Trace	5 - 10 feet	Tall Shrub	Red Maple	Trace	>20 feet	Log	Serviceberry (Juneberry)	Medium	10 - 20 feet	Sapling																																	
Sub-Canopy Species	Density	Avg. Height	Size																																																													
Quaking Aspen	Low	10 - 20 feet	Pole																																																													
Black/Red (Hybrid) Oak	Trace	>20 feet	Log																																																													
Cherry (spp.)	Medium	5 - 10 feet	Sapling																																																													
Nannyberry	Trace	5 - 10 feet	Tall Shrub																																																													
Red Maple	Trace	>20 feet	Log																																																													
Serviceberry (Juneberry)	Medium	10 - 20 feet	Sapling																																																													
4	3104 - Degraded	Nonstocked	1.0			State Chester - 36																																																										
5	42141 - Planted Mixed Pine, Mixed Deciduous	Sapling Well	144.4	9	Immature	N/A	Site trenched in 2012. Planted in 2013. Additional red/white oak saplings planted in 2014. Currently ready for a year 3 regen survey sometime in the summer of 2017. Year 3 regen survey results (723 red pine, 1059 jack pine/aspens). This stand has been updated from a field evaluation for a project on free to grow red pine. Portion of stand had PCT work completed in 06/2021. Check Treatment History layer for area. The rest of the PCT work should be done in 2022.																																																									
		<table border="1"> <thead> <tr> <th>Canopy Species</th> <th>% Cover</th> <th>Size Class</th> <th>DBH</th> <th>Age</th> </tr> </thead> <tbody> <tr> <td>Red Pine</td> <td>40</td> <td>Sapling</td> <td>1</td> <td>9</td> </tr> <tr> <td>Quaking Aspen</td> <td>15</td> <td>Sapling</td> <td>1</td> <td></td> </tr> <tr> <td>Black Cherry</td> <td>15</td> <td>Sapling</td> <td>1</td> <td></td> </tr> </tbody> </table>		Canopy Species	% Cover	Size Class	DBH	Age	Red Pine	40	Sapling	1	9	Quaking Aspen	15	Sapling	1		Black Cherry	15	Sapling	1																																										
Canopy Species	% Cover	Size Class	DBH	Age																																																												
Red Pine	40	Sapling	1	9																																																												
Quaking Aspen	15	Sapling	1																																																													
Black Cherry	15	Sapling	1																																																													
6	42110 - Planted Red Pine	Sawtimber Well	2.5	71	141-170	N/A	A red and jack pine plantation. Jack Pine starting to fall out.																																																									
		<table border="1"> <thead> <tr> <th>Canopy Species</th> <th>% Cover</th> <th>Size Class</th> <th>DBH</th> <th>Age</th> </tr> </thead> <tbody> <tr> <td>Red Pine</td> <td>75</td> <td>Log/Pole</td> <td>11</td> <td>71</td> </tr> <tr> <td>Jack Pine</td> <td>25</td> <td>Pole</td> <td>8</td> <td>71</td> </tr> </tbody> </table>		Canopy Species	% Cover	Size Class	DBH	Age	Red Pine	75	Log/Pole	11	71	Jack Pine	25	Pole	8	71	<table border="1"> <thead> <tr> <th>Sub-Canopy Species</th> <th>Density</th> <th>Avg. Height</th> <th>Size</th> </tr> </thead> <tbody> <tr> <td>Cherry (spp.)</td> <td>Low</td> <td>Variable</td> <td>Tall Shrub</td> </tr> </tbody> </table>		Sub-Canopy Species	Density	Avg. Height	Size	Cherry (spp.)	Low	Variable	Tall Shrub																																				
Canopy Species	% Cover	Size Class	DBH	Age																																																												
Red Pine	75	Log/Pole	11	71																																																												
Jack Pine	25	Pole	8	71																																																												
Sub-Canopy Species	Density	Avg. Height	Size																																																													
Cherry (spp.)	Low	Variable	Tall Shrub																																																													



Stand	Level 4 Cover Type	Size Density	Acres	Stand Age	BA Range	Managed Site	General Comments																																																														
7	4130 - Aspen	Sapling Well	18.9	25	Immature	N/A	Aspen, large diameter oak left along with non merchantable Red Maple clumps.																																																														
<table border="1"> <thead> <tr> <th>Canopy Species</th> <th>% Cover</th> <th>Size Class</th> <th>DBH</th> <th>Age</th> </tr> </thead> <tbody> <tr> <td>Red Oak</td> <td>3</td> <td>Log/XLog</td> <td>16</td> <td></td> </tr> <tr> <td>Bigtooth Aspen</td> <td>26</td> <td>Sapling/Pole</td> <td>3</td> <td></td> </tr> <tr> <td>Red Maple</td> <td>3</td> <td>Log</td> <td>12</td> <td></td> </tr> <tr> <td>Quaking Aspen</td> <td>68</td> <td>Sapling/Pole</td> <td>3</td> <td>25</td> </tr> </tbody> </table>		Canopy Species	% Cover	Size Class	DBH	Age	Red Oak	3	Log/XLog	16		Bigtooth Aspen	26	Sapling/Pole	3		Red Maple	3	Log	12		Quaking Aspen	68	Sapling/Pole	3	25	<table border="1"> <thead> <tr> <th>Sub-Canopy Species</th> <th>Density</th> <th>Avg. Height</th> <th>Size</th> </tr> </thead> <tbody> <tr> <td>Red Maple</td> <td>Low</td> <td>Variable</td> <td>Sapling</td> </tr> <tr> <td>Cherry (spp.)</td> <td>High</td> <td>Variable</td> <td>Tall Shrub</td> </tr> <tr> <td>Nannyberry</td> <td>Trace</td> <td>5 - 10 feet</td> <td>Tall Shrub</td> </tr> <tr> <td>Willow spp.</td> <td>Trace</td> <td>5 - 10 feet</td> <td>Sapling</td> </tr> <tr> <td>Oak (spp.)</td> <td>Low</td> <td>Variable</td> <td>Sapling</td> </tr> <tr> <td>Serviceberry (Juneberry)</td> <td>Low</td> <td>10 - 20 feet</td> <td>Tall Shrub</td> </tr> </tbody> </table>		Sub-Canopy Species	Density	Avg. Height	Size	Red Maple	Low	Variable	Sapling	Cherry (spp.)	High	Variable	Tall Shrub	Nannyberry	Trace	5 - 10 feet	Tall Shrub	Willow spp.	Trace	5 - 10 feet	Sapling	Oak (spp.)	Low	Variable	Sapling	Serviceberry (Juneberry)	Low	10 - 20 feet	Tall Shrub													
Canopy Species	% Cover	Size Class	DBH	Age																																																																	
Red Oak	3	Log/XLog	16																																																																		
Bigtooth Aspen	26	Sapling/Pole	3																																																																		
Red Maple	3	Log	12																																																																		
Quaking Aspen	68	Sapling/Pole	3	25																																																																	
Sub-Canopy Species	Density	Avg. Height	Size																																																																		
Red Maple	Low	Variable	Sapling																																																																		
Cherry (spp.)	High	Variable	Tall Shrub																																																																		
Nannyberry	Trace	5 - 10 feet	Tall Shrub																																																																		
Willow spp.	Trace	5 - 10 feet	Sapling																																																																		
Oak (spp.)	Low	Variable	Sapling																																																																		
Serviceberry (Juneberry)	Low	10 - 20 feet	Tall Shrub																																																																		
8	42141 - Planted Mixed Pine, Mixed Deciduous	Sapling Well	33.2	12	Immature	N/A	Site was trenched in 2010, sprayed in 2011, then planted in the spring of 2012. According to year 3 survey only about 20% of the saplings are red pine, the rest is a mix of cherry, red maple, and jack pine. Mixed stand acceptable here? Red/white oak sapling, and crabapple planted 2016. Per 2022 inventory, current mix is acceptable regen and will be managed as a mixed stand.																																																														
<table border="1"> <thead> <tr> <th>Canopy Species</th> <th>% Cover</th> <th>Size Class</th> <th>DBH</th> <th>Age</th> </tr> </thead> <tbody> <tr> <td>Red Maple</td> <td>10</td> <td>Sapling</td> <td>2</td> <td></td> </tr> <tr> <td>Black Cherry</td> <td>5</td> <td>Sapling</td> <td>2</td> <td></td> </tr> <tr> <td>Quaking Aspen</td> <td>15</td> <td>Sapling</td> <td>2</td> <td></td> </tr> <tr> <td>Red Pine</td> <td>30</td> <td>Sapling</td> <td>2</td> <td></td> </tr> </tbody> </table>		Canopy Species	% Cover	Size Class	DBH	Age	Red Maple	10	Sapling	2		Black Cherry	5	Sapling	2		Quaking Aspen	15	Sapling	2		Red Pine	30	Sapling	2																																												
Canopy Species	% Cover	Size Class	DBH	Age																																																																	
Red Maple	10	Sapling	2																																																																		
Black Cherry	5	Sapling	2																																																																		
Quaking Aspen	15	Sapling	2																																																																		
Red Pine	30	Sapling	2																																																																		
9	4130 - Aspen	Poletimber Poor	8.1	37	1-50	N/A	Aspen, large diameter oak and upland brush																																																														
<table border="1"> <thead> <tr> <th>Canopy Species</th> <th>% Cover</th> <th>Size Class</th> <th>DBH</th> <th>Age</th> </tr> </thead> <tbody> <tr> <td>Red Oak</td> <td>15</td> <td>XLog</td> <td>18</td> <td></td> </tr> <tr> <td>Quaking Aspen</td> <td>68</td> <td>Pole/Sapling</td> <td>5</td> <td>37</td> </tr> <tr> <td>Bigtooth Aspen</td> <td>2</td> <td>Pole</td> <td>7</td> <td></td> </tr> <tr> <td>Red Pine</td> <td>2</td> <td>Log/Pole</td> <td>11</td> <td></td> </tr> <tr> <td>White Pine</td> <td>10</td> <td>Pole/Sapling</td> <td>6</td> <td></td> </tr> <tr> <td>Red Maple</td> <td>3</td> <td>Pole/Sapling</td> <td>5</td> <td></td> </tr> </tbody> </table>		Canopy Species	% Cover	Size Class	DBH	Age	Red Oak	15	XLog	18		Quaking Aspen	68	Pole/Sapling	5	37	Bigtooth Aspen	2	Pole	7		Red Pine	2	Log/Pole	11		White Pine	10	Pole/Sapling	6		Red Maple	3	Pole/Sapling	5		<table border="1"> <thead> <tr> <th>Sub-Canopy Species</th> <th>Density</th> <th>Avg. Height</th> <th>Size</th> </tr> </thead> <tbody> <tr> <td>White Pine</td> <td>Low</td> <td>Variable</td> <td>Sapling</td> </tr> <tr> <td>Red Maple</td> <td>Low</td> <td>Variable</td> <td>Sapling</td> </tr> <tr> <td>Serviceberry (Juneberry)</td> <td>Medium</td> <td>Variable</td> <td>Tall Shrub</td> </tr> <tr> <td>Oak (spp.)</td> <td>Trace</td> <td>Variable</td> <td>Sapling</td> </tr> <tr> <td>Red Pine</td> <td>Trace</td> <td>10 - 20 feet</td> <td>Sapling</td> </tr> <tr> <td>Cherry (spp.)</td> <td>Medium</td> <td>Variable</td> <td>Tall Shrub</td> </tr> </tbody> </table>		Sub-Canopy Species	Density	Avg. Height	Size	White Pine	Low	Variable	Sapling	Red Maple	Low	Variable	Sapling	Serviceberry (Juneberry)	Medium	Variable	Tall Shrub	Oak (spp.)	Trace	Variable	Sapling	Red Pine	Trace	10 - 20 feet	Sapling	Cherry (spp.)	Medium	Variable	Tall Shrub			
Canopy Species	% Cover	Size Class	DBH	Age																																																																	
Red Oak	15	XLog	18																																																																		
Quaking Aspen	68	Pole/Sapling	5	37																																																																	
Bigtooth Aspen	2	Pole	7																																																																		
Red Pine	2	Log/Pole	11																																																																		
White Pine	10	Pole/Sapling	6																																																																		
Red Maple	3	Pole/Sapling	5																																																																		
Sub-Canopy Species	Density	Avg. Height	Size																																																																		
White Pine	Low	Variable	Sapling																																																																		
Red Maple	Low	Variable	Sapling																																																																		
Serviceberry (Juneberry)	Medium	Variable	Tall Shrub																																																																		
Oak (spp.)	Trace	Variable	Sapling																																																																		
Red Pine	Trace	10 - 20 feet	Sapling																																																																		
Cherry (spp.)	Medium	Variable	Tall Shrub																																																																		
10	4311 - Pine, Aspen Mix	Poletimber Well	44.2	45	51-80	N/A	Aspen and pine w/ scattered sawlog red oak. Size, composition, and stocking varies.																																																														
<table border="1"> <thead> <tr> <th>Canopy Species</th> <th>% Cover</th> <th>Size Class</th> <th>DBH</th> <th>Age</th> </tr> </thead> <tbody> <tr> <td>Red Maple</td> <td>2</td> <td>Pole</td> <td>7</td> <td></td> </tr> <tr> <td>Red Oak</td> <td>6</td> <td>Log</td> <td>16</td> <td>90</td> </tr> <tr> <td>White Pine</td> <td>50</td> <td>Pole/Log/XLog</td> <td>9</td> <td>45</td> </tr> <tr> <td>Red Pine</td> <td>2</td> <td>Log/Pole</td> <td>12</td> <td></td> </tr> <tr> <td>Quaking Aspen</td> <td>40</td> <td>Pole</td> <td>6</td> <td>46</td> </tr> </tbody> </table>		Canopy Species	% Cover	Size Class	DBH	Age	Red Maple	2	Pole	7		Red Oak	6	Log	16	90	White Pine	50	Pole/Log/XLog	9	45	Red Pine	2	Log/Pole	12		Quaking Aspen	40	Pole	6	46	<table border="1"> <thead> <tr> <th>Sub-Canopy Species</th> <th>Density</th> <th>Avg. Height</th> <th>Size</th> </tr> </thead> <tbody> <tr> <td>White Pine</td> <td>Medium</td> <td>Variable</td> <td>Sapling</td> </tr> <tr> <td>Red Pine</td> <td>Low</td> <td>Variable</td> <td>Sapling</td> </tr> <tr> <td>Cherry (spp.)</td> <td>Medium</td> <td>Variable</td> <td>Tall Shrub</td> </tr> <tr> <td>Serviceberry (Juneberry)</td> <td>Low</td> <td>10 - 20 feet</td> <td>Sapling</td> </tr> <tr> <td>Hawthorn (spp.)</td> <td>Low</td> <td>5 - 10 feet</td> <td>Tall Shrub</td> </tr> <tr> <td>Northern Pin Oak</td> <td>Trace</td> <td>5 - 10 feet</td> <td>Sapling</td> </tr> <tr> <td>Red Maple</td> <td>Low</td> <td>Variable</td> <td>Sapling</td> </tr> <tr> <td>Quaking Aspen</td> <td>Low</td> <td>5 - 10 feet</td> <td>Sapling</td> </tr> </tbody> </table>		Sub-Canopy Species	Density	Avg. Height	Size	White Pine	Medium	Variable	Sapling	Red Pine	Low	Variable	Sapling	Cherry (spp.)	Medium	Variable	Tall Shrub	Serviceberry (Juneberry)	Low	10 - 20 feet	Sapling	Hawthorn (spp.)	Low	5 - 10 feet	Tall Shrub	Northern Pin Oak	Trace	5 - 10 feet	Sapling	Red Maple	Low	Variable	Sapling	Quaking Aspen	Low	5 - 10 feet	Sapling
Canopy Species	% Cover	Size Class	DBH	Age																																																																	
Red Maple	2	Pole	7																																																																		
Red Oak	6	Log	16	90																																																																	
White Pine	50	Pole/Log/XLog	9	45																																																																	
Red Pine	2	Log/Pole	12																																																																		
Quaking Aspen	40	Pole	6	46																																																																	
Sub-Canopy Species	Density	Avg. Height	Size																																																																		
White Pine	Medium	Variable	Sapling																																																																		
Red Pine	Low	Variable	Sapling																																																																		
Cherry (spp.)	Medium	Variable	Tall Shrub																																																																		
Serviceberry (Juneberry)	Low	10 - 20 feet	Sapling																																																																		
Hawthorn (spp.)	Low	5 - 10 feet	Tall Shrub																																																																		
Northern Pin Oak	Trace	5 - 10 feet	Sapling																																																																		
Red Maple	Low	Variable	Sapling																																																																		
Quaking Aspen	Low	5 - 10 feet	Sapling																																																																		
11	3104 - Degraded	Nonstocked	1.7				Well site																																																														



Stand	Level 4 Cover Type	Size Density	Acres	Stand Age	BA Range	Managed Site	General Comments																																																							
12	4139 - Aspen, Mixed Deciduous	Poletimber Poor	21.0	50	1-50	N/A	Aspen, maple, and upland brush. Several nice buck rubs in stand.																																																							
<table border="1"> <thead> <tr> <th>Canopy Species</th> <th>% Cover</th> <th>Size Class</th> <th>DBH</th> <th>Age</th> </tr> </thead> <tbody> <tr> <td>Bigtooth Aspen</td> <td>10</td> <td>Pole/Sapling</td> <td>5</td> <td></td> </tr> <tr> <td>Jack Pine</td> <td>5</td> <td>Pole/Log</td> <td>8</td> <td></td> </tr> <tr> <td>Red Pine</td> <td>3</td> <td>Log</td> <td>12</td> <td></td> </tr> <tr> <td>Red Maple</td> <td>40</td> <td>Pole/Log</td> <td>9</td> <td>50</td> </tr> <tr> <td>Quaking Aspen</td> <td>40</td> <td>Pole/Sapling</td> <td>5</td> <td>50</td> </tr> <tr> <td>Red Oak</td> <td>2</td> <td>Log/Pole</td> <td>12</td> <td></td> </tr> </tbody> </table>		Canopy Species	% Cover	Size Class	DBH	Age	Bigtooth Aspen	10	Pole/Sapling	5		Jack Pine	5	Pole/Log	8		Red Pine	3	Log	12		Red Maple	40	Pole/Log	9	50	Quaking Aspen	40	Pole/Sapling	5	50	Red Oak	2	Log/Pole	12		<table border="1"> <thead> <tr> <th>Sub-Canopy Species</th> <th>Density</th> <th>Avg. Height</th> <th>Size</th> </tr> </thead> <tbody> <tr> <td>White Pine</td> <td>Trace</td> <td>Variable</td> <td>Sapling</td> </tr> <tr> <td>Jack Pine</td> <td>Trace</td> <td>5 - 10 feet</td> <td>Sapling</td> </tr> <tr> <td>Cherry (spp.)</td> <td>High</td> <td>Variable</td> <td>Tall Shrub</td> </tr> <tr> <td>Red Maple</td> <td>Low</td> <td>Variable</td> <td>Sapling</td> </tr> <tr> <td>Serviceberry (Juneberry)</td> <td>Medium</td> <td>Variable</td> <td>Tall Shrub</td> </tr> </tbody> </table>		Sub-Canopy Species	Density	Avg. Height	Size	White Pine	Trace	Variable	Sapling	Jack Pine	Trace	5 - 10 feet	Sapling	Cherry (spp.)	High	Variable	Tall Shrub	Red Maple	Low	Variable	Sapling	Serviceberry (Juneberry)	Medium	Variable	Tall Shrub
Canopy Species	% Cover	Size Class	DBH	Age																																																										
Bigtooth Aspen	10	Pole/Sapling	5																																																											
Jack Pine	5	Pole/Log	8																																																											
Red Pine	3	Log	12																																																											
Red Maple	40	Pole/Log	9	50																																																										
Quaking Aspen	40	Pole/Sapling	5	50																																																										
Red Oak	2	Log/Pole	12																																																											
Sub-Canopy Species	Density	Avg. Height	Size																																																											
White Pine	Trace	Variable	Sapling																																																											
Jack Pine	Trace	5 - 10 feet	Sapling																																																											
Cherry (spp.)	High	Variable	Tall Shrub																																																											
Red Maple	Low	Variable	Sapling																																																											
Serviceberry (Juneberry)	Medium	Variable	Tall Shrub																																																											
13	3204 - Mast Producing Shrub	Nonstocked	50.3			No	An upland brush stand.																																																							
14	4132 - Aspen, Jack Pine	Sapling Medium	30.9	12	Immature	N/A	Area has come back to a mix of mainly aspen and jack pine. Cherry is stump sprouting as well. Does not meet criteria of an upland brush stand if that is the objective. Per 2022 inventory, will accept current mix and manage as a forested stand.																																																							
<table border="1"> <thead> <tr> <th>Canopy Species</th> <th>% Cover</th> <th>Size Class</th> <th>DBH</th> <th>Age</th> </tr> </thead> <tbody> <tr> <td>Black Cherry</td> <td>25</td> <td>Sapling</td> <td>2</td> <td></td> </tr> <tr> <td>Jack Pine</td> <td>35</td> <td>Sapling</td> <td>2</td> <td>12</td> </tr> <tr> <td>Quaking Aspen</td> <td>40</td> <td>Sapling</td> <td>2</td> <td>12</td> </tr> </tbody> </table>		Canopy Species	% Cover	Size Class	DBH	Age	Black Cherry	25	Sapling	2		Jack Pine	35	Sapling	2	12	Quaking Aspen	40	Sapling	2	12	<table border="1"> <thead> <tr> <th>Sub-Canopy Species</th> <th>Density</th> <th>Avg. Height</th> <th>Size</th> </tr> </thead> <tbody> <tr> <td>Willow spp.</td> <td>Trace</td> <td>< 5 feet</td> <td>Sapling</td> </tr> </tbody> </table>		Sub-Canopy Species	Density	Avg. Height	Size	Willow spp.	Trace	< 5 feet	Sapling																															
Canopy Species	% Cover	Size Class	DBH	Age																																																										
Black Cherry	25	Sapling	2																																																											
Jack Pine	35	Sapling	2	12																																																										
Quaking Aspen	40	Sapling	2	12																																																										
Sub-Canopy Species	Density	Avg. Height	Size																																																											
Willow spp.	Trace	< 5 feet	Sapling																																																											
15	4130 - Aspen	Sapling Well	6.4	24	1-50	N/A	A regenerating aspen stand.																																																							
<table border="1"> <thead> <tr> <th>Canopy Species</th> <th>% Cover</th> <th>Size Class</th> <th>DBH</th> <th>Age</th> </tr> </thead> <tbody> <tr> <td>Bigtooth Aspen</td> <td>100</td> <td>Sapling</td> <td>2</td> <td>24</td> </tr> </tbody> </table>		Canopy Species	% Cover	Size Class	DBH	Age	Bigtooth Aspen	100	Sapling	2	24	<table border="1"> <thead> <tr> <th>Sub-Canopy Species</th> <th>Density</th> <th>Avg. Height</th> <th>Size</th> </tr> </thead> <tbody> <tr> <td>Serviceberry (Juneberry)</td> <td>Low</td> <td>Variable</td> <td>Tall Shrub</td> </tr> <tr> <td>Cherry (spp.)</td> <td>Medium</td> <td>Variable</td> <td>Tall Shrub</td> </tr> </tbody> </table>		Sub-Canopy Species	Density	Avg. Height	Size	Serviceberry (Juneberry)	Low	Variable	Tall Shrub	Cherry (spp.)	Medium	Variable	Tall Shrub																																					
Canopy Species	% Cover	Size Class	DBH	Age																																																										
Bigtooth Aspen	100	Sapling	2	24																																																										
Sub-Canopy Species	Density	Avg. Height	Size																																																											
Serviceberry (Juneberry)	Low	Variable	Tall Shrub																																																											
Cherry (spp.)	Medium	Variable	Tall Shrub																																																											
16	3104 - Degraded	Nonstocked	1.8				CPF gas site. Multiple buildings and storage tanks.																																																							
17	3104 - Degraded	Nonstocked	1.0		Immature		D - 4 - 3. permit number 43409.																																																							
<table border="1"> <thead> <tr> <th>Canopy Species</th> <th>% Cover</th> <th>Size Class</th> <th>DBH</th> <th>Age</th> </tr> </thead> <tbody> <tr> <td>White Pine</td> <td>20</td> <td>Pole/Log</td> <td>8</td> <td></td> </tr> <tr> <td>Quaking Aspen</td> <td>73</td> <td>Pole/Sapling</td> <td>5</td> <td>57</td> </tr> <tr> <td>Jack Pine</td> <td>2</td> <td>Pole</td> <td>8</td> <td></td> </tr> <tr> <td>Red Pine</td> <td>5</td> <td>Log/Pole</td> <td>15</td> <td></td> </tr> </tbody> </table>		Canopy Species	% Cover	Size Class	DBH	Age	White Pine	20	Pole/Log	8		Quaking Aspen	73	Pole/Sapling	5	57	Jack Pine	2	Pole	8		Red Pine	5	Log/Pole	15																																					
Canopy Species	% Cover	Size Class	DBH	Age																																																										
White Pine	20	Pole/Log	8																																																											
Quaking Aspen	73	Pole/Sapling	5	57																																																										
Jack Pine	2	Pole	8																																																											
Red Pine	5	Log/Pole	15																																																											
18	42110 - Planted Red Pine	Sapling Well	18.3	10	Immature	N/A	Stand was recently harvested and has been trenched. It will be planted spring 2012. Site sprayed in 2012, planted 05/14/2013. Year 1 and Year 3 regen surveys completed. Site will be field checked again next YOE. This stand has been updated from a field evaluation for a project on free to grow red pine.																																																							
<table border="1"> <thead> <tr> <th>Canopy Species</th> <th>% Cover</th> <th>Size Class</th> <th>DBH</th> <th>Age</th> </tr> </thead> <tbody> <tr> <td>Red Pine</td> <td>85</td> <td>Sapling</td> <td>1</td> <td>10</td> </tr> <tr> <td>Quaking Aspen</td> <td>5</td> <td>Sapling</td> <td>1</td> <td></td> </tr> <tr> <td>Black Cherry</td> <td>10</td> <td>Sapling</td> <td>1</td> <td></td> </tr> </tbody> </table>		Canopy Species	% Cover	Size Class	DBH	Age	Red Pine	85	Sapling	1	10	Quaking Aspen	5	Sapling	1		Black Cherry	10	Sapling	1																																										
Canopy Species	% Cover	Size Class	DBH	Age																																																										
Red Pine	85	Sapling	1	10																																																										
Quaking Aspen	5	Sapling	1																																																											
Black Cherry	10	Sapling	1																																																											
19	3104 - Degraded	Nonstocked	1.5				State Chester B1-2																																																							



Stand	Level 4 Cover Type	Size Density	Acres	Stand Age	BA Range	Managed Site	General Comments																																															
20	4199 - Other Mixed Upland Deciduous	Sapling Medium	12.6	7	Immature	N/A	Cut fall 2015. #520111401. Lots of cherry sprouts. Aspen will probably start to dominate more over time. Some volunteer jack pine growing. Scattered sub merch pin oak saps left from sale.																																															
<table border="1"> <thead> <tr> <th>Canopy Species</th> <th>% Cover</th> <th>Size Class</th> <th>DBH</th> <th>Age</th> </tr> </thead> <tbody> <tr> <td>Northern Pin Oak</td> <td>1</td> <td>Sapling</td> <td>2</td> <td></td> </tr> <tr> <td>Quaking Aspen</td> <td>25</td> <td>Sapling</td> <td>1</td> <td></td> </tr> <tr> <td>Jack Pine</td> <td>15</td> <td>Sapling</td> <td>1</td> <td></td> </tr> <tr> <td>Bigtooth Aspen</td> <td>10</td> <td>Sapling</td> <td>1</td> <td>7</td> </tr> <tr> <td>Black Cherry</td> <td>40</td> <td>Sapling</td> <td>1</td> <td>7</td> </tr> <tr> <td>Red Maple</td> <td>9</td> <td>Sapling</td> <td>1</td> <td></td> </tr> </tbody> </table>		Canopy Species	% Cover	Size Class	DBH	Age	Northern Pin Oak	1	Sapling	2		Quaking Aspen	25	Sapling	1		Jack Pine	15	Sapling	1		Bigtooth Aspen	10	Sapling	1	7	Black Cherry	40	Sapling	1	7	Red Maple	9	Sapling	1		<table border="1"> <thead> <tr> <th>Sub-Canopy Species</th> <th>Density</th> <th>Avg. Height</th> <th>Size</th> </tr> </thead> <tbody> <tr> <td>Nannyberry</td> <td>Medium</td> <td>5 - 10 feet</td> <td>Tall Shrub</td> </tr> <tr> <td>Sweet Fern</td> <td>Medium</td> <td>5 - 10 feet</td> <td>Tall Shrub</td> </tr> <tr> <td>Hawthorn (spp.)</td> <td>Low</td> <td>5 - 10 feet</td> <td>Tall Shrub</td> </tr> </tbody> </table>		Sub-Canopy Species	Density	Avg. Height	Size	Nannyberry	Medium	5 - 10 feet	Tall Shrub	Sweet Fern	Medium	5 - 10 feet	Tall Shrub	Hawthorn (spp.)	Low	5 - 10 feet	Tall Shrub
Canopy Species	% Cover	Size Class	DBH	Age																																																		
Northern Pin Oak	1	Sapling	2																																																			
Quaking Aspen	25	Sapling	1																																																			
Jack Pine	15	Sapling	1																																																			
Bigtooth Aspen	10	Sapling	1	7																																																		
Black Cherry	40	Sapling	1	7																																																		
Red Maple	9	Sapling	1																																																			
Sub-Canopy Species	Density	Avg. Height	Size																																																			
Nannyberry	Medium	5 - 10 feet	Tall Shrub																																																			
Sweet Fern	Medium	5 - 10 feet	Tall Shrub																																																			
Hawthorn (spp.)	Low	5 - 10 feet	Tall Shrub																																																			
21	790 - Other Bare/Sparsely Vegetated	Nonstocked	1.1		Immature		State Chester Venture 32																																															
22	122 - Road/Parking Lot	Nonstocked	11.5			No	Turtle Lake Road																																															
23	42110 - Planted Red Pine	Sawtimber Well	105.5	66	141-170	N/A	Stand thinned in 2007 RFFP Red Pine (52-004-04).																																															
<table border="1"> <thead> <tr> <th>Canopy Species</th> <th>% Cover</th> <th>Size Class</th> <th>DBH</th> <th>Age</th> </tr> </thead> <tbody> <tr> <td>Red Pine</td> <td>100</td> <td>Log/Pole</td> <td>11</td> <td>66</td> </tr> </tbody> </table>		Canopy Species	% Cover	Size Class	DBH	Age	Red Pine	100	Log/Pole	11	66	<table border="1"> <thead> <tr> <th>Sub-Canopy Species</th> <th>Density</th> <th>Avg. Height</th> <th>Size</th> </tr> </thead> <tbody> <tr> <td>Cherry (spp.)</td> <td>Medium</td> <td>Variable</td> <td>Tall Shrub</td> </tr> <tr> <td>Oak (spp.)</td> <td>Low</td> <td>< 5 feet</td> <td>Sapling</td> </tr> <tr> <td>Serviceberry (Juneberry)</td> <td>Low</td> <td>5 - 10 feet</td> <td>Sapling</td> </tr> <tr> <td>Quaking Aspen</td> <td>Low</td> <td>5 - 10 feet</td> <td>Sapling</td> </tr> <tr> <td>Nannyberry</td> <td>Trace</td> <td>5 - 10 feet</td> <td>Tall Shrub</td> </tr> <tr> <td>Red Maple</td> <td>Low</td> <td>5 - 10 feet</td> <td>Sapling</td> </tr> </tbody> </table>		Sub-Canopy Species	Density	Avg. Height	Size	Cherry (spp.)	Medium	Variable	Tall Shrub	Oak (spp.)	Low	< 5 feet	Sapling	Serviceberry (Juneberry)	Low	5 - 10 feet	Sapling	Quaking Aspen	Low	5 - 10 feet	Sapling	Nannyberry	Trace	5 - 10 feet	Tall Shrub	Red Maple	Low	5 - 10 feet	Sapling													
Canopy Species	% Cover	Size Class	DBH	Age																																																		
Red Pine	100	Log/Pole	11	66																																																		
Sub-Canopy Species	Density	Avg. Height	Size																																																			
Cherry (spp.)	Medium	Variable	Tall Shrub																																																			
Oak (spp.)	Low	< 5 feet	Sapling																																																			
Serviceberry (Juneberry)	Low	5 - 10 feet	Sapling																																																			
Quaking Aspen	Low	5 - 10 feet	Sapling																																																			
Nannyberry	Trace	5 - 10 feet	Tall Shrub																																																			
Red Maple	Low	5 - 10 feet	Sapling																																																			
24	42210 - Natural Red Pine	Sawtimber Poor	20.4	76	51-80	N/A	Areas of regenerating aspen topped by sawlog red pine. Some red pine look natural most look planted. Low spot in the center of the stand, looks to be a high water table killing pine around the low spot.																																															
<table border="1"> <thead> <tr> <th>Canopy Species</th> <th>% Cover</th> <th>Size Class</th> <th>DBH</th> <th>Age</th> </tr> </thead> <tbody> <tr> <td>Quaking Aspen</td> <td>30</td> <td>Pole</td> <td>7</td> <td></td> </tr> <tr> <td>White Pine</td> <td>10</td> <td>Pole/Log</td> <td>8</td> <td></td> </tr> <tr> <td>Red Pine</td> <td>60</td> <td>Log</td> <td>12</td> <td>76</td> </tr> </tbody> </table>		Canopy Species	% Cover	Size Class	DBH	Age	Quaking Aspen	30	Pole	7		White Pine	10	Pole/Log	8		Red Pine	60	Log	12	76	<table border="1"> <thead> <tr> <th>Sub-Canopy Species</th> <th>Density</th> <th>Avg. Height</th> <th>Size</th> </tr> </thead> <tbody> <tr> <td>Aspen (spp.)</td> <td>Low</td> <td>10 - 20 feet</td> <td>Sapling</td> </tr> <tr> <td>Red Maple</td> <td>Low</td> <td>10 - 20 feet</td> <td>Sapling</td> </tr> <tr> <td>White Pine</td> <td>Low</td> <td>10 - 20 feet</td> <td>Sapling</td> </tr> <tr> <td>Cherry (spp.)</td> <td>Medium</td> <td>Variable</td> <td>Tall Shrub</td> </tr> <tr> <td>Serviceberry (Juneberry)</td> <td>Low</td> <td>5 - 10 feet</td> <td>Sapling</td> </tr> <tr> <td>Nannyberry</td> <td>Trace</td> <td>5 - 10 feet</td> <td>Tall Shrub</td> </tr> </tbody> </table>		Sub-Canopy Species	Density	Avg. Height	Size	Aspen (spp.)	Low	10 - 20 feet	Sapling	Red Maple	Low	10 - 20 feet	Sapling	White Pine	Low	10 - 20 feet	Sapling	Cherry (spp.)	Medium	Variable	Tall Shrub	Serviceberry (Juneberry)	Low	5 - 10 feet	Sapling	Nannyberry	Trace	5 - 10 feet	Tall Shrub			
Canopy Species	% Cover	Size Class	DBH	Age																																																		
Quaking Aspen	30	Pole	7																																																			
White Pine	10	Pole/Log	8																																																			
Red Pine	60	Log	12	76																																																		
Sub-Canopy Species	Density	Avg. Height	Size																																																			
Aspen (spp.)	Low	10 - 20 feet	Sapling																																																			
Red Maple	Low	10 - 20 feet	Sapling																																																			
White Pine	Low	10 - 20 feet	Sapling																																																			
Cherry (spp.)	Medium	Variable	Tall Shrub																																																			
Serviceberry (Juneberry)	Low	5 - 10 feet	Sapling																																																			
Nannyberry	Trace	5 - 10 feet	Tall Shrub																																																			
25	3205 - Mixed Upland Shrub	Nonstocked	86.6			Managed Opening	An upland brush stand. Crabapple planted 07/01/17. Rx burn completed 2019, keep RX Burn prescription on and stand in burn rotation. Unit 3 of FTP W52-243 Turtle Lake Road Unit 3 RX.																																															
		<table border="1"> <thead> <tr> <th>Sub-Canopy Species</th> <th>Density</th> <th>Avg. Height</th> <th>Size</th> </tr> </thead> <tbody> <tr> <td>Serviceberry (Juneberry)</td> <td>Low</td> <td>10 - 20 feet</td> <td>Tall Shrub</td> </tr> <tr> <td>Cherry (spp.)</td> <td>High</td> <td>Variable</td> <td>Tall Shrub</td> </tr> <tr> <td>Aspen (spp.)</td> <td>Trace</td> <td>5 - 10 feet</td> <td>Sapling</td> </tr> <tr> <td>Willow spp.</td> <td>Low</td> <td>< 5 feet</td> <td>Sapling</td> </tr> </tbody> </table>		Sub-Canopy Species	Density	Avg. Height	Size	Serviceberry (Juneberry)	Low	10 - 20 feet	Tall Shrub	Cherry (spp.)	High	Variable	Tall Shrub	Aspen (spp.)	Trace	5 - 10 feet	Sapling	Willow spp.	Low	< 5 feet	Sapling																															
Sub-Canopy Species	Density	Avg. Height	Size																																																			
Serviceberry (Juneberry)	Low	10 - 20 feet	Tall Shrub																																																			
Cherry (spp.)	High	Variable	Tall Shrub																																																			
Aspen (spp.)	Trace	5 - 10 feet	Sapling																																																			
Willow spp.	Low	< 5 feet	Sapling																																																			
26	122 - Road/Parking Lot	Nonstocked	9.6			No	Road/snowmobile trail																																															



Stand	Level 4 Cover Type	Size Density	Acres	Stand Age	BA Range	Managed Site	General Comments			
27	320 - Upland Shrub	Nonstocked	2.8		Immature	No	Cheery brush, some aspen saps, a few juneberry.			
28	4130 - Aspen	Sapling Well	10.0	7	Immature	N/A	2012 - A recently harvested red pine stand that is now managed for mixed upland brush. 2022 - Per inventory regen mix is acceptable and stand will be managed as a forested stand.			
		Canopy Species	% Cover	Size Class	DBH	Age	Sub-Canopy Species	Density	Avg. Height	Size
		Quaking Aspen	90	Sapling	1	7	Willow spp.	Trace	5 - 10 feet	Sapling
		Red Pine	3	Log	12		Serviceberry (Juneberry)	Trace	Variable	Tall Shrub
		Jack Pine	2	Log/Pole	10		Jack Pine	Trace	5 - 10 feet	Sapling
		White Pine	5	Log/Pole	10		Cherry (spp.)	Low	5 - 10 feet	Tall Shrub
29	42210 - Natural Red Pine	Sawtimber Poor	4.1	96	1-50	N/A	Open grown pine and aspen.			
		Canopy Species	% Cover	Size Class	DBH	Age	Sub-Canopy Species	Density	Avg. Height	Size
		Quaking Aspen	20	Sapling/Pole	3		Red Pine	Low	5 - 10 feet	Sapling
		White Pine	20	Pole	8	40	White Pine	Low	Variable	Sapling
		Red Pine	60	Log/XLog	14	96	Deciduous Saplings	Low	Variable	Sapling
							Serviceberry (Juneberry)	Low	5 - 10 feet	Tall Shrub
							Cherry (spp.)	Medium	Variable	Sapling
30	42110 - Planted Red Pine	Sapling Well	82.8	10	Immature	N/A	Stand was recently harvested and has been trenched. It will be planted spring 2012. Site sprayed in 2012, planted 05/14/2013. Year 1 and Year 3 regen surveys completed. Site will be field checked again next YOY. This stand has been updated from a field evaluation for a project on free to grow red pine.			
		Canopy Species	% Cover	Size Class	DBH	Age				
		Black Cherry	13	Sapling	1					
		Red Pine	85	Sapling	1	10				
		Quaking Aspen	2	Sapling	1					
31	42290 - Natural Mixed Pine	Sawtimber Poor	15.2	79	51-80	N/A	A mixed pine stand with white pine dominating the understory.			
		Canopy Species	% Cover	Size Class	DBH	Age	Sub-Canopy Species	Density	Avg. Height	Size
		Jack Pine	5	Pole	5		Quaking Aspen	Low	Variable	Sapling
		Quaking Aspen	3	Pole/Sapling	5		White Pine	Medium	Variable	Sapling
		Red Maple	2	Pole/Log	8		Jack Pine	Low	Variable	Sapling
		Red Pine	45	Log/XLog	15	79	Serviceberry (Juneberry)	Low	Variable	Tall Shrub
		White Pine	45	Log/XLog/Pole	12	79	Cherry (spp.)	Medium	Variable	Tall Shrub
							Hawthorn (spp.)	Trace	5 - 10 feet	Tall Shrub
							Red Pine	Low	Variable	Sapling
							Red Maple	Low	Variable	Sapling
32	122 - Road/Parking Lot	Nonstocked	6.2			No	Bass Lake Landing Road			



Stand	Level 4 Cover Type	Size Density	Acres	Stand Age	BA Range	Managed Site	General Comments																																																			
33	4130 - Aspen	Sapling Well	8.7	24	Immature	N/A	A regenerating aspen and brush stand with other associated species present throughout. A few sawlog red and white pine present as well as a few bigger clumps of red maple (mostly in north and east). Stand is patchy with pockets of aspen and jack pine. Avg 15-20' tall. Sale 520059601.																																																			
<table border="1"> <thead> <tr> <th>Canopy Species</th> <th>% Cover</th> <th>Size Class</th> <th>DBH</th> <th>Age</th> </tr> </thead> <tbody> <tr> <td>Bigtooth Aspen</td> <td>65</td> <td>Sapling</td> <td>3</td> <td>24</td> </tr> <tr> <td>Red Pine</td> <td>5</td> <td>Log/Pole/Sap</td> <td>12</td> <td></td> </tr> <tr> <td>Jack Pine</td> <td>10</td> <td>Sapling/Pole/Log</td> <td>4</td> <td></td> </tr> <tr> <td>Red Maple</td> <td>10</td> <td>Sapling/Pole</td> <td>4</td> <td></td> </tr> <tr> <td>Quaking Aspen</td> <td>10</td> <td>Sapling</td> <td>3</td> <td></td> </tr> </tbody> </table>		Canopy Species	% Cover	Size Class	DBH	Age		Bigtooth Aspen	65	Sapling	3	24	Red Pine	5	Log/Pole/Sap	12		Jack Pine	10	Sapling/Pole/Log	4		Red Maple	10	Sapling/Pole	4		Quaking Aspen	10	Sapling	3		<table border="1"> <thead> <tr> <th>Sub-Canopy Species</th> <th>Density</th> <th>Avg. Height</th> <th>Size</th> </tr> </thead> <tbody> <tr> <td>Serviceberry (Juneberry)</td> <td>Low</td> <td>5 - 10 feet</td> <td>Tall Shrub</td> </tr> <tr> <td>Cherry (spp.)</td> <td>Medium</td> <td>Variable</td> <td>Tall Shrub</td> </tr> <tr> <td>Nannyberry</td> <td>Low</td> <td>5 - 10 feet</td> <td>Tall Shrub</td> </tr> <tr> <td>Northern Pin Oak</td> <td>Low</td> <td>< 5 feet</td> <td>Sapling</td> </tr> </tbody> </table>		Sub-Canopy Species	Density	Avg. Height	Size	Serviceberry (Juneberry)	Low	5 - 10 feet	Tall Shrub	Cherry (spp.)	Medium	Variable	Tall Shrub	Nannyberry	Low	5 - 10 feet	Tall Shrub	Northern Pin Oak	Low	< 5 feet	Sapling				
Canopy Species	% Cover	Size Class	DBH	Age																																																						
Bigtooth Aspen	65	Sapling	3	24																																																						
Red Pine	5	Log/Pole/Sap	12																																																							
Jack Pine	10	Sapling/Pole/Log	4																																																							
Red Maple	10	Sapling/Pole	4																																																							
Quaking Aspen	10	Sapling	3																																																							
Sub-Canopy Species	Density	Avg. Height	Size																																																							
Serviceberry (Juneberry)	Low	5 - 10 feet	Tall Shrub																																																							
Cherry (spp.)	Medium	Variable	Tall Shrub																																																							
Nannyberry	Low	5 - 10 feet	Tall Shrub																																																							
Northern Pin Oak	Low	< 5 feet	Sapling																																																							
34	3104 - Degraded	Nonstocked	1.0		Immature		State Chester 4-10																																																			
35	3104 - Degraded	Nonstocked	1.0		Immature		State Chester 76																																																			
36	6220 - Alder/willow	Nonstocked	3.1			No	A lowland drainage																																																			
		<table border="1"> <thead> <tr> <th>Sub-Canopy Species</th> <th>Density</th> <th>Avg. Height</th> <th>Size</th> </tr> </thead> <tbody> <tr> <td>Balsam Fir</td> <td>Trace</td> <td></td> <td>Sapling</td> </tr> <tr> <td>Quaking Aspen</td> <td>Trace</td> <td></td> <td>Pole</td> </tr> <tr> <td>White Pine</td> <td>Trace</td> <td></td> <td>Sapling</td> </tr> <tr> <td>Deciduous Saplings</td> <td>Medium</td> <td></td> <td>Tall Shrub</td> </tr> <tr> <td>Nannyberry</td> <td>Medium</td> <td></td> <td>Tall Shrub</td> </tr> <tr> <td>White Pine</td> <td>Low</td> <td></td> <td>Log</td> </tr> <tr> <td>Red Maple</td> <td>Low</td> <td></td> <td>Sapling</td> </tr> <tr> <td>Tag Alder</td> <td>High</td> <td></td> <td>Tall Shrub</td> </tr> </tbody> </table>		Sub-Canopy Species	Density	Avg. Height	Size	Balsam Fir	Trace		Sapling	Quaking Aspen	Trace		Pole	White Pine	Trace		Sapling	Deciduous Saplings	Medium		Tall Shrub	Nannyberry	Medium		Tall Shrub	White Pine	Low		Log	Red Maple	Low		Sapling	Tag Alder	High		Tall Shrub																			
Sub-Canopy Species	Density	Avg. Height	Size																																																							
Balsam Fir	Trace		Sapling																																																							
Quaking Aspen	Trace		Pole																																																							
White Pine	Trace		Sapling																																																							
Deciduous Saplings	Medium		Tall Shrub																																																							
Nannyberry	Medium		Tall Shrub																																																							
White Pine	Low		Log																																																							
Red Maple	Low		Sapling																																																							
Tag Alder	High		Tall Shrub																																																							
37	3104 - Degraded	Nonstocked	0.8		Immature		State Chester Venture - 33																																																			
<table border="1"> <thead> <tr> <th>Canopy Species</th> <th>% Cover</th> <th>Size Class</th> <th>DBH</th> <th>Age</th> </tr> </thead> <tbody> <tr> <td>Black Cherry</td> <td>13</td> <td>Sapling</td> <td>1</td> <td></td> </tr> <tr> <td>Quaking Aspen</td> <td>2</td> <td>Sapling</td> <td>1</td> <td></td> </tr> <tr> <td>Red Pine</td> <td>85</td> <td>Sapling</td> <td>1</td> <td>10</td> </tr> </tbody> </table>		Canopy Species	% Cover	Size Class	DBH	Age	Black Cherry	13	Sapling	1		Quaking Aspen	2	Sapling	1		Red Pine	85	Sapling	1	10																																					
Canopy Species	% Cover	Size Class	DBH	Age																																																						
Black Cherry	13	Sapling	1																																																							
Quaking Aspen	2	Sapling	1																																																							
Red Pine	85	Sapling	1	10																																																						
38	4133 - Aspen, Mixed Pine	Poletimber Well	184.5	57	1-50	N/A	Elk tracks present. Notice some elk browse but not much. Poor quality aspen. Pockets of thick white pine regen. Scattered jack and red pine also. Did not see much red maple. Much of the canopy cover is non-merch. Ground cover looks to be mainly bracken and sweet fern. Stocking varies, lots of open areas, pockets of poles, saps throughout. Pine denser and stand displays better quality the farther east you go (closer to water?). Scattered balsam fir located along adjacent Q types.																																																			
<table border="1"> <thead> <tr> <th>Canopy Species</th> <th>% Cover</th> <th>Size Class</th> <th>DBH</th> <th>Age</th> </tr> </thead> <tbody> <tr> <td>Quaking Aspen</td> <td>70</td> <td>Pole/Sap/Log</td> <td>7</td> <td>57</td> </tr> <tr> <td>Red Pine</td> <td>8</td> <td>Log/XLog/Pole</td> <td>12</td> <td></td> </tr> <tr> <td>Jack Pine</td> <td>2</td> <td>Pole/Log</td> <td>8</td> <td></td> </tr> <tr> <td>Red Maple</td> <td>7</td> <td>Pole/Sapling</td> <td>6</td> <td></td> </tr> <tr> <td>White Pine</td> <td>13</td> <td>Pole/Log/XLog</td> <td>9</td> <td></td> </tr> </tbody> </table>		Canopy Species	% Cover	Size Class	DBH	Age		Quaking Aspen	70	Pole/Sap/Log	7	57	Red Pine	8	Log/XLog/Pole	12		Jack Pine	2	Pole/Log	8		Red Maple	7	Pole/Sapling	6		White Pine	13	Pole/Log/XLog	9		<table border="1"> <thead> <tr> <th>Sub-Canopy Species</th> <th>Density</th> <th>Avg. Height</th> <th>Size</th> </tr> </thead> <tbody> <tr> <td>Hawthorn (spp.)</td> <td>Trace</td> <td>5 - 10 feet</td> <td>Tall Shrub</td> </tr> <tr> <td>Serviceberry (Juneberry)</td> <td>Low</td> <td>Variable</td> <td>Sapling</td> </tr> <tr> <td>Willow spp.</td> <td>Low</td> <td>Variable</td> <td>Sapling</td> </tr> <tr> <td>Sweet Fern</td> <td>Low</td> <td>5 - 10 feet</td> <td>Tall Shrub</td> </tr> <tr> <td>Cherry (spp.)</td> <td>Medium</td> <td>5 - 10 feet</td> <td>Sapling</td> </tr> </tbody> </table>		Sub-Canopy Species	Density	Avg. Height	Size	Hawthorn (spp.)	Trace	5 - 10 feet	Tall Shrub	Serviceberry (Juneberry)	Low	Variable	Sapling	Willow spp.	Low	Variable	Sapling	Sweet Fern	Low	5 - 10 feet	Tall Shrub	Cherry (spp.)	Medium	5 - 10 feet	Sapling
Canopy Species	% Cover	Size Class	DBH	Age																																																						
Quaking Aspen	70	Pole/Sap/Log	7	57																																																						
Red Pine	8	Log/XLog/Pole	12																																																							
Jack Pine	2	Pole/Log	8																																																							
Red Maple	7	Pole/Sapling	6																																																							
White Pine	13	Pole/Log/XLog	9																																																							
Sub-Canopy Species	Density	Avg. Height	Size																																																							
Hawthorn (spp.)	Trace	5 - 10 feet	Tall Shrub																																																							
Serviceberry (Juneberry)	Low	Variable	Sapling																																																							
Willow spp.	Low	Variable	Sapling																																																							
Sweet Fern	Low	5 - 10 feet	Tall Shrub																																																							
Cherry (spp.)	Medium	5 - 10 feet	Sapling																																																							



Stand	Level 4 Cover Type	Size Density	Acres	Stand Age	BA Range	Managed Site	General Comments																																																	
39	42110 - Planted Red Pine	Sapling Well	19.5	12	Immature	N/A	Harvested in 2011, trenched 2011. Pre planting herbicide treatment in 2012, and planted in 2012. NW corner red maple is over topping planted red pine.																																																	
<table border="1"> <thead> <tr> <th>Canopy Species</th> <th>% Cover</th> <th>Size Class</th> <th>DBH</th> <th>Age</th> </tr> </thead> <tbody> <tr> <td>Red Maple</td> <td>3</td> <td>Sapling</td> <td>1</td> <td></td> </tr> <tr> <td>Black Cherry</td> <td>2</td> <td>Sapling</td> <td>1</td> <td></td> </tr> <tr> <td>Red Pine</td> <td>95</td> <td>Sapling</td> <td>2</td> <td>12</td> </tr> </tbody> </table>		Canopy Species	% Cover	Size Class	DBH	Age	Red Maple	3	Sapling	1		Black Cherry	2	Sapling	1		Red Pine	95	Sapling	2	12																																			
Canopy Species	% Cover	Size Class	DBH	Age																																																				
Red Maple	3	Sapling	1																																																					
Black Cherry	2	Sapling	1																																																					
Red Pine	95	Sapling	2	12																																																				
40	42290 - Natural Mixed Pine	Sawtimber Well	16.9	110	81-110	N/A	A natural sawlog size pine stand. East side of drainage has much higher BA vs the west side of the drainage. West side is heavier to white pine, nice looking natural white pine regen throughout.																																																	
<table border="1"> <thead> <tr> <th>Canopy Species</th> <th>% Cover</th> <th>Size Class</th> <th>DBH</th> <th>Age</th> </tr> </thead> <tbody> <tr> <td>Red Maple</td> <td>2</td> <td>Pole/Log</td> <td>9</td> <td></td> </tr> <tr> <td>White Pine</td> <td>48</td> <td>XLog/Log/Pole</td> <td>18</td> <td></td> </tr> <tr> <td>Red Pine</td> <td>48</td> <td>Log/XLog/Pole</td> <td>14</td> <td>110</td> </tr> <tr> <td>Quaking Aspen</td> <td>2</td> <td>Log</td> <td>12</td> <td></td> </tr> </tbody> </table>		Canopy Species	% Cover	Size Class	DBH	Age	Red Maple	2	Pole/Log	9		White Pine	48	XLog/Log/Pole	18		Red Pine	48	Log/XLog/Pole	14	110	Quaking Aspen	2	Log	12		<table border="1"> <thead> <tr> <th>Sub-Canopy Species</th> <th>Density</th> <th>Avg. Height</th> <th>Size</th> </tr> </thead> <tbody> <tr> <td>Red Oak</td> <td>Low</td> <td>Variable</td> <td>Sapling</td> </tr> <tr> <td>Red Maple</td> <td>Medium</td> <td>Variable</td> <td>Sapling</td> </tr> <tr> <td>Red Pine</td> <td>Low</td> <td>Variable</td> <td>Sapling</td> </tr> <tr> <td>White Pine</td> <td>High</td> <td>Variable</td> <td>Sapling</td> </tr> <tr> <td>Cherry (spp.)</td> <td>Medium</td> <td>5 - 10 feet</td> <td>Tall Shrub</td> </tr> </tbody> </table>		Sub-Canopy Species	Density	Avg. Height	Size	Red Oak	Low	Variable	Sapling	Red Maple	Medium	Variable	Sapling	Red Pine	Low	Variable	Sapling	White Pine	High	Variable	Sapling	Cherry (spp.)	Medium	5 - 10 feet	Tall Shrub				
Canopy Species	% Cover	Size Class	DBH	Age																																																				
Red Maple	2	Pole/Log	9																																																					
White Pine	48	XLog/Log/Pole	18																																																					
Red Pine	48	Log/XLog/Pole	14	110																																																				
Quaking Aspen	2	Log	12																																																					
Sub-Canopy Species	Density	Avg. Height	Size																																																					
Red Oak	Low	Variable	Sapling																																																					
Red Maple	Medium	Variable	Sapling																																																					
Red Pine	Low	Variable	Sapling																																																					
White Pine	High	Variable	Sapling																																																					
Cherry (spp.)	Medium	5 - 10 feet	Tall Shrub																																																					
41	790 - Other Bare/Sparsely Vegetated	Nonstocked	1.1				Well site																																																	
42	42111 - Planted Red Pine, Mixed Deciduous	Sapling Poor	33.7	5	Immature	N/A	Cut winter 2015. #520111401. Roller chopped 8/23/2016. Trenched 10/11/2016. Planted by Superior Forestry 5/2/2017. Initial stocking 889 trees per acre. FTP 52-429. Passed year one regen survey, release spraying scheduled for fall 2019. Release spraying completed 09/29/2021. Release spraying seems to have knocked back quite a bit of aspen, cherry, and red maple, however there is still quite a bit of competing vegetation, only about 75% of RP would be considered FTG at this time. Finger in the east was left unplanted due to closely packed retention.																																																	
<table border="1"> <thead> <tr> <th>Canopy Species</th> <th>% Cover</th> <th>Size Class</th> <th>DBH</th> <th>Age</th> </tr> </thead> <tbody> <tr> <td>Red Pine</td> <td>74</td> <td>Sapling</td> <td>1</td> <td>5</td> </tr> <tr> <td>Red Maple</td> <td>15</td> <td>Sapling</td> <td>1</td> <td></td> </tr> <tr> <td>Black/Red (Hybrid) Oak</td> <td>1</td> <td>Sapling</td> <td>1</td> <td></td> </tr> <tr> <td>Black Cherry</td> <td>10</td> <td>Sapling</td> <td>1</td> <td></td> </tr> </tbody> </table>		Canopy Species	% Cover	Size Class	DBH	Age	Red Pine	74	Sapling	1	5	Red Maple	15	Sapling	1		Black/Red (Hybrid) Oak	1	Sapling	1		Black Cherry	10	Sapling	1																															
Canopy Species	% Cover	Size Class	DBH	Age																																																				
Red Pine	74	Sapling	1	5																																																				
Red Maple	15	Sapling	1																																																					
Black/Red (Hybrid) Oak	1	Sapling	1																																																					
Black Cherry	10	Sapling	1																																																					
43	4139 - Aspen, Mixed Deciduous	Sapling Poor	8.9	15	Immature	N/A	Regenerating to red maple and aspen. Regen 5-10' tall, pockets of mixed aspen and red maple stump sprouts. A minor component of oak. Looks like bracken and sedge are ground cover, could see wintergreen in some melted areas. Elk browse. sale#520030401 Was FTP to plant red pine -T. Greco will chapter 7.																																																	
<table border="1"> <thead> <tr> <th>Canopy Species</th> <th>% Cover</th> <th>Size Class</th> <th>DBH</th> <th>Age</th> </tr> </thead> <tbody> <tr> <td>Red Maple</td> <td>47</td> <td>Sapling</td> <td>1</td> <td>15</td> </tr> <tr> <td>Quaking Aspen</td> <td>16</td> <td>Sapling</td> <td>1</td> <td></td> </tr> <tr> <td>Bigtooth Aspen</td> <td>35</td> <td>Sapling</td> <td>1</td> <td>15</td> </tr> <tr> <td>Red Pine</td> <td>2</td> <td>Pole/Log</td> <td>8</td> <td></td> </tr> </tbody> </table>		Canopy Species	% Cover	Size Class	DBH	Age	Red Maple	47	Sapling	1	15	Quaking Aspen	16	Sapling	1		Bigtooth Aspen	35	Sapling	1	15	Red Pine	2	Pole/Log	8		<table border="1"> <thead> <tr> <th>Sub-Canopy Species</th> <th>Density</th> <th>Avg. Height</th> <th>Size</th> </tr> </thead> <tbody> <tr> <td>Red Pine</td> <td>Low</td> <td>Variable</td> <td>Sapling</td> </tr> <tr> <td>Oak (spp.)</td> <td>Low</td> <td>Variable</td> <td>Sapling</td> </tr> <tr> <td>Cherry (spp.)</td> <td>High</td> <td>Variable</td> <td>Tall Shrub</td> </tr> </tbody> </table>		Sub-Canopy Species	Density	Avg. Height	Size	Red Pine	Low	Variable	Sapling	Oak (spp.)	Low	Variable	Sapling	Cherry (spp.)	High	Variable	Tall Shrub												
Canopy Species	% Cover	Size Class	DBH	Age																																																				
Red Maple	47	Sapling	1	15																																																				
Quaking Aspen	16	Sapling	1																																																					
Bigtooth Aspen	35	Sapling	1	15																																																				
Red Pine	2	Pole/Log	8																																																					
Sub-Canopy Species	Density	Avg. Height	Size																																																					
Red Pine	Low	Variable	Sapling																																																					
Oak (spp.)	Low	Variable	Sapling																																																					
Cherry (spp.)	High	Variable	Tall Shrub																																																					
44	3104 - Degraded	Nonstocked	3.7		Immature		State Chester MRCSP #1																																																	
45	790 - Other Bare/Sparsely Vegetated	Nonstocked	1.0				State Chester Venture 34																																																	



Stand	Level 4 Cover Type	Size Density	Acres	Stand Age	BA Range	Managed Site	General Comments																																																				
46	42110 - Planted Red Pine	Poletimber Well	33.7	66	201+	N/A	Red Pine stand thinned in 2007 (52-004-04) RFFP Red Pine.																																																				
<table border="1"> <thead> <tr> <th>Canopy Species</th> <th>% Cover</th> <th>Size Class</th> <th>DBH</th> <th>Age</th> </tr> </thead> <tbody> <tr> <td>Red Pine</td> <td>97</td> <td>Pole/Log</td> <td>9</td> <td>66</td> </tr> <tr> <td>White Pine</td> <td>3</td> <td>XLog/Log</td> <td>18</td> <td></td> </tr> </tbody> </table>		Canopy Species	% Cover	Size Class	DBH	Age	Red Pine	97	Pole/Log	9	66	White Pine	3	XLog/Log	18		<table border="1"> <thead> <tr> <th>Sub-Canopy Species</th> <th>Density</th> <th>Avg. Height</th> <th>Size</th> </tr> </thead> <tbody> <tr> <td>Cherry (spp.)</td> <td>Medium</td> <td>Variable</td> <td>Tall Shrub</td> </tr> <tr> <td>Red Maple</td> <td>Medium</td> <td>5 - 10 feet</td> <td>Sapling</td> </tr> <tr> <td>Serviceberry (Juneberry)</td> <td>Low</td> <td>Variable</td> <td>Tall Shrub</td> </tr> <tr> <td>Black/Red (Hybrid) Oak</td> <td>Medium</td> <td>5 - 10 feet</td> <td>Sapling</td> </tr> <tr> <td>White Pine</td> <td>Low</td> <td>Variable</td> <td>Sapling</td> </tr> <tr> <td>Quaking Aspen</td> <td>Low</td> <td>5 - 10 feet</td> <td>Sapling</td> </tr> </tbody> </table>		Sub-Canopy Species	Density	Avg. Height	Size	Cherry (spp.)	Medium	Variable	Tall Shrub	Red Maple	Medium	5 - 10 feet	Sapling	Serviceberry (Juneberry)	Low	Variable	Tall Shrub	Black/Red (Hybrid) Oak	Medium	5 - 10 feet	Sapling	White Pine	Low	Variable	Sapling	Quaking Aspen	Low	5 - 10 feet	Sapling													
Canopy Species	% Cover	Size Class	DBH	Age																																																							
Red Pine	97	Pole/Log	9	66																																																							
White Pine	3	XLog/Log	18																																																								
Sub-Canopy Species	Density	Avg. Height	Size																																																								
Cherry (spp.)	Medium	Variable	Tall Shrub																																																								
Red Maple	Medium	5 - 10 feet	Sapling																																																								
Serviceberry (Juneberry)	Low	Variable	Tall Shrub																																																								
Black/Red (Hybrid) Oak	Medium	5 - 10 feet	Sapling																																																								
White Pine	Low	Variable	Sapling																																																								
Quaking Aspen	Low	5 - 10 feet	Sapling																																																								
47	3104 - Degraded	Nonstocked	0.7		Immature		State Chester - 30																																																				
<table border="1"> <thead> <tr> <th>Canopy Species</th> <th>% Cover</th> <th>Size Class</th> <th>DBH</th> <th>Age</th> </tr> </thead> <tbody> <tr> <td>Quaking Aspen</td> <td>73</td> <td>Pole/Sapling</td> <td>5</td> <td>57</td> </tr> <tr> <td>White Pine</td> <td>20</td> <td>Pole/Log</td> <td>8</td> <td></td> </tr> <tr> <td>Red Pine</td> <td>5</td> <td>Log/Pole</td> <td>15</td> <td></td> </tr> <tr> <td>Jack Pine</td> <td>2</td> <td>Pole</td> <td>8</td> <td></td> </tr> </tbody> </table>		Canopy Species	% Cover	Size Class	DBH	Age	Quaking Aspen	73	Pole/Sapling	5	57	White Pine	20	Pole/Log	8		Red Pine	5	Log/Pole	15		Jack Pine	2	Pole	8																																		
Canopy Species	% Cover	Size Class	DBH	Age																																																							
Quaking Aspen	73	Pole/Sapling	5	57																																																							
White Pine	20	Pole/Log	8																																																								
Red Pine	5	Log/Pole	15																																																								
Jack Pine	2	Pole	8																																																								
48	3102 - Grass	Nonstocked	6.1			No	Old Wilderness Chester CO2 site. Site has returned to state ownership (11/9/2018) after reclamation efforts. Gravel removed from site - grass and a few trees have been planted																																																				
49	3104 - Degraded	Nonstocked	1.2				well site																																																				
50	6129 - Mixed Coniferous Lowland Forest	Poletimber Well	17.0	95	81-110	N/A	A narrow conifer drainage																																																				
<table border="1"> <thead> <tr> <th>Canopy Species</th> <th>% Cover</th> <th>Size Class</th> <th>DBH</th> <th>Age</th> </tr> </thead> <tbody> <tr> <td>Tamarack</td> <td>9</td> <td>Pole/Sapling</td> <td>5</td> <td></td> </tr> <tr> <td>Northern White Cedar</td> <td>3</td> <td>Log</td> <td>12</td> <td></td> </tr> <tr> <td>White Pine</td> <td>23</td> <td>Log/Pole/XLog</td> <td>14</td> <td>95</td> </tr> <tr> <td>Black Spruce</td> <td>20</td> <td>Pole/Sapling</td> <td>6</td> <td></td> </tr> <tr> <td>Balsam Fir</td> <td>21</td> <td>Pole/Sapling</td> <td>5</td> <td></td> </tr> <tr> <td>Red Maple</td> <td>18</td> <td>Pole/Sap/Log</td> <td>7</td> <td></td> </tr> <tr> <td>Red Pine</td> <td>6</td> <td>Log/XLog</td> <td>15</td> <td></td> </tr> </tbody> </table>		Canopy Species	% Cover	Size Class	DBH	Age	Tamarack	9	Pole/Sapling	5		Northern White Cedar	3	Log	12		White Pine	23	Log/Pole/XLog	14	95	Black Spruce	20	Pole/Sapling	6		Balsam Fir	21	Pole/Sapling	5		Red Maple	18	Pole/Sap/Log	7		Red Pine	6	Log/XLog	15		<table border="1"> <thead> <tr> <th>Sub-Canopy Species</th> <th>Density</th> <th>Avg. Height</th> <th>Size</th> </tr> </thead> <tbody> <tr> <td>Black Spruce</td> <td>Low</td> <td>Variable</td> <td>Sapling</td> </tr> <tr> <td>Tag Alder</td> <td>Medium</td> <td>Variable</td> <td>Tall Shrub</td> </tr> <tr> <td>Balsam Fir</td> <td>Medium</td> <td>Variable</td> <td>Sapling</td> </tr> </tbody> </table>		Sub-Canopy Species	Density	Avg. Height	Size	Black Spruce	Low	Variable	Sapling	Tag Alder	Medium	Variable	Tall Shrub	Balsam Fir	Medium	Variable	Sapling
Canopy Species	% Cover	Size Class	DBH	Age																																																							
Tamarack	9	Pole/Sapling	5																																																								
Northern White Cedar	3	Log	12																																																								
White Pine	23	Log/Pole/XLog	14	95																																																							
Black Spruce	20	Pole/Sapling	6																																																								
Balsam Fir	21	Pole/Sapling	5																																																								
Red Maple	18	Pole/Sap/Log	7																																																								
Red Pine	6	Log/XLog	15																																																								
Sub-Canopy Species	Density	Avg. Height	Size																																																								
Black Spruce	Low	Variable	Sapling																																																								
Tag Alder	Medium	Variable	Tall Shrub																																																								
Balsam Fir	Medium	Variable	Sapling																																																								
51	42110 - Planted Red Pine	Sawtimber Well	33.4	66	141-170	N/A	Stand thinned in 2007 RFFP Red Pine (52-004-04).																																																				
<table border="1"> <thead> <tr> <th>Canopy Species</th> <th>% Cover</th> <th>Size Class</th> <th>DBH</th> <th>Age</th> </tr> </thead> <tbody> <tr> <td>Red Pine</td> <td>90</td> <td>Log/Pole</td> <td>10</td> <td>66</td> </tr> <tr> <td>White Pine</td> <td>10</td> <td>Log</td> <td>14</td> <td></td> </tr> </tbody> </table>		Canopy Species	% Cover	Size Class	DBH	Age	Red Pine	90	Log/Pole	10	66	White Pine	10	Log	14		<table border="1"> <thead> <tr> <th>Sub-Canopy Species</th> <th>Density</th> <th>Avg. Height</th> <th>Size</th> </tr> </thead> <tbody> <tr> <td>Red Maple</td> <td>Medium</td> <td>Variable</td> <td>Sapling</td> </tr> <tr> <td>Northern Pin Oak</td> <td>Low</td> <td>Variable</td> <td>Sapling</td> </tr> <tr> <td>White Pine</td> <td>Medium</td> <td>Variable</td> <td>Sapling</td> </tr> <tr> <td>Cherry (spp.)</td> <td>Medium</td> <td>Variable</td> <td>Tall Shrub</td> </tr> </tbody> </table>		Sub-Canopy Species	Density	Avg. Height	Size	Red Maple	Medium	Variable	Sapling	Northern Pin Oak	Low	Variable	Sapling	White Pine	Medium	Variable	Sapling	Cherry (spp.)	Medium	Variable	Tall Shrub																					
Canopy Species	% Cover	Size Class	DBH	Age																																																							
Red Pine	90	Log/Pole	10	66																																																							
White Pine	10	Log	14																																																								
Sub-Canopy Species	Density	Avg. Height	Size																																																								
Red Maple	Medium	Variable	Sapling																																																								
Northern Pin Oak	Low	Variable	Sapling																																																								
White Pine	Medium	Variable	Sapling																																																								
Cherry (spp.)	Medium	Variable	Tall Shrub																																																								



Stand	Level 4 Cover Type	Size Density	Acres	Stand Age	BA Range	Managed Site	General Comments																																																				
52	42110 - Planted Red Pine	Sawtimber Well	136.9	68	171-200	N/A																																																					
<table border="1"> <thead> <tr> <th>Canopy Species</th> <th>% Cover</th> <th>Size Class</th> <th>DBH</th> <th>Age</th> </tr> </thead> <tbody> <tr> <td>Red Pine</td> <td>100</td> <td>Log/Pole</td> <td>10</td> <td>68</td> </tr> </tbody> </table>		Canopy Species	% Cover	Size Class	DBH	Age	Red Pine	100	Log/Pole	10	68	<table border="1"> <thead> <tr> <th>Sub-Canopy Species</th> <th>Density</th> <th>Avg. Height</th> <th>Size</th> </tr> </thead> <tbody> <tr> <td>Aspen (spp.)</td> <td>Medium</td> <td>Variable</td> <td>Sapling</td> </tr> <tr> <td>Cherry (spp.)</td> <td>Medium</td> <td>Variable</td> <td>Tall Shrub</td> </tr> <tr> <td>White Pine</td> <td>Low</td> <td>< 5 feet</td> <td>Sapling</td> </tr> <tr> <td>Red Maple</td> <td>Medium</td> <td>Variable</td> <td>Sapling</td> </tr> <tr> <td>Oak (spp.)</td> <td>Low</td> <td>< 5 feet</td> <td>Sapling</td> </tr> </tbody> </table>		Sub-Canopy Species	Density	Avg. Height	Size	Aspen (spp.)	Medium	Variable	Sapling	Cherry (spp.)	Medium	Variable	Tall Shrub	White Pine	Low	< 5 feet	Sapling	Red Maple	Medium	Variable	Sapling	Oak (spp.)	Low	< 5 feet	Sapling																						
Canopy Species	% Cover	Size Class	DBH	Age																																																							
Red Pine	100	Log/Pole	10	68																																																							
Sub-Canopy Species	Density	Avg. Height	Size																																																								
Aspen (spp.)	Medium	Variable	Sapling																																																								
Cherry (spp.)	Medium	Variable	Tall Shrub																																																								
White Pine	Low	< 5 feet	Sapling																																																								
Red Maple	Medium	Variable	Sapling																																																								
Oak (spp.)	Low	< 5 feet	Sapling																																																								
53	3101 - Poverty Grass, Cladonia	Nonstocked	8.8		Immature	No	A small open area.																																																				
		<table border="1"> <thead> <tr> <th>Sub-Canopy Species</th> <th>Density</th> <th>Avg. Height</th> <th>Size</th> </tr> </thead> <tbody> <tr> <td>Red Pine</td> <td>Low</td> <td>10 - 20 feet</td> <td>Sapling</td> </tr> <tr> <td>Bigtooth Aspen</td> <td>Low</td> <td>10 - 20 feet</td> <td>Sapling</td> </tr> <tr> <td>Jack Pine</td> <td>Low</td> <td>>20 feet</td> <td>Sapling</td> </tr> <tr> <td>Quaking Aspen</td> <td>Low</td> <td>10 - 20 feet</td> <td>Sapling</td> </tr> <tr> <td>White Pine</td> <td>Low</td> <td>Variable</td> <td>Sapling</td> </tr> <tr> <td>Cherry (spp.)</td> <td>Trace</td> <td>Variable</td> <td>Tall Shrub</td> </tr> </tbody> </table>		Sub-Canopy Species	Density	Avg. Height	Size	Red Pine	Low	10 - 20 feet	Sapling	Bigtooth Aspen	Low	10 - 20 feet	Sapling	Jack Pine	Low	>20 feet	Sapling	Quaking Aspen	Low	10 - 20 feet	Sapling	White Pine	Low	Variable	Sapling	Cherry (spp.)	Trace	Variable	Tall Shrub																												
Sub-Canopy Species	Density	Avg. Height	Size																																																								
Red Pine	Low	10 - 20 feet	Sapling																																																								
Bigtooth Aspen	Low	10 - 20 feet	Sapling																																																								
Jack Pine	Low	>20 feet	Sapling																																																								
Quaking Aspen	Low	10 - 20 feet	Sapling																																																								
White Pine	Low	Variable	Sapling																																																								
Cherry (spp.)	Trace	Variable	Tall Shrub																																																								
55	122 - Road/Parking Lot	Nonstocked	0.6			No	Boat ramp and parking lot																																																				
56	6121 - Tamarack	Poletimber Well	3.8	59	51-80	N/A	Lowland area. Water table looks to be rising all species noted in canopy in previous inventory dead standing. Tamarack still alive but even some have started to die off. White pine along south and west edge.																																																				
<table border="1"> <thead> <tr> <th>Canopy Species</th> <th>% Cover</th> <th>Size Class</th> <th>DBH</th> <th>Age</th> </tr> </thead> <tbody> <tr> <td>Tamarack</td> <td>90</td> <td>Pole/Log</td> <td>8</td> <td>59</td> </tr> <tr> <td>White Pine</td> <td>10</td> <td>Log</td> <td>14</td> <td>97</td> </tr> </tbody> </table>		Canopy Species	% Cover	Size Class	DBH	Age	Tamarack	90	Pole/Log	8	59	White Pine	10	Log	14	97	<table border="1"> <thead> <tr> <th>Sub-Canopy Species</th> <th>Density</th> <th>Avg. Height</th> <th>Size</th> </tr> </thead> <tbody> <tr> <td>Leatherleaf</td> <td>Low</td> <td>5 - 10 feet</td> <td>Tall Shrub</td> </tr> <tr> <td>Red Maple</td> <td>Low</td> <td>5 - 10 feet</td> <td>Sapling</td> </tr> <tr> <td>Tag Alder</td> <td>Low</td> <td>5 - 10 feet</td> <td>Tall Shrub</td> </tr> </tbody> </table>		Sub-Canopy Species	Density	Avg. Height	Size	Leatherleaf	Low	5 - 10 feet	Tall Shrub	Red Maple	Low	5 - 10 feet	Sapling	Tag Alder	Low	5 - 10 feet	Tall Shrub																									
Canopy Species	% Cover	Size Class	DBH	Age																																																							
Tamarack	90	Pole/Log	8	59																																																							
White Pine	10	Log	14	97																																																							
Sub-Canopy Species	Density	Avg. Height	Size																																																								
Leatherleaf	Low	5 - 10 feet	Tall Shrub																																																								
Red Maple	Low	5 - 10 feet	Sapling																																																								
Tag Alder	Low	5 - 10 feet	Tall Shrub																																																								
57	6122 - Black Spruce	Poletimber Medium	12.9	85	1-50	N/A	A very wet conifer stand.																																																				
<table border="1"> <thead> <tr> <th>Canopy Species</th> <th>% Cover</th> <th>Size Class</th> <th>DBH</th> <th>Age</th> </tr> </thead> <tbody> <tr> <td>Tamarack</td> <td>36</td> <td>Sapling/Pole</td> <td>4</td> <td>62</td> </tr> <tr> <td>White Pine</td> <td>4</td> <td>Pole/Sapling</td> <td>6</td> <td></td> </tr> <tr> <td>Black Spruce</td> <td>60</td> <td>Pole/Sapling</td> <td>5</td> <td>85</td> </tr> </tbody> </table>		Canopy Species	% Cover	Size Class	DBH	Age	Tamarack	36	Sapling/Pole	4	62	White Pine	4	Pole/Sapling	6		Black Spruce	60	Pole/Sapling	5	85	<table border="1"> <thead> <tr> <th>Sub-Canopy Species</th> <th>Density</th> <th>Avg. Height</th> <th>Size</th> </tr> </thead> <tbody> <tr> <td>Tamarack</td> <td>Low</td> <td>Variable</td> <td>Sapling</td> </tr> <tr> <td>Deciduous Shrubs</td> <td>Low</td> <td>Variable</td> <td>Tall Shrub</td> </tr> <tr> <td>Nannyberry</td> <td>Medium</td> <td>Variable</td> <td>Tall Shrub</td> </tr> <tr> <td>American Highbush Cranberry</td> <td>Low</td> <td>5 - 10 feet</td> <td>Tall Shrub</td> </tr> <tr> <td>Red Maple</td> <td>Low</td> <td>Variable</td> <td>Sapling</td> </tr> <tr> <td>Black Spruce</td> <td>Low</td> <td>Variable</td> <td>Sapling</td> </tr> <tr> <td>Tag Alder</td> <td>Low</td> <td>5 - 10 feet</td> <td>Tall Shrub</td> </tr> </tbody> </table>		Sub-Canopy Species	Density	Avg. Height	Size	Tamarack	Low	Variable	Sapling	Deciduous Shrubs	Low	Variable	Tall Shrub	Nannyberry	Medium	Variable	Tall Shrub	American Highbush Cranberry	Low	5 - 10 feet	Tall Shrub	Red Maple	Low	Variable	Sapling	Black Spruce	Low	Variable	Sapling	Tag Alder	Low	5 - 10 feet	Tall Shrub				
Canopy Species	% Cover	Size Class	DBH	Age																																																							
Tamarack	36	Sapling/Pole	4	62																																																							
White Pine	4	Pole/Sapling	6																																																								
Black Spruce	60	Pole/Sapling	5	85																																																							
Sub-Canopy Species	Density	Avg. Height	Size																																																								
Tamarack	Low	Variable	Sapling																																																								
Deciduous Shrubs	Low	Variable	Tall Shrub																																																								
Nannyberry	Medium	Variable	Tall Shrub																																																								
American Highbush Cranberry	Low	5 - 10 feet	Tall Shrub																																																								
Red Maple	Low	Variable	Sapling																																																								
Black Spruce	Low	Variable	Sapling																																																								
Tag Alder	Low	5 - 10 feet	Tall Shrub																																																								
58	122 - Road/Parking Lot	Nonstocked	1.9			No	Old State Road and cleared pipelines																																																				



Stand	Level 4 Cover Type	Size Density	Acres	Stand Age	BA Range	Managed Site	General Comments																																																																		
59	6124 - Lowland Spruce-Fir	Poletimber Well	14.9	90	51-80	N/A	A mixed conifer swamp.																																																																		
<table border="1"> <thead> <tr> <th>Canopy Species</th> <th>% Cover</th> <th>Size Class</th> <th>DBH</th> <th>Age</th> </tr> </thead> <tbody> <tr> <td>Balsam Fir</td> <td>30</td> <td>Pole/Sapling</td> <td>5</td> <td></td> </tr> <tr> <td>Black Spruce</td> <td>25</td> <td>Pole/Sap/Log</td> <td>7</td> <td>90</td> </tr> <tr> <td>Red Maple</td> <td>35</td> <td>Pole/Sap/Log</td> <td>6</td> <td>90</td> </tr> <tr> <td>Northern White Cedar</td> <td>5</td> <td>Log/Pole</td> <td>12</td> <td></td> </tr> <tr> <td>White Pine</td> <td>5</td> <td>Log</td> <td>16</td> <td></td> </tr> </tbody> </table>		Canopy Species	% Cover	Size Class	DBH	Age	Balsam Fir	30	Pole/Sapling	5		Black Spruce	25	Pole/Sap/Log	7	90	Red Maple	35	Pole/Sap/Log	6	90	Northern White Cedar	5	Log/Pole	12		White Pine	5	Log	16		<table border="1"> <thead> <tr> <th>Sub-Canopy Species</th> <th>Density</th> <th>Avg. Height</th> <th>Size</th> </tr> </thead> <tbody> <tr> <td>Deciduous Shrubs</td> <td>Low</td> <td>Variable</td> <td>Tall Shrub</td> </tr> <tr> <td>Tag Alder</td> <td>Low</td> <td>5 - 10 feet</td> <td>Tall Shrub</td> </tr> <tr> <td>Nannyberry</td> <td>Low</td> <td>5 - 10 feet</td> <td>Tall Shrub</td> </tr> <tr> <td>Red Maple</td> <td>Low</td> <td>Variable</td> <td>Sapling</td> </tr> <tr> <td>Cherry (spp.)</td> <td>Low</td> <td>Variable</td> <td>Tall Shrub</td> </tr> <tr> <td>Balsam Fir</td> <td>Medium</td> <td>Variable</td> <td>Sapling</td> </tr> <tr> <td>Black Spruce</td> <td>Medium</td> <td>Variable</td> <td>Sapling</td> </tr> <tr> <td>White Pine</td> <td>Low</td> <td>Variable</td> <td>Sapling</td> </tr> <tr> <td>Michigan Holly</td> <td>Low</td> <td>5 - 10 feet</td> <td>Tall Shrub</td> </tr> </tbody> </table>		Sub-Canopy Species	Density	Avg. Height	Size	Deciduous Shrubs	Low	Variable	Tall Shrub	Tag Alder	Low	5 - 10 feet	Tall Shrub	Nannyberry	Low	5 - 10 feet	Tall Shrub	Red Maple	Low	Variable	Sapling	Cherry (spp.)	Low	Variable	Tall Shrub	Balsam Fir	Medium	Variable	Sapling	Black Spruce	Medium	Variable	Sapling	White Pine	Low	Variable	Sapling	Michigan Holly	Low	5 - 10 feet	Tall Shrub
Canopy Species	% Cover	Size Class	DBH	Age																																																																					
Balsam Fir	30	Pole/Sapling	5																																																																						
Black Spruce	25	Pole/Sap/Log	7	90																																																																					
Red Maple	35	Pole/Sap/Log	6	90																																																																					
Northern White Cedar	5	Log/Pole	12																																																																						
White Pine	5	Log	16																																																																						
Sub-Canopy Species	Density	Avg. Height	Size																																																																						
Deciduous Shrubs	Low	Variable	Tall Shrub																																																																						
Tag Alder	Low	5 - 10 feet	Tall Shrub																																																																						
Nannyberry	Low	5 - 10 feet	Tall Shrub																																																																						
Red Maple	Low	Variable	Sapling																																																																						
Cherry (spp.)	Low	Variable	Tall Shrub																																																																						
Balsam Fir	Medium	Variable	Sapling																																																																						
Black Spruce	Medium	Variable	Sapling																																																																						
White Pine	Low	Variable	Sapling																																																																						
Michigan Holly	Low	5 - 10 feet	Tall Shrub																																																																						
60	629 - Mixed non-forested wetland	Nonstocked	9.6			No	A blueberry covered lowland area with scattered conifer seedling and saplings.																																																																		
		<table border="1"> <thead> <tr> <th>Sub-Canopy Species</th> <th>Density</th> <th>Avg. Height</th> <th>Size</th> </tr> </thead> <tbody> <tr> <td>Cattail spp.</td> <td>Trace</td> <td></td> <td>Non-Wood</td> </tr> <tr> <td>Black Spruce</td> <td>Low</td> <td></td> <td>Sapling</td> </tr> <tr> <td>Tamarack</td> <td>Trace</td> <td></td> <td>Sapling</td> </tr> </tbody> </table>		Sub-Canopy Species	Density	Avg. Height	Size	Cattail spp.	Trace		Non-Wood	Black Spruce	Low		Sapling	Tamarack	Trace		Sapling																																																						
Sub-Canopy Species	Density	Avg. Height	Size																																																																						
Cattail spp.	Trace		Non-Wood																																																																						
Black Spruce	Low		Sapling																																																																						
Tamarack	Trace		Sapling																																																																						
61	42200 - Natural White Pine	Sawtimber Well	4.4	128	141-170	N/A	A small natural pine stand adjacent to a lowland.																																																																		
<table border="1"> <thead> <tr> <th>Canopy Species</th> <th>% Cover</th> <th>Size Class</th> <th>DBH</th> <th>Age</th> </tr> </thead> <tbody> <tr> <td>Red Pine</td> <td>35</td> <td>Log/Pole</td> <td>15</td> <td>100</td> </tr> <tr> <td>White Pine</td> <td>65</td> <td>Log/Pole</td> <td>15</td> <td>128</td> </tr> </tbody> </table>		Canopy Species	% Cover	Size Class	DBH	Age	Red Pine	35	Log/Pole	15	100	White Pine	65	Log/Pole	15	128	<table border="1"> <thead> <tr> <th>Sub-Canopy Species</th> <th>Density</th> <th>Avg. Height</th> <th>Size</th> </tr> </thead> <tbody> <tr> <td>Balsam Fir</td> <td>High</td> <td>Variable</td> <td>Sapling</td> </tr> <tr> <td>Northern White Cedar</td> <td>Low</td> <td>Variable</td> <td>Pole</td> </tr> <tr> <td>White Pine</td> <td>High</td> <td>Variable</td> <td>Sapling</td> </tr> <tr> <td>Red Pine</td> <td>Low</td> <td>Variable</td> <td>Sapling</td> </tr> <tr> <td>Hemlock</td> <td>Low</td> <td>Variable</td> <td>Pole</td> </tr> <tr> <td>Deciduous Shrubs</td> <td>Medium</td> <td>Variable</td> <td>Tall Shrub</td> </tr> <tr> <td>Red Maple</td> <td>Low</td> <td>Variable</td> <td>Sapling</td> </tr> </tbody> </table>		Sub-Canopy Species	Density	Avg. Height	Size	Balsam Fir	High	Variable	Sapling	Northern White Cedar	Low	Variable	Pole	White Pine	High	Variable	Sapling	Red Pine	Low	Variable	Sapling	Hemlock	Low	Variable	Pole	Deciduous Shrubs	Medium	Variable	Tall Shrub	Red Maple	Low	Variable	Sapling																							
Canopy Species	% Cover	Size Class	DBH	Age																																																																					
Red Pine	35	Log/Pole	15	100																																																																					
White Pine	65	Log/Pole	15	128																																																																					
Sub-Canopy Species	Density	Avg. Height	Size																																																																						
Balsam Fir	High	Variable	Sapling																																																																						
Northern White Cedar	Low	Variable	Pole																																																																						
White Pine	High	Variable	Sapling																																																																						
Red Pine	Low	Variable	Sapling																																																																						
Hemlock	Low	Variable	Pole																																																																						
Deciduous Shrubs	Medium	Variable	Tall Shrub																																																																						
Red Maple	Low	Variable	Sapling																																																																						
62	6233 - Wet Meadow	Nonstocked	2.0			No	A wet area covered with grass and sedge.																																																																		
		<table border="1"> <thead> <tr> <th>Sub-Canopy Species</th> <th>Density</th> <th>Avg. Height</th> <th>Size</th> </tr> </thead> <tbody> <tr> <td>Tag Alder</td> <td>Trace</td> <td></td> <td>Tall Shrub</td> </tr> <tr> <td>Blackberry/Raspberry</td> <td>Low</td> <td></td> <td>Tall Shrub</td> </tr> <tr> <td>White Pine</td> <td>Trace</td> <td></td> <td>Sapling</td> </tr> </tbody> </table>		Sub-Canopy Species	Density	Avg. Height	Size	Tag Alder	Trace		Tall Shrub	Blackberry/Raspberry	Low		Tall Shrub	White Pine	Trace		Sapling																																																						
Sub-Canopy Species	Density	Avg. Height	Size																																																																						
Tag Alder	Trace		Tall Shrub																																																																						
Blackberry/Raspberry	Low		Tall Shrub																																																																						
White Pine	Trace		Sapling																																																																						
63	4132 - Aspen, Jack Pine	Sapling Well	51.8	12	Immature	N/A	Stand recently harvested, will be managed as upland brush. Coming back to a forested covertype. Per 2022 inventory, current mix is acceptable and stand will be managed as a forested cover type going forward.																																																																		
<table border="1"> <thead> <tr> <th>Canopy Species</th> <th>% Cover</th> <th>Size Class</th> <th>DBH</th> <th>Age</th> </tr> </thead> <tbody> <tr> <td>Quaking Aspen</td> <td>55</td> <td>Sapling</td> <td>1</td> <td>12</td> </tr> <tr> <td>Jack Pine</td> <td>25</td> <td>Sapling</td> <td>1</td> <td></td> </tr> <tr> <td>White Pine</td> <td>10</td> <td>Sapling</td> <td>1</td> <td></td> </tr> <tr> <td>Red Maple</td> <td>10</td> <td>Sapling</td> <td>1</td> <td></td> </tr> </tbody> </table>		Canopy Species	% Cover	Size Class	DBH	Age	Quaking Aspen	55	Sapling	1	12	Jack Pine	25	Sapling	1		White Pine	10	Sapling	1		Red Maple	10	Sapling	1		<table border="1"> <thead> <tr> <th>Sub-Canopy Species</th> <th>Density</th> <th>Avg. Height</th> <th>Size</th> </tr> </thead> <tbody> <tr> <td>Nannyberry</td> <td>Trace</td> <td>5 - 10 feet</td> <td>Tall Shrub</td> </tr> <tr> <td>Serviceberry (Juneberry)</td> <td>Low</td> <td>5 - 10 feet</td> <td>Sapling</td> </tr> <tr> <td>Cherry (spp.)</td> <td>Medium</td> <td>5 - 10 feet</td> <td>Tall Shrub</td> </tr> <tr> <td>Willow spp.</td> <td>Trace</td> <td>< 5 feet</td> <td>Sapling</td> </tr> </tbody> </table>		Sub-Canopy Species	Density	Avg. Height	Size	Nannyberry	Trace	5 - 10 feet	Tall Shrub	Serviceberry (Juneberry)	Low	5 - 10 feet	Sapling	Cherry (spp.)	Medium	5 - 10 feet	Tall Shrub	Willow spp.	Trace	< 5 feet	Sapling																									
Canopy Species	% Cover	Size Class	DBH	Age																																																																					
Quaking Aspen	55	Sapling	1	12																																																																					
Jack Pine	25	Sapling	1																																																																						
White Pine	10	Sapling	1																																																																						
Red Maple	10	Sapling	1																																																																						
Sub-Canopy Species	Density	Avg. Height	Size																																																																						
Nannyberry	Trace	5 - 10 feet	Tall Shrub																																																																						
Serviceberry (Juneberry)	Low	5 - 10 feet	Sapling																																																																						
Cherry (spp.)	Medium	5 - 10 feet	Tall Shrub																																																																						
Willow spp.	Trace	< 5 feet	Sapling																																																																						



Stand	Level 4 Cover Type	Size Density	Acres	Stand Age	BA Range	Managed Site	General Comments																																				
64	6229 - Mixed lowland shrub	Nonstocked	2.9			No	A small lowland area filling in with trees.																																				
				<table border="1"> <thead> <tr> <th>Sub-Canopy Species</th> <th>Density</th> <th>Avg. Height</th> <th>Size</th> </tr> </thead> <tbody> <tr> <td>White Pine</td> <td>Trace</td> <td></td> <td>Sapling</td> </tr> <tr> <td>Tamarack</td> <td>Low</td> <td></td> <td>Sapling</td> </tr> <tr> <td>Red Pine</td> <td>Low</td> <td></td> <td>Log</td> </tr> <tr> <td>Tag Alder</td> <td>High</td> <td></td> <td>Tall Shrub</td> </tr> <tr> <td>Nannyberry</td> <td>Trace</td> <td></td> <td>Tall Shrub</td> </tr> <tr> <td>Blueberry/Bilberry/Cranberry</td> <td>High</td> <td></td> <td>Tall Shrub</td> </tr> <tr> <td>Black Spruce</td> <td>Trace</td> <td></td> <td>Sapling</td> </tr> <tr> <td>Paper Birch</td> <td>Trace</td> <td></td> <td>Sapling</td> </tr> </tbody> </table>				Sub-Canopy Species	Density	Avg. Height	Size	White Pine	Trace		Sapling	Tamarack	Low		Sapling	Red Pine	Low		Log	Tag Alder	High		Tall Shrub	Nannyberry	Trace		Tall Shrub	Blueberry/Bilberry/Cranberry	High		Tall Shrub	Black Spruce	Trace		Sapling	Paper Birch	Trace		Sapling
Sub-Canopy Species	Density	Avg. Height	Size																																								
White Pine	Trace		Sapling																																								
Tamarack	Low		Sapling																																								
Red Pine	Low		Log																																								
Tag Alder	High		Tall Shrub																																								
Nannyberry	Trace		Tall Shrub																																								
Blueberry/Bilberry/Cranberry	High		Tall Shrub																																								
Black Spruce	Trace		Sapling																																								
Paper Birch	Trace		Sapling																																								
65	122 - Road/Parking Lot	Nonstocked	2.4			No	Gingell Rd																																				
66	42110 - Planted Red Pine	Sawtimber Well	12.1	67	141-170	N/A	A red pine plantation with a pocket of jack pine in the northwest corner. Most of the regen is found underneath the jack pine that is starting to fall out.																																				
				<table border="1"> <thead> <tr> <th>Canopy Species</th> <th>% Cover</th> <th>Size Class</th> <th>DBH</th> <th>Age</th> <th>Sub-Canopy Species</th> <th>Density</th> <th>Avg. Height</th> <th>Size</th> </tr> </thead> <tbody> <tr> <td>Red Pine</td> <td>80</td> <td>Log</td> <td>10</td> <td>67</td> <td>Red Oak</td> <td>Low</td> <td>Variable</td> <td>Sapling</td> </tr> <tr> <td>Jack Pine</td> <td>20</td> <td>Pole/Log</td> <td>9</td> <td></td> <td>Red Maple</td> <td>Low</td> <td>10 - 20 feet</td> <td>Sapling</td> </tr> <tr> <td></td> <td></td> <td></td> <td></td> <td></td> <td>Cherry (spp.)</td> <td>Low</td> <td>Variable</td> <td>Sapling</td> </tr> </tbody> </table>				Canopy Species	% Cover	Size Class	DBH	Age	Sub-Canopy Species	Density	Avg. Height	Size	Red Pine	80	Log	10	67	Red Oak	Low	Variable	Sapling	Jack Pine	20	Pole/Log	9		Red Maple	Low	10 - 20 feet	Sapling						Cherry (spp.)	Low	Variable	Sapling
Canopy Species	% Cover	Size Class	DBH	Age	Sub-Canopy Species	Density	Avg. Height	Size																																			
Red Pine	80	Log	10	67	Red Oak	Low	Variable	Sapling																																			
Jack Pine	20	Pole/Log	9		Red Maple	Low	10 - 20 feet	Sapling																																			
					Cherry (spp.)	Low	Variable	Sapling																																			
67	42110 - Planted Red Pine	Sapling Well	43.0	10	Immature	N/A	Planting finished in may 2012. Oak and crabapple planted on 3 separate occasions in 2013, 2014, and 2016. Year 1 and 3 regen surveys complete. FTP 52-314. This stand has been updated from a field evaluation for a project on free to grow red pine. PCT work completed 07/07/2021.																																				
				<table border="1"> <thead> <tr> <th>Canopy Species</th> <th>% Cover</th> <th>Size Class</th> <th>DBH</th> <th>Age</th> <th>Sub-Canopy Species</th> <th>Density</th> <th>Avg. Height</th> <th>Size</th> </tr> </thead> <tbody> <tr> <td>Red Pine</td> <td>99</td> <td>Sapling</td> <td>1</td> <td>10</td> <td>Cherry (spp.)</td> <td>Trace</td> <td>< 5 feet</td> <td>Sapling</td> </tr> <tr> <td>Black/Red (Hybrid) Oak</td> <td>1</td> <td>Sapling</td> <td>1</td> <td></td> <td>Willow spp.</td> <td>Trace</td> <td>< 5 feet</td> <td>Sapling</td> </tr> </tbody> </table>				Canopy Species	% Cover	Size Class	DBH	Age	Sub-Canopy Species	Density	Avg. Height	Size	Red Pine	99	Sapling	1	10	Cherry (spp.)	Trace	< 5 feet	Sapling	Black/Red (Hybrid) Oak	1	Sapling	1		Willow spp.	Trace	< 5 feet	Sapling									
Canopy Species	% Cover	Size Class	DBH	Age	Sub-Canopy Species	Density	Avg. Height	Size																																			
Red Pine	99	Sapling	1	10	Cherry (spp.)	Trace	< 5 feet	Sapling																																			
Black/Red (Hybrid) Oak	1	Sapling	1		Willow spp.	Trace	< 5 feet	Sapling																																			
68	42141 - Planted Mixed Pine, Mixed Deciduous	Sapling Poor	25.5	7	Immature	N/A	Stand to be managed for red pine. Harvested fall/winter of 2015. #52011401 Site trenched 6/7/2016. Planted 5/2/2017, initial planting 847 trees per acre. Red oak, white oak, and crabapple planted 07/01/17. FTP 52-430. Passed year one regen survey, will be released sprayed fall 2019. Jack pine dominates where former mature jack pine strips located. Site was scheduled to be replanted based on year 3 regen survey, but seedlings were not available to replant so start date will be pushed to next YOE.																																				
				<table border="1"> <thead> <tr> <th>Canopy Species</th> <th>% Cover</th> <th>Size Class</th> <th>DBH</th> <th>Age</th> </tr> </thead> <tbody> <tr> <td>Jack Pine</td> <td>40</td> <td>Sapling</td> <td>1</td> <td></td> </tr> <tr> <td>Black/Red (Hybrid) Oak</td> <td>15</td> <td>Sapling</td> <td>1</td> <td></td> </tr> <tr> <td>Red Pine</td> <td>40</td> <td>Sapling</td> <td>1</td> <td>7</td> </tr> </tbody> </table>				Canopy Species	% Cover	Size Class	DBH	Age	Jack Pine	40	Sapling	1		Black/Red (Hybrid) Oak	15	Sapling	1		Red Pine	40	Sapling	1	7																
Canopy Species	% Cover	Size Class	DBH	Age																																							
Jack Pine	40	Sapling	1																																								
Black/Red (Hybrid) Oak	15	Sapling	1																																								
Red Pine	40	Sapling	1	7																																							
69	4130 - Aspen	Sapling Well	13.3	24	1-50	N/A	A regenerating Aspen stand less red oak in this stand, aspen looks ok. Harvested with sale 520059601.																																				
				<table border="1"> <thead> <tr> <th>Canopy Species</th> <th>% Cover</th> <th>Size Class</th> <th>DBH</th> <th>Age</th> </tr> </thead> <tbody> <tr> <td>Quaking Aspen</td> <td>65</td> <td>Sapling/Pole</td> <td>4</td> <td>24</td> </tr> <tr> <td>Jack Pine</td> <td>15</td> <td>Sapling</td> <td>3</td> <td></td> </tr> <tr> <td>Red Oak</td> <td>10</td> <td>Sapling/Pole</td> <td>4</td> <td></td> </tr> <tr> <td>Red Maple</td> <td>5</td> <td>Sapling/Pole</td> <td>4</td> <td></td> </tr> <tr> <td>Black Cherry</td> <td>5</td> <td>Sapling</td> <td>3</td> <td></td> </tr> </tbody> </table>				Canopy Species	% Cover	Size Class	DBH	Age	Quaking Aspen	65	Sapling/Pole	4	24	Jack Pine	15	Sapling	3		Red Oak	10	Sapling/Pole	4		Red Maple	5	Sapling/Pole	4		Black Cherry	5	Sapling	3							
Canopy Species	% Cover	Size Class	DBH	Age																																							
Quaking Aspen	65	Sapling/Pole	4	24																																							
Jack Pine	15	Sapling	3																																								
Red Oak	10	Sapling/Pole	4																																								
Red Maple	5	Sapling/Pole	4																																								
Black Cherry	5	Sapling	3																																								
70	3104 - Degraded	Nonstocked	0.9		Immature		State Chester A3-2																																				



Stand	Level 4 Cover Type	Size Density	Acres	Stand Age	BA Range	Managed Site	General Comments																																																															
71	320 - Upland Shrub	Nonstocked	7.5			No																																																																
		<table border="1"> <thead> <tr> <th>Sub-Canopy Species</th> <th>Density</th> <th>Avg. Height</th> <th>Size</th> </tr> </thead> <tbody> <tr> <td>Jack Pine</td> <td>Low</td> <td>5 - 10 feet</td> <td>Sapling</td> </tr> <tr> <td>Black/Red (Hybrid) Oak</td> <td>Low</td> <td>5 - 10 feet</td> <td>Sapling</td> </tr> <tr> <td>Serviceberry (Juneberry)</td> <td>Medium</td> <td>10 - 20 feet</td> <td>Sapling</td> </tr> </tbody> </table>						Sub-Canopy Species	Density	Avg. Height	Size	Jack Pine	Low	5 - 10 feet	Sapling	Black/Red (Hybrid) Oak	Low	5 - 10 feet	Sapling	Serviceberry (Juneberry)	Medium	10 - 20 feet	Sapling																																															
Sub-Canopy Species	Density	Avg. Height	Size																																																																			
Jack Pine	Low	5 - 10 feet	Sapling																																																																			
Black/Red (Hybrid) Oak	Low	5 - 10 feet	Sapling																																																																			
Serviceberry (Juneberry)	Medium	10 - 20 feet	Sapling																																																																			
72	42221 - Natural Jack Pine, Mixed Deciduous	Sapling Medium	23.7	12	Immature	N/A	Meant to be upland brush, growing into forested stand. Jack pine dominates. A few healthy oak saps but most browsed near death. Stand harvested in 2010 as part of sale 52-034-08 Comp 2 & 11 RPP.																																																															
		<table border="1"> <thead> <tr> <th>Canopy Species</th> <th>% Cover</th> <th>Size Class</th> <th>DBH</th> <th>Age</th> <th>Sub-Canopy Species</th> <th>Density</th> <th>Avg. Height</th> <th>Size</th> </tr> </thead> <tbody> <tr> <td>Black/Red (Hybrid) Oak</td> <td>15</td> <td>Sapling</td> <td>2</td> <td></td> <td>Willow spp.</td> <td>Trace</td> <td>5 - 10 feet</td> <td>Sapling</td> </tr> <tr> <td>Quaking Aspen</td> <td>1</td> <td>Sapling</td> <td>2</td> <td></td> <td>Serviceberry (Juneberry)</td> <td>Trace</td> <td>10 - 20 feet</td> <td>Sapling</td> </tr> <tr> <td>Red Maple</td> <td>8</td> <td>Sapling</td> <td>1</td> <td></td> <td></td> <td></td> <td></td> <td></td> </tr> <tr> <td>Jack Pine</td> <td>65</td> <td>Sapling</td> <td>2</td> <td>12</td> <td></td> <td></td> <td></td> <td></td> </tr> <tr> <td>Red Pine</td> <td>1</td> <td>Sapling</td> <td>1</td> <td></td> <td></td> <td></td> <td></td> <td></td> </tr> <tr> <td>Black Cherry</td> <td>10</td> <td>Sapling</td> <td>1</td> <td></td> <td></td> <td></td> <td></td> <td></td> </tr> </tbody> </table>						Canopy Species	% Cover	Size Class	DBH	Age	Sub-Canopy Species	Density	Avg. Height	Size	Black/Red (Hybrid) Oak	15	Sapling	2		Willow spp.	Trace	5 - 10 feet	Sapling	Quaking Aspen	1	Sapling	2		Serviceberry (Juneberry)	Trace	10 - 20 feet	Sapling	Red Maple	8	Sapling	1						Jack Pine	65	Sapling	2	12					Red Pine	1	Sapling	1						Black Cherry	10	Sapling	1					
Canopy Species	% Cover	Size Class	DBH	Age	Sub-Canopy Species	Density	Avg. Height	Size																																																														
Black/Red (Hybrid) Oak	15	Sapling	2		Willow spp.	Trace	5 - 10 feet	Sapling																																																														
Quaking Aspen	1	Sapling	2		Serviceberry (Juneberry)	Trace	10 - 20 feet	Sapling																																																														
Red Maple	8	Sapling	1																																																																			
Jack Pine	65	Sapling	2	12																																																																		
Red Pine	1	Sapling	1																																																																			
Black Cherry	10	Sapling	1																																																																			
73	3104 - Degraded	Nonstocked	2.7		Immature		State Chester 2 -10, also a booster shed SCV 3-10.																																																															
74	4199 - Other Mixed Upland Deciduous	Sapling Well	4.4	15	Immature	N/A	Stand harvested 2007																																																															
		<table border="1"> <thead> <tr> <th>Canopy Species</th> <th>% Cover</th> <th>Size Class</th> <th>DBH</th> <th>Age</th> </tr> </thead> <tbody> <tr> <td>Red Oak</td> <td>45</td> <td>Sapling</td> <td>1</td> <td>15</td> </tr> <tr> <td>White Oak</td> <td>5</td> <td>Sapling</td> <td>1</td> <td></td> </tr> <tr> <td>Quaking Aspen</td> <td>25</td> <td>Sapling</td> <td>1</td> <td></td> </tr> <tr> <td>Red Maple</td> <td>25</td> <td>Sapling</td> <td>1</td> <td></td> </tr> </tbody> </table>						Canopy Species	% Cover	Size Class	DBH	Age	Red Oak	45	Sapling	1	15	White Oak	5	Sapling	1		Quaking Aspen	25	Sapling	1		Red Maple	25	Sapling	1																																							
Canopy Species	% Cover	Size Class	DBH	Age																																																																		
Red Oak	45	Sapling	1	15																																																																		
White Oak	5	Sapling	1																																																																			
Quaking Aspen	25	Sapling	1																																																																			
Red Maple	25	Sapling	1																																																																			
75	42260 - Natural Pine, Mixed Deciduous	Poletimber Medium	7.3	24	1-50	N/A	Sale 520059601. Decent amount of white pine and jack pine regeneration. Look to have left all mature red pine and white pine during harvest.																																																															
		<table border="1"> <thead> <tr> <th>Canopy Species</th> <th>% Cover</th> <th>Size Class</th> <th>DBH</th> <th>Age</th> <th>Sub-Canopy Species</th> <th>Density</th> <th>Avg. Height</th> <th>Size</th> </tr> </thead> <tbody> <tr> <td>Northern Pin Oak</td> <td>3</td> <td>Sapling</td> <td>3</td> <td></td> <td>Serviceberry (Juneberry)</td> <td>Low</td> <td>5 - 10 feet</td> <td>Tall Shrub</td> </tr> <tr> <td>Jack Pine</td> <td>15</td> <td>Sapling</td> <td>3</td> <td></td> <td>Nannyberry</td> <td>Low</td> <td>5 - 10 feet</td> <td>Tall Shrub</td> </tr> <tr> <td>White Pine</td> <td>47</td> <td>Sapling/Pole/Log</td> <td>4</td> <td>24</td> <td></td> <td></td> <td></td> <td></td> </tr> <tr> <td>Red Pine</td> <td>5</td> <td>Log/XLog</td> <td>16</td> <td></td> <td></td> <td></td> <td></td> <td></td> </tr> <tr> <td>Black Cherry</td> <td>10</td> <td>Sapling</td> <td>3</td> <td></td> <td></td> <td></td> <td></td> <td></td> </tr> <tr> <td>Red Maple</td> <td>20</td> <td>Sapling</td> <td>3</td> <td></td> <td></td> <td></td> <td></td> <td></td> </tr> </tbody> </table>						Canopy Species	% Cover	Size Class	DBH	Age	Sub-Canopy Species	Density	Avg. Height	Size	Northern Pin Oak	3	Sapling	3		Serviceberry (Juneberry)	Low	5 - 10 feet	Tall Shrub	Jack Pine	15	Sapling	3		Nannyberry	Low	5 - 10 feet	Tall Shrub	White Pine	47	Sapling/Pole/Log	4	24					Red Pine	5	Log/XLog	16						Black Cherry	10	Sapling	3						Red Maple	20	Sapling	3					
Canopy Species	% Cover	Size Class	DBH	Age	Sub-Canopy Species	Density	Avg. Height	Size																																																														
Northern Pin Oak	3	Sapling	3		Serviceberry (Juneberry)	Low	5 - 10 feet	Tall Shrub																																																														
Jack Pine	15	Sapling	3		Nannyberry	Low	5 - 10 feet	Tall Shrub																																																														
White Pine	47	Sapling/Pole/Log	4	24																																																																		
Red Pine	5	Log/XLog	16																																																																			
Black Cherry	10	Sapling	3																																																																			
Red Maple	20	Sapling	3																																																																			
76	4199 - Other Mixed Upland Deciduous	Sapling Well	41.0	15	Immature	N/A	Stand harvested in 2007. Variable stocking by species. Already noticing hypoxylon canker on some aspen stems.																																																															
		<table border="1"> <thead> <tr> <th>Canopy Species</th> <th>% Cover</th> <th>Size Class</th> <th>DBH</th> <th>Age</th> <th>Sub-Canopy Species</th> <th>Density</th> <th>Avg. Height</th> <th>Size</th> </tr> </thead> <tbody> <tr> <td>Quaking Aspen</td> <td>30</td> <td>Sapling</td> <td>2</td> <td></td> <td>Cherry (spp.)</td> <td>Medium</td> <td>5 - 10 feet</td> <td>Sapling</td> </tr> <tr> <td>Jack Pine</td> <td>5</td> <td>Sapling</td> <td>2</td> <td></td> <td>Willow spp.</td> <td>Trace</td> <td>5 - 10 feet</td> <td>Sapling</td> </tr> <tr> <td>White Oak</td> <td>5</td> <td>Sapling</td> <td>1</td> <td></td> <td></td> <td></td> <td></td> <td></td> </tr> <tr> <td>Black/Red (Hybrid) Oak</td> <td>35</td> <td>Sapling</td> <td>2</td> <td>15</td> <td></td> <td></td> <td></td> <td></td> </tr> <tr> <td>Red Maple</td> <td>25</td> <td>Sapling</td> <td>2</td> <td></td> <td></td> <td></td> <td></td> <td></td> </tr> </tbody> </table>						Canopy Species	% Cover	Size Class	DBH	Age	Sub-Canopy Species	Density	Avg. Height	Size	Quaking Aspen	30	Sapling	2		Cherry (spp.)	Medium	5 - 10 feet	Sapling	Jack Pine	5	Sapling	2		Willow spp.	Trace	5 - 10 feet	Sapling	White Oak	5	Sapling	1						Black/Red (Hybrid) Oak	35	Sapling	2	15					Red Maple	25	Sapling	2														
Canopy Species	% Cover	Size Class	DBH	Age	Sub-Canopy Species	Density	Avg. Height	Size																																																														
Quaking Aspen	30	Sapling	2		Cherry (spp.)	Medium	5 - 10 feet	Sapling																																																														
Jack Pine	5	Sapling	2		Willow spp.	Trace	5 - 10 feet	Sapling																																																														
White Oak	5	Sapling	1																																																																			
Black/Red (Hybrid) Oak	35	Sapling	2	15																																																																		
Red Maple	25	Sapling	2																																																																			



Stand	Level 4 Cover Type	Size Density	Acres	Stand Age	BA Range	Managed Site	General Comments																																																		
77	3104 - Degraded	Nonstocked	1.1				State Chester 10 - 12																																																		
78	42110 - Planted Red Pine	Sawtimber Well	30.5	67	141-170	N/A	Red pine plantation. Looks like they removed all other species except for oak in a few patches scattered throughout the stand. Nicely developing oak in the understory.																																																		
<table border="1"> <thead> <tr> <th>Canopy Species</th> <th>% Cover</th> <th>Size Class</th> <th>DBH</th> <th>Age</th> </tr> </thead> <tbody> <tr> <td>Red Oak</td> <td>5</td> <td>Log</td> <td>12</td> <td></td> </tr> <tr> <td>Red Pine</td> <td>95</td> <td>Log/Pole</td> <td>10</td> <td>67</td> </tr> </tbody> </table>		Canopy Species	% Cover	Size Class	DBH	Age	Red Oak	5	Log	12		Red Pine	95	Log/Pole	10	67	<table border="1"> <thead> <tr> <th>Sub-Canopy Species</th> <th>Density</th> <th>Avg. Height</th> <th>Size</th> </tr> </thead> <tbody> <tr> <td>Black/Red (Hybrid) Oak</td> <td>Medium</td> <td>10 - 20 feet</td> <td>Sapling</td> </tr> <tr> <td>Red Maple</td> <td>Medium</td> <td>5 - 10 feet</td> <td>Sapling</td> </tr> <tr> <td>Serviceberry (Juneberry)</td> <td>Trace</td> <td>5 - 10 feet</td> <td>Sapling</td> </tr> <tr> <td>Black Cherry</td> <td>Trace</td> <td>5 - 10 feet</td> <td>Sapling</td> </tr> <tr> <td>Hawthorn (spp.)</td> <td>Trace</td> <td>5 - 10 feet</td> <td>Tall Shrub</td> </tr> </tbody> </table>		Sub-Canopy Species	Density	Avg. Height	Size	Black/Red (Hybrid) Oak	Medium	10 - 20 feet	Sapling	Red Maple	Medium	5 - 10 feet	Sapling	Serviceberry (Juneberry)	Trace	5 - 10 feet	Sapling	Black Cherry	Trace	5 - 10 feet	Sapling	Hawthorn (spp.)	Trace	5 - 10 feet	Tall Shrub															
Canopy Species	% Cover	Size Class	DBH	Age																																																					
Red Oak	5	Log	12																																																						
Red Pine	95	Log/Pole	10	67																																																					
Sub-Canopy Species	Density	Avg. Height	Size																																																						
Black/Red (Hybrid) Oak	Medium	10 - 20 feet	Sapling																																																						
Red Maple	Medium	5 - 10 feet	Sapling																																																						
Serviceberry (Juneberry)	Trace	5 - 10 feet	Sapling																																																						
Black Cherry	Trace	5 - 10 feet	Sapling																																																						
Hawthorn (spp.)	Trace	5 - 10 feet	Tall Shrub																																																						
79	4199 - Other Mixed Upland Deciduous	Sapling Well	7.0	15	1-50	N/A	Good looking regen, nice mix of oaks and other species. Stand harvested 2007																																																		
<table border="1"> <thead> <tr> <th>Canopy Species</th> <th>% Cover</th> <th>Size Class</th> <th>DBH</th> <th>Age</th> </tr> </thead> <tbody> <tr> <td>Black/Red (Hybrid) Oak</td> <td>45</td> <td>Sapling</td> <td>1</td> <td>15</td> </tr> <tr> <td>Red Maple</td> <td>25</td> <td>Sapling</td> <td>1</td> <td></td> </tr> <tr> <td>Quaking Aspen</td> <td>25</td> <td>Sapling</td> <td>1</td> <td></td> </tr> <tr> <td>White Oak</td> <td>5</td> <td>Sapling</td> <td>1</td> <td></td> </tr> </tbody> </table>		Canopy Species	% Cover	Size Class	DBH	Age	Black/Red (Hybrid) Oak	45	Sapling	1	15	Red Maple	25	Sapling	1		Quaking Aspen	25	Sapling	1		White Oak	5	Sapling	1																																
Canopy Species	% Cover	Size Class	DBH	Age																																																					
Black/Red (Hybrid) Oak	45	Sapling	1	15																																																					
Red Maple	25	Sapling	1																																																						
Quaking Aspen	25	Sapling	1																																																						
White Oak	5	Sapling	1																																																						
80	4131 - Aspen, Oak	Sapling Well	18.1	15	Immature	N/A	Stand harvested in 2007																																																		
<table border="1"> <thead> <tr> <th>Canopy Species</th> <th>% Cover</th> <th>Size Class</th> <th>DBH</th> <th>Age</th> </tr> </thead> <tbody> <tr> <td>Quaking Aspen</td> <td>40</td> <td>Sapling</td> <td>1</td> <td>15</td> </tr> <tr> <td>Black Cherry</td> <td>10</td> <td>Sapling</td> <td>2</td> <td></td> </tr> <tr> <td>Red Maple</td> <td>20</td> <td>Sapling</td> <td>1</td> <td></td> </tr> <tr> <td>White Oak</td> <td>5</td> <td>Sapling</td> <td>1</td> <td></td> </tr> <tr> <td>Black/Red (Hybrid) Oak</td> <td>25</td> <td>Sapling</td> <td>2</td> <td>15</td> </tr> </tbody> </table>		Canopy Species	% Cover	Size Class	DBH	Age	Quaking Aspen	40	Sapling	1	15	Black Cherry	10	Sapling	2		Red Maple	20	Sapling	1		White Oak	5	Sapling	1		Black/Red (Hybrid) Oak	25	Sapling	2	15	<table border="1"> <thead> <tr> <th>Sub-Canopy Species</th> <th>Density</th> <th>Avg. Height</th> <th>Size</th> </tr> </thead> <tbody> <tr> <td>Serviceberry (Juneberry)</td> <td>Trace</td> <td>10 - 20 feet</td> <td>Sapling</td> </tr> </tbody> </table>		Sub-Canopy Species	Density	Avg. Height	Size	Serviceberry (Juneberry)	Trace	10 - 20 feet	Sapling																
Canopy Species	% Cover	Size Class	DBH	Age																																																					
Quaking Aspen	40	Sapling	1	15																																																					
Black Cherry	10	Sapling	2																																																						
Red Maple	20	Sapling	1																																																						
White Oak	5	Sapling	1																																																						
Black/Red (Hybrid) Oak	25	Sapling	2	15																																																					
Sub-Canopy Species	Density	Avg. Height	Size																																																						
Serviceberry (Juneberry)	Trace	10 - 20 feet	Sapling																																																						
81	42110 - Planted Red Pine	Poletimber Well	1.6	68	141-170	N/A	A red pine plantation																																																		
<table border="1"> <thead> <tr> <th>Canopy Species</th> <th>% Cover</th> <th>Size Class</th> <th>DBH</th> <th>Age</th> </tr> </thead> <tbody> <tr> <td>Red Pine</td> <td>100</td> <td>Pole/Log</td> <td>9</td> <td>68</td> </tr> </tbody> </table>		Canopy Species	% Cover	Size Class	DBH	Age	Red Pine	100	Pole/Log	9	68	<table border="1"> <thead> <tr> <th>Sub-Canopy Species</th> <th>Density</th> <th>Avg. Height</th> <th>Size</th> </tr> </thead> <tbody> <tr> <td>White Oak</td> <td>Trace</td> <td>5 - 10 feet</td> <td>Sapling</td> </tr> <tr> <td>Red Maple</td> <td>Low</td> <td>< 5 feet</td> <td>Sapling</td> </tr> <tr> <td>Serviceberry (Juneberry)</td> <td>Trace</td> <td>5 - 10 feet</td> <td>Sapling</td> </tr> <tr> <td>Scarlet Oak</td> <td>Low</td> <td>5 - 10 feet</td> <td>Sapling</td> </tr> <tr> <td>Black/Red (Hybrid) Oak</td> <td>Medium</td> <td>5 - 10 feet</td> <td>Sapling</td> </tr> </tbody> </table>		Sub-Canopy Species	Density	Avg. Height	Size	White Oak	Trace	5 - 10 feet	Sapling	Red Maple	Low	< 5 feet	Sapling	Serviceberry (Juneberry)	Trace	5 - 10 feet	Sapling	Scarlet Oak	Low	5 - 10 feet	Sapling	Black/Red (Hybrid) Oak	Medium	5 - 10 feet	Sapling																				
Canopy Species	% Cover	Size Class	DBH	Age																																																					
Red Pine	100	Pole/Log	9	68																																																					
Sub-Canopy Species	Density	Avg. Height	Size																																																						
White Oak	Trace	5 - 10 feet	Sapling																																																						
Red Maple	Low	< 5 feet	Sapling																																																						
Serviceberry (Juneberry)	Trace	5 - 10 feet	Sapling																																																						
Scarlet Oak	Low	5 - 10 feet	Sapling																																																						
Black/Red (Hybrid) Oak	Medium	5 - 10 feet	Sapling																																																						
82	4131 - Aspen, Oak	Poletimber Well	37.0	46	51-80	N/A	A nice looking even aged stand. Heavy deer use.																																																		
<table border="1"> <thead> <tr> <th>Canopy Species</th> <th>% Cover</th> <th>Size Class</th> <th>DBH</th> <th>Age</th> </tr> </thead> <tbody> <tr> <td>Red Maple</td> <td>10</td> <td>Pole/Log</td> <td>8</td> <td></td> </tr> <tr> <td>Black/Red (Hybrid) Oak</td> <td>30</td> <td>Pole/Log</td> <td>8</td> <td></td> </tr> <tr> <td>Bigtooth Aspen</td> <td>58</td> <td>Pole/Log</td> <td>8</td> <td>46</td> </tr> <tr> <td>Red Pine</td> <td>1</td> <td>Pole/Log</td> <td>9</td> <td></td> </tr> <tr> <td>White Oak</td> <td>1</td> <td>Pole</td> <td>7</td> <td></td> </tr> </tbody> </table>		Canopy Species	% Cover	Size Class	DBH	Age	Red Maple	10	Pole/Log	8		Black/Red (Hybrid) Oak	30	Pole/Log	8		Bigtooth Aspen	58	Pole/Log	8	46	Red Pine	1	Pole/Log	9		White Oak	1	Pole	7		<table border="1"> <thead> <tr> <th>Sub-Canopy Species</th> <th>Density</th> <th>Avg. Height</th> <th>Size</th> </tr> </thead> <tbody> <tr> <td>Black/Red (Hybrid) Oak</td> <td>Low</td> <td>5 - 10 feet</td> <td>Sapling</td> </tr> <tr> <td>White Oak</td> <td>Trace</td> <td>5 - 10 feet</td> <td>Sapling</td> </tr> <tr> <td>Witch Hazel</td> <td>Trace</td> <td>5 - 10 feet</td> <td>Tall Shrub</td> </tr> <tr> <td>White Pine</td> <td>Trace</td> <td>5 - 10 feet</td> <td>Sapling</td> </tr> <tr> <td>Red Maple</td> <td>Low</td> <td>Variable</td> <td>Sapling</td> </tr> </tbody> </table>		Sub-Canopy Species	Density	Avg. Height	Size	Black/Red (Hybrid) Oak	Low	5 - 10 feet	Sapling	White Oak	Trace	5 - 10 feet	Sapling	Witch Hazel	Trace	5 - 10 feet	Tall Shrub	White Pine	Trace	5 - 10 feet	Sapling	Red Maple	Low	Variable	Sapling
Canopy Species	% Cover	Size Class	DBH	Age																																																					
Red Maple	10	Pole/Log	8																																																						
Black/Red (Hybrid) Oak	30	Pole/Log	8																																																						
Bigtooth Aspen	58	Pole/Log	8	46																																																					
Red Pine	1	Pole/Log	9																																																						
White Oak	1	Pole	7																																																						
Sub-Canopy Species	Density	Avg. Height	Size																																																						
Black/Red (Hybrid) Oak	Low	5 - 10 feet	Sapling																																																						
White Oak	Trace	5 - 10 feet	Sapling																																																						
Witch Hazel	Trace	5 - 10 feet	Tall Shrub																																																						
White Pine	Trace	5 - 10 feet	Sapling																																																						
Red Maple	Low	Variable	Sapling																																																						



Stand	Level 4 Cover Type	Size Density	Acres	Stand Age	BA Range	Managed Site	General Comments																																																															
83	3104 - Degraded	Nonstocked	1.3			State Chester 5 - 12																																																																
84	4119 - Mixed Northern Hardwoods	Sapling Well	12.6	6	Immature	N/A	Heavy browse damage. Red maple dominant.																																																															
<table border="1"> <thead> <tr> <th>Canopy Species</th> <th>% Cover</th> <th>Size Class</th> <th>DBH</th> <th>Age</th> </tr> </thead> <tbody> <tr> <td>Quaking Aspen</td> <td>15</td> <td>Sapling</td> <td>1</td> <td></td> </tr> <tr> <td>Black/Red (Hybrid) Oak</td> <td>15</td> <td>Sapling</td> <td>1</td> <td></td> </tr> <tr> <td>Black Cherry</td> <td>10</td> <td>Sapling</td> <td>1</td> <td></td> </tr> <tr> <td>Red Maple</td> <td>60</td> <td>Sapling</td> <td>1</td> <td>6</td> </tr> </tbody> </table>								Canopy Species	% Cover	Size Class	DBH	Age	Quaking Aspen	15	Sapling	1		Black/Red (Hybrid) Oak	15	Sapling	1		Black Cherry	10	Sapling	1		Red Maple	60	Sapling	1	6																																						
Canopy Species	% Cover	Size Class	DBH	Age																																																																		
Quaking Aspen	15	Sapling	1																																																																			
Black/Red (Hybrid) Oak	15	Sapling	1																																																																			
Black Cherry	10	Sapling	1																																																																			
Red Maple	60	Sapling	1	6																																																																		
85	4199 - Other Mixed Upland Deciduous	Poletimber Well	21.0	38	1-50	N/A	Diverse stand																																																															
<table border="1"> <thead> <tr> <th>Canopy Species</th> <th>% Cover</th> <th>Size Class</th> <th>DBH</th> <th>Age</th> <th>Sub-Canopy Species</th> <th>Density</th> <th>Avg. Height</th> <th>Size</th> </tr> </thead> <tbody> <tr> <td>Black/Red (Hybrid) Oak</td> <td>49</td> <td>Pole/Sapling</td> <td>6</td> <td>38</td> <td>Serviceberry (Juneberry)</td> <td>Low</td> <td>10 - 20 feet</td> <td>Sapling</td> </tr> <tr> <td>Red Maple</td> <td>25</td> <td>Pole/Sapling</td> <td>5</td> <td></td> <td>Black Cherry</td> <td>Low</td> <td>Variable</td> <td>Sapling</td> </tr> <tr> <td>White Oak</td> <td>5</td> <td>Pole</td> <td>7</td> <td></td> <td>Red Pine</td> <td>Low</td> <td>5 - 10 feet</td> <td>Sapling</td> </tr> <tr> <td>White Pine</td> <td>1</td> <td>Log/Pole</td> <td>10</td> <td></td> <td>White Pine</td> <td>Trace</td> <td>5 - 10 feet</td> <td>Sapling</td> </tr> <tr> <td>Red Pine</td> <td>5</td> <td>Log/Pole</td> <td>12</td> <td></td> <td></td> <td></td> <td></td> <td></td> </tr> <tr> <td>Quaking Aspen</td> <td>15</td> <td>Pole/Sapling</td> <td>5</td> <td></td> <td></td> <td></td> <td></td> <td></td> </tr> </tbody> </table>								Canopy Species	% Cover	Size Class	DBH	Age	Sub-Canopy Species	Density	Avg. Height	Size	Black/Red (Hybrid) Oak	49	Pole/Sapling	6	38	Serviceberry (Juneberry)	Low	10 - 20 feet	Sapling	Red Maple	25	Pole/Sapling	5		Black Cherry	Low	Variable	Sapling	White Oak	5	Pole	7		Red Pine	Low	5 - 10 feet	Sapling	White Pine	1	Log/Pole	10		White Pine	Trace	5 - 10 feet	Sapling	Red Pine	5	Log/Pole	12						Quaking Aspen	15	Pole/Sapling	5					
Canopy Species	% Cover	Size Class	DBH	Age	Sub-Canopy Species	Density	Avg. Height	Size																																																														
Black/Red (Hybrid) Oak	49	Pole/Sapling	6	38	Serviceberry (Juneberry)	Low	10 - 20 feet	Sapling																																																														
Red Maple	25	Pole/Sapling	5		Black Cherry	Low	Variable	Sapling																																																														
White Oak	5	Pole	7		Red Pine	Low	5 - 10 feet	Sapling																																																														
White Pine	1	Log/Pole	10		White Pine	Trace	5 - 10 feet	Sapling																																																														
Red Pine	5	Log/Pole	12																																																																			
Quaking Aspen	15	Pole/Sapling	5																																																																			
86	3104 - Degraded	Nonstocked	1.6		Immature	State Chester 1 - 12																																																																
87	3104 - Degraded	Nonstocked	1.3			State Chester 8 - 12																																																																
88	4131 - Aspen, Oak	Poletimber Well	16.1	47	51-80	N/A	Patchy stand of aspen with pockets of oak. Good looking oak regen that is just starting to develop into pole sized trees.																																																															
<table border="1"> <thead> <tr> <th>Canopy Species</th> <th>% Cover</th> <th>Size Class</th> <th>DBH</th> <th>Age</th> <th>Sub-Canopy Species</th> <th>Density</th> <th>Avg. Height</th> <th>Size</th> </tr> </thead> <tbody> <tr> <td>Red Maple</td> <td>25</td> <td>Pole/Sapling</td> <td>5</td> <td></td> <td>Serviceberry (Juneberry)</td> <td>Low</td> <td>10 - 20 feet</td> <td>Sapling</td> </tr> <tr> <td>Black/Red (Hybrid) Oak</td> <td>30</td> <td>Pole/Log/XLog</td> <td>8</td> <td></td> <td>Cherry (spp.)</td> <td>Medium</td> <td>5 - 10 feet</td> <td>Sapling</td> </tr> <tr> <td>Black Cherry</td> <td>5</td> <td>Sapling</td> <td>3</td> <td></td> <td>Black/Red (Hybrid) Oak</td> <td>Medium</td> <td>Variable</td> <td>Sapling</td> </tr> <tr> <td>Quaking Aspen</td> <td>40</td> <td>Pole</td> <td>7</td> <td>47</td> <td></td> <td></td> <td></td> <td></td> </tr> </tbody> </table>								Canopy Species	% Cover	Size Class	DBH	Age	Sub-Canopy Species	Density	Avg. Height	Size	Red Maple	25	Pole/Sapling	5		Serviceberry (Juneberry)	Low	10 - 20 feet	Sapling	Black/Red (Hybrid) Oak	30	Pole/Log/XLog	8		Cherry (spp.)	Medium	5 - 10 feet	Sapling	Black Cherry	5	Sapling	3		Black/Red (Hybrid) Oak	Medium	Variable	Sapling	Quaking Aspen	40	Pole	7	47																						
Canopy Species	% Cover	Size Class	DBH	Age	Sub-Canopy Species	Density	Avg. Height	Size																																																														
Red Maple	25	Pole/Sapling	5		Serviceberry (Juneberry)	Low	10 - 20 feet	Sapling																																																														
Black/Red (Hybrid) Oak	30	Pole/Log/XLog	8		Cherry (spp.)	Medium	5 - 10 feet	Sapling																																																														
Black Cherry	5	Sapling	3		Black/Red (Hybrid) Oak	Medium	Variable	Sapling																																																														
Quaking Aspen	40	Pole	7	47																																																																		
89	3104 - Degraded	Nonstocked	1.4			State Chester 2 - 12																																																																
90	42110 - Planted Red Pine	Sawtimber Well	21.7	67	141-170	N/A	Decent looking red pine plantation, some areas are pretty patchy as shown by the high confidence interval. Nicely developing under story with more oak than usual.																																																															
<table border="1"> <thead> <tr> <th>Canopy Species</th> <th>% Cover</th> <th>Size Class</th> <th>DBH</th> <th>Age</th> <th>Sub-Canopy Species</th> <th>Density</th> <th>Avg. Height</th> <th>Size</th> </tr> </thead> <tbody> <tr> <td>Red Pine</td> <td>100</td> <td>Log/Pole</td> <td>10</td> <td>67</td> <td>Serviceberry (Juneberry)</td> <td>Trace</td> <td>10 - 20 feet</td> <td>Sapling</td> </tr> <tr> <td></td> <td></td> <td></td> <td></td> <td></td> <td>Cherry (spp.)</td> <td>Low</td> <td>5 - 10 feet</td> <td>Sapling</td> </tr> <tr> <td></td> <td></td> <td></td> <td></td> <td></td> <td>White Oak</td> <td>Trace</td> <td>10 - 20 feet</td> <td>Sapling</td> </tr> <tr> <td></td> <td></td> <td></td> <td></td> <td></td> <td>Black/Red (Hybrid) Oak</td> <td>Medium</td> <td>Variable</td> <td>Sapling</td> </tr> <tr> <td></td> <td></td> <td></td> <td></td> <td></td> <td>Hawthorn (spp.)</td> <td>Low</td> <td>5 - 10 feet</td> <td>Tall Shrub</td> </tr> <tr> <td></td> <td></td> <td></td> <td></td> <td></td> <td>Red Maple</td> <td>Medium</td> <td>10 - 20 feet</td> <td>Sapling</td> </tr> </tbody> </table>								Canopy Species	% Cover	Size Class	DBH	Age	Sub-Canopy Species	Density	Avg. Height	Size	Red Pine	100	Log/Pole	10	67	Serviceberry (Juneberry)	Trace	10 - 20 feet	Sapling						Cherry (spp.)	Low	5 - 10 feet	Sapling						White Oak	Trace	10 - 20 feet	Sapling						Black/Red (Hybrid) Oak	Medium	Variable	Sapling						Hawthorn (spp.)	Low	5 - 10 feet	Tall Shrub						Red Maple	Medium	10 - 20 feet	Sapling
Canopy Species	% Cover	Size Class	DBH	Age	Sub-Canopy Species	Density	Avg. Height	Size																																																														
Red Pine	100	Log/Pole	10	67	Serviceberry (Juneberry)	Trace	10 - 20 feet	Sapling																																																														
					Cherry (spp.)	Low	5 - 10 feet	Sapling																																																														
					White Oak	Trace	10 - 20 feet	Sapling																																																														
					Black/Red (Hybrid) Oak	Medium	Variable	Sapling																																																														
					Hawthorn (spp.)	Low	5 - 10 feet	Tall Shrub																																																														
					Red Maple	Medium	10 - 20 feet	Sapling																																																														



Stand	Level 4 Cover Type	Size Density	Acres	Stand Age	BA Range	Managed Site	General Comments																																															
91	4130 - Aspen	Sapling Well	9.0	24	Immature	N/A	A regenerating aspen stand. A few residual white oak and red oak in the overstory. Cut with sale 520059601.																																															
<table border="1"> <thead> <tr> <th>Canopy Species</th> <th>% Cover</th> <th>Size Class</th> <th>DBH</th> <th>Age</th> </tr> </thead> <tbody> <tr> <td>Bigtooth Aspen</td> <td>70</td> <td>Sapling</td> <td>3</td> <td>24</td> </tr> <tr> <td>Quaking Aspen</td> <td>20</td> <td>Sapling</td> <td>3</td> <td></td> </tr> <tr> <td>Red Maple</td> <td>10</td> <td>Sapling</td> <td>3</td> <td></td> </tr> </tbody> </table>		Canopy Species	% Cover	Size Class	DBH	Age	Bigtooth Aspen	70	Sapling	3	24	Quaking Aspen	20	Sapling	3		Red Maple	10	Sapling	3		<table border="1"> <thead> <tr> <th>Sub-Canopy Species</th> <th>Density</th> <th>Avg. Height</th> <th>Size</th> </tr> </thead> <tbody> <tr> <td>Red Oak</td> <td>Low</td> <td>< 5 feet</td> <td>Sapling</td> </tr> <tr> <td>Red Maple</td> <td>Low</td> <td>5 - 10 feet</td> <td>Sapling</td> </tr> </tbody> </table>		Sub-Canopy Species	Density	Avg. Height	Size	Red Oak	Low	< 5 feet	Sapling	Red Maple	Low	5 - 10 feet	Sapling																			
Canopy Species	% Cover	Size Class	DBH	Age																																																		
Bigtooth Aspen	70	Sapling	3	24																																																		
Quaking Aspen	20	Sapling	3																																																			
Red Maple	10	Sapling	3																																																			
Sub-Canopy Species	Density	Avg. Height	Size																																																			
Red Oak	Low	< 5 feet	Sapling																																																			
Red Maple	Low	5 - 10 feet	Sapling																																																			
92	4126 - White, Black, N. Pin Oak	Sapling Well	8.2	8	Immature	N/A	A nice mix of white oak and black/red oak regen. Red Maple in the mix as well. Some aspen creeping in from adjacent stand 91.																																															
<table border="1"> <thead> <tr> <th>Canopy Species</th> <th>% Cover</th> <th>Size Class</th> <th>DBH</th> <th>Age</th> </tr> </thead> <tbody> <tr> <td>Black/Red (Hybrid) Oak</td> <td>60</td> <td>Sapling</td> <td>1</td> <td>8</td> </tr> <tr> <td>White Oak</td> <td>20</td> <td>Sapling</td> <td>1</td> <td></td> </tr> <tr> <td>Red Maple</td> <td>20</td> <td>Sapling</td> <td>1</td> <td></td> </tr> </tbody> </table>		Canopy Species	% Cover	Size Class	DBH	Age	Black/Red (Hybrid) Oak	60	Sapling	1	8	White Oak	20	Sapling	1		Red Maple	20	Sapling	1		<table border="1"> <thead> <tr> <th>Sub-Canopy Species</th> <th>Density</th> <th>Avg. Height</th> <th>Size</th> </tr> </thead> <tbody> <tr> <td>White Pine</td> <td>Trace</td> <td>5 - 10 feet</td> <td>Sapling</td> </tr> <tr> <td>Red Pine</td> <td>Trace</td> <td>< 5 feet</td> <td>Sapling</td> </tr> <tr> <td>Cherry (spp.)</td> <td>Low</td> <td>< 5 feet</td> <td>Sapling</td> </tr> </tbody> </table>		Sub-Canopy Species	Density	Avg. Height	Size	White Pine	Trace	5 - 10 feet	Sapling	Red Pine	Trace	< 5 feet	Sapling	Cherry (spp.)	Low	< 5 feet	Sapling	Stand was cut as 3 separate fuelwood sales in 2014. Last cut finished at the beginning of December. Too much snow to get an idea of seedling numbers at this time.														
Canopy Species	% Cover	Size Class	DBH	Age																																																		
Black/Red (Hybrid) Oak	60	Sapling	1	8																																																		
White Oak	20	Sapling	1																																																			
Red Maple	20	Sapling	1																																																			
Sub-Canopy Species	Density	Avg. Height	Size																																																			
White Pine	Trace	5 - 10 feet	Sapling																																																			
Red Pine	Trace	< 5 feet	Sapling																																																			
Cherry (spp.)	Low	< 5 feet	Sapling																																																			
93	4119 - Mixed Northern Hardwoods	Sapling Medium	10.8	7	Immature	N/A	harvested fall/winter 2015. #520111401 Heavy browse damage on red maple and oak. Also evidence of frost kill on oak leaders from spring 2021.																																															
<table border="1"> <thead> <tr> <th>Canopy Species</th> <th>% Cover</th> <th>Size Class</th> <th>DBH</th> <th>Age</th> </tr> </thead> <tbody> <tr> <td>Red Maple</td> <td>50</td> <td>Sapling</td> <td>1</td> <td>7</td> </tr> <tr> <td>White Oak</td> <td>5</td> <td>Sapling</td> <td>1</td> <td></td> </tr> <tr> <td>Black/Red (Hybrid) Oak</td> <td>15</td> <td>Sapling</td> <td>1</td> <td></td> </tr> <tr> <td>Black Cherry</td> <td>15</td> <td>Sapling</td> <td>1</td> <td></td> </tr> <tr> <td>Jack Pine</td> <td>5</td> <td>Sapling</td> <td>1</td> <td></td> </tr> <tr> <td>Quaking Aspen</td> <td>10</td> <td>Sapling</td> <td>1</td> <td></td> </tr> </tbody> </table>		Canopy Species	% Cover	Size Class	DBH	Age	Red Maple	50	Sapling	1	7	White Oak	5	Sapling	1		Black/Red (Hybrid) Oak	15	Sapling	1		Black Cherry	15	Sapling	1		Jack Pine	5	Sapling	1		Quaking Aspen	10	Sapling	1		<table border="1"> <thead> <tr> <th>Sub-Canopy Species</th> <th>Density</th> <th>Avg. Height</th> <th>Size</th> </tr> </thead> <tbody> <tr> <td>Serviceberry (Juneberry)</td> <td>Trace</td> <td>>20 feet</td> <td>Sapling</td> </tr> <tr> <td>Willow spp.</td> <td>Trace</td> <td>< 5 feet</td> <td>Sapling</td> </tr> </tbody> </table>		Sub-Canopy Species	Density	Avg. Height	Size	Serviceberry (Juneberry)	Trace	>20 feet	Sapling	Willow spp.	Trace	< 5 feet	Sapling				
Canopy Species	% Cover	Size Class	DBH	Age																																																		
Red Maple	50	Sapling	1	7																																																		
White Oak	5	Sapling	1																																																			
Black/Red (Hybrid) Oak	15	Sapling	1																																																			
Black Cherry	15	Sapling	1																																																			
Jack Pine	5	Sapling	1																																																			
Quaking Aspen	10	Sapling	1																																																			
Sub-Canopy Species	Density	Avg. Height	Size																																																			
Serviceberry (Juneberry)	Trace	>20 feet	Sapling																																																			
Willow spp.	Trace	< 5 feet	Sapling																																																			
94	3104 - Degraded	Nonstocked	1.7		Immature		State Chester 2-3																																															
95	3104 - Degraded	Nonstocked	1.5				State Chester C3-3																																															
96	3104 - Degraded	Nonstocked	0.5		Immature		State Chester - 15																																															
97	790 - Other Bare/Sparsely Vegetated	Nonstocked	1.0				State Chester A1-2																																															
98	3104 - Degraded	Nonstocked	5.2		Immature	No	Turtle lk rd, pipelines, snowmobile trail, and oil storage facility. Former St Chester 10 CPF and St Chester 1-10. Site closed. Note active pipelines are still in place. RxM																																															
99	790 - Other Bare/Sparsely Vegetated	Nonstocked	1.3		Immature		State Chester B2-2																																															
100	310 - Herbaceous Openland	Nonstocked	1.4		Immature	No	Opening, some sweet fern and knapweed. A few scattered aspen poles and black cherry shrubs.																																															



Stand	Level 4 Cover Type	Size Density	Acres	Stand Age	BA Range	Managed Site	General Comments																															
101	3104 - Degraded	Nonstocked	1.1				State Chester Venture 37																															
102	42201 - Natural White Pine, Mixed Deciduous	Poletimber Well	4.2	59	81-110	N/A	Small stand of regenerating white pine.																															
		<table border="1"> <thead> <tr> <th>Canopy Species</th> <th>% Cover</th> <th>Size Class</th> <th>DBH</th> <th>Age</th> </tr> </thead> <tbody> <tr> <td>White Pine</td> <td>70</td> <td>Pole</td> <td>9</td> <td>59</td> </tr> <tr> <td>Quaking Aspen</td> <td>30</td> <td>Pole</td> <td>9</td> <td></td> </tr> </tbody> </table>		Canopy Species	% Cover	Size Class	DBH	Age	White Pine	70	Pole	9	59	Quaking Aspen	30	Pole	9		<table border="1"> <thead> <tr> <th>Sub-Canopy Species</th> <th>Density</th> <th>Avg. Height</th> <th>Size</th> </tr> </thead> <tbody> <tr> <td>White Pine</td> <td>Low</td> <td>5 - 10 feet</td> <td>Sapling</td> </tr> <tr> <td>Serviceberry (Juneberry)</td> <td>Trace</td> <td>5 - 10 feet</td> <td>Sapling</td> </tr> <tr> <td>Cherry (spp.)</td> <td>Medium</td> <td>5 - 10 feet</td> <td>Sapling</td> </tr> </tbody> </table>		Sub-Canopy Species	Density	Avg. Height	Size	White Pine	Low	5 - 10 feet	Sapling	Serviceberry (Juneberry)	Trace	5 - 10 feet	Sapling	Cherry (spp.)	Medium	5 - 10 feet	Sapling		
Canopy Species	% Cover	Size Class	DBH	Age																																		
White Pine	70	Pole	9	59																																		
Quaking Aspen	30	Pole	9																																			
Sub-Canopy Species	Density	Avg. Height	Size																																			
White Pine	Low	5 - 10 feet	Sapling																																			
Serviceberry (Juneberry)	Trace	5 - 10 feet	Sapling																																			
Cherry (spp.)	Medium	5 - 10 feet	Sapling																																			
103	3104 - Degraded	Nonstocked	0.8		Immature		State Chester D3-3																															
105	3104 - Degraded	Nonstocked	0.8	0			Well site																															
106	310 - Herbaceous Openland	Nonstocked	2.1			No	Old gas well site																															
107	3104 - Degraded	Nonstocked	1.1				State Chester A4-3																															
108	3104 - Degraded	Nonstocked	0.9		Immature		State Chester 6 - 12																															
109	330 - Low-Density Trees	Nonstocked	3.5		Immature	No																																
		<table border="1"> <thead> <tr> <th>Sub-Canopy Species</th> <th>Density</th> <th>Avg. Height</th> <th>Size</th> </tr> </thead> <tbody> <tr> <td>White Spruce</td> <td>Trace</td> <td>>20 feet</td> <td>Pole</td> </tr> <tr> <td>Red Pine</td> <td>Low</td> <td>>20 feet</td> <td>Log</td> </tr> <tr> <td>Jack Pine</td> <td>Low</td> <td>>20 feet</td> <td>Log</td> </tr> <tr> <td>Black Cherry</td> <td>Trace</td> <td>>20 feet</td> <td>Pole</td> </tr> <tr> <td>Black/Red (Hybrid) Oak</td> <td>Trace</td> <td>10 - 20 feet</td> <td>Sapling</td> </tr> <tr> <td>White Pine</td> <td>Low</td> <td>>20 feet</td> <td>Log</td> </tr> </tbody> </table>		Sub-Canopy Species	Density	Avg. Height	Size	White Spruce	Trace	>20 feet	Pole	Red Pine	Low	>20 feet	Log	Jack Pine	Low	>20 feet	Log	Black Cherry	Trace	>20 feet	Pole	Black/Red (Hybrid) Oak	Trace	10 - 20 feet	Sapling	White Pine	Low	>20 feet	Log							
Sub-Canopy Species	Density	Avg. Height	Size																																			
White Spruce	Trace	>20 feet	Pole																																			
Red Pine	Low	>20 feet	Log																																			
Jack Pine	Low	>20 feet	Log																																			
Black Cherry	Trace	>20 feet	Pole																																			
Black/Red (Hybrid) Oak	Trace	10 - 20 feet	Sapling																																			
White Pine	Low	>20 feet	Log																																			
110	3104 - Degraded	Nonstocked	1.1				State Chester 5 - 3 - 12																															



Stand	Level 4 Cover Type	Size Density	Acres	Stand Age	BA Range	Managed Site	General Comments				
111	320 - Upland Shrub	Nonstocked	2.9		Immature	No					
								Sub-Canopy Species	Density	Avg. Height	Size
								Jack Pine	Low	>20 feet	Log
								Cherry (spp.)	Low	5 - 10 feet	Sapling
								Willow spp.	Low	10 - 20 feet	Sapling
								Red Pine	Low	>20 feet	Log
								White Pine	Low	>20 feet	Pole
Balsam Fir	Trace	>20 feet	Log								
112	330 - Low-Density Trees	Nonstocked	2.3		Immature	No					
								Sub-Canopy Species	Density	Avg. Height	Size
								Red Pine	Low	>20 feet	Log
								White Pine	Low	10 - 20 feet	Sapling
								Sweet Fern	High	5 - 10 feet	Tall Shrub
								Jack Pine	Trace	10 - 20 feet	Sapling
								Cherry (spp.)	Medium	10 - 20 feet	Sapling
Quaking Aspen	Low	>20 feet	Log								
113	3104 - Degraded	Nonstocked	0.5	0		No	Well Site				
114	320 - Upland Shrub	Nonstocked	10.8		Immature	No					
								Sub-Canopy Species	Density	Avg. Height	Size
								Red Pine	Trace	Variable	Log
								Aspen (spp.)	Medium	Variable	Pole
								Cherry (spp.)	Medium	Variable	Sapling
								Jack Pine	Trace	>20 feet	Pole
								White Pine	Low	10 - 20 feet	Pole
Sweet Fern	Medium	5 - 10 feet	Tall Shrub								
115	4130 - Aspen	Poletimber Poor	39.0	48	1-50	N/A	Low quality aspen, some mixed pines and areas of upland brush.				
Canopy Species	% Cover	Size Class	DBH	Age	Sub-Canopy Species	Density	Avg. Height	Size			
Jack Pine	2	Pole	8		White Pine	Trace	Variable	Sapling			
Quaking Aspen	86	Pole/Sapling	5	48	Serviceberry (Juneberry)	Low	Variable	Tall Shrub			
White Pine	10	Pole/Log	8		Hawthorn (spp.)	Low	< 5 feet	Tall Shrub			
Red Pine	2	Log/Pole	10		Aspen (spp.)	Low	Variable	Sapling			
					Cherry (spp.)	Medium	Variable	Sapling			
					Willow spp.	Low	< 5 feet	Tall Shrub			



Stand	Level 4 Cover Type	Size Density	Acres	Stand Age	BA Range	Managed Site	General Comments	
116	4130 - Aspen	Poletimber Well	15.7	53	51-80	N/A	Similar in composition to adjacent stand 118 just better stocking but same poor quality.	
Canopy Species		% Cover	Size Class	DBH	Age	Sub-Canopy Species		
Quaking Aspen		88	Pole	8	53	Willow spp.		
White Pine		10	Pole	7		White Pine		
Jack Pine		2	Pole	8		Serviceberry (Juneberry)		
						Hawthorn (spp.)		
						Cherry (spp.)		
117	4311 - Pine, Aspen Mix	Poletimber Well	17.1	57	81-110	N/A	Much higher quality aspen than surrounding stands to the west or south. Still issues with hypoxylm canker though. Super canopy white pine and red pine present. Center of stand dominated by white pine poles and small logs.	
Canopy Species		% Cover	Size Class	DBH	Age	Sub-Canopy Species		
Red Pine		10	Log/Pole/XLog	15		Willow spp.		
Red Maple		2	Pole	8		Black/Red (Hybrid) Oak		
White Pine		38	Pole/Log/XLog	9		Cherry (spp.)		
Quaking Aspen		50	Pole/Log	9	57	Red Pine		
						Serviceberry (Juneberry)		
						Aspen (spp.)		
						White Pine		
118	4130 - Aspen	Poletimber Poor	54.1	51	1-50	N/A	Aspen stand, poor quality quaking aspen.	
Canopy Species		% Cover	Size Class	DBH	Age	Sub-Canopy Species		
Quaking Aspen		80	Pole/Sapling	7	51	White Pine		
Black Cherry		15	Pole	7		Red Pine		
White Pine		5	Pole/Log	8		Serviceberry (Juneberry)		
						Hawthorn (spp.)		
						Cherry (spp.)		
						Willow spp.		
119	320 - Upland Shrub	Nonstocked	9.1	0		No	Upland brush	
Sub-Canopy Species		Density	Avg. Height	Size				
Cherry (spp.)		Medium	5 - 10 feet	Tall Shrub				
Nannyberry		Low	5 - 10 feet	Tall Shrub				
Willow spp.		Low	< 5 feet	Sapling				
Serviceberry (Juneberry)		Medium	10 - 20 feet	Sapling				
Aspen (spp.)		Low	5 - 10 feet	Sapling				



Stand	Level 4 Cover Type	Size Density	Acres	Stand Age	BA Range	Managed Site	General Comments																																																											
120	4311 - Pine, Aspen Mix	Poletimber Well	54.3	57	51-80	N/A	Variable densities and stocking. Scattered xlog white and red pine present. Some small lowland depressions in the southeast, size class drops from north to south.																																																											
<table border="1"> <thead> <tr> <th>Canopy Species</th> <th>% Cover</th> <th>Size Class</th> <th>DBH</th> <th>Age</th> </tr> </thead> <tbody> <tr> <td>Balsam Fir</td> <td>3</td> <td>Pole/Log</td> <td>8</td> <td></td> </tr> <tr> <td>Quaking Aspen</td> <td>53</td> <td>Pole/Log/Sap</td> <td>5</td> <td>57</td> </tr> <tr> <td>White Pine</td> <td>30</td> <td>Pole/Log/XLog</td> <td>9</td> <td></td> </tr> <tr> <td>Red Pine</td> <td>12</td> <td>Log/XLog/Pole</td> <td>14</td> <td></td> </tr> <tr> <td>Jack Pine</td> <td>2</td> <td>Pole</td> <td>8</td> <td></td> </tr> </tbody> </table>		Canopy Species	% Cover	Size Class	DBH	Age	Balsam Fir	3	Pole/Log	8		Quaking Aspen	53	Pole/Log/Sap	5	57	White Pine	30	Pole/Log/XLog	9		Red Pine	12	Log/XLog/Pole	14		Jack Pine	2	Pole	8		<table border="1"> <thead> <tr> <th>Sub-Canopy Species</th> <th>Density</th> <th>Avg. Height</th> <th>Size</th> </tr> </thead> <tbody> <tr> <td>Red Pine</td> <td>Trace</td> <td>Variable</td> <td>Sapling</td> </tr> <tr> <td>Serviceberry (Juneberry)</td> <td>Low</td> <td>Variable</td> <td>Tall Shrub</td> </tr> <tr> <td>Black/Red (Hybrid) Oak</td> <td>Trace</td> <td>Variable</td> <td>Sapling</td> </tr> <tr> <td>Cherry (spp.)</td> <td>High</td> <td>Variable</td> <td>Sapling</td> </tr> <tr> <td>Willow spp.</td> <td>Low</td> <td>< 5 feet</td> <td>Tall Shrub</td> </tr> <tr> <td>White Pine</td> <td>Medium</td> <td>Variable</td> <td>Sapling</td> </tr> </tbody> </table>		Sub-Canopy Species	Density	Avg. Height	Size	Red Pine	Trace	Variable	Sapling	Serviceberry (Juneberry)	Low	Variable	Tall Shrub	Black/Red (Hybrid) Oak	Trace	Variable	Sapling	Cherry (spp.)	High	Variable	Sapling	Willow spp.	Low	< 5 feet	Tall Shrub	White Pine	Medium	Variable	Sapling					
Canopy Species	% Cover	Size Class	DBH	Age																																																														
Balsam Fir	3	Pole/Log	8																																																															
Quaking Aspen	53	Pole/Log/Sap	5	57																																																														
White Pine	30	Pole/Log/XLog	9																																																															
Red Pine	12	Log/XLog/Pole	14																																																															
Jack Pine	2	Pole	8																																																															
Sub-Canopy Species	Density	Avg. Height	Size																																																															
Red Pine	Trace	Variable	Sapling																																																															
Serviceberry (Juneberry)	Low	Variable	Tall Shrub																																																															
Black/Red (Hybrid) Oak	Trace	Variable	Sapling																																																															
Cherry (spp.)	High	Variable	Sapling																																																															
Willow spp.	Low	< 5 feet	Tall Shrub																																																															
White Pine	Medium	Variable	Sapling																																																															
121	42201 - Natural White Pine, Mixed Deciduous	Poletimber Well	112.9	30	1-50	N/A	Occasional xlog white pine and red pine. Aspen is of extremely poor quality. Lots of white pine filling in. Open inclusions dominated by sweet fern and a variety of shrub cherry species. Estimate is age of developing white and red pine. Current age is from cored xlog white and red pine. Aspen better quality in north closest to stand 36.																																																											
<table border="1"> <thead> <tr> <th>Canopy Species</th> <th>% Cover</th> <th>Size Class</th> <th>DBH</th> <th>Age</th> </tr> </thead> <tbody> <tr> <td>Red Maple</td> <td>1</td> <td>Log</td> <td>12</td> <td></td> </tr> <tr> <td>Jack Pine</td> <td>2</td> <td>Pole</td> <td>8</td> <td></td> </tr> <tr> <td>Quaking Aspen</td> <td>30</td> <td>Pole/Sapling</td> <td>6</td> <td></td> </tr> <tr> <td>White Pine</td> <td>61</td> <td>Pole/Log/XLog</td> <td>8</td> <td>30</td> </tr> <tr> <td>Red Pine</td> <td>5</td> <td>Log/XLog</td> <td>14</td> <td>97</td> </tr> <tr> <td>Black/Red (Hybrid) Oak</td> <td>1</td> <td>XLog</td> <td>18</td> <td></td> </tr> </tbody> </table>		Canopy Species	% Cover	Size Class	DBH	Age	Red Maple	1	Log	12		Jack Pine	2	Pole	8		Quaking Aspen	30	Pole/Sapling	6		White Pine	61	Pole/Log/XLog	8	30	Red Pine	5	Log/XLog	14	97	Black/Red (Hybrid) Oak	1	XLog	18		<table border="1"> <thead> <tr> <th>Sub-Canopy Species</th> <th>Density</th> <th>Avg. Height</th> <th>Size</th> </tr> </thead> <tbody> <tr> <td>White Pine</td> <td>High</td> <td>Variable</td> <td>Sapling</td> </tr> <tr> <td>Red Pine</td> <td>Trace</td> <td>Variable</td> <td>Sapling</td> </tr> <tr> <td>Hawthorn (spp.)</td> <td>Low</td> <td>< 5 feet</td> <td>Tall Shrub</td> </tr> <tr> <td>Cherry (spp.)</td> <td>High</td> <td>Variable</td> <td>Tall Shrub</td> </tr> <tr> <td>Willow spp.</td> <td>Low</td> <td>< 5 feet</td> <td>Tall Shrub</td> </tr> <tr> <td>Serviceberry (Juneberry)</td> <td>Low</td> <td>Variable</td> <td>Tall Shrub</td> </tr> </tbody> </table>		Sub-Canopy Species	Density	Avg. Height	Size	White Pine	High	Variable	Sapling	Red Pine	Trace	Variable	Sapling	Hawthorn (spp.)	Low	< 5 feet	Tall Shrub	Cherry (spp.)	High	Variable	Tall Shrub	Willow spp.	Low	< 5 feet	Tall Shrub	Serviceberry (Juneberry)	Low	Variable	Tall Shrub
Canopy Species	% Cover	Size Class	DBH	Age																																																														
Red Maple	1	Log	12																																																															
Jack Pine	2	Pole	8																																																															
Quaking Aspen	30	Pole/Sapling	6																																																															
White Pine	61	Pole/Log/XLog	8	30																																																														
Red Pine	5	Log/XLog	14	97																																																														
Black/Red (Hybrid) Oak	1	XLog	18																																																															
Sub-Canopy Species	Density	Avg. Height	Size																																																															
White Pine	High	Variable	Sapling																																																															
Red Pine	Trace	Variable	Sapling																																																															
Hawthorn (spp.)	Low	< 5 feet	Tall Shrub																																																															
Cherry (spp.)	High	Variable	Tall Shrub																																																															
Willow spp.	Low	< 5 feet	Tall Shrub																																																															
Serviceberry (Juneberry)	Low	Variable	Tall Shrub																																																															
122	4311 - Pine, Aspen Mix	Poletimber Well	20.4	57	81-110	N/A	Poor quality aspen but more developed than the rest of the compartment. White pine dominant in the center of the stand.																																																											
<table border="1"> <thead> <tr> <th>Canopy Species</th> <th>% Cover</th> <th>Size Class</th> <th>DBH</th> <th>Age</th> </tr> </thead> <tbody> <tr> <td>Quaking Aspen</td> <td>45</td> <td>Pole/Log</td> <td>9</td> <td>57</td> </tr> <tr> <td>Red Pine</td> <td>3</td> <td>Log/XLog</td> <td>13</td> <td></td> </tr> <tr> <td>White Pine</td> <td>42</td> <td>Pole/Log</td> <td>8</td> <td></td> </tr> <tr> <td>Bigtooth Aspen</td> <td>10</td> <td>Pole/Log</td> <td>9</td> <td></td> </tr> </tbody> </table>		Canopy Species	% Cover	Size Class	DBH	Age	Quaking Aspen	45	Pole/Log	9	57	Red Pine	3	Log/XLog	13		White Pine	42	Pole/Log	8		Bigtooth Aspen	10	Pole/Log	9		<table border="1"> <thead> <tr> <th>Sub-Canopy Species</th> <th>Density</th> <th>Avg. Height</th> <th>Size</th> </tr> </thead> <tbody> <tr> <td>Willow spp.</td> <td>Trace</td> <td>< 5 feet</td> <td>Tall Shrub</td> </tr> <tr> <td>Cherry (spp.)</td> <td>Medium</td> <td>Variable</td> <td>Sapling</td> </tr> <tr> <td>Serviceberry (Juneberry)</td> <td>Low</td> <td>Variable</td> <td>Tall Shrub</td> </tr> <tr> <td>Red Pine</td> <td>Trace</td> <td>10 - 20 feet</td> <td>Sapling</td> </tr> <tr> <td>White Pine</td> <td>Medium</td> <td>Variable</td> <td>Sapling</td> </tr> </tbody> </table>		Sub-Canopy Species	Density	Avg. Height	Size	Willow spp.	Trace	< 5 feet	Tall Shrub	Cherry (spp.)	Medium	Variable	Sapling	Serviceberry (Juneberry)	Low	Variable	Tall Shrub	Red Pine	Trace	10 - 20 feet	Sapling	White Pine	Medium	Variable	Sapling														
Canopy Species	% Cover	Size Class	DBH	Age																																																														
Quaking Aspen	45	Pole/Log	9	57																																																														
Red Pine	3	Log/XLog	13																																																															
White Pine	42	Pole/Log	8																																																															
Bigtooth Aspen	10	Pole/Log	9																																																															
Sub-Canopy Species	Density	Avg. Height	Size																																																															
Willow spp.	Trace	< 5 feet	Tall Shrub																																																															
Cherry (spp.)	Medium	Variable	Sapling																																																															
Serviceberry (Juneberry)	Low	Variable	Tall Shrub																																																															
Red Pine	Trace	10 - 20 feet	Sapling																																																															
White Pine	Medium	Variable	Sapling																																																															
123	790 - Other Bare/Sparsely Vegetated	Nonstocked	0.6		Immature		State Chester A2-2																																																											
124	3104 - Degraded	Nonstocked	0.4		Immature		State Chester - 12																																																											
125	3104 - Degraded	Nonstocked	0.2		Immature		State Chester - 16																																																											
126	4130 - Aspen	Poletimber Medium	20.9	51	51-80	N/A	Aspen stand, poor quality quaking aspen.																																																											
<table border="1"> <thead> <tr> <th>Canopy Species</th> <th>% Cover</th> <th>Size Class</th> <th>DBH</th> <th>Age</th> </tr> </thead> <tbody> <tr> <td>Black Cherry</td> <td>15</td> <td>Pole</td> <td>7</td> <td></td> </tr> <tr> <td>Quaking Aspen</td> <td>85</td> <td>Pole/Sap/Log</td> <td>7</td> <td>51</td> </tr> </tbody> </table>		Canopy Species	% Cover	Size Class	DBH	Age	Black Cherry	15	Pole	7		Quaking Aspen	85	Pole/Sap/Log	7	51	<table border="1"> <thead> <tr> <th>Sub-Canopy Species</th> <th>Density</th> <th>Avg. Height</th> <th>Size</th> </tr> </thead> <tbody> <tr> <td>Serviceberry (Juneberry)</td> <td>Low</td> <td>Variable</td> <td>Tall Shrub</td> </tr> <tr> <td>Hawthorn (spp.)</td> <td>Low</td> <td>< 5 feet</td> <td>Tall Shrub</td> </tr> <tr> <td>Willow spp.</td> <td>Low</td> <td>< 5 feet</td> <td>Tall Shrub</td> </tr> <tr> <td>Cherry (spp.)</td> <td>High</td> <td>Variable</td> <td>Sapling</td> </tr> </tbody> </table>		Sub-Canopy Species	Density	Avg. Height	Size	Serviceberry (Juneberry)	Low	Variable	Tall Shrub	Hawthorn (spp.)	Low	< 5 feet	Tall Shrub	Willow spp.	Low	< 5 feet	Tall Shrub	Cherry (spp.)	High	Variable	Sapling																												
Canopy Species	% Cover	Size Class	DBH	Age																																																														
Black Cherry	15	Pole	7																																																															
Quaking Aspen	85	Pole/Sap/Log	7	51																																																														
Sub-Canopy Species	Density	Avg. Height	Size																																																															
Serviceberry (Juneberry)	Low	Variable	Tall Shrub																																																															
Hawthorn (spp.)	Low	< 5 feet	Tall Shrub																																																															
Willow spp.	Low	< 5 feet	Tall Shrub																																																															
Cherry (spp.)	High	Variable	Sapling																																																															