



# Compartment Review Presentation

Gaylord Forest Management Unit

Compartment 52209

Entry Year 2026

Acreage: 1,660

County: Cheboygan

Management Area: Presque Isle Lake and Till Plains

---

**Stand Examiner:** John Scheele

**Legal Description:**

T35N - R1E Sections 19, 20, and 21

**Identified Planning Goals:**

To provide for the protection, integrated management and responsible use of a healthy, productive, and undiminished forest resource base for the social, recreational, environmental, and economic benefit of the State of Michigan.

**Soil and topography:**

Soils in the compartment consist primary of Grayling-Rubican and Cheboygan-Blue Lake Associations. Topography is nearly level to gently rolling.

**Ownership Patterns, Development, and Land Use in and Around the Compartment:**

Compartment consist of contiguous state land within and surrounding the compartment. A couple isolated private parcels are located in the western part of the compartment.

**Unique Natural Features:**

Wood Turtle has been observed in compartment. Potential for red-shouldered hawk, eagle, osprey, great blue heron rookery. Potential for wood turtle and lake sturgeon. Potential for massasauga and Blanding's turtle. Central portion of compartment contains Black River NFW PLU.

**Archeological, Historical, and Cultural Features:**

No Archeological, Historical, or Cultural Features known.

**Special Management Designations or Considerations:**

**Watershed and Fisheries Considerations:**

This compartment has excellent fisheries value. A portion of the Upper Black River runs through this compartment. This river receives a spawning run of lake sturgeon, a state threatened species, and an important spawning area is in Section 20. A no-clear cut buffer of a minimum of about 100' from the top of the ridge should be maintained to reduce erosion to the river. A stream/intermittent drainage runs from west to east through the northern part of this compartment. Best management practices should be followed, including a no-clear cut buffer, to reduce erosion and sedimentation to the river.

**Wildlife Habitat Considerations:**

The presence of Wood and Blanding's turtles has been documented in and surrounding this compartment. Treatments in this compartment will maintain age class diversity in aspen and oak while creating early successional habitat benefiting deer, grouse, and woodcock. Clumps of mature oak will be left in these treatments for mast production for deer, wild turkey and grouse.

**Mineral Resource and Development Concerns and/or Restrictions**

Surface sediments consist of coarse-textured till, lacustrine (lake) sand and gravel and minor ice-contact outwash sand and gravel. The glacial drift thickness varies between 10 and 100 feet. The Devonian Traverse Group subcrops below the glacial drift. The Traverse is used for cement and stone elsewhere in the State. A gravel pit is located in Section 21 and there should be potential. The nearest oil and gas production, the Niagaran Reef Trend, is located 12 miles to the south. This area is leased for potential Collingwood Formation development.

**Vehicle Access:**

Access is good. Several county roads run through and around compartment.

**Survey Needs:**

None.

**Recreational Facilities and Opportunities:**

Numerous recreational trails are within the compartment providing many recreational opportunities. The North Eastern State Trail and the Upper Black River are also located in the compartment. The compartment is also used heavily for hunting opportunities.

**Fire Protection:**

There is a small wildfire concern along the east side of the Upper Black River due to campfire activity and the Jack Pine component.

**Additional Compartment Information:**

The Sturgeon For Tomorrow organization locates their temporary headquarters on the east side of the Upper Black River during the spring sturgeon spawning run.

**The following reports from the Inventory are attached:**

- Total Acres by Cover Type and Age Class**
- Cover Type by Harvest Method**
- Proposed Treatments – No Limiting Factors**
- Proposed Treatments – With Limiting Factors**
- Stand Details (Forested and Nonforested)**
- Dedicated and Proposed Special Conservation Areas**
- Site Condition Details**

**The following information is displayed, where pertinent, on the attached compartment maps:**

- Base feature information, stand boundaries, cover types, and numbers**
- Proposed treatments**
- Site condition boundaries**
- Details on the road access system**

**Cover Type & Treatments Map**

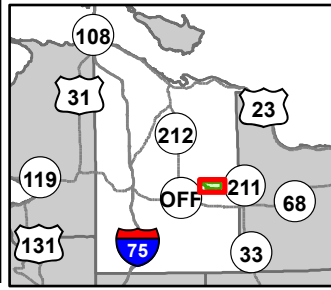

Compartment: 52209  
 T35N R01E Sec. 19,20,21  
 County: Cheboygan  
 Unit: Gaylord  
 Mgmt Area: Presque Isle Lake  
 and Till Plains  
 YOE: 2026  
 Acres: 1659.6 GIS Calculated  
 Examiner: John Scheele  
 Map Revised: 09/30/2024  
 Map Phase: Post Review

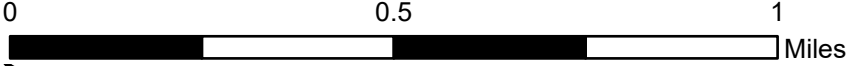

- |                                 |                                 |                              |                               |                                   |                                 |                                     |
|---------------------------------|---------------------------------|------------------------------|-------------------------------|-----------------------------------|---------------------------------|-------------------------------------|
| Sign                            | Survey Grade Corners            | MCCCT Trails                 | Designated MCCCT Trails       | Lakes and Rivers                  | 413 - Aspen Types               | 320 - Upland Shrub                  |
| Remonumented Section Corners    | Hiking Trails                   | ORV Trails                   | DNR - Secondary Forest Road   | Powerline                         | 419 - Mixed Upland Deciduous    | 330 - Low Density Trees             |
| Bike Trails                     | Horse Trails                    | ORV Routes                   | DNR - Forest Access Route     | Compartment Boundary              | 421 - Planted Pines             | 500 - Water                         |
| Motorcycle Trails (SOS License) | Motorcycle Trails (DNR License) | Snowmobile Trails            | County - Gravel Road          | Clearcut (w/Reserves)             | 422 - Natural Pines             | 622 - Lowland Shrub                 |
|                                 |                                 | Designated Bicycle Trails    | County - Dirt Road (Seasonal) | Thinning (Crown, Low, Systematic) | 430 - Upland Mixed Forest       | 623 - Emergent Wetland              |
|                                 |                                 | Designated Equestrian Trails | Private - Dirt / Gravel Road  | Shelter Wood (w/Reserves)         | 611 - Lowland Deciduous Forest  | 720 - Exposed Rock                  |
|                                 |                                 | Designated ORV Routes        | Intermittent Stream           | Mowing                            | 612 - Lowland Coniferous Forest | 790 - Other Bare/Sparsely Vegetated |
|                                 |                                 | Designated ATV Trails        | Lake/Pond                     | 411 - Northern Hardwood           | 122 - Roads/Parking Lot         |                                     |
|                                 |                                 |                              | Perennial River               | 412 - Oak Types                   | 310 - Herbaceous Openland       |                                     |

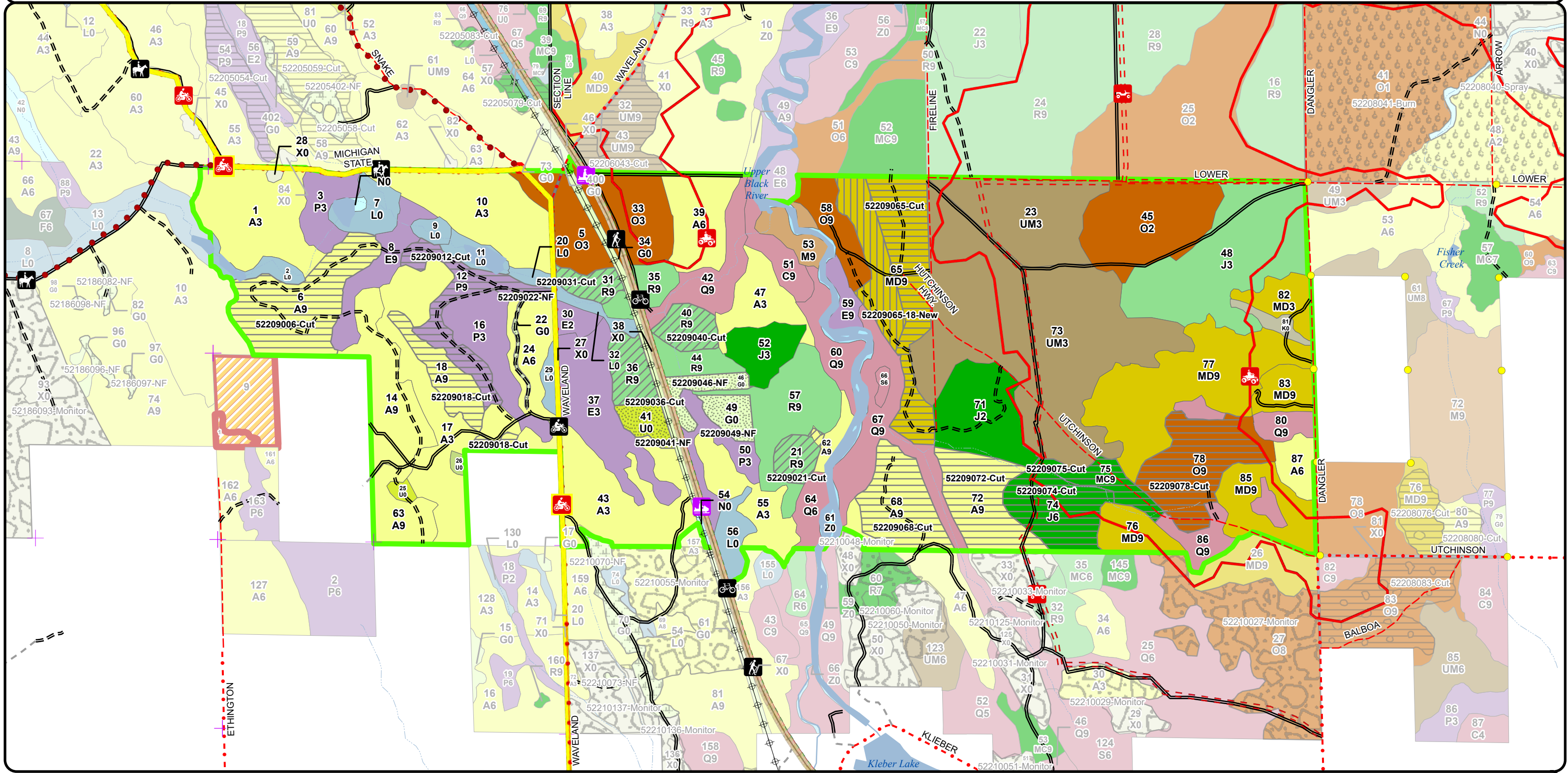



# Stand Boundary Map

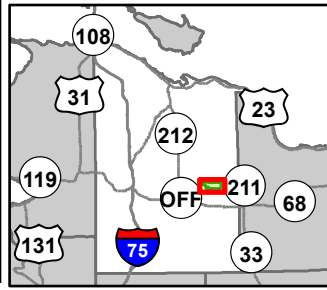

Compartment: 52209  
 T35N R01E Sec. 19,20,21  
 County: Cheboygan  
 Unit: Gaylord  
 Mgmt Area: Presque Isle Lake  
 and Till Plains  
 YOE: 2026  
 Acres: 1659.6 GIS Calculated  
 Examiner: John Scheele  
 Map Revised: 09/30/2024  
 Map Phase: Post Review



- Sign
- Survey Grade Corners
- Remonumented Section Corners
- Hiking Trails
- Bike Trails
- Horse Trails
- Motorcycle Trails (SOS License)
- Motorcycle Trails (DNR License)
- MCCCT Trails

- ORV Trails
- ORV Routes
- Snowmobile Trails
- Designated Bicycle Trails
- Designated Equestrian Trails
- Designated ORV Routes
- Designated ATV Trails
- Designated MCCCT Trails
- DNR - Secondary Forest Road

- DNR - Forest Access Route
- County - Gravel Road
- County - Dirt Road (Seasonal)
- Private - Dirt / Gravel Road
- Intermittent Stream
- Lake/Pond
- Perennial River
- Lakes and Rivers
- Powerline
- Compartment Boundary

- Stand Boundaries
- 411 - Northern Hardwood
- 412 - Oak Types
- 413 - Aspen Types
- 419 - Mixed Upland Deciduous
- 421 - Planted Pines
- 422 - Natural Pines
- 430 - Upland Mixed Forest
- 611 - Lowland Deciduous Forest
- 612 - Lowland Coniferous Forest

- 122 - Roads/Parking Lot
- 310 - Herbaceous Openland
- 320 - Upland Shrub
- 330 - Low Density Trees
- 500 - Water
- 622 - Lowland Shrub
- 623 - Emergent Wetland
- 720 - Exposed Rock
- 790 - Other Bare/Sparsely Vegetated

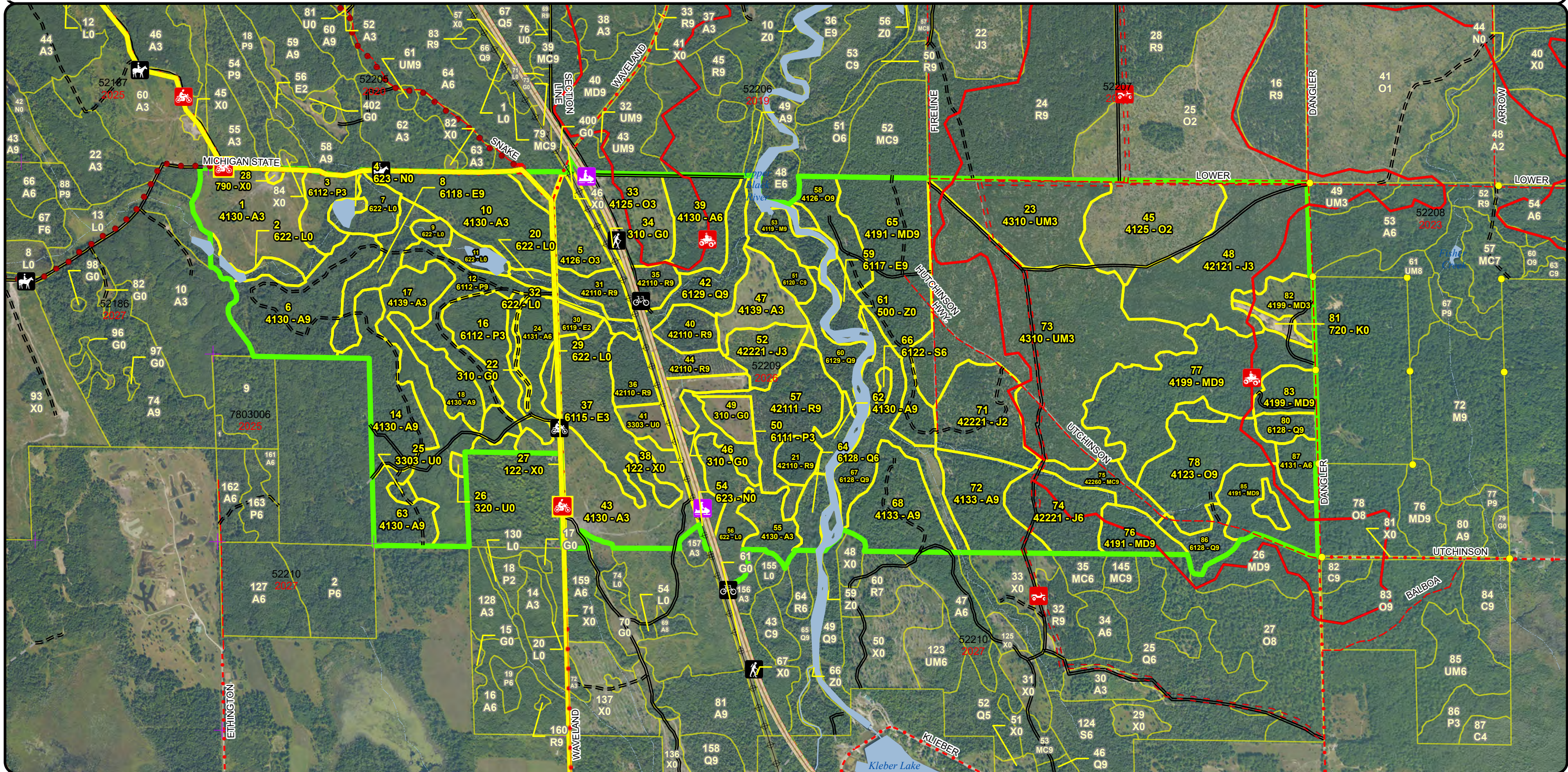



**Special Conservation Areas  
& Site Conditions Map**

Compartment: 52209  
 T35N R01E Sec. 19,20,21  
 County: Cheboygan  
 Unit: Gaylord  
 Mgmt Area: Presque Isle Lake  
 and Till Plains  
 YOE: 2026  
 Acres: 1659.6 GIS Calculated  
 Examiner: John Scheele  
 Map Revised: 09/30/2024  
 Map Phase: Post Review

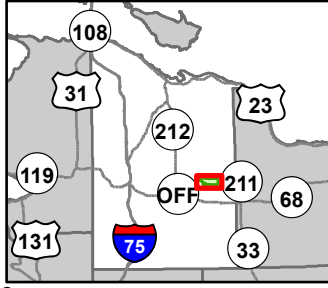

0 0.5 1 Miles

- Sign
- Survey Grade Corners
- Remonumented Section Corners
- Hiking Trails
- Bike Trails
- Horse Trails
- Motorcycle Trails (SOS License)
- Motorcycle Trails (DNR License)
- MCCCT Trails
- ORV Trails

- ORV Routes
- Snowmobile Trails
- Designated Bicycle Trails
- Designated Equestrian Trails
- Designated ORV Routes
- Designated ATV Trails
- Designated MCCCT Trails
- DNR - Secondary Forest Road
- DNR - Forest Access Route
- County - Gravel Road
- County - Dirt Road (Seasonal)

- Private - Dirt / Gravel Road
- Intermittent Stream
- Lake/Pond
- Perennial River
- Lakes and Rivers
- Powerline
- Compartment Boundary
- SCA
- Available w/ Constraints
- Unavailable

- 1C: Other dept or div proc/practices
- 2G: Too wet (sensitive soils, does not include access issues)
- 3J: Water quality / BMPs (stream, river, or lake)
- 5E: Long-Term Retention
- Stand Boundaries
- Ecological Reference Areas
- Cold Water Streams
- High Priority Trout Stream Buffer
- Trail - Trail Corridor
- Other Habitat Area

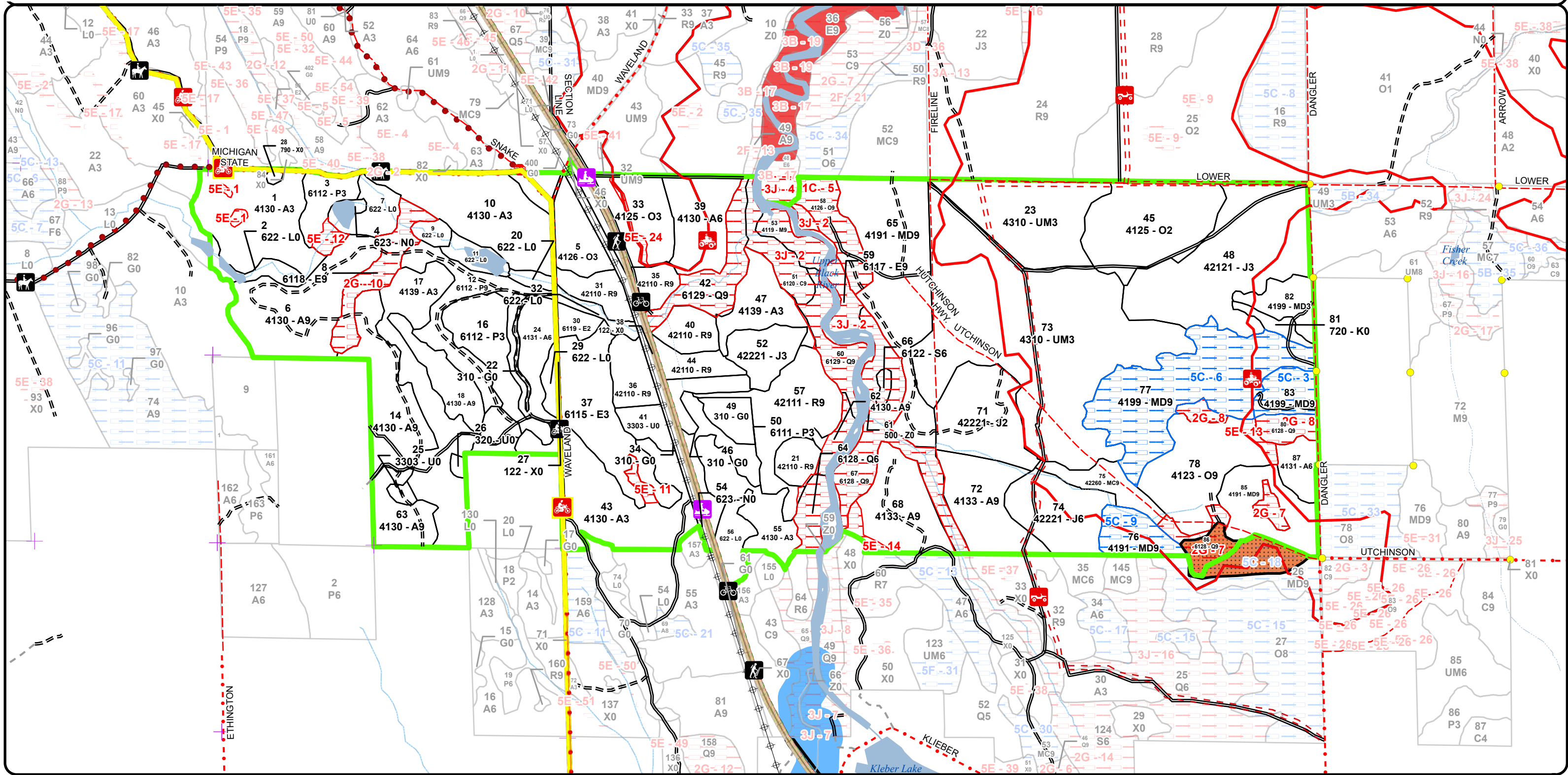

Report 1 – Total Acres by Cover Type and Age Class



Age Class

	Non-Forest	0-9	10-19	20-29	30-39	40-49	50-59	60-69	70-79	80-89	90-99	100-109	110-119	120-129	130-139	140-149	150+	Uneven-Aged	Total
Aspen	0	113	51	111	0	58	76	0	48	6	0	0	0	0	0	0	0	0	462
Bare/Sparsely Vegetated	1	0	0	0	0	0	0	0	0	0	0	0	0	0	0	0	0	0	1
Cedar	0	0	0	0	0	0	0	0	0	0	0	0	12	0	0	0	0	0	12
Exposed Rock	4	0	0	0	0	0	0	0	0	0	0	0	0	0	0	0	0	0	4
Herbaceous Openland	30	0	0	0	0	0	0	0	0	0	0	0	0	0	0	0	0	0	30
Jack Pine	0	0	89	34	0	0	28	0	0	0	0	0	0	0	0	0	0	0	150
Low-Density Trees	9	0	0	0	0	0	0	0	0	0	0	0	0	0	0	0	0	0	9
Lowland Aspen/Balsam Poplar	0	14	0	38	0	0	0	24	0	0	0	0	0	0	0	0	0	0	76
Lowland Conifers	0	0	0	0	0	0	0	0	0	0	56	45	0	0	0	0	0	0	100
Lowland Deciduous	0	5	0	0	37	0	0	0	0	0	17	7	0	0	0	0	0	0	66
Lowland Shrub	51	0	0	0	0	0	0	0	0	0	0	0	0	0	0	0	0	0	51
Lowland Spruce/Fir	0	0	0	0	0	0	0	0	0	0	2	0	0	0	0	0	0	0	2
Marsh	3	0	0	0	0	0	0	0	0	0	0	0	0	0	0	0	0	0	3
Mixed Upland Deciduous	0	12	0	0	0	0	0	0	24	0	142	14	0	0	0	0	0	0	192
Natural Mixed Pines	0	0	0	0	0	0	0	0	12	0	0	0	0	0	0	0	0	0	12
Northern Hardwood	0	0	0	0	0	0	0	0	0	0	10	0	0	0	0	0	0	0	10
Oak	0	49	46	0	0	0	0	0	0	0	56	0	0	0	0	0	0	0	151
Red Pine	0	0	0	0	0	0	0	61	32	0	0	0	0	0	0	0	0	0	93
Upland Mixed Forest	0	0	202	0	0	0	0	0	0	0	0	0	0	0	0	0	0	0	202
Upland Shrub	1	0	0	0	0	0	0	0	0	0	0	0	0	0	0	0	0	0	1
Urban	12	0	0	0	0	0	0	0	0	0	0	0	0	0	0	0	0	0	12
Water	18	0	0	0	0	0	0	0	0	0	0	0	0	0	0	0	0	0	18
<b>Total</b>	<b>129</b>	<b>193</b>	<b>388</b>	<b>183</b>	<b>37</b>	<b>58</b>	<b>104</b>	<b>85</b>	<b>116</b>	<b>6</b>	<b>215</b>	<b>89</b>	<b>57</b>	<b>0</b>	<b>0</b>	<b>0</b>	<b>0</b>	<b>0</b>	<b>1657</b>



## Report 2 – Treatment Summary

Gaylord Mgt. Unit

Year of Entry: 2026

Acres of Harvest

Compartment 209

Total Compartment Acres: 1,660

Commercial Harvest - 323  
 Harvests with Site Condition - 0  
 Next Step Harvest - 0  
 Habitat Cut - 0

### Cover Type by Harvest Method

	Clearcut	Selection	Patch Clearcut	Seed Tree	Shelterwood	Thinning	Overstory Removal	Salvage	Other	Total Acres
Aspen	121	0	0	0	0	0	0	0	0	121
Jack Pine	28	0	0	0	0	0	0	0	0	28
Lowland Aspen/Balsam Poplar	24	0	0	0	0	0	0	0	0	24
Mixed Upland Deciduous	40	0	0	0	22	0	0	0	0	62
Natural Mixed Pines	12	0	0	0	0	0	0	0	0	12
Oak	38	0	0	0	0	0	0	0	0	38
Red Pine	0	0	0	0	0	39	0	0	0	39
<b>Total</b>	<b>263</b>	<b>0</b>	<b>0</b>	<b>0</b>	<b>22</b>	<b>39</b>	<b>0</b>	<b>0</b>	<b>0</b>	<b>323</b>

### Proposed and Next Step Treatments by Method

	Harvest	Site Prep	Planting	Seeding	Burning	Pesticide	Monitoring	Other	Non-Forest Mgt.	Total Acres
Current	323	0	0	0	0	0	0	0	26	349
Next Step	0	0	0	0	0	0	285	0	0	285
<b>Total</b>	<b>323</b>	<b>0</b>	<b>0</b>	<b>0</b>	<b>0</b>	<b>0</b>	<b>285</b>	<b>0</b>	<b>26</b>	<b>634</b>



S  
t  
a  
n  
d

Treatment Name	Acres	Stand CoverType	Size Density	Stand Age	BA Range	Treatment Type	Treatment Method	Cover Type Objective	Age Structure	Habitat Cut
----------------	-------	-----------------	--------------	-----------	----------	----------------	------------------	----------------------	---------------	-------------

**Proposed Treatments:**

<b>6</b>	<b>52209006-Cut</b>	43.8	4130 - Aspen	Sawtimber Well	58	81-110	Harvest	Clearcut with Retention	413 - Aspen	Even-Aged	No
----------	---------------------	------	--------------	----------------	----	--------	---------	-------------------------	-------------	-----------	----

Prescription Harvest stand to regenerate. Put stand retention/buffer along stream and a separate retention to include the drainage in the southwestern part of stand. Included grouse habitat creation specification in sale proposal.

Specs:

Next Step Monitoring, Natural Regen (Re-Inventory)

Treatments:

Acceptable Regen: Acceptable regeneration includes a moderate to well stocked stand of aspen.

Other Comment:

Site Condition:

Proposed Start Date: 10/1 /2025

<b>12</b>	<b>52209012-Cut</b>	24.4	6112 - Lowland Aspen	Sawtimber Well	60	81-110	Harvest	Clearcut with Retention	6112 - Lowland Aspen	Even-Aged	No
-----------	---------------------	------	----------------------	----------------	----	--------	---------	-------------------------	----------------------	-----------	----

Prescription Harvest stand to regenerate. Do not cut either cedar or pine species. Recommend cutting in summer or winter with tracked equipment.

Specs: Leave retention/buffer along the north boundary to stream. Put retention on the north side of two track road along stream.

Next Step Monitoring, Natural Regen (Re-Inventory)

Treatments:

Acceptable Regen: Acceptable regeneration includes a moderate to well stocked stand of aspen and deciduous species.

Other Comment:

Site Condition:

Proposed Start Date: 10/1 /2025

<b>18</b>	<b>52209018-Cut</b>	17.7	4130 - Aspen	Sawtimber Well	70	81-110	Harvest	Clearcut with Retention	4139 - Aspen, Mixed Deciduous	Even-Aged	No
-----------	---------------------	------	--------------	----------------	----	--------	---------	-------------------------	-------------------------------	-----------	----

Prescription Harvest stand to regenerate. Possible retention would be in the southwest corner of stand to include some of the large DBH Sugar Maple.

Specs: Included grouse habitat creation specification in sale proposal.

Next Step Monitoring, Natural Regen (Re-Inventory)

Treatments:

Acceptable Regen: Acceptable regeneration includes a moderate to well stocked mix of aspen and deciduous species.

Other Comment:

Site Condition:

Proposed Start Date: 10/1 /2025





S  
t  
a  
n  
d

Treatment Name	Acres	Stand CoverType	Size Density	Stand Age	BA Range	Treatment Type	Treatment Method	Cover Type Objective	Age Structure	Habitat Cut
<b>21 52209021-Cut</b>	8.6	42110 - Planted Red Pine	Sawtimber Well	63	171-200	Harvest	Crown Thinning	4211 - Planted Red Pine	Even-Aged	No
<p><u>Prescription</u> Thin to 100 - 110 BA. Remove all aspen and Red Maple. Expand treatment boundary to the northeast to cut the pocket of overmature aspen in the west portion of Stand 62. Leave the few Sugar Maple and Oak trees which are insignificant in volume and scattered. Restrict all operations from April 15th through Oct 15th due to Oak Wilt, and turtle breeding season.</p> <p><u>Specs:</u></p> <p><u>Next Step</u></p> <p><u>Treatments:</u></p> <p><u>Acceptable Regen:</u></p> <p><u>Other Comment:</u></p> <p><u>Site Condition:</u></p> <p><u>Proposed Start Date:</u> 10/1 /2025</p>										
<b>22 52209022-NF</b>	1.8	310 - Herbaceous Openland	Nonstocked		Unspecified	NonForestMgt	Mowing	3102 - Grass		No
<p><u>Prescription</u> Maintain grass opening.</p> <p><u>Specs:</u></p> <p><u>Next Step</u></p> <p><u>Treatments:</u></p> <p><u>Acceptable Regen:</u></p> <p><u>Other Comment:</u></p> <p><u>Site Condition:</u></p> <p><u>Proposed Start Date:</u> 10/1 /2025</p>										
<b>31 52209031-Cut</b>	7.6	42110 - Planted Red Pine	Sawtimber Well	74	141-170	Harvest	Crown Thinning	42110 - Planted Red Pine	Even-Aged	No
<p><u>Prescription</u> Thin stand to 100 - 110 BA. Mark the largest DBH and non-utility pole quality trees to cut. Do not include the southeast portion of the stand in the treatment. Include recreation trail protection requirement in sale proposal.</p> <p><u>Specs:</u></p> <p><u>Next Step</u></p> <p><u>Treatments:</u></p> <p><u>Acceptable Regen:</u></p> <p><u>Other Comment:</u></p> <p><u>Site Condition:</u></p> <p><u>Proposed Start Date:</u> 10/1 /2025</p>										
<b>36 52209036-Cut</b>	12.1	42110 - Planted Red Pine	Sawtimber Well	74	141-170	Harvest	Crown Thinning	4211 - Planted Red Pine	Even-Aged	No
<p><u>Prescription</u> Thin to 100 - 110 BA. Mark the largest DBH and non-utility quality trees to remove. Protect oak regeneration where possible. Cut in winter or dry summer to protect recreation trail. Include oak wilt spec and trail protection spec.</p> <p><u>Specs:</u></p> <p><u>Next Step</u></p> <p><u>Treatments:</u></p> <p><u>Acceptable Regen:</u></p> <p><u>Other Comment:</u></p> <p><u>Site Condition:</u></p> <p><u>Proposed Start Date:</u> 10/1 /2025</p>										



S  
t  
a  
n  
d

Treatment Name	Acres	Stand CoverType	Size Density	Stand Age	BA Range	Treatment Type	Treatment Method	Cover Type Objective	Age Structure	Habitat Cut
<b>40 52209040-Cut</b>	10.5	42110 - Planted Red Pine	Sawtimber Well	63	141-170	Harvest	Crown Thinning	4211 - Planted Red Pine	Even-Aged	No
<p><u>Prescription</u> Thin stand to 100 - 110 BA. Mark largest DBH trees and poor-quality trees to remove. Cut in winter or dry summer to protect recreation trail. Include trail protection spec.</p> <p><u>Specs:</u></p> <p><u>Next Step</u></p> <p><u>Treatments:</u></p> <p><u>Acceptable</u></p> <p><u>Regen:</u></p> <p><u>Other</u></p> <p><u>Comment:</u></p> <p><u>Site Condition:</u></p> <p><u>Proposed Start Date:</u> 10/1 /2025</p>										
<b>41 52209041-NF</b>	7.4	3303 - Mixed Low Density Trees	Nonstocked		Unspec ified	NonForestMgt	Mowing	3102 - Grass		No
<p><u>Prescription</u> Maintain grass opening. Include recreation trail protection requirement.</p> <p><u>Specs:</u></p> <p><u>Next Step</u></p> <p><u>Treatments:</u></p> <p><u>Acceptable</u></p> <p><u>Regen:</u></p> <p><u>Other</u></p> <p><u>Comment:</u></p> <p><u>Site Condition:</u></p> <p><u>Proposed Start Date:</u> 10/1 /2025</p>										
<b>46 52209046-NF</b>	8.3	310 - Herbaceous Openland	Nonstocked		Unspec ified	NonForestMgt	Mowing	3102 - Grass		No
<p><u>Prescription</u> Maintain grass opening. Include recreation trail protection requirement.</p> <p><u>Specs:</u></p> <p><u>Next Step</u></p> <p><u>Treatments:</u></p> <p><u>Acceptable</u></p> <p><u>Regen:</u></p> <p><u>Other</u></p> <p><u>Comment:</u></p> <p><u>Site Condition:</u></p> <p><u>Proposed Start Date:</u> 10/1 /2025</p>										
<b>49 52209049-NF</b>	8.2	310 - Herbaceous Openland	Nonstocked		Unspec ified	NonForestMgt	Mowing	3102 - Grass		No
<p><u>Prescription</u> Maintain grass opening. Include recreation trail protection requirement in sale proposal.</p> <p><u>Specs:</u></p> <p><u>Next Step</u></p> <p><u>Treatments:</u></p> <p><u>Acceptable</u></p> <p><u>Regen:</u></p> <p><u>Other</u></p> <p><u>Comment:</u></p> <p><u>Site Condition:</u></p> <p><u>Proposed Start Date:</u> 10/1 /2025</p>										





S  
t  
a  
n  
d

Treatment Name	Acres	Stand CoverType	Size Density	Stand Age	BA Range	Treatment Type	Treatment Method	Cover Type Objective	Age Structure	Habitat Cut
<b>65 52209065-18-New</b>	22.0	4191 - Mixed Upland Deciduous with Conifer	Sawtimber Well	95	111-140	Harvest	Shelterwood	4191 - Mixed Upland Deciduous with Conifer	Even-Aged	No
<p><u>Prescription Specs:</u> Harvest to stand to regenerate. Mark a few of the larger diameter Red and White Pines, and White Oaks &gt;16 inches to leave. Target residual BA is 10 - 40 BA. Restrict all harvest operations from April 15th through October 15th due to Oak Wilt potential, Sturgeon Guard activates, and turtle breeding season. Include oak wilt restriction to protect residual oak. Include recreation trail protection requirement in sale proposal.</p> <p><u>Next Step Treatments:</u> Monitoring, Natural Regen (Re-Inventory)</p> <p><u>Acceptable Regen:</u> Acceptable regeneration includes a moderate to well stocked combination mix of any upland deciduous and pine species.</p> <p><u>Other Comment:</u></p> <p><u>Site Condition:</u></p> <p><u>Proposed Start Date:</u> 10/1 /2025</p>										
<b>65 52209065-Cut</b>	40.0	4191 - Mixed Upland Deciduous with Conifer	Sawtimber Well	95	111-140	Harvest	Clearcut with Retention	4191 - Mixed Upland Deciduous with Conifer	Even-Aged	No
<p><u>Prescription Specs:</u> Harvest to stand to regenerate. Mark a few of the larger diameter Red and White Pines, and White Oaks &gt;16 inches to leave. Target residual BA is 10. Restrict all harvest operations from April 15th through October 15th due to Oak Wilt potential, Sturgeon Guard activities, and turtle breeding season. Include oak wilt restriction to protect residual oak. Include recreation trail protection requirement in sale proposal.</p> <p><u>Next Step Treatments:</u> Monitoring, Natural Regen (Re-Inventory)</p> <p><u>Acceptable Regen:</u> Acceptable regeneration includes a moderate to well stocked combination mix of any upland deciduous and pine species.</p> <p><u>Other Comment:</u></p> <p><u>Site Condition:</u></p> <p><u>Proposed Start Date:</u> 10/1 /2025</p>										
<b>68 52209068-Cut</b>	29.0	4133 - Aspen, Mixed Pine	Sawtimber Well	58	81-110	Harvest	Clearcut with Retention	4139 - Aspen, Mixed Deciduous	Even-Aged	No
<p><u>Prescription Specs:</u> Harvest to regenerate stand. Legacy Red Pine and Red Oak trees may occur in stand and follow guidance if they occur. Leave any White Oak. Do not cut the 30+ DBH White Pine tree in north corner of stand. Included grouse habitat creation specification in sale proposal. Restrict all operations from April 15th through October 15th due to Oak Wilt potential and turtle breeding season.</p> <p><u>Next Step Treatments:</u> Monitoring, Natural Regen (Re-Inventory)</p> <p><u>Acceptable Regen:</u> Acceptable regeneration includes a moderate to well stocked mix of aspen, oak, and pine species.</p> <p><u>Other Comment:</u> Delay treatment of this stand and prescribe with Stand 47 of 52210 in YOE 2027. Only access to this stand is through Stand 47 of 52210, which is in southern part of that stand.</p> <p><u>Site Condition:</u></p> <p><u>Proposed Start Date:</u> 10/1 /2026</p>										



S  
t  
a  
n  
d

Treatment Name	Acres	Stand CoverType	Size Density	Stand Age	BA Range	Treatment Type	Treatment Method	Cover Type Objective	Age Structure	Habitat Cut
----------------	-------	-----------------	--------------	-----------	----------	----------------	------------------	----------------------	---------------	-------------

<b>72</b>	<b>52209072-Cut</b>	30.1	4133 - Aspen, Mixed Pine	Sawtimber Well	70	81-110	Harvest	Clearcut with Retention	4131 - Aspen, Oak	Even-Aged	No
-----------	---------------------	------	--------------------------	----------------	----	--------	---------	-------------------------	-------------------	-----------	----

Prescription Specs: Harvest stand to regenerate. Leave all White Oak. Mark individual scattered clumps of Red Pine, White and Red Oak to leave. Total residual BA target is 10. Put treatment boundary on the top of ridge along north, west, and southwest edges of stand. Leave the southwest corner of stand as retention. Included grouse habitat creation specification in sale proposal.

Next Step: Monitoring, Natural Regen (Re-Inventory)

Treatments:

Acceptable Regen: Acceptable regeneration includes a moderate to well stocked mix of aspen and oak species.

Other Comment:

Other Comment:

Other Comment:

Site Condition:

Proposed Start Date: 10/1 /2025

<b>74</b>	<b>52209074-Cut</b>	27.8	42221 - Natural Jack Pine, Mixed Deciduous	Poletimber Well	55	81-110	Harvest	Clearcut with Retention	4122 - Oak, Pine	Even-Aged	No
-----------	---------------------	------	--	-----------------	----	--------	---------	-------------------------	------------------	-----------	----

Prescription Specs: Harvest stand to regenerate. Keep north treatment boundary on top of ridge. Leave all White Oak, White and Red Pine. Total target residual BA is 10. Include the recreation trail in stand retention. Expanded treatment boundary to the south if needed. Cut during snow off conditions to encourage scarification and regeneration. Include trail protection spec. Include oak wilt spec.

Next Step: Monitoring, Natural Regen (Re-Inventory)

Treatments:

Acceptable Regen: Acceptable regeneration includes a moderate to well stocked mix of oak species and Jack Pine.

Other Comment:

Other Comment:

Other Comment:

Site Condition:

Proposed Start Date: 10/1 /2025

<b>75</b>	<b>52209075-Cut</b>	12.2	42260 - Natural Pine, Mixed Deciduous	Sawtimber Well	75	81-110	Harvest	Clearcut with Retention	4122 - Oak, Pine	Even-Aged	No
-----------	---------------------	------	---------------------------------------	----------------	----	--------	---------	-------------------------	------------------	-----------	----

Prescription Specs: Harvest stand to regenerate. Keep treatment south boundary on top of ridge. Leave all White Oak. Also, mark a few individual Red Oak and White Pine along road to leave. Target residual BA is 10. No other stand retention due to small stand size. Cut during snow off conditions to encourage scarification and regeneration. Include oak wilt protection requirement. Include the trail protection requirement.

Next Step: Monitoring, Natural Regen (Re-Inventory)

Treatments:

Acceptable Regen: Acceptable regeneration includes a moderate to well stocked mix of oak and Pine species.

Other Comment:

Other Comment:

Other Comment:

Site Condition:

Proposed Start Date: 10/1 /2025





S  
t  
a  
n  
d

Treatment Name	Acres	Stand CoverType	Size Density	Stand Age	BA Range	Treatment Type	Treatment Method	Cover Type Objective	Age Structure	Habitat Cut
78 52209078-Cut	37.6	4123 - Red Oak	Sawtimber Well	90	111- 140	Harvest	Clearcut with Retention	4191 - Mixed Upland Deciduous with Conifer	Even-Aged	No
<p><u>Prescription</u> Harvest stand to regenerate. Do not cut Red Pine and White Oak. Mark a few individual Red Oak to leave as well. Leave any trees &gt;22 inches DBH. Total residual BA target is 10. Put retention along and east of recreation trail. Add recreation trail protection sale requirement. Include oak wilt sale requirement.</p> <p><u>Next Step</u> Monitoring, Natural Regen (Re-Inventory)</p> <p><u>Treatments:</u></p> <p><u>Acceptable Regen:</u> Acceptable regeneration includes a moderate to well stocked combination mix of oak, deciduous, and pine species.</p> <p><u>Other Comment:</u></p> <p><u>Site Condition:</u></p> <p><u>Proposed Start Date:</u> 10/1 /2025</p>										

**Total Treatment** 349.1  
**Acreage Proposed:**

## Report 4 – Site Conditions

Gaylord Mgt. Unit  
John Scheele: Examiner

Compartment: 209  
Year of Entry: 2026



### Availability for Management

Total Acres	Acres Available	Acres Avail		Dominant Site Conditions	Dominant Site Conditions				
		With Condition	Not Available		5C	1C	2G	3J	5E
462	452	0	11	Aspen				6	5
1	1	0	0	Bare/Sparsely Vegetated					
12	0	0	12	Cedar				12	
4	4	0	0	Exposed Rock					
30	30	0	0	Herbaceous Openland					
150	150	0	0	Jack Pine				0	
9	9	0	0	Low-Density Trees					
76	73	0	3	Lowland Aspen/Balsam Poplar					3
101	1	0	100	Lowland Conifers			24	76	
67	42	0	24	Lowland Deciduous			17	7	
51	51	0	0	Lowland Shrub					
2	0	0	2	Lowland Spruce/Fir				2	
3	3	0	0	Marsh					
192	98	94	0	Mixed Upland Deciduous	94				
12	12	0	0	Natural Mixed Pines					
10	0	0	10	Northern Hardwood				10	
151	130	0	21	Oak		16			5
93	92	0	0	Red Pine				0	
202	202	0	0	Upland Mixed Forest					
1	1	0	0	Upland Shrub					
12	12	0	0	Urban					
18	18	0	0	Water				0	
1,660	1,383	94	183	Total Forested Acres	94	16	41	113	12
	83%	6%	11%	Relative Percent					

\*Due to limitations in the current Site Conditions Analysis tool, all nonforested acres are considered available. Future development will enable analysis of nonforested types.

Site No.	Dominant Site Cond	Dominant Site Availability	Dominant Site Condition	Acres	Other Site Condition	Other Site Condition	Other Site Condition	Other Site Condition
1	Unavailable	5E: Long-Term Retention		2	Unspecified	Unspecified	Unspecified	Unspecified
<b>Comments:</b>								



## Report 4 – Site Conditions

Gaylord Mgt. Unit  
John Scheele: Examiner

Compartment: 209  
Year of Entry: 2026



2	<b>Unavailable</b>	<b>3J: Water quality / BMPs (stream, river, or lake)</b>	113	Unspecified	Unspecified	Unspecified	Unspecified
<b>Comments:</b>							
3	<b>Available</b>	<b>5C: Delay treatment for age/size class diversity or exceptional site quality</b>	12	Unspecified	Unspecified	Unspecified	Unspecified
<b>Comments:</b> Leave treatment for next YOE.							
4	<b>Unavailable</b>	<b>3J: Water quality / BMPs (stream, river, or lake)</b>	5	Unspecified	Unspecified	Unspecified	Unspecified
<b>Comments:</b>							
5	<b>Unavailable</b>	<b>1C: Other dept or div proc/practices</b>	16	3D: Recreational / Scenic values	3J: Water quality / BMPs (stream, river, or lake)	Unspecified	Unspecified
<b>Comments:</b> Sturgeon Guard Headquarters							
6	<b>Available</b>	<b>5C: Delay treatment for age/size class diversity or exceptional site quality</b>	69	Unspecified	Unspecified	Unspecified	Unspecified
<b>Comments:</b>							
7	<b>Unavailable</b>	<b>2G: Too wet (sensitive soils, does not include access issues)</b>	14	Unspecified	Unspecified	Unspecified	Unspecified
<b>Comments:</b>							

## Report 4 – Site Conditions

Gaylord Mgt. Unit  
John Scheele: Examiner

Compartment: 209  
Year of Entry: 2026



8	<b>Unavailable</b>	<b>2G: Too wet (sensitive soils, does not include access issues)</b>	10	Unspecified	Unspecified	Unspecified	Unspecified
<b>Comments:</b>							
9	<b>Available</b>	<b>5C: Delay treatment for age/size class diversity or exceptional site quality</b>	14	Unspecified	Unspecified	Unspecified	Unspecified
<b>Comments:</b> Delay treatment until next YOE or until aspen gets bigger.							
10	<b>Unavailable</b>	<b>2G: Too wet (sensitive soils, does not include access issues)</b>	17	Unspecified	Unspecified	Unspecified	Unspecified
<b>Comments:</b>							
11	<b>Unavailable</b>	<b>5E: Long-Term Retention</b>	2	Unspecified	Unspecified	Unspecified	Unspecified
<b>Comments:</b>							
12	<b>Unavailable</b>	<b>5E: Long-Term Retention</b>	3	<b>3J: Water quality / BMPs (stream, river, or lake)</b>	Unspecified	Unspecified	Unspecified
<b>Comments:</b> This is retention for Stand 3.							
13	<b>Unavailable</b>	<b>5E: Long-Term Retention</b>	3	Unspecified	Unspecified	Unspecified	Unspecified
<b>Comments:</b> Retention for Stand 78.							





14	Unavailable	5E: Long-Term Retention	3	3B: Threatened, endangered, and special concern species	3J: Water quality / BMPs (stream, river, or lake)	Unspecified	Unspecified
<b>Comments:</b> Stand retention and turtle breeding protection area.							
24	Unavailable	5E: Long-Term Retention	2	Unspecified	Unspecified	Unspecified	Unspecified
<b>Comments:</b>							

Mgt. Unit

Compartment: #Type!

Year of Entry:



### Report 5 – PROPOSED SPECIAL CONSERVATION AREA\* (SCA) DETAILS

\* This is a partial list of SCAs for this compartment. Not included are those areas identified under other Department initiatives (Natural Rivers, Deer Wintering Areas, etc.). Those will be identified in separate, future map and report products.

SCA Name	SCA Category	Detail Type	Recommendation	Acres
<b>Comments</b>				



**Report 6 – EXISTING SPECIAL CONSERVATION AREA DETAILS**

\* This is a list of SCA's for this compartment along with a 1/4 mile buffer surrounding the compartment. Refer to the Special Conservation Area Map for locations of the below listed Conservation Areas.

ERA = Ecological Reference Area  
HCVA = High Conservation Value Area  
SCA = Special Conservation Area

Conservation Area	Type	Description
SCA	Cold Water Lake	A coldwater lake has temperature and dissolved oxygen conditions that allow naturally-reproduced or stocked trout populations and those of other coldwater fish species to persist from year to year. Suitable conditions for coldwater fishes may occur in Michigan lakes if they are relatively deep, have substantial groundwater inflows, or are located in colder (northern) areas of the state. Such lakes are established by Director's action and designated as trout resources by Fisheries Order 200.
SCA	Cold Water Stream	A coldwater stream has temperature and dissolved oxygen conditions that allow naturally-reproduced or stocked trout populations and those of other coldwater fish species (e.g., slimy sculpin) to persist from year to year. Coldwater streams in Michigan typically provide these conditions due to substantial contributions of groundwater to their stream flows. Such streams are established by Director's action and designated as trout resources by Fisheries Order 210.
SCA	Riparian Area	A transitional area between aquatic and terrestrial ecosystems in which the terrestrial ecosystem influences the aquatic ecosystem and vice-versa. Because of the unique conditions adjacent to lakes, streams and open water wetlands, riparian areas harbor a high diversity of plants and wildlife. Riparian communities are ecologically and socially significant in their effects on water quality and quantity, as well as aesthetics, habitat, bank stability, timber production, and their contribution to overall biodiversity.
ERA	Ecological Reference Areas	Ecological Reference Areas (ERAs) are high quality examples of natural communities that have been identified as Element Occurrences (EOs) by the Michigan Natural Features Inventory (MNFI) within the context of their natural community classification system. Element Occurrences with viability ranks of A (Excellent) or B (Good) and a Global (G) or State (S) element (rarity) ranking of endangered (1), threatened (2), or rare (3) serve as an initial base of ERAs. They may be located upon any ownership in the State. The system is comprised of individual or associations of natural community types that are managed for restoration and maintenance of natural ecological processes and values. The public may submit recommendations for lands as ERAs using the DNR Conservation Area Recommendation Form.





Stand	Level 4 Cover Type	Size Density	Acres	Stand Age	BA Range	Managed Site	General Comments																																												
1	4130 - Aspen	Sapling Well	43.9	3	Immature	N/A	Stand cut 8/2020. (52-130-16-01 Michigan State Road Aspen)																																												
<table border="1"> <thead> <tr> <th>Canopy Species</th> <th>% Cover</th> <th>Size Class</th> <th>DBH</th> <th>Age</th> </tr> </thead> <tbody> <tr> <td>Bigtooth Aspen</td> <td>70</td> <td>Sapling</td> <td>1</td> <td>3</td> </tr> <tr> <td>Quaking Aspen</td> <td>20</td> <td>Sapling</td> <td>1</td> <td></td> </tr> <tr> <td>Red Maple</td> <td>10</td> <td>Sapling</td> <td>1</td> <td></td> </tr> </tbody> </table>		Canopy Species	% Cover	Size Class	DBH	Age	Bigtooth Aspen	70	Sapling	1	3	Quaking Aspen	20	Sapling	1		Red Maple	10	Sapling	1		<table border="1"> <thead> <tr> <th>Sub-Canopy Species</th> <th>Density</th> <th>Avg. Height</th> <th>Size</th> </tr> </thead> <tbody> <tr> <td>Blackberry/Raspberry</td> <td>Medium</td> <td>5 - 10 feet</td> <td>Tall Shrub</td> </tr> </tbody> </table>		Sub-Canopy Species	Density	Avg. Height	Size	Blackberry/Raspberry	Medium	5 - 10 feet	Tall Shrub																				
Canopy Species	% Cover	Size Class	DBH	Age																																															
Bigtooth Aspen	70	Sapling	1	3																																															
Quaking Aspen	20	Sapling	1																																																
Red Maple	10	Sapling	1																																																
Sub-Canopy Species	Density	Avg. Height	Size																																																
Blackberry/Raspberry	Medium	5 - 10 feet	Tall Shrub																																																
2	622 - Lowland Shrub	Nonstocked	7.2		Unspecified	No	Couple large beaver dams.																																												
3	6112 - Lowland Aspen	Sapling Well	13.9	3	Immature	N/A	Stand cut 8/2020. (52-130-16-01 Michigan State Road Aspen)																																												
<table border="1"> <thead> <tr> <th>Canopy Species</th> <th>% Cover</th> <th>Size Class</th> <th>DBH</th> <th>Age</th> </tr> </thead> <tbody> <tr> <td>Red Maple</td> <td>25</td> <td>Sapling</td> <td>1</td> <td></td> </tr> <tr> <td>Black/Red (Hybrid) Oak</td> <td>10</td> <td>Pole</td> <td>6</td> <td></td> </tr> <tr> <td>Quaking Aspen</td> <td>65</td> <td>Sapling</td> <td>1</td> <td>3</td> </tr> </tbody> </table>		Canopy Species	% Cover	Size Class	DBH	Age	Red Maple	25	Sapling	1		Black/Red (Hybrid) Oak	10	Pole	6		Quaking Aspen	65	Sapling	1	3	<table border="1"> <thead> <tr> <th>Sub-Canopy Species</th> <th>Density</th> <th>Avg. Height</th> <th>Size</th> </tr> </thead> <tbody> <tr> <td>Oak (spp.)</td> <td>Low</td> <td>&lt; 5 feet</td> <td>Sapling</td> </tr> </tbody> </table>		Sub-Canopy Species	Density	Avg. Height	Size	Oak (spp.)	Low	< 5 feet	Sapling																				
Canopy Species	% Cover	Size Class	DBH	Age																																															
Red Maple	25	Sapling	1																																																
Black/Red (Hybrid) Oak	10	Pole	6																																																
Quaking Aspen	65	Sapling	1	3																																															
Sub-Canopy Species	Density	Avg. Height	Size																																																
Oak (spp.)	Low	< 5 feet	Sapling																																																
4	623 - Emergent Wetland	Nonstocked	1.3		Unspecified	No	Previous inventory.																																												
5	4126 - White, Black, N. Pin Oak	Sapling Well	20.6	2	Immature	N/A	Stand was cut in 10/25/2021 as part of Nest Trail Pine Mix 52-131-16. The aspen is mostly along the east side of Waveland Road.																																												
<table border="1"> <thead> <tr> <th>Canopy Species</th> <th>% Cover</th> <th>Size Class</th> <th>DBH</th> <th>Age</th> </tr> </thead> <tbody> <tr> <td>Black/Red (Hybrid) Oak</td> <td>30</td> <td>Sapling</td> <td>1</td> <td>2</td> </tr> <tr> <td>Red Oak</td> <td>7</td> <td>XLog/Log</td> <td>18</td> <td></td> </tr> <tr> <td>Black/Red (Hybrid) Oak</td> <td>7</td> <td>XLog/Log</td> <td>18</td> <td></td> </tr> <tr> <td>Red Oak</td> <td>15</td> <td>Sapling</td> <td>1</td> <td></td> </tr> <tr> <td>White Oak</td> <td>20</td> <td>Sapling</td> <td>1</td> <td></td> </tr> <tr> <td>Bigtooth Aspen</td> <td>5</td> <td>Sapling/Pole</td> <td>4</td> <td></td> </tr> <tr> <td>White Oak</td> <td>14</td> <td>XLog/Log</td> <td>18</td> <td></td> </tr> <tr> <td>Red Pine</td> <td>2</td> <td>Sapling</td> <td>2</td> <td></td> </tr> </tbody> </table>		Canopy Species	% Cover	Size Class	DBH	Age	Black/Red (Hybrid) Oak	30	Sapling	1	2	Red Oak	7	XLog/Log	18		Black/Red (Hybrid) Oak	7	XLog/Log	18		Red Oak	15	Sapling	1		White Oak	20	Sapling	1		Bigtooth Aspen	5	Sapling/Pole	4		White Oak	14	XLog/Log	18		Red Pine	2	Sapling	2						
Canopy Species	% Cover	Size Class	DBH	Age																																															
Black/Red (Hybrid) Oak	30	Sapling	1	2																																															
Red Oak	7	XLog/Log	18																																																
Black/Red (Hybrid) Oak	7	XLog/Log	18																																																
Red Oak	15	Sapling	1																																																
White Oak	20	Sapling	1																																																
Bigtooth Aspen	5	Sapling/Pole	4																																																
White Oak	14	XLog/Log	18																																																
Red Pine	2	Sapling	2																																																
6	4130 - Aspen	Sawtimber Well	43.8	58	81-110	N/A	Variable stand of aspen. Small pocket of large aspen trees in southwest corner of stand. Some large DBH Sugar Maple in center of stand. Some blow down in drainage along the west side of stand.																																												
<table border="1"> <thead> <tr> <th>Canopy Species</th> <th>% Cover</th> <th>Size Class</th> <th>DBH</th> <th>Age</th> </tr> </thead> <tbody> <tr> <td>Bigtooth Aspen</td> <td>50</td> <td>Log/Pole</td> <td>10</td> <td>58</td> </tr> <tr> <td>Sugar Maple</td> <td>10</td> <td>Log</td> <td>14</td> <td></td> </tr> <tr> <td>Quaking Aspen</td> <td>35</td> <td>Pole/Log</td> <td>9</td> <td></td> </tr> <tr> <td>Balsam Poplar</td> <td>5</td> <td>Pole</td> <td>8</td> <td></td> </tr> </tbody> </table>		Canopy Species	% Cover	Size Class	DBH	Age	Bigtooth Aspen	50	Log/Pole	10	58	Sugar Maple	10	Log	14		Quaking Aspen	35	Pole/Log	9		Balsam Poplar	5	Pole	8		<table border="1"> <thead> <tr> <th>Sub-Canopy Species</th> <th>Density</th> <th>Avg. Height</th> <th>Size</th> </tr> </thead> <tbody> <tr> <td>Maple (spp.)</td> <td>Low</td> <td>10 - 20 feet</td> <td>Sapling</td> </tr> <tr> <td>Autumn Olive</td> <td>High</td> <td>5 - 10 feet</td> <td>Tall Shrub</td> </tr> <tr> <td>White Ash</td> <td>Low</td> <td>&gt;20 feet</td> <td>Sapling</td> </tr> <tr> <td>Beech</td> <td>Low</td> <td>10 - 20 feet</td> <td>Sapling</td> </tr> </tbody> </table>		Sub-Canopy Species	Density	Avg. Height	Size	Maple (spp.)	Low	10 - 20 feet	Sapling	Autumn Olive	High	5 - 10 feet	Tall Shrub	White Ash	Low	>20 feet	Sapling	Beech	Low	10 - 20 feet	Sapling			
Canopy Species	% Cover	Size Class	DBH	Age																																															
Bigtooth Aspen	50	Log/Pole	10	58																																															
Sugar Maple	10	Log	14																																																
Quaking Aspen	35	Pole/Log	9																																																
Balsam Poplar	5	Pole	8																																																
Sub-Canopy Species	Density	Avg. Height	Size																																																
Maple (spp.)	Low	10 - 20 feet	Sapling																																																
Autumn Olive	High	5 - 10 feet	Tall Shrub																																																
White Ash	Low	>20 feet	Sapling																																																
Beech	Low	10 - 20 feet	Sapling																																																
7	622 - Lowland Shrub	Nonstocked	11.8		Unspecified	No	Previous inventory.																																												



Stand	Level 4 Cover Type	Size Density	Acres	Stand Age	BA Range	Managed Site	General Comments																																																															
8	6118 - Lowland Deciduous with Cedar	Sawtimber Well	17.0	90	111-140	N/A	Previous inventory. This is a drainage running north to stream.																																																															
<table border="1"> <thead> <tr> <th>Canopy Species</th> <th>% Cover</th> <th>Size Class</th> <th>DBH</th> <th>Age</th> </tr> </thead> <tbody> <tr> <td>Black Ash</td> <td>10</td> <td>Sapling/Pole</td> <td>5</td> <td></td> </tr> <tr> <td>Balsam Poplar</td> <td>25</td> <td>Pole/Log</td> <td>11</td> <td>90</td> </tr> <tr> <td>Northern White Cedar</td> <td>20</td> <td>Log</td> <td>12</td> <td></td> </tr> <tr> <td>Basswood</td> <td>5</td> <td>Pole/Log</td> <td>10</td> <td></td> </tr> <tr> <td>Quaking Aspen</td> <td>20</td> <td>Pole/Log</td> <td>11</td> <td></td> </tr> <tr> <td>Balsam Fir</td> <td>20</td> <td>Sapling/Pole</td> <td>5</td> <td></td> </tr> </tbody> </table>		Canopy Species	% Cover	Size Class	DBH	Age	Black Ash	10	Sapling/Pole	5		Balsam Poplar	25	Pole/Log	11	90	Northern White Cedar	20	Log	12		Basswood	5	Pole/Log	10		Quaking Aspen	20	Pole/Log	11		Balsam Fir	20	Sapling/Pole	5		<table border="1"> <thead> <tr> <th>Sub-Canopy Species</th> <th>Density</th> <th>Avg. Height</th> <th>Size</th> </tr> </thead> <tbody> <tr> <td>Black Ash</td> <td>Medium</td> <td>10 - 20 feet</td> <td>Sapling</td> </tr> <tr> <td>Balsam Fir</td> <td>Low</td> <td>Variable</td> <td>Sapling</td> </tr> </tbody> </table>		Sub-Canopy Species	Density	Avg. Height	Size	Black Ash	Medium	10 - 20 feet	Sapling	Balsam Fir	Low	Variable	Sapling																				
Canopy Species	% Cover	Size Class	DBH	Age																																																																		
Black Ash	10	Sapling/Pole	5																																																																			
Balsam Poplar	25	Pole/Log	11	90																																																																		
Northern White Cedar	20	Log	12																																																																			
Basswood	5	Pole/Log	10																																																																			
Quaking Aspen	20	Pole/Log	11																																																																			
Balsam Fir	20	Sapling/Pole	5																																																																			
Sub-Canopy Species	Density	Avg. Height	Size																																																																			
Black Ash	Medium	10 - 20 feet	Sapling																																																																			
Balsam Fir	Low	Variable	Sapling																																																																			
9	622 - Lowland Shrub	Nonstocked	3.7		Unspecified	No	Previous inventory.																																																															
10	4130 - Aspen	Sapling Well	44.6	28	51-80	N/A	Increased the DBH from last inventory to reflect growth. Stand is close to a pole sized stand.																																																															
<table border="1"> <thead> <tr> <th>Canopy Species</th> <th>% Cover</th> <th>Size Class</th> <th>DBH</th> <th>Age</th> </tr> </thead> <tbody> <tr> <td>Pin Cherry</td> <td>5</td> <td>Sapling</td> <td>3</td> <td></td> </tr> <tr> <td>Red Maple</td> <td>5</td> <td>Sapling</td> <td>3</td> <td></td> </tr> <tr> <td>Black/Red (Hybrid) Oak</td> <td>10</td> <td>Pole</td> <td>8</td> <td></td> </tr> <tr> <td>Bigtooth Aspen</td> <td>58</td> <td>Sapling/Pole</td> <td>4</td> <td>28</td> </tr> <tr> <td>White Oak</td> <td>2</td> <td>Log</td> <td>11</td> <td></td> </tr> <tr> <td>Quaking Aspen</td> <td>20</td> <td>Sapling/Pole</td> <td>4</td> <td></td> </tr> </tbody> </table>		Canopy Species	% Cover	Size Class	DBH	Age	Pin Cherry	5	Sapling	3		Red Maple	5	Sapling	3		Black/Red (Hybrid) Oak	10	Pole	8		Bigtooth Aspen	58	Sapling/Pole	4	28	White Oak	2	Log	11		Quaking Aspen	20	Sapling/Pole	4		<table border="1"> <thead> <tr> <th>Sub-Canopy Species</th> <th>Density</th> <th>Avg. Height</th> <th>Size</th> </tr> </thead> <tbody> <tr> <td>White Spruce</td> <td>Low</td> <td>Variable</td> <td>Sapling</td> </tr> <tr> <td>Black/Red (Hybrid) Oak</td> <td>Medium</td> <td>5 - 10 feet</td> <td>Sapling</td> </tr> <tr> <td>Balsam Fir</td> <td>Low</td> <td>Variable</td> <td>Sapling</td> </tr> <tr> <td>Willow spp.</td> <td>Low</td> <td>10 - 20 feet</td> <td>Tall Shrub</td> </tr> </tbody> </table>		Sub-Canopy Species	Density	Avg. Height	Size	White Spruce	Low	Variable	Sapling	Black/Red (Hybrid) Oak	Medium	5 - 10 feet	Sapling	Balsam Fir	Low	Variable	Sapling	Willow spp.	Low	10 - 20 feet	Tall Shrub												
Canopy Species	% Cover	Size Class	DBH	Age																																																																		
Pin Cherry	5	Sapling	3																																																																			
Red Maple	5	Sapling	3																																																																			
Black/Red (Hybrid) Oak	10	Pole	8																																																																			
Bigtooth Aspen	58	Sapling/Pole	4	28																																																																		
White Oak	2	Log	11																																																																			
Quaking Aspen	20	Sapling/Pole	4																																																																			
Sub-Canopy Species	Density	Avg. Height	Size																																																																			
White Spruce	Low	Variable	Sapling																																																																			
Black/Red (Hybrid) Oak	Medium	5 - 10 feet	Sapling																																																																			
Balsam Fir	Low	Variable	Sapling																																																																			
Willow spp.	Low	10 - 20 feet	Tall Shrub																																																																			
11	622 - Lowland Shrub	Nonstocked	6.9		Unspecified	No	Beaver dam.																																																															
12	6112 - Lowland Aspen	Sawtimber Well	24.4	60	81-110	N/A	Variable stand with higher ground in the north and lower ground in the south. Aspen is over mature with trunk rot in places. Some blowdowns in north part. Old skid trail in the center of stand and is full of Autumn Olive. A few drainages within stand flowing to the north. Some beaver activity along the north boundary. Pine trees are mostly along the northern part of stand.																																																															
<table border="1"> <thead> <tr> <th>Canopy Species</th> <th>% Cover</th> <th>Size Class</th> <th>DBH</th> <th>Age</th> </tr> </thead> <tbody> <tr> <td>Balsam Fir</td> <td>10</td> <td>Pole/Log</td> <td>8</td> <td></td> </tr> <tr> <td>White Spruce</td> <td>2</td> <td>Log/Pole</td> <td>11</td> <td></td> </tr> <tr> <td>Balsam Poplar</td> <td>10</td> <td>Pole</td> <td>7</td> <td></td> </tr> <tr> <td>Red Maple</td> <td>5</td> <td>Pole/Log</td> <td>8</td> <td></td> </tr> <tr> <td>Quaking Aspen</td> <td>55</td> <td>Log/Pole</td> <td>11</td> <td>60</td> </tr> <tr> <td>Bigtooth Aspen</td> <td>18</td> <td>Log</td> <td>12</td> <td></td> </tr> </tbody> </table>		Canopy Species	% Cover	Size Class	DBH	Age	Balsam Fir	10	Pole/Log	8		White Spruce	2	Log/Pole	11		Balsam Poplar	10	Pole	7		Red Maple	5	Pole/Log	8		Quaking Aspen	55	Log/Pole	11	60	Bigtooth Aspen	18	Log	12		<table border="1"> <thead> <tr> <th>Sub-Canopy Species</th> <th>Density</th> <th>Avg. Height</th> <th>Size</th> </tr> </thead> <tbody> <tr> <td>Tag Alder</td> <td>Low</td> <td>10 - 20 feet</td> <td>Tall Shrub</td> </tr> <tr> <td>White Ash</td> <td>Medium</td> <td>Variable</td> <td>Sapling</td> </tr> <tr> <td>Balsam Fir</td> <td>Low</td> <td>Variable</td> <td>Sapling</td> </tr> <tr> <td>Autumn Olive</td> <td>High</td> <td>5 - 10 feet</td> <td>Tall Shrub</td> </tr> <tr> <td>White Pine</td> <td>Medium</td> <td>Variable</td> <td>Sapling</td> </tr> <tr> <td>Aspen (spp.)</td> <td>Low</td> <td>5 - 10 feet</td> <td>Sapling</td> </tr> <tr> <td>Red Maple</td> <td>Medium</td> <td>Variable</td> <td>Sapling</td> </tr> </tbody> </table>		Sub-Canopy Species	Density	Avg. Height	Size	Tag Alder	Low	10 - 20 feet	Tall Shrub	White Ash	Medium	Variable	Sapling	Balsam Fir	Low	Variable	Sapling	Autumn Olive	High	5 - 10 feet	Tall Shrub	White Pine	Medium	Variable	Sapling	Aspen (spp.)	Low	5 - 10 feet	Sapling	Red Maple	Medium	Variable	Sapling
Canopy Species	% Cover	Size Class	DBH	Age																																																																		
Balsam Fir	10	Pole/Log	8																																																																			
White Spruce	2	Log/Pole	11																																																																			
Balsam Poplar	10	Pole	7																																																																			
Red Maple	5	Pole/Log	8																																																																			
Quaking Aspen	55	Log/Pole	11	60																																																																		
Bigtooth Aspen	18	Log	12																																																																			
Sub-Canopy Species	Density	Avg. Height	Size																																																																			
Tag Alder	Low	10 - 20 feet	Tall Shrub																																																																			
White Ash	Medium	Variable	Sapling																																																																			
Balsam Fir	Low	Variable	Sapling																																																																			
Autumn Olive	High	5 - 10 feet	Tall Shrub																																																																			
White Pine	Medium	Variable	Sapling																																																																			
Aspen (spp.)	Low	5 - 10 feet	Sapling																																																																			
Red Maple	Medium	Variable	Sapling																																																																			
14	4130 - Aspen	Sawtimber Well	32.8	47	81-110	N/A	Healthier aspen on higher ground compared to Stand 63 to the south. Some scattered, larger DBH aspen. Less Autumn Olive in understory as well. High Autumn Olive in the old skid trail along east boundary line leading to Stand 6 and in drainages. Blowdown is occurring in drainages and lower ground.																																																															
<table border="1"> <thead> <tr> <th>Canopy Species</th> <th>% Cover</th> <th>Size Class</th> <th>DBH</th> <th>Age</th> </tr> </thead> <tbody> <tr> <td>Red Maple</td> <td>10</td> <td>Pole</td> <td>7</td> <td></td> </tr> <tr> <td>Quaking Aspen</td> <td>30</td> <td>Log/Pole</td> <td>10</td> <td></td> </tr> <tr> <td>White Ash</td> <td>2</td> <td>Log/Pole</td> <td>11</td> <td></td> </tr> <tr> <td>Bigtooth Aspen</td> <td>56</td> <td>Log/Pole</td> <td>10</td> <td>47</td> </tr> <tr> <td>Sugar Maple</td> <td>2</td> <td>Pole</td> <td>6</td> <td></td> </tr> </tbody> </table>		Canopy Species	% Cover	Size Class	DBH	Age	Red Maple	10	Pole	7		Quaking Aspen	30	Log/Pole	10		White Ash	2	Log/Pole	11		Bigtooth Aspen	56	Log/Pole	10	47	Sugar Maple	2	Pole	6		<table border="1"> <thead> <tr> <th>Sub-Canopy Species</th> <th>Density</th> <th>Avg. Height</th> <th>Size</th> </tr> </thead> <tbody> <tr> <td>Beech</td> <td>Low</td> <td>5 - 10 feet</td> <td>Sapling</td> </tr> <tr> <td>White Ash</td> <td>Low</td> <td>10 - 20 feet</td> <td>Sapling</td> </tr> <tr> <td>Autumn Olive</td> <td>Medium</td> <td>5 - 10 feet</td> <td>Tall Shrub</td> </tr> <tr> <td>Maple (spp.)</td> <td>Low</td> <td>Variable</td> <td>Sapling</td> </tr> </tbody> </table>		Sub-Canopy Species	Density	Avg. Height	Size	Beech	Low	5 - 10 feet	Sapling	White Ash	Low	10 - 20 feet	Sapling	Autumn Olive	Medium	5 - 10 feet	Tall Shrub	Maple (spp.)	Low	Variable	Sapling																	
Canopy Species	% Cover	Size Class	DBH	Age																																																																		
Red Maple	10	Pole	7																																																																			
Quaking Aspen	30	Log/Pole	10																																																																			
White Ash	2	Log/Pole	11																																																																			
Bigtooth Aspen	56	Log/Pole	10	47																																																																		
Sugar Maple	2	Pole	6																																																																			
Sub-Canopy Species	Density	Avg. Height	Size																																																																			
Beech	Low	5 - 10 feet	Sapling																																																																			
White Ash	Low	10 - 20 feet	Sapling																																																																			
Autumn Olive	Medium	5 - 10 feet	Tall Shrub																																																																			
Maple (spp.)	Low	Variable	Sapling																																																																			



Stand	Level 4 Cover Type	Size Density	Acres	Stand Age	BA Range	Managed Site	General Comments																																															
<b>16</b>	6112 - Lowland Aspen	Sapling Well	23.7	27	Immature	N/A	Previous inventory.																																															
<table border="1"> <thead> <tr> <th>Canopy Species</th> <th>% Cover</th> <th>Size Class</th> <th>DBH</th> <th>Age</th> </tr> </thead> <tbody> <tr><td>Black Ash</td><td>20</td><td>Sapling</td><td>2</td><td></td></tr> <tr><td>Red Maple</td><td>2</td><td>Sapling</td><td>2</td><td></td></tr> <tr><td>White Oak</td><td>2</td><td>Sapling/Pole</td><td>4</td><td></td></tr> <tr><td>Quaking Aspen</td><td>61</td><td>Sapling</td><td>3</td><td>27</td></tr> <tr><td>Bigtooth Aspen</td><td>10</td><td>Sapling</td><td>3</td><td></td></tr> <tr><td>Balsam Fir</td><td>5</td><td>Sapling</td><td>3</td><td></td></tr> </tbody> </table>		Canopy Species	% Cover	Size Class	DBH	Age	Black Ash	20	Sapling	2		Red Maple	2	Sapling	2		White Oak	2	Sapling/Pole	4		Quaking Aspen	61	Sapling	3	27	Bigtooth Aspen	10	Sapling	3		Balsam Fir	5	Sapling	3		<table border="1"> <thead> <tr> <th>Sub-Canopy Species</th> <th>Density</th> <th>Avg. Height</th> <th>Size</th> </tr> </thead> <tbody> <tr><td>Black Ash</td><td>Medium</td><td>5 - 10 feet</td><td>Sapling</td></tr> <tr><td>Willow spp.</td><td>Low</td><td>10 - 20 feet</td><td>Tall Shrub</td></tr> <tr><td>Tag Alder</td><td>Medium</td><td>10 - 20 feet</td><td>Tall Shrub</td></tr> </tbody> </table>		Sub-Canopy Species	Density	Avg. Height	Size	Black Ash	Medium	5 - 10 feet	Sapling	Willow spp.	Low	10 - 20 feet	Tall Shrub	Tag Alder	Medium	10 - 20 feet	Tall Shrub
Canopy Species	% Cover	Size Class	DBH	Age																																																		
Black Ash	20	Sapling	2																																																			
Red Maple	2	Sapling	2																																																			
White Oak	2	Sapling/Pole	4																																																			
Quaking Aspen	61	Sapling	3	27																																																		
Bigtooth Aspen	10	Sapling	3																																																			
Balsam Fir	5	Sapling	3																																																			
Sub-Canopy Species	Density	Avg. Height	Size																																																			
Black Ash	Medium	5 - 10 feet	Sapling																																																			
Willow spp.	Low	10 - 20 feet	Tall Shrub																																																			
Tag Alder	Medium	10 - 20 feet	Tall Shrub																																																			
<b>17</b>	4139 - Aspen, Mixed Deciduous	Sapling Well	50.7	15	Immature	N/A	Adjust DBH to reflect growth from last inventory.																																															
<table border="1"> <thead> <tr> <th>Canopy Species</th> <th>% Cover</th> <th>Size Class</th> <th>DBH</th> <th>Age</th> </tr> </thead> <tbody> <tr><td>Pin Cherry</td><td>20</td><td>Sapling</td><td>2</td><td></td></tr> <tr><td>Red Maple</td><td>20</td><td>Sapling</td><td>2</td><td></td></tr> <tr><td>Black/Red (Hybrid) Oak</td><td>5</td><td>Sapling</td><td>2</td><td></td></tr> <tr><td>Bigtooth Aspen</td><td>55</td><td>Sapling</td><td>3</td><td>15</td></tr> </tbody> </table>		Canopy Species	% Cover	Size Class	DBH	Age	Pin Cherry	20	Sapling	2		Red Maple	20	Sapling	2		Black/Red (Hybrid) Oak	5	Sapling	2		Bigtooth Aspen	55	Sapling	3	15																												
Canopy Species	% Cover	Size Class	DBH	Age																																																		
Pin Cherry	20	Sapling	2																																																			
Red Maple	20	Sapling	2																																																			
Black/Red (Hybrid) Oak	5	Sapling	2																																																			
Bigtooth Aspen	55	Sapling	3	15																																																		
<b>18</b>	4130 - Aspen	Sawtimber Well	17.7	70	81-110	N/A	Nice quality aspen on a rolling, east facing slope. Some larger, over mature aspen with trunk rot. Some large, branchy Sugar maple mostly along the west and south boundary line. No Autumn Olive.																																															
<table border="1"> <thead> <tr> <th>Canopy Species</th> <th>% Cover</th> <th>Size Class</th> <th>DBH</th> <th>Age</th> </tr> </thead> <tbody> <tr><td>Bigtooth Aspen</td><td>60</td><td>Log/Pole</td><td>12</td><td>70</td></tr> <tr><td>Red Maple</td><td>5</td><td>Log/Pole</td><td>10</td><td></td></tr> <tr><td>Sugar Maple</td><td>20</td><td>Log</td><td>16</td><td></td></tr> <tr><td>Quaking Aspen</td><td>10</td><td>Log/Pole</td><td>11</td><td></td></tr> <tr><td>Basswood</td><td>5</td><td>Log</td><td>12</td><td></td></tr> </tbody> </table>		Canopy Species	% Cover	Size Class	DBH	Age	Bigtooth Aspen	60	Log/Pole	12	70	Red Maple	5	Log/Pole	10		Sugar Maple	20	Log	16		Quaking Aspen	10	Log/Pole	11		Basswood	5	Log	12		<table border="1"> <thead> <tr> <th>Sub-Canopy Species</th> <th>Density</th> <th>Avg. Height</th> <th>Size</th> </tr> </thead> <tbody> <tr><td>Ironwood</td><td>Low</td><td>&gt;20 feet</td><td>Sapling</td></tr> <tr><td>White Ash</td><td>Low</td><td>&gt;20 feet</td><td>Sapling</td></tr> <tr><td>Sugar Maple</td><td>Low</td><td>Variable</td><td>Sapling</td></tr> <tr><td>Beech</td><td>Low</td><td>10 - 20 feet</td><td>Sapling</td></tr> </tbody> </table>		Sub-Canopy Species	Density	Avg. Height	Size	Ironwood	Low	>20 feet	Sapling	White Ash	Low	>20 feet	Sapling	Sugar Maple	Low	Variable	Sapling	Beech	Low	10 - 20 feet	Sapling	
Canopy Species	% Cover	Size Class	DBH	Age																																																		
Bigtooth Aspen	60	Log/Pole	12	70																																																		
Red Maple	5	Log/Pole	10																																																			
Sugar Maple	20	Log	16																																																			
Quaking Aspen	10	Log/Pole	11																																																			
Basswood	5	Log	12																																																			
Sub-Canopy Species	Density	Avg. Height	Size																																																			
Ironwood	Low	>20 feet	Sapling																																																			
White Ash	Low	>20 feet	Sapling																																																			
Sugar Maple	Low	Variable	Sapling																																																			
Beech	Low	10 - 20 feet	Sapling																																																			
<b>20</b>	622 - Lowland Shrub	Nonstocked	2.9		Unspecified	No	Previous inventory.																																															
<b>21</b>	42110 - Planted Red Pine	Sawtimber Well	7.9	63	171-200	N/A	Nice quality Red Pine with some overmature aspen. A couple scattered Sugar Maple and oak trees. This area was not thinned during last entry treatment of the adjacent stand due to the potential presence of a raptor's nest. No evidence of a raptor nest during current inventory. Current BA = 180.																																															
<table border="1"> <thead> <tr> <th>Canopy Species</th> <th>% Cover</th> <th>Size Class</th> <th>DBH</th> <th>Age</th> </tr> </thead> <tbody> <tr><td>Bigtooth Aspen</td><td>16</td><td>Log/Pole</td><td>12</td><td></td></tr> <tr><td>Red Maple</td><td>2</td><td>Pole/Log</td><td>8</td><td></td></tr> <tr><td>Red Pine</td><td>82</td><td>Log/Pole</td><td>11</td><td>63</td></tr> </tbody> </table>		Canopy Species	% Cover	Size Class	DBH	Age	Bigtooth Aspen	16	Log/Pole	12		Red Maple	2	Pole/Log	8		Red Pine	82	Log/Pole	11	63	<table border="1"> <thead> <tr> <th>Sub-Canopy Species</th> <th>Density</th> <th>Avg. Height</th> <th>Size</th> </tr> </thead> <tbody> <tr><td>Red Maple</td><td>Medium</td><td>10 - 20 feet</td><td>Sapling</td></tr> <tr><td>Oak (spp.)</td><td>Low</td><td>Variable</td><td>Sapling</td></tr> <tr><td>Hawthorn (spp.)</td><td>Low</td><td>5 - 10 feet</td><td>Tall Shrub</td></tr> </tbody> </table>		Sub-Canopy Species	Density	Avg. Height	Size	Red Maple	Medium	10 - 20 feet	Sapling	Oak (spp.)	Low	Variable	Sapling	Hawthorn (spp.)	Low	5 - 10 feet	Tall Shrub															
Canopy Species	% Cover	Size Class	DBH	Age																																																		
Bigtooth Aspen	16	Log/Pole	12																																																			
Red Maple	2	Pole/Log	8																																																			
Red Pine	82	Log/Pole	11	63																																																		
Sub-Canopy Species	Density	Avg. Height	Size																																																			
Red Maple	Medium	10 - 20 feet	Sapling																																																			
Oak (spp.)	Low	Variable	Sapling																																																			
Hawthorn (spp.)	Low	5 - 10 feet	Tall Shrub																																																			
<b>22</b>	310 - Herbaceous Openland	Nonstocked	1.8		Unspecified	No	No activity appears to have taken place in this stand in last inventory cycle.																																															





Stand	Level 4 Cover Type	Size Density	Acres	Stand Age	BA Range	Managed Site	General Comments																																																															
<b>23</b>	4310 - Pine, Oak Mix	Sapling Well	44.9	15	Immature	N/A	Updated diameters from last inventory to reflect increased growth.																																																															
<table border="1"> <thead> <tr> <th>Canopy Species</th> <th>% Cover</th> <th>Size Class</th> <th>DBH</th> <th>Age</th> </tr> </thead> <tbody> <tr> <td>Bigtooth Aspen</td> <td>2</td> <td>Sapling</td> <td>3</td> <td></td> </tr> <tr> <td>Black/Red (Hybrid) Oak</td> <td>31</td> <td>Sapling</td> <td>2</td> <td></td> </tr> <tr> <td>Pin Cherry</td> <td>2</td> <td>Sapling</td> <td>2</td> <td></td> </tr> <tr> <td>Red Oak</td> <td>13</td> <td>Sapling</td> <td>2</td> <td></td> </tr> <tr> <td>Jack Pine</td> <td>50</td> <td>Sapling</td> <td>2</td> <td>15</td> </tr> <tr> <td>White Oak</td> <td>2</td> <td>Sapling</td> <td>2</td> <td></td> </tr> </tbody> </table>								Canopy Species	% Cover	Size Class	DBH	Age	Bigtooth Aspen	2	Sapling	3		Black/Red (Hybrid) Oak	31	Sapling	2		Pin Cherry	2	Sapling	2		Red Oak	13	Sapling	2		Jack Pine	50	Sapling	2	15	White Oak	2	Sapling	2																													
Canopy Species	% Cover	Size Class	DBH	Age																																																																		
Bigtooth Aspen	2	Sapling	3																																																																			
Black/Red (Hybrid) Oak	31	Sapling	2																																																																			
Pin Cherry	2	Sapling	2																																																																			
Red Oak	13	Sapling	2																																																																			
Jack Pine	50	Sapling	2	15																																																																		
White Oak	2	Sapling	2																																																																			
<b>24</b>	4131 - Aspen, Oak	Poletimber Well	18.6	27	81-110	N/A																																																																
<table border="1"> <thead> <tr> <th>Canopy Species</th> <th>% Cover</th> <th>Size Class</th> <th>DBH</th> <th>Age</th> <th>Sub-Canopy Species</th> <th>Density</th> <th>Avg. Height</th> <th>Size</th> </tr> </thead> <tbody> <tr> <td>White Oak</td> <td>2</td> <td>Pole/Log</td> <td>9</td> <td></td> <td>Black/Red (Hybrid) Oak</td> <td>Low</td> <td>5 - 10 feet</td> <td>Sapling</td> </tr> <tr> <td>Bigtooth Aspen</td> <td>64</td> <td>Pole/Sapling</td> <td>6</td> <td>27</td> <td>Balsam Fir</td> <td>Low</td> <td>Variable</td> <td>Sapling</td> </tr> <tr> <td>Black/Red (Hybrid) Oak</td> <td>20</td> <td>Log/Pole</td> <td>10</td> <td></td> <td></td> <td></td> <td></td> <td></td> </tr> <tr> <td>Balsam Fir</td> <td>2</td> <td>Pole</td> <td>5</td> <td></td> <td></td> <td></td> <td></td> <td></td> </tr> <tr> <td>Paper Birch</td> <td>2</td> <td>Sapling/Pole</td> <td>4</td> <td></td> <td></td> <td></td> <td></td> <td></td> </tr> <tr> <td>Quaking Aspen</td> <td>10</td> <td>Pole/Sapling</td> <td>5</td> <td></td> <td></td> <td></td> <td></td> <td></td> </tr> </tbody> </table>								Canopy Species	% Cover	Size Class	DBH	Age	Sub-Canopy Species	Density	Avg. Height	Size	White Oak	2	Pole/Log	9		Black/Red (Hybrid) Oak	Low	5 - 10 feet	Sapling	Bigtooth Aspen	64	Pole/Sapling	6	27	Balsam Fir	Low	Variable	Sapling	Black/Red (Hybrid) Oak	20	Log/Pole	10						Balsam Fir	2	Pole	5						Paper Birch	2	Sapling/Pole	4						Quaking Aspen	10	Pole/Sapling	5					
Canopy Species	% Cover	Size Class	DBH	Age	Sub-Canopy Species	Density	Avg. Height	Size																																																														
White Oak	2	Pole/Log	9		Black/Red (Hybrid) Oak	Low	5 - 10 feet	Sapling																																																														
Bigtooth Aspen	64	Pole/Sapling	6	27	Balsam Fir	Low	Variable	Sapling																																																														
Black/Red (Hybrid) Oak	20	Log/Pole	10																																																																			
Balsam Fir	2	Pole	5																																																																			
Paper Birch	2	Sapling/Pole	4																																																																			
Quaking Aspen	10	Pole/Sapling	5																																																																			
<b>25</b>	3303 - Mixed Low Density Trees	Nonstocked	2.0		Unspecified	No																																																																
<b>26</b>	320 - Upland Shrub	Nonstocked	1.3		Unspecified	No	Old landing for previous harvest. Full of Autumn Olive and briar species.																																																															
<b>27</b>	122 - Road/Parking Lot	Nonstocked	5.1		Unspecified	No	Waveland Road.																																																															
<b>28</b>	790 - Other Bare/Sparsely Vegetated	Nonstocked	0.9	0	Unspecified	No	Landing for previous cutting. No Current regeneration.																																																															
<b>29</b>	622 - Lowland Shrub	Nonstocked	3.7		Unspecified	No																																																																
<b>30</b>	6119 - Mixed Lowland Deciduous Forest	Sapling Medium	4.9	3	Immature	N/A	Stand cut 10/2020 (52-130-16-01 Michigan State Road Aspen). Heavy deer browse.																																																															
<table border="1"> <thead> <tr> <th>Canopy Species</th> <th>% Cover</th> <th>Size Class</th> <th>DBH</th> <th>Age</th> <th>Sub-Canopy Species</th> <th>Density</th> <th>Avg. Height</th> <th>Size</th> </tr> </thead> <tbody> <tr> <td>Red Oak</td> <td>2</td> <td>Log</td> <td>12</td> <td></td> <td>Balsam Fir</td> <td>Low</td> <td>5 - 10 feet</td> <td>Sapling</td> </tr> <tr> <td>Black/Red (Hybrid) Oak</td> <td>20</td> <td>Pole/Log</td> <td>8</td> <td></td> <td>Cattail spp.</td> <td>Low</td> <td>Unspecified</td> <td>Non-Wood</td> </tr> <tr> <td>Quaking Aspen</td> <td>20</td> <td>Sapling</td> <td>1</td> <td></td> <td></td> <td></td> <td></td> <td></td> </tr> <tr> <td>Red Maple</td> <td>53</td> <td>Sapling</td> <td>1</td> <td>3</td> <td></td> <td></td> <td></td> <td></td> </tr> <tr> <td>White Oak</td> <td>5</td> <td>Pole/Log</td> <td>9</td> <td></td> <td></td> <td></td> <td></td> <td></td> </tr> </tbody> </table>								Canopy Species	% Cover	Size Class	DBH	Age	Sub-Canopy Species	Density	Avg. Height	Size	Red Oak	2	Log	12		Balsam Fir	Low	5 - 10 feet	Sapling	Black/Red (Hybrid) Oak	20	Pole/Log	8		Cattail spp.	Low	Unspecified	Non-Wood	Quaking Aspen	20	Sapling	1						Red Maple	53	Sapling	1	3					White Oak	5	Pole/Log	9														
Canopy Species	% Cover	Size Class	DBH	Age	Sub-Canopy Species	Density	Avg. Height	Size																																																														
Red Oak	2	Log	12		Balsam Fir	Low	5 - 10 feet	Sapling																																																														
Black/Red (Hybrid) Oak	20	Pole/Log	8		Cattail spp.	Low	Unspecified	Non-Wood																																																														
Quaking Aspen	20	Sapling	1																																																																			
Red Maple	53	Sapling	1	3																																																																		
White Oak	5	Pole/Log	9																																																																			



Stand	Level 4 Cover Type	Size Density	Acres	Stand Age	BA Range	Managed Site	General Comments																																																			
<b>31</b>	42110 - Planted Red Pine	Sawtimber Well	10.2	74	141-170	N/A	Nice, tall Red Pine. Nice ground blind along south boundary. Deer runways going north and south. Southeast corner of stand has a much lower Red Pine BA. Thinned in 1996. BA = 146.																																																			
<table border="1"> <thead> <tr> <th>Canopy Species</th> <th>% Cover</th> <th>Size Class</th> <th>DBH</th> <th>Age</th> </tr> </thead> <tbody> <tr> <td>Red Pine</td> <td>95</td> <td>Log</td> <td>15</td> <td>74</td> </tr> <tr> <td>Red Oak</td> <td>5</td> <td>XLog</td> <td>20</td> <td></td> </tr> </tbody> </table>		Canopy Species	% Cover	Size Class	DBH	Age	Red Pine	95	Log	15	74	Red Oak	5	XLog	20		<table border="1"> <thead> <tr> <th>Sub-Canopy Species</th> <th>Density</th> <th>Avg. Height</th> <th>Size</th> </tr> </thead> <tbody> <tr> <td>Balsam Fir</td> <td>Low</td> <td>Variable</td> <td>Sapling</td> </tr> <tr> <td>Maple (spp.)</td> <td>Medium</td> <td>&gt;20 feet</td> <td>Sapling</td> </tr> <tr> <td>White Ash</td> <td>Low</td> <td>Variable</td> <td>Sapling</td> </tr> <tr> <td>Ironwood</td> <td>Low</td> <td>10 - 20 feet</td> <td>Sapling</td> </tr> <tr> <td>Oak (spp.)</td> <td>High</td> <td>10 - 20 feet</td> <td>Sapling</td> </tr> <tr> <td>Red Pine</td> <td>Low</td> <td>&lt; 5 feet</td> <td>Sapling</td> </tr> <tr> <td>Cherry (spp.)</td> <td>Medium</td> <td>&gt;20 feet</td> <td>Sapling</td> </tr> </tbody> </table>		Sub-Canopy Species	Density	Avg. Height	Size	Balsam Fir	Low	Variable	Sapling	Maple (spp.)	Medium	>20 feet	Sapling	White Ash	Low	Variable	Sapling	Ironwood	Low	10 - 20 feet	Sapling	Oak (spp.)	High	10 - 20 feet	Sapling	Red Pine	Low	< 5 feet	Sapling	Cherry (spp.)	Medium	>20 feet	Sapling								
Canopy Species	% Cover	Size Class	DBH	Age																																																						
Red Pine	95	Log	15	74																																																						
Red Oak	5	XLog	20																																																							
Sub-Canopy Species	Density	Avg. Height	Size																																																							
Balsam Fir	Low	Variable	Sapling																																																							
Maple (spp.)	Medium	>20 feet	Sapling																																																							
White Ash	Low	Variable	Sapling																																																							
Ironwood	Low	10 - 20 feet	Sapling																																																							
Oak (spp.)	High	10 - 20 feet	Sapling																																																							
Red Pine	Low	< 5 feet	Sapling																																																							
Cherry (spp.)	Medium	>20 feet	Sapling																																																							
<b>32</b>	622 - Lowland Shrub	Nonstocked	4.6		Unspecified	No	Stream																																																			
<b>33</b>	4125 - Black, N. Pin Oak	Sapling Well	28.2	2	Immature	N/A	Treatment was completed 11/17/2021 as part of Nest Trail Pine Mix 52-131-16. Very little aspen regeneration. moderate deer browse.																																																			
<table border="1"> <thead> <tr> <th>Canopy Species</th> <th>% Cover</th> <th>Size Class</th> <th>DBH</th> <th>Age</th> </tr> </thead> <tbody> <tr> <td>White Pine</td> <td>8</td> <td>Sapling</td> <td>2</td> <td></td> </tr> <tr> <td>White Oak</td> <td>5</td> <td>Sapling</td> <td>1</td> <td></td> </tr> <tr> <td>Red Oak</td> <td>5</td> <td>Sapling</td> <td>1</td> <td></td> </tr> <tr> <td>White Oak</td> <td>10</td> <td>Log</td> <td>14</td> <td></td> </tr> <tr> <td>Black/Red (Hybrid) Oak</td> <td>2</td> <td>Log</td> <td>12</td> <td></td> </tr> <tr> <td>Black/Red (Hybrid) Oak</td> <td>55</td> <td>Sapling</td> <td>1</td> <td>2</td> </tr> <tr> <td>Red Maple</td> <td>2</td> <td>Sapling</td> <td>3</td> <td></td> </tr> <tr> <td>Red Oak</td> <td>3</td> <td>Log</td> <td>14</td> <td></td> </tr> <tr> <td>Bigtooth Aspen</td> <td>2</td> <td>Sapling</td> <td>3</td> <td></td> </tr> <tr> <td>Red Pine</td> <td>8</td> <td>Sapling</td> <td>2</td> <td></td> </tr> </tbody> </table>		Canopy Species	% Cover	Size Class	DBH	Age	White Pine	8	Sapling	2		White Oak	5	Sapling	1		Red Oak	5	Sapling	1		White Oak	10	Log	14		Black/Red (Hybrid) Oak	2	Log	12		Black/Red (Hybrid) Oak	55	Sapling	1	2	Red Maple	2	Sapling	3		Red Oak	3	Log	14		Bigtooth Aspen	2	Sapling	3		Red Pine	8	Sapling	2			
Canopy Species	% Cover	Size Class	DBH	Age																																																						
White Pine	8	Sapling	2																																																							
White Oak	5	Sapling	1																																																							
Red Oak	5	Sapling	1																																																							
White Oak	10	Log	14																																																							
Black/Red (Hybrid) Oak	2	Log	12																																																							
Black/Red (Hybrid) Oak	55	Sapling	1	2																																																						
Red Maple	2	Sapling	3																																																							
Red Oak	3	Log	14																																																							
Bigtooth Aspen	2	Sapling	3																																																							
Red Pine	8	Sapling	2																																																							
<b>34</b>	310 - Herbaceous Openland	Nonstocked	11.4		Unspecified	No	Powerline which was upgraded in 2023. Mostly upland grasses.																																																			
<b>35</b>	42110 - Planted Red Pine	Sawtimber Well	7.5	63	81-110	N/A	Thinning was completed 11/23/2021 as part of Nest Trail Pine Mix 52-131-16. Pocket of old blowdown in center of stand. BA = 107																																																			
<table border="1"> <thead> <tr> <th>Canopy Species</th> <th>% Cover</th> <th>Size Class</th> <th>DBH</th> <th>Age</th> </tr> </thead> <tbody> <tr> <td>Red Oak</td> <td>5</td> <td>Log/XLog</td> <td>16</td> <td></td> </tr> <tr> <td>White Oak</td> <td>5</td> <td>Log/XLog</td> <td>16</td> <td></td> </tr> <tr> <td>Red Pine</td> <td>90</td> <td>Log</td> <td>12</td> <td>63</td> </tr> </tbody> </table>		Canopy Species	% Cover	Size Class	DBH	Age	Red Oak	5	Log/XLog	16		White Oak	5	Log/XLog	16		Red Pine	90	Log	12	63	<table border="1"> <thead> <tr> <th>Sub-Canopy Species</th> <th>Density</th> <th>Avg. Height</th> <th>Size</th> </tr> </thead> <tbody> <tr> <td>Red Maple</td> <td>Low</td> <td>Variable</td> <td>Sapling</td> </tr> <tr> <td>Oak (spp.)</td> <td>High</td> <td>10 - 20 feet</td> <td>Sapling</td> </tr> <tr> <td>Balsam Fir</td> <td>Low</td> <td>Variable</td> <td>Sapling</td> </tr> <tr> <td>Pines (spp.)</td> <td>Low</td> <td>5 - 10 feet</td> <td>Sapling</td> </tr> </tbody> </table>		Sub-Canopy Species	Density	Avg. Height	Size	Red Maple	Low	Variable	Sapling	Oak (spp.)	High	10 - 20 feet	Sapling	Balsam Fir	Low	Variable	Sapling	Pines (spp.)	Low	5 - 10 feet	Sapling															
Canopy Species	% Cover	Size Class	DBH	Age																																																						
Red Oak	5	Log/XLog	16																																																							
White Oak	5	Log/XLog	16																																																							
Red Pine	90	Log	12	63																																																						
Sub-Canopy Species	Density	Avg. Height	Size																																																							
Red Maple	Low	Variable	Sapling																																																							
Oak (spp.)	High	10 - 20 feet	Sapling																																																							
Balsam Fir	Low	Variable	Sapling																																																							
Pines (spp.)	Low	5 - 10 feet	Sapling																																																							
<b>36</b>	42110 - Planted Red Pine	Sawtimber Well	12.1	74	141-170	N/A	Tall, nice quality trees with a thick understory of oak saplings. Thinned in 2007. BA = 145.																																																			
<table border="1"> <thead> <tr> <th>Canopy Species</th> <th>% Cover</th> <th>Size Class</th> <th>DBH</th> <th>Age</th> </tr> </thead> <tbody> <tr> <td>Red Pine</td> <td>100</td> <td>Log</td> <td>14</td> <td>74</td> </tr> </tbody> </table>		Canopy Species	% Cover	Size Class	DBH	Age	Red Pine	100	Log	14	74	<table border="1"> <thead> <tr> <th>Sub-Canopy Species</th> <th>Density</th> <th>Avg. Height</th> <th>Size</th> </tr> </thead> <tbody> <tr> <td>Balsam Fir</td> <td>Low</td> <td>10 - 20 feet</td> <td>Sapling</td> </tr> <tr> <td>Oak (spp.)</td> <td>High</td> <td>10 - 20 feet</td> <td>Sapling</td> </tr> <tr> <td>Red Maple</td> <td>Medium</td> <td>10 - 20 feet</td> <td>Sapling</td> </tr> <tr> <td>Red Pine</td> <td>Low</td> <td>5 - 10 feet</td> <td>Sapling</td> </tr> </tbody> </table>		Sub-Canopy Species	Density	Avg. Height	Size	Balsam Fir	Low	10 - 20 feet	Sapling	Oak (spp.)	High	10 - 20 feet	Sapling	Red Maple	Medium	10 - 20 feet	Sapling	Red Pine	Low	5 - 10 feet	Sapling																									
Canopy Species	% Cover	Size Class	DBH	Age																																																						
Red Pine	100	Log	14	74																																																						
Sub-Canopy Species	Density	Avg. Height	Size																																																							
Balsam Fir	Low	10 - 20 feet	Sapling																																																							
Oak (spp.)	High	10 - 20 feet	Sapling																																																							
Red Maple	Medium	10 - 20 feet	Sapling																																																							
Red Pine	Low	5 - 10 feet	Sapling																																																							



Stand	Level 4 Cover Type	Size Density	Acres	Stand Age	BA Range	Managed Site	General Comments																																																					
37	6115 - Lowland Ash	Sapling Well	37.3	30	51-80	N/A	Previous inventory. Poor quality ash.																																																					
<table border="1"> <thead> <tr> <th>Canopy Species</th> <th>% Cover</th> <th>Size Class</th> <th>DBH</th> <th>Age</th> </tr> </thead> <tbody> <tr> <td>Paper Birch</td> <td>15</td> <td>Sapling</td> <td>4</td> <td></td> </tr> <tr> <td>Balsam Fir</td> <td>10</td> <td>Pole</td> <td>5</td> <td></td> </tr> <tr> <td>Quaking Aspen</td> <td>10</td> <td>Pole/Log</td> <td>10</td> <td></td> </tr> <tr> <td>Northern White Cedar</td> <td>5</td> <td>Pole/Log</td> <td>10</td> <td></td> </tr> <tr> <td>Black Ash</td> <td>60</td> <td>Sapling</td> <td>3</td> <td>30</td> </tr> </tbody> </table>		Canopy Species	% Cover	Size Class	DBH	Age	Paper Birch	15	Sapling	4		Balsam Fir	10	Pole	5		Quaking Aspen	10	Pole/Log	10		Northern White Cedar	5	Pole/Log	10		Black Ash	60	Sapling	3	30	<table border="1"> <thead> <tr> <th>Sub-Canopy Species</th> <th>Density</th> <th>Avg. Height</th> <th>Size</th> </tr> </thead> <tbody> <tr> <td>Balsam Fir</td> <td>Medium</td> <td>Variable</td> <td>Sapling</td> </tr> <tr> <td>Black Ash</td> <td>Low</td> <td>&gt;20 feet</td> <td>Sapling</td> </tr> <tr> <td>Tag Alder</td> <td>Medium</td> <td>5 - 10 feet</td> <td>Tall Shrub</td> </tr> </tbody> </table>		Sub-Canopy Species	Density	Avg. Height	Size	Balsam Fir	Medium	Variable	Sapling	Black Ash	Low	>20 feet	Sapling	Tag Alder	Medium	5 - 10 feet	Tall Shrub											
Canopy Species	% Cover	Size Class	DBH	Age																																																								
Paper Birch	15	Sapling	4																																																									
Balsam Fir	10	Pole	5																																																									
Quaking Aspen	10	Pole/Log	10																																																									
Northern White Cedar	5	Pole/Log	10																																																									
Black Ash	60	Sapling	3	30																																																								
Sub-Canopy Species	Density	Avg. Height	Size																																																									
Balsam Fir	Medium	Variable	Sapling																																																									
Black Ash	Low	>20 feet	Sapling																																																									
Tag Alder	Medium	5 - 10 feet	Tall Shrub																																																									
38	122 - Road/Parking Lot	Nonstocked	6.8		Unspecified	No	NEST recreation trail.																																																					
39	4130 - Aspen	Poletimber Well	25.3	27	Unspecified	N/A	Update DBH for aspen. Some larger DBH trees along the western edge of stand on the slope. White Pine is short with weevil damage. Maybe treat next YOE.																																																					
<table border="1"> <thead> <tr> <th>Canopy Species</th> <th>% Cover</th> <th>Size Class</th> <th>DBH</th> <th>Age</th> </tr> </thead> <tbody> <tr> <td>Red Maple</td> <td>2</td> <td>Sapling</td> <td>4</td> <td></td> </tr> <tr> <td>Red Oak</td> <td>10</td> <td>Log</td> <td>14</td> <td></td> </tr> <tr> <td>White Oak</td> <td>5</td> <td>Log</td> <td>12</td> <td></td> </tr> <tr> <td>White Pine</td> <td>10</td> <td>Sapling/Pole</td> <td>7</td> <td></td> </tr> <tr> <td>Bigtooth Aspen</td> <td>71</td> <td>Pole/Sapling</td> <td>5</td> <td>27</td> </tr> <tr> <td>Red Pine</td> <td>2</td> <td>Log</td> <td>10</td> <td></td> </tr> </tbody> </table>		Canopy Species	% Cover	Size Class	DBH	Age	Red Maple	2	Sapling	4		Red Oak	10	Log	14		White Oak	5	Log	12		White Pine	10	Sapling/Pole	7		Bigtooth Aspen	71	Pole/Sapling	5	27	Red Pine	2	Log	10		<table border="1"> <thead> <tr> <th>Sub-Canopy Species</th> <th>Density</th> <th>Avg. Height</th> <th>Size</th> </tr> </thead> <tbody> <tr> <td>Red Oak</td> <td>Medium</td> <td>5 - 10 feet</td> <td>Sapling</td> </tr> <tr> <td>White Oak</td> <td>Medium</td> <td>5 - 10 feet</td> <td>Sapling</td> </tr> <tr> <td>White Pine</td> <td>Low</td> <td>Variable</td> <td>Sapling</td> </tr> </tbody> </table>		Sub-Canopy Species	Density	Avg. Height	Size	Red Oak	Medium	5 - 10 feet	Sapling	White Oak	Medium	5 - 10 feet	Sapling	White Pine	Low	Variable	Sapling						
Canopy Species	% Cover	Size Class	DBH	Age																																																								
Red Maple	2	Sapling	4																																																									
Red Oak	10	Log	14																																																									
White Oak	5	Log	12																																																									
White Pine	10	Sapling/Pole	7																																																									
Bigtooth Aspen	71	Pole/Sapling	5	27																																																								
Red Pine	2	Log	10																																																									
Sub-Canopy Species	Density	Avg. Height	Size																																																									
Red Oak	Medium	5 - 10 feet	Sapling																																																									
White Oak	Medium	5 - 10 feet	Sapling																																																									
White Pine	Low	Variable	Sapling																																																									
40	42110 - Planted Red Pine	Sawtimber Well	10.5	63	141-170	N/A	Some tall, nice quality trees but also some branchy, defective trees. Stand appears to have never been third row thinned. Variable stand with pockets of very high to low BA. Overall BA = 153.																																																					
<table border="1"> <thead> <tr> <th>Canopy Species</th> <th>% Cover</th> <th>Size Class</th> <th>DBH</th> <th>Age</th> </tr> </thead> <tbody> <tr> <td>Red Pine</td> <td>100</td> <td>Log</td> <td>13</td> <td>63</td> </tr> </tbody> </table>		Canopy Species	% Cover	Size Class	DBH	Age	Red Pine	100	Log	13	63	<table border="1"> <thead> <tr> <th>Sub-Canopy Species</th> <th>Density</th> <th>Avg. Height</th> <th>Size</th> </tr> </thead> <tbody> <tr> <td>Red Pine</td> <td>Medium</td> <td>5 - 10 feet</td> <td>Sapling</td> </tr> <tr> <td>Oak (spp.)</td> <td>Medium</td> <td>5 - 10 feet</td> <td>Sapling</td> </tr> </tbody> </table>		Sub-Canopy Species	Density	Avg. Height	Size	Red Pine	Medium	5 - 10 feet	Sapling	Oak (spp.)	Medium	5 - 10 feet	Sapling																																			
Canopy Species	% Cover	Size Class	DBH	Age																																																								
Red Pine	100	Log	13	63																																																								
Sub-Canopy Species	Density	Avg. Height	Size																																																									
Red Pine	Medium	5 - 10 feet	Sapling																																																									
Oak (spp.)	Medium	5 - 10 feet	Sapling																																																									
41	3303 - Mixed Low Density Trees	Nonstocked	7.4		Unspecified	No	No activity has occurred in opening in last 10 years. Red Pine seedlings are establishing adjacent to Red Pine.																																																					
42	6129 - Mixed Coniferous Lowland Forest	Sawtimber Well	20.2	110	Unspecified	N/A	Previous inventory. Stand buffers stream. Springs and seeps in south portion of stand.																																																					
<table border="1"> <thead> <tr> <th>Canopy Species</th> <th>% Cover</th> <th>Size Class</th> <th>DBH</th> <th>Age</th> </tr> </thead> <tbody> <tr> <td>Northern White Cedar</td> <td>40</td> <td>Log</td> <td>12</td> <td>110</td> </tr> <tr> <td>Red Maple</td> <td>5</td> <td>Pole</td> <td>8</td> <td></td> </tr> <tr> <td>Quaking Aspen</td> <td>5</td> <td>Pole/Log</td> <td>10</td> <td></td> </tr> <tr> <td>White Pine</td> <td>10</td> <td>Log</td> <td>12</td> <td></td> </tr> <tr> <td>White Spruce</td> <td>15</td> <td>Log</td> <td>14</td> <td></td> </tr> <tr> <td>Balsam Fir</td> <td>10</td> <td>Pole</td> <td>6</td> <td></td> </tr> <tr> <td>Hemlock</td> <td>10</td> <td>Log</td> <td>10</td> <td></td> </tr> <tr> <td>Paper Birch</td> <td>5</td> <td>Pole/Log</td> <td>10</td> <td></td> </tr> </tbody> </table>		Canopy Species	% Cover	Size Class	DBH	Age	Northern White Cedar	40	Log	12	110	Red Maple	5	Pole	8		Quaking Aspen	5	Pole/Log	10		White Pine	10	Log	12		White Spruce	15	Log	14		Balsam Fir	10	Pole	6		Hemlock	10	Log	10		Paper Birch	5	Pole/Log	10		<table border="1"> <thead> <tr> <th>Sub-Canopy Species</th> <th>Density</th> <th>Avg. Height</th> <th>Size</th> </tr> </thead> <tbody> <tr> <td>Tag Alder</td> <td>Low</td> <td>10 - 20 feet</td> <td>Tall Shrub</td> </tr> <tr> <td>Balsam Fir</td> <td>Medium</td> <td>Variable</td> <td>Sapling</td> </tr> </tbody> </table>		Sub-Canopy Species	Density	Avg. Height	Size	Tag Alder	Low	10 - 20 feet	Tall Shrub	Balsam Fir	Medium	Variable	Sapling
Canopy Species	% Cover	Size Class	DBH	Age																																																								
Northern White Cedar	40	Log	12	110																																																								
Red Maple	5	Pole	8																																																									
Quaking Aspen	5	Pole/Log	10																																																									
White Pine	10	Log	12																																																									
White Spruce	15	Log	14																																																									
Balsam Fir	10	Pole	6																																																									
Hemlock	10	Log	10																																																									
Paper Birch	5	Pole/Log	10																																																									
Sub-Canopy Species	Density	Avg. Height	Size																																																									
Tag Alder	Low	10 - 20 feet	Tall Shrub																																																									
Balsam Fir	Medium	Variable	Sapling																																																									





Stand	Level 4 Cover Type	Size Density	Acres	Stand Age	BA Range	Managed Site	General Comments				
<b>43</b>	4130 - Aspen	Sapling Well	49.7	3	Immature	N/A	Stand cut 9/2020 (52-130-16-01 Michigan State Road Aspen). Some areas of low regeneration, especially adjacent to Stand 37. Landing area currently has no regeneration.				
<b>Canopy Species</b>		<b>% Cover</b>	<b>Size Class</b>		<b>DBH</b>	<b>Age</b>		<b>Sub-Canopy Species</b>	<b>Density</b>	<b>Avg. Height</b>	<b>Size</b>
Bigtooth Aspen		16	Sapling		1			Cattail spp.	Low	Unspecified	Non-Wood
Red Maple		10	Sapling		1			Red Osier Dogwood	Low	< 5 feet	Tall Shrub
Northern White Cedar		2	Log/Pole		10						
Red Pine		5	Log/Pole		10						
Black/Red (Hybrid) Oak		2	Pole		8						
Quaking Aspen		63	Sapling		1	3					
White Oak		2	Log		10						
<b>44</b>	42110 - Planted Red Pine	Sawtimber Well	9.5	74	81-110	N/A		Thinning was completed 12/7/2021 as part of Nest Trail Pine Mix 52-131-16. Nice quality trees with a few defective trees. BA = 90.			
<b>Canopy Species</b>		<b>% Cover</b>	<b>Size Class</b>		<b>DBH</b>	<b>Age</b>	<b>Sub-Canopy Species</b>		<b>Density</b>	<b>Avg. Height</b>	<b>Size</b>
Red Pine		98	Log		12	74	Red Maple		Low	Variable	Sapling
Jack Pine		2	Pole		8		Oak (spp.)		Medium	Variable	Sapling
<b>45</b>	4125 - Black, N. Pin Oak	Sapling Medium	46.2	15	Immature	N/A	Looks like a failed planting. Appeared to be trenched in the past. Very little Jack Pine seen from the road. Mostly oak spp. and aspen. Updated species and diameters from last inventory.				
<b>Canopy Species</b>		<b>% Cover</b>	<b>Size Class</b>		<b>DBH</b>	<b>Age</b>					
Red Oak		13	Sapling		1						
White Oak		2	Sapling		1						
Black/Red (Hybrid) Oak		51	Sapling		2	15					
Jack Pine		20	Sapling		2	15					
Pin Cherry		2	Sapling		1						
Bigtooth Aspen		12	Sapling		3						
<b>46</b>	310 - Herbaceous Openland	Nonstocked	8.3		Unspecified	No	No activity has occurred in opening in last 10 years.				
<b>47</b>	4139 - Aspen, Mixed Deciduous	Sapling Well	19.2	2	Immature	N/A	Treatment was completed 1/18/2022 as part of Nest Trail Pine Mix 52-131-16. Heavy deer browse in places.				
<b>Canopy Species</b>		<b>% Cover</b>	<b>Size Class</b>		<b>DBH</b>	<b>Age</b>					
Black/Red (Hybrid) Oak		5	Sapling		1						
White Oak		2	Log		14						
Bigtooth Aspen		55	Sapling		1	2					
Black/Red (Hybrid) Oak		2	Log		14						
Red Maple		16	Sapling		1						
Red Oak		6	Log		14						
Red Pine		2	Log		12						
White Pine		2	Log		14						
Red Oak		10	Sapling		1						



Stand	Level 4 Cover Type	Size Density	Acres	Stand Age	BA Range	Managed Site	General Comments
-------	--------------------	--------------	-------	-----------	----------	--------------	------------------

**48** 42121 - Planted Jack Pine, Mixed Deciduous Sapling Well 73.6 15 Immature N/A Updated diameters from last inventory to reflect increased growth.

Canopy Species	% Cover	Size Class	DBH	Age
Pin Cherry	2	Sapling	2	
White Oak	2	Sapling	2	
Jack Pine	60	Sapling	3	15
Black/Red (Hybrid) Oak	21	Sapling	2	
Bigtooth Aspen	2	Sapling	3	
Red Oak	13	Sapling	2	

**49** 310 - Herbaceous Openland Nonstocked 8.2 Unspecified No No activity has occurred in the opening in the last 10 years.

**50** 6111 - Lowland Balsam Poplar Sapling Well 14.3 27 51-80 N/A Previous inventory.

Canopy Species	% Cover	Size Class	DBH	Age
Balsam Poplar	70	Sapling	3	27
Quaking Aspen	20	Sapling	3	
Paper Birch	5	Sapling	3	
Balsam Fir	5	Sapling/Pole	3	

Sub-Canopy Species	Density	Avg. Height	Size
Willow spp.	Low	>20 feet	Tall Shrub
Tag Alder	High	>20 feet	Tall Shrub

**51** 6120 - Lowland Cedar Sawtimber Well 11.9 110 81-110 N/A Previous inventory.

Canopy Species	% Cover	Size Class	DBH	Age
Quaking Aspen	15	Log	18	
White Spruce	10	Log	12	
Balsam Fir	15	Log	12	
Northern White Cedar	60	Pole/Log	10	110

Sub-Canopy Species	Density	Avg. Height	Size
Black Ash	Medium	10 - 20 feet	Sapling
Balsam Fir	Low	Variable	Sapling

**52** 42221 - Natural Jack Pine, Mixed Deciduous Sapling Well 14.9 15 Immature N/A

Canopy Species	% Cover	Size Class	DBH	Age
Black/Red (Hybrid) Oak	15	Sapling	2	
Red Pine	2	Sapling	2	
Jack Pine	63	Sapling	2	15
Bigtooth Aspen	15	Sapling	3	
White Oak	5	Sapling	1	



Stand	Level 4 Cover Type	Size Density	Acres	Stand Age	BA Range	Managed Site	General Comments																																															
<b>53</b>	4119 - Mixed Northern Hardwoods	Sawtimber Well	10.3	100	81-110	N/A	Previous inventory. Stand is mostly high ground with some pockets of low ground. Heavy EAB in Ash trees. Ash is dying out. BA = 93. No management recommended.																																															
<table border="1"> <thead> <tr> <th>Canopy Species</th> <th>% Cover</th> <th>Size Class</th> <th>DBH</th> <th>Age</th> </tr> </thead> <tbody> <tr> <td>Balsam Fir</td> <td>15</td> <td>Pole/Log</td> <td>10</td> <td></td> </tr> <tr> <td>White Spruce</td> <td>2</td> <td>Log</td> <td>10</td> <td></td> </tr> <tr> <td>Northern White Cedar</td> <td>2</td> <td>Log</td> <td>14</td> <td></td> </tr> <tr> <td>White Ash</td> <td>28</td> <td>Log</td> <td>12</td> <td></td> </tr> <tr> <td>Black Ash</td> <td>15</td> <td>Sapling/Pole</td> <td>4</td> <td></td> </tr> <tr> <td>Basswood</td> <td>38</td> <td>Log</td> <td>12</td> <td>100</td> </tr> </tbody> </table>		Canopy Species	% Cover	Size Class	DBH	Age	Balsam Fir	15	Pole/Log	10		White Spruce	2	Log	10		Northern White Cedar	2	Log	14		White Ash	28	Log	12		Black Ash	15	Sapling/Pole	4		Basswood	38	Log	12	100	<table border="1"> <thead> <tr> <th>Sub-Canopy Species</th> <th>Density</th> <th>Avg. Height</th> <th>Size</th> </tr> </thead> <tbody> <tr> <td>Balsam Fir</td> <td>Low</td> <td>Variable</td> <td>Sapling</td> </tr> <tr> <td>Tag Alder</td> <td>Medium</td> <td>10 - 20 feet</td> <td>Tall Shrub</td> </tr> <tr> <td>Black Ash</td> <td>Medium</td> <td>&gt;20 feet</td> <td>Sapling</td> </tr> </tbody> </table>		Sub-Canopy Species	Density	Avg. Height	Size	Balsam Fir	Low	Variable	Sapling	Tag Alder	Medium	10 - 20 feet	Tall Shrub	Black Ash	Medium	>20 feet	Sapling
Canopy Species	% Cover	Size Class	DBH	Age																																																		
Balsam Fir	15	Pole/Log	10																																																			
White Spruce	2	Log	10																																																			
Northern White Cedar	2	Log	14																																																			
White Ash	28	Log	12																																																			
Black Ash	15	Sapling/Pole	4																																																			
Basswood	38	Log	12	100																																																		
Sub-Canopy Species	Density	Avg. Height	Size																																																			
Balsam Fir	Low	Variable	Sapling																																																			
Tag Alder	Medium	10 - 20 feet	Tall Shrub																																																			
Black Ash	Medium	>20 feet	Sapling																																																			
<b>54</b>	623 - Emergent Wetland	Nonstocked	1.4		Unspecified	No																																																
<b>55</b>	4130 - Aspen	Sapling Well	22.0	27	Immature	N/A	Updated DBH to reflect growth. Lots of deer runways and rubs. Pockets of low-density Red Pine regeneration in rocky areas.																																															
<table border="1"> <thead> <tr> <th>Canopy Species</th> <th>% Cover</th> <th>Size Class</th> <th>DBH</th> <th>Age</th> </tr> </thead> <tbody> <tr> <td>Pin Cherry</td> <td>20</td> <td>Sapling</td> <td>3</td> <td></td> </tr> <tr> <td>Quaking Aspen</td> <td>50</td> <td>Sapling/Pole</td> <td>4</td> <td>27</td> </tr> <tr> <td>Bigtooth Aspen</td> <td>20</td> <td>Sapling/Pole</td> <td>4</td> <td></td> </tr> <tr> <td>Black/Red (Hybrid) Oak</td> <td>10</td> <td>Pole</td> <td>6</td> <td></td> </tr> </tbody> </table>		Canopy Species	% Cover	Size Class	DBH	Age	Pin Cherry	20	Sapling	3		Quaking Aspen	50	Sapling/Pole	4	27	Bigtooth Aspen	20	Sapling/Pole	4		Black/Red (Hybrid) Oak	10	Pole	6		<table border="1"> <thead> <tr> <th>Sub-Canopy Species</th> <th>Density</th> <th>Avg. Height</th> <th>Size</th> </tr> </thead> <tbody> <tr> <td>Red Pine</td> <td>Low</td> <td>5 - 10 feet</td> <td>Sapling</td> </tr> </tbody> </table>		Sub-Canopy Species	Density	Avg. Height	Size	Red Pine	Low	5 - 10 feet	Sapling																		
Canopy Species	% Cover	Size Class	DBH	Age																																																		
Pin Cherry	20	Sapling	3																																																			
Quaking Aspen	50	Sapling/Pole	4	27																																																		
Bigtooth Aspen	20	Sapling/Pole	4																																																			
Black/Red (Hybrid) Oak	10	Pole	6																																																			
Sub-Canopy Species	Density	Avg. Height	Size																																																			
Red Pine	Low	5 - 10 feet	Sapling																																																			
<b>56</b>	622 - Lowland Shrub	Nonstocked	10.1		Unspecified	No	Previous inventory.																																															
<b>57</b>	42111 - Planted Red Pine, Mixed Deciduous	Sawtimber Well	35.0	63	111-140	N/A	Thinning was completed 1/4/2022 as part of Nest Trail Pine Mix 52-131-16.																																															
<table border="1"> <thead> <tr> <th>Canopy Species</th> <th>% Cover</th> <th>Size Class</th> <th>DBH</th> <th>Age</th> </tr> </thead> <tbody> <tr> <td>Bigtooth Aspen</td> <td>15</td> <td>Log</td> <td>12</td> <td></td> </tr> <tr> <td>Red Maple</td> <td>5</td> <td>Pole/Log</td> <td>8</td> <td></td> </tr> <tr> <td>Red Pine</td> <td>80</td> <td>Log/Pole</td> <td>11</td> <td>63</td> </tr> </tbody> </table>		Canopy Species	% Cover	Size Class	DBH	Age	Bigtooth Aspen	15	Log	12		Red Maple	5	Pole/Log	8		Red Pine	80	Log/Pole	11	63	<table border="1"> <thead> <tr> <th>Sub-Canopy Species</th> <th>Density</th> <th>Avg. Height</th> <th>Size</th> </tr> </thead> <tbody> <tr> <td>Red Maple</td> <td>Low</td> <td>&lt; 5 feet</td> <td>Sapling</td> </tr> <tr> <td>Aspen (spp.)</td> <td>Low</td> <td>&lt; 5 feet</td> <td>Sapling</td> </tr> <tr> <td>Oak (spp.)</td> <td>Medium</td> <td>5 - 10 feet</td> <td>Sapling</td> </tr> </tbody> </table>		Sub-Canopy Species	Density	Avg. Height	Size	Red Maple	Low	< 5 feet	Sapling	Aspen (spp.)	Low	< 5 feet	Sapling	Oak (spp.)	Medium	5 - 10 feet	Sapling															
Canopy Species	% Cover	Size Class	DBH	Age																																																		
Bigtooth Aspen	15	Log	12																																																			
Red Maple	5	Pole/Log	8																																																			
Red Pine	80	Log/Pole	11	63																																																		
Sub-Canopy Species	Density	Avg. Height	Size																																																			
Red Maple	Low	< 5 feet	Sapling																																																			
Aspen (spp.)	Low	< 5 feet	Sapling																																																			
Oak (spp.)	Medium	5 - 10 feet	Sapling																																																			
<b>58</b>	4126 - White, Black, N. Pin Oak	Sawtimber Well	16.0	90	51-80	N/A	Primarily an oak stand with about 70 BA. Variable DBH for the aspen. Flat terrain. Area is used as the Sturgeon Guard headquarters every spring.																																															
<table border="1"> <thead> <tr> <th>Canopy Species</th> <th>% Cover</th> <th>Size Class</th> <th>DBH</th> <th>Age</th> </tr> </thead> <tbody> <tr> <td>Red Oak</td> <td>2</td> <td>Log</td> <td>14</td> <td></td> </tr> <tr> <td>Black/Red (Hybrid) Oak</td> <td>51</td> <td>Log/Pole</td> <td>12</td> <td>90</td> </tr> <tr> <td>Red Pine</td> <td>2</td> <td>Log</td> <td>12</td> <td></td> </tr> <tr> <td>Bigtooth Aspen</td> <td>10</td> <td>Log/Pole</td> <td>12</td> <td></td> </tr> <tr> <td>White Oak</td> <td>27</td> <td>Log/Pole</td> <td>11</td> <td></td> </tr> <tr> <td>White Pine</td> <td>8</td> <td>Log/Pole</td> <td>10</td> <td></td> </tr> </tbody> </table>		Canopy Species	% Cover	Size Class	DBH	Age	Red Oak	2	Log	14		Black/Red (Hybrid) Oak	51	Log/Pole	12	90	Red Pine	2	Log	12		Bigtooth Aspen	10	Log/Pole	12		White Oak	27	Log/Pole	11		White Pine	8	Log/Pole	10		<table border="1"> <thead> <tr> <th>Sub-Canopy Species</th> <th>Density</th> <th>Avg. Height</th> <th>Size</th> </tr> </thead> <tbody> <tr> <td>Oak (spp.)</td> <td>High</td> <td>Variable</td> <td>Sapling</td> </tr> <tr> <td>Pines (spp.)</td> <td>Medium</td> <td>Variable</td> <td>Sapling</td> </tr> </tbody> </table>		Sub-Canopy Species	Density	Avg. Height	Size	Oak (spp.)	High	Variable	Sapling	Pines (spp.)	Medium	Variable	Sapling				
Canopy Species	% Cover	Size Class	DBH	Age																																																		
Red Oak	2	Log	14																																																			
Black/Red (Hybrid) Oak	51	Log/Pole	12	90																																																		
Red Pine	2	Log	12																																																			
Bigtooth Aspen	10	Log/Pole	12																																																			
White Oak	27	Log/Pole	11																																																			
White Pine	8	Log/Pole	10																																																			
Sub-Canopy Species	Density	Avg. Height	Size																																																			
Oak (spp.)	High	Variable	Sapling																																																			
Pines (spp.)	Medium	Variable	Sapling																																																			



Stand	Level 4 Cover Type	Size Density	Acres	Stand Age	BA Range	Managed Site	General Comments
-------	--------------------	--------------	-------	-----------	----------	--------------	------------------

**59** 6117 - Lowland Deciduous, Mixed Coniferous Sawtimber Well 7.2 100 81-110 N/A Previous inventory. Some areas of low ground within stand. White Ash is dying out and stand is converting to basswood/balsam fir. No management recommended.

Canopy Species	% Cover	Size Class	DBH	Age	Sub-Canopy Species	Density	Avg. Height	Size
White Ash	23	Pole/Log	12	100	Tag Alder	Low	10 - 20 feet	Tall Shrub
Balsam Fir	20	Pole	7		Balsam Fir	Low	Variable	Sapling
White Spruce	2	Log	12					
Paper Birch	5	Log	12					
Balsam Poplar	10	Log	10					
Basswood	20	Log	12					
Black Ash	20	Sapling/Pole	4					

**60** 6129 - Mixed Coniferous Lowland Forest Sawtimber Well 13.7 100 81-110 N/A Previous inventory. Stand is a buffer to the Black River.

Canopy Species	% Cover	Size Class	DBH	Age	Sub-Canopy Species	Density	Avg. Height	Size
White Spruce	25	Log	10		Balsam Fir	Medium	Variable	Sapling
Northern White Cedar	38	Log	12	100	Tag Alder	Medium	10 - 20 feet	Tall Shrub
Paper Birch	10	Pole	6					
Red Maple	2	Pole	5					
Balsam Fir	20	Pole	7					
Black Ash	5	Pole	5					

**61** 500 - Water Nonstocked 18.3 Unspecified No Black River

**62** 4130 - Aspen Sawtimber Well 5.9 80 81-110 N/A Previous inventory. Most of stand is on a slope down to Black River.

Canopy Species	% Cover	Size Class	DBH	Age	Sub-Canopy Species	Density	Avg. Height	Size
Red Oak	5	Log	12		Red Maple	Low	5 - 10 feet	Sapling
Balsam Fir	10	Pole	5		Balsam Fir	Low	Variable	Sapling
Bigtooth Aspen	30	Log	14		Red Oak	Medium	5 - 10 feet	Sapling
Quaking Aspen	45	Log	12	80				
Red Maple	10	Pole	7					

**63** 4130 - Aspen Sawtimber Well 16.1 47 81-110 N/A Some larger DBH aspen that is falling apart. Some aspens with trunk rot. Small amount of White Pine log-sized trees in southwest corner of stand along the south boundary line as well as few trees along the west boundary.

Canopy Species	% Cover	Size Class	DBH	Age	Sub-Canopy Species	Density	Avg. Height	Size
Black Cherry	2	Pole	6		White Ash	Low	5 - 10 feet	Sapling
Bigtooth Aspen	23	Log/Pole	10	47	White Pine	Low	Variable	Sapling
Balsam Poplar	2	Pole	6		Autumn Olive	Full	5 - 10 feet	Tall Shrub
Paper Birch	10	Pole/Log	8		Cherry (spp.)	Low	Variable	Sapling
White Pine	2	Log/Pole	12					
Red Maple	10	Pole	7					
Quaking Aspen	51	Log/Pole	11	47				





Stand	Level 4 Cover Type	Size Density	Acres	Stand Age	BA Range	Managed Site	General Comments
-------	--------------------	--------------	-------	-----------	----------	--------------	------------------

**64** 6128 - Lowland Coniferous, Mixed Deciduous Poletimber Well 8.7 100 51-80 N/A Stand is a buffer to Black River.

Canopy Species	% Cover	Size Class	DBH	Age	Sub-Canopy Species	Density	Avg. Height	Size
Northern White Cedar	20	Log	10	100	Balsam Fir	Medium	Variable	Sapling
Quaking Aspen	20	Log	16					
Balsam Poplar	5	Pole	7					
Paper Birch	5	Pole	6					
Black Ash	10	Pole	6					
White Spruce	20	Log	12					
Balsam Fir	20	Pole	5					

**65** 4191 - Mixed Upland Deciduous with Conifer Sawtimber Well 62.1 95 111-140 N/A Poor quality oak with some dying tops. Aspen is dying out as well. A few large diameter Red Pine and oaks are scattered. White Pine is very branchy, and most Jack Pine is dead or dying. Some of the hybrid oak has trunk conks. BA is 115.

Canopy Species	% Cover	Size Class	DBH	Age	Sub-Canopy Species	Density	Avg. Height	Size
White Pine	18	Log/Pole	10		Red Pine	Low	Variable	Sapling
Jack Pine	2	Log/Pole	10		White Pine	High	5 - 10 feet	Sapling
Red Oak	2	Log	10		Oak (spp.)	Medium	< 5 feet	Sapling
Bigtooth Aspen	5	Log/Pole	12					
Black/Red (Hybrid) Oak	46	Log/Pole	10	95				
Red Pine	15	Log/Pole	10					
White Oak	10	Log/Pole	11					

**66** 6122 - Black Spruce Poletimber Well 2.0 105 81-110 N/A Previous inventory.

Canopy Species	% Cover	Size Class	DBH	Age	Sub-Canopy Species	Density	Avg. Height	Size
Black Spruce	95	Pole	6	105	Balsam Fir	Medium	< 5 feet	Sapling
Northern White Cedar	5	Pole/Log	10		Tag Alder	High	5 - 10 feet	Tall Shrub

**67** 6128 - Lowland Coniferous, Mixed Deciduous Sawtimber Well 33.8 105 81-110 N/A Previous inventory. Stand is mostly at the bottom of steep ridge. Buffer to the Black River. No management recommended.

Canopy Species	% Cover	Size Class	DBH	Age	Sub-Canopy Species	Density	Avg. Height	Size
Black Spruce	32	Pole/Log	9	105	Balsam Fir	High	5 - 10 feet	Sapling
White Pine	2	Log	14					
Northern White Cedar	31	Log	11					
Red Maple	5	Pole/Log	10					
Paper Birch	13	Pole	8					
Quaking Aspen	5	Log	14					
Balsam Fir	10	Pole/Log	10					
White Spruce	2	Log	14					



Stand	Level 4 Cover Type	Size Density	Acres	Stand Age	BA Range	Managed Site	General Comments
-------	--------------------	--------------	-------	-----------	----------	--------------	------------------

<b>68</b>	4133 - Aspen, Mixed Pine	Sawtimber Well	32.3	58	81-110	N/A	Variable stand with pockets of aspen and Red Pine from sapling to log sized DBH. Some log sized aspens along the southwest part of stand with smaller DBH, lower quality aspen in center of stand. Some beaver activity along the northeast boundary. Lots of deer tracks and runways in stand. Access to stand would be from the south through adjacent compartment.				
Canopy Species		% Cover	Size Class	DBH	Age	Sub-Canopy Species		Density	Avg. Height	Size	
White Oak		2	Log	12		Red Pine		Medium	Variable	Sapling	
Bigtooth Aspen		41	Pole/Log/Sap	8	58	Oak (spp.)		Medium	Variable	Sapling	
White Pine		10	Log/Pole	12		White Pine		Medium	Variable	Sapling	
Red Pine		25	Log/Pole	11							
Red Oak		10	Log	16							
Red Maple		5	Pole/Log	8							
Black/Red (Hybrid) Oak		5	Log	12							
Jack Pine		2	Log/Pole	10							

<b>71</b>	42221 - Natural Jack Pine, Mixed Deciduous	Sapling Medium	33.6	28	Immature	N/A	Previous inventory. Increased DBH to reflect growth from last inventory.			
Canopy Species		% Cover	Size Class	DBH	Age	Sub-Canopy Species		Density	Avg. Height	Size
Bigtooth Aspen		5	Sapling	3		Black/Red (Hybrid) Oak		Medium	< 5 feet	Sapling
Jack Pine		66	Sapling	3	28	Jack Pine		Medium	< 5 feet	Sapling
Black/Red (Hybrid) Oak		23	Sapling	3						
Red Pine		2	Sapling	3						
Pin Cherry		2	Sapling	3						
White Oak		2	Sapling	2						

<b>72</b>	4133 - Aspen, Mixed Pine	Sawtimber Well	30.1	70	81-110	N/A	Some larger diameter aspens along the edges of stand are dying out.			
Canopy Species		% Cover	Size Class	DBH	Age	Sub-Canopy Species		Density	Avg. Height	Size
Black/Red (Hybrid) Oak		5	Log/Pole	10		White Pine		Low	Variable	Sapling
Bigtooth Aspen		60	Log/Pole	12	70	Red Pine		Low	Variable	Sapling
Red Pine		10	Log	12		Oak (spp.)		High	5 - 10 feet	Sapling
Jack Pine		10	Pole/Log	8						
Red Oak		5	Log	14						
White Oak		10	Log/Pole	16						

<b>73</b>	4310 - Pine, Oak Mix	Sapling Well	156.8	15	Immature	N/A	Updated diameters from last inventory to reflect increased growth.			
Canopy Species		% Cover	Size Class	DBH	Age	Sub-Canopy Species		Density	Avg. Height	Size
White Oak		2	Sapling	1						
Black/Red (Hybrid) Oak		31	Sapling	2						
Jack Pine		50	Sapling	2	15					
Bigtooth Aspen		2	Sapling	3						
Pin Cherry		2	Sapling	2						
Red Oak		13	Sapling	2						



Stand	Level 4 Cover Type	Size Density	Acres	Stand Age	BA Range	Managed Site	General Comments
-------	--------------------	--------------	-------	-----------	----------	--------------	------------------

**74** 42221 - Natural Jack Pine, Mixed Deciduous Poletimber Well 27.8 55 81-110 N/A Poor quality aspen, Jack Pine and oak with some Jack Pine dying out. Short, branchy Jack Pine.

Canopy Species	% Cover	Size Class	DBH	Age	Sub-Canopy Species	Density	Avg. Height	Size
Black/Red (Hybrid) Oak	13	Log/Pole	10		White Pine	Low	Variable	Sapling
Red Pine	1	Log/Pole	10		Red Pine	Low	Variable	Sapling
Jack Pine	60	Pole/Sapling	7	55	Oak (spp.)	High	< 5 feet	Sapling
Red Oak	2	Log	16					
White Pine	1	Pole/Log	8					
Bigtooth Aspen	15	Pole/Sap/Log	8					
White Oak	8	Log	12					

**75** 42260 - Natural Pine, Mixed Deciduous Sawtimber Well 12.2 75 81-110 N/A

Canopy Species	% Cover	Size Class	DBH	Age	Sub-Canopy Species	Density	Avg. Height	Size
Red Oak	5	Log/Pole	12		Oak (spp.)	High	Variable	Sapling
Bigtooth Aspen	10	Log/Pole	11		White Pine	Low	Variable	Sapling
White Oak	2	Log	14					
Black/Red (Hybrid) Oak	15	Log/Pole	10					
White Pine	20	Log/Pole	10					
Red Pine	10	Log/Pole	11					
Jack Pine	36	Log/Pole	10	75				
Balsam Fir	2	Pole/Log	8					

**76** 4191 - Mixed Upland Deciduous with Conifer Sawtimber Well 13.5 105 51-80 N/A

Recreation trail runs through middle of stand. Some larger DBH oaks. Lots of deer runways. Stand was cut in 1976 except for the oak species.

Canopy Species	% Cover	Size Class	DBH	Age	Sub-Canopy Species	Density	Avg. Height	Size
Bigtooth Aspen	30	Pole/Sapling	6	47	Oak (spp.)	Low	< 5 feet	Sapling
White Pine	15	Pole/Log	9		Balsam Fir	Medium	Variable	Sapling
Red Oak	30	Log	14	105				
White Oak	10	Log	16					
Red Maple	5	Pole/Sapling	5					
Red Pine	10	Log	12					

**77** 4199 - Other Mixed Upland Deciduous Sawtimber Well 68.7 90 81-110 N/A

Mixed stand of variable DBH from aspen saplings to X-log sized oak species. Some scattered legacy pine and oak trees. Stand appears to have been cut 47 years ago except the oak species. Small area of lowland conifer with heavy deer activity in northeast part of stand.

Canopy Species	% Cover	Size Class	DBH	Age	Sub-Canopy Species	Density	Avg. Height	Size
Bigtooth Aspen	28	Pole/Sap/Log	7	47	Pines (spp.)	Low	Variable	Sapling
White Pine	5	Log/Pole	10		Oak (spp.)	High	Variable	Sapling
Red Pine	5	Log/Pole	11					
Jack Pine	2	Sapling/Pole	4					
Red Maple	10	Pole/Sapling	7					
Red Oak	5	Log	12					
Black/Red (Hybrid) Oak	30	Log	10	90				
White Oak	15	Log	11					



Stand	Level 4 Cover Type	Size Density	Acres	Stand Age	BA Range	Managed Site	General Comments																																																				
<b>78</b>	4123 - Red Oak	Sawtimber Well	40.1	90	111-140	N/A	Stand is of average oak quality and on rolling terrain. Younger aspen trees along west boundary line with stand 77. Scattered larger DBH trees.																																																				
<table border="1"> <thead> <tr> <th>Canopy Species</th> <th>% Cover</th> <th>Size Class</th> <th>DBH</th> <th>Age</th> </tr> </thead> <tbody> <tr><td>Red Maple</td><td>5</td><td>Pole</td><td>5</td><td></td></tr> <tr><td>Red Oak</td><td>51</td><td>Log</td><td>14</td><td>90</td></tr> <tr><td>White Oak</td><td>2</td><td>Log/XLog</td><td>16</td><td></td></tr> <tr><td>White Pine</td><td>20</td><td>Log/Pole</td><td>12</td><td></td></tr> <tr><td>Red Pine</td><td>2</td><td>Log/Pole</td><td>11</td><td></td></tr> <tr><td>Black/Red (Hybrid) Oak</td><td>10</td><td>Pole/Log</td><td>8</td><td></td></tr> <tr><td>Bigtooth Aspen</td><td>10</td><td>Log/Pole</td><td>10</td><td></td></tr> </tbody> </table>		Canopy Species	% Cover	Size Class	DBH	Age	Red Maple	5	Pole	5		Red Oak	51	Log	14	90	White Oak	2	Log/XLog	16		White Pine	20	Log/Pole	12		Red Pine	2	Log/Pole	11		Black/Red (Hybrid) Oak	10	Pole/Log	8		Bigtooth Aspen	10	Log/Pole	10		<table border="1"> <thead> <tr> <th>Sub-Canopy Species</th> <th>Density</th> <th>Avg. Height</th> <th>Size</th> </tr> </thead> <tbody> <tr><td>White Pine</td><td>Medium</td><td>Variable</td><td>Sapling</td></tr> <tr><td>Oak (spp.)</td><td>Medium</td><td>Variable</td><td>Sapling</td></tr> <tr><td>Hawthorn (spp.)</td><td>Low</td><td>5 - 10 feet</td><td>Tall Shrub</td></tr> </tbody> </table>		Sub-Canopy Species	Density	Avg. Height	Size	White Pine	Medium	Variable	Sapling	Oak (spp.)	Medium	Variable	Sapling	Hawthorn (spp.)	Low	5 - 10 feet	Tall Shrub
Canopy Species	% Cover	Size Class	DBH	Age																																																							
Red Maple	5	Pole	5																																																								
Red Oak	51	Log	14	90																																																							
White Oak	2	Log/XLog	16																																																								
White Pine	20	Log/Pole	12																																																								
Red Pine	2	Log/Pole	11																																																								
Black/Red (Hybrid) Oak	10	Pole/Log	8																																																								
Bigtooth Aspen	10	Log/Pole	10																																																								
Sub-Canopy Species	Density	Avg. Height	Size																																																								
White Pine	Medium	Variable	Sapling																																																								
Oak (spp.)	Medium	Variable	Sapling																																																								
Hawthorn (spp.)	Low	5 - 10 feet	Tall Shrub																																																								
<b>80</b>	6128 - Lowland Coniferous, Mixed Deciduous	Sawtimber Well	10.3	110	81-110	N/A	Aspen and cedar dying out and blowing over.																																																				
<table border="1"> <thead> <tr> <th>Canopy Species</th> <th>% Cover</th> <th>Size Class</th> <th>DBH</th> <th>Age</th> </tr> </thead> <tbody> <tr><td>White Pine</td><td>20</td><td>Log</td><td>11</td><td></td></tr> <tr><td>White Spruce</td><td>5</td><td>Pole/Log</td><td>10</td><td></td></tr> <tr><td>Red Pine</td><td>10</td><td>Log</td><td>11</td><td></td></tr> <tr><td>Northern White Cedar</td><td>35</td><td>Pole</td><td>8</td><td>110</td></tr> <tr><td>Quaking Aspen</td><td>30</td><td>Log</td><td>13</td><td></td></tr> </tbody> </table>		Canopy Species	% Cover	Size Class	DBH	Age	White Pine	20	Log	11		White Spruce	5	Pole/Log	10		Red Pine	10	Log	11		Northern White Cedar	35	Pole	8	110	Quaking Aspen	30	Log	13		<table border="1"> <thead> <tr> <th>Sub-Canopy Species</th> <th>Density</th> <th>Avg. Height</th> <th>Size</th> </tr> </thead> <tbody> <tr><td>Balsam Fir</td><td>High</td><td>5 - 10 feet</td><td>Sapling</td></tr> <tr><td>White Spruce</td><td>Low</td><td>Variable</td><td>Sapling</td></tr> <tr><td>Quaking Aspen</td><td>Low</td><td>Variable</td><td>Sapling</td></tr> </tbody> </table>		Sub-Canopy Species	Density	Avg. Height	Size	Balsam Fir	High	5 - 10 feet	Sapling	White Spruce	Low	Variable	Sapling	Quaking Aspen	Low	Variable	Sapling										
Canopy Species	% Cover	Size Class	DBH	Age																																																							
White Pine	20	Log	11																																																								
White Spruce	5	Pole/Log	10																																																								
Red Pine	10	Log	11																																																								
Northern White Cedar	35	Pole	8	110																																																							
Quaking Aspen	30	Log	13																																																								
Sub-Canopy Species	Density	Avg. Height	Size																																																								
Balsam Fir	High	5 - 10 feet	Sapling																																																								
White Spruce	Low	Variable	Sapling																																																								
Quaking Aspen	Low	Variable	Sapling																																																								
<b>81</b>	720 - Exposed Rock	Nonstocked	4.4		Unspecified	No	Non-forested with exposed gravel pits and sandy areas.																																																				
<b>82</b>	4199 - Other Mixed Upland Deciduous	Sapling Well	12.3	3	Immature	N/A	Stand was cut 10/2020. (52-130-16-01 Michigan State Road Aspen)																																																				
<table border="1"> <thead> <tr> <th>Canopy Species</th> <th>% Cover</th> <th>Size Class</th> <th>DBH</th> <th>Age</th> </tr> </thead> <tbody> <tr><td>Red Maple</td><td>2</td><td>Sapling</td><td>1</td><td></td></tr> <tr><td>Red Oak</td><td>8</td><td>Sapling</td><td>1</td><td></td></tr> <tr><td>Red Oak</td><td>2</td><td>Log</td><td>12</td><td></td></tr> <tr><td>Bigtooth Aspen</td><td>28</td><td>Sapling</td><td>1</td><td></td></tr> <tr><td>Red Pine</td><td>10</td><td>Log</td><td>16</td><td></td></tr> <tr><td>Black/Red (Hybrid) Oak</td><td>30</td><td>Sapling</td><td>1</td><td>3</td></tr> <tr><td>White Oak</td><td>2</td><td>Log</td><td>12</td><td></td></tr> <tr><td>White Oak</td><td>16</td><td>Sapling</td><td>1</td><td></td></tr> <tr><td>White Pine</td><td>2</td><td>Log/Pole</td><td>10</td><td></td></tr> </tbody> </table>		Canopy Species	% Cover	Size Class	DBH	Age	Red Maple	2	Sapling	1		Red Oak	8	Sapling	1		Red Oak	2	Log	12		Bigtooth Aspen	28	Sapling	1		Red Pine	10	Log	16		Black/Red (Hybrid) Oak	30	Sapling	1	3	White Oak	2	Log	12		White Oak	16	Sapling	1		White Pine	2	Log/Pole	10									
Canopy Species	% Cover	Size Class	DBH	Age																																																							
Red Maple	2	Sapling	1																																																								
Red Oak	8	Sapling	1																																																								
Red Oak	2	Log	12																																																								
Bigtooth Aspen	28	Sapling	1																																																								
Red Pine	10	Log	16																																																								
Black/Red (Hybrid) Oak	30	Sapling	1	3																																																							
White Oak	2	Log	12																																																								
White Oak	16	Sapling	1																																																								
White Pine	2	Log/Pole	10																																																								
<b>83</b>	4199 - Other Mixed Upland Deciduous	Sawtimber Well	11.6	95	81-110	N/A	Some larger DBH oaks. Some log-sized aspen. Lots of multi-stemmed Red Maple. Very little understory. BA = 90.																																																				
<table border="1"> <thead> <tr> <th>Canopy Species</th> <th>% Cover</th> <th>Size Class</th> <th>DBH</th> <th>Age</th> </tr> </thead> <tbody> <tr><td>Bigtooth Aspen</td><td>25</td><td>Pole/Sap/Log</td><td>6</td><td>47</td></tr> <tr><td>Balsam Fir</td><td>2</td><td>Pole/Sapling</td><td>5</td><td></td></tr> <tr><td>White Pine</td><td>5</td><td>Log/Pole</td><td>10</td><td></td></tr> <tr><td>Red Oak</td><td>40</td><td>Log/Pole</td><td>12</td><td>95</td></tr> <tr><td>White Oak</td><td>10</td><td>Pole/Log</td><td>10</td><td></td></tr> <tr><td>Red Maple</td><td>18</td><td>Sapling/Pole</td><td>3</td><td></td></tr> </tbody> </table>		Canopy Species	% Cover	Size Class	DBH	Age	Bigtooth Aspen	25	Pole/Sap/Log	6	47	Balsam Fir	2	Pole/Sapling	5		White Pine	5	Log/Pole	10		Red Oak	40	Log/Pole	12	95	White Oak	10	Pole/Log	10		Red Maple	18	Sapling/Pole	3		<table border="1"> <thead> <tr> <th>Sub-Canopy Species</th> <th>Density</th> <th>Avg. Height</th> <th>Size</th> </tr> </thead> <tbody> <tr><td>Ironwood</td><td>Low</td><td>10 - 20 feet</td><td>Sapling</td></tr> <tr><td>Beech</td><td>Low</td><td>&gt;20 feet</td><td>Sapling</td></tr> </tbody> </table>		Sub-Canopy Species	Density	Avg. Height	Size	Ironwood	Low	10 - 20 feet	Sapling	Beech	Low	>20 feet	Sapling									
Canopy Species	% Cover	Size Class	DBH	Age																																																							
Bigtooth Aspen	25	Pole/Sap/Log	6	47																																																							
Balsam Fir	2	Pole/Sapling	5																																																								
White Pine	5	Log/Pole	10																																																								
Red Oak	40	Log/Pole	12	95																																																							
White Oak	10	Pole/Log	10																																																								
Red Maple	18	Sapling/Pole	3																																																								
Sub-Canopy Species	Density	Avg. Height	Size																																																								
Ironwood	Low	10 - 20 feet	Sapling																																																								
Beech	Low	>20 feet	Sapling																																																								



Stand	Level 4 Cover Type	Size Density	Acres	Stand Age	BA Range	Managed Site	General Comments
-------	--------------------	--------------	-------	-----------	----------	--------------	------------------

**85** 4191 - Mixed Upland Deciduous with Conifer Sawtimber Well 24.1 70 81-110 N/A

Some larger DBH pines and oak trees were left uncut from last treatment. White Pine is straight but fairly branchy. Pockets of aspen. Heavily used deer trail along the south edge of Stand 86. Approximate BA is 100.

Canopy Species	% Cover	Size Class	DBH	Age	Sub-Canopy Species	Density	Avg. Height	Size
Red Maple	10	Pole/Sapling	7		Balsam Fir	Medium	Variable	Sapling
Bigtooth Aspen	25	Pole/Sapling	7	47				
Balsam Fir	5	Pole/Sapling	7					
Red Pine	5	Log/Pole	14					
White Pine	30	Log/Pole	12	70				

**86** 6128 - Lowland Coniferous, Mixed Deciduous Sawtimber Well 14.0 110 81-110 N/A

Larger Quaking Aspen falling over and creating some slash.

Canopy Species	% Cover	Size Class	DBH	Age	Sub-Canopy Species	Density	Avg. Height	Size
White Spruce	2	Log	12		Balsam Fir	Medium	Variable	Sapling
Northern White Cedar	43	Pole/Log	8	110				
Red Pine	5	Log	12					
Quaking Aspen	20	Log	16					
White Pine	30	Log	14					

**87** 4131 - Aspen, Oak Poletimber Well 9.5 47 81-110 N/A

Canopy Species	% Cover	Size Class	DBH	Age	Sub-Canopy Species	Density	Avg. Height	Size
Red Oak	20	Log/Pole	11		Balsam Fir	Low	Variable	Sapling
Red Maple	10	Pole/Sapling	5		White Pine	Low	Variable	Sapling
White Pine	2	Log/Pole	10					
Bigtooth Aspen	68	Pole	8	47				