



Compartment Review Presentation

Gladwin Forest Management Unit

Compartment 73009

Entry Year 2024

Acreage: 7,086

County: Clare

Management Area: Kirtland's Warbler

Stand Examiner: Colton Behrmann

Legal Description:

T20N – R5W: Sections: 2-10 & 15-20

T20N – R6W: Sections: 1, 13, 14, & 23–26

Identified Planning Goals:

The entire compartment is in the heart of the “Leota Kirtland Warbler Management Area” (LKWMA) which is dominated by large contiguous blocks of even age jack pine management areas that are designed to produce nesting habitat for the Kirtland Warbler. The entire LKWMA has special resource management direction as a “Dedicated Species Recovery Area” and has been dedicated as a High Conservation Value Area (HCVA). Leota KW management Blocks 113, 114, 115, 116, 117 and 118 are all within the compartment. Management on the portion that is not classified as essential habitat will emphasize balancing the age classes of aspen and red pine and regenerating the aging oak resource. Management activities may be constrained or modified based on management recommendations described in the Conservation Strategy. Expected trends within this 10-year planning period are introduced pests and diseases and assuring jack pine regeneration on Kirtland’s warbler sites.

Soil and topography:

The area varies from well drained Grayling sands in the outwash plains to poorly drained mucky Lupton-Markey soils as you enter the Muskegon River Floodplain, the Clam River Floodplain and the Cranberry Creek Corridor. The terrain varies from nearly level to the steep banks that lead down into the floodplain of the Muskegon River, Clam River and Cranberry Creek.

Ownership Patterns, Development, and Land Use in and Around the Compartment:

The state land in this compartment is spread out over 22 sections and occurs in large contiguous blocks. Private in-holdings are mostly comprised of large (40 plus acres) forested blocks with single absentee owners. There is little forest management activities on the private holdings. Rainbow Bend Subdivision is located in the center of the compartment (Section 16) along the Muskegon River. This is a small subdivision made up of both homes for permanent residents and seasonal use cottages that concentrates use on the state land and along the river. The town of Leota is directly adjacent to the east end of the compartment.

There are several U.S. Fish and Wildlife Service parcels within the compartment.

Unique Natural Features:

This area has a variety of rare species that could be or are present including; Secretive Locust, Kirtland Warbler, Red-legged Spittle Bug, Red Shouldered Hawk, Eastern Box Turtle, Goshawk, Bald Eagle, Osprey, Great Blue Heron, Wood Turtle and Blanding’s Turtle. There is also potential for Beak Grass, Broad-leafed Puccoon in stands along the Muskegon River, and dry prairie plants in the grassy openings.

Archeological, Historical, and Cultural Features:

There are six documented sites within the compartment.

Special Management Designations or Considerations:

The entire compartment is within the Leota Kirtland Warbler Management Area and has special resource management direction as a “Dedicated Species Recovery Area”.

Watershed and Fisheries Considerations:

Cranberry Creek and the Clam River flow into the Muskegon River within the compartment. Cranberry Creek and the Clam River are both designated trout streams and should be treated as cold water fisheries. Cranberry Creek and the Clam River are in valleys and have a natural buffer of lowland brush, lowland timber types and marsh directly adjacent to its banks; these river corridors should be considered sensitive wetland. The Muskegon River, a warm water fishery and a major Michigan watershed has a natural corridor (floodplain) of lowland swamp hardwood along most of the water course and should be considered a sensitive area for timber harvest purposes. Upland/High bank areas along the river should also be considered sensitive. The Muskegon River Floodplain and associated bottomlands are seasonally flooded.

Wildlife Habitat Considerations:

Timber harvest and planting prescriptions are heavily influenced by the needs of the endangered species the Kirkland's Warbler. Jack Pine stands in this compartment will be managed to provide suitable habitat for the warblers. A Kirkland's Warbler management plan exists outlining a cutting rotation for this compartment. Some game species that use this compartment include white-tailed deer, black bear, ruffed grouse and wild turkey. Many other wildlife species likely to use this compartment include upland sandpiper, common nighthawk, brown thrasher and eastern hognose snake.

Mineral Resource and Development Concerns and/or Restrictions

The nearest active sand/gravel pit is less than two miles to the southeast. There may be some potential for sand & gravel within the compartment, but development potential may be inhibited by oil & gas infrastructure and wetlands. The Cranberry Lake oil & gas and gas storage field crosses the compartment. The oil wells are mostly undergoing secondary recovery operations/production. This field is unlikely to see many new development wells. State-owned mineral rights and storage rights in the middle of the compartment are mostly under lease. No known metallic mineral potential exists in this part of the state. The State does not own all the mineral rights within the compartment. Because the mineral estate is the dominant estate, reasonable access to the surface must be provided to private owners if they choose to explore or develop their mineral rights.

Surface sediments consist of glacial outwash sand and gravel and postglacial alluvium and ice-contact outwash sand & gravel. The glacial drift thickness varies between 400 and 800 feet. Beneath the glacial drift are the Pennsylvanian Saginaw and Grand River Formations.

Vehicle Access:

Access to most of the compartment is good via the county road system and state two tracks that are in place.

Survey Needs:

Survey requests have been submitted for 20N, 05W Section 4.

Recreational Facilities and Opportunities:

The Leota ORV trail is located within the compartment. The area receives moderate hunting pressure, most of which is deer hunters. Moderate fishing occurs on Cranberry Creek, Clam River and the Muskegon River. Canoe traffic on the Muskegon River can be heavy on weekends during the summer.

Fire Protection:

Large contiguous blocks of explosive jack pine fuels exist, causing this area to be vulnerable to wildfire of catastrophic proportions. This area is prime for potential fire control problems. Oak mortality has added high levels of dead woody material near the ground. If ignited, this dead wood will carry higher levels of heat up into the ladder fuels, thus torching and crown fires are more likely to develop. Some natural fuel breaks exist. The Natural Gas Storage Field and pipelines add additional challenges for fire control forces.

Additional Compartment Information:

Awaiting new guidance on KW Management Blocks within this compartment.

The following reports from the Inventory are attached:

- Total Acres by Cover Type and Age Class**
- Cover Type by Harvest Method**
- Proposed Treatments – No Limiting Factors**
- Proposed Treatments – With Limiting Factors**
- Stand Details (Forested and Nonforested)**
- Dedicated and Proposed Special Conservation Areas**
- Site Condition Details**

The following information is displayed, where pertinent, on the attached compartment maps:

- Base feature information, stand boundaries, cover types, and numbers**
- Proposed treatments**
- Site condition boundaries**
- Details on the road access system**

Cover Type & Treatments Map

Compartment: 9
 T20N-R5W: Sec. 2-10,-15-20
 T20N-R06W: Sec. 1,13,14,23-26
 County: Clare
 Unit: Gladwin
 Mgmt Area: Kirtland's Warbler
 YOE: 2024
 Acres: 7086.4 GIS Calculated
 Examiner: Colton Behrmann
 Map Revised: 6/2/2022
 Map Phase: Web-Post

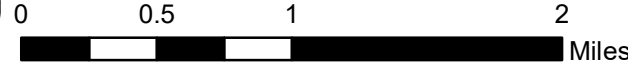

- Miris Corners
- Remonumented Section Corners
- Survey Grade Corners
- Counties
- == DNR - Secondary Forest Road
- == DNR - Forest Access Route
- Federal / State / County - Paved Road
- - - Federal / State - Dirt / Gravel Road
- - - County - Gravel Road
- - - County - Dirt Road (Seasonal)
- ORV Trails
- Snowmobile Trails
- Designated ATV
- Designated Snowmobile Trails
- ▲ Berms
- G Gate
- Bridges
- Intermittent Stream
- Island in Lake or River
- Lake/Pond
- Perennial River
- Lakes and Rivers
- Pipeline
- Powerline
- Compartment Boundary
- Other Treatment - See Comments
- Planting (tree species)
- Clearcut (w/Reserves)
- Harvest, Overstory Removal
- Prescribed Burn
- Regeneration Survey
- Mowing
- 412 - Oak Types
- 413 - Aspen
- 419 - Mixed Upland Deciduous
- 421 - Planted Pines
- 422 - Natural Pines
- 430 - Upland Mixed Forest
- 611 - Lowland Deciduous Forest
- 612 - Lowland Coniferous Forest
- 110 - Low Intensity Urban
- 310 - Herbaceous Openland
- 330 - Low Density Trees
- 500 - Water
- 622 - Lowland Shrub
- 623 - Emergent Wetland
- 790 - Other Bare/Sparsely Vegetated

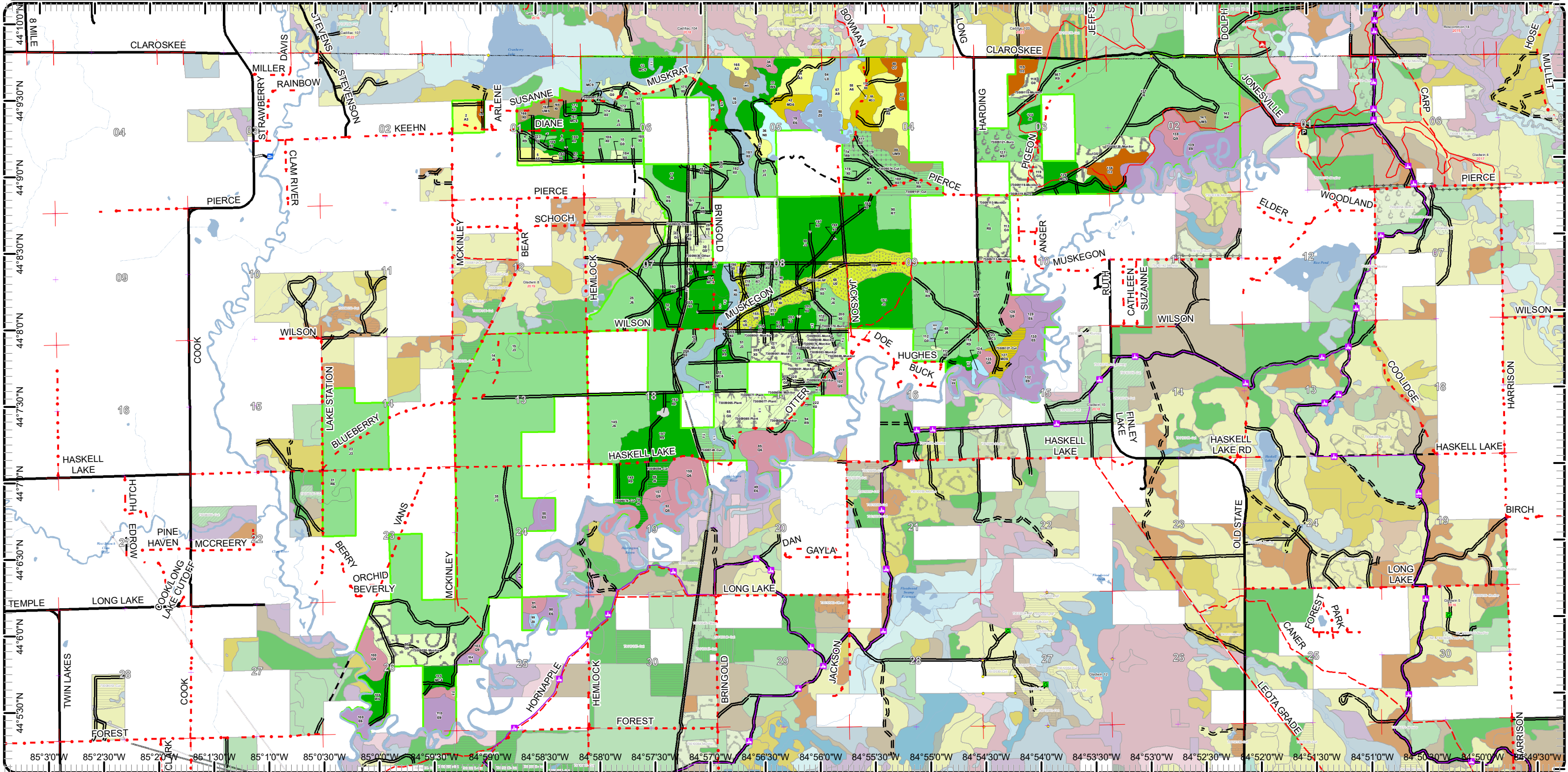

Cover Type & Treatments Map

Compartment: 9
 T20N-R5W: Sec. 2-10,-15-20
 T20N-R06W: Sec.1,13,14,23-26
 County: Clare
 Unit: Gladwin
 Mgmt Area: Kirtland's Warbler
 YOE: 2024
 Acres: 7086.4 GIS Calculated
 Examiner: Colton Behrmann
 Map Revised: 6/2/2022
 Map Phase: Web-Post

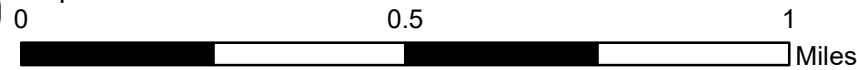

- Miris Corners
- + Remonumented Section Corners
- Counties
- DNR - Secondary Forest Road
- DNR - Forest Access Route
- Federal / State / County - Paved Road
- Federal / State - Dirt / Gravel Road
- County - Gravel Road
- County - Dirt Road (Seasonal)
- Snowmobile Trails
- Designated Snowmobile Trails
- Intermittent Stream
- Lake/Pond
- Perennial River
- Lakes and Rivers
- Pipeline
- Compartment Boundary
- Clearcut (w/Reserves)
- Regeneration Survey
- 421 - Planted Pines
- 422 - Natural Pines
- 611 - Lowland Deciduous Forest
- 612 - Lowland Coniferous Forest
- 310 - Herbaceous Openland
- 500 - Water

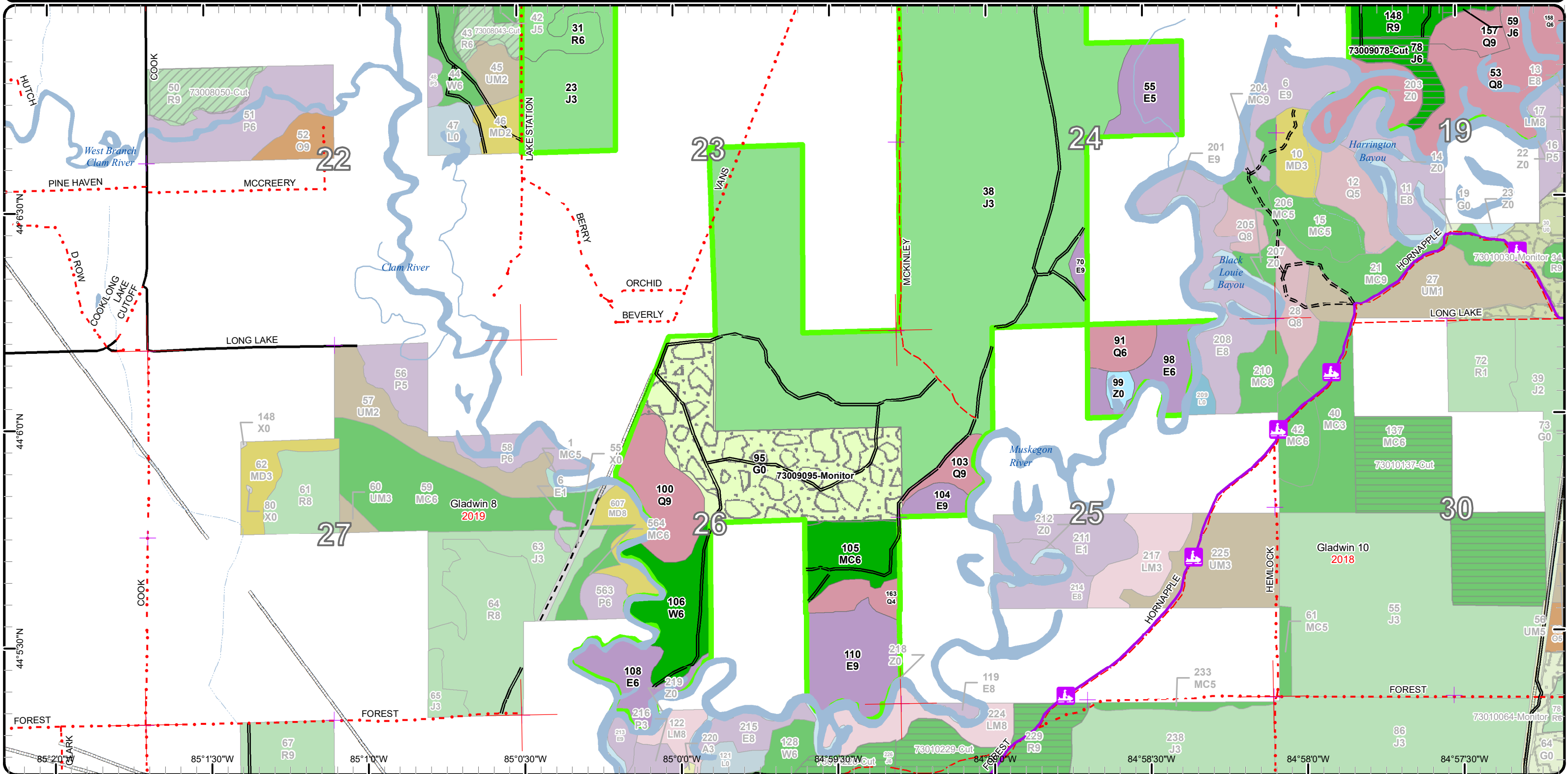

Stand Boundary Map

Compartment: 9
 T20N-R5W: Sec. 2-10,-15-20
 T20N-R06W: Sec.1,13,14,23-26
 County: Clare
 Unit: Gladwin
 Mgmt Area: Kirtland's Warbler
 YOE: 2024
 Acres: 7086.4 GIS Calculated
 Examiner: Colton Behrmann
 Map Revised: 6/2/2022
 Map Phase: Web-Post

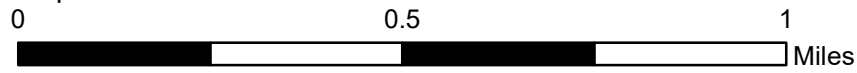

- Miris Corners
- + Remonumented Section Corners
- Counties
- DNR - Secondary Forest Road
- DNR - Forest Access Route
- Federal / State / County - Paved Road
- Federal / State - Dirt / Gravel Road
- County - Gravel Road
- County - Dirt Road (Seasonal)
- Snowmobile Trails
- Designated Snowmobile Trails
- Intermittent Stream
- Lake/Pond
- Perennial River
- Lakes and Rivers
- Pipeline
- Compartment Boundary
- Stand Boundaries
- 421 - Planted Pines
- 422 - Natural Pines
- 611 - Lowland Deciduous Forest
- 612 - Lowland Coniferous Forest
- 310 - Herbaceous Openland
- 500 - Water

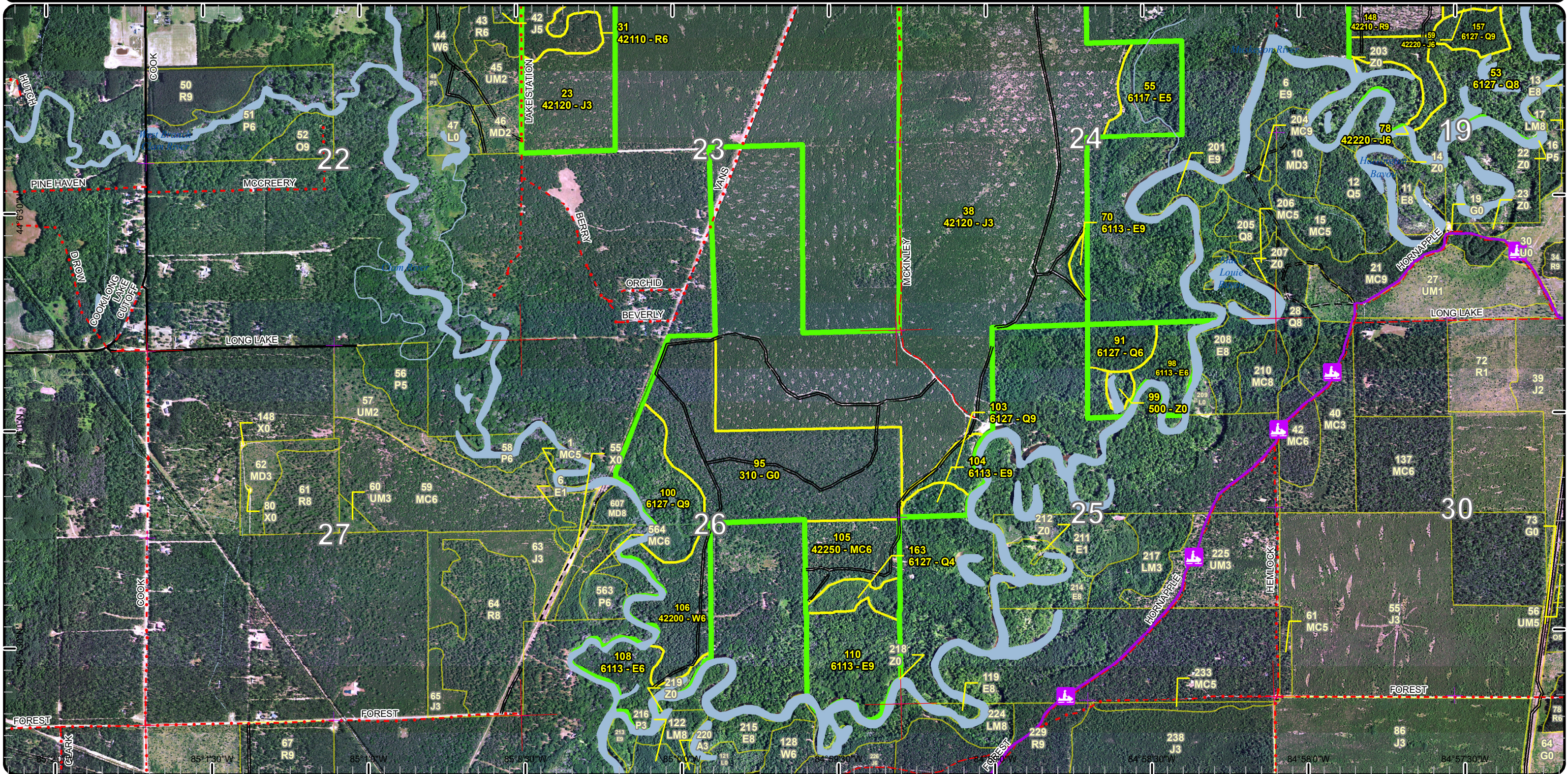

Special Conservation Areas

Compartment: 9
 T20N-R5W: Sec. 2-10,-15-20
 T20N-R06W: Sec. 1,13,14,23-26
 County: Clare
 Unit: Gladwin
 Mgmt Area: Kirtland's Warbler
 YOE: 2024
 Acres: 7086.4 GIS Calculated
 Examiner: Colton Behrmann
 Map Revised: 6/2/2022
 Map Phase: Web-Post

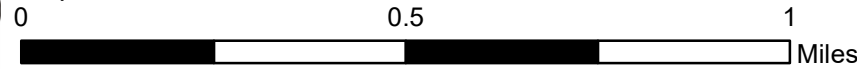

- Miris Corners
- Remonumented Section Corners
- Counties
- DNR - Secondary Forest Road
- DNR - Forest Access Route
- Federal / State / County - Paved Road
- Federal / State - Dirt / Gravel Road
- County - Gravel Road
- County - Dirt Road (Seasonal)
- Snowmobile Trails
- Designated Snowmobile Trails
- Intermittent Stream
- Lake/Pond
- Perennial River
- Lakes and Rivers
- Pipeline
- Compartment Boundary
- Available w/ Constraints
- 5B: Maintain for regeneration purposes
- Unavailable
- 2F: Too steep
- 2G: Too wet (sensitive soils, does not include access issues)
- 3J: Water quality / BMPs (stream, river, or lake)
- 5E: Long-Term Retention
- Stand Boundaries
- Kirtland Warbler Habitat
- Cold Water Streams
- High Priority Trout Stream Buffer

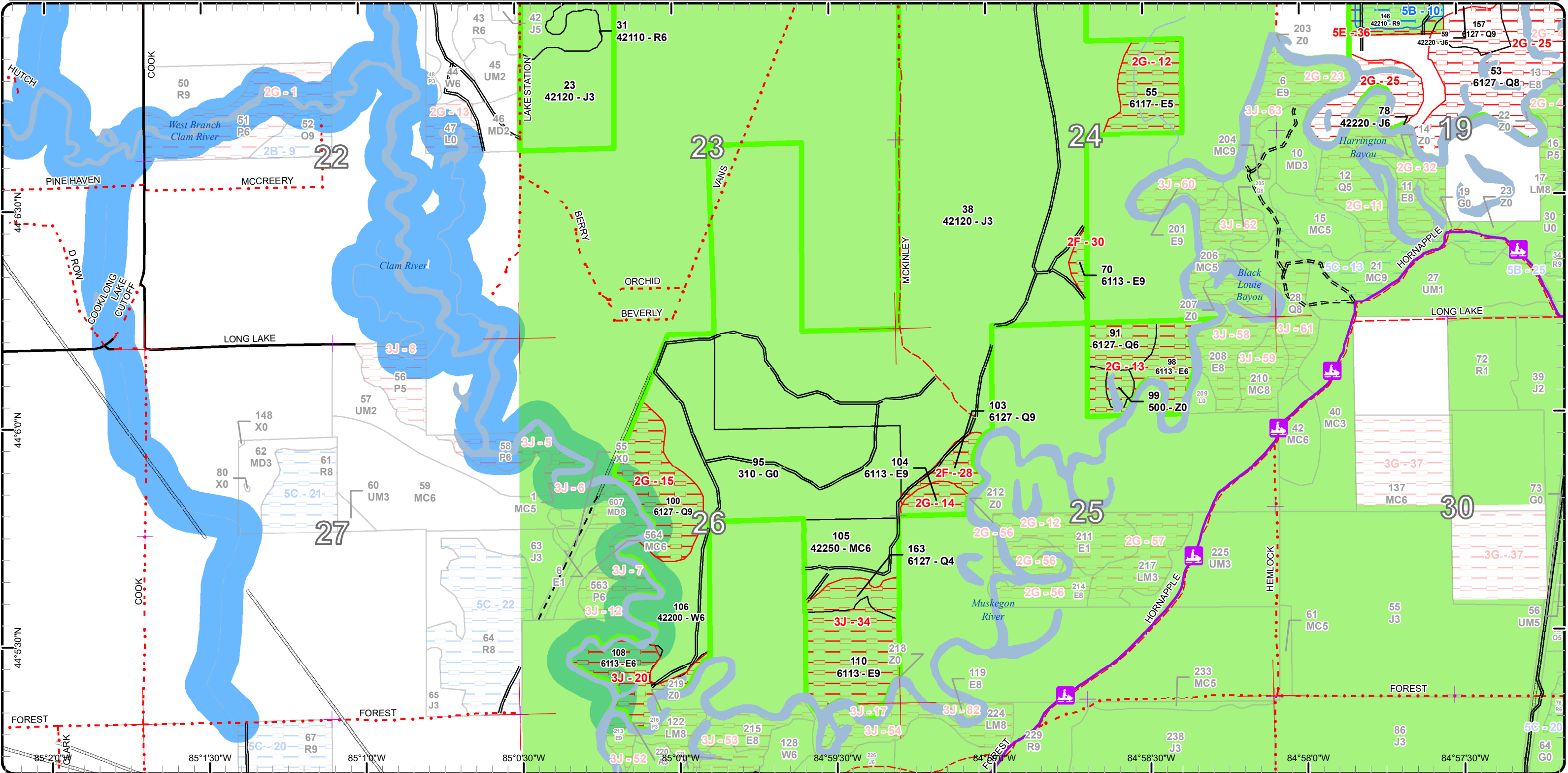

Cover Type & Treatments Map

Compartment: 9
 T20N-R5W: Sec. 2-10,-15-20
 T20N-R06W: Sec.1,13,14,23-26
 County: Clare
 Unit: Gladwin
 Mgmt Area: Kirtland's Warbler
 YOE: 2024
 Acres: 7086.4 GIS Calculated
 Examiner: Colton Behrmann
 Map Revised: 6/2/2022
 Map Phase: Web-Post

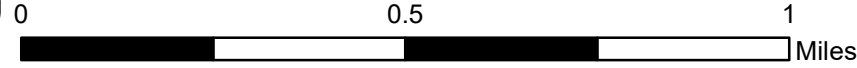

- Miris Corners
- + Remonumented Section Corners
- Counties
- DNR - Secondary Forest Road
- DNR - Forest Access Route
- Federal / State / County - Paved Road
- Federal / State - Dirt / Gravel Road
- County - Gravel Road
- County - Dirt Road (Seasonal)
- Intermittent Stream
- Lake/Pond
- Perennial River
- Lakes and Rivers
- Pipeline
- Compartment Boundary
- Other Treatment - See Comments
- Clearcut (w/Reserves)
- Harvest, Overstory Removal
- Prescribed Burn
- Mowing
- 412 - Oak Types
- 413 - Aspen
- 419 - Mixed Upland Deciduous
- 421 - Planted Pines
- 422 - Natural Pines
- 430 - Upland Mixed Forest
- 611 - Lowland Deciduous Forest
- 110 - Low Intensity Urban
- 310 - Herbaceous Openland
- 330 - Low Density Trees
- 500 - Water
- 622 - Lowland Shrub
- 623 - Emergent Wetland
- 790 - Other Bare/Sparsely Vegetated

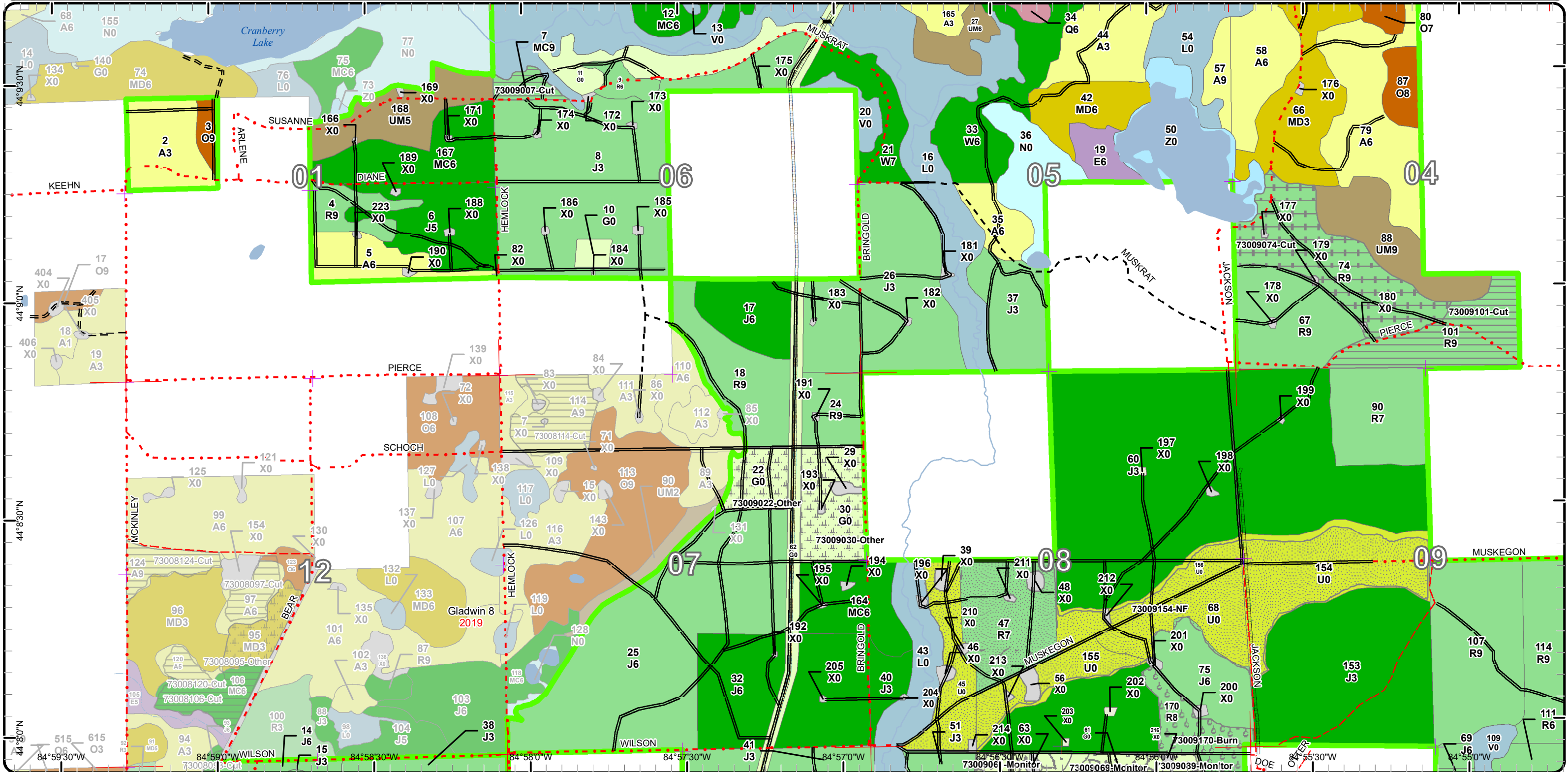

Stand Boundary Map

Compartment: 9
 T20N-R5W: Sec. 2-10,-15-20
 T20N-R06W: Sec.1,13,14,23-26
 County: Clare
 Unit: Gladwin
 Mgmt Area: Kirtland's Warbler
 YOE: 2024
 Acres: 7086.4 GIS Calculated
 Examiner: Colton Behrmann
 Map Revised: 6/2/2022
 Map Phase: Web-Post

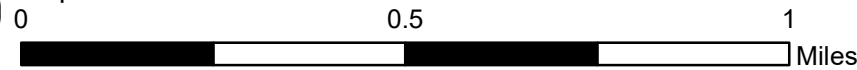

- Miris Corners
- + Remonumented Section Corners
- Counties
- DNR - Secondary Forest Road
- DNR - Forest Access Route
- Federal / State / County - Paved Road
- Federal / State - Dirt / Gravel Road
- County - Gravel Road
- County - Dirt Road (Seasonal)
- Intermittent Stream
- Lake/Pond
- Perennial River
- Lakes and Rivers
- Pipeline
- Compartment Boundary
- Stand Boundaries
- 790 - Other Bare/Sparingly Vegetated
- 412 - Oak Types
- 413 - Aspen
- 419 - Mixed Upland Deciduous
- 421 - Planted Pines
- 422 - Natural Pines
- 430 - Upland Mixed Forest
- 611 - Lowland Deciduous Forest
- 110 - Low Intensity Urban
- 310 - Herbaceous Openland
- 330 - Low Density Trees
- 500 - Water
- 622 - Lowland Shrub
- 623 - Emergent Wetland

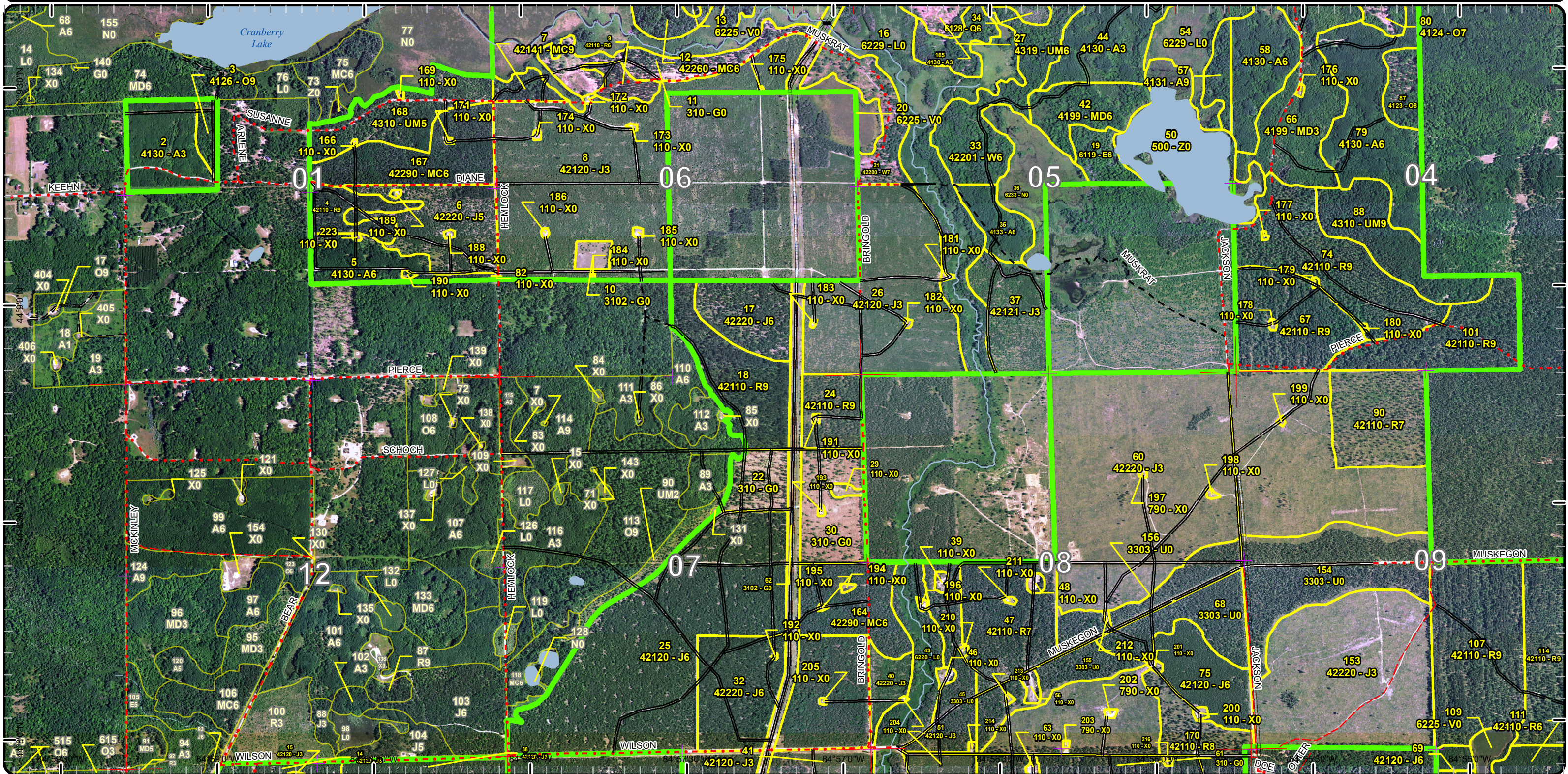

Special Conservation Areas

Compartment: 9
 T20N-R5W: Sec. 2-10,-15-20
 T20N-R06W: Sec.1,13,14,23-26
 County: Clare
 Unit: Gladwin
 Mgmt Area: Kirtland's Warbler
 YOE: 2024
 Acres: 7086.4 GIS Calculated
 Examiner: Colton Behrmann
 Map Revised: 6/2/2022
 Map Phase: Web-Post

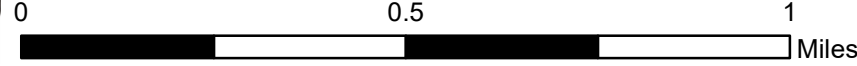

- Miris Corners
- + Remonumented Section Corners
- Counties
- DNR - Secondary Forest Road
- DNR - Forest Access Route
- Federal / State / County - Paved Road
- Federal / State - Dirt / Gravel Road
- County - Gravel Road
- County - Dirt Road (Seasonal)
- Intermittent Stream
- Lake/Pond
- Perennial River
- Lakes and Rivers
- Pipeline
- Compartment Boundary
- Available w/ Constraints
- 5B: Maintain for regeneration purposes
- 5C: Delay treatment for age/size class diversity or exceptional site quality
- Unavailable
- 2G: Too wet (sensitive soils, does not include access issues)
- 5A: Not able to obtain desirable regeneration
- 5E: Long-Term Retention
- Stand Boundaries
- Kirtland Warbler Habitat
- Cold Water Streams

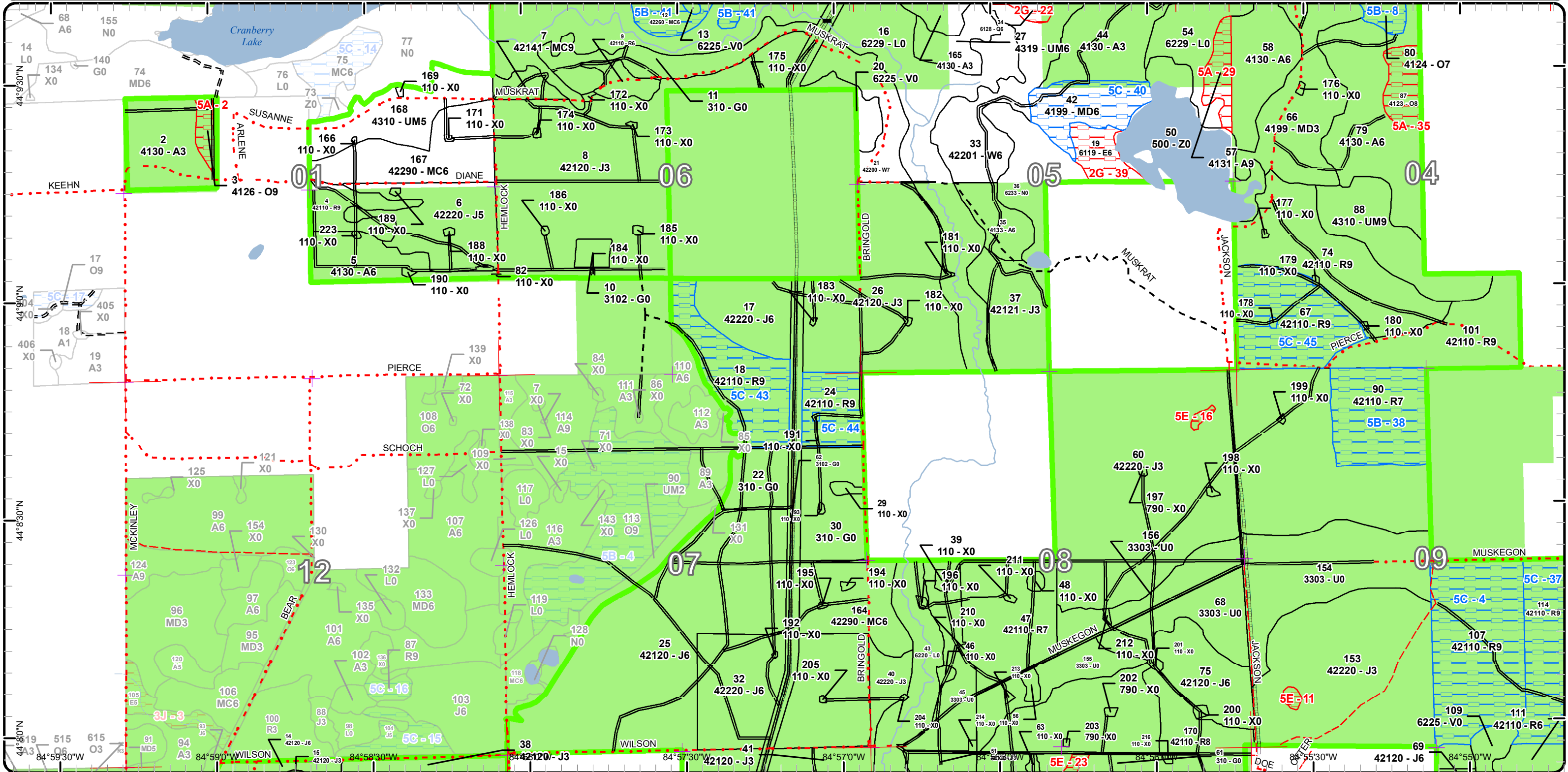

Cover Type & Treatments Map

Compartment: 9
 T20N-R5W: Sec. 2-10,-15-20
 T20N-R06W: Sec.1,13,14,23-26
 County: Clare
 Unit: Gladwin
 Mgmt Area: Kirtland's Warbler
 YOE: 2024
 Acres: 7086.4 GIS Calculated
 Examiner: Colton Behrmann
 Map Revised: 6/2/2022
 Map Phase: Web-Post

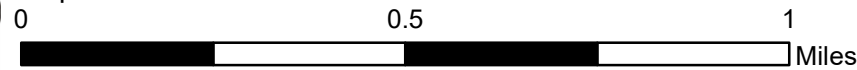

- Miris Corners
- + Remonumented Section Corners
- Counties
- DNR - Secondary Forest Road
- DNR - Forest Access Route
- Federal / State / County - Paved Road
- County - Gravel Road
- County - Dirt Road (Seasonal)
- Snowmobile Trails
- Designated Snowmobile Trails
- G Gate
- Intermittent Stream
- Lake/Pond
- Perennial River
- Lakes and Rivers
- Pipeline
- Compartment Boundary
- Planting (tree species)
- Clearcut (w/Reserves)
- Prescribed Burn
- Regeneration Survey
- Mowing
- 421 - Planted Pines
- 422 - Natural Pines
- 611 - Lowland Deciduous Forest
- 612 - Lowland Coniferous Forest
- 110 - Low Intensity Urban
- 310 - Herbaceous Openland
- 330 - Low Density Trees
- 622 - Lowland Shrub
- 790 - Other Bare/Sparsely Vegetated

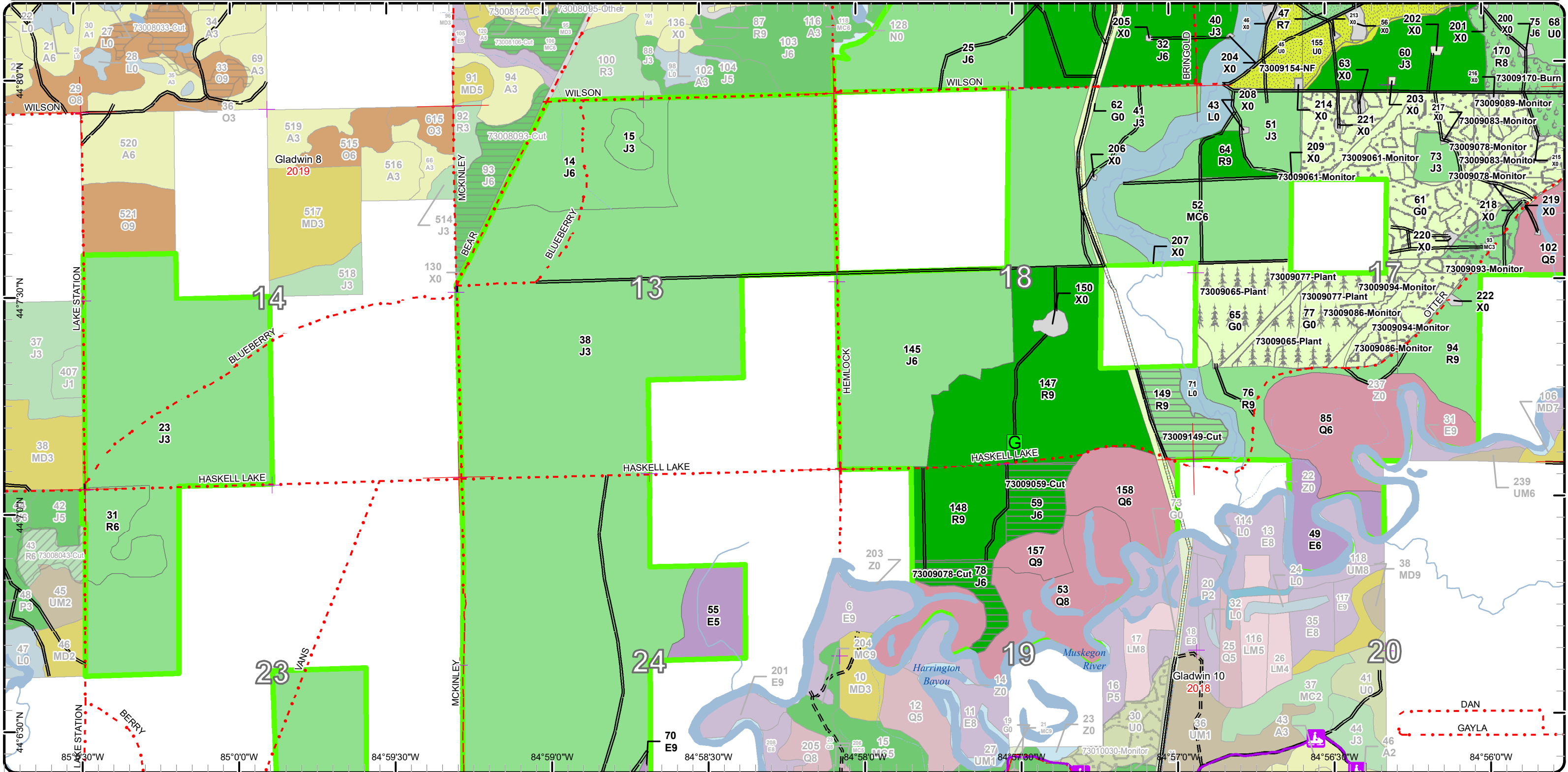

Stand Boundary Map

Compartment: 9
 T20N-R5W: Sec. 2-10,-15-20
 T20N-R06W: Sec.1,13,14,23-26
 County: Clare
 Unit: Gladwin
 Mgmt Area: Kirtland's Warbler
 YOE: 2024
 Acres: 7086.4 GIS Calculated
 Examiner: Colton Behrmann
 Map Revised: 6/2/2022
 Map Phase: Web-Post

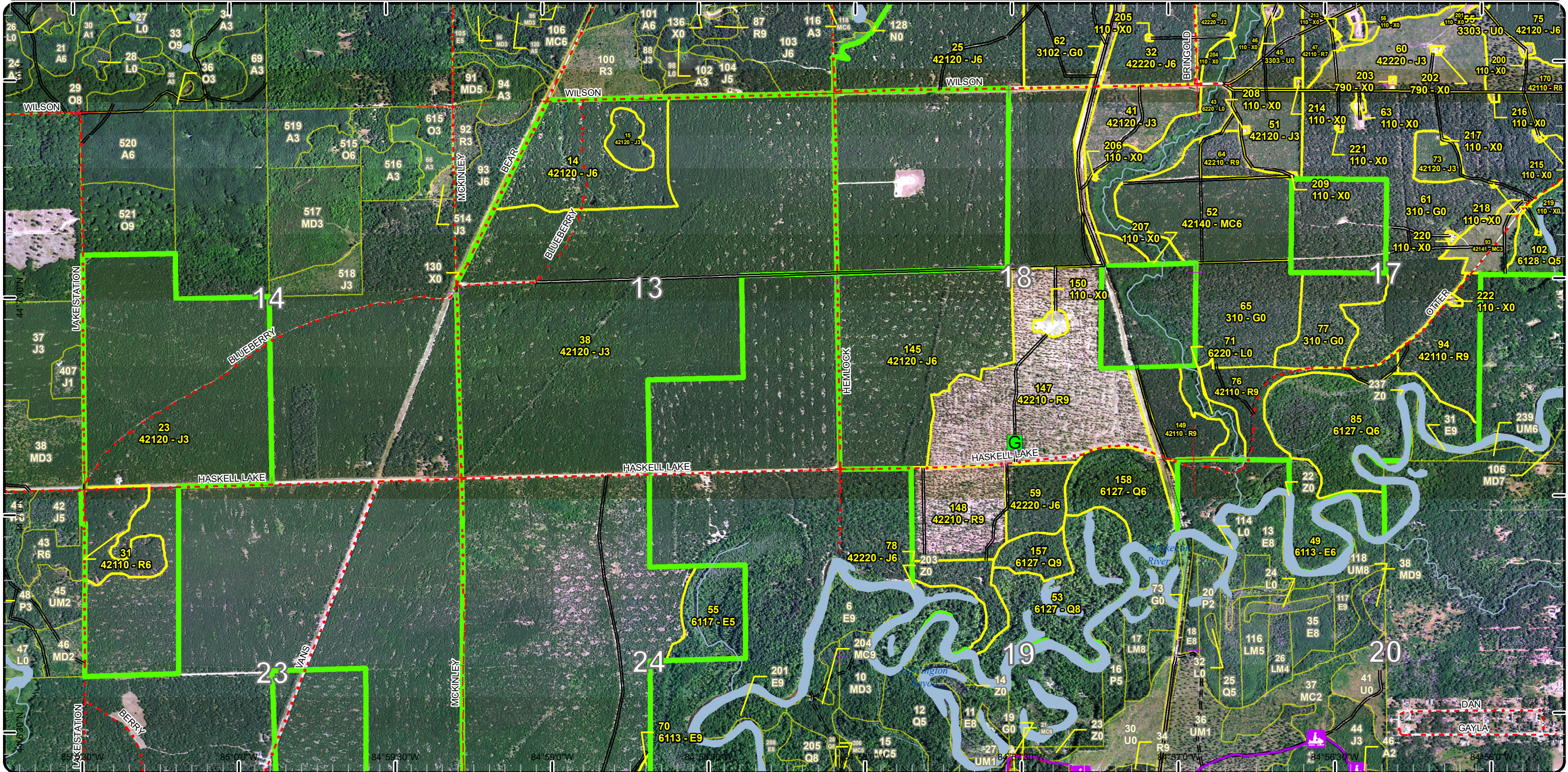
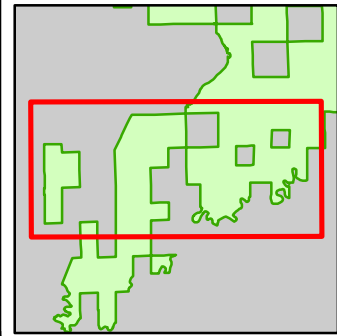
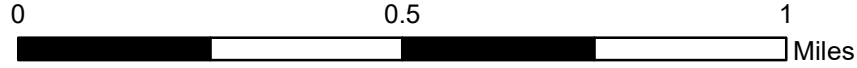

- Miris Corners
- + Remonumented Section Corners
- Counties
- DNR - Secondary Forest Road
- DNR - Forest Access Route
- Federal / State / County - Paved Road
- County - Gravel Road
- County - Dirt Road (Seasonal)
- Snowmobile Trails
- Designated Snowmobile Trails
- G Gate
- Intermittent Stream
- Lake/Pond
- Perennial River
- Lakes and Rivers
- Pipeline
- Compartment Boundary
- Stand Boundaries
- 421 - Planted Pines
- 422 - Natural Pines
- 611 - Lowland Deciduous Forest
- 612 - Lowland Coniferous Forest
- 110 - Low Intensity Urban
- 310 - Herbaceous Openland
- 330 - Low Density Trees
- 622 - Lowland Shrub
- 790 - Other Bare/Sparsely Vegetated

Special Conservation Areas

Compartment: 9
 T20N-R5W: Sec. 2-10,-15-20
 T20N-R06W: Sec. 1,13,14,23-26
 County: Clare
 Unit: Gladwin
 Mgmt Area: Kirtland's Warbler
 YOE: 2024
 Acres: 7086.4 GIS Calculated
 Examiner: Colton Behrmann
 Map Revised: 6/2/2022
 Map Phase: Web-Post

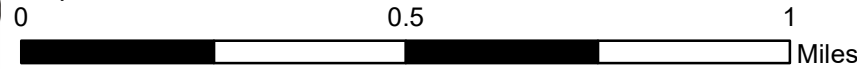

- Miris Corners
- + Remonumented Section Corners
- Counties
- DNR - Secondary Forest Road
- DNR - Forest Access Route
- Federal / State / County - Paved Road
- County - Gravel Road
- County - Dirt Road (Seasonal)
- Snowmobile Trails
- Designated Snowmobile Trails
- G Gate
- Intermittent Stream
- Lake/Pond
- Perennial River
- Lakes and Rivers
- Pipeline
- Compartment Boundary
- Available w/ Constraints
- 5B: Maintain for regeneration purposes
- 5C: Delay treatment for age/size class diversity or exceptional site quality
- Unavailable
- 2G: Too wet (sensitive soils, does not include access issues)
- 5E: Long-Term Retention
- Stand Boundaries
- Kirtland Warbler Habitat
- Cold Water Streams
- Cold Water Lakes
- High Priority Trout Stream Buffer

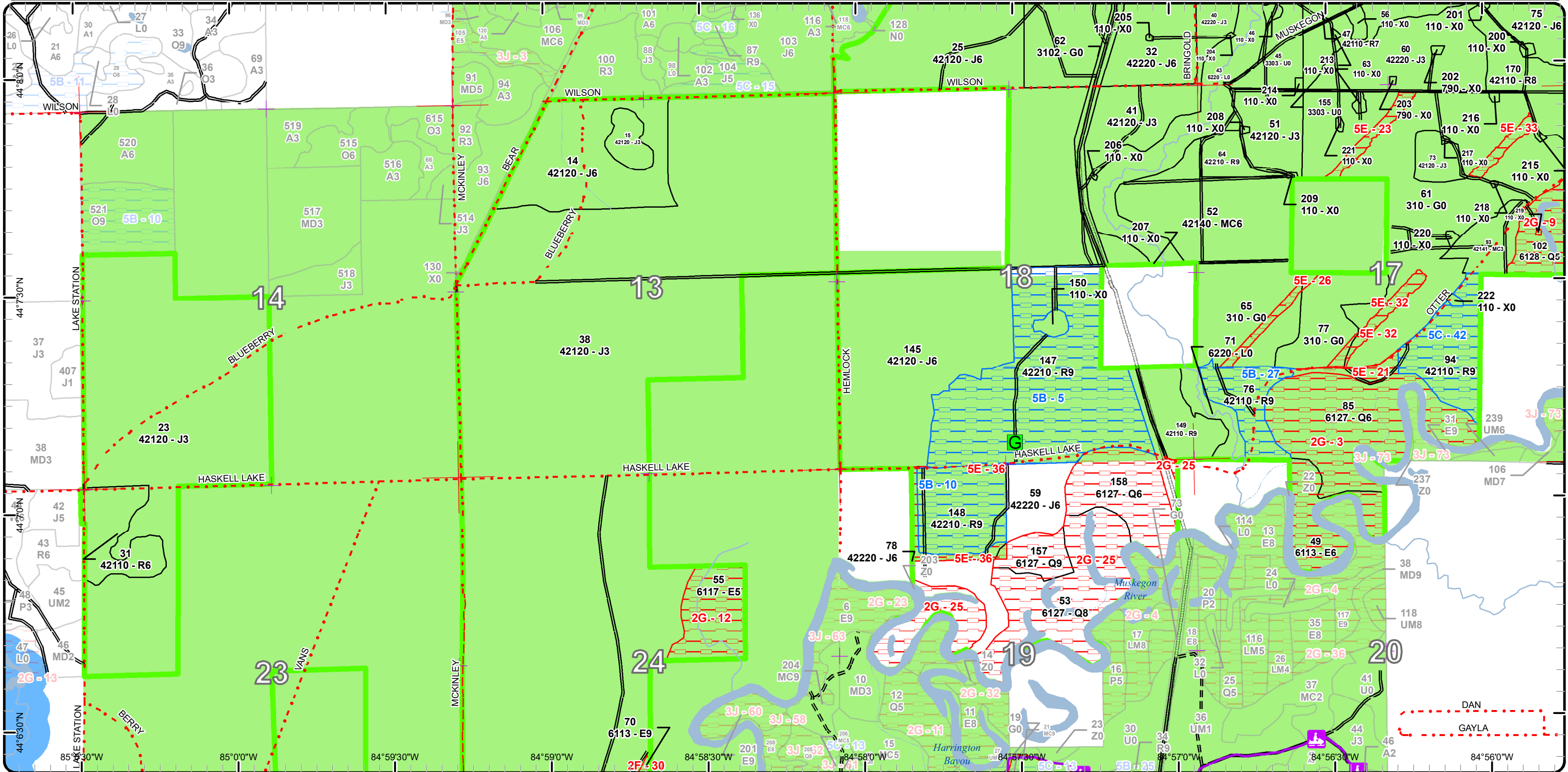

Cover Type & Treatments Map

Compartment: 9
 T20N-R5W: Sec. 2-10,-15-20
 T20N-R06W: Sec. 1,13,14,23-26
 County: Clare
 Unit: Gladwin
 Mgmt Area: Kirtland's Warbler
 YOE: 2024
 Acres: 7086.4 GIS Calculated
 Examiner: Colton Behrmann
 Map Revised: 6/2/2022
 Map Phase: Web-Post

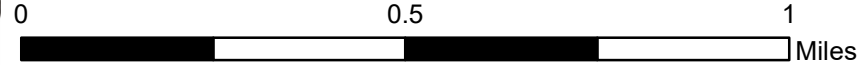

- Miris Corners
- Remonumented Section Corners
- Survey Grade Corners
- Counties
- == DNR - Secondary Forest Road
- == DNR - Forest Access Route
- Federal / State / County - Paved Road
- - Federal / State - Dirt / Gravel Road
- . - County - Dirt Road
- . - County - Dirt Road (Seasonal)
- ORV Trails
- Designated ATV
- Bridges
- Lake/Pond
- Perennial River
- Lakes and Rivers
- Pipeline
- Powerline
- Compartment Boundary
- Other Treatment - See Comments
- Clearcut (w/Reserves)
- Harvest, Overstory Removal
- Prescribed Burn
- Regeneration Survey
- Mowing
- 412 - Oak Types
- 413 - Aspen
- 419 - Mixed Upland Deciduous
- 421 - Planted Pines
- 422 - Natural Pines
- 430 - Upland Mixed Forest
- 611 - Lowland Deciduous Forest
- 612 - Lowland Coniferous Forest
- 110 - Low Intensity Urban
- 310 - Herbaceous Openland
- 330 - Low Density Trees
- 500 - Water
- 622 - Lowland Shrub
- 623 - Emergent Wetland
- 790 - Other Bare/Sparse Vegetated

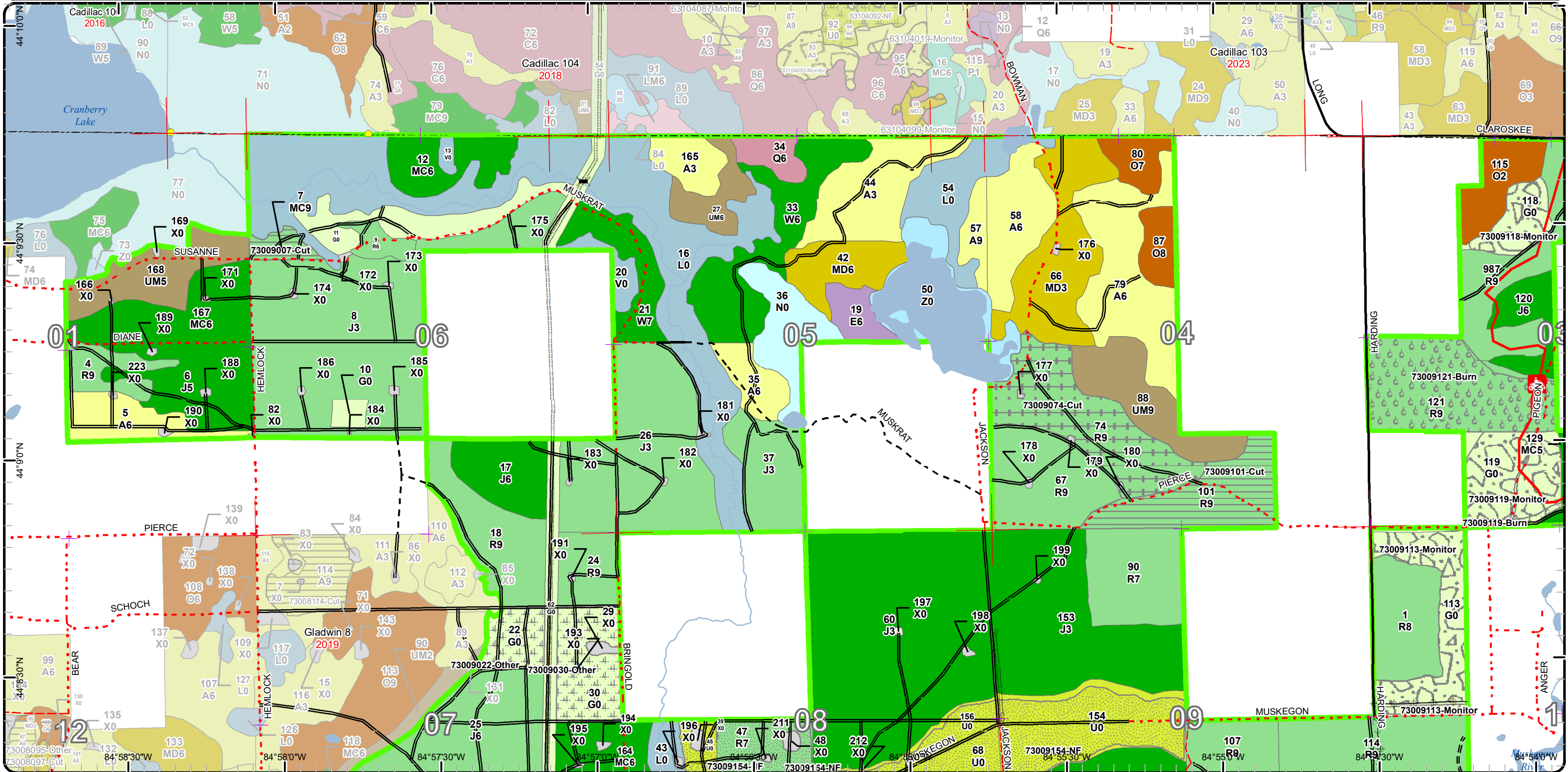

Stand Boundary Map

Compartment: 9
 T20N-R5W: Sec. 2-10,-15-20
 T20N-R06W: Sec. 1,13,14,23-26
 County: Clare
 Unit: Gladwin
 Mgmt Area: Kirtland's Warbler
 YOE: 2024
 Acres: 7086.4 GIS Calculated
 Examiner: Colton Behrmann
 Map Revised: 6/2/2022
 Map Phase: Web-Post

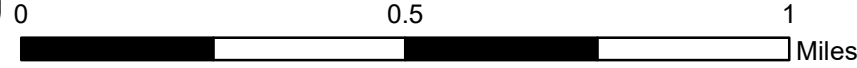

- Miris Corners
- + Remonumented Section Corners
- Survey Grade Corners
- Counties
- DNR - Secondary Forest Road
- DNR - Forest Access Route
- Federal / State / County - Paved Road
- Federal / State - Dirt / Gravel Road
- County - Gravel Road
- County - Dirt Road (Seasonal)
- ORV Trails
- Designated ATV
- Bridges
- Lake/Pond
- Perennial River
- Lakes and Rivers
- Pipeline
- Powerline
- Compartment Boundary
- Stand Boundaries
- 310 - Herbaceous Openland
- 330 - Low Density Trees
- 500 - Water
- 622 - Lowland Shrub
- 623 - Emergent Wetland
- 790 - Other Bare/Sparsely Vegetated
- 412 - Oak Types
- 413 - Aspen
- 419 - Mixed Upland Deciduous
- 421 - Planted Pines
- 422 - Natural Pines
- 430 - Upland Mixed Forest
- 611 - Lowland Deciduous Forest
- 612 - Lowland Coniferous Forest
- 110 - Low Intensity Urban

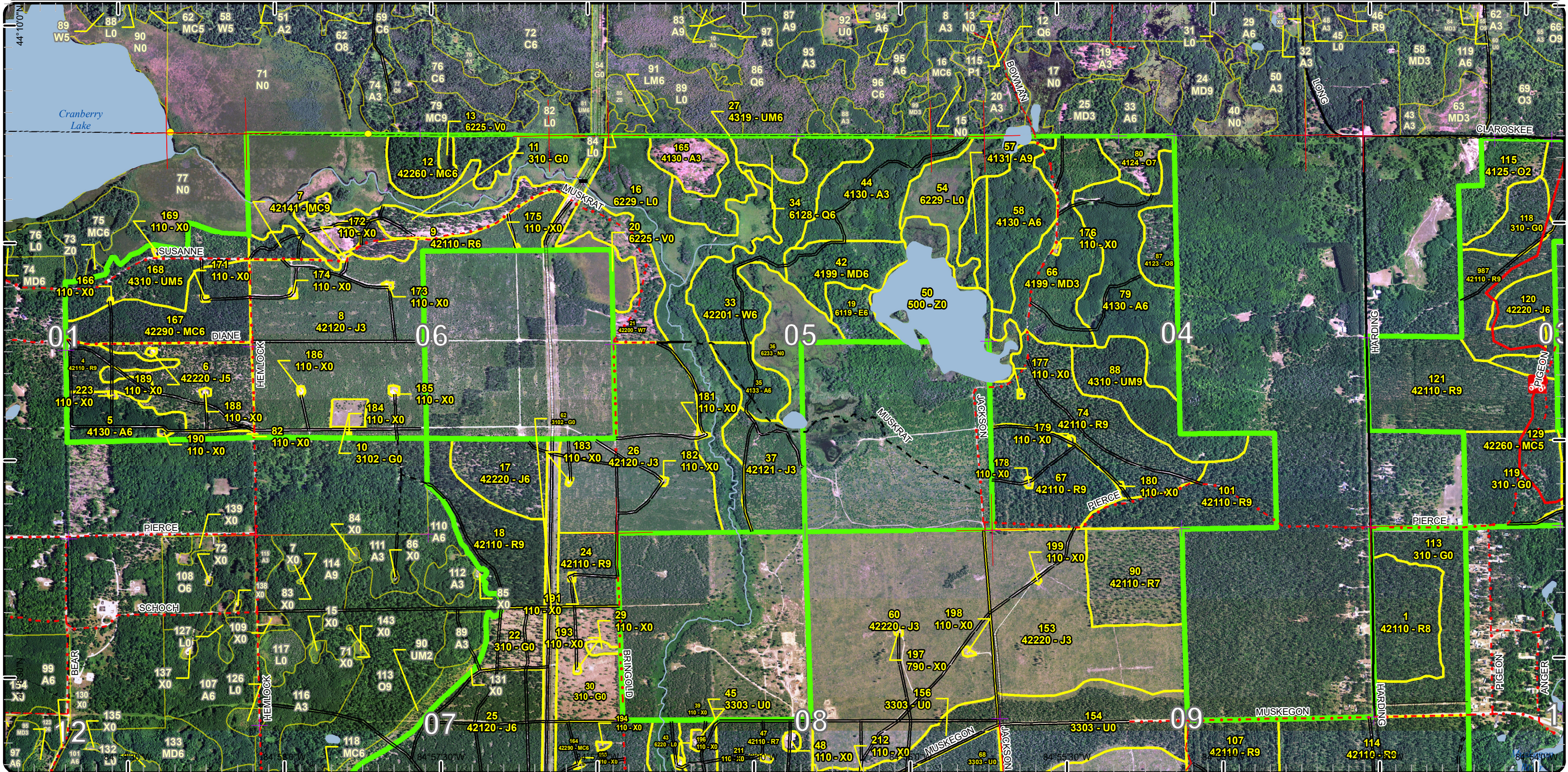

Special Conservation Areas

Compartment: 9
 T20N-R5W: Sec. 2-10,-15-20
 T20N-R06W: Sec.1,13,14,23-26
 County: Clare
 Unit: Gladwin
 Mgmt Area: Kirtland's Warbler
 YOE: 2024
 Acres: 7086.4 GIS Calculated
 Examiner: Colton Behrmann
 Map Revised: 6/2/2022
 Map Phase: Web-Post

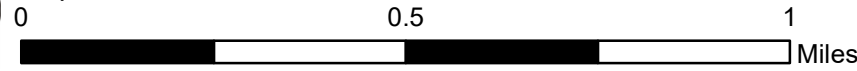

- Miris Corners
 - + Remonumented Section Corners
 - Survey Grade Corners
 - Counties
 - DNR - Secondary Forest Road
 - DNR - Forest Access Route
 - Federal / State / County - Paved Road
 - Federal / State - Dirt / Gravel Road
 - County - Gravel Road
 - County - Dirt Road (Seasonal)
 - ORV Trails
 - Designated ATV
 - Bridges
 - Lake/Pond
 - Perennial River
 - Lakes and Rivers
 - Pipeline
 - Powerline
 - Compartment Boundary
 - Available w/ Constraints
 - Unavailable
 - Stand Boundaries
 - Kirtland Warbler Habitat
 - Cold Water Streams
- 5B: Maintain for regeneration purposes
 5C: Delay treatment for age/size class diversity or exceptional site quality
 5A: Not able to obtain desirable regeneration
 5E: Long-Term Retention

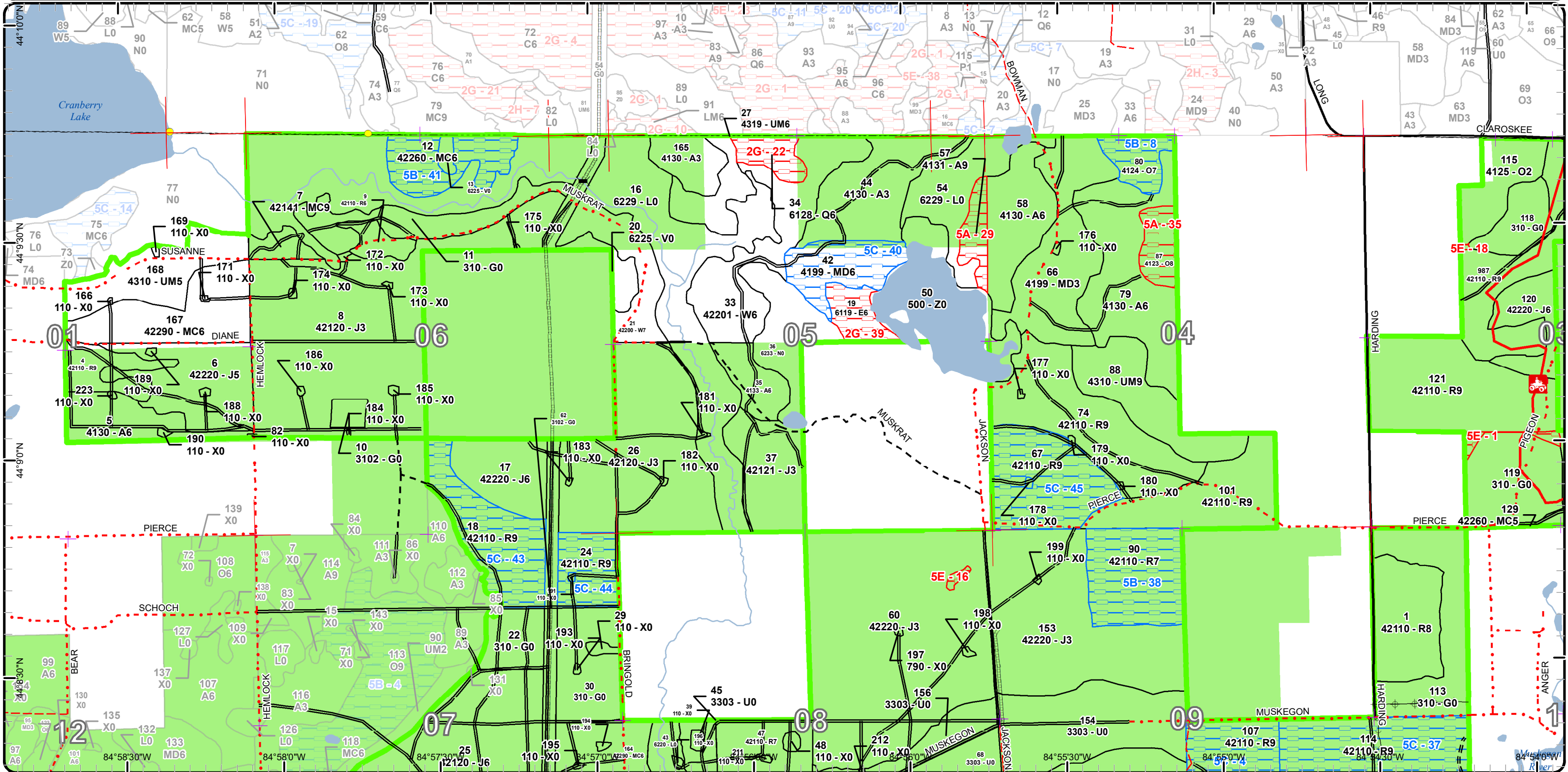

Cover Type & Treatments Map

Compartment: 9
 T20N-R5W: Sec. 2-10,-15-20
 T20N-R06W: Sec. 1,13,14,23-26
 County: Clare
 Unit: Gladwin
 Mgmt Area: Kirtland's Warbler
 YOE: 2024
 Acres: 7086.4 GIS Calculated
 Examiner: Colton Behrmann
 Map Revised: 6/2/2022
 Map Phase: Web-Post

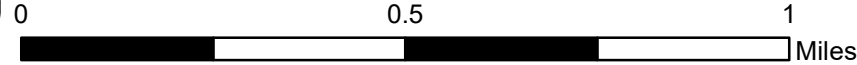

- Miris Corners
- + Remonumented Section Corners
- Counties
- DNR - Secondary Forest Road
- DNR - Forest Access Route
- Federal / State / County - Paved Road
- Federal / State - Dirt / Gravel Road
- County - Gravel Road
- County - Dirt Road (Seasonal)
- Snowmobile Trails
- Designated ATV
- Designated Snowmobile Trails
- Lake/Pond
- Perennial River
- Lakes and Rivers
- Pipeline
- Powerline
- Compartment Boundary
- Planting (tree species)
- Clearcut (w/Reserves)
- Harvest, Overstory Removal
- Prescribed Burn
- Regeneration Survey
- Mowing
- 412 - Oak Types
- 419 - Mixed Upland Deciduous
- 421 - Planted Pines
- 422 - Natural Pines
- 611 - Lowland Deciduous Forest
- 612 - Lowland Coniferous Forest
- 110 - Low Intensity Urban
- 310 - Herbaceous Openland
- 330 - Low Density Trees
- 500 - Water
- 622 - Lowland Shrub
- 790 - Other Bare/Sparsely Vegetated

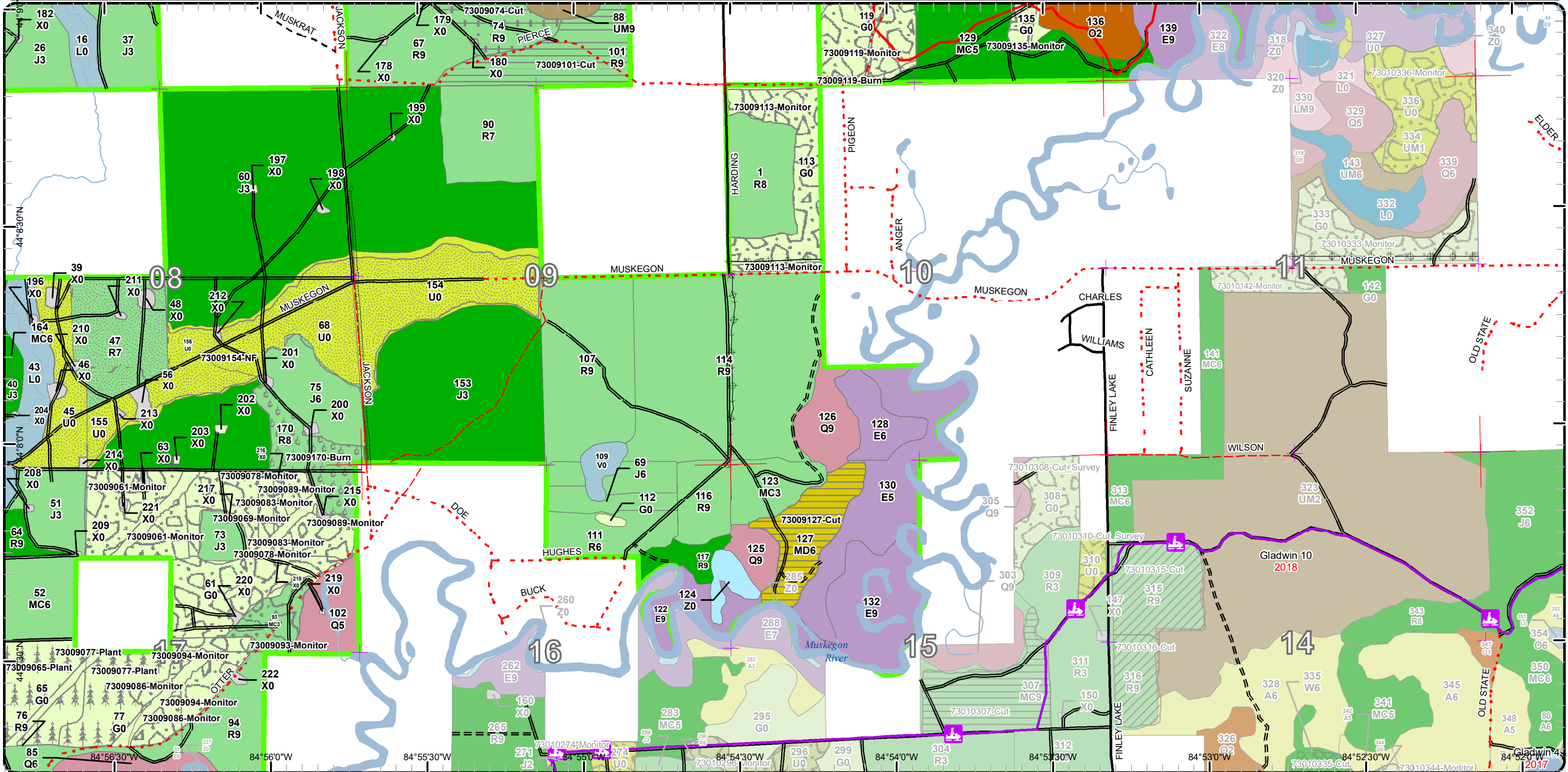

Stand Boundary Map

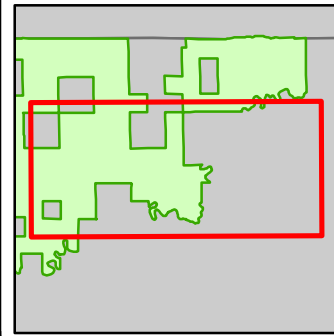

Compartment: 9
 T20N-R5W: Sec. 2-10,-15-20
 T20N-R06W: Sec.1,13,14,23-26
 County: Clare
 Unit: Gladwin
 Mgmt Area: Kirtland's Warbler
 YOE: 2024
 Acres: 7086.4 GIS Calculated
 Examiner: Colton Behrmann
 Map Revised: 6/2/2022
 Map Phase: Web-Post

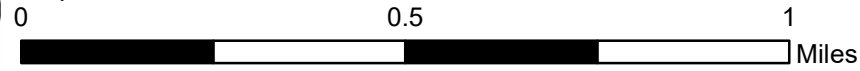

- Miris Corners
- + Remonumented Section Corners
- Counties
- DNR - Secondary Forest Road
- DNR - Forest Access Route
- Federal / State / County - Paved Road
- Federal / State - Dirt / Gravel Road
- County - Gravel Road
- County - Dirt Road (Seasonal)
- Snowmobile Trails
- Designated ATV
- Designated Snowmobile Trails
- Lake/Pond
- Perennial River
- Lakes and Rivers
- Pipeline
- ⊕ Powerline
- Compartment Boundary
- Stand Boundaries
- 412 - Oak Types
- 419 - Mixed Upland Deciduous
- 421 - Planted Pines
- 422 - Natural Pines
- 611 - Lowland Deciduous Forest
- 612 - Lowland Coniferous Forest
- 110 - Low Intensity Urban
- 310 - Herbaceous Openland
- 330 - Low Density Trees
- 500 - Water
- 622 - Lowland Shrub
- 790 - Other Bare/Sparsely Vegetated

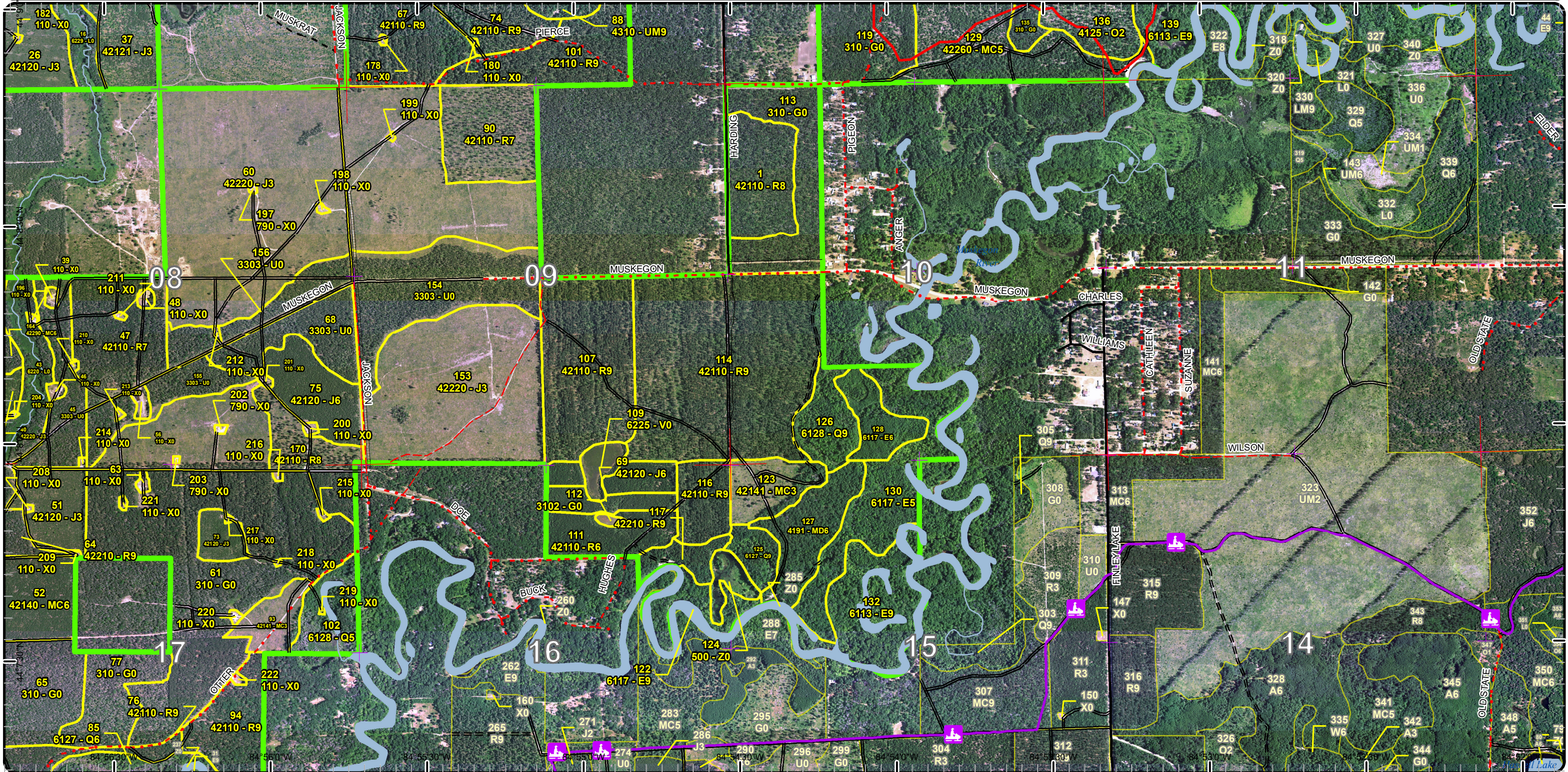

Special Conservation Areas

Compartment: 9
 T20N-R5W: Sec. 2-10,-15-20
 T20N-R06W: Sec. 1,13,14,23-26
 County: Clare
 Unit: Gladwin
 Mgmt Area: Kirtland's Warbler
 YOE: 2024
 Acres: 7086.4 GIS Calculated
 Examiner: Colton Behrmann
 Map Revised: 6/2/2022
 Map Phase: Web-Post

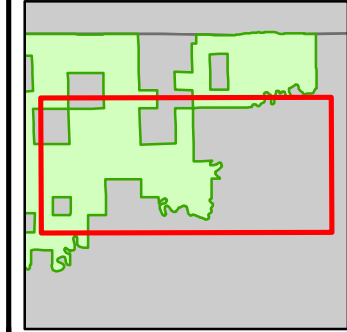
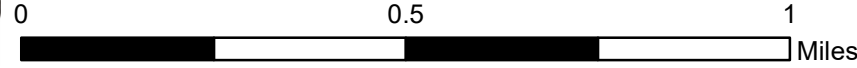

- Miris Corners
- + Remonumented Section Corners
- Counties
- DNR - Secondary Forest Road
- DNR - Forest Access Route
- Federal / State / County - Paved Road
- Federal / State - Dirt / Gravel Road
- County - Gravel Road
- County - Dirt Road (Seasonal)
- Snowmobile Trails
- Designated ATV
- Designated Snowmobile Trails
- Lake/Pond
- Perennial River
- Lakes and Rivers
- Pipeline
- ⊕ Powerline
- Compartment Boundary
- Available w/ Constraints
- 5B: Maintain for regeneration purposes
- 5C: Delay treatment for age/size class diversity or exceptional site quality
- Unavailable
- 2G: Too wet (sensitive soils, does not include access issues)
- 5E: Long-Term Retention
- Stand Boundaries
- Kirtland Warbler Habitat
- Cold Water Lakes
- Cold Water Streams

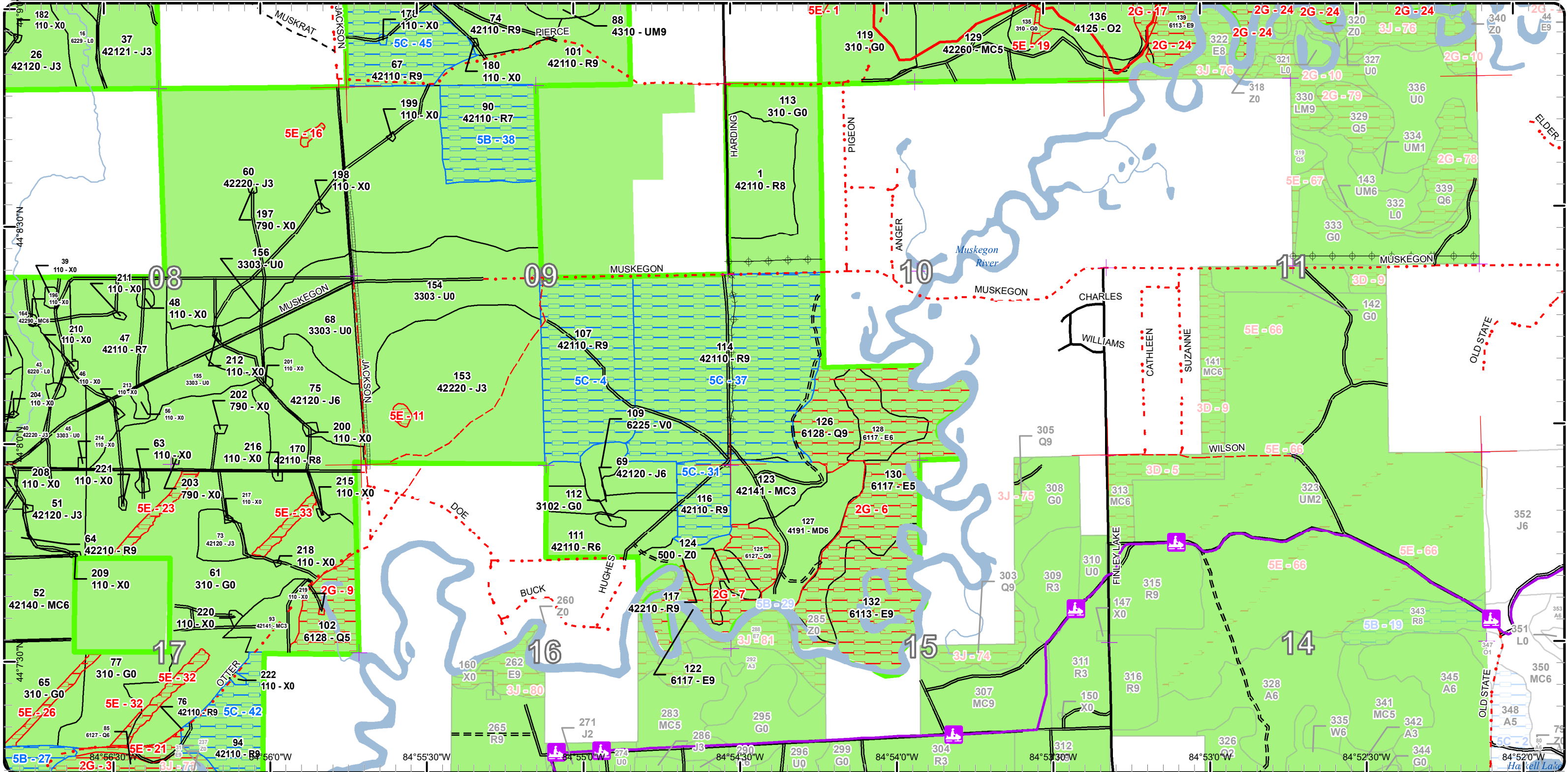

Cover Type & Treatments Map

Compartment: 9
 T20N-R5W: Sec. 2-10,-15-20
 T20N-R06W: Sec.1,13,14,23-26
 County: Clare
 Unit: Gladwin
 Mgmt Area: Kirtland's Warbler
 YOE: 2024
 Acres: 7086.4 GIS Calculated
 Examiner: Colton Behrmann
 Map Revised: 6/2/2022
 Map Phase: Web-Post

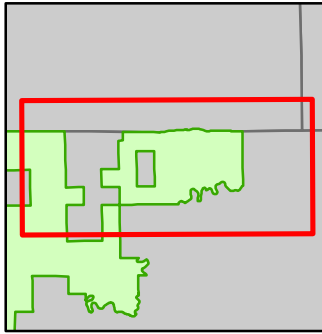
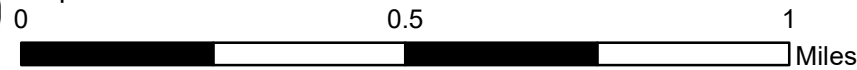

- Miris Corners
- + Remonumented Section Corners
- Survey Grade Corners
- Counties
- DNR - Secondary Forest Road
- Federal / State / County - Paved Road
- Federal / State - Dirt / Gravel Road
- County - Gravel Road
- County - Dirt Road (Seasonal)
- 🚙 ORV Trails
- 🚙 Snowmobile Trails
- Designated ATV
- Designated Snowmobile Trails
- Bridges
- P Parking Lot
- Sign
- ★ Trailhead
- Island in Lake or River
- Lake/Pond
- Perennial River
- Lakes and Rivers
- Pipeline
- Powerline
- Compartment Boundary
- Clearcut (w/Reserves)
- Harvest, Overstory Removal
- Prescribed Burn
- Regeneration Survey
- Mowing

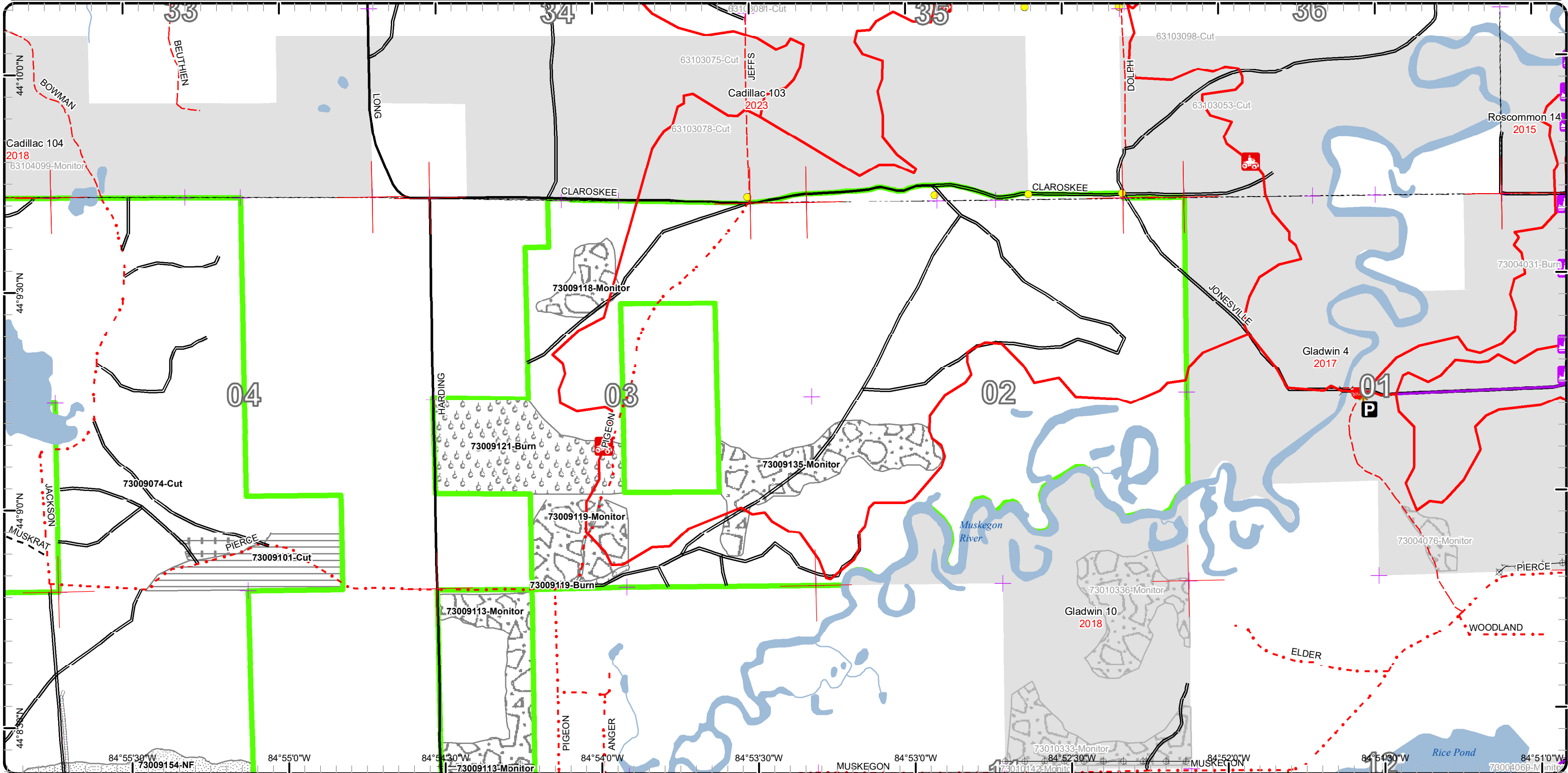

Stand Boundary Map

Compartment: 9
 T20N-R5W: Sec. 2-10,-15-20
 T20N-R06W: Sec.1,13,14,23-26
 County: Clare
 Unit: Gladwin
 Mgmt Area: Kirtland's Warbler
 YOE: 2024
 Acres: 7086.4 GIS Calculated
 Examiner: Colton Behrmann
 Map Revised: 6/2/2022
 Map Phase: Web-Post

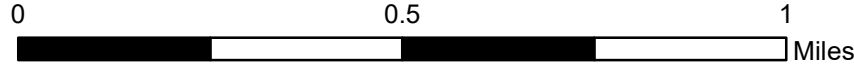

- Miris Corners
- Remonumented Section Corners
- Survey Grade Corners
- Counties
- DNR - Secondary Forest Road
- Federal / State / County - Paved Road
- Federal / State - Dirt / Gravel Road
- County - Gravel Road
- County - Dirt Road (Seasonal)
- ORV Trails
- Snowmobile Trails
- Designated ATV
- Designated Snowmobile Trails
- Bridges
- Parking Lot
- Sign
- Trailhead
- Island in Lake or River
- Lake/Pond
- Perennial River
- Lakes and Rivers
- Pipeline
- Powerline
- Compartment Boundary
- Stand Boundaries
- 412 - Oak Types
- 413 - Aspen
- 419 - Mixed Upland Deciduous
- 421 - Planted Pines
- 422 - Natural Pines
- 430 - Upland Mixed Forest
- 611 - Lowland Deciduous Forest
- 612 - Lowland Coniferous Forest
- 110 - Low Intensity Urban
- 310 - Herbaceous Openland
- 330 - Low Density Trees
- 500 - Water
- 622 - Lowland Shrub

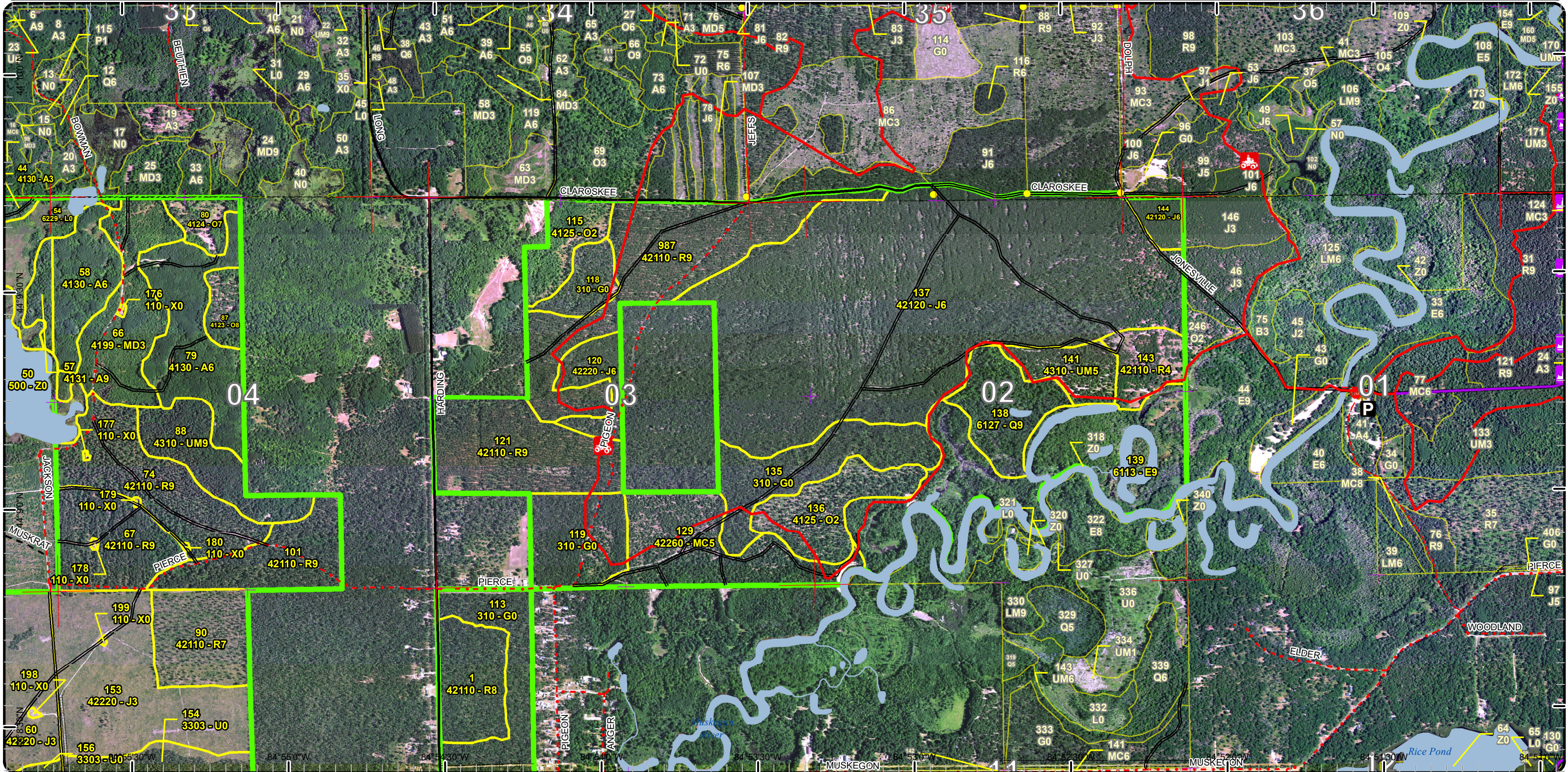

Special Conservation Areas

Compartment: 9
 T20N-R5W: Sec. 2-10,-15-20
 T20N-R06W: Sec.1,13,14,23-26
 County: Clare
 Unit: Gladwin
 Mgmt Area: Kirtland's Warbler
 YOE: 2024
 Acres: 7086.4 GIS Calculated
 Examiner: Colton Behrmann
 Map Revised: 6/2/2022
 Map Phase: Web-Post

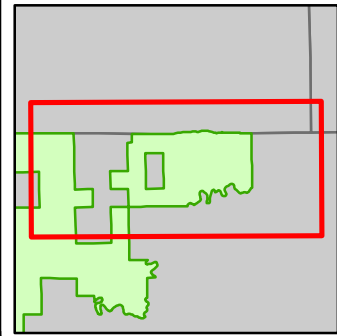
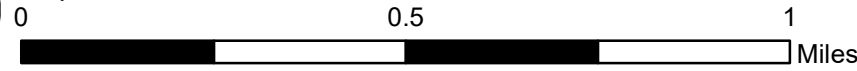

- Miris Corners
- + Remonumented Section Corners
- Survey Grade Corners
- Counties
- DNR - Secondary Forest Road
- Federal / State / County - Paved Road
- Federal / State - Dirt / Gravel Road
- County - Gravel Road
- County - Dirt Road (Seasonal)
- ORV Trails
- Snowmobile Trails
- Designated ATV
- Designated Snowmobile Trails
- Bridges
- P Parking Lot
- Sign
- ★ Trailhead
- Island in Lake or River
- Lake/Pond
- Perennial River
- Lakes and Rivers
- Pipeline
- Powerline
- Compartment Boundary
- Available w/ Constraints
- 2G: Too wet (sensitive soils, does not include access issues)
- 5A: Not able to obtain desirable regeneration
- 5E: Long-Term Retention
- Stand Boundaries
- Kirtland Warbler Habitat
- Cold Water Lakes

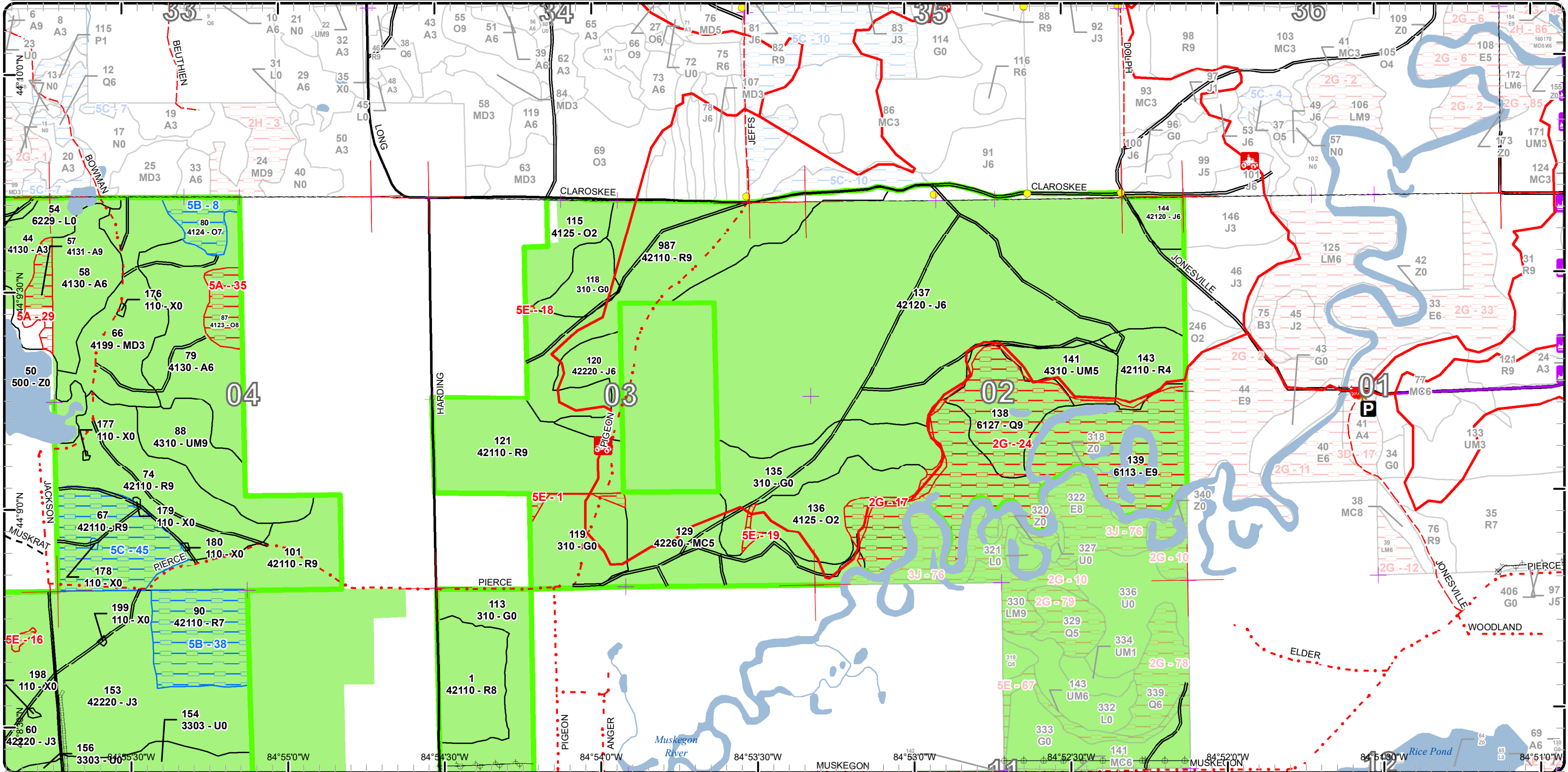

Report 1 – Total Acres by Cover Type and Age Class

Gladwin Mgt. Unit

Compartment 9

Year of Entry 2024

Colton Behrmann: Examiner



Age Class

	Non-Forest	0-9	10-19	20-29	30-39	40-49	50-59	60-69	70-79	80-89	90-99	100-109	110-119	120-129	130-139	140-149	150+	Uneven-Aged	Total
Aspen	0	15	31	43	131	0	0	0	0	9	0	0	0	0	0	0	0	0	229
Bare/Sparsely Vegetated	1	0	0	0	0	0	0	0	0	0	0	0	0	0	0	0	0	0	1
Bog	18	0	0	0	0	0	0	0	0	0	0	0	0	0	0	0	0	0	18
Herbaceous Openland	625	0	0	0	0	0	0	0	0	0	0	0	0	0	0	0	0	0	625
Jack Pine	0	432	247	1451	381	379	82	0	35	0	0	0	0	0	0	0	0	0	3007
Low-Density Trees	170	0	0	0	0	0	0	0	0	0	0	0	0	0	0	0	0	0	170
Lowland Conifers	0	0	0	11	0	0	0	20	0	0	34	0	103	0	0	0	0	197	365
Lowland Deciduous	0	0	0	0	18	0	0	0	0	124	88	120	50	0	0	0	0	26	426
Lowland Shrub	278	0	0	0	0	0	0	0	0	0	0	0	0	0	0	0	0	0	278
Marsh	29	0	0	0	0	0	0	0	0	0	0	0	0	0	0	0	0	0	29
Mixed Upland Deciduous	0	0	0	55	0	0	0	0	0	24	0	31	0	0	0	0	0	0	110
Natural Mixed Pines	0	0	0	62	0	0	62	0	67	0	0	0	0	0	0	0	0	0	191
Oak	0	0	38	23	0	0	0	0	0	0	31	0	0	0	0	0	0	0	92
Planted Mixed Pines	0	36	0	0	61	0	0	0	0	7	0	0	0	0	0	0	0	0	104
Red Pine	0	0	0	0	37	21	0	79	281	716	0	0	0	0	0	0	0	0	1133
Upland Mixed Forest	0	0	0	35	21	0	0	0	36	0	17	0	0	0	0	0	0	0	109
Urban	27	0	0	0	0	0	0	0	0	0	0	0	0	0	0	0	0	0	27
Water	60	0	0	0	0	0	0	0	0	0	0	0	0	0	0	0	0	0	60
White Pine	0	0	0	0	26	0	0	36	51	0	0	0	0	0	0	0	0	0	113
Total	1208	483	316	1680	675	400	144	135	470	880	170	151	153	0	0	0	0	223	7087



Report 2 – Treatment Summary

Gladwin Mgt. Unit

Year of Entry: 2024

Acres of Harvest

Compartment 9

Total Compartment Acres: 7,086

Commercial Harvest - 198
 Harvests with Site Condition - 0
 Next Step Harvest - 0
 Habitat Cut - 0

Cover Type by Harvest Method

	Clearcut	Selection	Patch Clearcut	Seed Tree	Shelterwood	Thinning	Overstory Removal	Salvage	Other	Total Acres
Jack Pine	35	0	0	0	0	0	0	0	0	35
Mixed Upland Deciduous	31	0	0	0	0	0	0	0	0	31
Planted Mixed Pines	7	0	0	0	0	0	0	0	0	7
Red Pine	64	0	0	0	0	0	61	0	0	125
Total	137	0	0	0	0	0	61	0	0	198

Proposed and Next Step Treatments by Method

	Harvest	Site Prep	Planting	Seeding	Burning	Pesticide	Monitoring	Other	Non-Forest Mgt.	Total Acres
Current	198	0	68	0	97	0	400	48	202	1012
Next Step	0	319	319	0	0	127	549	7	0	1321
Total	198	319	387	0	97	127	949	55	202	2333



Stand Name	Treatment Name	Acres	Stand CoverType	Size Density	Stand Age	BA Range	Treatment Type	Treatment Method	Cover Type Objective	Age Structure	Habitat Cut

Proposed Treatments:

7	73009007-Cut	7.2	42141 - Planted Mixed Pine, Mixed Deciduous	Sawtimber Well	88	81-110	Harvest	Clearcut	4211 - Planted Red Pine	Even-Aged	No
<p><u>Prescription</u> Cut all trees 2 inches and greater in diameter. No retention due to small stand size. Remove all dead standing trees within 100' of the county road.</p> <p><u>Next Step</u> SitePrep, Trenching; SitePrep, Roller Chopping; Planting, Initial Plant; Planting, Replant; Monitoring, Artificial Regen(1yr); Monitoring, Treatments: Artificial Regen(3yr); Other, Pre-Commercial Thinning - Hand</p> <p><u>Acceptable</u> A fully stocked red pine plantation meeting minimum stocking standards.</p> <p><u>Regen:</u></p> <p><u>Other</u></p> <p><u>Comment:</u></p> <p><u>Site Condition:</u></p> <p><u>Proposed Start Date:</u> 10/1 /2023</p>											
59	73009059-Cut	19.5	42220 - Natural Jack Pine	Poetimber Well	76	81-110	Harvest	Clearcut with Retention	4310 - Pine, Oak Mix	Even-Aged	No
<p><u>Prescription</u> Cut all trees 2 inches and greater in diameter. Follow standard island retention. Add oak wilt spec. Cut all dead & hazard trees within 100 feet of county road.</p> <p><u>Next Step</u> Monitoring, Natural Regen (Re-Inventory)</p> <p><u>Treatments:</u></p> <p><u>Acceptable</u> A naturally regenerated stand of pine with mixed oak & red maple meeting minimum stocking standards.</p> <p><u>Regen:</u></p> <p><u>Other</u></p> <p><u>Comment:</u></p> <p><u>Site Condition:</u></p> <p><u>Proposed Start Date:</u> 10/1 /2023</p>											
74	73009074-Cut	61.1	42110 - Planted Red Pine	Sawtimber Well	85	1-50	Harvest	Overstory Removal	4122 - Oak, Pine	Even-Aged	No
<p><u>Prescription</u> Cut all red pine meeting minimum piece specifications. Focus island retention around dense oak regeneration. Add oak wilt spec.</p> <p><u>Next Step</u> Monitoring, Natural Regen (Re-Inventory)</p> <p><u>Treatments:</u></p> <p><u>Acceptable</u> A naturally regenerated stand of oak with a minor component of pine meeting minimum stocking standards.</p> <p><u>Regen:</u></p> <p><u>Other</u></p> <p><u>Comment:</u></p> <p><u>Site Condition:</u></p> <p><u>Proposed Start Date:</u> 10/1 /2023</p>											



Standard

Treatment Name	Acres	Stand CoverType	Size Density	Stand Age	BA Range	Treatment Type	Treatment Method	Cover Type Objective	Age Structure	Habitat Cut
----------------	-------	-----------------	--------------	-----------	----------	----------------	------------------	----------------------	---------------	-------------

78	73009078-Cut	15.2	42220 - Natural Jack Pine	Poletimber Well	76	81-110	Harvest	Clearcut with Retention	4310 - Pine, Oak Mix	Even-Aged	No
-----------	---------------------	------	---------------------------	-----------------	----	--------	---------	-------------------------	----------------------	-----------	----

Prescription Cut all trees 2 inches and greater in diameter. Follow standard island retention. Retention may exceed 10% area due to topography. Focus retention in the south end near the Muskegon river. Add oak wilt spec.
Specs:

Next Step Monitoring, Natural Regen (Re-Inventory)
Treatments:

Acceptable Regen: A naturally regenerated stand of jack pine with mixed oak and red maple meeting minimum stocking standards.

Other Comment:

Site Condition:

Proposed Start Date: 10/1 /2023

101	73009101-Cut	42.7	42110 - Planted Red Pine	Sawtimber Well	84	81-110	Harvest	Clearcut with Retention	4211 - Planted Red Pine	Even-Aged	No
------------	---------------------	------	--------------------------	----------------	----	--------	---------	-------------------------	-------------------------	-----------	----

Prescription Cut all trees 2 inches and greater in diameter. Follow standard island retention. Focus retention along the boundaries to assist in cultivation work. Remove all dead standing trees within 100' of the county road.
Specs:

Next Step SitePrep, Trenching; SitePrep, Roller Chopping; Planting, Initial Plant; Planting, Replant; Pesticide, Skidder - Site Prep; Pesticide, Skidder - Release; Monitoring, Artificial Regen(1yr); Monitoring, Artificial Regen(3yr)
Treatments:

Acceptable Regen: A fully stocked red pine plantation meeting minimum stocking standards.

Other Comment:

Site Condition:

Proposed Start Date: 10/1 /2023

119	73009119-Burn	3.1	310 - Herbaceous Openland	Nonstocked	0	Unspecified	Burn	Fuel Break	790 - Other Bare/Sparsely Vegetated		No
------------	----------------------	-----	---------------------------	------------	---	-------------	------	------------	-------------------------------------	--	----

Prescription Maintain as a fuel break by burning, roller chopping or spraying.
Specs:

Next Step Monitoring, Prescribed Burn
Treatments:

Acceptable Regen:

Other Comment:

Site Condition:

Proposed Start Date: 10/1 /2024

127	73009127-Cut	31.3	4191 - Mixed Upland Deciduous with Conifer	Poletimber Well	100	81-110	Harvest	Clearcut with Retention	4199 - Other Mixed Upland Deciduous	Even-Aged	No
------------	---------------------	------	--------------------------------------------	-----------------	-----	--------	---------	-------------------------	-------------------------------------	-----------	----

Prescription Cut all trees 2 inches and greater in diameter. Follow standard island retention. Focus retention near the Muskegon River. Add oak wilt spec.
Specs:

Next Step Monitoring, Natural Regen (Re-Inventory)
Treatments:

Acceptable Regen: A naturally regenerated stand of oak, aspen, red maple and mixed pine meeting minimum stocking standards.

Other Comment:

Site Condition:

Proposed Start Date: 10/1 /2023



S t a n d	Treatment Name	Acres	Stand CoverType	Size Density	Stand Age	BA Range	Treatment Type	Treatment Method	Cover Type Objective	Age Structure	Habitat Cut
-----------------------	----------------	-------	-----------------	--------------	-----------	----------	----------------	------------------	----------------------	---------------	-------------

149	73009149-Cut	20.9	42110 - Planted Red Pine	Sawtimber Well	85	51-80	Harvest	Clearcut with Retention	4211 - Planted Red Pine	Even-Aged	No
-----	--------------	------	--------------------------	----------------	----	-------	---------	-------------------------	-------------------------	-----------	----

Prescription Cut all trees 2 inches and greater in diameter. Follow standard retention guidelines. Focus retention pockets along boundary to assist in cultivation next steps.
Specs:

Next Step SitePrep, Trenching; Pesticide, Skidder - Site Prep; Pesticide, Skidder - Release; SitePrep, Roller Chopping; Planting, Initial Plant;
Treatments: Planting, Replant; Monitoring, Artificial Regen(1yr); Monitoring, Artificial Regen(3yr)

Acceptable A fully stocked red pine plantation meeting minimum stocking standards.
Regen:

Other
Comment:

Site Condition:

Proposed Start Date: 10/1 /2023

Approved Treatments:

22	73009022-Other	16.4	310 - Herbaceous Openland	Nonstocked	0	Unspecified	Other	Other	4211 - Planted Red Pine	Even-Aged	No
----	----------------	------	---------------------------	------------	---	-------------	-------	-------	-------------------------	-----------	----

Prescription Pre-Commercial thinning to remove jack pine and hardwood competition.
Specs:

Next Step Monitoring, Artificial Regen(3yr)
Treatments:

Acceptable Fully stocked red pine plantation
Regen:

Other Treatment has gone through the variance process.
Comment:

Site Condition:

Proposed Start Date: 1 /1 /2022

30	73009030-Other	31.5	310 - Herbaceous Openland	Nonstocked	0	Unspecified	Other	Other	4211 - Planted Red Pine	Even-Aged	No
----	----------------	------	---------------------------	------------	---	-------------	-------	-------	-------------------------	-----------	----

Prescription Pre-Commercial thinning to remove jack pine and hardwood competition.
Specs:

Next Step Monitoring, Artificial Regen(3yr)
Treatments:

Acceptable Fully stocked planted red pine plantation.
Regen:

Other Treatment has gone through the variance process.
Comment:

Site Condition:

Proposed Start Date: 1 /1 /2022



S
t
a
n
d

Treatment Name	Acres	Stand CoverType	Size Density	Stand Age	BA Range	Treatment Type	Treatment Method	Cover Type Objective	Age Structure	Habitat Cut
----------------	-------	-----------------	--------------	-----------	----------	----------------	------------------	----------------------	---------------	-------------

61	73009061-Monitor	33.4	310 - Herbaceous Openland	Nonstocked	0	Unspecified	Monitoring	Artificial Regen(3yr)	42120 - Planted Jack Pine	Even-Aged	No
-----------	-------------------------	------	---------------------------	------------	---	-------------	------------	-----------------------	---------------------------	-----------	----

Prescription
Specs:

Next Step SitePrep, Trenching; Planting, Initial Plant
Treatments:

Acceptable Regen:

Other Percent to Treat = 100%
Comment:

Site Condition:

Proposed Start Date: 1 /1 /2022

65	73009065-Plant	40.9	310 - Herbaceous Openland	Nonstocked	0	Unspecified	Planting	ERROR	42120 - Planted Jack Pine	Even-Aged	No
-----------	-----------------------	------	---------------------------	------------	---	-------------	----------	-------	---------------------------	-----------	----

Prescription Following harvest create and maintain as KW habitat. Trench (Opposing Weave) and plant jack pine 75% and red pine 25%. All stands are within sale: 73-003-18-01, Red Racer. Contact Consumers Energy and Century Oil prior to any activity. Pipelines all over treatment area including above ground lines. Leota KW Block 117, target plant year 2021. FTP C73-1018.
Specs:

Next Step ; ; Monitoring, Artificial Regen(1yr); Monitoring, Artificial Regen(3yr)
Treatments:

Acceptable Regen: Fully stocked jack pine plantation meeting KW minimum stocking standards.

Other Percent to Treat = 100%
Comment:

Site Condition:

Proposed Start Date: 1 /1 /2023

61	73009069-Monitor	18.0	310 - Herbaceous Openland	Nonstocked	0	Unspecified	Monitoring	Artificial Regen(3yr)	42120 - Planted Jack Pine	Even-Aged	No
-----------	-------------------------	------	---------------------------	------------	---	-------------	------------	-----------------------	---------------------------	-----------	----

Prescription
Specs:

Next Step SitePrep, Trenching; Planting, Initial Plant
Treatments:

Acceptable Regen:

Other Percent to Treat = 100%
Comment:

Site Condition:

Proposed Start Date: 1 /1 /2022

77	73009077-Plant	26.8	310 - Herbaceous Openland	Nonstocked	0	Unspecified	Planting	ERROR	42120 - Planted Jack Pine	Even-Aged	No
-----------	-----------------------	------	---------------------------	------------	---	-------------	----------	-------	---------------------------	-----------	----

Prescription Following harvest create and maintain as KW habitat. Trench (Opposing Weave) and plant jack pine 75% and red pine 25%. All stands are within sale: 73-003-18-01, Red Racer. Contact Consumers Energy and Century Oil prior to any activity. Pipelines all over treatment area including above ground lines. Leota KW Block 117, target plant year 2021. FTP C73-1018.
Specs:

Next Step ; ; Monitoring, Artificial Regen(1yr); Monitoring, Artificial Regen(3yr)
Treatments:

Acceptable Regen: Fully stocked jack pine plantation meeting KW minimum stocking standards.

Other Percent to Treat = 100%
Comment:

Site Condition:

Proposed Start Date: 1 /1 /2023



S t a n d	Treatment Name	Acres	Stand CoverType	Size Density	Stand Age	BA Range	Treatment Type	Treatment Method	Cover Type Objective	Age Structure	Habitat Cut
-----------------------	-------------------	-------	--------------------	-----------------	--------------	-------------	-------------------	---------------------	-------------------------	------------------	----------------

61	73009078-Monitor	4.9	310 - Herbaceous Openland	Nonstocked	0	Unspecified	Monitoring	Artificial Regen(3yr)	42120 - Planted Jack Pine	Even-Aged	No
----	-------------------------	-----	---------------------------	------------	---	-------------	------------	-----------------------	---------------------------	-----------	----

Prescription

Specs:

Next Step SitePrep, Trenching; Planting, Initial Plant

Treatments:

Acceptable

Regen:

Other Percent to Treat = 100%

Comment:

Site Condition:

Proposed Start Date: 1 /1 /2022

61	73009081-Monitor	35.1	310 - Herbaceous Openland	Nonstocked	0	Unspecified	Monitoring	Artificial Regen(3yr)	42120 - Planted Jack Pine	Even-Aged	No
----	-------------------------	------	---------------------------	------------	---	-------------	------------	-----------------------	---------------------------	-----------	----

Prescription

Specs:

Next Step SitePrep, Trenching; Planting, Initial Plant

Treatments:

Acceptable

Regen:

Other Percent to Treat = 100%

Comment:

Site Condition:

Proposed Start Date: 1 /1 /2022

61	73009083-Monitor	3.7	310 - Herbaceous Openland	Nonstocked	0	Unspecified	Monitoring	Artificial Regen(3yr)	42120 - Planted Jack Pine	Even-Aged	No
----	-------------------------	-----	---------------------------	------------	---	-------------	------------	-----------------------	---------------------------	-----------	----

Prescription

Specs:

Next Step SitePrep, Trenching; Planting, Initial Plant

Treatments:

Acceptable

Regen:

Other Percent to Treat = 100%

Comment:

Site Condition:

Proposed Start Date: 1 /1 /2022

61	73009086-Monitor	15.5	310 - Herbaceous Openland	Nonstocked	0	Unspecified	Monitoring	Artificial Regen(3yr)	42120 - Planted Jack Pine	Even-Aged	No
----	-------------------------	------	---------------------------	------------	---	-------------	------------	-----------------------	---------------------------	-----------	----

Prescription

Specs:

Next Step SitePrep, Trenching; Planting, Initial Plant

Treatments:

Acceptable

Regen:

Other Percent to Treat = 100%

Comment:

Site Condition:

Proposed Start Date: 1 /1 /2022



S
t
a
n
d

Treatment ID	Treatment Name	Acres	Stand CoverType	Size Density	Stand Age	BA Range	Treatment Type	Treatment Method	Cover Type Objective	Age Structure	Habitat Cut
61	73009089-Monitor	15.4	310 - Herbaceous Openland	Nonstocked	0	Unspecified	Monitoring	Artificial Regen(3yr)	42120 - Planted Jack Pine	Even-Aged	No
<p><u>Prescription</u></p> <p><u>Specs:</u></p> <p><u>Next Step</u> SitePrep, Trenching; Planting, Initial Plant</p> <p><u>Treatments:</u></p> <p><u>Acceptable Regen:</u></p> <p><u>Other</u> Percent to Treat = 100%</p> <p><u>Comment:</u></p> <p><u>Site Condition:</u></p> <p><u>Proposed Start Date:</u> 1 /1 /2022</p>											
93	73009093-Monitor	15.2	42141 - Planted Mixed Pine, Mixed Deciduous	Sapling Well	7	Immature	Monitoring	Artificial Regen(3yr)	42111 - Planted Red Pine, Mixed Deciduous	Even-Aged	No
<p><u>Prescription</u> monitor artificial regen after 3rd growing season</p> <p><u>Specs:</u></p> <p><u>Next Step</u></p> <p><u>Treatments:</u></p> <p><u>Acceptable Regen:</u> red pine mixed with oak.</p> <p><u>Other</u></p> <p><u>Comment:</u></p> <p><u>Site Condition:</u></p> <p><u>Proposed Start Date:</u> 10/1 /2017</p>											
61	73009094-Monitor	11.4	310 - Herbaceous Openland	Nonstocked	0	Unspecified	Monitoring	Artificial Regen(3yr)	42120 - Planted Jack Pine	Even-Aged	No
<p><u>Prescription</u></p> <p><u>Specs:</u></p> <p><u>Next Step</u> SitePrep, Trenching; Planting, Initial Plant</p> <p><u>Treatments:</u></p> <p><u>Acceptable Regen:</u></p> <p><u>Other</u> Percent to Treat = 100%</p> <p><u>Comment:</u></p> <p><u>Site Condition:</u></p> <p><u>Proposed Start Date:</u> 1 /1 /2022</p>											
95	73009095-Monitor	109.0	310 - Herbaceous Openland	Nonstocked	0	Unspecified	Monitoring	Natural Regen (Intermediate)	42221 - Natural Jack Pine, Mixed Deciduous	Even-Aged	No
<p><u>Prescription</u> Intermediate regeneration check.</p> <p><u>Specs:</u></p> <p><u>Next Step</u></p> <p><u>Treatments:</u></p> <p><u>Acceptable Regen:</u> A mix of natural pine and oak.</p> <p><u>Other</u> Percent to Treat = 100%</p> <p><u>Comment:</u></p> <p><u>Site Condition:</u></p> <p><u>Proposed Start Date:</u> 10/1 /2024</p>											



S t a n d	Treatment Name	Acres	Stand CoverType	Size Density	Stand Age	BA Range	Treatment Type	Treatment Method	Cover Type Objective	Age Structure	Habitat
											Cut

113 73009113-Monitor 40.0 310 - Herbaceous Openland Nonstocked 0 Monitoring Artificial Regen(3yr) 4211 - Planted Red Pine Even-Aged No

Prescription Monitor red pine plantation.
Specs:

Next Step SitePrep, Trenching; Planting, Initial Plant
Treatments:

Acceptable Planted Red Pine with some Jack Pine and Oak.
Regen:

Other Percent to Treat = 100%
Comment:

Site Condition:

Proposed Start Date: 1 /1 /2023

118 73009118-Monitor 16.4 310 - Herbaceous Openland Nonstocked 0 Immatu re Monitoring Natural Regen (Intermediate) 4122 - Oak, Pine Even-Aged No

Prescription Monitor natural regeneration until adequate regeneration is achieved. A mix of jack pine, mixed oak and white pine regeneration is acceptable. Interplant red pine to maintain full stocking if needed.
Specs:

Next Step
Treatments:

Acceptable A mix of jack pine, mixed oak and white pine regeneration is acceptable.
Regen:

Other Regen survey completed in February 2022 during inventory. Oak regen has not yet reached 6' in height. Continue to monitor stand.
Comment:

Site Condition:

Proposed Start Date: 10/1 /2024

119 73009119-Monitor 33.3 310 - Herbaceous Openland Nonstocked 0 Unspec ified Monitoring Artificial Regen(3yr) 4211 - Planted Red Pine Even-Aged No

Prescription Monitor red pine plantation
Specs:

Next Step
Treatments:

Acceptable Planted Red Pine with a mix of Jack Pine and Oak.
Regen:

Other Percent to Treat = 100%
Comment:

Site Condition:

Proposed Start Date: 1 /1 /2023

121 73009121-Burn 66.2 42110 - Planted Red Pine Sawtimber Well 70 51-80 Burn Fuel Break 42110 - Planted Red Pine Even-Aged No

Prescription Following harvest create and maintain as fuel break stand.
Specs:

Next Step Monitoring, Prescribed Burn
Treatments:

Acceptable
Regen:

Other Percent to Treat = 100%
Comment:

Site Condition:

Proposed Start Date: 10/1 /2024



S
t
a
n
d

Treatment Name	Acres	Stand CoverType	Size Density	Stand Age	BA Range	Treatment Type	Treatment Method	Cover Type Objective	Age Structure	Habitat Cut
----------------	-------	-----------------	--------------	-----------	----------	----------------	------------------	----------------------	---------------	-------------

135	73009135-Monitor	49.1	310 - Herbaceous Openland	Nonstocked		Immature	Monitoring	Natural Regen (Intermediate)	42250 - Pine, Oak	Even-Aged	No
------------	-------------------------	------	---------------------------	------------	--	----------	------------	------------------------------	-------------------	-----------	----

Prescription Monitor natural regeneration until adequate regeneration is achieved. A mix of jack pine, mixed oak and white pine regeneration is acceptable. Interplant red pine to maintain full stocking if needed.

Next Step
Treatments:

Acceptable Natural jack pine with scattered mixed oak and white pine.
Regen:

Other Stand surveyed during Inventory in February 2022. Continue to monitor stand until oak reaches 6' average height.
Comment:

Site Condition:

Proposed Start Date: 10/1 /2024

154	73009154-NF	201.9	3303 - Mixed Low Density Trees	Nonstocked	0	Unspecified	NonForestMgt	Mowing	3302 - Low Density Conifer Trees		No
------------	--------------------	-------	--------------------------------	------------	---	-------------	--------------	--------	----------------------------------	--	----

Prescription Fuel break maintenance.
Specs:

Next Step
Treatments:

Acceptable none. Will be maintained as fuel break.
Regen:

Other Percent to Treat = 100%. Treatment will need to be maintained as a fuel break.
Comment:

Site Condition:

Proposed Start Date: 10/1 /2024

170	73009170-Burn	27.2	42110 - Planted Red Pine	Sawtimber Medium	83	51-80	Burn	Fuel Break	4211 - Planted Red Pine	Even-Aged	No
------------	----------------------	------	--------------------------	------------------	----	-------	------	------------	-------------------------	-----------	----

Prescription
Specs:

Next Step ; Monitoring, Natural Regen (Intermediate)
Treatments:

Acceptable
Regen:

Other Percent to Treat = 100%
Comment:

Site Condition:

Proposed Start Date: 10/1 /2018

Total Treatment 1012.3
Acreage Proposed:

Report 4 – Site Conditions

Gladwin Mgt. Unit
Colton Behrmann: Examiner

Compartment: 9
Year of Entry: 2024



Availability for Management

Total Acres	Acres Available	Acres Avail With Condition	Acres Not Available
----------------	--------------------	-------------------------------	------------------------

Dominant Site Conditions

	Total Acres	Acres Available	Acres Avail With Condition	Acres Not Available	Dominant Site Conditions						
					5B	5C	2F	2G	3J	5A	5E
229	220	0	9	Aspen						9	
1	1	0	0	Bare/Sparsely Vegetated							
18	18	0	0	Bog							
625	601	0	24	Herbaceous Openland	0		0	0			24
3004	3001	0	3	Jack Pine		0	0	0			2
170	170	0	0	Low-Density Trees							
365	1	0	364	Lowland Conifers			10	343	11		1
427	1	0	425	Lowland Deciduous			4	358	64		
278	278	0	0	Lowland Shrub							
29	29	0	0	Marsh							
111	86	24	0	Mixed Upland Deciduous	0	24		0			
190	164	26	0	Natural Mixed Pines	26			0			
92	62	13	17	Oak	13					17	
104	104	0	0	Planted Mixed Pines		0		0			
1136	530	595	11	Red Pine	216	379		0			11
109	108	0	1	Upland Mixed Forest				1			
27	27	0	0	Urban							
60	48	0	12	Water				12			
113	113	0	0	White Pine				0	0		
7,088	5,563	658	867	Total Forested Acres	255	404	13	715	75	26	37
	78%	9%	12%	Relative Percent							

**Due to limitations in the current Site Conditions Analysis tool, all nonforested acres are considered available. Future development will enable analysis of nonforested types.*

Site No.	Dominant Site Cond Availability	Dominant Site Condition	Acres	Other Site Condition	Other Site Condition	Other Site Condition	Other Site Condition
1	Unavailable	5E: Long-Term Retention	3	Unspecified	Unspecified	Unspecified	Unspecified
Comments:							

Report 4 – Site Conditions



Gladwin Mgt. Unit

Colton Behrmann: Examiner

Compartment: 9

Year of Entry: 2024

2	Unavailable	5A: Not able to obtain desirable regeneration	5	Unspecified	Unspecified	Unspecified	Unspecified
Comments: Stand is only 5 acres. Any oak regeneration from harvest will be browsed heavily.							
3	Unavailable	2G: Too wet (sensitive soils, does not include access issues)	94	2F: Too steep	3J: Water quality / BMPs (stream, river, or lake)	Unspecified	Unspecified
Comments:							
4	Available	5C: Delay treatment for age/size class diversity or exceptional site quality	72	Unspecified	Unspecified	Unspecified	Unspecified
Comments: Green up concerns with adjacent stand to the west							
5	Available	5B: Maintain for regeneration purposes	121	Unspecified	Unspecified	Unspecified	Unspecified
Comments: Seed tree harvest to promote and manage for oak / mixed pine regeneration.							
6	Unavailable	2G: Too wet (sensitive soils, does not include access issues)	147	3J: Water quality / BMPs (stream, river, or lake)	Unspecified	Unspecified	Unspecified
Comments: Muskegon River flood plain, down over a bank, wet mucky soils.							
7	Unavailable	2G: Too wet (sensitive soils, does not include access issues)	36	3J: Water quality / BMPs (stream, river, or lake)	Unspecified	Unspecified	Unspecified
Comments: Muskegon River flood plain, down over a bank, wet mucky soils.							

Report 4 – Site Conditions



Gladwin Mgt. Unit

Colton Behrmann: Examiner

Compartment: 9

Year of Entry: 2024

8	Available	5B: Maintain for regeneration purposes	13	Unspecified	Unspecified	Unspecified	Unspecified
Comments:							
9	Unavailable	2G: Too wet (sensitive soils, does not include access issues)	22	3J: Water quality / BMPs (stream, river, or lake)	2F: Too steep	Unspecified	Unspecified
Comments:							
10	Available	5B: Maintain for regeneration purposes	34	Unspecified	Unspecified	Unspecified	Unspecified
Comments: Seed tree harvest to promote and manage for oak / mixed pine regeneration.							
11	Unavailable	5E: Long-Term Retention	1	Unspecified	Unspecified	Unspecified	Unspecified
Comments:							
12	Unavailable	2G: Too wet (sensitive soils, does not include access issues)	26	3J: Water quality / BMPs (stream, river, or lake)	Unspecified	Unspecified	Unspecified
Comments: Muskegon River flood plain stand, down over a bank. Seasonally flooded. Wet mucky soils.							
13	Unavailable	2G: Too wet (sensitive soils, does not include access issues)	40	3J: Water quality / BMPs (stream, river, or lake)	2B: Unknown if access through adjacent landowner(s) is possible	Unspecified	Unspecified
Comments: Muskegon River flood plain stand, down over a bank. Seasonally flooded. Wet mucky soils. Access issue, only access is across private.							

Report 4 – Site Conditions



Gladwin Mgt. Unit

Compartment: 9

Colton Behrmann: Examiner

Year of Entry: 2024

14	Unavailable	2G: Too wet (sensitive soils, does not include access issues)	8	3J: Water quality / BMPs (stream, river, or lake)	Unspecified	Unspecified	Unspecified
Comments: Muskegon River flood plain stand, down over a bank. Seasonally flooded. Wet mucky soils.							
15	Unavailable	2G: Too wet (sensitive soils, does not include access issues)	34	3J: Water quality / BMPs (stream, river, or lake)	Unspecified	Unspecified	Unspecified
Comments: Stand is down over a bank in the Clam River floodplain.							
16	Unavailable	5E: Long-Term Retention	1	Unspecified	Unspecified	Unspecified	Unspecified
Comments:							
17	Unavailable	2G: Too wet (sensitive soils, does not include access issues)	9	Unspecified	Unspecified	Unspecified	Unspecified
Comments: Muskegon River flood plain stand, down over a bank. Seasonally flooded. Wet mucky soils.							
18	Unavailable	5E: Long-Term Retention	0	Unspecified	Unspecified	Unspecified	Unspecified
Comments:							
19	Unavailable	5E: Long-Term Retention	2	Unspecified	Unspecified	Unspecified	Unspecified
Comments:							

Report 4 – Site Conditions



Gladwin Mgt. Unit

Colton Behrmann: Examiner

Compartment: 9

Year of Entry: 2024

20	Unavailable	3J: Water quality / BMPs (stream, river, or lake)	24	2G: Too wet (sensitive soils, does not include access issues)	Unspecified	Unspecified	Unspecified
Comments:							
21	Unavailable	5E: Long-Term Retention	5	Unspecified	Unspecified	Unspecified	Unspecified
Comments:							
22	Unavailable	2G: Too wet (sensitive soils, does not include access issues)	11	Unspecified	Unspecified	Unspecified	Unspecified
Comments:							
23	Unavailable	5E: Long-Term Retention	5	Unspecified	Unspecified	Unspecified	Unspecified
Comments: KW skip							
24	Unavailable	2G: Too wet (sensitive soils, does not include access issues)	149	Unspecified	Unspecified	Unspecified	Unspecified
Comments: Muskegon River flood plain stand, down over a bank. Seasonally flooded. Wet mucky soils.							
25	Unavailable	2G: Too wet (sensitive soils, does not include access issues)	129	Unspecified	Unspecified	Unspecified	Unspecified
Comments:							

Report 4 – Site Conditions



Gladwin Mgt. Unit

Colton Behrmann: Examiner

Compartment: 9

Year of Entry: 2024

26	Unavailable	5E: Long-Term Retention	4	Unspecified	Unspecified	Unspecified	Unspecified
Comments: KW Skips							
27	Available	5B: Maintain for regeneration purposes	21	Unspecified	Unspecified	Unspecified	Unspecified
Comments:							
28	Unavailable	2F: Too steep	10	3J: Water quality / BMPs (stream, river, or lake)	Unspecified	Unspecified	Unspecified
Comments: This is a extremely steep bluff over the flood plain of the Muskegon River.							
29	Unavailable	5A: Not able to obtain desirable regeneration	9	Unspecified	Unspecified	Unspecified	Unspecified
Comments: Hold stand until adjacent aspen stand is merchantable. Unable to achieve desired regeneration due to narrow stand size and deer browse.							
30	Unavailable	2F: Too steep	4	3J: Water quality / BMPs (stream, river, or lake)	Unspecified	Unspecified	Unspecified
Comments: Very steep slope that goes down to the flood plain of the Muskegon River.							
31	Available	5C: Delay treatment for age/size class diversity or exceptional site quality	19	Unspecified	Unspecified	Unspecified	Unspecified
Comments: Delayed treatment to manage with stands 107 & 114 to the north.							
32	Unavailable	5E: Long-Term Retention	6	Unspecified	Unspecified	Unspecified	Unspecified
Comments: KW Skips							

Report 4 – Site Conditions



Gladwin Mgt. Unit

Colton Behrmann: Examiner

Compartment: 9

Year of Entry: 2024

33	Unavailable	5E: Long-Term Retention	4	Unspecified	Unspecified	Unspecified	Unspecified
Comments: KW Skips							
34	Unavailable	3J: Water quality / BMPs (stream, river, or lake)	49	2G: Too wet (sensitive soils, does not include access issues)	Unspecified	Unspecified	Unspecified
Comments:							
35	Unavailable	5A: Not able to obtain desirable regeneration	12	5C: Delay treatment for age/size class diversity or exceptional site quality	5B: Maintain for regeneration purposes	Unspecified	Unspecified
Comments: Hold stand. Unable to achieve desired oak regeneration if cut due to deer browse. Red oak logs are in good health.							
36	Unavailable	5E: Long-Term Retention	6	Unspecified	Unspecified	Unspecified	Unspecified
Comments:							
37	Available	5C: Delay treatment for age/size class diversity or exceptional site quality	151	Unspecified	Unspecified	Unspecified	Unspecified
Comments: Green up concerns with adjacent stands to the north.							
38	Available	5B: Maintain for regeneration purposes	41	Unspecified	Unspecified	Unspecified	Unspecified
Comments:							

Report 4 – Site Conditions



Gladwin Mgt. Unit

Colton Behrmann: Examiner

Compartment: 9

Year of Entry: 2024

39	Unavailable	2G: Too wet (sensitive soils, does not include access issues)	12	Unspecified	Unspecified	Unspecified	Unspecified
Comments:							
40	Available	5C: Delay treatment for age/size class diversity or exceptional site quality	24	5B: Maintain for regeneration purposes	Unspecified	Unspecified	Unspecified
Comments: White oak and red maple logs will hold. Hold stand until aspen and red maple poles are merchantable.							
41	Available	5B: Maintain for regeneration purposes	26	5C: Delay treatment for age/size class diversity or exceptional site quality	Unspecified	Unspecified	Unspecified
Comments: Stand is self recruiting white pine poles into the subcanopy. Diverse stand with narrow ridges.							
42	Available	5C: Delay treatment for age/size class diversity or exceptional site quality	31	Unspecified	Unspecified	Unspecified	Unspecified
Comments: Hold stand until next inventory cycle to address green up concerns with adjacent KW planting.							
43	Available	5C: Delay treatment for age/size class diversity or exceptional site quality	41	Unspecified	Unspecified	Unspecified	Unspecified
Comments: Green up concerns with adjacent stands							

Report 4 – Site Conditions



Gladwin Mgt. Unit

Compartment: 9

Colton Behrmann: Examiner

Year of Entry: 2024

44	Available	5C: Delay treatment for age/size class diversity or exceptional site quality	20	Unspecified	Unspecified	Unspecified	Unspecified
<p>Comments: Green up concerns with adjacent stand</p>							
45	Available	5C: Delay treatment for age/size class diversity or exceptional site quality	46	Unspecified	Unspecified	Unspecified	Unspecified
<p>Comments: Green up concerns with adjacent stand to the south</p>							

Mgt. Unit

Compartment: #Type!

Year of Entry:



Report 5 – PROPOSED SPECIAL CONSERVATION AREA* (SCA) DETAILS

* This is a partial list of SCAs for this compartment. Not included are those areas identified under other Department initiatives (Natural Rivers, Deer Wintering Areas, etc.). Those will be identified in separate, future map and report products.

SCA Name	SCA Category	Detail Type	Recommendation	Acres
----------	--------------	-------------	----------------	-------

Comments



Report 6 – EXISTING SPECIAL CONSERVATION AREA DETAILS

* This is a list of SCA's for this compartment along with a 1/4 mile buffer surrounding the compartment. Refer to the Special Conservation Area Map for locations of the below listed Conservation Areas.

ERA = Ecological Reference Area
HCVA = High Conservation Value Area
SCA = Special Conservation Area

Conservation Area	Type	Description
SCA	Cold Water Lake	A coldwater lake has temperature and dissolved oxygen conditions that allow naturally-reproduced or stocked trout populations and those of other coldwater fish species to persist from year to year. Suitable conditions for coldwater fishes may occur in Michigan lakes if they are relatively deep, have substantial groundwater inflows, or are located in colder (northern) areas of the state. Such lakes are established by Director's action and designated as trout resources by Fisheries Order 200.
SCA	Cold Water Stream	A coldwater stream has temperature and dissolved oxygen conditions that allow naturally-reproduced or stocked trout populations and those of other coldwater fish species (e.g., slimy sculpin) to persist from year to year. Coldwater streams in Michigan typically provide these conditions due to substantial contributions of groundwater to their stream flows. Such streams are established by Director's action and designated as trout resources by Fisheries Order 210.
SCA	Riparian Area	A transitional area between aquatic and terrestrial ecosystems in which the terrestrial ecosystem influences the aquatic ecosystem and vice-versa. Because of the unique conditions adjacent to lakes, streams and open water wetlands, riparian areas harbor a high diversity of plants and wildlife. Riparian communities are ecologically and socially significant in their effects on water quality and quantity, as well as aesthetics, habitat, bank stability, timber production, and their contribution to overall biodiversity.
HCVA	Designated Critical Habitat	Critical habitat areas are established via a consultative and cooperative process between the DNR and the U.S. Fish and Wildlife service for the recovery of threatened and endangered species, as governed by Part 365, Endangered Species Protection, of the Natural Resources and Environmental Protection Act, 1994 PA 451, and the Federal Endangered Species Act of 1973. This is an active program, with proposed species plans in various stages of review. As of now only two exist, Kirtland Warbler Habitat and Piping Plover Habitat.