



Compartment Review Presentation

Grayling Forest Management Unit

Compartment 72203

Entry Year 2021

Acreage: 1,335

County Crawford

Management Area: Camp Grayling

Revision Date: 2019-07-09

Stand Examiner: Joan Charlebois

Legal Description:

T26N R4W Sections 10, 11, 14

Identified Planning Goals:

This compartment is comprised mainly of Hanson Reserve Lands, which contain the following deed restrictions: The lands are to 1.) be used as a permanent encampment and maneuvering ground for the military, 2) serve as a game preserve for the breeding and protection of game, and 3) serve as a forest reserve. The management goal is to maintain forest health, productivity, sustainability, species diversification, and structural diversity throughout the compartment while meeting the deed restrictions. Outside of the Hanson Grant lands, 120 acres within the compartment were deeded to the Military Board.

Soil and topography:

Most of the compartment is on shallow outwash terrain, with steep hills in the south end. Organic soils (Kinross and Leafriver mucks) underlay the center third of the compartment. Typical soil series across the uplands are Grayling, Croswell, and Graycalm sands.

Ownership Patterns, Development, and Land Use in and Around the Compartment:

Most of the Military Board lands within the compartment are part of the Hanson Military Reserve. Hanson Reserve Lands were given to the National Guard, Department of Military Affairs (DMA) by Rasmus Hanson in 1913, with several deed restrictions as outlined under the Planning Goals. These restrictions have tasked the DNR with managing the natural resources on these lands, as long as management activities do not conflict with military needs. In addition, hunting is prohibited on the Hanson Reserve Lands. Military Board lands aquired outside of the Hanson Grant include the SESE of Section 10 and the S1/2SW of Section 11. Section 14 contains the core facilities associated with the Hanson Hills Recreation Area. Adjacent private property has a mix of residential and commercial development.

Unique Natural Features:

There is the potential for rare plants and animals to be associated with the compartment's swamp covertypes.

Archeological, Historical, and Cultural Features:

Section 14 has a deep history of developed recreational use, starting as the Grayling Winter Sports Park and continuing today as the all-season Hanson Hills Recreation Area.

Special Management Designations or Considerations:

This compartment is designated as a Military Special Conservation Area (SCA). It is also part of the Hanson Military Reserve, with goals and restrictions as noted above. Section 14 is leased to the Grayling Recreation Authority for management of the Hanson Hills Recreation Area.

Watershed and Fisheries Considerations:

The compartment is situated between Lake Margrethe and the AuSable River, but is separated from those features by private property.

Wildlife Habitat Considerations:

Specific wildlife management is limited within the Hanson Hills Recreation Area lease. Concentrated deer use within the compartment's uplands has made it difficult to secure oak regeneration.

Mineral Resource and Development Concerns and/or Restrictions

An active sand/gravel pit is located three miles to the southeast, and there is good potential for sand & gravel within the compartment. There is no current or past oil & gas production in the area and no wells have been drilled within three miles of the compartment. Oil & gas potential within the compartment is considered low at this time. There is no known metallic mineral potential in this part of the state. The state does not own any of the mineral rights within the compartment; they are controlled by the DMVA.

Vehicle Access:

State highways (M-72 and M-93) provide the primary access, along with county roads (AuSable Trail, Old Lake Road, and Lake Margrethe Boulevard). State forest roads provide secondary access off of M-72. Roads within the Hanson Hills Recreation Area are limited to non-motorized public use.

Survey Needs:

None at this time.

Recreational Facilities and Opportunities:

The Hanson Hills Recreation Area's core developments are located within the compartment and include their lodge & maintenance facilities, indoor archery range, downhill ski runs, tubing hill, mountain bike and cross country ski trailheads, sports fields (baseball, soccer, disc golf), campground, and playground. Snowmobile Trail #7 crosses through the compartment. The segment of snowmobile trail north of the M-72 trailhead parking lot is also an ORV route.

Fire Protection:

Access to the compartment's upland types is adequate on the existing network of roads.

Additional Compartment Information:**The following reports from the Inventory are attached:**

- Total Acres by Cover Type and Age Class**
- Cover Type by Harvest Method**
- Proposed Treatments – No Limiting Factors**
- Proposed Treatments – With Limiting Factors**
- Stand Details (Forested and Nonforested)**
- Dedicated and Proposed Special Conservation Areas**
- Site Condition Details**

The following information is displayed, where pertinent, on the attached compartment maps:

- Base feature information, stand boundaries, cover types, and numbers**
- Proposed treatments**
- Site condition boundaries**
- Details on the road access system**

Cover Type & Treatments Map

Compartment: 203
 T26N, R04W, Sec. 10, 11, 14
 County: Crawford
 Unit: Grayling
 Mgmt Area: Camp Grayling
 YOE: 2021
 Acres: 1,335 GIS Calculated
 Examiner: Joan Charlebois
 Map Revised: 12/10/2019
 Map Phase: Post-Review

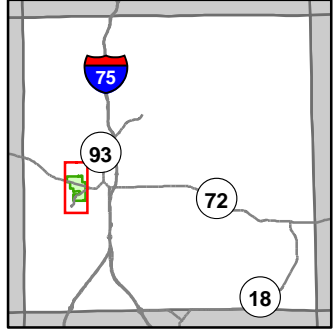

- Miris Corners
- Remonumented Section Corners
- Field Grade Corners
- Counties
- DNR - Secondary Forest Road
- DNR - Forest Access Route
- Federal / State Highway
- Federal / State / County - Paved Road
- Federal / State - Dirt / Gravel Road
- County - Dirt Road (Seasonal)
- Private - Dirt / Gravel Road
- DNR - Management Access
- Ski Trails
- ORV Routes
- Snowmobile Trails
- Designated Bicycle Trails
- Designated Ski Trails
- Designated ORV Route
- Designated Snowmobile Trails
- Island in Lake or River
- Lake/Pond
- Perennial River
- Lakes and Rivers
- Berms
- Gate
- Fishing Access Site
- Parking Lot
- Pipeline
- Powerline
- Fence
- Compartment Boundary
- Treatments with Site Conditions 8, 2
- Other Harvest - See Comments
- Clearcut (w/Reserves)
- Thinning (Crown, Low, Systematic)
- 411 - Northern Hardwood
- 412 - Oak Types
- 413 - Aspen
- 419 - Mixed Upland Deciduous
- 421 - Planted Pines
- 422 - Natural Pines
- 429 - Mixed Upland Conifers
- 430 - Upland Mixed Forest
- 611 - Lowland Deciduous Forest
- 612 - Lowland Coniferous Forest
- 613 - Lowland Mixed Forest
- 122 - Roads/Parking Lot
- 310 - Herbaceous Openland
- 330 - Low Density Trees
- 350 - Parks/Golf Courses
- 500 - Water
- 622 - Lowland Shrub
- 710 - Sand/Soil

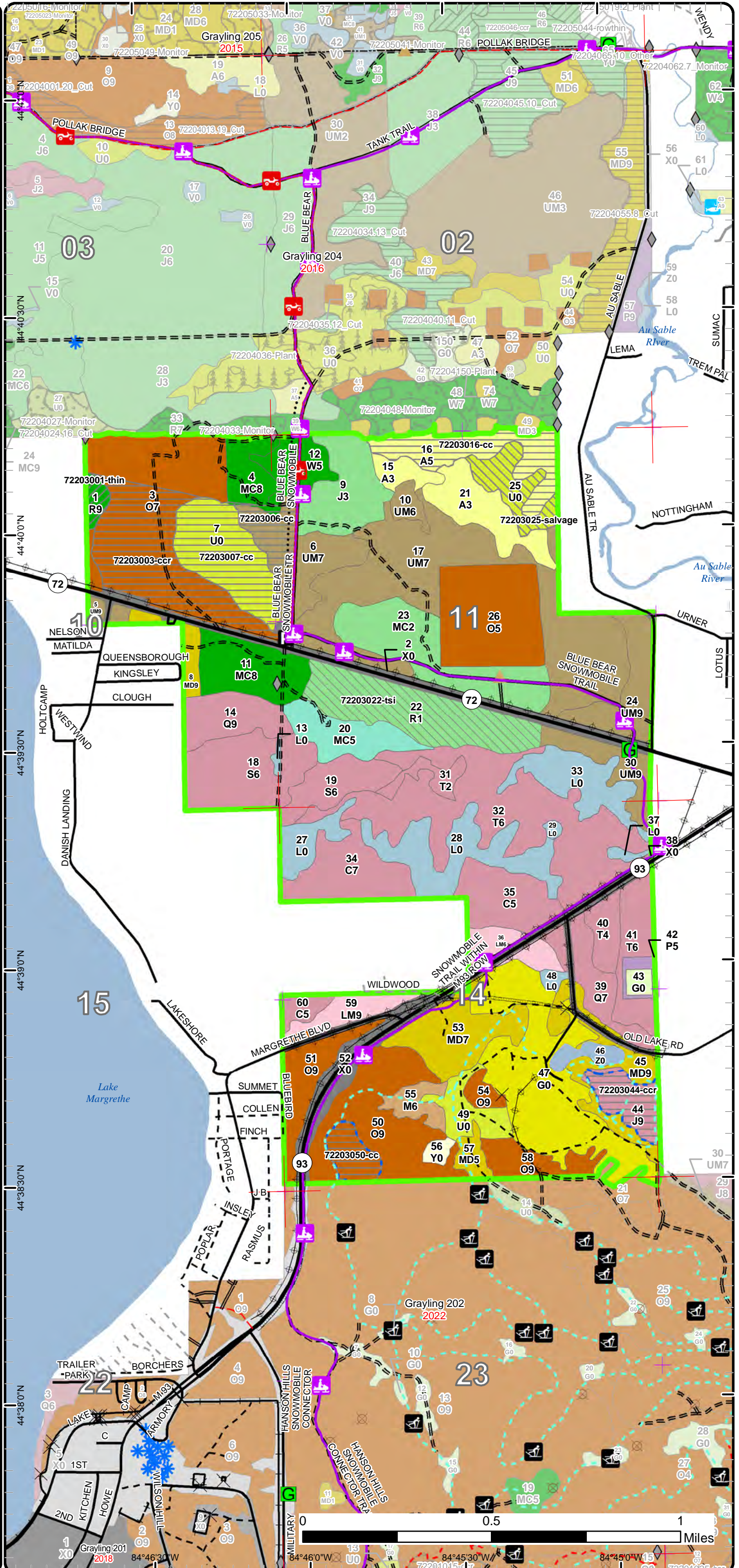

84°46'0" W 84°45'30" W 84°45'0" W
 44°38'0" N 44°39'0" N 44°40'0" N

Stand Boundary Map

Compartment: 203
 T26N, R04W, Sec. 10, 11, 14
 County: Crawford
 Unit: Grayling
 Mgmt Area: Camp Grayling
 YOE: 2021
 Acres: 1,335 GIS Calculated
 Examiner: Joan Charlebois
 Map Revised: 12/10/2019
 Map Phase: Post-Review

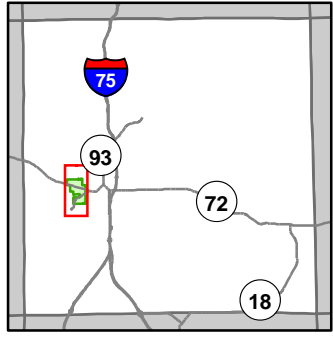

- Miris Corners
- Remonumented Section Corners
- Field Grade Corners
- Counties
- DNR - Secondary Forest Road
- DNR - Forest Access Route
- Federal / State Highway
- Federal / State / County - Paved Road
- Federal / State - Dirt / Gravel Road
- County - Dirt Road (Seasonal)
- Private - Dirt / Gravel Road
- DNR - Management Access
- Ski Trails
- ORV Routes
- Snowmobile Trails
- Designated Bicycle Trails
- Designated Ski Trails
- Designated ORV Route
- Designated Snowmobile Trails
- Island in Lake or River
- Lake/Pond
- Perennial River
- Lakes and Rivers
- Berms
- Gate
- Fishing Access Site
- Parking Lot
- Pipeline
- Powerline
- Fence
- Compartment Boundary
- Stand Boundaries
- 411 - Northern Hardwood
- 412 - Oak Types
- 413 - Aspen
- 419 - Mixed Upland Deciduous
- 421 - Planted Pines
- 422 - Natural Pines
- 429 - Mixed Upland Conifers
- 430 - Upland Mixed Forest
- 611 - Lowland Deciduous Forest
- 612 - Lowland Coniferous Forest
- 613 - Lowland Mixed Forest
- 122 - Roads/Parking Lot
- 310 - Herbaceous Openland
- 330 - Low Density Trees
- 350 - Parks/Golf Courses
- 500 - Water
- 622 - Lowland Shrub
- 710 - Sand/Soil

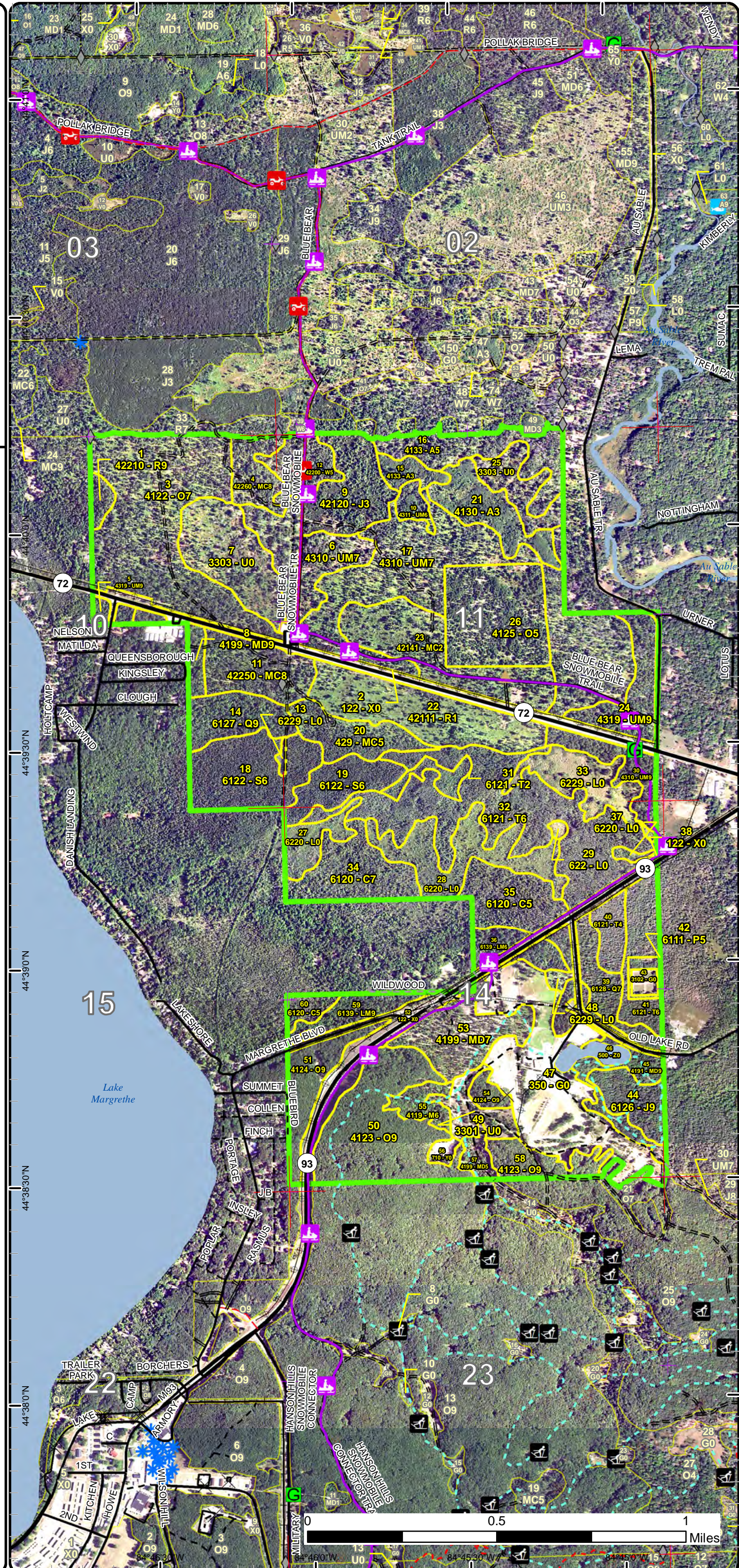

Special Conservation Areas

Compartment: 203
 T26N, R04W, Sec. 10, 11, 14
 County: Crawford
 Unit: Grayling
 Mgmt Area: Camp Grayling
 YOE: 2021
 Acres: 1,335 GIS Calculated
 Examiner: Joan Charlebois
 Map Revised: 12/10/2019
 Map Phase: Post-Review

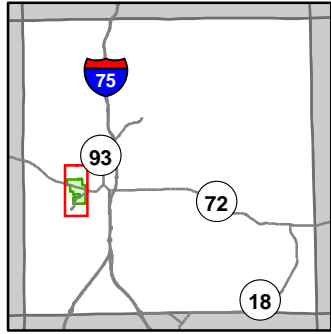

- Miris Corners
 - + Remonumented Section Corners
 - ◆ Field Grade Corners
 - Counties
 - DNR - Secondary Forest Road
 - DNR - Forest Access Route
 - Federal / State Highway
 - Federal / State / County - Paved Road
 - Federal / State - Dirt / Gravel Road
 - County - Dirt Road (Seasonal)
 - Private - Dirt / Gravel Road
 - DNR - Management Access
 - ⚡ Ski Trails
 - ⚡ ORV Routes
 - ⚡ Snowmobile Trails
 - Designated Bicycle Trails
 - Designated Ski Trails
 - Designated ORV Route
 - Designated Snowmobile Trails
 - Island in Lake or River
 - Lake/Pond
 - Perennial River
 - Lakes and Rivers
 - Berms
 - Gate
 - Fishing Access Site
 - Parking Lot
 - Pipeline
 - Powerline
 - Fence
 - Compartment Boundary
 - Available w/ Constraints
 - Unavailable
- 5B: Maintain for regeneration purposes
 5C: Delay treatment for age/size class diversity or exceptional site quality
 5T: Contingency Treatment for Forest Health Concerns
- 2F: Too steep
 2G: Too wet (sensitive soils, does not include access issues)
 3D: Recreational / Scenic values
 3F: Military easement / lease
 3G: Other Influence zones - See comments
 5A: Not able to obtain desirable regeneration
- Stand Boundaries
 - Ecological Reference Areas
 - Natural Rivers Vegetative Buffer
 - Natural Rivers Zoning District
 - Cold Water Streams
 - Cold Water Lakes
 - High Priority Trout Stream Buffer
 - Research, Development, and Military Lands

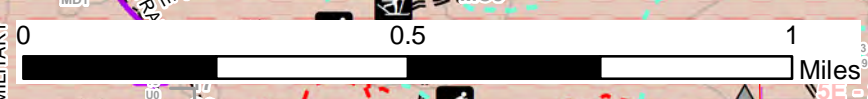
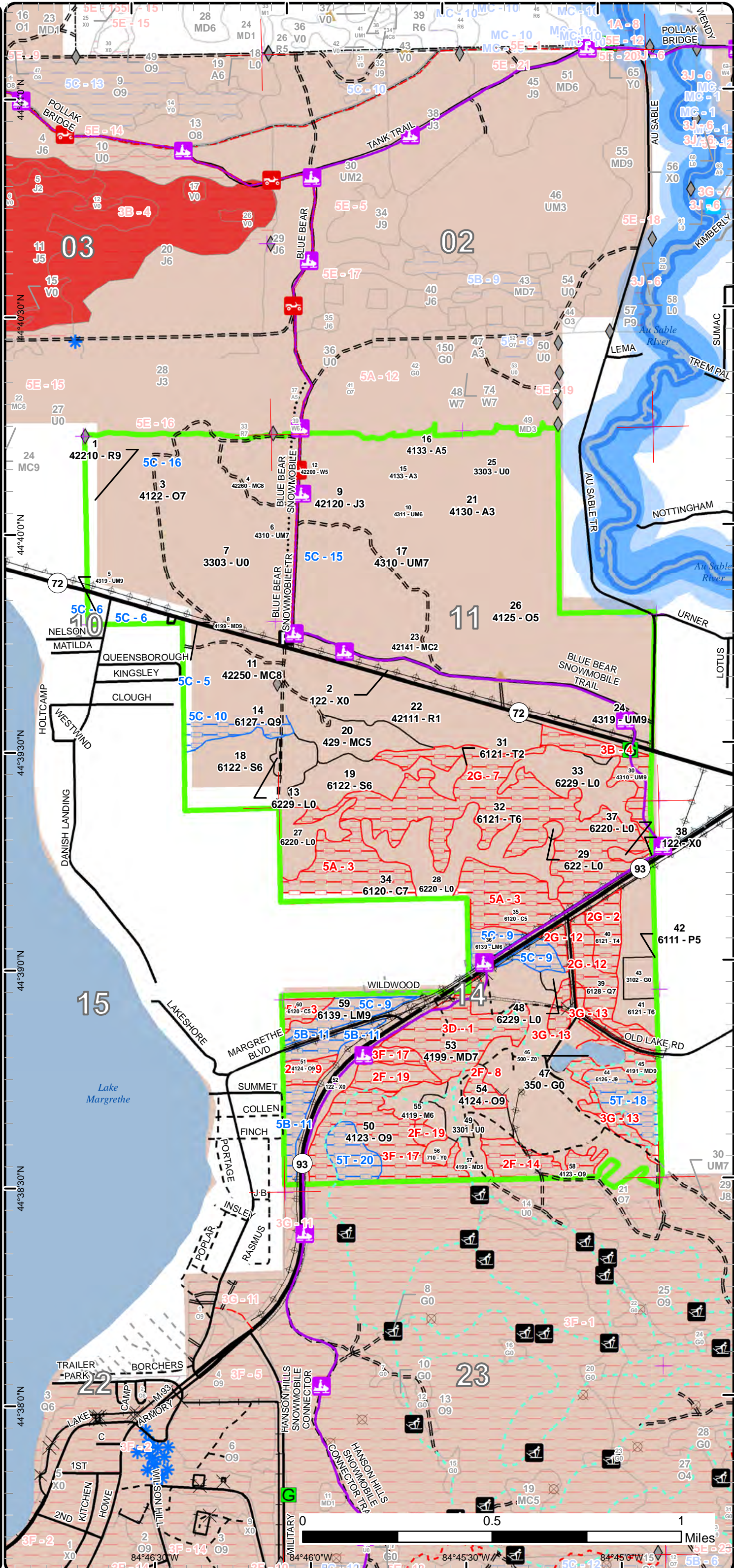

84°46'30" W 84°45'30" W 84°45'0" W 84°44'30" W

Report 1 – Total Acres by Cover Type and Age Class

Grayling Mgt. Unit

Compartment 203 Year of Entry 2021

Joan Charlebois : Examiner



Age Class

| | Non-Forest | 0-9 | 10-19 | 20-29 | 30-39 | 40-49 | 50-59 | 60-69 | 70-79 | 80-89 | 90-99 | 100-109 | 110-119 | 120-129 | 130-139 | 140-149 | 150+ | Uneven-Aged | Total |
|-----------------------------|------------|-----------|-----------|-----------|-----------|-----------|------------|-----------|----------|-----------|-----------|------------|------------|-----------|----------|-----------|----------|-------------|-------------|
| Aspen | 0 | 0 | 23 | 7 | 0 | 0 | 28 | 0 | 0 | 0 | 0 | 0 | 0 | 0 | 0 | 0 | 0 | 0 | 57 |
| Cedar | 0 | 0 | 0 | 0 | 0 | 0 | 0 | 0 | 0 | 0 | 0 | 0 | 29 | 28 | 0 | 0 | 0 | 0 | 57 |
| Herbaceous Openland | 75 | 0 | 0 | 0 | 0 | 0 | 0 | 0 | 0 | 0 | 0 | 0 | 0 | 0 | 0 | 0 | 0 | 0 | 75 |
| Jack Pine | 0 | 0 | 0 | 29 | 0 | 0 | 0 | 0 | 0 | 0 | 15 | 0 | 0 | 0 | 0 | 0 | 0 | 0 | 44 |
| Low-Density Trees | 63 | 0 | 0 | 0 | 0 | 0 | 0 | 0 | 0 | 0 | 0 | 0 | 0 | 0 | 0 | 0 | 0 | 0 | 63 |
| Lowland Aspen/Balsam Poplar | 0 | 0 | 0 | 3 | 0 | 0 | 0 | 0 | 0 | 0 | 0 | 0 | 0 | 0 | 0 | 0 | 0 | 0 | 3 |
| Lowland Conifers | 0 | 0 | 0 | 0 | 0 | 0 | 0 | 0 | 0 | 20 | 0 | 0 | 0 | 0 | 0 | 18 | 0 | 0 | 38 |
| Lowland Mixed Forest | 0 | 0 | 0 | 0 | 0 | 0 | 0 | 0 | 0 | 12 | 0 | 0 | 11 | 0 | 0 | 0 | 0 | 0 | 23 |
| Lowland Shrub | 73 | 0 | 0 | 0 | 0 | 0 | 0 | 0 | 0 | 0 | 0 | 0 | 0 | 0 | 0 | 0 | 0 | 0 | 73 |
| Lowland Spruce/Fir | 0 | 0 | 0 | 0 | 0 | 0 | 19 | 37 | 0 | 0 | 0 | 0 | 0 | 0 | 0 | 0 | 0 | 0 | 55 |
| Mixed Upland Deciduous | 0 | 0 | 0 | 0 | 6 | 0 | 0 | 0 | 0 | 0 | 29 | 0 | 20 | 7 | 0 | 0 | 0 | 0 | 62 |
| Natural Mixed Pines | 0 | 0 | 0 | 0 | 0 | 14 | 26 | 0 | 0 | 0 | 0 | 0 | 0 | 0 | 0 | 0 | 0 | 0 | 40 |
| Northern Hardwood | 0 | 0 | 0 | 0 | 0 | 0 | 0 | 8 | 0 | 0 | 0 | 0 | 0 | 0 | 0 | 0 | 0 | 0 | 8 |
| Oak | 0 | 0 | 0 | 0 | 46 | 0 | 0 | 0 | 0 | 0 | 0 | 167 | 20 | 0 | 0 | 0 | 0 | 0 | 232 |
| Planted Mixed Pines | 0 | 0 | 42 | 0 | 0 | 0 | 0 | 0 | 0 | 0 | 0 | 0 | 0 | 0 | 0 | 0 | 0 | 0 | 42 |
| Red Pine | 0 | 46 | 0 | 0 | 0 | 0 | 0 | 0 | 0 | 0 | 0 | 0 | 4 | 0 | 0 | 0 | 0 | 0 | 50 |
| Sand, Soil | 3 | 0 | 0 | 0 | 0 | 0 | 0 | 0 | 0 | 0 | 0 | 0 | 0 | 0 | 0 | 0 | 0 | 0 | 3 |
| Tamarack | 0 | 0 | 0 | 7 | 0 | 0 | 18 | 0 | 9 | 0 | 0 | 0 | 89 | 0 | 0 | 0 | 0 | 0 | 122 |
| Upland Conifers | 0 | 0 | 0 | 0 | 20 | 0 | 0 | 0 | 0 | 0 | 0 | 0 | 0 | 0 | 0 | 0 | 0 | 0 | 20 |
| Upland Mixed Forest | 0 | 0 | 0 | 0 | 5 | 0 | 127 | 0 | 0 | 0 | 31 | 15 | 0 | 0 | 0 | 0 | 0 | 0 | 178 |
| Urban | 68 | 0 | 0 | 0 | 0 | 0 | 0 | 0 | 0 | 0 | 0 | 0 | 0 | 0 | 0 | 0 | 0 | 0 | 68 |
| Water | 5 | 0 | 0 | 0 | 0 | 0 | 0 | 0 | 0 | 0 | 0 | 0 | 0 | 0 | 0 | 0 | 0 | 0 | 5 |
| White Pine | 0 | 0 | 0 | 0 | 0 | 15 | 0 | 0 | 0 | 0 | 0 | 0 | 0 | 0 | 0 | 0 | 0 | 0 | 15 |
| Total | 287 | 46 | 65 | 46 | 77 | 29 | 218 | 45 | 9 | 32 | 75 | 182 | 173 | 35 | 0 | 18 | 0 | 0 | 1333 |



Report 2 – Treatment Summary

Grayling Mgt. Unit

Year of Entry: 2021

Acres of Harvest

Compartment 203

Total Compartment Acres: 1,335

Commercial Harvest - 154
 Harvests with Site Condition - 24
 Next Step Harvest - 0
 Habitat Cut - 0

Cover Type by Harvest Method

| | Clearcut | Selection | Patch Clearcut | Seed Tree | Shelterwood | Thinning | Overstory Removal | Salvage | Other | Total Acres |
|---------------------|------------|-----------|----------------|-----------|-------------|----------|-------------------|----------|-----------|-------------|
| Aspen | 27 | 0 | 0 | 0 | 0 | 0 | 0 | 0 | 0 | 27 |
| Jack Pine | 14 | 0 | 0 | 0 | 0 | 0 | 0 | 0 | 0 | 14 |
| Low-Density Trees | 35 | 0 | 0 | 0 | 0 | 0 | 0 | 0 | 16 | 51 |
| Oak | 65 | 0 | 0 | 0 | 0 | 0 | 0 | 0 | 0 | 65 |
| Red Pine | 0 | 0 | 0 | 0 | 5 | 0 | 0 | 0 | 0 | 5 |
| Upland Mixed Forest | 16 | 0 | 0 | 0 | 0 | 0 | 0 | 0 | 0 | 16 |
| Total | 157 | 0 | 0 | 0 | 5 | 0 | 0 | 0 | 16 | 178 |

Proposed and Next Step Treatments by Method

| | Harvest | Site Prep | Planting | Seeding | Burning | Pesticide | Monitoring | Other | Non-Forest Mgt. | Total Acres |
|--------------|------------|------------|------------|----------|----------|------------|------------|------------|-----------------|-------------|
| Current | 178 | 0 | 0 | 0 | 0 | 0 | 46 | 0 | 0 | 224 |
| Next Step | 0 | 211 | 106 | 0 | 0 | 211 | 263 | 106 | 0 | 897 |
| Total | 178 | 211 | 106 | 0 | 0 | 211 | 263 | 152 | 0 | 1121 |



| Stand | Treatment Name | Acres | Stand CoverType | Size Density | Stand Age | BA Range | Treatment Type | Treatment Method | Cover Type Objective | Age Structure | Habitat Cut |
|-------|----------------|-------|-----------------|--------------|-----------|----------|----------------|------------------|----------------------|---------------|-------------|
|-------|----------------|-------|-----------------|--------------|-----------|----------|----------------|------------------|----------------------|---------------|-------------|

Approved Treatments:

| | | | | | | | | | | | |
|--|----------------------|------|--------------------------|----------------|-----|---------|---------|-------------------------|-------------------------|-----------|----|
| 1 | 72203001-thin | 4.7 | 42210 - Natural Red Pine | Sawtimber Well | 116 | 141-170 | Harvest | Crown Thinning | 4221 - Natural Red Pine | Even-Aged | No |
| <p><u>Prescription</u> Thin the RP concurrent with the adjacent oak final harvest.</p> <p><u>Specs:</u></p> <p><u>Next Step</u></p> <p><u>Treatments:</u></p> <p><u>Acceptable</u></p> <p><u>Regen:</u></p> <p><u>Other</u></p> <p><u>Comment:</u></p> <p><u>Site Condition</u></p> <p><u>Proposed Start Date:</u> 10/1 /2020</p> | | | | | | | | | | | |
| 3 | 72203003-ccr | 55.1 | 4122 - Oak, Pine | Sawtimber Poor | 101 | 1-50 | Harvest | Clearcut with Retention | 4211 - Planted Red Pine | Even-Aged | No |
| <p><u>Prescription</u> Final harvest 1"+ DBH, including the dead oak. For retention, exclude the SW edge of the stand that is on Kinross-AuGres organic soils.</p> <p><u>Specs:</u> Follow up with cultivation steps as needed, that may include herbicide, roller-chopping, and pre-commercial thinning, to ensure successful RP establishment.</p> <p><u>Next Step</u> SitePrep, Trenching; Pesticide, Skidder - Site Prep; Planting, Initial Plant; Pesticide, Skidder - Release; Monitoring, Artificial</p> <p><u>Treatments:</u> Regen(1yr); Monitoring, Artificial Regen(3yr); SitePrep, Roller Chopping; Other, Pre-Commercial Thinning - Han</p> <p><u>Acceptable</u> Full stocking in planted RP</p> <p><u>Regen:</u></p> <p><u>Other</u></p> <p><u>Comment:</u></p> <p><u>Site Condition</u></p> <p><u>Proposed Start Date:</u> 10/1 /2020</p> | | | | | | | | | | | |
| 6 | 72203006-cc | 15.8 | 4310 - Pine, Oak Mix | Sawtimber Poor | 97 | 1-50 | Harvest | Clearcut | 4211 - Planted Red Pine | Even-Aged | No |
| <p><u>Prescription</u> Final harvest 1"+ DBH, including the dead oak. No retention, treating only the west half of the stand this YOY. Follow up with cultivation</p> <p><u>Specs:</u> steps as needed, that may include herbicide, roller-chopping, and pre-commercial thinning, to ensure successful RP establishment.</p> <p><u>Next Step</u> SitePrep, Trenching; Pesticide, Skidder - Site Prep; Planting, Initial Plant; Pesticide, Skidder - Release; Monitoring, Artificial</p> <p><u>Treatments:</u> Regen(1yr); Monitoring, Artificial Regen(3yr); SitePrep, Roller Chopping; Other, Pre-Commercial Thinning - Han</p> <p><u>Acceptable</u> Full stocking in planted RP.</p> <p><u>Regen:</u></p> <p><u>Other</u> Add Rec Trail protection specs and limitations on use of the M-72 Trailhead Parking Lot.</p> <p><u>Comment:</u></p> <p><u>Site Condition</u></p> <p><u>Proposed Start Date:</u> 3 /13/2019</p> | | | | | | | | | | | |



S
t
a
n
d

| Treatment Name | Acres | Stand CoverType | Size Density | Stand Age | BA Range | Treatment Type | Treatment Method | Cover Type Objective | Age Structure | Habitat Cut |
|--|-------|---|-------------------|-----------|----------|----------------|------------------|-------------------------------|---------------|-------------|
| 7 72203007-cc | 34.8 | 3303 - Mixed Low Density Trees | Nonstocked | | Immature | Harvest | Clearcut | 4211 - Planted Red Pine | Even-Aged | No |
| <p><u>Prescription Specs:</u> Final harvest 1"+ DBH, including the dead oak. No retention. Follow up with cultivation steps as needed, that may include herbicide, roller-chopping, and pre-commercial thinning, to ensure successful RP establishment.</p> <p><u>Next Step Treatments:</u> SitePrep, Trenching; Pesticide, Skidder - Site Prep; Planting, Initial Plant; Pesticide, Skidder - Release; Monitoring, Artificial Regen(1yr); Monitoring, Artificial Regen(3yr); SitePrep, Roller Chopping; Other, Pre-Commercial Thinning - Han</p> <p><u>Acceptable Regen:</u> Full stocking in planted RP</p> <p><u>Other Comment:</u></p> <p><u>Site Condition</u></p> <p><u>Proposed Start Date:</u> 10/1 /2020</p> | | | | | | | | | | |
| 16 72203016-cc | 27.4 | 4133 - Aspen, Mixed Pine | Poletimber Medium | 57 | 51-80 | Harvest | Clearcut | 4139 - Aspen, Mixed Deciduous | Even-Aged | No |
| <p><u>Prescription Specs:</u> Final harvest 2"+ DBH except protect the patches of advanced oak regen where possible, leave the RP, and mark or otherwise designate WP to leave for visual management relative to the private property. No island retention due to declining aspen & oak health.</p> <p><u>Next Step Treatments:</u> Monitoring, Natural Regen (Re-Inventory)</p> <p><u>Acceptable Regen:</u> Moderate stocking in aspen with oak, RM & WP. Areas that are sparse pre-harvest are expected to have some in-growth but not meet minimum stocking standards.</p> <p><u>Other Comment:</u> Add Rec Trail protection specs if the haul route utilizes or crosses the snowmobile trail.</p> <p><u>Site Condition</u></p> <p><u>Proposed Start Date:</u> 10/1 /2020</p> | | | | | | | | | | |
| 22 72203022-tsi | 46.4 | 42111 - Planted Red Pine, Mixed Deciduous | Sapling Poor | 6 | 1-50 | Other | Other | 4211 - Planted Red Pine | Even-Aged | No |
| <p><u>Prescription Specs:</u> Manually remove competition to reach acceptable free-to-grow levels for the planted RP.</p> <p><u>Next Step Treatments:</u></p> <p><u>Acceptable Regen:</u> RP</p> <p><u>Other Comment:</u></p> <p><u>Site Condition</u></p> <p><u>Proposed Start Date:</u> 10/1 /2020</p> | | | | | | | | | | |
| 25 72203025-salvage | 15.7 | 3303 - Mixed Low Density Trees | Nonstocked | | Immature | Harvest | Other - Specify | 320 - Upland Shrub | | No |
| <p><u>Prescription Specs:</u> Salvage the dead and dying oak. Cut to stand 16's specifications.</p> <p><u>Next Step Treatments:</u></p> <p><u>Acceptable Regen:</u> Some aspen clone expansion will occur, but the stand is expected to remain non-forested overall.</p> <p><u>Other Comment:</u></p> <p><u>Site Condition</u></p> <p><u>Proposed Start Date:</u> 10/1 /2020</p> | | | | | | | | | | |



S
t
a
n
d

| Treatment Name | Acres | Stand CoverType | Size Density | Stand Age | BA Range | Treatment Type | Treatment Method | Cover Type Objective | Age Structure | Habitat Cut |
|---|-------|--------------------------|----------------|-----------|----------|----------------|-------------------------|-------------------------------------|---------------|-------------|
| 44 72203044-ccr | 14.0 | 6126 - Lowland Jack Pine | Sawtimber Well | 99 | 81-110 | Harvest | Clearcut with Retention | 613 - Lowland Mixed Forest | Two-Aged | No |
| <p><u>Prescription</u> This harvest treatment may be initiated at the request of Hanson Hills Recreation Area management if forest health concerns worsen: Cut the merch JP, spruce and RM. Cut sapling RM only as needed for operability.</p> <p><u>Specs:</u></p> <p><u>Next Step</u> Monitoring, Natural Regen (Intermediate)</p> <p><u>Treatments:</u></p> <p><u>Acceptable</u> RM with mixed conifer components.</p> <p><u>Regen:</u></p> <p><u>Other</u> Dry summer or frozen winter harvest. 3D archery course and snowshoe trail within stand.</p> <p><u>Comment:</u></p> <p><u>Site Condition</u> Contingency Treatment</p> <p><u>Proposed Start Date:</u> 10/1 /2020</p> | | | | | | | | | | |
| 50 72203050-cc | 10.0 | 4123 - Red Oak | Sawtimber Well | 101 | 111-140 | Harvest | Clearcut with Retention | 4199 - Other Mixed Upland Deciduous | Even-Aged | No |
| <p><u>Prescription</u> Work with Hanson Hills Recreation Area staff to site an oak regeneration demonstration harvest. Final harvest stems 2"+ DBH except white pine, red pine, and large diameter open-grown oak with wildlife den potential. Install fence around the perimeter to exclude deer and protect the regeneration. Hand plant pine if needed to supplement natural regeneration.</p> <p><u>Specs:</u></p> <p><u>Next Step</u> Monitoring, Natural Regen (Intermediate)</p> <p><u>Treatments:</u></p> <p><u>Acceptable</u> A moderately stocked mix of oak, red maple, aspen and white pine.</p> <p><u>Regen:</u></p> <p><u>Other</u> Treat only if fencing can be installed.</p> <p><u>Comment:</u></p> <p><u>Site Condition</u> Contingency Treatment</p> <p><u>Proposed Start Date:</u> 10/1 /2020</p> | | | | | | | | | | |

Total Treatment 223.9
Acreage Proposed:

Report 4 – Site Conditions

Grayling Mgt. Unit

Joan Charlebois : Examiner

Compartment: 203

Year of Entry: 2021

Availability for Management

| Total Acres | Acres Available | Acres Avail | | Dominant Site Conditions | Dominant Site Conditions | | | | | | | | | | | |
|----------------|--------------------|----------------|---------------|-----------------------------|--------------------------|-----|----|----|-----|----|----|----|----|----|----|----|
| | | With Condition | Not Available | | 5B | 5C | 5T | 2F | 2G | 3B | 3D | 3F | 3G | 5A | | |
| 57 | 57 | 0 | 0 | Aspen | | | | | | | | | | | | |
| 57 | 0 | 0 | 57 | Cedar | | 0 | | | | | | | | | | 57 |
| 75 | 75 | 0 | 0 | Herbaceous Openland | | | | | | | | | | | | |
| 44 | 29 | 15 | 0 | Jack Pine | | | 15 | | | | | | | | | |
| 63 | 63 | 0 | 0 | Low-Density Trees | | | | 0 | | | | | | | | |
| 3 | 3 | 0 | 0 | Lowland Aspen/Balsam Poplar | | | | | | | | | | | | |
| 38 | 0 | 20 | 18 | Lowland Conifers | | 20 | | | 18 | | | | | | | |
| 23 | 0 | 21 | 2 | Lowland Mixed Forest | | 21 | | | | | | | | | | 2 |
| 73 | 73 | 0 | 0 | Lowland Shrub | | | | | | | | | | | | |
| 55 | 55 | 0 | 0 | Lowland Spruce/Fir | | | | | | | | | | | | |
| 61 | 6 | 7 | 48 | Mixed Upland Deciduous | | 7 | | | | | 28 | | 20 | | 0 | |
| 40 | 40 | 0 | 0 | Natural Mixed Pines | | | | | | | | | | | | |
| 8 | 8 | 0 | 0 | Northern Hardwood | | | | | | | | | | | | |
| 232 | 102 | 60 | 70 | Oak | 15 | 35 | 10 | 35 | | | | | 36 | | | |
| 42 | 42 | 0 | 0 | Planted Mixed Pines | | | | | | | | | | | | |
| 51 | 51 | 0 | 0 | Red Pine | | | | | | | | | | | | |
| 3 | 3 | 0 | 0 | Sand, Soil | | | | | | | | | | | | |
| 123 | 25 | 0 | 98 | Tamarack | | | | | 98 | | | | | | | |
| 20 | 20 | 0 | 0 | Upland Conifers | | | | | | | | | | | | |
| 178 | 145 | 19 | 14 | Upland Mixed Forest | | 19 | | | | 14 | | | | | | |
| 68 | 68 | 0 | 1 | Urban | | 0 | | | | | | | | | | 1 |
| 5 | 5 | 0 | 0 | Water | | | | | | | | | | | | |
| 15 | 15 | 0 | 0 | White Pine | | | | | | | | | | | | |
| 1,335 | 885 | 141 | 309 | Total Forested Acres | 15 | 101 | 25 | 35 | 116 | 14 | 28 | 36 | 20 | | 60 | |
| | 66% | 11% | 23% | Relative Percent | | | | | | | | | | | | |

**Due to limitations in the current Site Conditions Analysis tool, all nonforested acres are considered available. Future development will enable analysis of nonforested types.*

| Site No. | Dominant Site Cond | Dominant Site Availability | Dominant Site Condition | Acres | Other Site Condition | Other Site Condition | Other Site Condition | Other Site Condition |
|--|--------------------|----------------------------|----------------------------------|-------|----------------------|----------------------|----------------------|----------------------|
| 1 | Unavailable | | 3D: Recreational / Scenic values | 28 | Unspecified | Unspecified | Unspecified | Unspecified |
| Comments: Hanson Hills campground. Was salvage harvested in 2010, leaving the WO & RM. | | | | | | | | |

Report 4 – Site Conditions

Grayling Mgt. Unit

Joan Charlebois : Examiner

Compartment: 203

Year of Entry: 2021

| | | | | | | | |
|--|--------------------|---|----|-------------|-------------|-------------|-------------|
| 2 | Unavailable | 2G: Too wet (sensitive soils, does not include access issues) | 9 | Unspecified | Unspecified | Unspecified | Unspecified |
| Comments: Sparse, declining tamarack over L3. Difficult to tell with the deep snow, but likely also too wet. | | | | | | | |
| 3 | Unavailable | 5A: Not able to obtain desirable regeneration | 57 | Unspecified | Unspecified | Unspecified | Unspecified |
| Comments: Cutting this cedar is likely to accelerate the stand's conversion to L3. Deer numbers are higher and the hydrology has been altered by road and residential construction since the cedar established. | | | | | | | |
| 4 | Unavailable | 3B: Threatened, endangered, and special concern species | 15 | Unspecified | Unspecified | Unspecified | Unspecified |
| Comments: Narrow stand between M-72 ROW and shrub wetland. Snowmobile trail that runs through the east half has to be gated outside of winter due to seasonal high water table and associated concerns. See locked comments. | | | | | | | |
| 5 | Available | 5C: Delay treatment for age/size class diversity or exceptional site quality | 6 | Unspecified | Unspecified | Unspecified | Unspecified |
| Comments: In 2005, this swath of stand 11 was thinned along the subdivision while the rest of the stand was shelterwood harvested. | | | | | | | |
| 6 | Available | 5C: Delay treatment for age/size class diversity or exceptional site quality | 5 | Unspecified | Unspecified | Unspecified | Unspecified |
| Comments: Small stand bounded by M-72 and private property and split by Danish Landing Road. The 2-acre poly west of Danish Landing is on Kinross-AuGres muck soils. | | | | | | | |

Report 4 – Site Conditions

Grayling Mgt. Unit

Joan Charlebois : Examiner

Compartment: 203

Year of Entry: 2021

| | | | | | | | |
|---|--------------------|---|----|---|-------------|-------------|-------------|
| 7 | Unavailable | 2G: Too wet (sensitive soils, does not include access issues) | 89 | 5A: Not able to obtain desirable regeneration | Unspecified | Unspecified | Unspecified |
| Comments: Need to check snow-off to verify if the stand is too wet, but that was the impression gained from the dense L3 understory and small diameter of the tamarack for its age. Transition ground and drier "islands" would be operable. Also concerned about achieving regeneration on the core low ground (see stand 28). | | | | | | | |
| 8 | Unavailable | 2F: Too steep | 5 | Unspecified | Unspecified | Unspecified | Unspecified |
| Comments: Small stand, all hill, bordering cemetery and overlooking tubing hill. | | | | | | | |
| 9 | Available | 5C: Delay treatment for age/size class diversity or exceptional site quality | 21 | Unspecified | Unspecified | Unspecified | Unspecified |
| Comments: Stands with significant supercanopy WP-RP components over RM on PArVCo site. Windthrow risk is high with partial harvests on that ground. | | | | | | | |
| 10 | Available | 5C: Delay treatment for age/size class diversity or exceptional site quality | 20 | Unspecified | Unspecified | Unspecified | Unspecified |
| Comments: Stands with significant supercanopy WP-RP components over RM on PArVCo site. Windthrow risk is high with partial harvests on that ground. | | | | | | | |
| 11 | Available | 5B: Maintain for regeneration purposes | 15 | Unspecified | Unspecified | Unspecified | Unspecified |
| Comments: Heavy deer browse pressure. Harvest when sprout-origin regen has better chance of recruiting. | | | | | | | |
| 12 | Unavailable | 2G: Too wet (sensitive soils, does not include access issues) | 18 | Unspecified | Unspecified | Unspecified | Unspecified |
| Comments: Marginal cull RM, supercanopy WP and sparse spruce over L3. Difficult to tell with the deep snow, but likely too wet. | | | | | | | |

Report 4 – Site Conditions

Grayling Mgt. Unit
Joan Charlebois : Examiner

Compartment: 203
Year of Entry: 2021

| | | | | | | | |
|---|--------------------|---|----|----------------------------------|-------------|-------------|-------------|
| 13 | Unavailable | 3G: Other Influence zones - See comments | 20 | Unspecified | Unspecified | Unspecified | Unspecified |
| Comments: Long, narrow multi-poly stand bordering Old Lake Road and the core developed area of Hanson Hills where the facilities are concentrated. | | | | | | | |
| 14 | Unavailable | 2F: Too steep | 14 | 3D: Recreational / Scenic values | Unspecified | Unspecified | Unspecified |
| Comments: Some of the hillsides are in excess of 20% slope. Hilltop portion has old downhill ski lift infrastructure and borders the current active ski runs and lift facility. | | | | | | | |
| 15 | Available | 5C: Delay treatment for age/size class diversity or exceptional site quality | 15 | Unspecified | Unspecified | Unspecified | Unspecified |
| Comments: Proposed treating area west of snowmobile trail this YOE. | | | | | | | |
| 16 | Available | 5C: Delay treatment for age/size class diversity or exceptional site quality | 33 | Unspecified | Unspecified | Unspecified | Unspecified |
| Comments: Proposed treating south 2/3rds of stand this YOE. | | | | | | | |
| 17 | Unavailable | 3F: Military easement / lease | 36 | Unspecified | Unspecified | Unspecified | Unspecified |
| Comments: Hanson Hills groomed XC ski trails and disc golf course. | | | | | | | |
| 18 | Available | 5T: Contingency Treatment for Forest Health Concerns | 15 | Unspecified | Unspecified | Unspecified | Unspecified |
| Comments: The harvest treatment may be initiated at the request of Hanson Hills Recreation Area management if forest health concerns worsen. | | | | | | | |

Report 4 – Site Conditions

Grayling Mgt. Unit
Joan Charlebois : Examiner

Compartment: 203
Year of Entry: 2021

| | | | | | | | |
|--|--------------------|---|----|-------------|-------------|-------------|-------------|
| 19 | Unavailable | 2F: Too steep | 16 | Unspecified | Unspecified | Unspecified | Unspecified |
| Comments: Too steep for thinning. | | | | | | | |
| 20 | Available | 5T: Contingency Treatment for Forest Health Concerns | 10 | Unspecified | Unspecified | Unspecified | Unspecified |
| Comments: Implement treatment with concurrence of Hanson Hills Recreation Area management and if the deer browse concern can be addressed through fencing. | | | | | | | |

Mgt. Unit

Compartment: #Type!

Year of Entry:



Report 5 – PROPOSED SPECIAL CONSERVATION AREA* (SCA) DETAILS

* This is a partial list of SCAs for this compartment. Not included are those areas identified under other Department initiatives (Natural Rivers, Deer Wintering Areas, etc.). Those will be identified in separate, future map and report products.

| SCA Name | SCA Category | Detail Type | Recommendation | Acres |
|-----------------|--------------|-------------|----------------|-------|
| Comments | | | | |



Report 6 – EXISTING SPECIAL CONSERVATION AREA DETAILS

* This is a list of SCA's for this compartment along with a 1/4 mile buffer surrounding the compartment. Refer to the Special Conservation Area Map for locations of the below listed Conservation Areas.

ERA = Ecological Reference Area
 HCVA = High Conservation Value Area
 SCA = Special Conservation Area

| Conservation Area | Type | Description |
|-------------------|-----------------------------|--|
| SCA | Cold Water Lake | A coldwater lake has temperature and dissolved oxygen conditions that allow naturally-reproduced or stocked trout populations and those of other coldwater fish species to persist from year to year. Suitable conditions for coldwater fishes may occur in Michigan lakes if they are relatively deep, have substantial groundwater inflows, or are located in colder (northern) areas of the state. Such lakes are established by Director's action and designated as trout resources by Fisheries Order 200. |
| SCA | Cold Water Stream | A coldwater stream has temperature and dissolved oxygen conditions that allow naturally-reproduced or stocked trout populations and those of other coldwater fish species (e.g., slimy sculpin) to persist from year to year. Coldwater streams in Michigan typically provide these conditions due to substantial contributions of groundwater to their stream flows. Such streams are established by Director's action and designated as trout resources by Fisheries Order 210. |
| SCA | Research and Military Areas | These areas provide facilities and lands specifically dedicated for research, or other purposes. They include the 5,847 acre Forest Fire Experiment Station, the 12,000 acre Houghton Lake Wildlife Research Area, the Beaver Islands Archipelago Wildlife Research Area (that includes most of Garden Island, all of High and Hog Islands, all state owned land on Beaver, South Fox and North Fox Islands), the Cusino Wildlife Research Area, the 3,000 acre Hunt Creek Fisheries Research Station, the 125 acre Wyman Nursery, and over 144,000 acres of Military Lands. |
| SCA | Riparian Area | A transitional area between aquatic and terrestrial ecosystems in which the terrestrial ecosystem influences the aquatic ecosystem and vice-versa. Because of the unique conditions adjacent to lakes, streams and open water wetlands, riparian areas harbor a high diversity of plants and wildlife. Riparian communities are ecologically and socially significant in their effects on water quality and quantity, as well as aesthetics, habitat, bank stability, timber production, and their contribution to overall biodiversity. |
| HCVA | Natural Rivers | There are two Natural Rivers datasets which are derived from spatial buffers set from an established and approved distance from the river centerlines. The Natural Rivers Zoning District is a 400 foot buffer for most Natural Rivers. The Vegetative Buffer ranges from 25 to 100 feet. To view specific Zoning Districts and Vegetative Buffers for each Natural River see the table located on the I:\Documentation\GDSE data folder. |



| Stand | Level 4 Cover Type | Size Density | Acres | Stand Age | BA Range | Managed Site | General Comments | | | | | | | | | | | | | | | | | | | | | | | | | | | | | | | | | | | | | | | | | | | | | | | | | |
|---|---------------------------------------|------------------|------------|------------|-------------|-----------------|--|------------------|----|---------------|----|----|------------------|----|---------------|----|-----|--|----|--------------------|---------|-------------|--|-----------|--------------------|----------|-------------|---|------------|--------------------|--------------|-------------|---------------|-----------|----------|-------------|--------------|--------------|----------|------------|--------------|-----|----------|------------|------------------|-------|--------------|---------|--------------|-------|----------|---------|-----------|-------|-------------|------------|
| 1 | 42210 - Natural Red Pine | Sawtimber Well | 4.4 | 116 | 141-170 | N/A | RP stand with xlog WP and minor RM-spruce canopy components. Starts on Croswell sands, then shifts onto Kinross-AuGres organic soils moving west. Heavy understory of large sap RM. Was left last YOE for diversity & seed source. | | | | | | | | | | | | | | | | | | | | | | | | | | | | | | | | | | | | | | | | | | | | | | | | | |
| <table border="1"> <thead> <tr> <th>Canopy Species</th> <th>% Cover</th> <th>Size Class</th> <th>DBH</th> <th>Age</th> </tr> </thead> <tbody> <tr> <td>White Pine</td> <td>15</td> <td>XLog</td> <td>24</td> <td></td> </tr> <tr> <td>Red Pine</td> <td>75</td> <td>Log/XLog</td> <td>17</td> <td>116</td> </tr> </tbody> </table> | | Canopy Species | % Cover | Size Class | DBH | Age | | White Pine | 15 | XLog | 24 | | Red Pine | 75 | Log/XLog | 17 | 116 | <table border="1"> <thead> <tr> <th>Sub-Canopy Species</th> <th>Density</th> <th>Avg. Height</th> <th>Size</th> </tr> </thead> <tbody> <tr> <td>Red Maple</td> <td>High</td> <td>>20 feet</td> <td>Sapling</td> </tr> </tbody> </table> | | Sub-Canopy Species | Density | Avg. Height | Size | Red Maple | High | >20 feet | Sapling | | | | | | | | | | | | | | | | | | | | | | | | | | | | | |
| Canopy Species | % Cover | Size Class | DBH | Age | | | | | | | | | | | | | | | | | | | | | | | | | | | | | | | | | | | | | | | | | | | | | | | | | | | | |
| White Pine | 15 | XLog | 24 | | | | | | | | | | | | | | | | | | | | | | | | | | | | | | | | | | | | | | | | | | | | | | | | | | | | | |
| Red Pine | 75 | Log/XLog | 17 | 116 | | | | | | | | | | | | | | | | | | | | | | | | | | | | | | | | | | | | | | | | | | | | | | | | | | | | |
| Sub-Canopy Species | Density | Avg. Height | Size | | | | | | | | | | | | | | | | | | | | | | | | | | | | | | | | | | | | | | | | | | | | | | | | | | | | | |
| Red Maple | High | >20 feet | Sapling | | | | | | | | | | | | | | | | | | | | | | | | | | | | | | | | | | | | | | | | | | | | | | | | | | | | | |
| | | | | | | | | | | | | | | | | | | | | | | | | | | | | | | | | | | | | | | | | | | | | | | | | | | | | | | | | |
| 2 | 122 - Road/Parking Lot | Nonstocked | 29.5 | | Unspecified | Managed Opening | M-72, and The Snowmobile trail parking lot. | | | | | | | | | | | | | | | | | | | | | | | | | | | | | | | | | | | | | | | | | | | | | | | | | |
| 3 | 4122 - Oak, Pine | Sawtimber Poor | 90.9 | 101 | 1-50 | N/A | The stand's S & W was thinned in 2005 (#055-02), cutting merch RM-JP & orange marked (ave cruised residual 70 BA). The stand's SW edge is on Kinross-AuGres organic soils; a trace of canopy RM was left there. Two deer enclosures were installed for monitoring browse pressure (C72-519). The stand's NE was shelterwood harvested in 2005 (#055-02), cutting merch stems except RP-WP & green-marked (ave cruised residual 30 BA). Declining NPO with extensive mortality brought the thinned portion into shelterwood-seed range. Proportion in WP increasing. Minor WO & RP components. Canopy closure drifts off either side of the 25-50% category. Stump-origin regen from the cut is mostly RM, with traces of secure NPO. Oak seedling layer browsed. WP regen has a browse line. Branch flagging in the pole-sized WP. History of heavy deer browse pressure; 2001 YOE noted deer eating the bark off of red maple saplings & poles. | | | | | | | | | | | | | | | | | | | | | | | | | | | | | | | | | | | | | | | | | | | | | | | | | |
| <table border="1"> <thead> <tr> <th>Canopy Species</th> <th>% Cover</th> <th>Size Class</th> <th>DBH</th> <th>Age</th> </tr> </thead> <tbody> <tr> <td>White Oak</td> <td>7</td> <td>Log/Pole/XLog</td> <td>15</td> <td></td> </tr> <tr> <td>White Pine</td> <td>35</td> <td>Log/Pole</td> <td>10</td> <td>54</td> </tr> <tr> <td>Northern Pin Oak</td> <td>55</td> <td>Log/XLog</td> <td>16</td> <td>101</td> </tr> </tbody> </table> | | Canopy Species | % Cover | Size Class | DBH | Age | | White Oak | 7 | Log/Pole/XLog | 15 | | White Pine | 35 | Log/Pole | 10 | 54 | Northern Pin Oak | 55 | Log/XLog | 16 | 101 | <table border="1"> <thead> <tr> <th>Sub-Canopy Species</th> <th>Density</th> <th>Avg. Height</th> <th>Size</th> </tr> </thead> <tbody> <tr> <td>Red Maple</td> <td>Low</td> <td>10 - 20 feet</td> <td>Sapling</td> </tr> <tr> <td>White Pine</td> <td>Trace</td> <td>Variable</td> <td>Sapling</td> </tr> <tr> <td>Black Cherry</td> <td>Low</td> <td>Variable</td> <td>Tall Shrub</td> </tr> </tbody> </table> | | Sub-Canopy Species | Density | Avg. Height | Size | Red Maple | Low | 10 - 20 feet | Sapling | White Pine | Trace | Variable | Sapling | Black Cherry | Low | Variable | Tall Shrub | | | | | | | | | | | | | | | | |
| Canopy Species | % Cover | Size Class | DBH | Age | | | | | | | | | | | | | | | | | | | | | | | | | | | | | | | | | | | | | | | | | | | | | | | | | | | | |
| White Oak | 7 | Log/Pole/XLog | 15 | | | | | | | | | | | | | | | | | | | | | | | | | | | | | | | | | | | | | | | | | | | | | | | | | | | | | |
| White Pine | 35 | Log/Pole | 10 | 54 | | | | | | | | | | | | | | | | | | | | | | | | | | | | | | | | | | | | | | | | | | | | | | | | | | | | |
| Northern Pin Oak | 55 | Log/XLog | 16 | 101 | | | | | | | | | | | | | | | | | | | | | | | | | | | | | | | | | | | | | | | | | | | | | | | | | | | | |
| Sub-Canopy Species | Density | Avg. Height | Size | | | | | | | | | | | | | | | | | | | | | | | | | | | | | | | | | | | | | | | | | | | | | | | | | | | | | |
| Red Maple | Low | 10 - 20 feet | Sapling | | | | | | | | | | | | | | | | | | | | | | | | | | | | | | | | | | | | | | | | | | | | | | | | | | | | | |
| White Pine | Trace | Variable | Sapling | | | | | | | | | | | | | | | | | | | | | | | | | | | | | | | | | | | | | | | | | | | | | | | | | | | | | |
| Black Cherry | Low | Variable | Tall Shrub | | | | | | | | | | | | | | | | | | | | | | | | | | | | | | | | | | | | | | | | | | | | | | | | | | | | | |
| | | | | | | | | | | | | | | | | | | | | | | | | | | | | | | | | | | | | | | | | | | | | | | | | | | | | | | | | |
| 4 | 42260 - Natural Pine, Mixed Deciduous | Sawtimber Medium | 14.1 | 45 | 51-80 | N/A | Most of the stand was final harvested in 1981 (#039-81), cutting merch stems (TCR only scaled oak). There was also an FTP in the SE for manually cutting aspen for emergency deer feed in 1982 (W71-167). Small clumps of older WP & RP seeded in the majority younger pine cover that is generally short & limby; open growing conditions made for log-sized ave diameters that do not meet saw standards. Because of the open growing conditions, the oak stump-sprouts have been slow to weed down to fewer stems per clump. Couldn't call the stand 2-aged because there wasn't a 20-year spread between regen from the cut (37 yrs) & the cored WP (ave 45 yrs). | | | | | | | | | | | | | | | | | | | | | | | | | | | | | | | | | | | | | | | | | | | | | | | | | |
| <table border="1"> <thead> <tr> <th>Canopy Species</th> <th>% Cover</th> <th>Size Class</th> <th>DBH</th> <th>Age</th> </tr> </thead> <tbody> <tr> <td>Northern Pin Oak</td> <td>25</td> <td>Pole/Sapling</td> <td>5</td> <td>37</td> </tr> <tr> <td>White Pine</td> <td>50</td> <td>Log/Pole</td> <td>11</td> <td>45</td> </tr> <tr> <td>Red Pine</td> <td>10</td> <td>Log/Pole</td> <td>12</td> <td></td> </tr> <tr> <td>Jack Pine</td> <td>10</td> <td>Log/Pole</td> <td>12</td> <td></td> </tr> </tbody> </table> | | Canopy Species | % Cover | Size Class | DBH | Age | | Northern Pin Oak | 25 | Pole/Sapling | 5 | 37 | White Pine | 50 | Log/Pole | 11 | 45 | Red Pine | 10 | Log/Pole | 12 | | Jack Pine | 10 | Log/Pole | 12 | | <table border="1"> <thead> <tr> <th>Sub-Canopy Species</th> <th>Density</th> <th>Avg. Height</th> <th>Size</th> </tr> </thead> <tbody> <tr> <td>Jack Pine</td> <td>Trace</td> <td>5 - 10 feet</td> <td>Sapling</td> </tr> <tr> <td>Black Cherry</td> <td>Low</td> <td>Variable</td> <td>Tall Shrub</td> </tr> </tbody> </table> | | Sub-Canopy Species | Density | Avg. Height | Size | Jack Pine | Trace | 5 - 10 feet | Sapling | Black Cherry | Low | Variable | Tall Shrub | | | | | | | | | | | | | | | |
| Canopy Species | % Cover | Size Class | DBH | Age | | | | | | | | | | | | | | | | | | | | | | | | | | | | | | | | | | | | | | | | | | | | | | | | | | | | |
| Northern Pin Oak | 25 | Pole/Sapling | 5 | 37 | | | | | | | | | | | | | | | | | | | | | | | | | | | | | | | | | | | | | | | | | | | | | | | | | | | | |
| White Pine | 50 | Log/Pole | 11 | 45 | | | | | | | | | | | | | | | | | | | | | | | | | | | | | | | | | | | | | | | | | | | | | | | | | | | | |
| Red Pine | 10 | Log/Pole | 12 | | | | | | | | | | | | | | | | | | | | | | | | | | | | | | | | | | | | | | | | | | | | | | | | | | | | | |
| Jack Pine | 10 | Log/Pole | 12 | | | | | | | | | | | | | | | | | | | | | | | | | | | | | | | | | | | | | | | | | | | | | | | | | | | | | |
| Sub-Canopy Species | Density | Avg. Height | Size | | | | | | | | | | | | | | | | | | | | | | | | | | | | | | | | | | | | | | | | | | | | | | | | | | | | | |
| Jack Pine | Trace | 5 - 10 feet | Sapling | | | | | | | | | | | | | | | | | | | | | | | | | | | | | | | | | | | | | | | | | | | | | | | | | | | | | |
| Black Cherry | Low | Variable | Tall Shrub | | | | | | | | | | | | | | | | | | | | | | | | | | | | | | | | | | | | | | | | | | | | | | | | | | | | | |
| | | | | | | | | | | | | | | | | | | | | | | | | | | | | | | | | | | | | | | | | | | | | | | | | | | | | | | | | |
| 5 | 4319 - Mixed Upland Forest | Sawtimber Well | 3.5 | 54 | 51-80 | N/A | Small stand bounded by M-72 and private property and split by Danish Landing Road. Most of the west half is on Kinross-AuGres muck, heavier to WP-RM. The cedar & hemlock are in the SW. The east half is on Croswell sands, with more NPO than WP-RM. A lot of deer use; even browsing spruce. | | | | | | | | | | | | | | | | | | | | | | | | | | | | | | | | | | | | | | | | | | | | | | | | | |
| <table border="1"> <thead> <tr> <th>Canopy Species</th> <th>% Cover</th> <th>Size Class</th> <th>DBH</th> <th>Age</th> </tr> </thead> <tbody> <tr> <td>Red Maple</td> <td>20</td> <td>Log/Pole</td> <td>12</td> <td>77</td> </tr> <tr> <td>Northern Pin Oak</td> <td>25</td> <td>Log/Pole/XLog</td> <td>15</td> <td>97</td> </tr> <tr> <td>White Pine</td> <td>34</td> <td>Log/Pole</td> <td>14</td> <td>54</td> </tr> </tbody> </table> | | Canopy Species | % Cover | Size Class | DBH | Age | | Red Maple | 20 | Log/Pole | 12 | 77 | Northern Pin Oak | 25 | Log/Pole/XLog | 15 | 97 | White Pine | 34 | Log/Pole | 14 | 54 | <table border="1"> <thead> <tr> <th>Sub-Canopy Species</th> <th>Density</th> <th>Avg. Height</th> <th>Size</th> </tr> </thead> <tbody> <tr> <td>Balsam Fir</td> <td>Low</td> <td>10 - 20 feet</td> <td>Sapling</td> </tr> <tr> <td>Quaking Aspen</td> <td>Medium</td> <td>Variable</td> <td>Pole</td> </tr> <tr> <td>White Pine</td> <td>Trace</td> <td>Variable</td> <td>Sapling</td> </tr> <tr> <td>Black Cherry</td> <td>Low</td> <td>Variable</td> <td>Tall Shrub</td> </tr> <tr> <td>Northern Pin Oak</td> <td>Trace</td> <td>10 - 20 feet</td> <td>Sapling</td> </tr> <tr> <td>Black Spruce</td> <td>Trace</td> <td>Variable</td> <td>Sapling</td> </tr> <tr> <td>Tag Alder</td> <td>Trace</td> <td>5 - 10 feet</td> <td>Tall Shrub</td> </tr> </tbody> </table> | | Sub-Canopy Species | Density | Avg. Height | Size | Balsam Fir | Low | 10 - 20 feet | Sapling | Quaking Aspen | Medium | Variable | Pole | White Pine | Trace | Variable | Sapling | Black Cherry | Low | Variable | Tall Shrub | Northern Pin Oak | Trace | 10 - 20 feet | Sapling | Black Spruce | Trace | Variable | Sapling | Tag Alder | Trace | 5 - 10 feet | Tall Shrub |
| Canopy Species | % Cover | Size Class | DBH | Age | | | | | | | | | | | | | | | | | | | | | | | | | | | | | | | | | | | | | | | | | | | | | | | | | | | | |
| Red Maple | 20 | Log/Pole | 12 | 77 | | | | | | | | | | | | | | | | | | | | | | | | | | | | | | | | | | | | | | | | | | | | | | | | | | | | |
| Northern Pin Oak | 25 | Log/Pole/XLog | 15 | 97 | | | | | | | | | | | | | | | | | | | | | | | | | | | | | | | | | | | | | | | | | | | | | | | | | | | | |
| White Pine | 34 | Log/Pole | 14 | 54 | | | | | | | | | | | | | | | | | | | | | | | | | | | | | | | | | | | | | | | | | | | | | | | | | | | | |
| Sub-Canopy Species | Density | Avg. Height | Size | | | | | | | | | | | | | | | | | | | | | | | | | | | | | | | | | | | | | | | | | | | | | | | | | | | | | |
| Balsam Fir | Low | 10 - 20 feet | Sapling | | | | | | | | | | | | | | | | | | | | | | | | | | | | | | | | | | | | | | | | | | | | | | | | | | | | | |
| Quaking Aspen | Medium | Variable | Pole | | | | | | | | | | | | | | | | | | | | | | | | | | | | | | | | | | | | | | | | | | | | | | | | | | | | | |
| White Pine | Trace | Variable | Sapling | | | | | | | | | | | | | | | | | | | | | | | | | | | | | | | | | | | | | | | | | | | | | | | | | | | | | |
| Black Cherry | Low | Variable | Tall Shrub | | | | | | | | | | | | | | | | | | | | | | | | | | | | | | | | | | | | | | | | | | | | | | | | | | | | | |
| Northern Pin Oak | Trace | 10 - 20 feet | Sapling | | | | | | | | | | | | | | | | | | | | | | | | | | | | | | | | | | | | | | | | | | | | | | | | | | | | | |
| Black Spruce | Trace | Variable | Sapling | | | | | | | | | | | | | | | | | | | | | | | | | | | | | | | | | | | | | | | | | | | | | | | | | | | | | |
| Tag Alder | Trace | 5 - 10 feet | Tall Shrub | | | | | | | | | | | | | | | | | | | | | | | | | | | | | | | | | | | | | | | | | | | | | | | | | | | | | |
| | | | | | | | | | | | | | | | | | | | | | | | | | | | | | | | | | | | | | | | | | | | | | | | | | | | | | | | | |



| Stand | Level 4 Cover Type | Size Density | Acres | Stand Age | BA Range | Managed Site | General Comments | | | | | | | | | | | | | | | | | | | | | | | | | | | | | | | | | | | | | | | | | |
|---|-------------------------------------|--------------------|------------|-------------|----------|------------------|--|------------------|----------|--------------|-----------|-----|------------------------|------|------------|-----|----------|--|--------------|--------------------|----------|-------------|---|--------------|--------------------|-------------|-------------|------------|------------|----------|-----------|---------|-------------|---------|-----------|---------|--------------|---------|----------|------------|------------------|-----|----------|---------|------------------|-----|----------|---------|
| 6 | 4310 - Pine, Oak Mix | Sawtimber Poor | 31.4 | 97 | 1-50 | N/A | Declining open-grown NPO with WP recruiting into the canopy. BC brush, scattered pine saplings and small patches of oak regen in the large canopy gaps. Branch flagging present in the WP. Two-acre patch of J5 east of the snowmobile trail. Traces of aspen around the former township dump (use permits issued in the 1960's and 1970's) that was located east of the JP patch. | | | | | | | | | | | | | | | | | | | | | | | | | | | | | | | | | | | | | | | | | |
| <table border="1"> <thead> <tr> <th>Canopy Species</th> <th>% Cover</th> <th>Size Class</th> <th>DBH</th> <th>Age</th> </tr> </thead> <tbody> <tr> <td>Jack Pine</td> <td>15</td> <td>Pole/Log</td> <td>8</td> <td></td> </tr> <tr> <td>Northern Pin Oak</td> <td>55</td> <td>Log/XLog</td> <td>16</td> <td>97</td> </tr> <tr> <td>White Pine</td> <td>25</td> <td>Log/Pole</td> <td>11</td> <td>45</td> </tr> </tbody> </table> | | Canopy Species | % Cover | Size Class | DBH | Age | | Jack Pine | 15 | Pole/Log | 8 | | Northern Pin Oak | 55 | Log/XLog | 16 | 97 | White Pine | 25 | Log/Pole | 11 | 45 | <table border="1"> <thead> <tr> <th>Sub-Canopy Species</th> <th>Density</th> <th>Avg. Height</th> <th>Size</th> </tr> </thead> <tbody> <tr> <td>White Pine</td> <td>Low</td> <td>Variable</td> <td>Sapling</td> </tr> <tr> <td>Jack Pine</td> <td>Low</td> <td>Variable</td> <td>Sapling</td> </tr> <tr> <td>Black Cherry</td> <td>Medium</td> <td>Variable</td> <td>Tall Shrub</td> </tr> <tr> <td>Northern Pin Oak</td> <td>Low</td> <td>Variable</td> <td>Sapling</td> </tr> <tr> <td>Northern Pin Oak</td> <td>Low</td> <td>< 5 feet</td> <td>Seeding</td> </tr> </tbody> </table> | | Sub-Canopy Species | Density | Avg. Height | Size | White Pine | Low | Variable | Sapling | Jack Pine | Low | Variable | Sapling | Black Cherry | Medium | Variable | Tall Shrub | Northern Pin Oak | Low | Variable | Sapling | Northern Pin Oak | Low | < 5 feet | Seeding |
| Canopy Species | % Cover | Size Class | DBH | Age | | | | | | | | | | | | | | | | | | | | | | | | | | | | | | | | | | | | | | | | | | | | |
| Jack Pine | 15 | Pole/Log | 8 | | | | | | | | | | | | | | | | | | | | | | | | | | | | | | | | | | | | | | | | | | | | | |
| Northern Pin Oak | 55 | Log/XLog | 16 | 97 | | | | | | | | | | | | | | | | | | | | | | | | | | | | | | | | | | | | | | | | | | | | |
| White Pine | 25 | Log/Pole | 11 | 45 | | | | | | | | | | | | | | | | | | | | | | | | | | | | | | | | | | | | | | | | | | | | |
| Sub-Canopy Species | Density | Avg. Height | Size | | | | | | | | | | | | | | | | | | | | | | | | | | | | | | | | | | | | | | | | | | | | | |
| White Pine | Low | Variable | Sapling | | | | | | | | | | | | | | | | | | | | | | | | | | | | | | | | | | | | | | | | | | | | | |
| Jack Pine | Low | Variable | Sapling | | | | | | | | | | | | | | | | | | | | | | | | | | | | | | | | | | | | | | | | | | | | | |
| Black Cherry | Medium | Variable | Tall Shrub | | | | | | | | | | | | | | | | | | | | | | | | | | | | | | | | | | | | | | | | | | | | | |
| Northern Pin Oak | Low | Variable | Sapling | | | | | | | | | | | | | | | | | | | | | | | | | | | | | | | | | | | | | | | | | | | | | |
| Northern Pin Oak | Low | < 5 feet | Seeding | | | | | | | | | | | | | | | | | | | | | | | | | | | | | | | | | | | | | | | | | | | | | |
| 7 | 3303 - Mixed Low Density Trees | Nonstocked | 34.7 | | Immature | No | Grassy opening with BC brush and scattered NPO-WP-JP. Was typed-out as an O7 last YOE but continued mortality in the oak has dropped it into the non-forested category. The NW was part of the adjacent 2005 shelterwood harvest, but extensive mortality in the residual oak there has also dropped the canopy closure below 25%. | | | | | | | | | | | | | | | | | | | | | | | | | | | | | | | | | | | | | | | | | |
| <table border="1"> <thead> <tr> <th>Sub-Canopy Species</th> <th>Density</th> <th>Avg. Height</th> <th>Size</th> </tr> </thead> <tbody> <tr> <td>Northern Pin Oak</td> <td>Low</td> <td>>20 feet</td> <td>Log</td> </tr> <tr> <td>Jack Pine</td> <td>Low</td> <td>>20 feet</td> <td>Pole</td> </tr> <tr> <td>White Pine</td> <td>Low</td> <td>>20 feet</td> <td>Pole</td> </tr> <tr> <td>Black Cherry</td> <td>Medium</td> <td>Variable</td> <td>Tall Shrub</td> </tr> <tr> <td>Northern Pin Oak</td> <td>Trace</td> <td>5 - 10 feet</td> <td>Sapling</td> </tr> <tr> <td>White Pine</td> <td>Low</td> <td>>20 feet</td> <td>Log</td> </tr> <tr> <td>Jack Pine</td> <td>Trace</td> <td>5 - 10 feet</td> <td>Sapling</td> </tr> <tr> <td>Red Maple</td> <td>Trace</td> <td>10 - 20 feet</td> <td>Sapling</td> </tr> </tbody> </table> | | Sub-Canopy Species | Density | Avg. Height | Size | Northern Pin Oak | | Low | >20 feet | Log | Jack Pine | Low | >20 feet | Pole | White Pine | Low | >20 feet | Pole | Black Cherry | Medium | Variable | Tall Shrub | Northern Pin Oak | Trace | 5 - 10 feet | Sapling | White Pine | Low | >20 feet | Log | Jack Pine | Trace | 5 - 10 feet | Sapling | Red Maple | Trace | 10 - 20 feet | Sapling | | | | | | | | | | |
| Sub-Canopy Species | Density | Avg. Height | Size | | | | | | | | | | | | | | | | | | | | | | | | | | | | | | | | | | | | | | | | | | | | | |
| Northern Pin Oak | Low | >20 feet | Log | | | | | | | | | | | | | | | | | | | | | | | | | | | | | | | | | | | | | | | | | | | | | |
| Jack Pine | Low | >20 feet | Pole | | | | | | | | | | | | | | | | | | | | | | | | | | | | | | | | | | | | | | | | | | | | | |
| White Pine | Low | >20 feet | Pole | | | | | | | | | | | | | | | | | | | | | | | | | | | | | | | | | | | | | | | | | | | | | |
| Black Cherry | Medium | Variable | Tall Shrub | | | | | | | | | | | | | | | | | | | | | | | | | | | | | | | | | | | | | | | | | | | | | |
| Northern Pin Oak | Trace | 5 - 10 feet | Sapling | | | | | | | | | | | | | | | | | | | | | | | | | | | | | | | | | | | | | | | | | | | | | |
| White Pine | Low | >20 feet | Log | | | | | | | | | | | | | | | | | | | | | | | | | | | | | | | | | | | | | | | | | | | | | |
| Jack Pine | Trace | 5 - 10 feet | Sapling | | | | | | | | | | | | | | | | | | | | | | | | | | | | | | | | | | | | | | | | | | | | | |
| Red Maple | Trace | 10 - 20 feet | Sapling | | | | | | | | | | | | | | | | | | | | | | | | | | | | | | | | | | | | | | | | | | | | | |
| 8 | 4199 - Other Mixed Upland Deciduous | Sawtimber Well | 7.2 | 127 | 51-80 | N/A | The main east poly was thinned in 2005 (#055-02), cutting orange-marked stems (ave cruised residual 80 BA). All of the RM (stump-origin clumps) was left, forming an intermediate canopy layer below the dominant xlog BRO/NPO. Scattered RP-WP and traces of BTA and spruce. WP regen increases to the south. Branch flagging present in the younger WP. The 1.7-acre west poly was not thinned, but has similar canopy structure. | | | | | | | | | | | | | | | | | | | | | | | | | | | | | | | | | | | | | | | | | |
| <table border="1"> <thead> <tr> <th>Canopy Species</th> <th>% Cover</th> <th>Size Class</th> <th>DBH</th> <th>Age</th> </tr> </thead> <tbody> <tr> <td>Red Maple</td> <td>35</td> <td>Pole/Sap/Log</td> <td>7</td> <td>85</td> </tr> <tr> <td>Black/Red (Hybrid) Oak</td> <td>55</td> <td>XLog/Log</td> <td>20</td> <td>127</td> </tr> </tbody> </table> | | Canopy Species | % Cover | Size Class | DBH | Age | | Red Maple | 35 | Pole/Sap/Log | 7 | 85 | Black/Red (Hybrid) Oak | 55 | XLog/Log | 20 | 127 | <table border="1"> <thead> <tr> <th>Sub-Canopy Species</th> <th>Density</th> <th>Avg. Height</th> <th>Size</th> </tr> </thead> <tbody> <tr> <td>Black Cherry</td> <td>Low</td> <td>5 - 10 feet</td> <td>Tall Shrub</td> </tr> <tr> <td>White Pine</td> <td>Low</td> <td>Variable</td> <td>Sapling</td> </tr> </tbody> </table> | | Sub-Canopy Species | Density | Avg. Height | Size | Black Cherry | Low | 5 - 10 feet | Tall Shrub | White Pine | Low | Variable | Sapling | | | | | | | | | | | | | | | | | |
| Canopy Species | % Cover | Size Class | DBH | Age | | | | | | | | | | | | | | | | | | | | | | | | | | | | | | | | | | | | | | | | | | | | |
| Red Maple | 35 | Pole/Sap/Log | 7 | 85 | | | | | | | | | | | | | | | | | | | | | | | | | | | | | | | | | | | | | | | | | | | | |
| Black/Red (Hybrid) Oak | 55 | XLog/Log | 20 | 127 | | | | | | | | | | | | | | | | | | | | | | | | | | | | | | | | | | | | | | | | | | | | |
| Sub-Canopy Species | Density | Avg. Height | Size | | | | | | | | | | | | | | | | | | | | | | | | | | | | | | | | | | | | | | | | | | | | | |
| Black Cherry | Low | 5 - 10 feet | Tall Shrub | | | | | | | | | | | | | | | | | | | | | | | | | | | | | | | | | | | | | | | | | | | | | |
| White Pine | Low | Variable | Sapling | | | | | | | | | | | | | | | | | | | | | | | | | | | | | | | | | | | | | | | | | | | | | |
| 9 | 42120 - Planted Jack Pine | Sapling Well | 28.7 | 23 | 1-50 | N/A | Most of the stand was final harvested in 1994 (#058-91), cutting stems 2"+ DBH except WP. JP was machine-seeded around the residual WP in 1996 (C72-351). The seeded JP & natural NPO regen from the cut are the featured canopy, with the residual WP representing a super-canopy layer. The seeding was extended south of the harvest area to reforest an adjacent LDT type that still has JP poles scattered above. Excessive stocking common in the seeded JP rows. WP tends to have open-grown form. Odd patch of BC poles in S-center. Traces of QA. | | | | | | | | | | | | | | | | | | | | | | | | | | | | | | | | | | | | | | | | | |
| <table border="1"> <thead> <tr> <th>Canopy Species</th> <th>% Cover</th> <th>Size Class</th> <th>DBH</th> <th>Age</th> </tr> </thead> <tbody> <tr> <td>Northern Pin Oak</td> <td>10</td> <td>Sapling/Pole</td> <td>3</td> <td>25</td> </tr> <tr> <td>White Pine</td> <td>25</td> <td>Log/Pole</td> <td>11</td> <td>45</td> </tr> <tr> <td>Jack Pine</td> <td>60</td> <td>Sapling</td> <td>3</td> <td>23</td> </tr> </tbody> </table> | | Canopy Species | % Cover | Size Class | DBH | Age | | Northern Pin Oak | 10 | Sapling/Pole | 3 | 25 | White Pine | 25 | Log/Pole | 11 | 45 | Jack Pine | 60 | Sapling | 3 | 23 | | | | | | | | | | | | | | | | | | | | | | | | | | |
| Canopy Species | % Cover | Size Class | DBH | Age | | | | | | | | | | | | | | | | | | | | | | | | | | | | | | | | | | | | | | | | | | | | |
| Northern Pin Oak | 10 | Sapling/Pole | 3 | 25 | | | | | | | | | | | | | | | | | | | | | | | | | | | | | | | | | | | | | | | | | | | | |
| White Pine | 25 | Log/Pole | 11 | 45 | | | | | | | | | | | | | | | | | | | | | | | | | | | | | | | | | | | | | | | | | | | | |
| Jack Pine | 60 | Sapling | 3 | 23 | | | | | | | | | | | | | | | | | | | | | | | | | | | | | | | | | | | | | | | | | | | | |
| 10 | 4311 - Pine, Aspen Mix | Poletimber Well | 5.0 | 35 | 81-110 | N/A | Was manually cut 1"+ DBH in 1984 (W711-248) for emergency deer feed. Canopy of QA pole regen & WP regen & residual from the cut. Scattered NPO stump sprouts. Black canker present on the QA. Older residual aspen left on the north edge. Not enough age spread between the aspen and the WP to call the stand 2-aged. | | | | | | | | | | | | | | | | | | | | | | | | | | | | | | | | | | | | | | | | | |
| <table border="1"> <thead> <tr> <th>Canopy Species</th> <th>% Cover</th> <th>Size Class</th> <th>DBH</th> <th>Age</th> </tr> </thead> <tbody> <tr> <td>Quaking Aspen</td> <td>55</td> <td>Pole/Sapling</td> <td>6</td> <td>35</td> </tr> <tr> <td>White Pine</td> <td>43</td> <td>Log/Pole</td> <td>11</td> <td>43</td> </tr> </tbody> </table> | | Canopy Species | % Cover | Size Class | DBH | Age | | Quaking Aspen | 55 | Pole/Sapling | 6 | 35 | White Pine | 43 | Log/Pole | 11 | 43 | <table border="1"> <thead> <tr> <th>Sub-Canopy Species</th> <th>Density</th> <th>Avg. Height</th> <th>Size</th> </tr> </thead> <tbody> <tr> <td>Black Cherry</td> <td>Low</td> <td>5 - 10 feet</td> <td>Tall Shrub</td> </tr> </tbody> </table> | | Sub-Canopy Species | Density | Avg. Height | Size | Black Cherry | Low | 5 - 10 feet | Tall Shrub | | | | | | | | | | | | | | | | | | | | | |
| Canopy Species | % Cover | Size Class | DBH | Age | | | | | | | | | | | | | | | | | | | | | | | | | | | | | | | | | | | | | | | | | | | | |
| Quaking Aspen | 55 | Pole/Sapling | 6 | 35 | | | | | | | | | | | | | | | | | | | | | | | | | | | | | | | | | | | | | | | | | | | | |
| White Pine | 43 | Log/Pole | 11 | 43 | | | | | | | | | | | | | | | | | | | | | | | | | | | | | | | | | | | | | | | | | | | | |
| Sub-Canopy Species | Density | Avg. Height | Size | | | | | | | | | | | | | | | | | | | | | | | | | | | | | | | | | | | | | | | | | | | | | |
| Black Cherry | Low | 5 - 10 feet | Tall Shrub | | | | | | | | | | | | | | | | | | | | | | | | | | | | | | | | | | | | | | | | | | | | | |



| Stand | Level 4 Cover Type | Size Density | Acres | Stand Age | BA Range | Managed Site | General Comments | | | | | | | | | | | | | | | | | | | | | | | | | | | | | | | | | | | | | | | | |
|--|----------------------------|---|------------|--------------------|-------------|---------------------------------|--|------------------|-----------|---------------|-------------|---------|------------------|-----|--------------|---------|------------|--|-------------|--------------------|--------------|-------------|---|------------------|--------------------|-------------|-------------|--------------|------------|----------|--------------|------------|--------------|----------|-------------|--------------------------|------------|--------------|-------------|-----------|------------------|--------------|--------------|----------------|-------|--------------|---------|
| 11 | 42250 - Pine, Oak | Sawtimber Medium | 26.1 | 53 | 51-80 | N/A | <p>Ten acres in the stand's west half were shelterwood harvested in 2005 (#055-02), cutting merch stems except WP-RP & green-marked (ave cruised residual 30 BA). Three acres in the stand's east end were within a seed tree harvest in early 2012 (#645-11), cutting stems 2"+ DBH except RM, RP, WP & green-marked oak, but this portion had residual levels in the shelterwood range. Four acres along the highway were non-forested on the 1938 photos and have slowly filled in to shelterwood levels. There is a half-acre of planted RP poles along the highway. WP forms the main canopy, with declining overmature NPO scattered above. The canopy closure drifts off either end of the 50-75% category. Branch flagging present in the sapling-small saw WP. RM regen from the cut increases to the west. The trace of BTA regen is in the SW. MDOT ROW markers deep in the stand's east end. History of heavy deer browse pressure.</p> | | | | | | | | | | | | | | | | | | | | | | | | | | | | | | | | | | | | | | | | |
| <table border="1"> <thead> <tr> <th>Canopy Species</th> <th>% Cover</th> <th>Size Class</th> <th>DBH</th> <th>Age</th> </tr> </thead> <tbody> <tr> <td>Northern Pin Oak</td> <td>35</td> <td>Log/XLog</td> <td>16</td> <td>101</td> </tr> <tr> <td>White Pine</td> <td>50</td> <td>Log/Pole</td> <td>10</td> <td>53</td> </tr> </tbody> </table> | | Canopy Species | % Cover | Size Class | DBH | Age | | Northern Pin Oak | 35 | Log/XLog | 16 | 101 | White Pine | 50 | Log/Pole | 10 | 53 | <table border="1"> <thead> <tr> <th>Sub-Canopy Species</th> <th>Density</th> <th>Avg. Height</th> <th>Size</th> </tr> </thead> <tbody> <tr> <td>Northern Pin Oak</td> <td>Trace</td> <td>5 - 10 feet</td> <td>Sapling</td> </tr> <tr> <td>Black Cherry</td> <td>Medium</td> <td>Variable</td> <td>Tall Shrub</td> </tr> <tr> <td>White Pine</td> <td>Low</td> <td>Variable</td> <td>Sapling</td> </tr> <tr> <td>Serviceberry (Juneberry)</td> <td>Trace</td> <td>10 - 20 feet</td> <td>Tall Shrub</td> </tr> <tr> <td>Red Maple</td> <td>Medium</td> <td>10 - 20 feet</td> <td>Sapling</td> </tr> <tr> <td>Bigtooth Aspen</td> <td>Trace</td> <td>10 - 20 feet</td> <td>Sapling</td> </tr> </tbody> </table> | | Sub-Canopy Species | Density | Avg. Height | Size | Northern Pin Oak | Trace | 5 - 10 feet | Sapling | Black Cherry | Medium | Variable | Tall Shrub | White Pine | Low | Variable | Sapling | Serviceberry (Juneberry) | Trace | 10 - 20 feet | Tall Shrub | Red Maple | Medium | 10 - 20 feet | Sapling | Bigtooth Aspen | Trace | 10 - 20 feet | Sapling |
| Canopy Species | % Cover | Size Class | DBH | Age | | | | | | | | | | | | | | | | | | | | | | | | | | | | | | | | | | | | | | | | | | | |
| Northern Pin Oak | 35 | Log/XLog | 16 | 101 | | | | | | | | | | | | | | | | | | | | | | | | | | | | | | | | | | | | | | | | | | | |
| White Pine | 50 | Log/Pole | 10 | 53 | | | | | | | | | | | | | | | | | | | | | | | | | | | | | | | | | | | | | | | | | | | |
| Sub-Canopy Species | Density | Avg. Height | Size | | | | | | | | | | | | | | | | | | | | | | | | | | | | | | | | | | | | | | | | | | | | |
| Northern Pin Oak | Trace | 5 - 10 feet | Sapling | | | | | | | | | | | | | | | | | | | | | | | | | | | | | | | | | | | | | | | | | | | | |
| Black Cherry | Medium | Variable | Tall Shrub | | | | | | | | | | | | | | | | | | | | | | | | | | | | | | | | | | | | | | | | | | | | |
| White Pine | Low | Variable | Sapling | | | | | | | | | | | | | | | | | | | | | | | | | | | | | | | | | | | | | | | | | | | | |
| Serviceberry (Juneberry) | Trace | 10 - 20 feet | Tall Shrub | | | | | | | | | | | | | | | | | | | | | | | | | | | | | | | | | | | | | | | | | | | | |
| Red Maple | Medium | 10 - 20 feet | Sapling | | | | | | | | | | | | | | | | | | | | | | | | | | | | | | | | | | | | | | | | | | | | |
| Bigtooth Aspen | Trace | 10 - 20 feet | Sapling | | | | | | | | | | | | | | | | | | | | | | | | | | | | | | | | | | | | | | | | | | | | |
| 12 | 42200 - Natural White Pine | Poletimber Medium | 15.1 | 45 | 51-80 | N/A | <p>Was partially harvested in 1994 (#058-91), cutting only the JP 2"+ DBH west of the snow trail, and all species 2"+ DBH except WP east of the snow trail. There was also an earlier FTP in the SW for manually cutting aspen for emergency deer feed in 1982 (W71-167). That area will be merged with stand 4. The canopy is pole-sap-small saw WP, with mature NPO mixed in west of the snow trail. There are patches of natural JP regen in the large canopy gaps in the W1/2 & machine-seeded JP in the E1/2 (1996, C72-351). There is pole-sapling NPO regen from the cut in the canopy east of the snow trail, but MiFi wouldn't allow recording it separate from the mature NPO. Supercanopy xlog WP are scattered across the stand. Between the cut history & how the WP has been filling in, there are 3+ age classes in the stand and a blurred line between the over- & understory. Only aged the majority WP pole cover. Second age estimate on the mature NPO was drawn from the current NPO age in stand 6.</p> | | | | | | | | | | | | | | | | | | | | | | | | | | | | | | | | | | | | | | | | |
| <table border="1"> <thead> <tr> <th>Canopy Species</th> <th>% Cover</th> <th>Size Class</th> <th>DBH</th> <th>Age</th> </tr> </thead> <tbody> <tr> <td>Northern Pin Oak</td> <td>22</td> <td>Log/XLog/Pole</td> <td>16</td> <td>97</td> </tr> <tr> <td>White Pine</td> <td>65</td> <td>Pole/Sap/Log</td> <td>7</td> <td>45</td> </tr> <tr> <td>Jack Pine</td> <td>10</td> <td>Pole</td> <td>5</td> <td></td> </tr> </tbody> </table> | | Canopy Species | % Cover | Size Class | DBH | Age | | Northern Pin Oak | 22 | Log/XLog/Pole | 16 | 97 | White Pine | 65 | Pole/Sap/Log | 7 | 45 | Jack Pine | 10 | Pole | 5 | | <table border="1"> <thead> <tr> <th>Sub-Canopy Species</th> <th>Density</th> <th>Avg. Height</th> <th>Size</th> </tr> </thead> <tbody> <tr> <td>Jack Pine</td> <td>Medium</td> <td>10 - 20 feet</td> <td>Sapling</td> </tr> <tr> <td>Black Cherry</td> <td>Low</td> <td>5 - 10 feet</td> <td>Tall Shrub</td> </tr> <tr> <td>White Pine</td> <td>Low</td> <td>5 - 10 feet</td> <td>Sapling</td> </tr> <tr> <td>Northern Pin Oak</td> <td>Low</td> <td>10 - 20 feet</td> <td>Sapling</td> </tr> </tbody> </table> | | Sub-Canopy Species | Density | Avg. Height | Size | Jack Pine | Medium | 10 - 20 feet | Sapling | Black Cherry | Low | 5 - 10 feet | Tall Shrub | White Pine | Low | 5 - 10 feet | Sapling | Northern Pin Oak | Low | 10 - 20 feet | Sapling | | | |
| Canopy Species | % Cover | Size Class | DBH | Age | | | | | | | | | | | | | | | | | | | | | | | | | | | | | | | | | | | | | | | | | | | |
| Northern Pin Oak | 22 | Log/XLog/Pole | 16 | 97 | | | | | | | | | | | | | | | | | | | | | | | | | | | | | | | | | | | | | | | | | | | |
| White Pine | 65 | Pole/Sap/Log | 7 | 45 | | | | | | | | | | | | | | | | | | | | | | | | | | | | | | | | | | | | | | | | | | | |
| Jack Pine | 10 | Pole | 5 | | | | | | | | | | | | | | | | | | | | | | | | | | | | | | | | | | | | | | | | | | | | |
| Sub-Canopy Species | Density | Avg. Height | Size | | | | | | | | | | | | | | | | | | | | | | | | | | | | | | | | | | | | | | | | | | | | |
| Jack Pine | Medium | 10 - 20 feet | Sapling | | | | | | | | | | | | | | | | | | | | | | | | | | | | | | | | | | | | | | | | | | | | |
| Black Cherry | Low | 5 - 10 feet | Tall Shrub | | | | | | | | | | | | | | | | | | | | | | | | | | | | | | | | | | | | | | | | | | | | |
| White Pine | Low | 5 - 10 feet | Sapling | | | | | | | | | | | | | | | | | | | | | | | | | | | | | | | | | | | | | | | | | | | | |
| Northern Pin Oak | Low | 10 - 20 feet | Sapling | | | | | | | | | | | | | | | | | | | | | | | | | | | | | | | | | | | | | | | | | | | | |
| 13 | 6229 - Mixed lowland shrub | Nonstocked | 1.0 | | Unspecified | 612 - Lowland Coniferous Forest | <p>One acre out of the four that were set up was final harvested in 2010 (#600-11-02), cutting merch stems (mostly JP with some spruce). This small harvest was a lowland forest management demonstration site, toured in conjunction with an SAF conference. NPO & RM saplings along the old RR grade. Scattered residual WP & spruce saplings. Traces of WP, spruce & tamarack seedlings visible above the heavy snowpack. Site re-visited snow-off: post-harvest seedling establishment occurred only in the isolated patches of bare soil. Everywhere else, the low shrub and sphagnum mat is too thick for the spruce or tamarack to establish. Full cover in leatherleaf, sheep laurel, blueberry and sphagnum moss. Failed regen survey.</p> | | | | | | | | | | | | | | | | | | | | | | | | | | | | | | | | | | | | | | | | |
| | | <table border="1"> <thead> <tr> <th>Sub-Canopy Species</th> <th>Density</th> <th>Avg. Height</th> <th>Size</th> </tr> </thead> <tbody> <tr> <td>Red Maple</td> <td>Low</td> <td>5 - 10 feet</td> <td>Sapling</td> </tr> <tr> <td>Northern Pin Oak</td> <td>Low</td> <td>< 5 feet</td> <td>Sapling</td> </tr> <tr> <td>White Pine</td> <td>Low</td> <td>5 - 10 feet</td> <td>Sapling</td> </tr> <tr> <td>Black Spruce</td> <td>Low</td> <td>5 - 10 feet</td> <td>Sapling</td> </tr> <tr> <td>Black Spruce</td> <td>Trace</td> <td>< 5 feet</td> <td>Seeding</td> </tr> <tr> <td>White Pine</td> <td>Trace</td> <td>< 5 feet</td> <td>Seeding</td> </tr> <tr> <td>Tamarack</td> <td>Trace</td> <td>5 - 10 feet</td> <td>Sapling</td> </tr> </tbody> </table> | | Sub-Canopy Species | Density | Avg. Height | | Size | Red Maple | Low | 5 - 10 feet | Sapling | Northern Pin Oak | Low | < 5 feet | Sapling | White Pine | Low | 5 - 10 feet | Sapling | Black Spruce | Low | 5 - 10 feet | Sapling | Black Spruce | Trace | < 5 feet | Seeding | White Pine | Trace | < 5 feet | Seeding | Tamarack | Trace | 5 - 10 feet | Sapling | | | | | | | | | | | |
| Sub-Canopy Species | Density | Avg. Height | Size | | | | | | | | | | | | | | | | | | | | | | | | | | | | | | | | | | | | | | | | | | | | |
| Red Maple | Low | 5 - 10 feet | Sapling | | | | | | | | | | | | | | | | | | | | | | | | | | | | | | | | | | | | | | | | | | | | |
| Northern Pin Oak | Low | < 5 feet | Sapling | | | | | | | | | | | | | | | | | | | | | | | | | | | | | | | | | | | | | | | | | | | | |
| White Pine | Low | 5 - 10 feet | Sapling | | | | | | | | | | | | | | | | | | | | | | | | | | | | | | | | | | | | | | | | | | | | |
| Black Spruce | Low | 5 - 10 feet | Sapling | | | | | | | | | | | | | | | | | | | | | | | | | | | | | | | | | | | | | | | | | | | | |
| Black Spruce | Trace | < 5 feet | Seeding | | | | | | | | | | | | | | | | | | | | | | | | | | | | | | | | | | | | | | | | | | | | |
| White Pine | Trace | < 5 feet | Seeding | | | | | | | | | | | | | | | | | | | | | | | | | | | | | | | | | | | | | | | | | | | | |
| Tamarack | Trace | 5 - 10 feet | Sapling | | | | | | | | | | | | | | | | | | | | | | | | | | | | | | | | | | | | | | | | | | | | |



| Stand | Level 4 Cover Type | Size Density | Acres | Stand Age | BA Range | Managed Site | General Comments | | |
|------------------|--------------------------|-------------------|-------|-----------|--------------------|--------------|---|--------------|------------|
| 14 | 6127 - Lowland Pine | Sawtimber Well | 19.7 | 80 | 81-110 | N/A | The stand is on Kinross-AuGres complex soils (very poorly drained, dominant texture: muck). Deep snow and heavy deer browse prevented Kotar typing, but between the soil series and the tip-up mound topography, it is likely PARVCo. The stand's common thread is cull RM (stump-origin clumps) with varying distribution in supercanopy RP-WP and overmature JP. Oak mixes in on the drier north edge. Black spruce mixes in on the lower south edge. The traces of overmature QA have largely died out. The JP has also been dropping out of the canopy. The subcanopy ranges from medium WP cover (branch flagging present) to full RM cover (often under the overmature JP). | | |
| Canopy Species | % Cover | Size Class | DBH | Age | Sub-Canopy Species | Density | | Avg. Height | Size |
| Red Maple | 35 | Log/Pole/XLog | 12 | 80 | Red Maple | Medium | | >20 feet | Sapling |
| White Pine | 20 | XLog/Log/Pole | 22 | 115 | White Pine | Medium | | Variable | Sapling |
| Red Pine | 20 | Log/Pole/XLog | 17 | | Black Spruce | Trace | | Variable | Sapling |
| Jack Pine | 15 | Log/Pole | 10 | 91 | | | | | |
| 15 | 4133 - Aspen, Mixed Pine | Sapling Well | 6.8 | 25 | 1-50 | N/A | Was partially harvested in 1994 (#058-91), cutting stems 2"+ DBH except RP-WP >8" DBH. The aspen regen is the featured canopy, with pockets of pole-sap-saw WP occupying the same general layer, and a string of xlog WP-RP in a super-canopy layer. Could not reflect the younger WP's pole/sap/saw size range in the canopy record due to a MiFI limitation. | | |
| Canopy Species | % Cover | Size Class | DBH | Age | Sub-Canopy Species | Density | | Avg. Height | Size |
| Quaking Aspen | 55 | Sapling/Pole | 3 | 25 | White Pine | Low | | Variable | Sapling |
| Red Maple | 10 | Sapling/Pole | 3 | 25 | Black Cherry | Low | | 5 - 10 feet | Tall Shrub |
| White Pine | 20 | Pole | 7 | 56 | Northern Pin Oak | Low | | Variable | Sapling |
| 16 | 4133 - Aspen, Mixed Pine | Poletimber Medium | 27.6 | 57 | 51-80 | N/A | Mature NPO has been dying out of the stand, leaving declining QA clones, and a WP component that is increasing in the W end. The remaining living NPO is scattered across the stand, along with small amounts of RM & RP. Patches of advanced oak regen under the aspen clones. | | |
| Canopy Species | % Cover | Size Class | DBH | Age | Sub-Canopy Species | Density | | Avg. Height | Size |
| Quaking Aspen | 50 | Pole/Log | 8 | 57 | Red Maple | Trace | | Variable | Sapling |
| Northern Pin Oak | 20 | Log/XLog | 17 | 108 | White Pine | Low | | Variable | Sapling |
| White Pine | 25 | Pole/Log/Sap | 8 | | Northern Pin Oak | Low | | Variable | Sapling |
| | | | | | Black Cherry | Medium | Variable | Tall Shrub | |
| 17 | 4310 - Pine, Oak Mix | Sawtimber Poor | 102.6 | 52 | 1-50 | N/A | Most of this over-mature oak stand was shelterwood harvested in 2004 (#037-02), cutting merch stems except green-marked and WP-RP (cruised residual 30-40 BA). The strip south of the snowmobile trail and near the private property in the NE was thinned under the same contract, cutting merch JP and orange-marked stems (cruised residual 70-80 BA), but continued mortality in the overmature oak has reduced the canopy to shelterwood levels. RP was trenched and planted across 46 acres of the stand's south half in 2006 (C72-517), focusing on areas where the canopy was sparsest. Most of that interplanted area was split out as stand 23, but this stand picks up some of planted RP around stand 23. Extensive mortality in the NPO, particularly in the NE. The WP is responsible for keeping most of the stand in the forested category. Canopy closure drifts off either end of the 25-50% closure category. There is a minor amount of secure stump-origin NPO regen from the cut, and a heavily-browsed seedling layer. Traces of uncut JP-RM-A. Half-acre patch of planted RP poles in SW by M-72. | | |
| Canopy Species | % Cover | Size Class | DBH | Age | Sub-Canopy Species | Density | | Avg. Height | Size |
| Northern Pin Oak | 40 | Log/XLog | 16 | 100 | White Pine | Low | | Variable | Sapling |
| White Pine | 50 | Log/Pole | 11 | 52 | Northern Pin Oak | Low | | 5 - 10 feet | Sapling |
| | | | | | Red Pine | Trace | | 5 - 10 feet | Sapling |
| | | | | | Red Maple | Trace | | 5 - 10 feet | Sapling |
| | | | | | Northern Pin Oak | Low | | < 5 feet | Seeding |
| | | | | | Quaking Aspen | Trace | | 10 - 20 feet | Sapling |
| | | | | | Jack Pine | Low | | 5 - 10 feet | Sapling |
| 18 | 6122 - Black Spruce | Poletimber Well | 36.8 | 62 | 81-110 | N/A | Black spruce with JP. RP & WP scattered throughout; increases on the north edge. Tamarack presence low west of the former RR grade; increases to the east. Broadly 2-aged in the spruce & the JP, with majority poles in their 60's and older pole-saw stems in their 80's. Did not average the cored JP but listed the older age for that species to represent the stand's two-aged condition. The older JP has been dying out. Lowland ground but not too wet. | | |
| Canopy Species | % Cover | Size Class | DBH | Age | Sub-Canopy Species | Density | | Avg. Height | Size |
| Black Spruce | 65 | Pole | 7 | 62 | Black Spruce | Low | | Variable | Sapling |
| Jack Pine | 20 | Pole/Log | 8 | 87 | Tag Alder | Trace | | 5 - 10 feet | Tall Shrub |
| | | | | | Tamarack | Trace | | Variable | Sapling |
| | | | | | White Pine | Low | Variable | Sapling | |



| Stand | Level 4 Cover Type | Size Density | Acres | Stand Age | BA Range | Managed Site | General Comments | | | | | | | | | | | | | | | | | | | | | | | | | | | | | | | | | | | | | | | | | | |
|---|---|-------------------|------------|------------|----------|--------------|--|------------------|----|--------------|----|-----|--------------|----|--------------|----|----|--|----|--------------------|---------|-------------|---|--------------|--------------------|----------|-------------|---|--------------|--------------------|----------|-------------|--------------------------|--------------|--------------|-------------|------------|--------------------------|------------|--------------|------------|-------------|-------|----------|------------|--------------|-----|-------------|------------|
| 19 | 6122 - Black Spruce | Poletimber Well | 18.5 | 57 | 51-80 | N/A | Lowland ground but somewhat drier than the tam-over-L3 of stand 32. This stand has smaller diameter spruce with more saplings in the canopy and less pine than stand 18. Tamarack occurs in small pockets. | | | | | | | | | | | | | | | | | | | | | | | | | | | | | | | | | | | | | | | | | | |
| <table border="1"> <thead> <tr> <th>Canopy Species</th> <th>% Cover</th> <th>Size Class</th> <th>DBH</th> <th>Age</th> </tr> </thead> <tbody> <tr> <td>Black Spruce</td> <td>80</td> <td>Pole/Sapling</td> <td>6</td> <td>57</td> </tr> <tr> <td>Tamarack</td> <td>19</td> <td>Pole/Sapling</td> <td>6</td> <td>66</td> </tr> </tbody> </table> | | Canopy Species | % Cover | Size Class | DBH | Age | | Black Spruce | 80 | Pole/Sapling | 6 | 57 | Tamarack | 19 | Pole/Sapling | 6 | 66 | <table border="1"> <thead> <tr> <th>Sub-Canopy Species</th> <th>Density</th> <th>Avg. Height</th> <th>Size</th> </tr> </thead> <tbody> <tr> <td>Black Spruce</td> <td>Low</td> <td>Variable</td> <td>Sapling</td> </tr> <tr> <td>Tamarack</td> <td>Low</td> <td>Variable</td> <td>Sapling</td> </tr> <tr> <td>Tag Alder</td> <td>Trace</td> <td>5 - 10 feet</td> <td>Tall Shrub</td> </tr> <tr> <td>Bog Birch</td> <td>Trace</td> <td>5 - 10 feet</td> <td>Tall Shrub</td> </tr> </tbody> </table> | | Sub-Canopy Species | Density | Avg. Height | Size | Black Spruce | Low | Variable | Sapling | Tamarack | Low | Variable | Sapling | Tag Alder | Trace | 5 - 10 feet | Tall Shrub | Bog Birch | Trace | 5 - 10 feet | Tall Shrub | | | | | | | | | | |
| Canopy Species | % Cover | Size Class | DBH | Age | | | | | | | | | | | | | | | | | | | | | | | | | | | | | | | | | | | | | | | | | | | | | |
| Black Spruce | 80 | Pole/Sapling | 6 | 57 | | | | | | | | | | | | | | | | | | | | | | | | | | | | | | | | | | | | | | | | | | | | | |
| Tamarack | 19 | Pole/Sapling | 6 | 66 | | | | | | | | | | | | | | | | | | | | | | | | | | | | | | | | | | | | | | | | | | | | | |
| Sub-Canopy Species | Density | Avg. Height | Size | | | | | | | | | | | | | | | | | | | | | | | | | | | | | | | | | | | | | | | | | | | | | | |
| Black Spruce | Low | Variable | Sapling | | | | | | | | | | | | | | | | | | | | | | | | | | | | | | | | | | | | | | | | | | | | | | |
| Tamarack | Low | Variable | Sapling | | | | | | | | | | | | | | | | | | | | | | | | | | | | | | | | | | | | | | | | | | | | | | |
| Tag Alder | Trace | 5 - 10 feet | Tall Shrub | | | | | | | | | | | | | | | | | | | | | | | | | | | | | | | | | | | | | | | | | | | | | | |
| Bog Birch | Trace | 5 - 10 feet | Tall Shrub | | | | | | | | | | | | | | | | | | | | | | | | | | | | | | | | | | | | | | | | | | | | | | |
| 20 | 429 - Mixed Upland Conifers | Poletimber Medium | 19.7 | 36 | 1-50 | N/A | JP stand with minor amounts of O-A-Spruce was final harvested in 1983 (#015-82A), cutting merch stems except scattered spruce & tamarack in the south half. FTP C71-105 was submitted in 1980 for mechanically seeding the site with JP prior to harvest, but documentation of completion was not found. On transition ground, shifts from majority JP on the drier north part to more spruce-tamarack toward the swamp. | | | | | | | | | | | | | | | | | | | | | | | | | | | | | | | | | | | | | | | | | | |
| <table border="1"> <thead> <tr> <th>Canopy Species</th> <th>% Cover</th> <th>Size Class</th> <th>DBH</th> <th>Age</th> </tr> </thead> <tbody> <tr> <td>Quaking Aspen</td> <td>10</td> <td>Pole/Sapling</td> <td>5</td> <td>36</td> </tr> <tr> <td>Black Spruce</td> <td>15</td> <td>Pole/Sapling</td> <td>6</td> <td></td> </tr> <tr> <td>Jack Pine</td> <td>40</td> <td>Pole/Sapling</td> <td>6</td> <td>36</td> </tr> <tr> <td>Tamarack</td> <td>20</td> <td>Pole/Sapling</td> <td>5</td> <td>36</td> </tr> </tbody> </table> | | Canopy Species | % Cover | Size Class | DBH | Age | | Quaking Aspen | 10 | Pole/Sapling | 5 | 36 | Black Spruce | 15 | Pole/Sapling | 6 | | Jack Pine | 40 | Pole/Sapling | 6 | 36 | Tamarack | 20 | Pole/Sapling | 5 | 36 | <table border="1"> <thead> <tr> <th>Sub-Canopy Species</th> <th>Density</th> <th>Avg. Height</th> <th>Size</th> </tr> </thead> <tbody> <tr> <td>Chokeberry</td> <td>Trace</td> <td>5 - 10 feet</td> <td>Tall Shrub</td> </tr> <tr> <td>Tag Alder</td> <td>Medium</td> <td>5 - 10 feet</td> <td>Tall Shrub</td> </tr> <tr> <td>Wild Raisin</td> <td>Trace</td> <td>< 5 feet</td> <td>Tall Shrub</td> </tr> <tr> <td>Black Cherry</td> <td>Low</td> <td>5 - 10 feet</td> <td>Tall Shrub</td> </tr> </tbody> </table> | | Sub-Canopy Species | Density | Avg. Height | Size | Chokeberry | Trace | 5 - 10 feet | Tall Shrub | Tag Alder | Medium | 5 - 10 feet | Tall Shrub | Wild Raisin | Trace | < 5 feet | Tall Shrub | Black Cherry | Low | 5 - 10 feet | Tall Shrub |
| Canopy Species | % Cover | Size Class | DBH | Age | | | | | | | | | | | | | | | | | | | | | | | | | | | | | | | | | | | | | | | | | | | | | |
| Quaking Aspen | 10 | Pole/Sapling | 5 | 36 | | | | | | | | | | | | | | | | | | | | | | | | | | | | | | | | | | | | | | | | | | | | | |
| Black Spruce | 15 | Pole/Sapling | 6 | | | | | | | | | | | | | | | | | | | | | | | | | | | | | | | | | | | | | | | | | | | | | | |
| Jack Pine | 40 | Pole/Sapling | 6 | 36 | | | | | | | | | | | | | | | | | | | | | | | | | | | | | | | | | | | | | | | | | | | | | |
| Tamarack | 20 | Pole/Sapling | 5 | 36 | | | | | | | | | | | | | | | | | | | | | | | | | | | | | | | | | | | | | | | | | | | | | |
| Sub-Canopy Species | Density | Avg. Height | Size | | | | | | | | | | | | | | | | | | | | | | | | | | | | | | | | | | | | | | | | | | | | | | |
| Chokeberry | Trace | 5 - 10 feet | Tall Shrub | | | | | | | | | | | | | | | | | | | | | | | | | | | | | | | | | | | | | | | | | | | | | | |
| Tag Alder | Medium | 5 - 10 feet | Tall Shrub | | | | | | | | | | | | | | | | | | | | | | | | | | | | | | | | | | | | | | | | | | | | | | |
| Wild Raisin | Trace | < 5 feet | Tall Shrub | | | | | | | | | | | | | | | | | | | | | | | | | | | | | | | | | | | | | | | | | | | | | | |
| Black Cherry | Low | 5 - 10 feet | Tall Shrub | | | | | | | | | | | | | | | | | | | | | | | | | | | | | | | | | | | | | | | | | | | | | | |
| 21 | 4130 - Aspen | Sapling Well | 22.5 | 15 | Immature | N/A | Aspen stand with 3 acres of JP in the NW was final harvested in 2004 (#037-02), cutting stems 2"+ DBH except WP. The aspen regen is the featured canopy, with residual WP scattered across the stand. The pocket where JP was cut has JP sapling cover with a distinct browse line. Small BC brush inclusions. | | | | | | | | | | | | | | | | | | | | | | | | | | | | | | | | | | | | | | | | | | |
| <table border="1"> <thead> <tr> <th>Canopy Species</th> <th>% Cover</th> <th>Size Class</th> <th>DBH</th> <th>Age</th> </tr> </thead> <tbody> <tr> <td>Quaking Aspen</td> <td>80</td> <td>Sapling</td> <td>2</td> <td>15</td> </tr> </tbody> </table> | | Canopy Species | % Cover | Size Class | DBH | Age | | Quaking Aspen | 80 | Sapling | 2 | 15 | | | | | | | | | | | | | | | | | | | | | | | | | | | | | | | | | | | | | |
| Canopy Species | % Cover | Size Class | DBH | Age | | | | | | | | | | | | | | | | | | | | | | | | | | | | | | | | | | | | | | | | | | | | | |
| Quaking Aspen | 80 | Sapling | 2 | 15 | | | | | | | | | | | | | | | | | | | | | | | | | | | | | | | | | | | | | | | | | | | | | |
| 22 | 42111 - Planted Red Pine, Mixed Deciduous | Sapling Poor | 46.4 | 6 | 1-50 | N/A | Most of a mature NPO stand was seed tree harvested in early 2012 (#645-11), cutting stems 2"+ DBH except RM, RP, WP & green-marked oak (cruised residual BA: 15 NPO, 3 RM, 2 WP, 1 RP). A sub-acre stand of mature JP along M-72 was merged with this stand at re-inventory. 37 acres were trenched fall of 2012 (C72-720) and supplemental planted with RP in 2013 at 620 trees/acre, staying outside of the drip lines of residual trees. Passed Yr 3 regen survey. FTP completed. The planted RP is now the featured canopy, with scattered residual above: declining NPO, open-grown WP, RM clumps (mostly on S edge) & the JP inclusion along the hwy. Deer browse on the planted RP is concentrated on the swamp edge, otherwise the saplings are healthy. BC brush throughout. Unplanted west edge with heavier residual was shifted to adjacent stand. | | | | | | | | | | | | | | | | | | | | | | | | | | | | | | | | | | | | | | | | | | |
| <table border="1"> <thead> <tr> <th>Canopy Species</th> <th>% Cover</th> <th>Size Class</th> <th>DBH</th> <th>Age</th> </tr> </thead> <tbody> <tr> <td>Northern Pin Oak</td> <td>25</td> <td>Log/XLog</td> <td>16</td> <td>92</td> </tr> <tr> <td>White Pine</td> <td>6</td> <td>Log/Pole</td> <td>12</td> <td></td> </tr> <tr> <td>Red Pine</td> <td>60</td> <td>Sapling</td> <td>1</td> <td>6</td> </tr> </tbody> </table> | | Canopy Species | % Cover | Size Class | DBH | Age | | Northern Pin Oak | 25 | Log/XLog | 16 | 92 | White Pine | 6 | Log/Pole | 12 | | Red Pine | 60 | Sapling | 1 | 6 | <table border="1"> <thead> <tr> <th>Sub-Canopy Species</th> <th>Density</th> <th>Avg. Height</th> <th>Size</th> </tr> </thead> <tbody> <tr> <td>Black Cherry</td> <td>Medium</td> <td>Variable</td> <td>Tall Shrub</td> </tr> <tr> <td>Serviceberry (Juneberry)</td> <td>Trace</td> <td>10 - 20 feet</td> <td>Tall Shrub</td> </tr> </tbody> </table> | | Sub-Canopy Species | Density | Avg. Height | Size | Black Cherry | Medium | Variable | Tall Shrub | Serviceberry (Juneberry) | Trace | 10 - 20 feet | Tall Shrub | | | | | | | | | | | | | |
| Canopy Species | % Cover | Size Class | DBH | Age | | | | | | | | | | | | | | | | | | | | | | | | | | | | | | | | | | | | | | | | | | | | | |
| Northern Pin Oak | 25 | Log/XLog | 16 | 92 | | | | | | | | | | | | | | | | | | | | | | | | | | | | | | | | | | | | | | | | | | | | | |
| White Pine | 6 | Log/Pole | 12 | | | | | | | | | | | | | | | | | | | | | | | | | | | | | | | | | | | | | | | | | | | | | | |
| Red Pine | 60 | Sapling | 1 | 6 | | | | | | | | | | | | | | | | | | | | | | | | | | | | | | | | | | | | | | | | | | | | | |
| Sub-Canopy Species | Density | Avg. Height | Size | | | | | | | | | | | | | | | | | | | | | | | | | | | | | | | | | | | | | | | | | | | | | | |
| Black Cherry | Medium | Variable | Tall Shrub | | | | | | | | | | | | | | | | | | | | | | | | | | | | | | | | | | | | | | | | | | | | | | |
| Serviceberry (Juneberry) | Trace | 10 - 20 feet | Tall Shrub | | | | | | | | | | | | | | | | | | | | | | | | | | | | | | | | | | | | | | | | | | | | | | |
| 23 | 42141 - Planted Mixed Pine, Mixed Deciduous | Sapling Medium | 42.0 | 13 | 1-50 | N/A | Most of this over-mature oak stand was shelterwood harvested in 2004 (#037-02), cutting merch stems except green-marked and WP-RP (cruised residual 30-40 BA). The strip south of the snowmobile trail was thinned under the same contract, cutting merch JP and orange-marked stems (cruised residual 70-80 BA), but continued mortality in the overmature oak has reduced much of the canopy there to shelterwood levels. RP was trenched and planted across 46 acres in 2006 (C72-517), focusing on areas where the canopy was sparsest. This majority planted portion was split out as stand 23 where the regen is the featured canopy, and the residual NPO-WP-RP occupies a supercanopy layer. Second age estimate on the mature NPO was drawn from the oak cored in parent stand 17. | | | | | | | | | | | | | | | | | | | | | | | | | | | | | | | | | | | | | | | | | | |
| <table border="1"> <thead> <tr> <th>Canopy Species</th> <th>% Cover</th> <th>Size Class</th> <th>DBH</th> <th>Age</th> </tr> </thead> <tbody> <tr> <td>Northern Pin Oak</td> <td>20</td> <td>Log/XLog</td> <td>16</td> <td>100</td> </tr> <tr> <td>White Pine</td> <td>10</td> <td>Log/Pole/Sap</td> <td>12</td> <td></td> </tr> <tr> <td>Red Pine</td> <td>50</td> <td>Sapling</td> <td>2</td> <td>13</td> </tr> <tr> <td>Northern Pin Oak</td> <td>7</td> <td>Sapling</td> <td>2</td> <td></td> </tr> </tbody> </table> | | Canopy Species | % Cover | Size Class | DBH | Age | | Northern Pin Oak | 20 | Log/XLog | 16 | 100 | White Pine | 10 | Log/Pole/Sap | 12 | | Red Pine | 50 | Sapling | 2 | 13 | Northern Pin Oak | 7 | Sapling | 2 | | <table border="1"> <thead> <tr> <th>Sub-Canopy Species</th> <th>Density</th> <th>Avg. Height</th> <th>Size</th> </tr> </thead> <tbody> <tr> <td>Black Cherry</td> <td>Low</td> <td>Variable</td> <td>Tall Shrub</td> </tr> <tr> <td>Serviceberry (Juneberry)</td> <td>Trace</td> <td>10 - 20 feet</td> <td>Tall Shrub</td> </tr> </tbody> </table> | | Sub-Canopy Species | Density | Avg. Height | Size | Black Cherry | Low | Variable | Tall Shrub | Serviceberry (Juneberry) | Trace | 10 - 20 feet | Tall Shrub | | | | | | | | |
| Canopy Species | % Cover | Size Class | DBH | Age | | | | | | | | | | | | | | | | | | | | | | | | | | | | | | | | | | | | | | | | | | | | | |
| Northern Pin Oak | 20 | Log/XLog | 16 | 100 | | | | | | | | | | | | | | | | | | | | | | | | | | | | | | | | | | | | | | | | | | | | | |
| White Pine | 10 | Log/Pole/Sap | 12 | | | | | | | | | | | | | | | | | | | | | | | | | | | | | | | | | | | | | | | | | | | | | | |
| Red Pine | 50 | Sapling | 2 | 13 | | | | | | | | | | | | | | | | | | | | | | | | | | | | | | | | | | | | | | | | | | | | | |
| Northern Pin Oak | 7 | Sapling | 2 | | | | | | | | | | | | | | | | | | | | | | | | | | | | | | | | | | | | | | | | | | | | | | |
| Sub-Canopy Species | Density | Avg. Height | Size | | | | | | | | | | | | | | | | | | | | | | | | | | | | | | | | | | | | | | | | | | | | | | |
| Black Cherry | Low | Variable | Tall Shrub | | | | | | | | | | | | | | | | | | | | | | | | | | | | | | | | | | | | | | | | | | | | | | |
| Serviceberry (Juneberry) | Trace | 10 - 20 feet | Tall Shrub | | | | | | | | | | | | | | | | | | | | | | | | | | | | | | | | | | | | | | | | | | | | | | |



| Stand | Level 4 Cover Type | Size Density | Acres | Stand Age | BA Range | Managed Site | General Comments | | | | | | | | | | | | | | | | | | | | | | | | | | | | | |
|---|--------------------------------|--------------------|------------|-------------|-------------|--------------|---|----------------|----------|--------------|------------------|-----|------------------|-----|------------------|-----|----------|---|---------------|--------------------|----------|-------------|--|--------------|--------------------|----------|-------------|----------|------------|-------------|------------|---------|--------------|---------|-------------|------------|
| 24 | 4319 - Mixed Upland Forest | Sawtimber Well | 20.8 | 53 | 51-80 | N/A | This stand was originally part of the larger oak type to the west, but was thinned (instead of shelterwood harvested) in 2004 (#037-02), cutting orange-marked stems, along with merch JP south of the snowmobile trail (cruised residual 70-80 BA). Continued mortality in the overmature oak in the thinning unit's northwest has reduced the canopy to shelterwood levels, so that area was merged back into stand 17. Continued mortality in the NPO; still a live mature component, but pole WP-RM are now significant canopy codominants. Scattered mature BTA along AuSable Trail. Branch flagging in the WP; some sapling & pole mortality. | | | | | | | | | | | | | | | | | | | | | | | | | | | | | |
| <table border="1"> <thead> <tr> <th>Canopy Species</th> <th>% Cover</th> <th>Size Class</th> <th>DBH</th> <th>Age</th> </tr> </thead> <tbody> <tr> <td>Red Maple</td> <td>30</td> <td>Pole/Sap/Log</td> <td>6</td> <td></td> </tr> <tr> <td>Northern Pin Oak</td> <td>25</td> <td>Log</td> <td>15</td> <td>99</td> </tr> <tr> <td>White Pine</td> <td>40</td> <td>Log/Pole/Sap</td> <td>10</td> <td>53</td> </tr> </tbody> </table> | | Canopy Species | % Cover | Size Class | DBH | Age | | Red Maple | 30 | Pole/Sap/Log | 6 | | Northern Pin Oak | 25 | Log | 15 | 99 | White Pine | 40 | Log/Pole/Sap | 10 | 53 | <table border="1"> <thead> <tr> <th>Sub-Canopy Species</th> <th>Density</th> <th>Avg. Height</th> <th>Size</th> </tr> </thead> <tbody> <tr> <td>White Pine</td> <td>Low</td> <td>Variable</td> <td>Sapling</td> </tr> <tr> <td>Black Cherry</td> <td>Low</td> <td>5 - 10 feet</td> <td>Tall Shrub</td> </tr> </tbody> </table> | | Sub-Canopy Species | Density | Avg. Height | Size | White Pine | Low | Variable | Sapling | Black Cherry | Low | 5 - 10 feet | Tall Shrub |
| Canopy Species | % Cover | Size Class | DBH | Age | | | | | | | | | | | | | | | | | | | | | | | | | | | | | | | | |
| Red Maple | 30 | Pole/Sap/Log | 6 | | | | | | | | | | | | | | | | | | | | | | | | | | | | | | | | | |
| Northern Pin Oak | 25 | Log | 15 | 99 | | | | | | | | | | | | | | | | | | | | | | | | | | | | | | | | |
| White Pine | 40 | Log/Pole/Sap | 10 | 53 | | | | | | | | | | | | | | | | | | | | | | | | | | | | | | | | |
| Sub-Canopy Species | Density | Avg. Height | Size | | | | | | | | | | | | | | | | | | | | | | | | | | | | | | | | | |
| White Pine | Low | Variable | Sapling | | | | | | | | | | | | | | | | | | | | | | | | | | | | | | | | | |
| Black Cherry | Low | 5 - 10 feet | Tall Shrub | | | | | | | | | | | | | | | | | | | | | | | | | | | | | | | | | |
| 25 | 3303 - Mixed Low Density Trees | Nonstocked | 15.5 | | Immature | No | Extensive mortality in the mature NPO has dropped this stand into LDT range. Variable cover in BC brush with declining xlog NPO, scattered WP-RP, top-dying QA, and patches of advanced NPO regen. | | | | | | | | | | | | | | | | | | | | | | | | | | | | | |
| <table border="1"> <thead> <tr> <th>Sub-Canopy Species</th> <th>Density</th> <th>Avg. Height</th> <th>Size</th> </tr> </thead> <tbody> <tr> <td>Black Cherry</td> <td>Medium</td> <td>Variable</td> <td>Tall Shrub</td> </tr> <tr> <td>Northern Pin Oak</td> <td>Low</td> <td>>20 feet</td> <td>Log</td> </tr> <tr> <td>Northern Pin Oak</td> <td>Low</td> <td>Variable</td> <td>Sapling</td> </tr> <tr> <td>Quaking Aspen</td> <td>Low</td> <td>>20 feet</td> <td>Pole</td> </tr> <tr> <td>White Pine</td> <td>Low</td> <td>>20 feet</td> <td>Log</td> </tr> <tr> <td>Red Pine</td> <td>Trace</td> <td>>20 feet</td> <td>Log</td> </tr> <tr> <td>White Pine</td> <td>Low</td> <td>Variable</td> <td>Sapling</td> </tr> </tbody> </table> | | Sub-Canopy Species | Density | Avg. Height | Size | Black Cherry | | Medium | Variable | Tall Shrub | Northern Pin Oak | Low | >20 feet | Log | Northern Pin Oak | Low | Variable | Sapling | Quaking Aspen | Low | >20 feet | Pole | White Pine | Low | >20 feet | Log | Red Pine | Trace | >20 feet | Log | White Pine | Low | Variable | Sapling | | |
| Sub-Canopy Species | Density | Avg. Height | Size | | | | | | | | | | | | | | | | | | | | | | | | | | | | | | | | | |
| Black Cherry | Medium | Variable | Tall Shrub | | | | | | | | | | | | | | | | | | | | | | | | | | | | | | | | | |
| Northern Pin Oak | Low | >20 feet | Log | | | | | | | | | | | | | | | | | | | | | | | | | | | | | | | | | |
| Northern Pin Oak | Low | Variable | Sapling | | | | | | | | | | | | | | | | | | | | | | | | | | | | | | | | | |
| Quaking Aspen | Low | >20 feet | Pole | | | | | | | | | | | | | | | | | | | | | | | | | | | | | | | | | |
| White Pine | Low | >20 feet | Log | | | | | | | | | | | | | | | | | | | | | | | | | | | | | | | | | |
| Red Pine | Trace | >20 feet | Log | | | | | | | | | | | | | | | | | | | | | | | | | | | | | | | | | |
| White Pine | Low | Variable | Sapling | | | | | | | | | | | | | | | | | | | | | | | | | | | | | | | | | |
| 26 | 4125 - Black, N. Pin Oak | Poletimber Medium | 46.0 | 37 | 1-50 | N/A | Oak stand with a minor aspen component was final harvested in 1982 (#014-82A), cutting merch stems. Two acres in the south edge were trenched and planted to RP in 2006 when stand 23 was underplanted (C72-517). Canopy dominant NPO stump-origin stems with small aspen clones. Stocky WP-RP scattered throughout. BC brush inclusions. | | | | | | | | | | | | | | | | | | | | | | | | | | | | | |
| <table border="1"> <thead> <tr> <th>Canopy Species</th> <th>% Cover</th> <th>Size Class</th> <th>DBH</th> <th>Age</th> </tr> </thead> <tbody> <tr> <td>Bigtooth Aspen</td> <td>15</td> <td>Pole/Sapling</td> <td>6</td> <td>37</td> </tr> <tr> <td>Northern Pin Oak</td> <td>67</td> <td>Pole/Sapling</td> <td>5</td> <td>37</td> </tr> </tbody> </table> | | Canopy Species | % Cover | Size Class | DBH | Age | | Bigtooth Aspen | 15 | Pole/Sapling | 6 | 37 | Northern Pin Oak | 67 | Pole/Sapling | 5 | 37 | <table border="1"> <thead> <tr> <th>Sub-Canopy Species</th> <th>Density</th> <th>Avg. Height</th> <th>Size</th> </tr> </thead> <tbody> <tr> <td>Black Cherry</td> <td>Medium</td> <td>Variable</td> <td>Tall Shrub</td> </tr> <tr> <td>Red Pine</td> <td>Trace</td> <td>5 - 10 feet</td> <td>Sapling</td> </tr> </tbody> </table> | | Sub-Canopy Species | Density | Avg. Height | Size | Black Cherry | Medium | Variable | Tall Shrub | Red Pine | Trace | 5 - 10 feet | Sapling | | | | | |
| Canopy Species | % Cover | Size Class | DBH | Age | | | | | | | | | | | | | | | | | | | | | | | | | | | | | | | | |
| Bigtooth Aspen | 15 | Pole/Sapling | 6 | 37 | | | | | | | | | | | | | | | | | | | | | | | | | | | | | | | | |
| Northern Pin Oak | 67 | Pole/Sapling | 5 | 37 | | | | | | | | | | | | | | | | | | | | | | | | | | | | | | | | |
| Sub-Canopy Species | Density | Avg. Height | Size | | | | | | | | | | | | | | | | | | | | | | | | | | | | | | | | | |
| Black Cherry | Medium | Variable | Tall Shrub | | | | | | | | | | | | | | | | | | | | | | | | | | | | | | | | | |
| Red Pine | Trace | 5 - 10 feet | Sapling | | | | | | | | | | | | | | | | | | | | | | | | | | | | | | | | | |
| 27 | 6220 - Alder/willow | Nonstocked | 11.3 | 0 | Unspecified | No | Tag alder and salix with scattered flood-stressed spruce, RM, WP, NWC & tamarack. Dead black ash in the SW. The stand is seasonally flooded as snowmelt water converges and flows west across it during the spring. The former RR grade impedes that spring runoff, expanding this stand by flood-killing adjacent timber. | | | | | | | | | | | | | | | | | | | | | | | | | | | | | |
| 28 | 6220 - Alder/willow | Nonstocked | 33.5 | 0 | Unspecified | No | Evidence of significant harvesting across much of the stand is visible on the 1952 air photos. That harvest activity extended into stand 32, but the areas picked up by stand 32 have forested levels of residual and regen. This stand had sparse residual (NWC, tamarack, spruce, WP & RM) and little regen (BF, RM, PB & tamarack). The stand is a lowland shrub thicket of tag alder with locally high cover in winterberry. Traces of aronia. Perimeter salix, bog birch & leatherleaf. | | | | | | | | | | | | | | | | | | | | | | | | | | | | | |
| 29 | 622 - Lowland Shrub | Nonstocked | 1.1 | 0 | Unspecified | No | Bog birch and salix with Canada bluejoint in open areas. Perimeter tag alder and leatherleaf. | | | | | | | | | | | | | | | | | | | | | | | | | | | | | |



| Stand | Level 4 Cover Type | Size Density | Acres | Stand Age | BA Range | Managed Site | General Comments | | | | | | | | | | | | | | | | | | | | | | | | | | | | | | | | | | | | | | | | | | | | | | | | | | | | | | | |
|--|----------------------------|-------------------|------------|------------|-------------|--------------|---|----------------------|----|--------------|----|-----|----------------------|----|--------------|----|-----|--|----|--------------------|---------|-------------|----------|----------------|----------|-------------|------------|----------------|--------|--------------|------------|-----------|--|--------------|--------------------|----------------|-------------|-------------|------------|-------------|--------------|-------------|--------------|-----|-------------|------------|-----------|--------|-------------|------------|-----------|-------|-------------|------------|-----------|--------|--------------|---------|----------------|-----|-------------|------------|
| 30 | 4310 - Pine, Oak Mix | Sawtimber Well | 15.0 | 108 | 81-110 | N/A | Portions of the stand along the snowmobile trail and adjacent wetland are on organic, seasonally flooded soils. The dry ground has mature NPO with traces of aspen. The transition ground by stand 33 and the lowland inclusions have overmature JP with younger WP. Supercanopy RP & WP are scattered across the stand. Locally full RM understory below the JP. Locally full WP cover under the oak; branch flagging present. | | | | | | | | | | | | | | | | | | | | | | | | | | | | | | | | | | | | | | | | | | | | | | | | | | | | | | | |
| <table border="1"> <thead> <tr> <th>Canopy Species</th> <th>% Cover</th> <th>Size Class</th> <th>DBH</th> <th>Age</th> </tr> </thead> <tbody> <tr> <td>Red Maple</td> <td>10</td> <td>Pole/Sap/Log</td> <td>7</td> <td></td> </tr> <tr> <td>Northern Pin Oak</td> <td>35</td> <td>Log/XLog</td> <td>17</td> <td>108</td> </tr> <tr> <td>White Pine</td> <td>20</td> <td>Log/Pole/XLog</td> <td>13</td> <td>75</td> </tr> <tr> <td>Red Pine</td> <td>9</td> <td>Log/XLog</td> <td>17</td> <td></td> </tr> <tr> <td>Jack Pine</td> <td>20</td> <td>Log/Pole</td> <td>10</td> <td>97</td> </tr> </tbody> </table> | | Canopy Species | % Cover | Size Class | DBH | Age | | Red Maple | 10 | Pole/Sap/Log | 7 | | Northern Pin Oak | 35 | Log/XLog | 17 | 108 | White Pine | 20 | Log/Pole/XLog | 13 | 75 | Red Pine | 9 | Log/XLog | 17 | | Jack Pine | 20 | Log/Pole | 10 | 97 | <table border="1"> <thead> <tr> <th>Sub-Canopy Species</th> <th>Density</th> <th>Avg. Height</th> <th>Size</th> </tr> </thead> <tbody> <tr> <td>White Pine</td> <td>Medium</td> <td>10 - 20 feet</td> <td>Sapling</td> </tr> <tr> <td>Black Cherry</td> <td>Low</td> <td>5 - 10 feet</td> <td>Tall Shrub</td> </tr> <tr> <td>Bog Birch</td> <td>Medium</td> <td>5 - 10 feet</td> <td>Tall Shrub</td> </tr> <tr> <td>Tag Alder</td> <td>Trace</td> <td>5 - 10 feet</td> <td>Tall Shrub</td> </tr> <tr> <td>Red Maple</td> <td>Medium</td> <td>10 - 20 feet</td> <td>Sapling</td> </tr> <tr> <td>Michigan Holly</td> <td>Low</td> <td>5 - 10 feet</td> <td>Tall Shrub</td> </tr> </tbody> </table> | | Sub-Canopy Species | Density | Avg. Height | Size | White Pine | Medium | 10 - 20 feet | Sapling | Black Cherry | Low | 5 - 10 feet | Tall Shrub | Bog Birch | Medium | 5 - 10 feet | Tall Shrub | Tag Alder | Trace | 5 - 10 feet | Tall Shrub | Red Maple | Medium | 10 - 20 feet | Sapling | Michigan Holly | Low | 5 - 10 feet | Tall Shrub |
| Canopy Species | % Cover | Size Class | DBH | Age | | | | | | | | | | | | | | | | | | | | | | | | | | | | | | | | | | | | | | | | | | | | | | | | | | | | | | | | | | |
| Red Maple | 10 | Pole/Sap/Log | 7 | | | | | | | | | | | | | | | | | | | | | | | | | | | | | | | | | | | | | | | | | | | | | | | | | | | | | | | | | | | |
| Northern Pin Oak | 35 | Log/XLog | 17 | 108 | | | | | | | | | | | | | | | | | | | | | | | | | | | | | | | | | | | | | | | | | | | | | | | | | | | | | | | | | | |
| White Pine | 20 | Log/Pole/XLog | 13 | 75 | | | | | | | | | | | | | | | | | | | | | | | | | | | | | | | | | | | | | | | | | | | | | | | | | | | | | | | | | | |
| Red Pine | 9 | Log/XLog | 17 | | | | | | | | | | | | | | | | | | | | | | | | | | | | | | | | | | | | | | | | | | | | | | | | | | | | | | | | | | | |
| Jack Pine | 20 | Log/Pole | 10 | 97 | | | | | | | | | | | | | | | | | | | | | | | | | | | | | | | | | | | | | | | | | | | | | | | | | | | | | | | | | | |
| Sub-Canopy Species | Density | Avg. Height | Size | | | | | | | | | | | | | | | | | | | | | | | | | | | | | | | | | | | | | | | | | | | | | | | | | | | | | | | | | | | |
| White Pine | Medium | 10 - 20 feet | Sapling | | | | | | | | | | | | | | | | | | | | | | | | | | | | | | | | | | | | | | | | | | | | | | | | | | | | | | | | | | | |
| Black Cherry | Low | 5 - 10 feet | Tall Shrub | | | | | | | | | | | | | | | | | | | | | | | | | | | | | | | | | | | | | | | | | | | | | | | | | | | | | | | | | | | |
| Bog Birch | Medium | 5 - 10 feet | Tall Shrub | | | | | | | | | | | | | | | | | | | | | | | | | | | | | | | | | | | | | | | | | | | | | | | | | | | | | | | | | | | |
| Tag Alder | Trace | 5 - 10 feet | Tall Shrub | | | | | | | | | | | | | | | | | | | | | | | | | | | | | | | | | | | | | | | | | | | | | | | | | | | | | | | | | | | |
| Red Maple | Medium | 10 - 20 feet | Sapling | | | | | | | | | | | | | | | | | | | | | | | | | | | | | | | | | | | | | | | | | | | | | | | | | | | | | | | | | | | |
| Michigan Holly | Low | 5 - 10 feet | Tall Shrub | | | | | | | | | | | | | | | | | | | | | | | | | | | | | | | | | | | | | | | | | | | | | | | | | | | | | | | | | | | |
| 31 | 6121 - Tamarack | Sapling Medium | 6.6 | 24 | Immature | N/A | Tamarack filled in over bog birch. Traces of JP & WP saps on the perimeter. | | | | | | | | | | | | | | | | | | | | | | | | | | | | | | | | | | | | | | | | | | | | | | | | | | | | | | | |
| <table border="1"> <thead> <tr> <th>Canopy Species</th> <th>% Cover</th> <th>Size Class</th> <th>DBH</th> <th>Age</th> </tr> </thead> <tbody> <tr> <td>Black Spruce</td> <td>10</td> <td>Sapling/Pole</td> <td>4</td> <td></td> </tr> <tr> <td>Tamarack</td> <td>90</td> <td>Sapling</td> <td>2</td> <td>24</td> </tr> </tbody> </table> | | Canopy Species | % Cover | Size Class | DBH | Age | | Black Spruce | 10 | Sapling/Pole | 4 | | Tamarack | 90 | Sapling | 2 | 24 | <table border="1"> <thead> <tr> <th>Sub-Canopy Species</th> <th>Density</th> <th>Avg. Height</th> <th>Size</th> </tr> </thead> <tbody> <tr> <td>Tag Alder</td> <td>Trace</td> <td>5 - 10 feet</td> <td>Tall Shrub</td> </tr> <tr> <td>Willow spp.</td> <td>Low</td> <td>5 - 10 feet</td> <td>Tall Shrub</td> </tr> <tr> <td>Bog Birch</td> <td>High</td> <td>5 - 10 feet</td> <td>Tall Shrub</td> </tr> </tbody> </table> | | Sub-Canopy Species | Density | Avg. Height | Size | Tag Alder | Trace | 5 - 10 feet | Tall Shrub | Willow spp. | Low | 5 - 10 feet | Tall Shrub | Bog Birch | High | 5 - 10 feet | Tall Shrub | | | | | | | | | | | | | | | | | | | | | | | | | | | |
| Canopy Species | % Cover | Size Class | DBH | Age | | | | | | | | | | | | | | | | | | | | | | | | | | | | | | | | | | | | | | | | | | | | | | | | | | | | | | | | | | |
| Black Spruce | 10 | Sapling/Pole | 4 | | | | | | | | | | | | | | | | | | | | | | | | | | | | | | | | | | | | | | | | | | | | | | | | | | | | | | | | | | | |
| Tamarack | 90 | Sapling | 2 | 24 | | | | | | | | | | | | | | | | | | | | | | | | | | | | | | | | | | | | | | | | | | | | | | | | | | | | | | | | | | |
| Sub-Canopy Species | Density | Avg. Height | Size | | | | | | | | | | | | | | | | | | | | | | | | | | | | | | | | | | | | | | | | | | | | | | | | | | | | | | | | | | | |
| Tag Alder | Trace | 5 - 10 feet | Tall Shrub | | | | | | | | | | | | | | | | | | | | | | | | | | | | | | | | | | | | | | | | | | | | | | | | | | | | | | | | | | | |
| Willow spp. | Low | 5 - 10 feet | Tall Shrub | | | | | | | | | | | | | | | | | | | | | | | | | | | | | | | | | | | | | | | | | | | | | | | | | | | | | | | | | | | |
| Bog Birch | High | 5 - 10 feet | Tall Shrub | | | | | | | | | | | | | | | | | | | | | | | | | | | | | | | | | | | | | | | | | | | | | | | | | | | | | | | | | | | |
| 32 | 6121 - Tamarack | Poletimber Well | 88.5 | 110 | 51-80 | N/A | The small islands of slightly higher ground have dense cover in black spruce &/or RP-WP-JP. The majority lower ground has tamarack over a tag alder-ilex thicket. Top mortality common on that wetter ground. Patches of the stand's south edge bordering stand 28 were visible as having been partially harvested on the 1952 aerial photos; canopy cover in those areas is sparser but still meets the forested benchmark. | | | | | | | | | | | | | | | | | | | | | | | | | | | | | | | | | | | | | | | | | | | | | | | | | | | | | | | |
| <table border="1"> <thead> <tr> <th>Canopy Species</th> <th>% Cover</th> <th>Size Class</th> <th>DBH</th> <th>Age</th> </tr> </thead> <tbody> <tr> <td>Black Spruce</td> <td>20</td> <td>Pole/Sapling</td> <td>6</td> <td>85</td> </tr> <tr> <td>Tamarack</td> <td>65</td> <td>Pole/Sapling</td> <td>6</td> <td>110</td> </tr> </tbody> </table> | | Canopy Species | % Cover | Size Class | DBH | Age | | Black Spruce | 20 | Pole/Sapling | 6 | 85 | Tamarack | 65 | Pole/Sapling | 6 | 110 | <table border="1"> <thead> <tr> <th>Sub-Canopy Species</th> <th>Density</th> <th>Avg. Height</th> <th>Size</th> </tr> </thead> <tbody> <tr> <td>Michigan Holly</td> <td>Medium</td> <td>5 - 10 feet</td> <td>Tall Shrub</td> </tr> <tr> <td>Chokeberry</td> <td>Trace</td> <td>5 - 10 feet</td> <td>Tall Shrub</td> </tr> <tr> <td>Tag Alder</td> <td>High</td> <td>5 - 10 feet</td> <td>Tall Shrub</td> </tr> <tr> <td>Bog Birch</td> <td>Trace</td> <td>5 - 10 feet</td> <td>Tall Shrub</td> </tr> <tr> <td>Wild Raisin</td> <td>Trace</td> <td>5 - 10 feet</td> <td>Tall Shrub</td> </tr> </tbody> </table> | | Sub-Canopy Species | Density | Avg. Height | Size | Michigan Holly | Medium | 5 - 10 feet | Tall Shrub | Chokeberry | Trace | 5 - 10 feet | Tall Shrub | Tag Alder | High | 5 - 10 feet | Tall Shrub | Bog Birch | Trace | 5 - 10 feet | Tall Shrub | Wild Raisin | Trace | 5 - 10 feet | Tall Shrub | | | | | | | | | | | | | | | | | | | |
| Canopy Species | % Cover | Size Class | DBH | Age | | | | | | | | | | | | | | | | | | | | | | | | | | | | | | | | | | | | | | | | | | | | | | | | | | | | | | | | | | |
| Black Spruce | 20 | Pole/Sapling | 6 | 85 | | | | | | | | | | | | | | | | | | | | | | | | | | | | | | | | | | | | | | | | | | | | | | | | | | | | | | | | | | |
| Tamarack | 65 | Pole/Sapling | 6 | 110 | | | | | | | | | | | | | | | | | | | | | | | | | | | | | | | | | | | | | | | | | | | | | | | | | | | | | | | | | | |
| Sub-Canopy Species | Density | Avg. Height | Size | | | | | | | | | | | | | | | | | | | | | | | | | | | | | | | | | | | | | | | | | | | | | | | | | | | | | | | | | | | |
| Michigan Holly | Medium | 5 - 10 feet | Tall Shrub | | | | | | | | | | | | | | | | | | | | | | | | | | | | | | | | | | | | | | | | | | | | | | | | | | | | | | | | | | | |
| Chokeberry | Trace | 5 - 10 feet | Tall Shrub | | | | | | | | | | | | | | | | | | | | | | | | | | | | | | | | | | | | | | | | | | | | | | | | | | | | | | | | | | | |
| Tag Alder | High | 5 - 10 feet | Tall Shrub | | | | | | | | | | | | | | | | | | | | | | | | | | | | | | | | | | | | | | | | | | | | | | | | | | | | | | | | | | | |
| Bog Birch | Trace | 5 - 10 feet | Tall Shrub | | | | | | | | | | | | | | | | | | | | | | | | | | | | | | | | | | | | | | | | | | | | | | | | | | | | | | | | | | | |
| Wild Raisin | Trace | 5 - 10 feet | Tall Shrub | | | | | | | | | | | | | | | | | | | | | | | | | | | | | | | | | | | | | | | | | | | | | | | | | | | | | | | | | | | |
| 33 | 6229 - Mixed lowland shrub | Nonstocked | 22.7 | 0 | Unspecified | No | Bog birch and salix, with Canada bluejoint in open areas. Perimeter tag alder, leatherleaf & spiraea. Tamarack & spruce colonizing. Small islands with JP-WP-RP. | | | | | | | | | | | | | | | | | | | | | | | | | | | | | | | | | | | | | | | | | | | | | | | | | | | | | | | |
| 34 | 6120 - Lowland Cedar | Sawtimber Poor | 28.2 | 120 | 51-80 | N/A | Low and lower ground. The slightly drier islands have dense NWC cover with RM mixed in. The majority lower ground has sparse flood-stressed tree cover, with top-mortality and windthrow common, over dense tag alder and ilex. The canopy black ash died out last YOE. The locally high cover in ash regen is being hit by EAB when it reaches 2" DBH. | | | | | | | | | | | | | | | | | | | | | | | | | | | | | | | | | | | | | | | | | | | | | | | | | | | | | | | |
| <table border="1"> <thead> <tr> <th>Canopy Species</th> <th>% Cover</th> <th>Size Class</th> <th>DBH</th> <th>Age</th> </tr> </thead> <tbody> <tr> <td>Northern White Cedar</td> <td>74</td> <td>Log/Pole</td> <td>11</td> <td>120</td> </tr> <tr> <td>Red Maple</td> <td>15</td> <td>Log/Pole</td> <td>12</td> <td>87</td> </tr> </tbody> </table> | | Canopy Species | % Cover | Size Class | DBH | Age | | Northern White Cedar | 74 | Log/Pole | 11 | 120 | Red Maple | 15 | Log/Pole | 12 | 87 | <table border="1"> <thead> <tr> <th>Sub-Canopy Species</th> <th>Density</th> <th>Avg. Height</th> <th>Size</th> </tr> </thead> <tbody> <tr> <td>Black Spruce</td> <td>Trace</td> <td>Variable</td> <td>Sapling</td> </tr> <tr> <td>Black Ash</td> <td>Medium</td> <td>10 - 20 feet</td> <td>Sapling</td> </tr> <tr> <td>Tag Alder</td> <td>High</td> <td>10 - 20 feet</td> <td>Tall Shrub</td> </tr> <tr> <td>Michigan Holly</td> <td>Low</td> <td>5 - 10 feet</td> <td>Tall Shrub</td> </tr> </tbody> </table> | | Sub-Canopy Species | Density | Avg. Height | Size | Black Spruce | Trace | Variable | Sapling | Black Ash | Medium | 10 - 20 feet | Sapling | Tag Alder | High | 10 - 20 feet | Tall Shrub | Michigan Holly | Low | 5 - 10 feet | Tall Shrub | | | | | | | | | | | | | | | | | | | | | | | |
| Canopy Species | % Cover | Size Class | DBH | Age | | | | | | | | | | | | | | | | | | | | | | | | | | | | | | | | | | | | | | | | | | | | | | | | | | | | | | | | | | |
| Northern White Cedar | 74 | Log/Pole | 11 | 120 | | | | | | | | | | | | | | | | | | | | | | | | | | | | | | | | | | | | | | | | | | | | | | | | | | | | | | | | | | |
| Red Maple | 15 | Log/Pole | 12 | 87 | | | | | | | | | | | | | | | | | | | | | | | | | | | | | | | | | | | | | | | | | | | | | | | | | | | | | | | | | | |
| Sub-Canopy Species | Density | Avg. Height | Size | | | | | | | | | | | | | | | | | | | | | | | | | | | | | | | | | | | | | | | | | | | | | | | | | | | | | | | | | | | |
| Black Spruce | Trace | Variable | Sapling | | | | | | | | | | | | | | | | | | | | | | | | | | | | | | | | | | | | | | | | | | | | | | | | | | | | | | | | | | | |
| Black Ash | Medium | 10 - 20 feet | Sapling | | | | | | | | | | | | | | | | | | | | | | | | | | | | | | | | | | | | | | | | | | | | | | | | | | | | | | | | | | | |
| Tag Alder | High | 10 - 20 feet | Tall Shrub | | | | | | | | | | | | | | | | | | | | | | | | | | | | | | | | | | | | | | | | | | | | | | | | | | | | | | | | | | | |
| Michigan Holly | Low | 5 - 10 feet | Tall Shrub | | | | | | | | | | | | | | | | | | | | | | | | | | | | | | | | | | | | | | | | | | | | | | | | | | | | | | | | | | | |
| 35 | 6120 - Lowland Cedar | Poletimber Medium | 23.4 | 113 | 51-80 | N/A | Cedar stand was partially cut on its north & east edges, as seen on the 1952 aerial photos. That perimeter has more black spruce and tamarack, over dense lowland shrub cover. The black ash component was heaviest in the SW; it died out last YOE, leaving sparser NWC cover there. The stand's core NWC cover is smaller diameter; the outlier cedar are saw-sized. RM is scattered throughout and increases along the south edge. | | | | | | | | | | | | | | | | | | | | | | | | | | | | | | | | | | | | | | | | | | | | | | | | | | | | | | | |
| <table border="1"> <thead> <tr> <th>Canopy Species</th> <th>% Cover</th> <th>Size Class</th> <th>DBH</th> <th>Age</th> </tr> </thead> <tbody> <tr> <td>Black Spruce</td> <td>20</td> <td>Pole</td> <td>7</td> <td></td> </tr> <tr> <td>Northern White Cedar</td> <td>60</td> <td>Pole/Log</td> <td>9</td> <td>113</td> </tr> </tbody> </table> | | Canopy Species | % Cover | Size Class | DBH | Age | | Black Spruce | 20 | Pole | 7 | | Northern White Cedar | 60 | Pole/Log | 9 | 113 | <table border="1"> <thead> <tr> <th>Sub-Canopy Species</th> <th>Density</th> <th>Avg. Height</th> <th>Size</th> </tr> </thead> <tbody> <tr> <td>Black Spruce</td> <td>Trace</td> <td>5 - 10 feet</td> <td>Sapling</td> </tr> <tr> <td>Michigan Holly</td> <td>Medium</td> <td>5 - 10 feet</td> <td>Tall Shrub</td> </tr> <tr> <td>Tag Alder</td> <td>High</td> <td>5 - 10 feet</td> <td>Tall Shrub</td> </tr> </tbody> </table> | | Sub-Canopy Species | Density | Avg. Height | Size | Black Spruce | Trace | 5 - 10 feet | Sapling | Michigan Holly | Medium | 5 - 10 feet | Tall Shrub | Tag Alder | High | 5 - 10 feet | Tall Shrub | | | | | | | | | | | | | | | | | | | | | | | | | | | |
| Canopy Species | % Cover | Size Class | DBH | Age | | | | | | | | | | | | | | | | | | | | | | | | | | | | | | | | | | | | | | | | | | | | | | | | | | | | | | | | | | |
| Black Spruce | 20 | Pole | 7 | | | | | | | | | | | | | | | | | | | | | | | | | | | | | | | | | | | | | | | | | | | | | | | | | | | | | | | | | | | |
| Northern White Cedar | 60 | Pole/Log | 9 | 113 | | | | | | | | | | | | | | | | | | | | | | | | | | | | | | | | | | | | | | | | | | | | | | | | | | | | | | | | | | |
| Sub-Canopy Species | Density | Avg. Height | Size | | | | | | | | | | | | | | | | | | | | | | | | | | | | | | | | | | | | | | | | | | | | | | | | | | | | | | | | | | | |
| Black Spruce | Trace | 5 - 10 feet | Sapling | | | | | | | | | | | | | | | | | | | | | | | | | | | | | | | | | | | | | | | | | | | | | | | | | | | | | | | | | | | |
| Michigan Holly | Medium | 5 - 10 feet | Tall Shrub | | | | | | | | | | | | | | | | | | | | | | | | | | | | | | | | | | | | | | | | | | | | | | | | | | | | | | | | | | | |
| Tag Alder | High | 5 - 10 feet | Tall Shrub | | | | | | | | | | | | | | | | | | | | | | | | | | | | | | | | | | | | | | | | | | | | | | | | | | | | | | | | | | | |



| Stand | Level 4 Cover Type | Size Density | Acres | Stand Age | BA Range | Managed Site | General Comments | | | | | | | | | | | | | | | | | | | | | | | | | | | | | | | | | | | | | |
|--|--|-------------------|------------|------------|-------------|--------------|---|---------------|----|---------------|----|-----|--------------|----|--------------|---|-----|---|----|--------------------|---------|-------------|--|--------------|--------------------|--------------|-------------|--------------|-----------|-------------|------------|---------|--------------|-------|-------------|------------|------------|-------|----------|---------|--------------|-------|-------------|------------|
| 36 | 6139 - Mixed Lowland Forest | Poletimber Well | 11.5 | 82 | 51-80 | N/A | The stand is on Kinross-AuGres complex soils (very poorly drained, dominant texture: muck). Deep snow and heavy deer browse prevented Kotar typing, but between the soil series and the tip-up mound topography, it is likely PARVCo. Supercanopy WP-RP above black spruce & RM. The canopy RM is log-xlog by the swamp edge but pole-sapling interior. The stand's SW 1.5 acres is pole-sapling RM & BRO with some QA. The poly south of M-93 has less of the supercanopy WP but similar black spruce with pole-sapling RM, and oak on the drier SW edge. | | | | | | | | | | | | | | | | | | | | | | | | | | | | | | | | | | | | | |
| <table border="1"> <thead> <tr> <th>Canopy Species</th> <th>% Cover</th> <th>Size Class</th> <th>DBH</th> <th>Age</th> </tr> </thead> <tbody> <tr> <td>Red Maple</td> <td>30</td> <td>Pole/Sap/Log</td> <td>6</td> <td></td> </tr> <tr> <td>Black Spruce</td> <td>35</td> <td>Pole/Log</td> <td>9</td> <td>82</td> </tr> <tr> <td>White Pine</td> <td>15</td> <td>XLog</td> <td>28</td> <td>120</td> </tr> </tbody> </table> | | Canopy Species | % Cover | Size Class | DBH | Age | | Red Maple | 30 | Pole/Sap/Log | 6 | | Black Spruce | 35 | Pole/Log | 9 | 82 | White Pine | 15 | XLog | 28 | 120 | <table border="1"> <thead> <tr> <th>Sub-Canopy Species</th> <th>Density</th> <th>Avg. Height</th> <th>Size</th> </tr> </thead> <tbody> <tr> <td>Red Maple</td> <td>Medium</td> <td>>20 feet</td> <td>Sapling</td> </tr> <tr> <td>Wild Raisin</td> <td>Trace</td> <td>5 - 10 feet</td> <td>Tall Shrub</td> </tr> <tr> <td>White Pine</td> <td>Low</td> <td>Variable</td> <td>Sapling</td> </tr> <tr> <td>Black Cherry</td> <td>Trace</td> <td>5 - 10 feet</td> <td>Tall Shrub</td> </tr> </tbody> </table> | | Sub-Canopy Species | Density | Avg. Height | Size | Red Maple | Medium | >20 feet | Sapling | Wild Raisin | Trace | 5 - 10 feet | Tall Shrub | White Pine | Low | Variable | Sapling | Black Cherry | Trace | 5 - 10 feet | Tall Shrub |
| Canopy Species | % Cover | Size Class | DBH | Age | | | | | | | | | | | | | | | | | | | | | | | | | | | | | | | | | | | | | | | | |
| Red Maple | 30 | Pole/Sap/Log | 6 | | | | | | | | | | | | | | | | | | | | | | | | | | | | | | | | | | | | | | | | | |
| Black Spruce | 35 | Pole/Log | 9 | 82 | | | | | | | | | | | | | | | | | | | | | | | | | | | | | | | | | | | | | | | | |
| White Pine | 15 | XLog | 28 | 120 | | | | | | | | | | | | | | | | | | | | | | | | | | | | | | | | | | | | | | | | |
| Sub-Canopy Species | Density | Avg. Height | Size | | | | | | | | | | | | | | | | | | | | | | | | | | | | | | | | | | | | | | | | | |
| Red Maple | Medium | >20 feet | Sapling | | | | | | | | | | | | | | | | | | | | | | | | | | | | | | | | | | | | | | | | | |
| Wild Raisin | Trace | 5 - 10 feet | Tall Shrub | | | | | | | | | | | | | | | | | | | | | | | | | | | | | | | | | | | | | | | | | |
| White Pine | Low | Variable | Sapling | | | | | | | | | | | | | | | | | | | | | | | | | | | | | | | | | | | | | | | | | |
| Black Cherry | Trace | 5 - 10 feet | Tall Shrub | | | | | | | | | | | | | | | | | | | | | | | | | | | | | | | | | | | | | | | | | |
| 37 | 6220 - Alder/willow | Nonstocked | 1.7 | 0 | Unspecified | No | Tall tag alder over bog birch. Scattered tamarack poles on the perimeter. | | | | | | | | | | | | | | | | | | | | | | | | | | | | | | | | | | | | | |
| 38 | 122 - Road/Parking Lot | Nonstocked | 14.8 | | Unspecified | No | M-93 and Old Lake Road cleared corridors. Snowmobile trail runs along the north ditch of M-93. | | | | | | | | | | | | | | | | | | | | | | | | | | | | | | | | | | | | | |
| 39 | 6128 - Lowland Coniferous, Mixed Deciduous | Sawtimber Poor | 18.1 | 148 | 1-50 | N/A | Sparse canopy of struggling RM, stressed supercanopy WP, & spindly spruce over a full understory of tag alder. High degree of cull in the RM; incredibly slow-growing. The NWC is concentrated along M-93. The overmature JP inclusion is in the SE. Locally full RM understory. Cover gets denser further away from M-93. May be due to sub-surface flow backing up along the highway. | | | | | | | | | | | | | | | | | | | | | | | | | | | | | | | | | | | | | |
| <table border="1"> <thead> <tr> <th>Canopy Species</th> <th>% Cover</th> <th>Size Class</th> <th>DBH</th> <th>Age</th> </tr> </thead> <tbody> <tr> <td>Red Maple</td> <td>34</td> <td>Log/Pole/XLog</td> <td>10</td> <td>148</td> </tr> <tr> <td>Black Spruce</td> <td>25</td> <td>Pole</td> <td>7</td> <td>104</td> </tr> <tr> <td>White Pine</td> <td>25</td> <td>XLog/Log/Pole</td> <td>20</td> <td></td> </tr> </tbody> </table> | | Canopy Species | % Cover | Size Class | DBH | Age | | Red Maple | 34 | Log/Pole/XLog | 10 | 148 | Black Spruce | 25 | Pole | 7 | 104 | White Pine | 25 | XLog/Log/Pole | 20 | | <table border="1"> <thead> <tr> <th>Sub-Canopy Species</th> <th>Density</th> <th>Avg. Height</th> <th>Size</th> </tr> </thead> <tbody> <tr> <td>Red Maple</td> <td>Low</td> <td>>20 feet</td> <td>Sapling</td> </tr> <tr> <td>Black Spruce</td> <td>Low</td> <td>Variable</td> <td>Sapling</td> </tr> <tr> <td>White Pine</td> <td>Trace</td> <td>Variable</td> <td>Sapling</td> </tr> <tr> <td>Tag Alder</td> <td>Full</td> <td>5 - 10 feet</td> <td>Tall Shrub</td> </tr> </tbody> </table> | | Sub-Canopy Species | Density | Avg. Height | Size | Red Maple | Low | >20 feet | Sapling | Black Spruce | Low | Variable | Sapling | White Pine | Trace | Variable | Sapling | Tag Alder | Full | 5 - 10 feet | Tall Shrub |
| Canopy Species | % Cover | Size Class | DBH | Age | | | | | | | | | | | | | | | | | | | | | | | | | | | | | | | | | | | | | | | | |
| Red Maple | 34 | Log/Pole/XLog | 10 | 148 | | | | | | | | | | | | | | | | | | | | | | | | | | | | | | | | | | | | | | | | |
| Black Spruce | 25 | Pole | 7 | 104 | | | | | | | | | | | | | | | | | | | | | | | | | | | | | | | | | | | | | | | | |
| White Pine | 25 | XLog/Log/Pole | 20 | | | | | | | | | | | | | | | | | | | | | | | | | | | | | | | | | | | | | | | | | |
| Sub-Canopy Species | Density | Avg. Height | Size | | | | | | | | | | | | | | | | | | | | | | | | | | | | | | | | | | | | | | | | | |
| Red Maple | Low | >20 feet | Sapling | | | | | | | | | | | | | | | | | | | | | | | | | | | | | | | | | | | | | | | | | |
| Black Spruce | Low | Variable | Sapling | | | | | | | | | | | | | | | | | | | | | | | | | | | | | | | | | | | | | | | | | |
| White Pine | Trace | Variable | Sapling | | | | | | | | | | | | | | | | | | | | | | | | | | | | | | | | | | | | | | | | | |
| Tag Alder | Full | 5 - 10 feet | Tall Shrub | | | | | | | | | | | | | | | | | | | | | | | | | | | | | | | | | | | | | | | | | |
| 40 | 6121 - Tamarack | Poletimber Poor | 9.4 | 77 | 1-50 | N/A | Sparse canopy of small-diameter top-dying tamarack. Full cover in tag alder, with leatherleaf and sheep laurel patches also visible above the deep snow. Tree size and health decrease moving north toward the highway, possibly due to subsurface flow backing up against the road corridor. | | | | | | | | | | | | | | | | | | | | | | | | | | | | | | | | | | | | | |
| <table border="1"> <thead> <tr> <th>Canopy Species</th> <th>% Cover</th> <th>Size Class</th> <th>DBH</th> <th>Age</th> </tr> </thead> <tbody> <tr> <td>Black Spruce</td> <td>13</td> <td>Pole/Sapling</td> <td>6</td> <td></td> </tr> <tr> <td>Tamarack</td> <td>85</td> <td>Pole/Sapling</td> <td>5</td> <td>77</td> </tr> </tbody> </table> | | Canopy Species | % Cover | Size Class | DBH | Age | | Black Spruce | 13 | Pole/Sapling | 6 | | Tamarack | 85 | Pole/Sapling | 5 | 77 | <table border="1"> <thead> <tr> <th>Sub-Canopy Species</th> <th>Density</th> <th>Avg. Height</th> <th>Size</th> </tr> </thead> <tbody> <tr> <td>Black Spruce</td> <td>Low</td> <td>5 - 10 feet</td> <td>Sapling</td> </tr> <tr> <td>Tag Alder</td> <td>Full</td> <td>5 - 10 feet</td> <td>Tall Shrub</td> </tr> </tbody> </table> | | Sub-Canopy Species | Density | Avg. Height | Size | Black Spruce | Low | 5 - 10 feet | Sapling | Tag Alder | Full | 5 - 10 feet | Tall Shrub | | | | | | | | | | | | | |
| Canopy Species | % Cover | Size Class | DBH | Age | | | | | | | | | | | | | | | | | | | | | | | | | | | | | | | | | | | | | | | | |
| Black Spruce | 13 | Pole/Sapling | 6 | | | | | | | | | | | | | | | | | | | | | | | | | | | | | | | | | | | | | | | | | |
| Tamarack | 85 | Pole/Sapling | 5 | 77 | | | | | | | | | | | | | | | | | | | | | | | | | | | | | | | | | | | | | | | | |
| Sub-Canopy Species | Density | Avg. Height | Size | | | | | | | | | | | | | | | | | | | | | | | | | | | | | | | | | | | | | | | | | |
| Black Spruce | Low | 5 - 10 feet | Sapling | | | | | | | | | | | | | | | | | | | | | | | | | | | | | | | | | | | | | | | | | |
| Tag Alder | Full | 5 - 10 feet | Tall Shrub | | | | | | | | | | | | | | | | | | | | | | | | | | | | | | | | | | | | | | | | | |
| 41 | 6121 - Tamarack | Poletimber Well | 18.4 | 50 | 51-80 | N/A | This stand appears largely non-forested on the 1938 aerial photos, with scattered trees in the south end. It regenerated to tamarack with JP (increases to the south & east) and black spruce (increases to the southwest). The stand's second age is on the older spruce in the SW. The balsam poplar occurs near the former sewage lagoon and access road to the ponds. The stand's BA range is low for 75-100% canopy closure, but is due to the significant amount of large-sapling tamarack that is part of the canopy. Sheep laurel and leatherleaf visible in patches above the deep snow. Tag alder mostly on the stand's west & south sides. | | | | | | | | | | | | | | | | | | | | | | | | | | | | | | | | | | | | | |
| <table border="1"> <thead> <tr> <th>Canopy Species</th> <th>% Cover</th> <th>Size Class</th> <th>DBH</th> <th>Age</th> </tr> </thead> <tbody> <tr> <td>Black Spruce</td> <td>20</td> <td>Pole/Log/Sap</td> <td>7</td> <td>96</td> </tr> <tr> <td>Jack Pine</td> <td>20</td> <td>Pole/Log</td> <td>8</td> <td>61</td> </tr> <tr> <td>Tamarack</td> <td>54</td> <td>Pole/Sapling</td> <td>6</td> <td>50</td> </tr> </tbody> </table> | | Canopy Species | % Cover | Size Class | DBH | Age | | Black Spruce | 20 | Pole/Log/Sap | 7 | 96 | Jack Pine | 20 | Pole/Log | 8 | 61 | Tamarack | 54 | Pole/Sapling | 6 | 50 | <table border="1"> <thead> <tr> <th>Sub-Canopy Species</th> <th>Density</th> <th>Avg. Height</th> <th>Size</th> </tr> </thead> <tbody> <tr> <td>Tamarack</td> <td>Low</td> <td>Variable</td> <td>Sapling</td> </tr> <tr> <td>Black Spruce</td> <td>Low</td> <td>Variable</td> <td>Sapling</td> </tr> <tr> <td>Red Maple</td> <td>Low</td> <td>>20 feet</td> <td>Sapling</td> </tr> <tr> <td>Tag Alder</td> <td>Low</td> <td>5 - 10 feet</td> <td>Tall Shrub</td> </tr> </tbody> </table> | | Sub-Canopy Species | Density | Avg. Height | Size | Tamarack | Low | Variable | Sapling | Black Spruce | Low | Variable | Sapling | Red Maple | Low | >20 feet | Sapling | Tag Alder | Low | 5 - 10 feet | Tall Shrub |
| Canopy Species | % Cover | Size Class | DBH | Age | | | | | | | | | | | | | | | | | | | | | | | | | | | | | | | | | | | | | | | | |
| Black Spruce | 20 | Pole/Log/Sap | 7 | 96 | | | | | | | | | | | | | | | | | | | | | | | | | | | | | | | | | | | | | | | | |
| Jack Pine | 20 | Pole/Log | 8 | 61 | | | | | | | | | | | | | | | | | | | | | | | | | | | | | | | | | | | | | | | | |
| Tamarack | 54 | Pole/Sapling | 6 | 50 | | | | | | | | | | | | | | | | | | | | | | | | | | | | | | | | | | | | | | | | |
| Sub-Canopy Species | Density | Avg. Height | Size | | | | | | | | | | | | | | | | | | | | | | | | | | | | | | | | | | | | | | | | | |
| Tamarack | Low | Variable | Sapling | | | | | | | | | | | | | | | | | | | | | | | | | | | | | | | | | | | | | | | | | |
| Black Spruce | Low | Variable | Sapling | | | | | | | | | | | | | | | | | | | | | | | | | | | | | | | | | | | | | | | | | |
| Red Maple | Low | >20 feet | Sapling | | | | | | | | | | | | | | | | | | | | | | | | | | | | | | | | | | | | | | | | | |
| Tag Alder | Low | 5 - 10 feet | Tall Shrub | | | | | | | | | | | | | | | | | | | | | | | | | | | | | | | | | | | | | | | | | |
| 42 | 6111 - Lowland Balsam Poplar | Poletimber Medium | 3.0 | 28 | 51-80 | N/A | Earthen berm perimeter and north row of former sewage settling ponds, colonized by balsam poplar and mixed conifers. Some above-ground piping still visible. Remnants of old barbed wire fence on the perimeter. With how the site has been progressively colonized, there is likely a range of ages present, but only one median BP pole was cored. | | | | | | | | | | | | | | | | | | | | | | | | | | | | | | | | | | | | | |
| <table border="1"> <thead> <tr> <th>Canopy Species</th> <th>% Cover</th> <th>Size Class</th> <th>DBH</th> <th>Age</th> </tr> </thead> <tbody> <tr> <td>Balsam Poplar</td> <td>65</td> <td>Pole/Sap/Log</td> <td>6</td> <td>28</td> </tr> <tr> <td>Tamarack</td> <td>15</td> <td>Pole/Sapling</td> <td>6</td> <td></td> </tr> </tbody> </table> | | Canopy Species | % Cover | Size Class | DBH | Age | | Balsam Poplar | 65 | Pole/Sap/Log | 6 | 28 | Tamarack | 15 | Pole/Sapling | 6 | | <table border="1"> <thead> <tr> <th>Sub-Canopy Species</th> <th>Density</th> <th>Avg. Height</th> <th>Size</th> </tr> </thead> <tbody> <tr> <td>Willow spp.</td> <td>Low</td> <td>10 - 20 feet</td> <td>Tall Shrub</td> </tr> <tr> <td>Black Spruce</td> <td>Low</td> <td>Variable</td> <td>Sapling</td> </tr> </tbody> </table> | | Sub-Canopy Species | Density | Avg. Height | Size | Willow spp. | Low | 10 - 20 feet | Tall Shrub | Black Spruce | Low | Variable | Sapling | | | | | | | | | | | | | |
| Canopy Species | % Cover | Size Class | DBH | Age | | | | | | | | | | | | | | | | | | | | | | | | | | | | | | | | | | | | | | | | |
| Balsam Poplar | 65 | Pole/Sap/Log | 6 | 28 | | | | | | | | | | | | | | | | | | | | | | | | | | | | | | | | | | | | | | | | |
| Tamarack | 15 | Pole/Sapling | 6 | | | | | | | | | | | | | | | | | | | | | | | | | | | | | | | | | | | | | | | | | |
| Sub-Canopy Species | Density | Avg. Height | Size | | | | | | | | | | | | | | | | | | | | | | | | | | | | | | | | | | | | | | | | | |
| Willow spp. | Low | 10 - 20 feet | Tall Shrub | | | | | | | | | | | | | | | | | | | | | | | | | | | | | | | | | | | | | | | | | |
| Black Spruce | Low | Variable | Sapling | | | | | | | | | | | | | | | | | | | | | | | | | | | | | | | | | | | | | | | | | |



| Stand | Level 4 Cover Type | Size Density | Acres | Stand Age | BA Range | Managed Site | General Comments | | | | | | | | | | | | | | | | | | | | | | | | | | | | | | | | | | | | | | | | | | | | | |
|--------------------|--|--|------------|-----------|--------------------|--------------|--|------|--------------------|-----------|-------------|--------------|------------------|--------|------------------|------|------------------|-----|-------------|------------|--------------|---------------|----------|------------|--|-------|----------|--------------------|------------|---|-------------|-----------|--------------------|----------|-------------|--------------|-----------|----------|--------------|------------|--------------|----------|----------|-----------|------------|-------------|------------|---------|-----------|-------|-------------|------------|
| 43 | 3102 - Grass | Nonstocked | 3.0 | 0 | Unspecified | No | Noted as sewage lagoons in previous inventory. The clearing with three rows of ponds first shows up on the 1978 air photos. Ponds appear to have been decommissioned over time, starting from the north and progressing south. The perimeter earthen berms and north ponds have been colonized by balsam poplar & tamarack (split off as stand 42). Still some above-ground piping. Traces of colonizing salix & balsam poplar, otherwise little visible above the snow in the ponds. | | | | | | | | | | | | | | | | | | | | | | | | | | | | | | | | | | | | | | | | | | | | | |
| 44 | 6126 - Lowland Jack Pine | Sawtimber Well | 15.0 | 99 | 81-110 | N/A | Overmature JP, with black spruce concentrated in the west half. On Kinross muck with a band of slightly drier Kinross-AuGes complex up the middle where the two-track road cuts through (traces of NPO along it). RM large sapling-small pole component has been steadily transitioning into the overstory, particularly where the overmature JP has been thinning out. Snowshoe trail crosses through. 3D archery course roped off within the stand. | | | | | | | | | | | | | | | | | | | | | | | | | | | | | | | | | | | | | | | | | | | | | |
| | | <table border="1"> <thead> <tr> <th>Canopy Species</th> <th>% Cover</th> <th>Size Class</th> <th>DBH</th> <th>Age</th> </tr> </thead> <tbody> <tr> <td>Red Maple</td> <td>14</td> <td>Pole/Sapling</td> <td>5</td> <td></td> </tr> <tr> <td>Black Spruce</td> <td>30</td> <td>Pole/Log</td> <td>8</td> <td>87</td> </tr> <tr> <td>Jack Pine</td> <td>50</td> <td>Log</td> <td>11</td> <td>99</td> </tr> </tbody> </table> | | | Canopy Species | % Cover | Size Class | DBH | Age | Red Maple | 14 | Pole/Sapling | 5 | | Black Spruce | 30 | Pole/Log | 8 | 87 | Jack Pine | 50 | Log | 11 | 99 | <table border="1"> <thead> <tr> <th>Sub-Canopy Species</th> <th>Density</th> <th>Avg. Height</th> <th>Size</th> </tr> </thead> <tbody> <tr> <td>Red Maple</td> <td>Medium</td> <td>>20 feet</td> <td>Sapling</td> </tr> <tr> <td>Black Spruce</td> <td>Low</td> <td>Variable</td> <td>Sapling</td> </tr> <tr> <td>White Pine</td> <td>Low</td> <td>Variable</td> <td>Sapling</td> </tr> <tr> <td>Tag Alder</td> <td>Trace</td> <td>5 - 10 feet</td> <td>Tall Shrub</td> </tr> </tbody> </table> | | | Sub-Canopy Species | Density | Avg. Height | Size | Red Maple | Medium | >20 feet | Sapling | Black Spruce | Low | Variable | Sapling | White Pine | Low | Variable | Sapling | Tag Alder | Trace | 5 - 10 feet | Tall Shrub | | | | | |
| Canopy Species | % Cover | Size Class | DBH | Age | | | | | | | | | | | | | | | | | | | | | | | | | | | | | | | | | | | | | | | | | | | | | | | | |
| Red Maple | 14 | Pole/Sapling | 5 | | | | | | | | | | | | | | | | | | | | | | | | | | | | | | | | | | | | | | | | | | | | | | | | | |
| Black Spruce | 30 | Pole/Log | 8 | 87 | | | | | | | | | | | | | | | | | | | | | | | | | | | | | | | | | | | | | | | | | | | | | | | | |
| Jack Pine | 50 | Log | 11 | 99 | | | | | | | | | | | | | | | | | | | | | | | | | | | | | | | | | | | | | | | | | | | | | | | | |
| Sub-Canopy Species | Density | Avg. Height | Size | | | | | | | | | | | | | | | | | | | | | | | | | | | | | | | | | | | | | | | | | | | | | | | | | |
| Red Maple | Medium | >20 feet | Sapling | | | | | | | | | | | | | | | | | | | | | | | | | | | | | | | | | | | | | | | | | | | | | | | | | |
| Black Spruce | Low | Variable | Sapling | | | | | | | | | | | | | | | | | | | | | | | | | | | | | | | | | | | | | | | | | | | | | | | | | |
| White Pine | Low | Variable | Sapling | | | | | | | | | | | | | | | | | | | | | | | | | | | | | | | | | | | | | | | | | | | | | | | | | |
| Tag Alder | Trace | 5 - 10 feet | Tall Shrub | | | | | | | | | | | | | | | | | | | | | | | | | | | | | | | | | | | | | | | | | | | | | | | | | |
| 45 | 4191 - Mixed Upland Deciduous with Conifer | Sawtimber Well | 19.7 | 111 | 81-110 | N/A | Variable stand with a significant amount of transition ground on its long border with the lake and swamps. The drier part of the stand is on Croswell and AuGes sands, with mainly NPO & small saw WP. The rest of the stand is on Kinross-AuGes organic soils, with more RM and supercanopy WP. The main poly contains part of the 3D archery course and snowshoe trail. | | | | | | | | | | | | | | | | | | | | | | | | | | | | | | | | | | | | | | | | | | | | | |
| | | <table border="1"> <thead> <tr> <th>Canopy Species</th> <th>% Cover</th> <th>Size Class</th> <th>DBH</th> <th>Age</th> </tr> </thead> <tbody> <tr> <td>Red Maple</td> <td>30</td> <td>Pole/Sap/Log</td> <td>7</td> <td>58</td> </tr> <tr> <td>Northern Pin Oak</td> <td>30</td> <td>Log/XLog/Pole</td> <td>16</td> <td>111</td> </tr> <tr> <td>White Pine</td> <td>20</td> <td>XLog/Log/Pole</td> <td>20</td> <td></td> </tr> <tr> <td>Jack Pine</td> <td>10</td> <td>Log</td> <td>12</td> <td></td> </tr> </tbody> </table> | | | Canopy Species | % Cover | Size Class | DBH | Age | Red Maple | 30 | Pole/Sap/Log | 7 | 58 | Northern Pin Oak | 30 | Log/XLog/Pole | 16 | 111 | White Pine | 20 | XLog/Log/Pole | 20 | | Jack Pine | 10 | Log | 12 | | <table border="1"> <thead> <tr> <th>Sub-Canopy Species</th> <th>Density</th> <th>Avg. Height</th> <th>Size</th> </tr> </thead> <tbody> <tr> <td>Red Maple</td> <td>Low</td> <td>10 - 20 feet</td> <td>Sapling</td> </tr> <tr> <td>Black Spruce</td> <td>Trace</td> <td>Variable</td> <td>Sapling</td> </tr> <tr> <td>White Pine</td> <td>Medium</td> <td>Variable</td> <td>Sapling</td> </tr> <tr> <td>Tag Alder</td> <td>Trace</td> <td>5 - 10 feet</td> <td>Tall Shrub</td> </tr> </tbody> </table> | | | Sub-Canopy Species | Density | Avg. Height | Size | Red Maple | Low | 10 - 20 feet | Sapling | Black Spruce | Trace | Variable | Sapling | White Pine | Medium | Variable | Sapling | Tag Alder | Trace | 5 - 10 feet | Tall Shrub |
| Canopy Species | % Cover | Size Class | DBH | Age | | | | | | | | | | | | | | | | | | | | | | | | | | | | | | | | | | | | | | | | | | | | | | | | |
| Red Maple | 30 | Pole/Sap/Log | 7 | 58 | | | | | | | | | | | | | | | | | | | | | | | | | | | | | | | | | | | | | | | | | | | | | | | | |
| Northern Pin Oak | 30 | Log/XLog/Pole | 16 | 111 | | | | | | | | | | | | | | | | | | | | | | | | | | | | | | | | | | | | | | | | | | | | | | | | |
| White Pine | 20 | XLog/Log/Pole | 20 | | | | | | | | | | | | | | | | | | | | | | | | | | | | | | | | | | | | | | | | | | | | | | | | | |
| Jack Pine | 10 | Log | 12 | | | | | | | | | | | | | | | | | | | | | | | | | | | | | | | | | | | | | | | | | | | | | | | | | |
| Sub-Canopy Species | Density | Avg. Height | Size | | | | | | | | | | | | | | | | | | | | | | | | | | | | | | | | | | | | | | | | | | | | | | | | | |
| Red Maple | Low | 10 - 20 feet | Sapling | | | | | | | | | | | | | | | | | | | | | | | | | | | | | | | | | | | | | | | | | | | | | | | | | |
| Black Spruce | Trace | Variable | Sapling | | | | | | | | | | | | | | | | | | | | | | | | | | | | | | | | | | | | | | | | | | | | | | | | | |
| White Pine | Medium | Variable | Sapling | | | | | | | | | | | | | | | | | | | | | | | | | | | | | | | | | | | | | | | | | | | | | | | | | |
| Tag Alder | Trace | 5 - 10 feet | Tall Shrub | | | | | | | | | | | | | | | | | | | | | | | | | | | | | | | | | | | | | | | | | | | | | | | | | |
| 46 | 500 - Water | Nonstocked | 5.0 | 0 | Unspecified | No | Shallow pond dug during the early decades of the Hanson Hills winter sports park. Two small islands in the east half. | | | | | | | | | | | | | | | | | | | | | | | | | | | | | | | | | | | | | | | | | | | | | |
| 47 | 350 - Parks and Golf Courses | Nonstocked | 72.4 | 0 | Unspecified | No | Hanson Hills Recreation Area lodge & maintenance facilities, indoor archery range, downhill ski runs, tubing hill, mountain bike and XC ski trailhead, sports fields (baseball, soccer, disc golf), campground, and playground. Oak & pine occur in strips between the ski runs and scattered along the perimeter of maintained open areas. Also some planted Norway spruce. | | | | | | | | | | | | | | | | | | | | | | | | | | | | | | | | | | | | | | | | | | | | | |
| 48 | 6229 - Mixed lowland shrub | Nonstocked | 1.9 | 0 | Unspecified | No | Rubus and tag alder, with colonizing tamarack, WP & birch. Traces of salix. | | | | | | | | | | | | | | | | | | | | | | | | | | | | | | | | | | | | | | | | | | | | | |
| 49 | 3301 - Low Density Deciduous Trees | Nonstocked | 12.7 | 0 | Unspecified | No | This area appears recently-cleared on the 1952 aerial photos, with widely-scattered residual trees on the perimeter. The stand occupies a frost pocket valley and hillsides dissected with sandy two-track road corridors. Strips of brushy oak and BC cover between the two-tracks don't meet the forested benchmark. Non-native bush honeysuckle clumps established under the patches of tree cover but haven't spread into the general opening. Traces of RM-A on the perimeter. XC ski trails cross through. | | | | | | | | | | | | | | | | | | | | | | | | | | | | | | | | | | | | | | | | | | | | | |
| | | <table border="1"> <thead> <tr> <th>Sub-Canopy Species</th> <th>Density</th> <th>Avg. Height</th> <th>Size</th> </tr> </thead> <tbody> <tr> <td>Honeysuckle (spp.)</td> <td>Low</td> <td>5 - 10 feet</td> <td>Tall Shrub</td> </tr> <tr> <td>Northern Pin Oak</td> <td>Medium</td> <td>>20 feet</td> <td>Pole</td> </tr> <tr> <td>Northern Pin Oak</td> <td>Low</td> <td>5 - 10 feet</td> <td>Sapling</td> </tr> <tr> <td>Black Cherry</td> <td>Medium</td> <td>>20 feet</td> <td>Tall Shrub</td> </tr> <tr> <td>White Oak</td> <td>Trace</td> <td>>20 feet</td> <td>Log</td> </tr> <tr> <td>White Pine</td> <td>Trace</td> <td>5 - 10 feet</td> <td>Sapling</td> </tr> </tbody> </table> | | | Sub-Canopy Species | Density | Avg. Height | Size | Honeysuckle (spp.) | Low | 5 - 10 feet | Tall Shrub | Northern Pin Oak | Medium | >20 feet | Pole | Northern Pin Oak | Low | 5 - 10 feet | Sapling | Black Cherry | Medium | >20 feet | Tall Shrub | White Oak | Trace | >20 feet | Log | White Pine | Trace | 5 - 10 feet | Sapling | | | | | | | | | | | | | | | | | | | | |
| Sub-Canopy Species | Density | Avg. Height | Size | | | | | | | | | | | | | | | | | | | | | | | | | | | | | | | | | | | | | | | | | | | | | | | | | |
| Honeysuckle (spp.) | Low | 5 - 10 feet | Tall Shrub | | | | | | | | | | | | | | | | | | | | | | | | | | | | | | | | | | | | | | | | | | | | | | | | | |
| Northern Pin Oak | Medium | >20 feet | Pole | | | | | | | | | | | | | | | | | | | | | | | | | | | | | | | | | | | | | | | | | | | | | | | | | |
| Northern Pin Oak | Low | 5 - 10 feet | Sapling | | | | | | | | | | | | | | | | | | | | | | | | | | | | | | | | | | | | | | | | | | | | | | | | | |
| Black Cherry | Medium | >20 feet | Tall Shrub | | | | | | | | | | | | | | | | | | | | | | | | | | | | | | | | | | | | | | | | | | | | | | | | | |
| White Oak | Trace | >20 feet | Log | | | | | | | | | | | | | | | | | | | | | | | | | | | | | | | | | | | | | | | | | | | | | | | | | |
| White Pine | Trace | 5 - 10 feet | Sapling | | | | | | | | | | | | | | | | | | | | | | | | | | | | | | | | | | | | | | | | | | | | | | | | | |



| Stand | Level 4 Cover Type | Size Density | Acres | Stand Age | BA Range | Managed Site | General Comments | | | | | | | | | | | | | | | | | | | | | | | | | | | | | | | | | | | | | | | | |
|--|-------------------------------------|----------------|------------|------------|-------------|--------------|--|-----------|----|---------------|----|----|-----------|----|---------------|----|-----|--|----|--------------------|---------|-------------|--|----------------|--------------------|-------------|-------------|---|------------|--------------------|----------|-------------|------------|-------------|----------|------------|----------------|-------------|----------|---------------|-------------|-------------|-------------|-------------|-------|-------------|------------|
| 50 | 4123 - Red Oak | Sawtimber Well | 57.0 | 101 | 111-140 | N/A | Most of the stand was thinned by 1993 (#039-91), cutting aspen and orange-marked trees (stated target residual 60 BA with higher amounts left for visual along the XC ski trails). Roughly 3 cd/ac oak, 3 cd/ac BTA, & a trace of RM were removed. Most of the material removed was in small patches in the stand's north & SW. Those canopy gaps visible on the imagery are where the BTA and RM regen is found. The thinning left almost all of the intermediate-suppressed RM (stump-origin clumps) and didn't address much of the suppressed oak pole component; those poles continue to drop out of the canopy. More RM representation by BA than canopy percentage (as seen from above). WO component increases in the SW, with open-grown xlog individuals common. The supercanopy RP increases there also. Traces of supercanopy WP seeded in locally full understory in the SW (branch flagging present). Terrain is hilly to steep, with traces of uncut mature BTA. XC Ski trails and disc golf course throughout. | | | | | | | | | | | | | | | | | | | | | | | | | | | | | | | | | | | | | | | | |
| <table border="1"> <thead> <tr> <th>Canopy Species</th> <th>% Cover</th> <th>Size Class</th> <th>DBH</th> <th>Age</th> </tr> </thead> <tbody> <tr> <td>Red Maple</td> <td>10</td> <td>Pole/Sapling</td> <td>6</td> <td></td> </tr> <tr> <td>White Oak</td> <td>18</td> <td>Log/Pole/XLog</td> <td>11</td> <td></td> </tr> <tr> <td>Red Oak</td> <td>70</td> <td>Log/Pole</td> <td>13</td> <td>101</td> </tr> </tbody> </table> | | Canopy Species | % Cover | Size Class | DBH | Age | | Red Maple | 10 | Pole/Sapling | 6 | | White Oak | 18 | Log/Pole/XLog | 11 | | Red Oak | 70 | Log/Pole | 13 | 101 | <table border="1"> <thead> <tr> <th>Sub-Canopy Species</th> <th>Density</th> <th>Avg. Height</th> <th>Size</th> </tr> </thead> <tbody> <tr> <td>Red Maple</td> <td>Trace</td> <td>>20 feet</td> <td>Sapling</td> </tr> <tr> <td>White Pine</td> <td>Low</td> <td>Variable</td> <td>Sapling</td> </tr> <tr> <td>Bigtooth Aspen</td> <td>Low</td> <td>>20 feet</td> <td>Sapling</td> </tr> <tr> <td>Witch Hazel</td> <td>Low</td> <td>5 - 10 feet</td> <td>Tall Shrub</td> </tr> </tbody> </table> | | Sub-Canopy Species | Density | Avg. Height | Size | Red Maple | Trace | >20 feet | Sapling | White Pine | Low | Variable | Sapling | Bigtooth Aspen | Low | >20 feet | Sapling | Witch Hazel | Low | 5 - 10 feet | Tall Shrub | | | |
| Canopy Species | % Cover | Size Class | DBH | Age | | | | | | | | | | | | | | | | | | | | | | | | | | | | | | | | | | | | | | | | | | | |
| Red Maple | 10 | Pole/Sapling | 6 | | | | | | | | | | | | | | | | | | | | | | | | | | | | | | | | | | | | | | | | | | | | |
| White Oak | 18 | Log/Pole/XLog | 11 | | | | | | | | | | | | | | | | | | | | | | | | | | | | | | | | | | | | | | | | | | | | |
| Red Oak | 70 | Log/Pole | 13 | 101 | | | | | | | | | | | | | | | | | | | | | | | | | | | | | | | | | | | | | | | | | | | |
| Sub-Canopy Species | Density | Avg. Height | Size | | | | | | | | | | | | | | | | | | | | | | | | | | | | | | | | | | | | | | | | | | | | |
| Red Maple | Trace | >20 feet | Sapling | | | | | | | | | | | | | | | | | | | | | | | | | | | | | | | | | | | | | | | | | | | | |
| White Pine | Low | Variable | Sapling | | | | | | | | | | | | | | | | | | | | | | | | | | | | | | | | | | | | | | | | | | | | |
| Bigtooth Aspen | Low | >20 feet | Sapling | | | | | | | | | | | | | | | | | | | | | | | | | | | | | | | | | | | | | | | | | | | | |
| Witch Hazel | Low | 5 - 10 feet | Tall Shrub | | | | | | | | | | | | | | | | | | | | | | | | | | | | | | | | | | | | | | | | | | | | |
| 51 | 4124 - Red with White Oak | Sawtimber Well | 20.0 | 114 | 111-140 | N/A | Narrow stand between M-93 cutbanks, Margrethe Blvd and adjacent subdivision. Steep hill in the middle. Bare portion of that hillside above a former borrow pit (?) is informally used for sledding. Mature oak cover, with supercanopy RP & WP mostly in the north end. WO increases in the SW. Overmature BTA mixed in along the SE edge. The suppressed oak poles have largely died out. The RM is intermediate to suppressed, with more representation by BA than canopy (as seen from above). A lot of deer use, including bedding down in the stand. | | | | | | | | | | | | | | | | | | | | | | | | | | | | | | | | | | | | | | | | |
| <table border="1"> <thead> <tr> <th>Canopy Species</th> <th>% Cover</th> <th>Size Class</th> <th>DBH</th> <th>Age</th> </tr> </thead> <tbody> <tr> <td>White Oak</td> <td>20</td> <td>Log/Pole/XLog</td> <td>12</td> <td></td> </tr> <tr> <td>Red Oak</td> <td>60</td> <td>Log/XLog</td> <td>14</td> <td>114</td> </tr> <tr> <td>Red Maple</td> <td>7</td> <td>Pole/Sapling</td> <td>6</td> <td></td> </tr> </tbody> </table> | | Canopy Species | % Cover | Size Class | DBH | Age | | White Oak | 20 | Log/Pole/XLog | 12 | | Red Oak | 60 | Log/XLog | 14 | 114 | Red Maple | 7 | Pole/Sapling | 6 | | <table border="1"> <thead> <tr> <th>Sub-Canopy Species</th> <th>Density</th> <th>Avg. Height</th> <th>Size</th> </tr> </thead> <tbody> <tr> <td>White Pine</td> <td>Medium</td> <td>Variable</td> <td>Sapling</td> </tr> </tbody> </table> | | Sub-Canopy Species | Density | Avg. Height | Size | White Pine | Medium | Variable | Sapling | | | | | | | | | | | | | | | |
| Canopy Species | % Cover | Size Class | DBH | Age | | | | | | | | | | | | | | | | | | | | | | | | | | | | | | | | | | | | | | | | | | | |
| White Oak | 20 | Log/Pole/XLog | 12 | | | | | | | | | | | | | | | | | | | | | | | | | | | | | | | | | | | | | | | | | | | | |
| Red Oak | 60 | Log/XLog | 14 | 114 | | | | | | | | | | | | | | | | | | | | | | | | | | | | | | | | | | | | | | | | | | | |
| Red Maple | 7 | Pole/Sapling | 6 | | | | | | | | | | | | | | | | | | | | | | | | | | | | | | | | | | | | | | | | | | | | |
| Sub-Canopy Species | Density | Avg. Height | Size | | | | | | | | | | | | | | | | | | | | | | | | | | | | | | | | | | | | | | | | | | | | |
| White Pine | Medium | Variable | Sapling | | | | | | | | | | | | | | | | | | | | | | | | | | | | | | | | | | | | | | | | | | | | |
| 52 | 122 - Road/Parking Lot | Nonstocked | 24.0 | | Unspecified | No | M-93 and Margrethe Blvd cleared corridors. Snowmobile trail runs along the east ditch of M-93. | | | | | | | | | | | | | | | | | | | | | | | | | | | | | | | | | | | | | | | | |
| 53 | 4199 - Other Mixed Upland Deciduous | Sawtimber Poor | 28.8 | 95 | 1-50 | N/A | Mortality from oak wilt and age-related decline prompted a salvage harvest in fall 2010 (#640-10), cutting all stems in the Red Oak group and a minor amount of BTA. Residual consists of WO & RM (stump-origin clumps), with traces of Norway spruce, RP & WP. There are traces of oak and RM regen (SW edge), BTA regen on the SE edge, and advanced WP regen concentrated near the highway. The harvest encompassed the old campground and more recent trailer park. The trailer park area was merged with the adjacent non-forested recreation fields at re-inventory. In addition to the harvest, a root-graft barrier was installed by vibratory plow (C72-699) in order to control the underground spread of the oak wilt. That plow line was established along the harvest's SW edge where there were no natural barriers. Four acres in the harvest's SE were subsequently cleared in 2014; that area has also been merged with the adjacent non-forested stand 47. A lot of deer activity, one dead in NW. Even some browse on the spruce. | | | | | | | | | | | | | | | | | | | | | | | | | | | | | | | | | | | | | | | | |
| <table border="1"> <thead> <tr> <th>Canopy Species</th> <th>% Cover</th> <th>Size Class</th> <th>DBH</th> <th>Age</th> </tr> </thead> <tbody> <tr> <td>Red Maple</td> <td>40</td> <td>Pole/Log/Sap</td> <td>7</td> <td>82</td> </tr> <tr> <td>White Oak</td> <td>56</td> <td>Log/Pole/XLog</td> <td>11</td> <td>95</td> </tr> </tbody> </table> | | Canopy Species | % Cover | Size Class | DBH | Age | | Red Maple | 40 | Pole/Log/Sap | 7 | 82 | White Oak | 56 | Log/Pole/XLog | 11 | 95 | <table border="1"> <thead> <tr> <th>Sub-Canopy Species</th> <th>Density</th> <th>Avg. Height</th> <th>Size</th> </tr> </thead> <tbody> <tr> <td>Bigtooth Aspen</td> <td>Low</td> <td>5 - 10 feet</td> <td>Sapling</td> </tr> <tr> <td>Northern Pin Oak</td> <td>Trace</td> <td>5 - 10 feet</td> <td>Sapling</td> </tr> <tr> <td>Red Maple</td> <td>Low</td> <td>5 - 10 feet</td> <td>Sapling</td> </tr> <tr> <td>White Pine</td> <td>Low</td> <td>5 - 10 feet</td> <td>Sapling</td> </tr> <tr> <td>Norway Spruce</td> <td>Trace</td> <td>5 - 10 feet</td> <td>Sapling</td> </tr> <tr> <td>Witch Hazel</td> <td>Trace</td> <td>5 - 10 feet</td> <td>Tall Shrub</td> </tr> </tbody> </table> | | Sub-Canopy Species | Density | Avg. Height | Size | Bigtooth Aspen | Low | 5 - 10 feet | Sapling | Northern Pin Oak | Trace | 5 - 10 feet | Sapling | Red Maple | Low | 5 - 10 feet | Sapling | White Pine | Low | 5 - 10 feet | Sapling | Norway Spruce | Trace | 5 - 10 feet | Sapling | Witch Hazel | Trace | 5 - 10 feet | Tall Shrub |
| Canopy Species | % Cover | Size Class | DBH | Age | | | | | | | | | | | | | | | | | | | | | | | | | | | | | | | | | | | | | | | | | | | |
| Red Maple | 40 | Pole/Log/Sap | 7 | 82 | | | | | | | | | | | | | | | | | | | | | | | | | | | | | | | | | | | | | | | | | | | |
| White Oak | 56 | Log/Pole/XLog | 11 | 95 | | | | | | | | | | | | | | | | | | | | | | | | | | | | | | | | | | | | | | | | | | | |
| Sub-Canopy Species | Density | Avg. Height | Size | | | | | | | | | | | | | | | | | | | | | | | | | | | | | | | | | | | | | | | | | | | | |
| Bigtooth Aspen | Low | 5 - 10 feet | Sapling | | | | | | | | | | | | | | | | | | | | | | | | | | | | | | | | | | | | | | | | | | | | |
| Northern Pin Oak | Trace | 5 - 10 feet | Sapling | | | | | | | | | | | | | | | | | | | | | | | | | | | | | | | | | | | | | | | | | | | | |
| Red Maple | Low | 5 - 10 feet | Sapling | | | | | | | | | | | | | | | | | | | | | | | | | | | | | | | | | | | | | | | | | | | | |
| White Pine | Low | 5 - 10 feet | Sapling | | | | | | | | | | | | | | | | | | | | | | | | | | | | | | | | | | | | | | | | | | | | |
| Norway Spruce | Trace | 5 - 10 feet | Sapling | | | | | | | | | | | | | | | | | | | | | | | | | | | | | | | | | | | | | | | | | | | | |
| Witch Hazel | Trace | 5 - 10 feet | Tall Shrub | | | | | | | | | | | | | | | | | | | | | | | | | | | | | | | | | | | | | | | | | | | | |
| 54 | 4124 - Red with White Oak | Sawtimber Well | 4.5 | 101 | 81-110 | N/A | Small stand on steep knob. Fenced U.S. Government Military Cemetery on its east edge, overlooking the tubing hill. Oak on the south aspect is shorter, more open-grown. More typical form on the north aspect. First age estimate drawn from stand 50's cored age. The stand's south and west edges were within the 1952-visible harvest area and have younger pole-sapling oak cover (second age estimate set to stand 55's cored age within the same harvest). Within the disc golf course. | | | | | | | | | | | | | | | | | | | | | | | | | | | | | | | | | | | | | | | | |
| <table border="1"> <thead> <tr> <th>Canopy Species</th> <th>% Cover</th> <th>Size Class</th> <th>DBH</th> <th>Age</th> </tr> </thead> <tbody> <tr> <td>Red Maple</td> <td>6</td> <td>Pole/Sapling</td> <td>6</td> <td></td> </tr> <tr> <td>White Oak</td> <td>20</td> <td>Log/Pole</td> <td>12</td> <td></td> </tr> <tr> <td>Red Oak</td> <td>60</td> <td>Log/Pole</td> <td>13</td> <td>101</td> </tr> <tr> <td>Black/Red (Hybrid) Oak</td> <td>10</td> <td>Pole/Sapling</td> <td>6</td> <td>67</td> </tr> </tbody> </table> | | Canopy Species | % Cover | Size Class | DBH | Age | | Red Maple | 6 | Pole/Sapling | 6 | | White Oak | 20 | Log/Pole | 12 | | Red Oak | 60 | Log/Pole | 13 | 101 | Black/Red (Hybrid) Oak | 10 | Pole/Sapling | 6 | 67 | <table border="1"> <thead> <tr> <th>Sub-Canopy Species</th> <th>Density</th> <th>Avg. Height</th> <th>Size</th> </tr> </thead> <tbody> <tr> <td>White Pine</td> <td>Low</td> <td>Variable</td> <td>Sapling</td> </tr> </tbody> </table> | | Sub-Canopy Species | Density | Avg. Height | Size | White Pine | Low | Variable | Sapling | | | | | | | | | | |
| Canopy Species | % Cover | Size Class | DBH | Age | | | | | | | | | | | | | | | | | | | | | | | | | | | | | | | | | | | | | | | | | | | |
| Red Maple | 6 | Pole/Sapling | 6 | | | | | | | | | | | | | | | | | | | | | | | | | | | | | | | | | | | | | | | | | | | | |
| White Oak | 20 | Log/Pole | 12 | | | | | | | | | | | | | | | | | | | | | | | | | | | | | | | | | | | | | | | | | | | | |
| Red Oak | 60 | Log/Pole | 13 | 101 | | | | | | | | | | | | | | | | | | | | | | | | | | | | | | | | | | | | | | | | | | | |
| Black/Red (Hybrid) Oak | 10 | Pole/Sapling | 6 | 67 | | | | | | | | | | | | | | | | | | | | | | | | | | | | | | | | | | | | | | | | | | | |
| Sub-Canopy Species | Density | Avg. Height | Size | | | | | | | | | | | | | | | | | | | | | | | | | | | | | | | | | | | | | | | | | | | | |
| White Pine | Low | Variable | Sapling | | | | | | | | | | | | | | | | | | | | | | | | | | | | | | | | | | | | | | | | | | | | |



| Stand | Level 4 Cover Type | Size Density | Acres | Stand Age | BA Range | Managed Site | General Comments | | | | | | | | | | | | | | | | | | | | | | | | | | | | | | | | | | | | | | | | | | | |
|--|-------------------------------------|-------------------|------------|------------|-------------|--------------|---|----------------------|----|---------------|----|-----|------------------------|----|--------------|----|----|--|----|--------------------|---------|-------------|--|--------------------------|--------------------|--------------|-------------|---|-------------|--------------------|-------------|--------------|--|--------------|--------------------|----------|-------------|------------|--------------|-------------|--------------|-------------|------------|-------------|------------|---------|-----------|-----|--------------|---------|
| 55 | 4119 - Mixed Northern Hardwoods | Poletimber Well | 8.2 | 67 | 81-110 | N/A | This stand appears recently-cleared on the 1952 air photos, with scattered regen visible on the upper slopes and widely-scattered residual trees on the north perimeter. Regenerated to RM with oak and scattered aspen. Stump-origin clumps the typical form, with a minority in single-stems. XC ski trail and disc golf course. | | | | | | | | | | | | | | | | | | | | | | | | | | | | | | | | | | | | | | | | | | | |
| <table border="1"> <thead> <tr> <th>Canopy Species</th> <th>% Cover</th> <th>Size Class</th> <th>DBH</th> <th>Age</th> </tr> </thead> <tbody> <tr> <td>Red Maple</td> <td>75</td> <td>Pole/Sap/Log</td> <td>6</td> <td>67</td> </tr> <tr> <td>White Oak</td> <td>15</td> <td>Pole/Sapling</td> <td>7</td> <td></td> </tr> <tr> <td>Black/Red (Hybrid) Oak</td> <td>8</td> <td>Pole/Sap/Log</td> <td>7</td> <td></td> </tr> </tbody> </table> | | Canopy Species | % Cover | Size Class | DBH | Age | | Red Maple | 75 | Pole/Sap/Log | 6 | 67 | White Oak | 15 | Pole/Sapling | 7 | | Black/Red (Hybrid) Oak | 8 | Pole/Sap/Log | 7 | | <table border="1"> <thead> <tr> <th>Sub-Canopy Species</th> <th>Density</th> <th>Avg. Height</th> <th>Size</th> </tr> </thead> <tbody> <tr> <td>Witch Hazel</td> <td>Medium</td> <td>5 - 10 feet</td> <td>Tall Shrub</td> </tr> <tr> <td>White Pine</td> <td>Low</td> <td>Variable</td> <td>Sapling</td> </tr> </tbody> </table> | | Sub-Canopy Species | Density | Avg. Height | Size | Witch Hazel | Medium | 5 - 10 feet | Tall Shrub | White Pine | Low | Variable | Sapling | | | | | | | | | | | | | | |
| Canopy Species | % Cover | Size Class | DBH | Age | | | | | | | | | | | | | | | | | | | | | | | | | | | | | | | | | | | | | | | | | | | | | | |
| Red Maple | 75 | Pole/Sap/Log | 6 | 67 | | | | | | | | | | | | | | | | | | | | | | | | | | | | | | | | | | | | | | | | | | | | | | |
| White Oak | 15 | Pole/Sapling | 7 | | | | | | | | | | | | | | | | | | | | | | | | | | | | | | | | | | | | | | | | | | | | | | | |
| Black/Red (Hybrid) Oak | 8 | Pole/Sap/Log | 7 | | | | | | | | | | | | | | | | | | | | | | | | | | | | | | | | | | | | | | | | | | | | | | | |
| Sub-Canopy Species | Density | Avg. Height | Size | | | | | | | | | | | | | | | | | | | | | | | | | | | | | | | | | | | | | | | | | | | | | | | |
| Witch Hazel | Medium | 5 - 10 feet | Tall Shrub | | | | | | | | | | | | | | | | | | | | | | | | | | | | | | | | | | | | | | | | | | | | | | | |
| White Pine | Low | Variable | Sapling | | | | | | | | | | | | | | | | | | | | | | | | | | | | | | | | | | | | | | | | | | | | | | | |
| 56 | 710 - Sand, Soil | Nonstocked | 2.8 | 0 | Unspecified | No | Former borrow pit, first visible on the 1952 air photos. Encroaching RM-B-C-A-O on the perimeter. | | | | | | | | | | | | | | | | | | | | | | | | | | | | | | | | | | | | | | | | | | | |
| 57 | 4199 - Other Mixed Upland Deciduous | Poletimber Medium | 5.7 | 32 | 1-50 | N/A | Valley stand dissected by three parallel trail road corridors. 1952 aerial photos showed scattered large-crowned trees and fairly open understory. The stand filled in since with oak and RM while the over-mature NPO has almost entirely died out. Scattered log-pole aspen on the perimeter. Non-native bush honeysuckle present in small patches below the oak pole-sapling cover. XC ski trail crosses through. Only cored one small oak pole for age. | | | | | | | | | | | | | | | | | | | | | | | | | | | | | | | | | | | | | | | | | | | |
| <table border="1"> <thead> <tr> <th>Canopy Species</th> <th>% Cover</th> <th>Size Class</th> <th>DBH</th> <th>Age</th> </tr> </thead> <tbody> <tr> <td>Red Maple</td> <td>40</td> <td>Pole/Sapling</td> <td>5</td> <td></td> </tr> <tr> <td>Northern Pin Oak</td> <td>50</td> <td>Pole/Sapling</td> <td>5</td> <td>32</td> </tr> </tbody> </table> | | Canopy Species | % Cover | Size Class | DBH | Age | | Red Maple | 40 | Pole/Sapling | 5 | | Northern Pin Oak | 50 | Pole/Sapling | 5 | 32 | <table border="1"> <thead> <tr> <th>Sub-Canopy Species</th> <th>Density</th> <th>Avg. Height</th> <th>Size</th> </tr> </thead> <tbody> <tr> <td>Serviceberry (Juneberry)</td> <td>Trace</td> <td>10 - 20 feet</td> <td>Tall Shrub</td> </tr> <tr> <td>Honeysuckle (spp.)</td> <td>Low</td> <td>5 - 10 feet</td> <td>Tall Shrub</td> </tr> <tr> <td>Black Cherry</td> <td>Medium</td> <td>10 - 20 feet</td> <td>Tall Shrub</td> </tr> </tbody> </table> | | Sub-Canopy Species | Density | Avg. Height | Size | Serviceberry (Juneberry) | Trace | 10 - 20 feet | Tall Shrub | Honeysuckle (spp.) | Low | 5 - 10 feet | Tall Shrub | Black Cherry | Medium | 10 - 20 feet | Tall Shrub | | | | | | | | | | | | | | | |
| Canopy Species | % Cover | Size Class | DBH | Age | | | | | | | | | | | | | | | | | | | | | | | | | | | | | | | | | | | | | | | | | | | | | | |
| Red Maple | 40 | Pole/Sapling | 5 | | | | | | | | | | | | | | | | | | | | | | | | | | | | | | | | | | | | | | | | | | | | | | | |
| Northern Pin Oak | 50 | Pole/Sapling | 5 | 32 | | | | | | | | | | | | | | | | | | | | | | | | | | | | | | | | | | | | | | | | | | | | | | |
| Sub-Canopy Species | Density | Avg. Height | Size | | | | | | | | | | | | | | | | | | | | | | | | | | | | | | | | | | | | | | | | | | | | | | | |
| Serviceberry (Juneberry) | Trace | 10 - 20 feet | Tall Shrub | | | | | | | | | | | | | | | | | | | | | | | | | | | | | | | | | | | | | | | | | | | | | | | |
| Honeysuckle (spp.) | Low | 5 - 10 feet | Tall Shrub | | | | | | | | | | | | | | | | | | | | | | | | | | | | | | | | | | | | | | | | | | | | | | | |
| Black Cherry | Medium | 10 - 20 feet | Tall Shrub | | | | | | | | | | | | | | | | | | | | | | | | | | | | | | | | | | | | | | | | | | | | | | | |
| 58 | 4123 - Red Oak | Sawtimber Well | 14.0 | 100 | 111-140 | N/A | Stand occupies a steep ridge. The east half is cut by former ski hill runs, with remnants of old lift equipment on the hilltop. The northeast edge borders the current operational ski lift infrastructure. Mature NRO with WO & RM associates typical for this area. Suppressed oak poles dying out of the canopy. Scattered overmature BTA. WP regen increases on the lower slopes of the old downhill ski runs. Disc golf course and MtB trail within the stand. | | | | | | | | | | | | | | | | | | | | | | | | | | | | | | | | | | | | | | | | | | | |
| <table border="1"> <thead> <tr> <th>Canopy Species</th> <th>% Cover</th> <th>Size Class</th> <th>DBH</th> <th>Age</th> </tr> </thead> <tbody> <tr> <td>Red Maple</td> <td>6</td> <td>Pole/Sapling</td> <td>6</td> <td></td> </tr> <tr> <td>White Oak</td> <td>10</td> <td>Log/Pole</td> <td>11</td> <td></td> </tr> <tr> <td>Red Oak</td> <td>75</td> <td>Log/Pole</td> <td>13</td> <td>100</td> </tr> <tr> <td>Bigtooth Aspen</td> <td>7</td> <td>Log</td> <td>11</td> <td></td> </tr> </tbody> </table> | | Canopy Species | % Cover | Size Class | DBH | Age | | Red Maple | 6 | Pole/Sapling | 6 | | White Oak | 10 | Log/Pole | 11 | | Red Oak | 75 | Log/Pole | 13 | 100 | Bigtooth Aspen | 7 | Log | 11 | | <table border="1"> <thead> <tr> <th>Sub-Canopy Species</th> <th>Density</th> <th>Avg. Height</th> <th>Size</th> </tr> </thead> <tbody> <tr> <td>White Oak</td> <td>Trace</td> <td>< 5 feet</td> <td>Seeding</td> </tr> <tr> <td>White Pine</td> <td>Low</td> <td>5 - 10 feet</td> <td>Sapling</td> </tr> <tr> <td>Witch Hazel</td> <td>Low</td> <td>5 - 10 feet</td> <td>Tall Shrub</td> </tr> </tbody> </table> | | Sub-Canopy Species | Density | Avg. Height | Size | White Oak | Trace | < 5 feet | Seeding | White Pine | Low | 5 - 10 feet | Sapling | Witch Hazel | Low | 5 - 10 feet | Tall Shrub | | | | | |
| Canopy Species | % Cover | Size Class | DBH | Age | | | | | | | | | | | | | | | | | | | | | | | | | | | | | | | | | | | | | | | | | | | | | | |
| Red Maple | 6 | Pole/Sapling | 6 | | | | | | | | | | | | | | | | | | | | | | | | | | | | | | | | | | | | | | | | | | | | | | | |
| White Oak | 10 | Log/Pole | 11 | | | | | | | | | | | | | | | | | | | | | | | | | | | | | | | | | | | | | | | | | | | | | | | |
| Red Oak | 75 | Log/Pole | 13 | 100 | | | | | | | | | | | | | | | | | | | | | | | | | | | | | | | | | | | | | | | | | | | | | | |
| Bigtooth Aspen | 7 | Log | 11 | | | | | | | | | | | | | | | | | | | | | | | | | | | | | | | | | | | | | | | | | | | | | | | |
| Sub-Canopy Species | Density | Avg. Height | Size | | | | | | | | | | | | | | | | | | | | | | | | | | | | | | | | | | | | | | | | | | | | | | | |
| White Oak | Trace | < 5 feet | Seeding | | | | | | | | | | | | | | | | | | | | | | | | | | | | | | | | | | | | | | | | | | | | | | | |
| White Pine | Low | 5 - 10 feet | Sapling | | | | | | | | | | | | | | | | | | | | | | | | | | | | | | | | | | | | | | | | | | | | | | | |
| Witch Hazel | Low | 5 - 10 feet | Tall Shrub | | | | | | | | | | | | | | | | | | | | | | | | | | | | | | | | | | | | | | | | | | | | | | | |
| 59 | 6139 - Mixed Lowland Forest | Sawtimber Well | 11.4 | 114 | 111-140 | N/A | The stand is on mainly Kinross-AuGres complex soils (very poorly drained, dominant texture: muck), with some Croswell-AuGres sands. Deep snow and heavy deer browse prevented Kotar typing, but between the soil series and the tip-up mound topography, it is likely PArVCo. Supercanopy WP & RP with BRO on the drier south edge and more large cull RM and spruce toward the swamp. The younger WP canopy record would read 12" diam Log-Pole if not prevented by a MiFl "rule". | | | | | | | | | | | | | | | | | | | | | | | | | | | | | | | | | | | | | | | | | | | |
| <table border="1"> <thead> <tr> <th>Canopy Species</th> <th>% Cover</th> <th>Size Class</th> <th>DBH</th> <th>Age</th> </tr> </thead> <tbody> <tr> <td>Red Maple</td> <td>25</td> <td>Log/Pole/XLog</td> <td>13</td> <td>122</td> </tr> <tr> <td>Black/Red (Hybrid) Oak</td> <td>6</td> <td>Log/XLog</td> <td>16</td> <td></td> </tr> <tr> <td>White Pine</td> <td>30</td> <td>XLog</td> <td>24</td> <td>114</td> </tr> <tr> <td>Red Pine</td> <td>15</td> <td>Log/XLog</td> <td>17</td> <td></td> </tr> <tr> <td>White Pine</td> <td>15</td> <td>Pole</td> <td>9</td> <td></td> </tr> </tbody> </table> | | Canopy Species | % Cover | Size Class | DBH | Age | | Red Maple | 25 | Log/Pole/XLog | 13 | 122 | Black/Red (Hybrid) Oak | 6 | Log/XLog | 16 | | White Pine | 30 | XLog | 24 | 114 | Red Pine | 15 | Log/XLog | 17 | | White Pine | 15 | Pole | 9 | | <table border="1"> <thead> <tr> <th>Sub-Canopy Species</th> <th>Density</th> <th>Avg. Height</th> <th>Size</th> </tr> </thead> <tbody> <tr> <td>Black Spruce</td> <td>Trace</td> <td>10 - 20 feet</td> <td>Sapling</td> </tr> <tr> <td>White Pine</td> <td>Low</td> <td>Variable</td> <td>Sapling</td> </tr> <tr> <td>Red Maple</td> <td>Low</td> <td>10 - 20 feet</td> <td>Sapling</td> </tr> </tbody> </table> | | Sub-Canopy Species | Density | Avg. Height | Size | Black Spruce | Trace | 10 - 20 feet | Sapling | White Pine | Low | Variable | Sapling | Red Maple | Low | 10 - 20 feet | Sapling |
| Canopy Species | % Cover | Size Class | DBH | Age | | | | | | | | | | | | | | | | | | | | | | | | | | | | | | | | | | | | | | | | | | | | | | |
| Red Maple | 25 | Log/Pole/XLog | 13 | 122 | | | | | | | | | | | | | | | | | | | | | | | | | | | | | | | | | | | | | | | | | | | | | | |
| Black/Red (Hybrid) Oak | 6 | Log/XLog | 16 | | | | | | | | | | | | | | | | | | | | | | | | | | | | | | | | | | | | | | | | | | | | | | | |
| White Pine | 30 | XLog | 24 | 114 | | | | | | | | | | | | | | | | | | | | | | | | | | | | | | | | | | | | | | | | | | | | | | |
| Red Pine | 15 | Log/XLog | 17 | | | | | | | | | | | | | | | | | | | | | | | | | | | | | | | | | | | | | | | | | | | | | | | |
| White Pine | 15 | Pole | 9 | | | | | | | | | | | | | | | | | | | | | | | | | | | | | | | | | | | | | | | | | | | | | | | |
| Sub-Canopy Species | Density | Avg. Height | Size | | | | | | | | | | | | | | | | | | | | | | | | | | | | | | | | | | | | | | | | | | | | | | | |
| Black Spruce | Trace | 10 - 20 feet | Sapling | | | | | | | | | | | | | | | | | | | | | | | | | | | | | | | | | | | | | | | | | | | | | | | |
| White Pine | Low | Variable | Sapling | | | | | | | | | | | | | | | | | | | | | | | | | | | | | | | | | | | | | | | | | | | | | | | |
| Red Maple | Low | 10 - 20 feet | Sapling | | | | | | | | | | | | | | | | | | | | | | | | | | | | | | | | | | | | | | | | | | | | | | | |
| 60 | 6120 - Lowland Cedar | Poletimber Medium | 5.5 | 118 | 81-110 | N/A | The stand's drier south edge has larger diameter, healthy NWC with RM, WP, PB & hemlock (in SW). The majority lower ground has smaller diameter, dying NWC. The thinning crowns and root-tip there dropped the canopy closure into the 50-75% category. | | | | | | | | | | | | | | | | | | | | | | | | | | | | | | | | | | | | | | | | | | | |
| <table border="1"> <thead> <tr> <th>Canopy Species</th> <th>% Cover</th> <th>Size Class</th> <th>DBH</th> <th>Age</th> </tr> </thead> <tbody> <tr> <td>Northern White Cedar</td> <td>70</td> <td>Pole/Log</td> <td>8</td> <td>118</td> </tr> <tr> <td>Red Maple</td> <td>10</td> <td>Log/Pole</td> <td>12</td> <td></td> </tr> <tr> <td>Hemlock</td> <td>10</td> <td>Log</td> <td>14</td> <td></td> </tr> </tbody> </table> | | Canopy Species | % Cover | Size Class | DBH | Age | | Northern White Cedar | 70 | Pole/Log | 8 | 118 | Red Maple | 10 | Log/Pole | 12 | | Hemlock | 10 | Log | 14 | | <table border="1"> <thead> <tr> <th>Sub-Canopy Species</th> <th>Density</th> <th>Avg. Height</th> <th>Size</th> </tr> </thead> <tbody> <tr> <td>Tag Alder</td> <td>Low</td> <td>5 - 10 feet</td> <td>Tall Shrub</td> </tr> </tbody> </table> | | Sub-Canopy Species | Density | Avg. Height | Size | Tag Alder | Low | 5 - 10 feet | Tall Shrub | | | | | | | | | | | | | | | | | | |
| Canopy Species | % Cover | Size Class | DBH | Age | | | | | | | | | | | | | | | | | | | | | | | | | | | | | | | | | | | | | | | | | | | | | | |
| Northern White Cedar | 70 | Pole/Log | 8 | 118 | | | | | | | | | | | | | | | | | | | | | | | | | | | | | | | | | | | | | | | | | | | | | | |
| Red Maple | 10 | Log/Pole | 12 | | | | | | | | | | | | | | | | | | | | | | | | | | | | | | | | | | | | | | | | | | | | | | | |
| Hemlock | 10 | Log | 14 | | | | | | | | | | | | | | | | | | | | | | | | | | | | | | | | | | | | | | | | | | | | | | | |
| Sub-Canopy Species | Density | Avg. Height | Size | | | | | | | | | | | | | | | | | | | | | | | | | | | | | | | | | | | | | | | | | | | | | | | |
| Tag Alder | Low | 5 - 10 feet | Tall Shrub | | | | | | | | | | | | | | | | | | | | | | | | | | | | | | | | | | | | | | | | | | | | | | | |