

# Cover Type & Treatments Map

Compartment: 203  
T26N, R04W, Sec. 10, 11, 14

County: Crawford  
Unit: Grayling  
Mgmt Area: Camp Grayling  
YOE: 2021  
Acres: 1,337 GIS Calculated  
Examiner: Joan Charlebois  
Map Revised: 4/25/2019  
Map Phase: Pre-Review

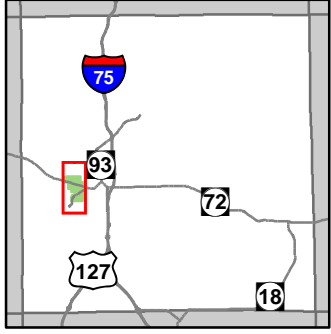

- Miris Corners
- Remonumented Section Corners
- Field Grade Corners
- Counties
- DNR - Secondary Forest Road
- DNR - Forest Access Route
- Federal / State Highway
- Federal / State / County - Paved Road
- Federal / State - Dirt / Gravel Road
- County - Dirt Road (Seasonal)
- Private - Dirt / Gravel Road
- Ski Trails
- ORV Routes
- Snowmobile Trails
- Designated Bicycle Trails
- Designated Ski Trails
- Designated ORV Route
- Designated Snowmobile Trails
- Island in Lake or River
- Lake/Pond
- Perennial River
- Lakes and Rivers All
- Berms
- Gate
- Fishing Access Site
- Parking Lot
- Powerline
- Fence
- Compartment Boundary
- Treatments with Site Conditions
- Other Harvest - See Comments
- Clearcut (w/Reserves)
- Thinning (Crown, Low, Systematic)
- Regeneration Survey
- 411 - Northern Hardwood
- 412 - Oak Types
- 413 - Aspen
- 419 - Mixed Upland Deciduous
- 421 - Planted Pines
- 422 - Natural Pines
- 429 - Mixed Upland Conifers
- 430 - Upland Mixed Forest
- 611 - Lowland Deciduous Forest
- 612 - Lowland Coniferous Forest
- 613 - Lowland Mixed Forest
- 122 - Roads/Parking Lot
- 330 - Low Density Trees
- 350 - Parks/Golf Courses
- 500 - Water
- 622 - Lowland Shrub
- 623 - Emergent Wetland
- 710 - Sand/Soil
- Lakes

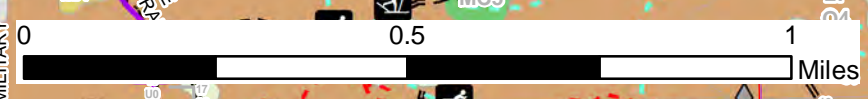
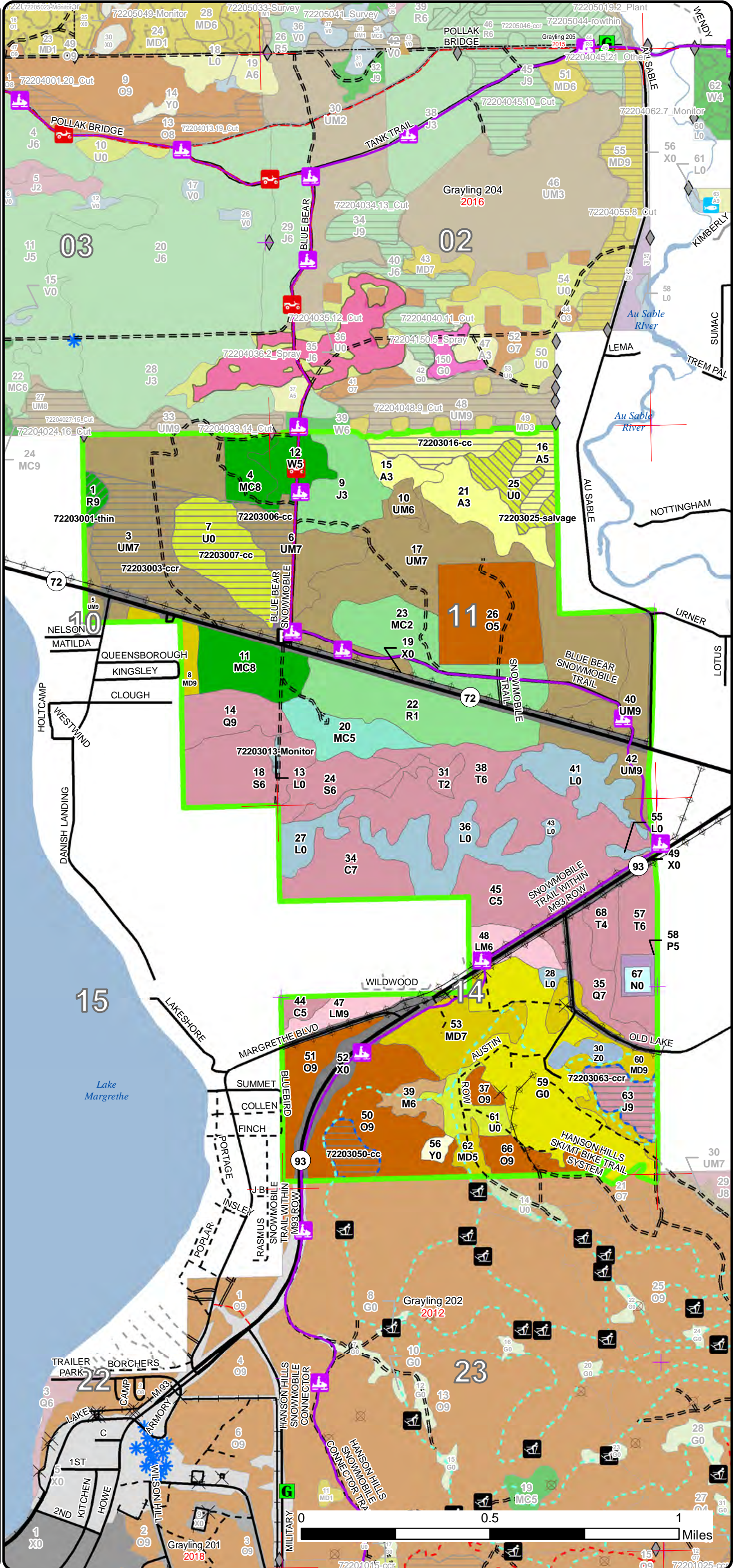

# Stand Boundary Map

Compartment: 203  
T26N, R04W, Sec. 10, 11, 14

County: Crawford  
Unit: Grayling  
Mgmt Area: Camp Grayling  
YOE: 2021  
Acres: 1,337 GIS Calculated  
Examiner: Joan Charlebois  
Map Revised: 4/25/2019  
Map Phase: Pre-Review

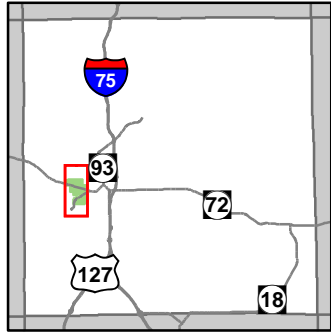

- Miris Corners
- + Remonumented Section Corners
- ◆ Field Grade Corners
- Counties
- DNR - Secondary Forest Road
- DNR - Forest Access Route
- Federal / State Highway
- Federal / State - Paved Road
- Federal / State - Dirt / Gravel Road
- County - Dirt Road (Seasonal)
- Private - Dirt / Gravel Road
- ⚡ Ski Trails
- ⚡ ORV Routes
- ⚡ Snowmobile Trails
- - - Designated Bicycle Trails
- - - Designated Ski Trails
- - - Designated ORV Route
- Designated Snowmobile Trails
- Island in Lake or River
- Lake/Pond
- Perennial River
- Lakes and Rivers All
- ▲ Berms
- G Gate
- 🎣 Fishing Access Site
- P Parking Lot
- ⚡ Powerline
- - - Fence
- Compartment Boundary
- Stand Boundaries
- 411 - Northern Hardwood
- 412 - Oak Types
- 413 - Aspen
- 419 - Mixed Upland Deciduous
- 421 - Planted Pines
- 422 - Natural Pines
- 429 - Mixed Upland Conifers
- 430 - Upland Mixed Forest
- 611 - Lowland Deciduous Forest
- 612 - Lowland Coniferous Forest
- 613 - Lowland Mixed Forest
- 122 - Roads/Parking Lot
- 330 - Low Density Trees
- 350 - Parks/Golf Courses
- 500 - Water
- 622 - Lowland Shrub
- 623 - Emergent Wetland
- 710 - Sand/Soil

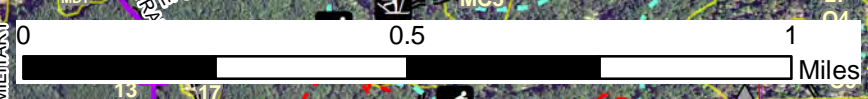
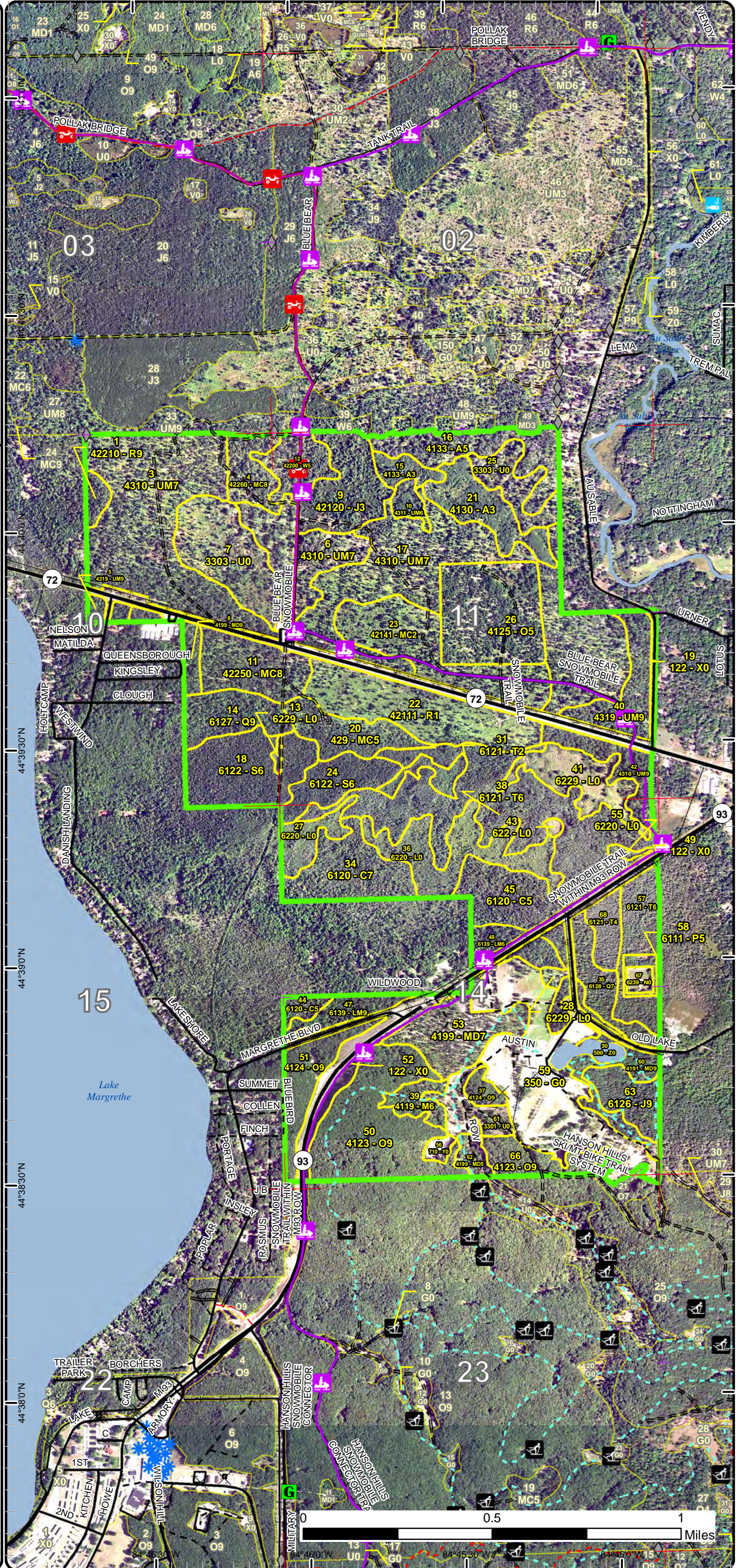

# Special Conservation Areas & Site Conditions Map

Compartment: 203  
T26N, R04W, Sec. 10, 11, 14

County: Crawford  
Unit: Grayling  
Mgmt Area: Camp Grayling  
YOE: 2021  
Acres: 1,337 GIS Calculated  
Examiner: Joan Charlebois  
Map Revised: 4/25/2019  
Map Phase: Pre-Review

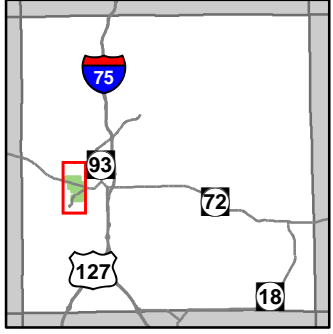

- Miris Corners
  - + Remonumented Section Corners
  - ◆ Field Grade Corners
  - Counties
  - DNR - Secondary Forest Road
  - DNR - Forest Access Route
  - Federal / State Highway
  - Federal / State / County - Paved Road
  - Federal / State - Dirt / Gravel Road
  - County - Dirt Road (Seasonal)
  - Private - Dirt / Gravel Road
  - ⚡ Ski Trails
  - ⚡ ORV Routes
  - ⚡ Snowmobile Trails
  - Designated Bicycle Trails
  - Designated Ski Trails
  - Designated ORV Route
  - Designated Snowmobile Trails
  - Island in Lake or River
  - Lake/Pond
  - Perennial River
  - Lakes and Rivers All
  - ▲ Berms
  - G Gate
  - F Fishing Access Site
  - P Parking Lot
  - ⚡ Powerline
  - Fence
  - Compartment Boundary
  - Available w/ Constraints
  - Unavailable
- 5B: Maintain for regeneration purposes  
5C: Delay treatment for age/size class diversity or exceptional site quality  
5T: Contingency Treatment for Forest Health Concerns  
2F: Too steep  
2G: Too wet (sensitive soils, does not include access issues)  
3D: Recreational / Scenic values  
3F: Military easement / lease  
3G: Other Influence zones - See comments  
5A: Not able to obtain desirable regeneration
- Stand Boundaries
  - Ecological Reference Areas
  - Natural Rivers Vegetative Buffer
  - Natural Rivers Zoning District
  - Cold Water Streams
  - Cold Water Lakes
  - High Priority Trout Stream Buffer
  - Research, Development, and Military Lands

