



Compartment Review Presentation

Gwinn Forest Management Unit

Compartment 32008

Entry Year 2024

Acreage: 1,053

County Marquette

Management Area: Dead Horse Moraines

Stand Examiner: Peter Holodnick

Legal Description:

T44N R23W Section(s) 1-3

Identified Planning Goals:

To maintain the health and sustainability of the forest, while providing for wildlife, fisheries, environmental and recreational needs.

Soil and topography:

Ranges from level swamps and wetland drainages to slightly undulating upland terrain. Some steeper banks on Werners Creek. Major soil types include: Shoepac-Ensley complex, Shoepac-Reade, Charlevoix-Ensley, and Cathro-Ensley muck.

Ownership Patterns, Development, and Land Use in and Around the Compartment:

Private land along north, south and east portions of the compartment. Most is generally held for recreational/hunting use, with some industrial forest land.

Unique Natural Features:

No known MNFI concerns. Potential for Gomphus quadricolor (rapids clubtail) along Werner Creek which passes through several northern hardwood stands. Potential for calypso bulbosa, round leaved orchid, limestone oak fern and Cypripedium arietinum in cedar swamp. Potential for rare plants of rich mesic forests: Carex assiniboinensis, showy orchis, Ginseng, Goblin Fern. Potential for red-shouldered hawk. Potential for wood turtle in Werner Creek.

Archeological, Historical, and Cultural Features:

None identified with HAL.

Special Management Designations or Considerations:

Riparian corridor stands and natural hemlock and white pine cover types providing diversity.

Watershed and Fisheries Considerations:

This compartment contains the North Branch of Deer Creek, Werners Creek, and unnamed streams that serve as tributaries to Werners Creek. The North Branch Deer Creek, Werners Creek, and all unnamed tributaries are designated Type 1 trout streams less than 50' width with predicted mean July temperatures that range from 65.3 to 65.8 °F (cold streams). 300' buffers are recommended for the North Branch Deer Creek, Werners Creek, and the unnamed tributaries in riparian areas susceptible to Aspen regeneration. For areas not susceptible to Aspen regeneration, 100' plus 5' per 1% increase in slope; buffers are recommended to protect these areas in accordance with Best Management Practices.

Wildlife Habitat Considerations:

Compartment 008 is found within the Dead Horse Moraines Management Area, on Ground Moraines in southeastern Marquette, southwestern Alger, and northwestern Delta Counties. The dominant Natural Communities are poor conifer swamps, mesic northern forests, and dry northern forests. Major forest cover types include Northern Hardwood, Aspen, and Mixed Lowland Conifer. This management area contains a large proportion of hardwood forest which regenerates well partly due to the heavier snow cover and lower deer numbers than the southern portion of this Management Area. The most significant wildlife management issues in the management area are: mast (hard and soft); mature forest (upland deciduous, especially aspen and mixed forest with little understory); course woody debris, early successional forest, and deer wintering complexes.

The following have been identified as featured species for the Dead Horse Moraines Management Area: black bear, pileated woodpecker, ruffed grouse, and white-tailed deer.

Mineral Resource and Development Concerns and/or Restrictions

Surface sediments consist of medium-textured glacial till. There is insufficient data to determine the glacial drift thickness. The

Ordovician Trenton and Black River Groups subcrop below the glacial drift. These formations are quarried for stone/dolomite in other areas of the State. The nearest gravel pit is located one mile to the northeast of the compartment and potential appears to be good. Abandoned iron mines are located twelve miles to the west. This compartment has not been leased for metallic exploration. There is no economic oil and gas production in the UP.

Vehicle Access:

Access to the south portion via McFarland and Co Rd 444; seasonal access from the west off Co Rd 533.

Survey Needs:

Recreational Facilities and Opportunities:

No recreational facilities. Hunting, fishing and harvesting opportunities exist.

Fire Protection:

Low risk area.

Additional Compartment Information:

The following reports from the Inventory are attached:

- Total Acres by Cover Type and Age Class
- Cover Type by Harvest Method
- Proposed Treatments – No Limiting Factors
- Proposed Treatments – With Limiting Factors
- Stand Details (Forested and Nonforested)
- Dedicated and Proposed Special Conservation Areas
- Site Condition Details

The following information is displayed, where pertinent, on the attached compartment maps:

- Base feature information, stand boundaries, cover types, and numbers
- Proposed treatments
- Site condition boundaries
- Details on the road access system

Cover Type & Treatments Map

Compartment: 8
 T44N, R23W, Sec. 01, 12, 13
 County: Marquette
 Unit: Gwinn
 Mgmt Area: Dead Horse Moraines
 YOE: 2024
 Acres: 1052.6 GIS Calculated
 Examiner: Peter Holodnick
 Map Revised: 8/4/2022
 Map Phase: Web-Post

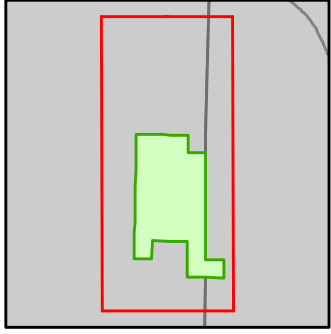

- Miris Corners
- + Remonumented Section Corners
- Counties
- DNR - Secondary Forest Road
- DNR - Forest Access Route
- Federal / State / County - Paved Road
- County - Gravel Road
- County - Dirt Road (Seasonal)
- Private - Paved Road
- Private - Dirt / Gravel Road
- Intermittent Stream
- Lake/Pond
- Perennial River
- Lakes and Rivers
- Cabin
- House
- G Gate
- Compartment Boundary
- Treatments with Site Conditions
- Selection (Group, Single Tree)
- Clearcut (w/Reserves)
- Seed Tree (w/Reserves)
- 411 - Northern Hardwood
- 413 - Aspen Types
- 430 - Upland Mixed Forest
- 611 - Lowland Deciduous Forest
- 612 - Lowland Coniferous Forest
- 613 - Lowland Mixed Forest
- 622 - Lowland Shrub

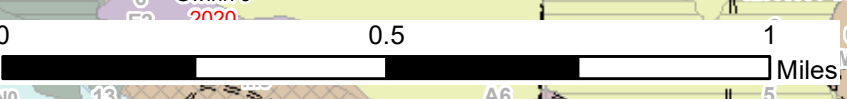
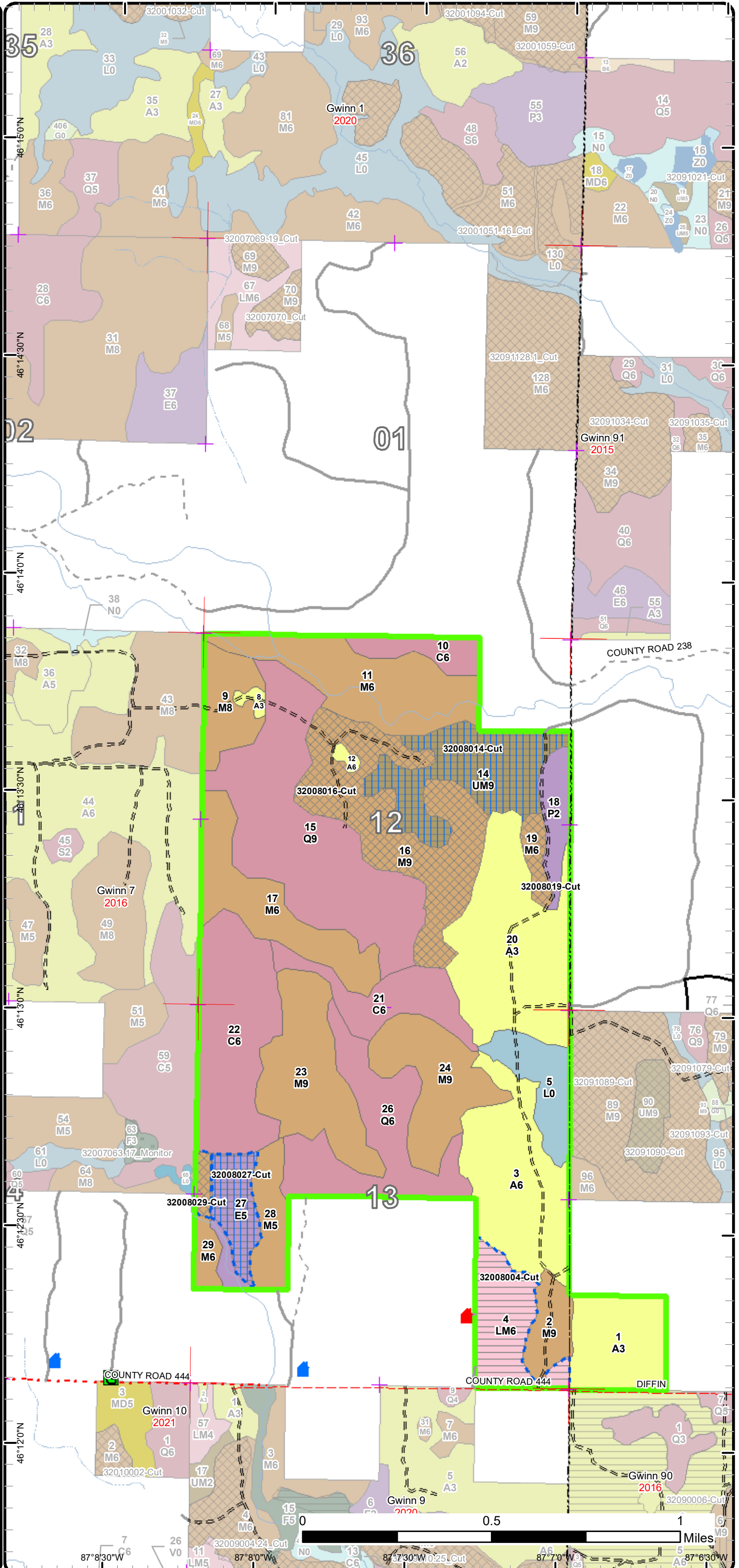

87°8'30"W 87°8'0"W 87°7'30"W 87°7'0"W 87°6'30"W

Stand Boundary Map

Compartment: 8
 T44N, R23W, Sec. 01, 12, 13
 County: Marquette
 Unit: Gwinn
 Mgmt Area: Dead Horse Moraines
 YOE: 2024
 Acres: 1052.6 GIS Calculated
 Examiner: Peter Holodnick
 Map Revised: 8/4/2022
 Map Phase: Web-Post

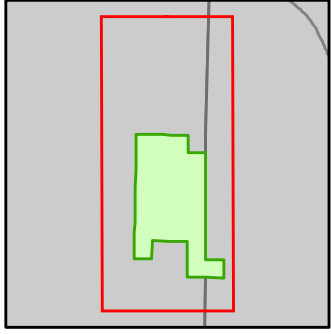

- Miris Corners
- + Remonumented Section Corners
- Counties
- DNR - Secondary Forest Road
- DNR - Forest Access Route
- Federal / State / County - Paved Road
- County - Gravel Road
- County - Dirt Road (Seasonal)
- Private - Paved Road
- Private - Dirt / Gravel Road
- Intermittent Stream
- Lake/Pond
- Perennial River
- Lakes and Rivers
- Cabin
- House
- G Gate
- Compartment Boundary
- Stand Boundaries
- 411 - Northern Hardwood
- 413 - Aspen Types
- 430 - Upland Mixed Forest
- 611 - Lowland Deciduous Forest
- 612 - Lowland Coniferous Forest
- 613 - Lowland Mixed Forest
- 622 - Lowland Shrub

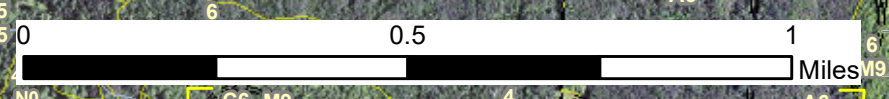
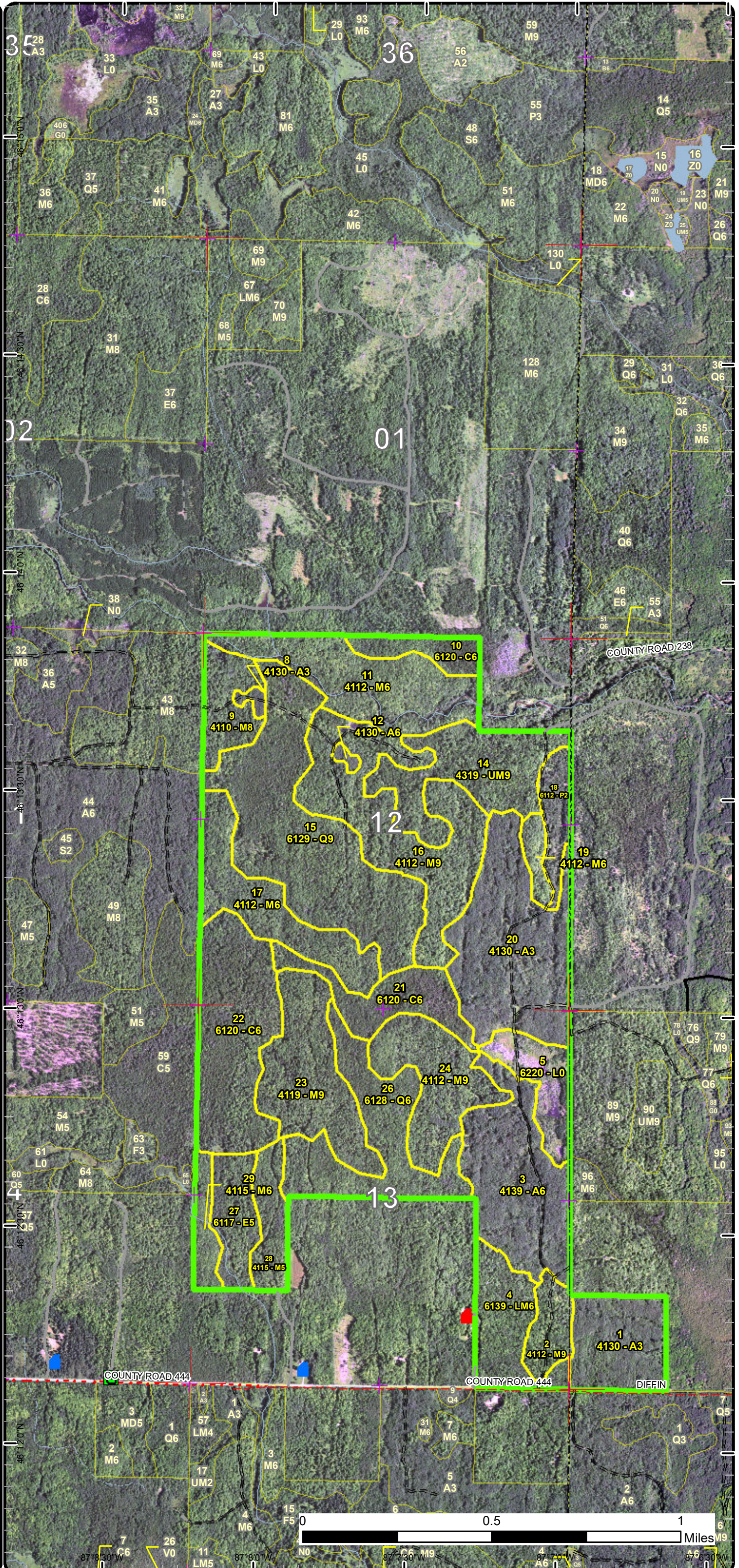

87° 8' 30" W 87° 30' W 87° 30' W 87° 30' W 87° 30' W

Special Conservation Areas

Compartment: 8
 T44N, R23W, Sec. 01, 12, 13
 County: Marquette
 Unit: Gwinn
 Mgmt Area: Dead Horse Moraines
 YOE: 2024
 Acres: 1052.6 GIS Calculated
 Examiner: Peter Holodnick
 Map Revised: 8/4/2022
 Map Phase: Web-Post

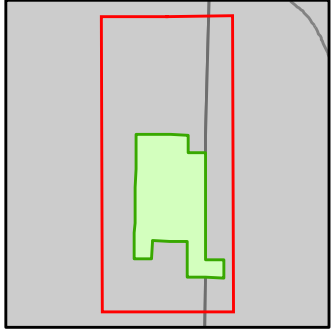

- Miris Corners
- + Remonumented Section Corners
- Counties
- DNR - Secondary Forest Road
- DNR - Forest Access Route
- Federal / State / County - Paved Road
- County - Gravel Road
- County - Dirt Road (Seasonal)
- Private - Paved Road
- Private - Dirt / Gravel Road
- Intermittent Stream
- Lake/Pond
- Perennial River
- Lakes and Rivers
- Cabin
- House
- G Gate
- Compartment Boundary
- Available w/ Constraints
- 2I: Survey needed
- Unavailable
- 3J: Water quality / BMPs (stream, river, or lake)
- 3L: Other wildlife concerns
- Stand Boundaries
- SCA
- SCA Removal
- Cold Water Streams
- High Priority Trout Stream Buffer
- Vernal Pool

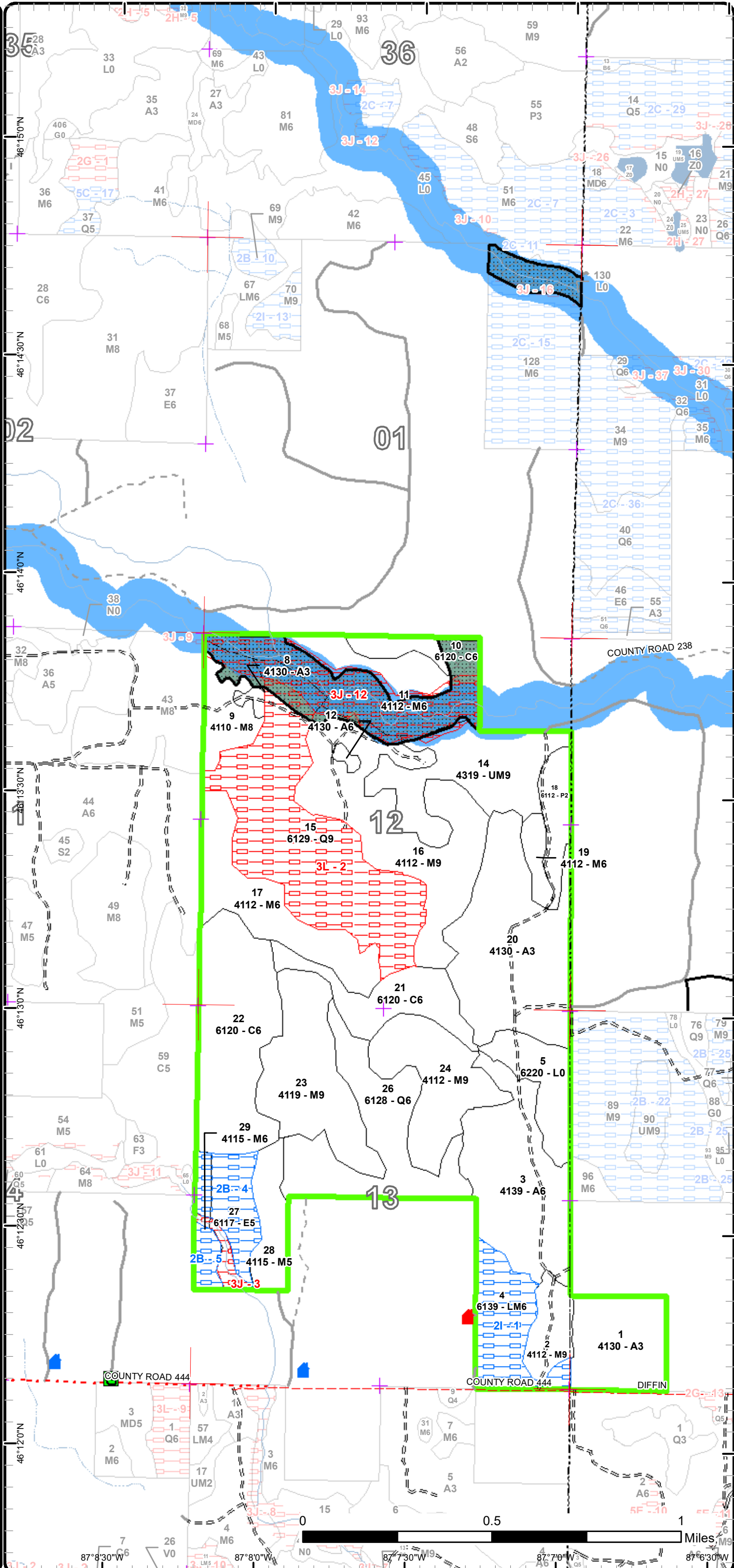

Miles

Report 1 – Total Acres by Cover Type and Age Class

Gwinn Mgt. Unit
 Peter Holodnick: Examiner

Compartment 8

Year of Entry 2024



Age Class

	Non-Forest	0-9	10-19	20-29	30-39	40-49	50-59	60-69	70-79	80-89	90-99	100-109	110-119	120-129	130-139	140-149	150+	Uneven-Aged	Total
Aspen	0	0	0	45	162	0	0	0	0	0	0	0	0	0	0	0	0	0	206
Cedar	0	0	0	0	0	0	0	0	0	0	0	47	0	0	0	0	0	74	121
Lowland Aspen/Balsam Poplar	0	0	0	0	16	0	0	0	0	0	0	0	0	0	0	0	0	0	16
Lowland Conifers	0	0	0	0	0	0	0	0	0	0	0	0	0	120	0	0	0	62	182
Lowland Deciduous	0	0	0	0	0	0	0	0	0	0	0	0	0	0	0	0	0	24	24
Lowland Mixed Forest	0	0	0	0	0	0	0	0	0	0	0	0	0	0	0	0	0	36	36
Lowland Shrub	25	0	0	0	0	0	0	0	0	0	0	0	0	0	0	0	0	0	25
Northern Hardwood	0	0	0	0	0	0	0	0	0	13	0	0	0	0	0	0	0	373	384
Upland Mixed Forest	0	0	0	0	0	0	0	0	0	0	0	0	0	0	0	0	0	56	56
Total	25	0	0	45	178	0	0	0	0	0	13	0	47	120	0	0	0	625	1050



Report 2 – Treatment Summary

Gwinn Mgt. Unit

Year of Entry: 2024

Acres of Harvest

Compartment 8
Total Compartment Acres: 1,053

Commercial Harvest - 151
Harvests with Site Condition - 60
Next Step Harvest - 0
Habitat Cut - 0

Cover Type by Harvest Method

	Clearcut	Selection	Patch Clearcut	Seed Tree	Shelterwood	Thinning	Overstory Removal	Salvage	Other	Total Acres
Lowland Deciduous	0	0	0	20	0	0	0	0	0	20
Lowland Mixed Forest	36	0	0	0	0	0	0	0	0	36
Northern Hardwood	0	99	0	0	0	0	0	0	0	99
Upland Mixed Forest	0	0	0	56	0	0	0	0	0	56
Total	36	99	0	76	0	0	0	0	0	211

Proposed and Next Step Treatments by Method

	Harvest	Site Prep	Planting	Seeding	Burning	Pesticide	Monitoring	Other	Non-Forest Mgt.	Total Acres
Current	211	0	0	0	0	0	0	0	0	211
Next Step	0	0	0	0	0	0	211	0	0	211
Total	211	0	0	0	0	0	211	0	0	422



Stand	Treatment Name	Acres	Stand CoverType	Size Density	Stand Age	BA Range	Treatment Type	Treatment Method	Cover Type Objective	Age Structure	Habitat Cut
-------	----------------	-------	-----------------	--------------	-----------	----------	----------------	------------------	----------------------	---------------	-------------

Proposed Treatments:

4	32008004-Cut	35.9	6139 - Mixed Lowland Forest	Poletimber Well	100	111-140	Harvest	Clearcut with Retention	613 - Lowland Mixed Forest	Two-Aged	No
----------	---------------------	------	-----------------------------	-----------------	-----	---------	---------	-------------------------	----------------------------	----------	----

Prescription Leave all Cedar, Hemlock and White Pine. Use patch retention in areas where cedar or hemlock may be more dense, or to exclude excessively wet areas. Look for opportunities to include yellow birch, bigtooth aspen and other lesser occurring species in the red line and retention patches. Winter harvest due to low wet ground.

Next Step Monitoring, Natural Regen (Re-Inventory)

Treatments:

Acceptable any mix of conifers or hardwood currently found on site

Regen:

Other WLD: Retain some Yellow Birch (5%) seed source and wildlife food, future cavity trees. In retention look for opportunities to include large fork crowned Bigtooth aspen in the retention- pileated woodpecker, and northern goshawk.

Site Condition Survey Needed

Proposed Start Date: 10/1 /2023

14	32008014-Cut	56.4	4319 - Mixed Upland Forest	Sawtimber Well	122	81-110	Harvest	Seed Tree with Retention	4319 - Mixed Upland Forest	Even-Aged	No
-----------	---------------------	------	----------------------------	----------------	-----	--------	---------	--------------------------	----------------------------	-----------	----

Prescription Cut all trees except Hemlock, Cedar, and White Pine. Focus green tree marks (seed tree marking) on large diameter Yellow Birch, cherry and other lesser occurring species. Leave 3-10% retention in areas where there is pockets of cedar or wet patches. Cut in the winter only.

Next Step Monitoring, Natural Regen (Re-Inventory)

Treatments:

Acceptable Any tree species currently in the overstory is acceptable

Regen:

Other WLD: Retain some Yellow Birch (20%) seed source and wildlife food, future cavity trees.

Comment:

Site Condition

Proposed Start Date: 10/1 /2023

16	32008016-Cut	86.5	4112 - Maple, Beech, Cherry Association	Sawtimber Well	100	111-140	Harvest	Single Tree Selection	411 - Northern Hardwood	Uneven-Aged	No
-----------	---------------------	------	---	----------------	-----	---------	---------	-----------------------	-------------------------	-------------	----

Prescription Mark stand to 70-90 BA. Focus marking on poorer quality trees. This treatment is meant to focus on releasing better quality crop trees for future growth and to encourage diversity. Leave Cedar, Hemlock, White pine. Favor to keep cherry and yellow birch to maintain species diversity.

Next Step Monitoring, Natural Regen (Re-Inventory)

Treatments:

Acceptable Any tree species currently in the overstory is acceptable.

Regen:

Other

Comment:

Site Condition

Proposed Start Date: 10/1 /2023



Standard

Standard	Treatment Name	Acres	Stand CoverType	Size Density	Stand Age	BA Range	Treatment Type	Treatment Method	Cover Type Objective	Age Structure	Habitat Cut
	19 32008019-Cut	8.1	4112 - Maple, Beech, Cherry Association	Poletimber Well	95	81-110	Harvest	Single Tree Selection	411 - Northern Hardwood	Uneven-Aged	No
	<p><u>Prescription</u> Mark stand to 70-90 BA. Focus marking on poorer quality trees. This treatment is meant to focus on releasing better quality crop trees for future growth and to encourage diversity. Leave Cedar, Hemlock, White Pine. Favor to keep black cherry and yellow birch to maintain species diversity.</p> <p><u>Specs:</u></p> <p><u>Next Step</u> Monitoring, Natural Regen (Re-Inventory)</p> <p><u>Treatments:</u></p> <p><u>Acceptable</u> Any tree species currently in the overstory is acceptable.</p> <p><u>Regen:</u></p> <p><u>Other</u></p> <p><u>Comment:</u></p> <p><u>Site Condition</u></p> <p><u>Proposed Start Date:</u> 10/1 /2023</p>										
	27 32008027-Cut	19.7	6117 - Lowland Deciduous, Mixed Coniferous	Poletimber Medium	110	81-110	Harvest	Seed Tree with Retention	611 - Lowland Deciduous Forest	Even-Aged	No
	<p><u>Prescription</u> Cut all but Hemlock, Cedar, and White Pine. When marking seed trees, focus on retaining yellow birch, black cherry and other lesser occurring species to maintain species diversity.</p> <p><u>Specs:</u></p> <p><u>Next Step</u> Monitoring, Natural Regen (Re-Inventory)</p> <p><u>Treatments:</u></p> <p><u>Acceptable</u> Any tree species currently in the overstory is acceptable.</p> <p><u>Regen:</u></p> <p><u>Other</u></p> <p><u>Comment:</u></p> <p><u>Site Condition</u> Unknown Access</p> <p><u>Proposed Start Date:</u> 10/1 /2023</p>										
	29 32008029-Cut	4.5	4115 - Y.Birch, Hemlock NH	Poletimber Well	95	111-140	Harvest	Single Tree Selection	411 - Northern Hardwood	Uneven-Aged	No
	<p><u>Prescription</u> Mark stand to 70-90 BA. Focus marking on poorer quality trees. This treatment is meant to focus on releasing better quality crop trees for future growth and to encourage diversity. Leave cedar, hemlock, and black cherry. Favor to keep yellow birch. Area could be significantly reduced.</p> <p><u>Specs:</u></p> <p><u>Next Step</u> Monitoring, Natural Regen (Re-Inventory)</p> <p><u>Treatments:</u></p> <p><u>Acceptable</u> Any tree species currently in the overstory is acceptable.</p> <p><u>Regen:</u></p> <p><u>Other</u> The area on the south side of the river is going to be very difficult to access. The portion of this stand north of the river is going to have better access.</p> <p><u>Comment:</u></p> <p><u>Site Condition</u> Unknown Access</p> <p><u>Proposed Start Date:</u> 10/1 /2023</p>										

Total Treatment 211.1
Acreage Proposed:

Report 4 – Site Conditions

Gwinn Mgt. Unit

Compartment: 8

Peter Holodnick: Examiner

Year of Entry: 2024

Availability for Management

Total Acres	Acres Available	Acres Avail		Dominant Site Conditions	Dominant Site Conditions				
		With Condition	Not Available		2B	2I	3J	3L	ed
206	206	0	0	Aspen					
122	122	0	0	Cedar	0				
16	16	0	0	Lowland Aspen/Balsam Poplar					
182	61	0	120	Lowland Conifers			6	114	
24	0	20	5	Lowland Deciduous	20		5		
36	0	36	0	Lowland Mixed Forest		36			
25	25	0	0	Lowland Shrub					
385	322	12	52	Northern Hardwood	12		52		0
56	55	0	2	Upland Mixed Forest			2		
1,053	807	67	178	Total Forested Acres	31	36	64	114	0
	77%	6%	17%	Relative Percent					

**Due to limitations in the current Site Conditions Analysis tool, all nonforested acres are considered available. Future development will enable analysis of nonforested types.*

Site No.	Dominant Site Cond Availability	Dominant Site Condition	Acres	Other Site Condition	Other Site Condition	Other Site Condition	Other Site Condition
1	Available	2I: Survey needed	36	Unspecified	Unspecified	Unspecified	Unspecified
Comments:							
2	Unavailable	3L: Other wildlife concerns	114	Unspecified	Unspecified	Unspecified	Unspecified
Comments: This is mostly hemlock.							
3	Unavailable	3J: Water quality / BMPs (stream, river, or lake)	5	Unspecified	Unspecified	Unspecified	Unspecified
Comments: Cold water stream.							

Report 4 – Site Conditions

Gwinn Mgt. Unit

Compartment: 8

Peter Holodnick: Examiner

Year of Entry: 2024

4	Available	2B: Unknown if access through adjacent landowner(s) is possible	24	Unspecified	Unspecified	Unspecified	Unspecified
Comments:							
5	Available	2B: Unknown if access through adjacent landowner(s) is possible	7	Unspecified	Unspecified	Unspecified	Unspecified
Comments: Need permission to build a road across PVT							
6	Unspecified	Unspecified	0				
Comments:							
10	Unspecified	Unspecified	0				
Comments:							
12	Unavailable	3J: Water quality / BMPs (stream, river, or lake)	59	Unspecified	Unspecified	Unspecified	Unspecified
Comments: High priority trout stream.							



Report 5 – PROPOSED SPECIAL CONSERVATION AREA* (SCA) DETAILS

* This is a partial list of SCAs for this compartment. Not included are those areas identified under other Department initiatives (Natural Rivers, Deer Wintering Areas, etc.). Those will be identified in separate, future map and report products.

SCA Name	SCA Category	Detail Type	Recommendation	Acres
32008	Spring Wetlands Riparian Area		Error	77
Comments				
SCA - Riparian corridor - No treatments within corridor of Sucker and Werner creeks to protect stream quality and prevent sedimentation. Wildlife travel corridor also.				



Report 6 – EXISTING SPECIAL CONSERVATION AREA DETAILS

* This is a list of SCA's for this compartment along with a 1/4 mile buffer surrounding the compartment. Refer to the Special Conservation Area Map for locations of the below listed Conservation Areas.

ERA = Ecological Reference Area
HCVA = High Conservation Value Area
SCA = Special Conservation Area

Conservation Area	Type	Description
SCA	Cold Water Stream	A coldwater stream has temperature and dissolved oxygen conditions that allow naturally-reproduced or stocked trout populations and those of other coldwater fish species (e.g., slimy sculpin) to persist from year to year. Coldwater streams in Michigan typically provide these conditions due to substantial contributions of groundwater to their stream flows. Such streams are established by Director's action and designated as trout resources by Fisheries Order 210.
SCA	Riparian Area	A transitional area between aquatic and terrestrial ecosystems in which the terrestrial ecosystem influences the aquatic ecosystem and vice-versa. Because of the unique conditions adjacent to lakes, streams and open water wetlands, riparian areas harbor a high diversity of plants and wildlife. Riparian communities are ecologically and socially significant in their effects on water quality and quantity, as well as aesthetics, habitat, bank stability, timber production, and their contribution to overall biodiversity.



Stand	Level 4 Cover Type	Size Density	Acres	Stand Age	BA Range	Managed Site	General Comments																																																																																										
1	4130 - Aspen	Sapling Well	40.1	23	Unspecified	N/A																																																																																											
<table border="1"> <thead> <tr> <th>Canopy Species</th> <th>% Cover</th> <th>Size Class</th> <th>DBH</th> <th>Age</th> </tr> </thead> <tbody> <tr> <td>Red Maple</td> <td>5</td> <td>Sapling</td> <td>1</td> <td></td> </tr> <tr> <td>Balsam Fir</td> <td>5</td> <td>Sapling</td> <td>3</td> <td></td> </tr> <tr> <td>Black Cherry</td> <td>5</td> <td>Sapling</td> <td>3</td> <td></td> </tr> <tr> <td>White Pine</td> <td>2</td> <td>Log/Pole</td> <td>12</td> <td></td> </tr> <tr> <td>Quaking Aspen</td> <td>83</td> <td>Sapling</td> <td>4</td> <td>23</td> </tr> </tbody> </table>								Canopy Species	% Cover	Size Class	DBH	Age	Red Maple	5	Sapling	1		Balsam Fir	5	Sapling	3		Black Cherry	5	Sapling	3		White Pine	2	Log/Pole	12		Quaking Aspen	83	Sapling	4	23																																																												
Canopy Species	% Cover	Size Class	DBH	Age																																																																																													
Red Maple	5	Sapling	1																																																																																														
Balsam Fir	5	Sapling	3																																																																																														
Black Cherry	5	Sapling	3																																																																																														
White Pine	2	Log/Pole	12																																																																																														
Quaking Aspen	83	Sapling	4	23																																																																																													
2	4112 - Maple, Beech, Cherry Association	Sawtimber Well	16.7	95	81-110	N/A	"444 County Line Hardwood" sale #004-04 - cut October, 2005.																																																																																										
<table border="1"> <thead> <tr> <th>Canopy Species</th> <th>% Cover</th> <th>Size Class</th> <th>DBH</th> <th>Age</th> <th>Sub-Canopy Species</th> <th>Density</th> <th>Avg. Height</th> <th>Size</th> </tr> </thead> <tbody> <tr> <td>Hemlock</td> <td>5</td> <td>Log/Pole</td> <td>10</td> <td></td> <td>White Spruce</td> <td>Low</td> <td>< 5 feet</td> <td>Seeding</td> </tr> <tr> <td>Northern White Cedar</td> <td>2</td> <td>Pole</td> <td>8</td> <td></td> <td>Hemlock</td> <td>Low</td> <td>>20 feet</td> <td>Sapling</td> </tr> <tr> <td>Black Cherry</td> <td>10</td> <td>Log/Pole</td> <td>10</td> <td></td> <td>Hazelnut (Beaked)</td> <td>Medium</td> <td>< 5 feet</td> <td>Tall Shrub</td> </tr> <tr> <td>Sugar Maple</td> <td>35</td> <td>Log/Pole</td> <td>10</td> <td></td> <td>Black Cherry</td> <td>Low</td> <td>5 - 10 feet</td> <td>Sapling</td> </tr> <tr> <td>Red Maple</td> <td>41</td> <td>Log/Pole</td> <td>10</td> <td>95</td> <td>Red Maple</td> <td>Low</td> <td>5 - 10 feet</td> <td>Sapling</td> </tr> <tr> <td>Yellow Birch</td> <td>5</td> <td>Log/Pole</td> <td>12</td> <td></td> <td>Balsam Poplar</td> <td>Low</td> <td>10 - 20 feet</td> <td>Sapling</td> </tr> <tr> <td>White Spruce</td> <td>2</td> <td>Log/Pole</td> <td>14</td> <td></td> <td>Balsam Fir</td> <td>Medium</td> <td>< 5 feet</td> <td>Seeding</td> </tr> <tr> <td></td> <td></td> <td></td> <td></td> <td></td> <td>Sugar Maple</td> <td>Medium</td> <td>>20 feet</td> <td>Sapling</td> </tr> <tr> <td></td> <td></td> <td></td> <td></td> <td></td> <td>Blackberry/Raspberry</td> <td>High</td> <td>< 5 feet</td> <td>Tall Shrub</td> </tr> </tbody> </table> <p>Low quality hardwood on slightly higher ground than surrounding area. Scattered hemlock and a few cedar on edges.</p>								Canopy Species	% Cover	Size Class	DBH	Age	Sub-Canopy Species	Density	Avg. Height	Size	Hemlock	5	Log/Pole	10		White Spruce	Low	< 5 feet	Seeding	Northern White Cedar	2	Pole	8		Hemlock	Low	>20 feet	Sapling	Black Cherry	10	Log/Pole	10		Hazelnut (Beaked)	Medium	< 5 feet	Tall Shrub	Sugar Maple	35	Log/Pole	10		Black Cherry	Low	5 - 10 feet	Sapling	Red Maple	41	Log/Pole	10	95	Red Maple	Low	5 - 10 feet	Sapling	Yellow Birch	5	Log/Pole	12		Balsam Poplar	Low	10 - 20 feet	Sapling	White Spruce	2	Log/Pole	14		Balsam Fir	Medium	< 5 feet	Seeding						Sugar Maple	Medium	>20 feet	Sapling						Blackberry/Raspberry	High	< 5 feet	Tall Shrub
Canopy Species	% Cover	Size Class	DBH	Age	Sub-Canopy Species	Density	Avg. Height	Size																																																																																									
Hemlock	5	Log/Pole	10		White Spruce	Low	< 5 feet	Seeding																																																																																									
Northern White Cedar	2	Pole	8		Hemlock	Low	>20 feet	Sapling																																																																																									
Black Cherry	10	Log/Pole	10		Hazelnut (Beaked)	Medium	< 5 feet	Tall Shrub																																																																																									
Sugar Maple	35	Log/Pole	10		Black Cherry	Low	5 - 10 feet	Sapling																																																																																									
Red Maple	41	Log/Pole	10	95	Red Maple	Low	5 - 10 feet	Sapling																																																																																									
Yellow Birch	5	Log/Pole	12		Balsam Poplar	Low	10 - 20 feet	Sapling																																																																																									
White Spruce	2	Log/Pole	14		Balsam Fir	Medium	< 5 feet	Seeding																																																																																									
					Sugar Maple	Medium	>20 feet	Sapling																																																																																									
					Blackberry/Raspberry	High	< 5 feet	Tall Shrub																																																																																									
3	4139 - Aspen, Mixed Deciduous	Poletimber Well	71.7	35	Unspecified	N/A	2022: Many trees are still not merchantable. "444 Block" sale #036-84 (unit 3 - 5) - cut Jan-Feb, 1986.																																																																																										
<table border="1"> <thead> <tr> <th>Canopy Species</th> <th>% Cover</th> <th>Size Class</th> <th>DBH</th> <th>Age</th> <th>Sub-Canopy Species</th> <th>Density</th> <th>Avg. Height</th> <th>Size</th> </tr> </thead> <tbody> <tr> <td>Quaking Aspen</td> <td>48</td> <td>Pole/Sapling</td> <td>5</td> <td>35</td> <td>Hazelnut (Beaked)</td> <td>High</td> <td>< 5 feet</td> <td>Tall Shrub</td> </tr> <tr> <td>Bigtooth Aspen</td> <td>10</td> <td>Pole/Sapling</td> <td>5</td> <td>35</td> <td>Balsam Fir</td> <td>Medium</td> <td>10 - 20 feet</td> <td>Sapling</td> </tr> <tr> <td>Balsam Poplar</td> <td>10</td> <td>Pole/Sapling</td> <td>5</td> <td>35</td> <td>Black Ash</td> <td>Low</td> <td>10 - 20 feet</td> <td>Sapling</td> </tr> <tr> <td>Hemlock</td> <td>2</td> <td>Pole</td> <td>8</td> <td></td> <td>Maple (spp.)</td> <td>Medium</td> <td>10 - 20 feet</td> <td>Sapling</td> </tr> <tr> <td>Yellow Birch</td> <td>5</td> <td>Sapling/Pole</td> <td>4</td> <td></td> <td></td> <td></td> <td></td> <td></td> </tr> <tr> <td>Black Cherry</td> <td>10</td> <td>Pole/Sapling</td> <td>5</td> <td></td> <td></td> <td></td> <td></td> <td></td> </tr> <tr> <td>Red Maple</td> <td>10</td> <td>Pole/Sap/Log</td> <td>5</td> <td></td> <td></td> <td></td> <td></td> <td></td> </tr> <tr> <td>Balsam Fir</td> <td>5</td> <td>Pole/Sapling</td> <td>5</td> <td></td> <td></td> <td></td> <td></td> <td></td> </tr> </tbody> </table> <p>2012: Scattered openings and low areas with ash, grasses/sedge. Pockets of conifers (F/S).</p>								Canopy Species	% Cover	Size Class	DBH	Age	Sub-Canopy Species	Density	Avg. Height	Size	Quaking Aspen	48	Pole/Sapling	5	35	Hazelnut (Beaked)	High	< 5 feet	Tall Shrub	Bigtooth Aspen	10	Pole/Sapling	5	35	Balsam Fir	Medium	10 - 20 feet	Sapling	Balsam Poplar	10	Pole/Sapling	5	35	Black Ash	Low	10 - 20 feet	Sapling	Hemlock	2	Pole	8		Maple (spp.)	Medium	10 - 20 feet	Sapling	Yellow Birch	5	Sapling/Pole	4						Black Cherry	10	Pole/Sapling	5						Red Maple	10	Pole/Sap/Log	5						Balsam Fir	5	Pole/Sapling	5														
Canopy Species	% Cover	Size Class	DBH	Age	Sub-Canopy Species	Density	Avg. Height	Size																																																																																									
Quaking Aspen	48	Pole/Sapling	5	35	Hazelnut (Beaked)	High	< 5 feet	Tall Shrub																																																																																									
Bigtooth Aspen	10	Pole/Sapling	5	35	Balsam Fir	Medium	10 - 20 feet	Sapling																																																																																									
Balsam Poplar	10	Pole/Sapling	5	35	Black Ash	Low	10 - 20 feet	Sapling																																																																																									
Hemlock	2	Pole	8		Maple (spp.)	Medium	10 - 20 feet	Sapling																																																																																									
Yellow Birch	5	Sapling/Pole	4																																																																																														
Black Cherry	10	Pole/Sapling	5																																																																																														
Red Maple	10	Pole/Sap/Log	5																																																																																														
Balsam Fir	5	Pole/Sapling	5																																																																																														



Stand	Level 4 Cover Type	Size Density	Acres	Stand Age	BA Range	Managed Site	General Comments
-------	--------------------	--------------	-------	-----------	----------	--------------	------------------

4	6139 - Mixed Lowland Forest	Poletimber Well	35.9	100	111-140	N/A	Variable species composition and density. Mainly lowland with some upland. Some small patches of blowdown and dead trees.
---	-----------------------------	-----------------	------	-----	---------	-----	---

Canopy Species	% Cover	Size Class	DBH	Age	Sub-Canopy Species	Density	Avg. Height	Size
White Spruce	10	Log/Pole	12		Balsam Poplar	Low	10 - 20 feet	Sapling
Bigtooth Aspen	3	Log/Pole	10		Balsam Fir	Low	Variable	Sapling
Northern White Cedar	10	Pole	7		Black Ash	Medium	>20 feet	Sapling
Balsam Fir	10	Pole	8		Tag Alder	Medium	5 - 10 feet	Tall Shrub
Sugar Maple	5	Pole/Log	8		Hazelnut (Beaked)	Medium	5 - 10 feet	Tall Shrub
White Pine	2	XLog/Log	18		Maple (spp.)	Medium	>20 feet	Sapling
Yellow Birch	5	Pole/Log	9					
Black Ash	10	Sapling/Pole	4					
Red Maple	30	Pole/Log	8	100				
Hemlock	10	Log/Pole	10					
Quaking Aspen	3	Log/Pole	10					
Paper Birch	2	Pole	8					

5	6220 - Alder/willow	Nonstocked	25.2		Unspecified	No	2012: Beaver flooding of roadbed and associated timber (cedar snags/dead). Still some timbered edges. Culvert installed 1987 for sale #36-84? Will need to improve site for any future sale work.
---	---------------------	------------	------	--	-------------	----	---

Sub-Canopy Species	Density	Avg. Height	Size
Northern White Cedar	Low	>20 feet	Pole
Cattail spp.	Medium	Unspecified	Non-Wood
Tag Alder	High	10 - 20 feet	Tall Shrub
Willow spp.	Medium	10 - 20 feet	Tall Shrub
Balsam Poplar	Medium	>20 feet	Sapling
Balsam Fir	Trace	Variable	Sapling

8	4130 - Aspen	Sapling Well	2.5	23	Unspecified	N/A	T. sale #001-94 "Werner Creek Hardwood Block" (Unit 8) - cut 1998.
---	--------------	--------------	-----	----	-------------	-----	--

Canopy Species	% Cover	Size Class	DBH	Age
Black Cherry	2	Sapling	2	
Red Maple	2	Sapling	1	
Balsam Poplar	4	Sapling/Pole	4	
Quaking Aspen	90	Sapling/Pole	4	23
Sugar Maple	2	Sapling	1	

9	4110 - Sugar Maple Association	Sawtimber Medium	23.9	100	51-80	N/A	T. sale #001-94 "Werner Creek Hardwood Block" (Unit 7) - selection cut 1998 and t. sale #035-04 "Creek Corner Hardwood" - select cut November, 2005.
---	--------------------------------	------------------	------	-----	-------	-----	--

Canopy Species	% Cover	Size Class	DBH	Age	Sub-Canopy Species	Density	Avg. Height	Size
Sugar Maple	93	Log/Pole	12	100	Maple (spp.)	High	10 - 20 feet	Sapling
Basswood	5	Log/XLog	16		Ironwood	Low	10 - 20 feet	Sapling
Hemlock	2	Log	13					



Stand	Level 4 Cover Type	Size Density	Acres	Stand Age	BA Range	Managed Site	General Comments
-------	--------------------	--------------	-------	-----------	----------	--------------	------------------

10 6120 - Lowland Cedar Poletimber Well 15.1 110 81-110 N/A

Canopy Species	% Cover	Size Class	DBH	Age
Northern White Cedar	65	Log/Pole	10	110
Hemlock	15	Log/Pole	12	
Red Maple	10	Pole/Log	8	
Black Spruce	5	Log/Pole	8	
Balsam Fir	5	Pole/Log	8	

11 4112 - Maple, Beech, Cherry Association Poletimber Well 63.1 95 81-110 N/A Steeper, rolling terrain, especially near Werners Creek.

Canopy Species	% Cover	Size Class	DBH	Age	Sub-Canopy Species	Density	Avg. Height	Size
Yellow Birch	3	Log	14		White Spruce	Low	Variable	Sapling
Quaking Aspen	2	Log	10		Maple (spp.)	Medium	>20 feet	Sapling
Red Maple	20	Pole/Log	8		Maple (spp.)	High	5 - 10 feet	Sapling
Black Cherry	5	Log	12		Balsam Fir	Low	Variable	Sapling
White Spruce	2	Pole/Log	8		Ironwood	Low	10 - 20 feet	Sapling
Balsam Fir	2	Pole	7					
Northern White Cedar	2	Pole	10					
White Pine	2	XLog/Log	20					
Sugar Maple	60	Pole/Log	8	95				
Black Ash	2	Pole	7					

12 4130 - Aspen Poletimber Well 1.9 23 Unspecified N/A T. sale #001-94 "Werner Creek Hardwood Block" (unit 8) - cut 1998.

Canopy Species	% Cover	Size Class	DBH	Age	Sub-Canopy Species	Density	Avg. Height	Size
Quaking Aspen	75	Sapling/Pole/Log	4	23	Blackberry/Raspberry	Medium	< 5 feet	Tall Shrub
Black Cherry	10	Sapling	2	23	White Spruce	Low	< 5 feet	Seeding
Balsam Poplar	15	Sapling/Pole	4	23	Balsam Fir	Low	< 5 feet	Seeding

14 4319 - Mixed Upland Forest Sawtimber Well 56.4 122 81-110 N/A "Werner Creek Hardwood Block" #001-94 (Unit 1,4). Low quality red maple - poor sapling/poles. Very subtle changes in topography.

Canopy Species	% Cover	Size Class	DBH	Age	Sub-Canopy Species	Density	Avg. Height	Size
Balsam Fir	2	Pole	8		Red Maple	Medium	>20 feet	Sapling
White Spruce	3	Pole/Log	8		White Spruce	Low	< 5 feet	Seeding
Hemlock	35	Log/Pole/XLog	16	122	Hazelnut (Beaked)	Low	< 5 feet	Tall Shrub
Sugar Maple	2	Pole	7		Balsam Fir	High	Variable	Sapling
Black Ash	6	Pole	7					
Quaking Aspen	2	Log/XLog	14					
Yellow Birch	20	Log/XLog	14					
Red Maple	20	Pole/Log	8					
Northern White Cedar	10	Pole/Log	10					



Stand	Level 4 Cover Type	Size Density	Acres	Stand Age	BA Range	Managed Site	General Comments																																																																						
15	6129 - Mixed Coniferous Lowland Forest	Sawtimber Well	120.1	120	111-140	N/A																																																																							
<table border="1"> <thead> <tr> <th>Canopy Species</th> <th>% Cover</th> <th>Size Class</th> <th>DBH</th> <th>Age</th> </tr> </thead> <tbody> <tr> <td>Northern White Cedar</td> <td>15</td> <td>Pole</td> <td>8</td> <td></td> </tr> <tr> <td>White Pine</td> <td>1</td> <td>XLog</td> <td>24</td> <td></td> </tr> <tr> <td>Hemlock</td> <td>74</td> <td>Log/XLog</td> <td>16</td> <td>120</td> </tr> <tr> <td>Red Maple</td> <td>5</td> <td>Pole/Log</td> <td>8</td> <td></td> </tr> <tr> <td>Yellow Birch</td> <td>3</td> <td>Log/Pole/XLog</td> <td>12</td> <td></td> </tr> <tr> <td>White Spruce</td> <td>1</td> <td>Log</td> <td>12</td> <td></td> </tr> <tr> <td>Black Spruce</td> <td>1</td> <td>Pole</td> <td>8</td> <td></td> </tr> </tbody> </table>		Canopy Species	% Cover	Size Class	DBH	Age	Northern White Cedar	15	Pole	8		White Pine	1	XLog	24		Hemlock	74	Log/XLog	16	120	Red Maple	5	Pole/Log	8		Yellow Birch	3	Log/Pole/XLog	12		White Spruce	1	Log	12		Black Spruce	1	Pole	8		<table border="1"> <thead> <tr> <th>Sub-Canopy Species</th> <th>Density</th> <th>Avg. Height</th> <th>Size</th> </tr> </thead> <tbody> <tr> <td>Red Maple</td> <td>Low</td> <td>>20 feet</td> <td>Sapling</td> </tr> <tr> <td>White Pine</td> <td>Low</td> <td>10 - 20 feet</td> <td>Sapling</td> </tr> <tr> <td>Hemlock</td> <td>Low</td> <td>>20 feet</td> <td>Sapling</td> </tr> <tr> <td>Balsam Fir</td> <td>Medium</td> <td>5 - 10 feet</td> <td>Sapling</td> </tr> </tbody> </table>		Sub-Canopy Species	Density	Avg. Height	Size	Red Maple	Low	>20 feet	Sapling	White Pine	Low	10 - 20 feet	Sapling	Hemlock	Low	>20 feet	Sapling	Balsam Fir	Medium	5 - 10 feet	Sapling														
Canopy Species	% Cover	Size Class	DBH	Age																																																																									
Northern White Cedar	15	Pole	8																																																																										
White Pine	1	XLog	24																																																																										
Hemlock	74	Log/XLog	16	120																																																																									
Red Maple	5	Pole/Log	8																																																																										
Yellow Birch	3	Log/Pole/XLog	12																																																																										
White Spruce	1	Log	12																																																																										
Black Spruce	1	Pole	8																																																																										
Sub-Canopy Species	Density	Avg. Height	Size																																																																										
Red Maple	Low	>20 feet	Sapling																																																																										
White Pine	Low	10 - 20 feet	Sapling																																																																										
Hemlock	Low	>20 feet	Sapling																																																																										
Balsam Fir	Medium	5 - 10 feet	Sapling																																																																										
16	4112 - Maple, Beech, Cherry Association	Sawtimber Well	86.5	100	111-140	N/A	"Werner Creek Hardwood Block" #001-94 (units 3,4,5,6) - cut May,1998 - Jan,1999.																																																																						
<table border="1"> <thead> <tr> <th>Canopy Species</th> <th>% Cover</th> <th>Size Class</th> <th>DBH</th> <th>Age</th> </tr> </thead> <tbody> <tr> <td>Hemlock</td> <td>4</td> <td>Log/XLog</td> <td>14</td> <td></td> </tr> <tr> <td>Black Cherry</td> <td>5</td> <td>Log/XLog</td> <td>12</td> <td></td> </tr> <tr> <td>Red Maple</td> <td>25</td> <td>Pole/Log</td> <td>9</td> <td></td> </tr> <tr> <td>Basswood</td> <td>2</td> <td>Log/XLog</td> <td>16</td> <td></td> </tr> <tr> <td>White Spruce</td> <td>2</td> <td>Log/Pole</td> <td>12</td> <td></td> </tr> <tr> <td>White Pine</td> <td>2</td> <td>XLog</td> <td>22</td> <td></td> </tr> <tr> <td>Yellow Birch</td> <td>10</td> <td>Log/XLog</td> <td>14</td> <td></td> </tr> <tr> <td>Sugar Maple</td> <td>50</td> <td>Pole/Log</td> <td>9</td> <td>100</td> </tr> </tbody> </table>		Canopy Species	% Cover	Size Class	DBH	Age	Hemlock	4	Log/XLog	14		Black Cherry	5	Log/XLog	12		Red Maple	25	Pole/Log	9		Basswood	2	Log/XLog	16		White Spruce	2	Log/Pole	12		White Pine	2	XLog	22		Yellow Birch	10	Log/XLog	14		Sugar Maple	50	Pole/Log	9	100	<table border="1"> <thead> <tr> <th>Sub-Canopy Species</th> <th>Density</th> <th>Avg. Height</th> <th>Size</th> </tr> </thead> <tbody> <tr> <td>Balsam Poplar</td> <td>Medium</td> <td>10 - 20 feet</td> <td>Sapling</td> </tr> <tr> <td>Balsam Fir</td> <td>Low</td> <td>< 5 feet</td> <td>Seeding</td> </tr> <tr> <td>White Spruce</td> <td>Low</td> <td>< 5 feet</td> <td>Seeding</td> </tr> <tr> <td>Sugar Maple</td> <td>Medium</td> <td>5 - 10 feet</td> <td>Sapling</td> </tr> <tr> <td>Ironwood</td> <td>Medium</td> <td>10 - 20 feet</td> <td>Sapling</td> </tr> <tr> <td>Red Maple</td> <td>Medium</td> <td>10 - 20 feet</td> <td>Sapling</td> </tr> </tbody> </table>		Sub-Canopy Species	Density	Avg. Height	Size	Balsam Poplar	Medium	10 - 20 feet	Sapling	Balsam Fir	Low	< 5 feet	Seeding	White Spruce	Low	< 5 feet	Seeding	Sugar Maple	Medium	5 - 10 feet	Sapling	Ironwood	Medium	10 - 20 feet	Sapling	Red Maple	Medium	10 - 20 feet	Sapling	
Canopy Species	% Cover	Size Class	DBH	Age																																																																									
Hemlock	4	Log/XLog	14																																																																										
Black Cherry	5	Log/XLog	12																																																																										
Red Maple	25	Pole/Log	9																																																																										
Basswood	2	Log/XLog	16																																																																										
White Spruce	2	Log/Pole	12																																																																										
White Pine	2	XLog	22																																																																										
Yellow Birch	10	Log/XLog	14																																																																										
Sugar Maple	50	Pole/Log	9	100																																																																									
Sub-Canopy Species	Density	Avg. Height	Size																																																																										
Balsam Poplar	Medium	10 - 20 feet	Sapling																																																																										
Balsam Fir	Low	< 5 feet	Seeding																																																																										
White Spruce	Low	< 5 feet	Seeding																																																																										
Sugar Maple	Medium	5 - 10 feet	Sapling																																																																										
Ironwood	Medium	10 - 20 feet	Sapling																																																																										
Red Maple	Medium	10 - 20 feet	Sapling																																																																										
17	4112 - Maple, Beech, Cherry Association	Poletimber Well	48.4	95	81-110	N/A	T. sale #001-94 "Werner Creek Hardwood Block" (Unit 7) - cut 1998 and t. sale #003-04 "North Branch Deer Creek" (Units 8-10) - cut Feb, 2008. Trace amount of quaking aspen (overmature and dying) and ash noted.																																																																						
<table border="1"> <thead> <tr> <th>Canopy Species</th> <th>% Cover</th> <th>Size Class</th> <th>DBH</th> <th>Age</th> </tr> </thead> <tbody> <tr> <td>Hemlock</td> <td>3</td> <td>Log/XLog</td> <td>14</td> <td></td> </tr> <tr> <td>Red Maple</td> <td>30</td> <td>Pole/Log</td> <td>8</td> <td></td> </tr> <tr> <td>White Spruce</td> <td>2</td> <td>Log</td> <td>14</td> <td></td> </tr> <tr> <td>Yellow Birch</td> <td>5</td> <td>Log/XLog</td> <td>16</td> <td></td> </tr> <tr> <td>Sugar Maple</td> <td>60</td> <td>Pole/Log</td> <td>8</td> <td>95</td> </tr> </tbody> </table>		Canopy Species	% Cover	Size Class	DBH	Age	Hemlock	3	Log/XLog	14		Red Maple	30	Pole/Log	8		White Spruce	2	Log	14		Yellow Birch	5	Log/XLog	16		Sugar Maple	60	Pole/Log	8	95	<table border="1"> <thead> <tr> <th>Sub-Canopy Species</th> <th>Density</th> <th>Avg. Height</th> <th>Size</th> </tr> </thead> <tbody> <tr> <td>Leatherwood</td> <td>Low</td> <td>< 5 feet</td> <td>Tall Shrub</td> </tr> <tr> <td>Sugar Maple</td> <td>Medium</td> <td>>20 feet</td> <td>Sapling</td> </tr> <tr> <td>Balsam Fir</td> <td>Medium</td> <td>< 5 feet</td> <td>Seeding</td> </tr> </tbody> </table>		Sub-Canopy Species	Density	Avg. Height	Size	Leatherwood	Low	< 5 feet	Tall Shrub	Sugar Maple	Medium	>20 feet	Sapling	Balsam Fir	Medium	< 5 feet	Seeding																												
Canopy Species	% Cover	Size Class	DBH	Age																																																																									
Hemlock	3	Log/XLog	14																																																																										
Red Maple	30	Pole/Log	8																																																																										
White Spruce	2	Log	14																																																																										
Yellow Birch	5	Log/XLog	16																																																																										
Sugar Maple	60	Pole/Log	8	95																																																																									
Sub-Canopy Species	Density	Avg. Height	Size																																																																										
Leatherwood	Low	< 5 feet	Tall Shrub																																																																										
Sugar Maple	Medium	>20 feet	Sapling																																																																										
Balsam Fir	Medium	< 5 feet	Seeding																																																																										
18	6112 - Lowland Aspen	Sapling Medium	16.2	35	Unspecified	N/A	Unit 1 of t. sale #036-84 - cut Feb, 1986. Contains both high and low grounds.																																																																						
<table border="1"> <thead> <tr> <th>Canopy Species</th> <th>% Cover</th> <th>Size Class</th> <th>DBH</th> <th>Age</th> </tr> </thead> <tbody> <tr> <td>Black Cherry</td> <td>15</td> <td>Sapling/Pole</td> <td>3</td> <td></td> </tr> <tr> <td>Balsam Poplar</td> <td>35</td> <td>Pole/Sapling</td> <td>6</td> <td>35</td> </tr> <tr> <td>White Spruce</td> <td>15</td> <td>Sapling/Pole</td> <td>3</td> <td></td> </tr> <tr> <td>Balsam Fir</td> <td>20</td> <td>Pole/Sapling</td> <td>5</td> <td></td> </tr> <tr> <td>Quaking Aspen</td> <td>15</td> <td>Pole/Sapling</td> <td>5</td> <td></td> </tr> </tbody> </table>		Canopy Species	% Cover	Size Class	DBH	Age	Black Cherry	15	Sapling/Pole	3		Balsam Poplar	35	Pole/Sapling	6	35	White Spruce	15	Sapling/Pole	3		Balsam Fir	20	Pole/Sapling	5		Quaking Aspen	15	Pole/Sapling	5		<table border="1"> <thead> <tr> <th>Sub-Canopy Species</th> <th>Density</th> <th>Avg. Height</th> <th>Size</th> </tr> </thead> <tbody> <tr> <td>Tag Alder</td> <td>Medium</td> <td>5 - 10 feet</td> <td>Tall Shrub</td> </tr> <tr> <td>Willow spp.</td> <td>High</td> <td>5 - 10 feet</td> <td>Tall Shrub</td> </tr> <tr> <td>Balsam Poplar</td> <td>Medium</td> <td>5 - 10 feet</td> <td>Sapling</td> </tr> <tr> <td>Blackberry/Raspberry</td> <td>High</td> <td>< 5 feet</td> <td>Tall Shrub</td> </tr> </tbody> </table>		Sub-Canopy Species	Density	Avg. Height	Size	Tag Alder	Medium	5 - 10 feet	Tall Shrub	Willow spp.	High	5 - 10 feet	Tall Shrub	Balsam Poplar	Medium	5 - 10 feet	Sapling	Blackberry/Raspberry	High	< 5 feet	Tall Shrub																								
Canopy Species	% Cover	Size Class	DBH	Age																																																																									
Black Cherry	15	Sapling/Pole	3																																																																										
Balsam Poplar	35	Pole/Sapling	6	35																																																																									
White Spruce	15	Sapling/Pole	3																																																																										
Balsam Fir	20	Pole/Sapling	5																																																																										
Quaking Aspen	15	Pole/Sapling	5																																																																										
Sub-Canopy Species	Density	Avg. Height	Size																																																																										
Tag Alder	Medium	5 - 10 feet	Tall Shrub																																																																										
Willow spp.	High	5 - 10 feet	Tall Shrub																																																																										
Balsam Poplar	Medium	5 - 10 feet	Sapling																																																																										
Blackberry/Raspberry	High	< 5 feet	Tall Shrub																																																																										



Stand **Level 4 Cover Type** **Size Density** **Acres** **Stand Age** **BA Range** **Managed Site** **General Comments**

19 4112 - Maple, Beech, Cherry Association Poletimber Well 8.1 95 81-110 N/A Mainly a small pole stand, except for south end. Part of t. sale #001-94 "Werner Creek Hardwood Block" (unit 2) - cut 1998-99.

Canopy Species	% Cover	Size Class	DBH	Age	Sub-Canopy Species	Density	Avg. Height	Size
Black Ash	4	Log/Pole	10		Leatherwood	Low	< 5 feet	Tall Shrub
Sugar Maple	48	Pole/Log	7	95	Balsam Fir	Medium	10 - 20 feet	Sapling
Ironwood	2	Pole	8		Red Maple	Low	>20 feet	Sapling
Red Maple	33	Pole/Log	6	95	Hazelnut (Beaked)	Medium	< 5 feet	Tall Shrub
Basswood	2	XLog	20		Sugar Maple	Medium	>20 feet	Sapling
Yellow Birch	5	Log/XLog	16					
White Spruce	2	Pole/Log	8					
White Pine	2	XLog	28					
Hemlock	2	Pole/Log	8					

20 4130 - Aspen Sapling Well 90.0 35 Unspecified N/A "444 Block" t. sale #036-84 (unit 1-3) - cut Feb, 1987. Some open areas with S/F, hemlock, WP.

Canopy Species	% Cover	Size Class	DBH	Age	Sub-Canopy Species	Density	Avg. Height	Size
Black Cherry	10	Sapling/Pole	3		Willow spp.	Medium	< 5 feet	Tall Shrub
Balsam Poplar	15	Pole/Sapling	6		Balsam Fir	Low	10 - 20 feet	Sapling
Balsam Fir	3	Pole/Sap/Log	6		White Spruce	Low	Variable	Sapling
Quaking Aspen	70	Pole/Sapling	6	35	Hazelnut (Beaked)	Medium	< 5 feet	Tall Shrub
White Spruce	2	Pole/Log	8		Maple (spp.)	Low	>20 feet	Sapling
					Blackberry/Raspberry	Medium	< 5 feet	Tall Shrub

21 6120 - Lowland Cedar Poletimber Well 32.2 110 111-140 N/A Low, wet. West part of stand has more of a mix of tree species.

Canopy Species	% Cover	Size Class	DBH	Age	Sub-Canopy Species	Density	Avg. Height	Size
Northern White Cedar	54	Pole/Log	8	110	Balsam Fir	Low	>20 feet	Sapling
Red Maple	10	Pole/Sap/Log	8		Black Ash	Low	>20 feet	Sapling
Black Ash	4	Pole/Sapling	5					
Yellow Birch	5	Pole/Log	10					
Black Spruce	2	Pole/Sapling	8					
Paper Birch	2	Pole	8					
White Pine	2	Log/XLog	14					
Balsam Poplar	2	Log	12					
Balsam Fir	15	Pole/Sapling	6					
Hemlock	2	Log	12					
White Spruce	2	Pole/Log	10					



Stand	Level 4 Cover Type	Size Density	Acres	Stand Age	BA Range	Managed Site	General Comments																																																																														
22	6120 - Lowland Cedar	Poletimber Well	74.2	110	Unspecified	N/A	East portion of stand treated as "North Deer Creek Block" #002-94 (Units 1, 3-5) - shelterwood cut 1997 (March - Oct)																																																																														
<table border="1"> <thead> <tr> <th>Canopy Species</th> <th>% Cover</th> <th>Size Class</th> <th>DBH</th> <th>Age</th> </tr> </thead> <tbody> <tr><td>Paper Birch</td><td>3</td><td>Pole/Sapling</td><td>6</td><td></td></tr> <tr><td>Black Ash</td><td>3</td><td>Pole/Sapling</td><td>5</td><td></td></tr> <tr><td>Balsam Poplar</td><td>4</td><td>Pole/Sapling</td><td>5</td><td></td></tr> <tr><td>White Spruce</td><td>5</td><td>Pole/Sapling</td><td>6</td><td></td></tr> <tr><td>Balsam Fir</td><td>10</td><td>Pole/Sapling</td><td>7</td><td></td></tr> <tr><td>Northern White Cedar</td><td>70</td><td>Pole</td><td>8</td><td>110</td></tr> <tr><td>Yellow Birch</td><td>5</td><td>Pole/Sapling</td><td>5</td><td></td></tr> </tbody> </table>		Canopy Species	% Cover	Size Class	DBH	Age	Paper Birch	3	Pole/Sapling	6		Black Ash	3	Pole/Sapling	5		Balsam Poplar	4	Pole/Sapling	5		White Spruce	5	Pole/Sapling	6		Balsam Fir	10	Pole/Sapling	7		Northern White Cedar	70	Pole	8	110	Yellow Birch	5	Pole/Sapling	5		<table border="1"> <thead> <tr> <th>Sub-Canopy Species</th> <th>Density</th> <th>Avg. Height</th> <th>Size</th> </tr> </thead> <tbody> <tr><td>White Spruce</td><td>Medium</td><td>Variable</td><td>Sapling</td></tr> <tr><td>Balsam Fir</td><td>Medium</td><td>>20 feet</td><td>Sapling</td></tr> <tr><td>Tag Alder</td><td>High</td><td>5 - 10 feet</td><td>Tall Shrub</td></tr> <tr><td>Blackberry/Raspberry</td><td>Medium</td><td>< 5 feet</td><td>Tall Shrub</td></tr> </tbody> </table>		Sub-Canopy Species	Density	Avg. Height	Size	White Spruce	Medium	Variable	Sapling	Balsam Fir	Medium	>20 feet	Sapling	Tag Alder	High	5 - 10 feet	Tall Shrub	Blackberry/Raspberry	Medium	< 5 feet	Tall Shrub																						
Canopy Species	% Cover	Size Class	DBH	Age																																																																																	
Paper Birch	3	Pole/Sapling	6																																																																																		
Black Ash	3	Pole/Sapling	5																																																																																		
Balsam Poplar	4	Pole/Sapling	5																																																																																		
White Spruce	5	Pole/Sapling	6																																																																																		
Balsam Fir	10	Pole/Sapling	7																																																																																		
Northern White Cedar	70	Pole	8	110																																																																																	
Yellow Birch	5	Pole/Sapling	5																																																																																		
Sub-Canopy Species	Density	Avg. Height	Size																																																																																		
White Spruce	Medium	Variable	Sapling																																																																																		
Balsam Fir	Medium	>20 feet	Sapling																																																																																		
Tag Alder	High	5 - 10 feet	Tall Shrub																																																																																		
Blackberry/Raspberry	Medium	< 5 feet	Tall Shrub																																																																																		
23	4119 - Mixed Northern Hardwoods	Sawtimber Well	58.6	100	81-110	N/A	"North Branch Deer Creek" sale #003-04 (Unit 5-7) - cut Jan/Feb, 2008																																																																														
<table border="1"> <thead> <tr> <th>Canopy Species</th> <th>% Cover</th> <th>Size Class</th> <th>DBH</th> <th>Age</th> </tr> </thead> <tbody> <tr><td>Northern White Cedar</td><td>5</td><td>Log/Pole</td><td>10</td><td></td></tr> <tr><td>Hemlock</td><td>10</td><td>Log/Pole/XLog</td><td>12</td><td></td></tr> <tr><td>Paper Birch</td><td>2</td><td>Log/Pole</td><td>10</td><td></td></tr> <tr><td>White Spruce</td><td>2</td><td>Log/XLog</td><td>16</td><td></td></tr> <tr><td>Yellow Birch</td><td>5</td><td>Log/Pole</td><td>12</td><td></td></tr> <tr><td>Sugar Maple</td><td>41</td><td>Log/Pole</td><td>10</td><td>100</td></tr> <tr><td>Red Maple</td><td>35</td><td>Log/Pole</td><td>10</td><td></td></tr> </tbody> </table>		Canopy Species	% Cover	Size Class	DBH	Age	Northern White Cedar	5	Log/Pole	10		Hemlock	10	Log/Pole/XLog	12		Paper Birch	2	Log/Pole	10		White Spruce	2	Log/XLog	16		Yellow Birch	5	Log/Pole	12		Sugar Maple	41	Log/Pole	10	100	Red Maple	35	Log/Pole	10		<table border="1"> <thead> <tr> <th>Sub-Canopy Species</th> <th>Density</th> <th>Avg. Height</th> <th>Size</th> </tr> </thead> <tbody> <tr><td>Blackberry/Raspberry</td><td>High</td><td>< 5 feet</td><td>Tall Shrub</td></tr> <tr><td>Red Maple</td><td>Medium</td><td>5 - 10 feet</td><td>Sapling</td></tr> <tr><td>Balsam Fir</td><td>Low</td><td>Variable</td><td>Sapling</td></tr> <tr><td>Sugar Maple</td><td>Medium</td><td>>20 feet</td><td>Sapling</td></tr> <tr><td>Ironwood</td><td>Low</td><td>5 - 10 feet</td><td>Sapling</td></tr> </tbody> </table>		Sub-Canopy Species	Density	Avg. Height	Size	Blackberry/Raspberry	High	< 5 feet	Tall Shrub	Red Maple	Medium	5 - 10 feet	Sapling	Balsam Fir	Low	Variable	Sapling	Sugar Maple	Medium	>20 feet	Sapling	Ironwood	Low	5 - 10 feet	Sapling																		
Canopy Species	% Cover	Size Class	DBH	Age																																																																																	
Northern White Cedar	5	Log/Pole	10																																																																																		
Hemlock	10	Log/Pole/XLog	12																																																																																		
Paper Birch	2	Log/Pole	10																																																																																		
White Spruce	2	Log/XLog	16																																																																																		
Yellow Birch	5	Log/Pole	12																																																																																		
Sugar Maple	41	Log/Pole	10	100																																																																																	
Red Maple	35	Log/Pole	10																																																																																		
Sub-Canopy Species	Density	Avg. Height	Size																																																																																		
Blackberry/Raspberry	High	< 5 feet	Tall Shrub																																																																																		
Red Maple	Medium	5 - 10 feet	Sapling																																																																																		
Balsam Fir	Low	Variable	Sapling																																																																																		
Sugar Maple	Medium	>20 feet	Sapling																																																																																		
Ironwood	Low	5 - 10 feet	Sapling																																																																																		
24	4112 - Maple, Beech, Cherry Association	Sawtimber Well	47.1	100	81-110	N/A	2022: Scattered conifer including large WP, spruce and hemlock. Some cedar on the edges. Mainly higher ground with decent quality trees. "North Branch Deer Creek" sale #003-04 (units 1 - 3) - thinned Jan, 2006. 2012: Black knot present on residual cherry. Both Hemlock patches and individual stems w/in. A stick nest was noted in the W. end of the stand back in 2003. Smaller maple regeneration is heavily browsed.																																																																														
<table border="1"> <thead> <tr> <th>Canopy Species</th> <th>% Cover</th> <th>Size Class</th> <th>DBH</th> <th>Age</th> </tr> </thead> <tbody> <tr><td>Hemlock</td><td>5</td><td>Log/Pole</td><td>12</td><td></td></tr> <tr><td>Sugar Maple</td><td>47</td><td>Log/Pole</td><td>12</td><td>100</td></tr> <tr><td>Black Cherry</td><td>5</td><td>Log/Pole</td><td>12</td><td></td></tr> <tr><td>Red Maple</td><td>30</td><td>Log/Pole</td><td>10</td><td></td></tr> <tr><td>Yellow Birch</td><td>5</td><td>Log/Pole</td><td>12</td><td></td></tr> <tr><td>White Spruce</td><td>2</td><td>Log</td><td>14</td><td></td></tr> <tr><td>Northern White Cedar</td><td>2</td><td>Pole/Log</td><td>10</td><td></td></tr> <tr><td>Basswood</td><td>2</td><td>XLog</td><td>22</td><td></td></tr> <tr><td>White Pine</td><td>2</td><td>XLog</td><td>18</td><td></td></tr> </tbody> </table>		Canopy Species	% Cover	Size Class	DBH	Age	Hemlock	5	Log/Pole	12		Sugar Maple	47	Log/Pole	12	100	Black Cherry	5	Log/Pole	12		Red Maple	30	Log/Pole	10		Yellow Birch	5	Log/Pole	12		White Spruce	2	Log	14		Northern White Cedar	2	Pole/Log	10		Basswood	2	XLog	22		White Pine	2	XLog	18		<table border="1"> <thead> <tr> <th>Sub-Canopy Species</th> <th>Density</th> <th>Avg. Height</th> <th>Size</th> </tr> </thead> <tbody> <tr><td>Ironwood</td><td>Low</td><td>10 - 20 feet</td><td>Sapling</td></tr> <tr><td>Yellow Birch</td><td>Low</td><td>5 - 10 feet</td><td>Sapling</td></tr> <tr><td>Blackberry/Raspberry</td><td>High</td><td>< 5 feet</td><td>Tall Shrub</td></tr> <tr><td>Red Maple</td><td>Medium</td><td>5 - 10 feet</td><td>Sapling</td></tr> <tr><td>Balsam Fir</td><td>Low</td><td>Variable</td><td>Sapling</td></tr> <tr><td>Sugar Maple</td><td>High</td><td>5 - 10 feet</td><td>Sapling</td></tr> <tr><td>White Spruce</td><td>Low</td><td>< 5 feet</td><td>Seeding</td></tr> </tbody> </table>		Sub-Canopy Species	Density	Avg. Height	Size	Ironwood	Low	10 - 20 feet	Sapling	Yellow Birch	Low	5 - 10 feet	Sapling	Blackberry/Raspberry	High	< 5 feet	Tall Shrub	Red Maple	Medium	5 - 10 feet	Sapling	Balsam Fir	Low	Variable	Sapling	Sugar Maple	High	5 - 10 feet	Sapling	White Spruce	Low	< 5 feet	Seeding
Canopy Species	% Cover	Size Class	DBH	Age																																																																																	
Hemlock	5	Log/Pole	12																																																																																		
Sugar Maple	47	Log/Pole	12	100																																																																																	
Black Cherry	5	Log/Pole	12																																																																																		
Red Maple	30	Log/Pole	10																																																																																		
Yellow Birch	5	Log/Pole	12																																																																																		
White Spruce	2	Log	14																																																																																		
Northern White Cedar	2	Pole/Log	10																																																																																		
Basswood	2	XLog	22																																																																																		
White Pine	2	XLog	18																																																																																		
Sub-Canopy Species	Density	Avg. Height	Size																																																																																		
Ironwood	Low	10 - 20 feet	Sapling																																																																																		
Yellow Birch	Low	5 - 10 feet	Sapling																																																																																		
Blackberry/Raspberry	High	< 5 feet	Tall Shrub																																																																																		
Red Maple	Medium	5 - 10 feet	Sapling																																																																																		
Balsam Fir	Low	Variable	Sapling																																																																																		
Sugar Maple	High	5 - 10 feet	Sapling																																																																																		
White Spruce	Low	< 5 feet	Seeding																																																																																		



Stand	Level 4 Cover Type	Size Density	Acres	Stand Age	BA Range	Managed Site	General Comments																																																													
26	6128 - Lowland Coniferous, Mixed Deciduous	Poletimber Well	61.5	110	81-110	N/A	Lower, wetter ground than adjacent stands. 2012: Mix of upland/lowland - soils moderately well-drained to very poorly drained.																																																													
<table border="1"> <thead> <tr> <th>Canopy Species</th> <th>% Cover</th> <th>Size Class</th> <th>DBH</th> <th>Age</th> </tr> </thead> <tbody> <tr><td>Balsam Fir</td><td>10</td><td>Pole</td><td>7</td><td></td></tr> <tr><td>Northern White Cedar</td><td>15</td><td>Pole/Log</td><td>8</td><td></td></tr> <tr><td>White Spruce</td><td>10</td><td>Log</td><td>14</td><td></td></tr> <tr><td>Hemlock</td><td>25</td><td>Log/Pole</td><td>10</td><td>110</td></tr> <tr><td>Black Ash</td><td>5</td><td>Pole/Sapling</td><td>6</td><td></td></tr> <tr><td>Yellow Birch</td><td>10</td><td>Log/Pole</td><td>10</td><td></td></tr> <tr><td>Red Maple</td><td>20</td><td>Pole/Sap/Log</td><td>8</td><td></td></tr> <tr><td>Sugar Maple</td><td>5</td><td>Pole</td><td>8</td><td></td></tr> </tbody> </table>		Canopy Species	% Cover	Size Class	DBH	Age	Balsam Fir	10	Pole	7		Northern White Cedar	15	Pole/Log	8		White Spruce	10	Log	14		Hemlock	25	Log/Pole	10	110	Black Ash	5	Pole/Sapling	6		Yellow Birch	10	Log/Pole	10		Red Maple	20	Pole/Sap/Log	8		Sugar Maple	5	Pole	8		<table border="1"> <thead> <tr> <th>Sub-Canopy Species</th> <th>Density</th> <th>Avg. Height</th> <th>Size</th> </tr> </thead> <tbody> <tr><td>Yellow Birch</td><td>Low</td><td>10 - 20 feet</td><td>Sapling</td></tr> <tr><td>Balsam Fir</td><td>Low</td><td>Variable</td><td>Sapling</td></tr> <tr><td>White Spruce</td><td>Low</td><td>Variable</td><td>Sapling</td></tr> <tr><td>Red Maple</td><td>Medium</td><td>10 - 20 feet</td><td>Sapling</td></tr> </tbody> </table>		Sub-Canopy Species	Density	Avg. Height	Size	Yellow Birch	Low	10 - 20 feet	Sapling	Balsam Fir	Low	Variable	Sapling	White Spruce	Low	Variable	Sapling	Red Maple	Medium	10 - 20 feet	Sapling
Canopy Species	% Cover	Size Class	DBH	Age																																																																
Balsam Fir	10	Pole	7																																																																	
Northern White Cedar	15	Pole/Log	8																																																																	
White Spruce	10	Log	14																																																																	
Hemlock	25	Log/Pole	10	110																																																																
Black Ash	5	Pole/Sapling	6																																																																	
Yellow Birch	10	Log/Pole	10																																																																	
Red Maple	20	Pole/Sap/Log	8																																																																	
Sugar Maple	5	Pole	8																																																																	
Sub-Canopy Species	Density	Avg. Height	Size																																																																	
Yellow Birch	Low	10 - 20 feet	Sapling																																																																	
Balsam Fir	Low	Variable	Sapling																																																																	
White Spruce	Low	Variable	Sapling																																																																	
Red Maple	Medium	10 - 20 feet	Sapling																																																																	
27	6117 - Lowland Deciduous, Mixed Coniferous	Poletimber Medium	24.4	110	81-110	N/A	portion cut under "North Deer Creek Block" sale #002-94 (unit 2) - cut Feb, 2007. Low quality hardwood stems.																																																													
<table border="1"> <thead> <tr> <th>Canopy Species</th> <th>% Cover</th> <th>Size Class</th> <th>DBH</th> <th>Age</th> </tr> </thead> <tbody> <tr><td>Black Ash</td><td>5</td><td>Pole</td><td>5</td><td></td></tr> <tr><td>Sugar Maple</td><td>5</td><td>Sapling/Pole</td><td>4</td><td></td></tr> <tr><td>Red Maple</td><td>30</td><td>Log/Pole</td><td>10</td><td></td></tr> <tr><td>Northern White Cedar</td><td>10</td><td>Pole/Log</td><td>9</td><td></td></tr> <tr><td>Paper Birch</td><td>10</td><td>Pole</td><td>7</td><td></td></tr> <tr><td>Hemlock</td><td>30</td><td>Log/Pole</td><td>12</td><td>110</td></tr> <tr><td>Yellow Birch</td><td>10</td><td>Pole/Log</td><td>8</td><td></td></tr> </tbody> </table>		Canopy Species	% Cover	Size Class	DBH	Age	Black Ash	5	Pole	5		Sugar Maple	5	Sapling/Pole	4		Red Maple	30	Log/Pole	10		Northern White Cedar	10	Pole/Log	9		Paper Birch	10	Pole	7		Hemlock	30	Log/Pole	12	110	Yellow Birch	10	Pole/Log	8		<table border="1"> <thead> <tr> <th>Sub-Canopy Species</th> <th>Density</th> <th>Avg. Height</th> <th>Size</th> </tr> </thead> <tbody> <tr><td>Maple (spp.)</td><td>Medium</td><td>Variable</td><td>Sapling</td></tr> <tr><td>Balsam Fir</td><td>Medium</td><td>5 - 10 feet</td><td>Sapling</td></tr> </tbody> </table>		Sub-Canopy Species	Density	Avg. Height	Size	Maple (spp.)	Medium	Variable	Sapling	Balsam Fir	Medium	5 - 10 feet	Sapling													
Canopy Species	% Cover	Size Class	DBH	Age																																																																
Black Ash	5	Pole	5																																																																	
Sugar Maple	5	Sapling/Pole	4																																																																	
Red Maple	30	Log/Pole	10																																																																	
Northern White Cedar	10	Pole/Log	9																																																																	
Paper Birch	10	Pole	7																																																																	
Hemlock	30	Log/Pole	12	110																																																																
Yellow Birch	10	Pole/Log	8																																																																	
Sub-Canopy Species	Density	Avg. Height	Size																																																																	
Maple (spp.)	Medium	Variable	Sapling																																																																	
Balsam Fir	Medium	5 - 10 feet	Sapling																																																																	
28	4115 - Y.Birch, Hemlock NH	Poletimber Medium	20.4	100	81-110	N/A	"North Branch Deer Creek" sale #003-04 (unit 4) - cut Fall, 2006.																																																													
<table border="1"> <thead> <tr> <th>Canopy Species</th> <th>% Cover</th> <th>Size Class</th> <th>DBH</th> <th>Age</th> </tr> </thead> <tbody> <tr><td>Sugar Maple</td><td>3</td><td>Pole/Sapling</td><td>5</td><td></td></tr> <tr><td>Red Maple</td><td>65</td><td>Pole/Log</td><td>8</td><td>100</td></tr> <tr><td>Yellow Birch</td><td>10</td><td>Pole/Log</td><td>10</td><td></td></tr> <tr><td>Paper Birch</td><td>5</td><td>Pole/Log</td><td>9</td><td></td></tr> <tr><td>Hemlock</td><td>15</td><td>Log</td><td>15</td><td></td></tr> <tr><td>Black Cherry</td><td>2</td><td>Pole</td><td>8</td><td></td></tr> </tbody> </table>		Canopy Species	% Cover	Size Class	DBH	Age	Sugar Maple	3	Pole/Sapling	5		Red Maple	65	Pole/Log	8	100	Yellow Birch	10	Pole/Log	10		Paper Birch	5	Pole/Log	9		Hemlock	15	Log	15		Black Cherry	2	Pole	8		<table border="1"> <thead> <tr> <th>Sub-Canopy Species</th> <th>Density</th> <th>Avg. Height</th> <th>Size</th> </tr> </thead> <tbody> <tr><td>Maple (spp.)</td><td>Medium</td><td>10 - 20 feet</td><td>Sapling</td></tr> <tr><td>White Spruce</td><td>Medium</td><td>Variable</td><td>Sapling</td></tr> <tr><td>Balsam Fir</td><td>Medium</td><td>Variable</td><td>Sapling</td></tr> </tbody> </table>		Sub-Canopy Species	Density	Avg. Height	Size	Maple (spp.)	Medium	10 - 20 feet	Sapling	White Spruce	Medium	Variable	Sapling	Balsam Fir	Medium	Variable	Sapling														
Canopy Species	% Cover	Size Class	DBH	Age																																																																
Sugar Maple	3	Pole/Sapling	5																																																																	
Red Maple	65	Pole/Log	8	100																																																																
Yellow Birch	10	Pole/Log	10																																																																	
Paper Birch	5	Pole/Log	9																																																																	
Hemlock	15	Log	15																																																																	
Black Cherry	2	Pole	8																																																																	
Sub-Canopy Species	Density	Avg. Height	Size																																																																	
Maple (spp.)	Medium	10 - 20 feet	Sapling																																																																	
White Spruce	Medium	Variable	Sapling																																																																	
Balsam Fir	Medium	Variable	Sapling																																																																	
29	4115 - Y.Birch, Hemlock NH	Poletimber Well	12.5	95	111-140	N/A																																																														
<table border="1"> <thead> <tr> <th>Canopy Species</th> <th>% Cover</th> <th>Size Class</th> <th>DBH</th> <th>Age</th> </tr> </thead> <tbody> <tr><td>Hemlock</td><td>15</td><td>Log</td><td>12</td><td></td></tr> <tr><td>Red Maple</td><td>55</td><td>Pole/Log</td><td>9</td><td>95</td></tr> <tr><td>Sugar Maple</td><td>20</td><td>Pole/Log</td><td>9</td><td></td></tr> <tr><td>Yellow Birch</td><td>10</td><td>Pole/Log</td><td>10</td><td></td></tr> </tbody> </table>		Canopy Species	% Cover	Size Class	DBH	Age	Hemlock	15	Log	12		Red Maple	55	Pole/Log	9	95	Sugar Maple	20	Pole/Log	9		Yellow Birch	10	Pole/Log	10		<table border="1"> <thead> <tr> <th>Sub-Canopy Species</th> <th>Density</th> <th>Avg. Height</th> <th>Size</th> </tr> </thead> <tbody> <tr><td>Balsam Fir</td><td>Medium</td><td>Variable</td><td>Sapling</td></tr> <tr><td>White Spruce</td><td>Medium</td><td>Variable</td><td>Sapling</td></tr> </tbody> </table>		Sub-Canopy Species	Density	Avg. Height	Size	Balsam Fir	Medium	Variable	Sapling	White Spruce	Medium	Variable	Sapling																												
Canopy Species	% Cover	Size Class	DBH	Age																																																																
Hemlock	15	Log	12																																																																	
Red Maple	55	Pole/Log	9	95																																																																
Sugar Maple	20	Pole/Log	9																																																																	
Yellow Birch	10	Pole/Log	10																																																																	
Sub-Canopy Species	Density	Avg. Height	Size																																																																	
Balsam Fir	Medium	Variable	Sapling																																																																	
White Spruce	Medium	Variable	Sapling																																																																	