



Compartment Review Presentation

Gwinn Forest Management Unit

Compartment 32282

Entry Year 2024

Acreage: 1,208

County Marquette

Management Area: Sand River Lake Plain

Stand Examiner: Jason Caron

Legal Description:

T47N R23W, Sec. 11-14

Identified Planning Goals:

Planning will focus on wildlife habitat management, timber management, and fisheries management. Public access, forest roads, forest regeneration, forest health, forest fire management, forest recreation, stream crossings, water quality and any resource damage are critical assessments considered during the forest mapping and inventory process. Overall management strives to provide for a diverse, healthy and productive forest through planning and implementation of sustainable, proper forest treatments.

Soil and topography:

Predominantly wet loams in the south grading to coarser sands to north. Sand dune ridges of moderate to steep slopes occur in north. The land is very level from center to south of compartment.

Ownership Patterns, Development, and Land Use in and Around the Compartment:

State land borders the compartment on the south edge. A large, private, commercial gravel pit lies adjacent to the southwest side of the compartment. Small private parcels are against the northwest, north, and northeast edges of the compartment. Another private, large, commercial gravel pit extends between Sand Lake and the compartment boundary to the northeast. Forest Land Group property is adjacent to the southeast edge of the compartment. The Alger county line lies against the east edge of the compartment. Most dwellings are year-round residences.

Unique Natural Features:

Osprey and old eagle nest record to the west in section 11.

Sand River harbors potential for wood turtle. This compartment contains the James Jeske Sand River Flooding (artificial) and marsh. Potential for marsh birds: american bittern, osprey, yellow rail and black tern.

Archeological, Historical, and Cultural Features:

There is a HAL database record for an archeological site within the compartment.

Special Management Designations or Considerations:

Watershed and Fisheries Considerations:

The Sand River is located down the center section of this compartment and receives a run of steelhead in the spring and serves as a nursery for the juvenile steelhead. The James Jeske Flooding is no longer at full pool following a redesign of the dam structure. The area where the flooding was located is a brushy lowland area. Fisheries Division would support the efforts to get an established buffer in the area where the James Jeske Flooding once was located. Fisheries Division has no concerns at this time.

Wildlife Habitat Considerations:

Compartment 282 is found within the Sand River Lake Plain Management Area, on a Till-floored Lake Plain in northeastern Marquette County. The dominant Natural Communities are mesic northern forest and poor conifer swamps. Major forest cover types include Northern Hardwoods, Aspen, and Hemlock. Wildlife species considerations in the Sand River Lake Plain Man include managing to provide coniferous thermal cover for deer wintering complexes. The emphasis should be on hemlock in this management area as it represents approximately 20% of the WUP hemlock resource. Along with maintaining wildlife movement corridors along vernal and permanent riparian watercourses is also very important. Wildlife management issues in the management area are: habitat fragmentation; coarse woody debris; retain or develop large living and dead standing trees (for cavities); mesic conifer; mature forest; within-stand diversity; and deer wintering complexes.

The following have been identified as featured species for the Sand River Lake Plain Management Area: American marten, blackburnian warbler, red-shouldered hawk, and white-tailed deer.

Mineral Resource and Development Concerns and/or Restrictions

No known potential exists for commercial oil & gas production in this part of the state. The nearest active sand/gravel pit is roughly three miles east. Glacial drift is thin or absent and bedrock is at or near the surface across much of the compartment. There may be potential for sand within the compartment, but wetlands would limit where surface mining could occur. There is no known potential for metallic minerals beneath the compartment. No known ground-based exploration has occurred, and there has been no recent State mineral leasing activity in the area. The State does not own all the mineral rights within the compartment. Because the mineral estate is the dominant estate, the surface owner must provide the owner of the mineral rights reasonable access to the surface for mineral exploration and development.

Vehicle Access:

Mangum road, Sand River Road and the snowmobile trail provide the main access routes to the compartment. DNR forest roads are fairly limited, and access to the west side of the compartment is restricted by private property and saturated, unstable soils. The Jeske Flooding parking area is serviced by a public easement across private land to the west of Sand River Road.

Survey Needs:

Survey is needed within section 14 for timber management purposes.

Recreational Facilities and Opportunities:

A designated snowmobile trail passes through the compartment to the north. The North Country Trail meanders through the north and east portions of the compartment. A parking lot and boat ramp for the Jeske Flooding are located in Section 12. Hunting, fishing, snowmobile riding, birdwatching, berry picking and hiking are important uses of this area.

Fire Protection:

Fire access for equipment is good in most areas of this compartment. Given the low and wet ground fire is not of high concern within most of the compartment. The one area that could pose a threat would be the northern portion of this compartment. The red pine cover type and sandy soils could be a concern should the weather become dry. Access into this part of the compartment is good for fire equipment.

Additional Compartment Information:

The following reports from the Inventory are attached:

- Total Acres by Cover Type and Age Class**
- Cover Type by Harvest Method**
- Proposed Treatments – No Limiting Factors**
- Proposed Treatments – With Limiting Factors**
- Stand Details (Forested and Nonforested)**
- Dedicated and Proposed Special Conservation Areas**
- Site Condition Details**

The following information is displayed, where pertinent, on the attached compartment maps:

- Base feature information, stand boundaries, cover types, and numbers**
- Proposed treatments**
- Site condition boundaries**
- Details on the road access system**

Cover Type & Treatments Map

Compartment: 282
 T47N, R23W, Sec. 11-14
 County: Marquette
 Unit: Gwinn
 Mgmt Area: Sand River Lake Plain
 Plain
 YOE: 2024
 Acres: 1208 GIS Calculated
 Examiner: Jason Caron
 Map Revised: 8/18/2022
 Map Phase: Web-Post

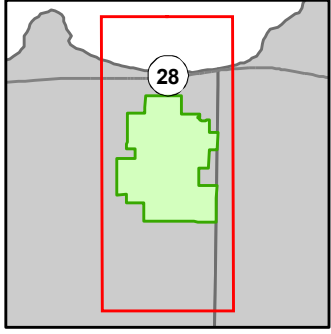

- Miris Corners
- Remonumented Section Corners
- Survey Grade Corners
- Counties
- DNR - Secondary Forest Road
- DNR - Forest Access Route
- Federal / State Highway
- Federal / State / County - Paved Road
- Federal / State - Dirt / Gravel Road
- County - Gravel Road
- County - Dirt Road (Seasonal)
- Private - Dirt / Gravel Road
- Hiking Trails
- 65" Restricted ORV Route
- Snowmobile Trails
- Designated Water Trails
- Designated Hiking Trails
- Designated ORV Route
- Designated Snowmobile Trails
- Designated Rail Trail
- Intermittent Pond
- Intermittent Stream
- Lake/Pond
- Perennial River
- Shoreline
- Lakes and Rivers
- Cabin
- House
- Boating Access Site
- Bridges
- Parking Lot
- Trailhead
- Compartment Boundary
- Treatments with Site Conditions
- Other Treatment - See Comments
- Selection (Group, Single Tree)
- Clearcut (w/Reserves)
- 411 - Northern Hardwood
- 413 - Aspen Types
- 414 - Other Upland Deciduous
- 419 - Mixed Upland Deciduous
- 422 - Natural Pines
- 430 - Upland Mixed Forest
- 611 - Lowland Deciduous Forest
- 612 - Lowland Coniferous Forest
- 613 - Lowland Mixed Forest
- 122 - Roads/Parking Lot
- 310 - Herbaceous Openland
- 500 - Water
- 622 - Lowland Shrub
- 710 - Sand/Soil

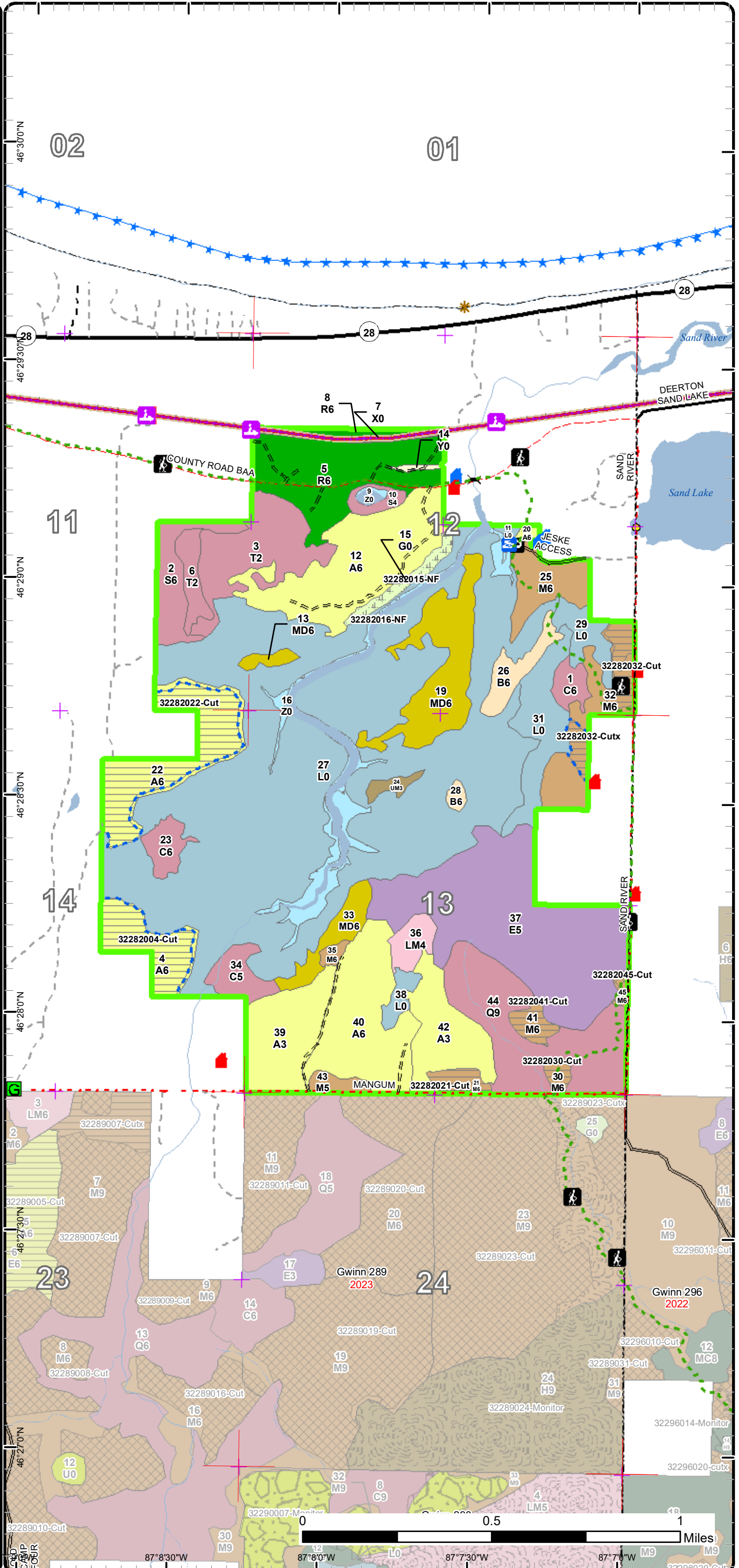

Stand Boundary Map

Compartment: 282
 T47N, R23W, Sec. 11-14
 County: Marquette
 Unit: Gwinn
 Mgmt Area: Sand River Lake Plain
 Plain
 YOE: 2024
 Acres: 1208 GIS Calculated
 Examiner: Jason Caron
 Map Revised: 8/18/2022
 Map Phase: Web-Post

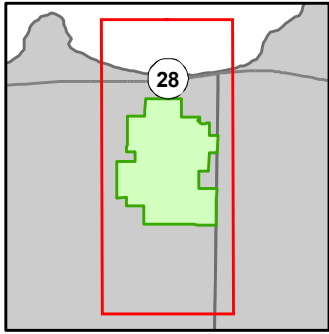

- Miris Corners
- Remonumented Section Corners
- Survey Grade Corners
- Counties
- DNR - Secondary Forest Road
- DNR - Forest Access Route
- Federal / State Highway
- Federal / State / County - Paved Road
- Federal / State - Dirt / Gravel Road
- County - Gravel Road
- County - Dirt Road (Seasonal)
- Private - Dirt / Gravel Road
- Hiking Trails
- 65" Restricted ORV Route
- Snowmobile Trails
- Designated Water Trails
- Designated Hiking Trails
- Designated ORV Route
- Designated Snowmobile Trails
- Designated Rail Trail
- Intermittent Pond
- Intermittent Stream
- Lake/Pond
- Perennial River
- Shoreline
- Lakes and Rivers
- Cabin
- House
- Boating Access Site
- Bridges
- Parking Lot
- Trailhead
- Compartment Boundary
- Stand Boundaries
- 411 - Northern Hardwood
- 413 - Aspen Types
- 414 - Other Upland Deciduous
- 419 - Mixed Upland Deciduous
- 422 - Natural Pines
- 430 - Upland Mixed Forest
- 611 - Lowland Deciduous Forest
- 612 - Lowland Coniferous Forest
- 613 - Lowland Mixed Forest
- 122 - Roads/Parking Lot
- 310 - Herbaceous Openland
- 500 - Water
- 622 - Lowland Shrub
- 710 - Sand/Soil

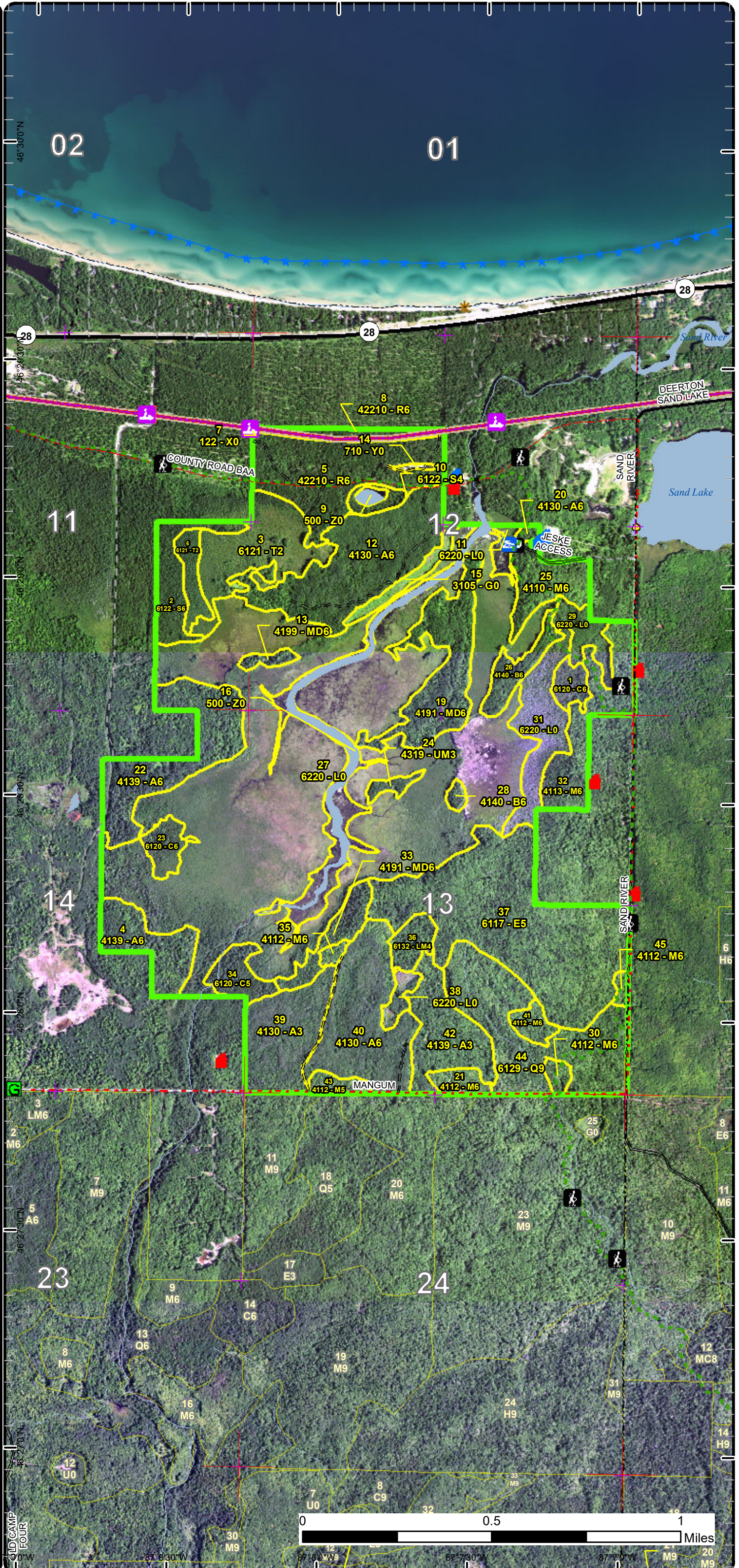

Special Conservation Areas

Compartment: 282
 T47N, R23W, Sec. 11-14
 County: Marquette
 Unit: Gwinn
 Mgmt Area: Sand River Lake Plain
 YOE: 2024
 Acres: 1208 GIS Calculated
 Examiner: Jason Caron
 Map Revised: 8/18/2022
 Map Phase: Web-Post

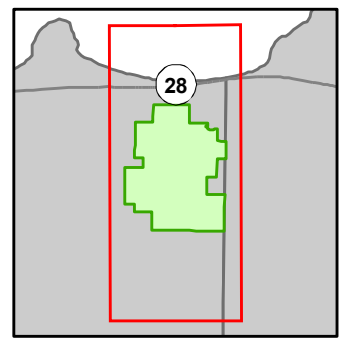

- Miris Corners
- + Remonumented Section Corners
- Survey Grade Corners
- Counties
- DNR - Secondary Forest Road
- DNR - Forest Access Route
- Federal / State Highway
- Federal / State / County - Paved Road
- Federal / State - Dirt / Gravel Road
- County - Gravel Road
- County - Dirt Road (Seasonal)
- Private - Dirt / Gravel Road
- Hiking Trails
- 65" Restricted ORV Route
- Snowmobile Trails
- ★ Designated Water Trails
- Designated Hiking Trails
- Designated ORV Route
- Designated Snowmobile Trails
- Designated Rail Trail
- Intermittent Pond
- Intermittent Stream
- Lake/Pond
- Perennial River
- Shoreline
- Lakes and Rivers
- Cabin
- House
- Boating Access Site
- Bridges
- Parking Lot
- Trailhead
- Compartment Boundary
- Available w/ Constraints
- Unavailable
- 1C: Other dept or div proc/practices
- 2G: Too wet (sensitive soils, does not include access issues)
- 2H: Blocked by physical obstacle (e.g. upland stand in a lowland area)
- 3J: Water quality / BMPs (stream, river, or lake)
- Stand Boundaries
- SCA
- Ecological Reference Areas
- Cold Water Streams
- High Priority Trout Stream Buffer
- Deer Winter Range
- Trail - Trail Corridor

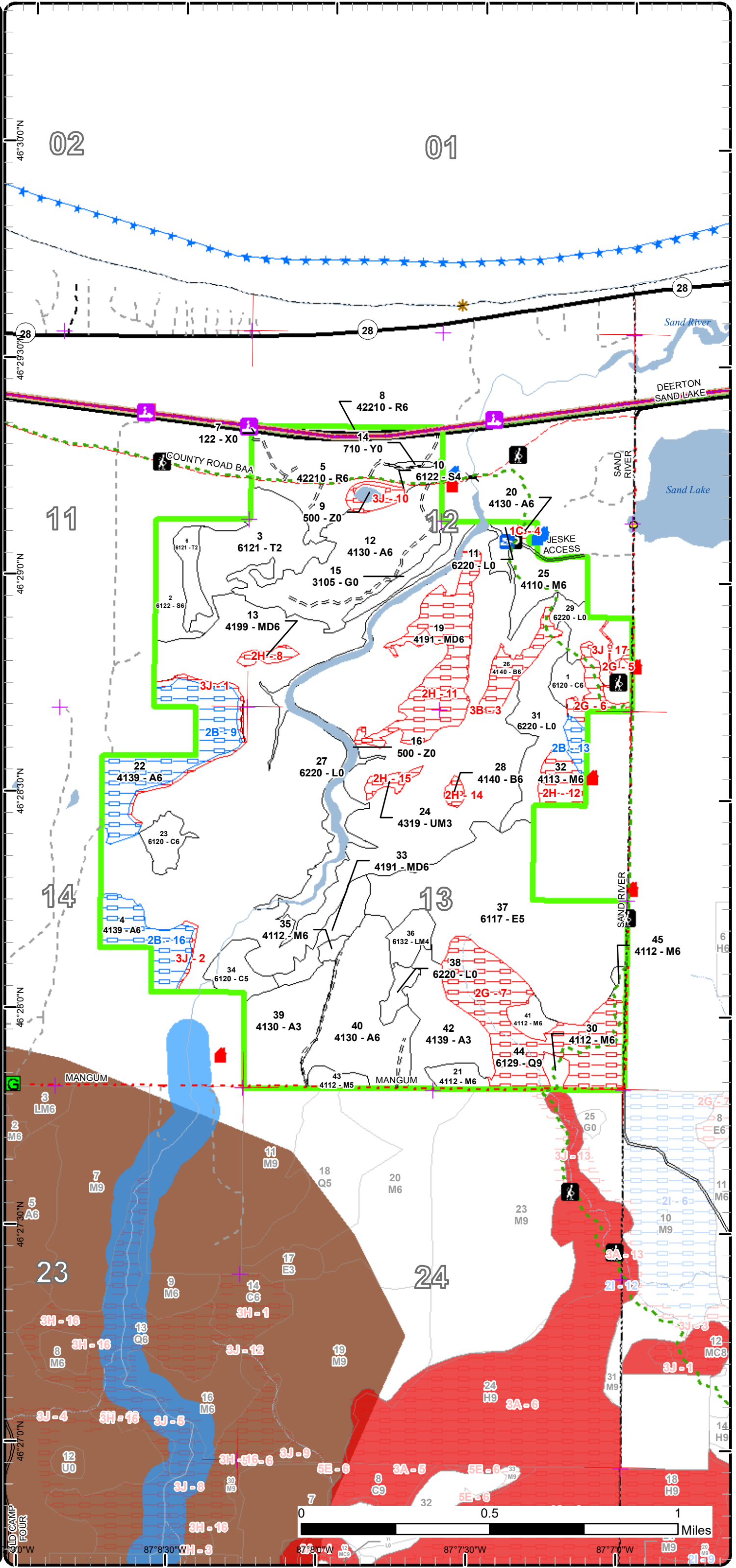

Report 1 – Total Acres by Cover Type and Age Class



Age Class

	Non-Forest	0-9	10-19	20-29	30-39	40-49	50-59	60-69	70-79	80-89	90-99	100-109	110-119	120-129	130-139	140-149	150+	Uneven-Aged	Total
Aspen	0	0	30	34	112	0	0	65	0	0	0	0	0	0	0	0	0	0	241
Cedar	0	0	0	0	0	0	0	0	0	15	0	11	0	0	0	0	0	0	26
Herbaceous Openland	7	0	0	0	0	0	0	0	0	0	0	0	0	0	0	0	0	0	7
Lowland Conifers	0	0	0	0	0	0	0	0	0	0	0	0	0	0	0	0	0	0	0
Lowland Deciduous	0	0	0	0	0	0	0	113	0	0	0	0	0	0	0	0	0	0	113
Lowland Mixed Forest	0	0	0	0	0	0	8	0	0	0	0	0	0	0	0	0	0	0	8
Lowland Shrub	441	0	0	0	0	0	0	0	0	0	0	0	0	0	0	0	0	0	441
Lowland Spruce/Fir	0	0	0	0	0	4	0	17	0	0	0	0	0	0	0	0	0	0	21
Mixed Upland Deciduous	0	0	0	0	39	0	12	0	0	0	3	0	0	0	0	0	0	0	54
Northern Hardwood	0	0	0	0	0	0	40	2	32	0	0	0	0	0	0	0	0	0	74
Paper Birch	0	0	0	0	0	0	13	0	0	0	0	0	0	0	0	0	0	0	13
Red Pine	0	0	0	0	0	5	52	0	0	0	0	0	0	0	0	0	0	0	57
Sand, Soil	1	0	0	0	0	0	0	0	0	0	0	0	0	0	0	0	0	0	1
Tamarack	0	0	0	0	46	0	0	0	0	0	0	0	0	0	0	0	0	0	46
Upland Mixed Forest	0	0	0	3	0	0	0	0	0	0	0	0	0	0	0	0	0	0	3
Urban	4	0	0	0	0	0	0	0	0	0	0	0	0	0	0	0	0	0	4
Water	39	0	0	0	0	0	0	0	0	0	0	0	0	0	0	0	0	0	39
Total	492	0	30	37	197	0	29	283	19	47	3	11	0	0	0	0	60	0	1208



Report 2 – Treatment Summary

Gwinn Mgt. Unit
Year of Entry: 2024

Acres of Harvest

Compartment 282
Total Compartment Acres: 1,208

Commercial Harvest - 25
Harvests with Site Condition - 61
Next Step Harvest - 0
Habitat Cut - 0

Cover Type by Harvest Method

	Clearcut	Selection	Patch Clearcut	Seed Tree	Shelterwood	Thinning	Overstory Removal	Salvage	Other	Total Acres
Aspen	57	0	0	0	0	0	0	0	0	57
Northern Hardwood	27	2	0	0	0	0	0	0	0	29
Total	84	2	0	0	0	0	0	0	0	86

Proposed and Next Step Treatments by Method

	Harvest	Site Prep	Planting	Seeding	Burning	Pesticide	Monitoring	Other	Non-Forest Mgt.	Total Acres
Current	86	0	0	0	0	0	0	0	25	111
Next Step	0	0	0	0	0	0	104	0	235	339
Total	86	0	0	0	0	0	104	0	260	450



Stand Name	Treatment Name	Acres	Stand CoverType	Size Density	Stand Age	BA Range	Treatment Type	Treatment Method	Cover Type Objective	Age Structure	Habitat Cut
------------	----------------	-------	-----------------	--------------	-----------	----------	----------------	------------------	----------------------	---------------	-------------

Proposed Treatments:

4	32282004-Cut	20.7	4139 - Aspen, Mixed Deciduous	Poletimber Well	67	81-110	Harvest	Clearcut with Retention	4136 - Aspen, Mixed Conifer	Even-Aged	No
<p><u>Prescription</u> Clearcut with reserves. Do not harvest yellow birch and pine. Red line out areas of the parent stand for retention purposes.</p> <p><u>Specs:</u></p> <p><u>Next Step</u> Monitoring, Natural Regen (Re-Inventory)</p> <p><u>Treatments:</u></p> <p><u>Acceptable</u> Aspen, maple, spruce, fir, pine, and birch.</p> <p><u>Regen:</u></p> <p><u>Other</u></p> <p><u>Comment:</u></p> <p><u>Site Condition</u> Unknown Access</p> <p><u>Proposed Start Date:</u> 10/1 /2023</p>											
21	32282021-Cut	5.8	4112 - Maple, Beech, Cherry Association	Poletimber Well	82	81-110	Harvest	Clearcut with Retention	4191 - Mixed Upland Deciduous with Conifer	Even-Aged	No
<p><u>Prescription</u> Clearcut with reserves. Do not harvest hemlock, yellow birch, and pine. This will serve as the retention for the stand.</p> <p><u>Specs:</u></p> <p><u>Next Step</u> Monitoring, Natural Regen (Re-Inventory)</p> <p><u>Treatments:</u></p> <p><u>Acceptable</u> maple, aspen, fir, spruce, pine, hemlock, birch, and cherry.</p> <p><u>Regen:</u></p> <p><u>Other</u></p> <p><u>Comment:</u></p> <p><u>Site Condition</u></p> <p><u>Proposed Start Date:</u> 10/1 /2023</p>											
22	32282022-Cut	36.4	4139 - Aspen, Mixed Deciduous	Poletimber Well	67	81-110	Harvest	Clearcut with Retention	4136 - Aspen, Mixed Conifer	Even-Aged	No
<p><u>Prescription</u> Clearcut with reserves. Do not cut yellow birch and pine. Red line out areas of the parent stand to meet retention guidelines.</p> <p><u>Specs:</u></p> <p><u>Next Step</u> Monitoring, Natural Regen (Re-Inventory)</p> <p><u>Treatments:</u></p> <p><u>Acceptable</u> Aspen, spruce, fir, pine, birch, and maple.</p> <p><u>Regen:</u></p> <p><u>Other</u></p> <p><u>Comment:</u></p> <p><u>Site Condition</u> Unknown Access</p> <p><u>Proposed Start Date:</u> 10/1 /2023</p>											

S
t
a
n
d

Treatment Name	Acres	Stand CoverType	Size Density	Stand Age	BA Range	Treatment Type	Treatment Method	Cover Type Objective	Age Structure	Habitat Cut
30 32282030-Cut	3.3	4112 - Maple, Beech, Cherry Association	Poletimber Well	60	81-110	Harvest	Clearcut with Retention	4319 - Mixed Upland Forest	Even-Aged	No
<p><u>Prescription</u> Clearcut with reserves. Do not harvest hemlock, yellow birch and pine.</p> <p><u>Specs:</u></p> <p><u>Next Step</u> Monitoring, Natural Regen (Re-Inventory)</p> <p><u>Treatments:</u></p> <p><u>Acceptable</u> maple, hemlock, cedar, pine, birch</p> <p><u>Regen:</u></p> <p><u>Other</u></p> <p><u>Comment:</u></p> <p><u>Site Condition</u></p> <p><u>Proposed Start Date:</u> 10/1 /2023</p>										
32 32282032-Cut	8.3	4113 - R.Maple, Conifer	Poletimber Well	67	111-140	Harvest	Clearcut with Retention	4191 - Mixed Upland Deciduous with Conifer	Even-Aged	No
<p><u>Prescription</u> Clearcut with reserves. Do not harvest hemlock and yellow birch. Retention will consist of red lining out buffers around wet areas. Consider</p> <p><u>Specs:</u> putting an operational spec within the sale to harvest some cedar if it is too dense for harvest operations.</p> <p><u>Next Step</u> Monitoring, Natural Regen (Re-Inventory)</p> <p><u>Treatments:</u></p> <p><u>Acceptable</u> hemlock, cedar, spruce, pine, aspen, maple, fir, birch.</p> <p><u>Regen:</u></p> <p><u>Other</u></p> <p><u>Comment:</u></p> <p><u>Site Condition</u></p> <p><u>Proposed Start Date:</u> 10/1 /2023</p>										
32 32282032-Cutx	4.1	4113 - R.Maple, Conifer	Poletimber Well	67	111-140	Harvest	Clearcut with Retention	4319 - Mixed Upland Forest	Even-Aged	No
<p><u>Prescription</u> Clearcut with reserves. Do not harvest hemlock yellow birch and cedar.</p> <p><u>Specs:</u></p> <p><u>Next Step</u> Monitoring, Natural Regen (Re-Inventory)</p> <p><u>Treatments:</u></p> <p><u>Acceptable</u> maple, fir, spruce, pine, birch, hemlock, cedar.</p> <p><u>Regen:</u></p> <p><u>Other</u></p> <p><u>Comment:</u></p> <p><u>Site Condition</u> Unknown Access</p> <p><u>Proposed Start Date:</u> 10/1 /2023</p>										



Standard

Standard	Treatment Name	Acres	Stand CoverType	Size Density	Stand Age	BA Range	Treatment Type	Treatment Method	Cover Type Objective	Age Structure	Habitat Cut
	41 32282041-Cut	5.6	4112 - Maple, Beech, Cherry Association	Poletimber Well	60	81-110	Harvest	Clearcut with Retention	4319 - Mixed Upland Forest	Even-Aged	No
<p><u>Prescription</u> Clearcut with reserves. Do not harvest hemlock, yellow birch and pine.</p> <p><u>Specs:</u></p> <p><u>Next Step</u> Monitoring, Natural Regen (Re-Inventory)</p> <p><u>Treatments:</u></p> <p><u>Acceptable</u> Aspen, maple, pine, cedar, hemlock, and birch.</p> <p><u>Regen:</u></p> <p><u>Other Comment:</u></p> <p><u>Site Condition</u></p> <p><u>Proposed Start Date:</u> 10/1 /2023</p>											
	45 32282045-Cut	2.1	4112 - Maple, Beech, Cherry Association	Poletimber Well	82	81-110	Harvest	Single Tree Selection	411 - Northern Hardwood	Uneven-Aged	No
<p><u>Prescription</u> Selectively mark the stand to 70-80 square feet. Favor under-represented species when marking.</p> <p><u>Specs:</u></p> <p><u>Next Step</u> Monitoring, Natural Regen (Re-Inventory)</p> <p><u>Treatments:</u></p> <p><u>Acceptable</u> maple, hemlock, birch.</p> <p><u>Regen:</u></p> <p><u>Other Comment:</u></p> <p><u>Site Condition</u></p> <p><u>Proposed Start Date:</u> 10/1 /2023</p>											

Approved Treatments:

15	32282015-NF	6.8	3105 - Mixed Upland Herbaceous	Nonstocked	Unspec ified	NonForestMgt	Other - Specify	3205 - Mixed Upland Shrub	No		
<p><u>Prescription</u> Trim, shelter, fertilize, and/or maintain planted trees/shrubs. Herbicide, plant/replant, fertilize, and/or mow to maintain planted cover crops as necessary. Monitor health and survival of planted trees/shrubs. Assess success and suitability for longevity and sustainability.</p> <p><u>Specs:</u></p> <p><u>Next Step</u> ; NonForestMgt, Other - Specify; NonForestMgt, Other - Specify; NonForestMgt, Other - Specify</p> <p><u>Treatments:</u></p> <p><u>Acceptable Regen:</u></p> <p><u>Other Comment:</u> Percent to Treat = 100%</p> <p><u>Site Condition</u></p> <p><u>Proposed Start Date:</u> 10/1 /2024</p>											



S
t
a
n
d

Treatment Name	Acres	Stand CoverType	Size Density	Stand Age	BA Range	Treatment Type	Treatment Method	Cover Type Objective	Age Structure	Habitat Cut
16 32282016-NF	17.9	500 - Water	Nonstocked		Unspecified	NonForestMgt	Other - Specify	500 - Water		No
<p><u>Prescription</u> Plant and monitor former wild rice plantings. <u>Specs:</u> <u>Next Step</u> Monitoring, Other - Specify; NonForestMgt, Other - Specify; NonForestMgt, Other - Specify; NonForestMgt, Other - Specify; <u>Treatments:</u> NonForestMgt, Other - Specify; NonForestMgt, Other - Specify; NonForestMgt, Other - Specify; NonForestMgt, Other - Spec <u>Acceptable</u> <u>Regen:</u> <u>Other</u> Percent to Treat = 100% <u>Comment:</u> <u>Site Condition</u> <u>Proposed Start Date:</u> 9/1/2022</p>										

Total Treatment 111
Acreage Proposed:

Report 4 – Site Conditions

Gwinn Mgt. Unit
Jason Caron : Examiner

Compartment: 282
Year of Entry: 2024

Availability for Management

Total Acres	Acres Available	Acres Avail		Acres Not Available	Dominant Site Conditions							
		With Condition			2B	1C	2G	2H	3B	3J		
241	176	57		8	Aspen	57	2					6
25	25	0		0	Cedar							
7	7	0		0	Herbaceous Openland							
60	0	0		60	Lowland Conifers			60				
113	113	0		0	Lowland Deciduous							
8	8	0		0	Lowland Mixed Forest							
441	441	0		0	Lowland Shrub		0			0		0
22	17	0		4	Lowland Spruce/Fir							4
54	12	0		42	Mixed Upland Deciduous				42			
74	51	4		19	Northern Hardwood	4	0	9	10			1
13	0	0		13	Paper Birch				2	11		
57	57	0		0	Red Pine							
1	1	0		0	Sand, Soil							
46	46	0		0	Tamarack							
3	0	0		3	Upland Mixed Forest				3			
4	4	0		0	Urban							
39	39	0		0	Water							
1,208	997	61		150	Total Forested Acres	61	2	69	57	11		11
	83%	5%		12%	Relative Percent							

**Due to limitations in the current Site Conditions Analysis tool, all nonforested acres are considered available. Future development will enable analysis of nonforested types.*

Site No.	Dominant Site Cond Availability	Dominant Site Condition	Acres	Other Site Condition	Other Site Condition	Other Site Condition	Other Site Condition
1	Unavailable	3J: Water quality / BMPs (stream, river, or lake)	5	Unspecified	Unspecified	Unspecified	Unspecified
Comments:							
2	Unavailable	3J: Water quality / BMPs (stream, river, or lake)	1	Unspecified	Unspecified	Unspecified	Unspecified
Comments:							

Report 4 – Site Conditions

Gwinn Mgt. Unit
Jason Caron : Examiner

Compartment: 282
Year of Entry: 2024

3	Unavailable	3B: Threatened, endangered, and special concern species	11	Unspecified	Unspecified	Unspecified	Unspecified
Comments:							
4	Unavailable	1C: Other dept or div proc/practices	2	Unspecified	Unspecified	Unspecified	Unspecified
Comments: Wildlife Division wants to maintain the mature aspen in this stand for cavity nesting birds associated with the Sand River.							
5	Unavailable	2G: Too wet (sensitive soils, does not include access issues)	1	Unspecified	Unspecified	Unspecified	Unspecified
Comments:							
6	Unavailable	2G: Too wet (sensitive soils, does not include access issues)	8	1D: Interest Group / Neighbor	Unspecified	Unspecified	Unspecified
Comments: A couple streams flow through this area. Also, the NCT is within this site condition.							
7	Unavailable	2G: Too wet (sensitive soils, does not include access issues)	60	Unspecified	Unspecified	Unspecified	Unspecified
Comments: Wet soils and ash swales throughout. High knobs contain hemlock that is 20" dbh and 200+ years in age. Previous harvests in this type of ground have led to mature hemlock mortality. This has occurred in C-296 to the south.							
8	Unavailable	2H: Blocked by physical obstacle (e.g. upland stand in a lowland area)	3	Unspecified	Unspecified	Unspecified	Unspecified
Comments:							

Report 4 – Site Conditions

Gwinn Mgt. Unit
Jason Caron : Examiner

Compartment: 282
Year of Entry: 2024

9	Available	2B: Unknown if access through adjacent landowner(s) is possible	36	2I: Survey needed	Unspecified	Unspecified	Unspecified
Comments:							
10	Unavailable	3J: Water quality / BMPs (stream, river, or lake)	4	Unspecified	Unspecified	Unspecified	Unspecified
Comments:							
11	Unavailable	2H: Blocked by physical obstacle (e.g. upland stand in a lowland area)	39	Unspecified	Unspecified	Unspecified	Unspecified
Comments:							
12	Unavailable	2H: Blocked by physical obstacle (e.g. upland stand in a lowland area)	10	Unspecified	Unspecified	Unspecified	Unspecified
Comments: Sizeable stream in the north half of this site condition. Approaches not conducive for a portable bridge.							
13	Available	2B: Unknown if access through adjacent landowner(s) is possible	4	2I: Survey needed	Unspecified	Unspecified	Unspecified
Comments:							
14	Unavailable	2H: Blocked by physical obstacle (e.g. upland stand in a lowland area)	2	Unspecified	Unspecified	Unspecified	Unspecified
Comments:							

Report 4 – Site Conditions

Gwinn Mgt. Unit
Jason Caron : Examiner

Compartment: 282
Year of Entry: 2024

15	Unavailable	2H: Blocked by physical obstacle (e.g. upland stand in a lowland area)	3	Unspecified	Unspecified	Unspecified	Unspecified
Comments:							
16	Available	2B: Unknown if access through adjacent landowner(s) is possible	21	2I: Survey needed	Unspecified	Unspecified	Unspecified
Comments:							
17	Unavailable	3J: Water quality / BMPs (stream, river, or lake)	1	Unspecified	Unspecified	Unspecified	Unspecified
Comments:							

Mgt. Unit

Compartment: #Type!

Year of Entry:



Report 5 – PROPOSED SPECIAL CONSERVATION AREA* (SCA) DETAILS

* This is a partial list of SCAs for this compartment. Not included are those areas identified under other Department initiatives (Natural Rivers, Deer Wintering Areas, etc.). Those will be identified in separate, future map and report products.

SCA Name	SCA Category	Detail Type	Recommendation	Acres
----------	--------------	-------------	----------------	-------

Comments



Report 6 – EXISTING SPECIAL CONSERVATION AREA DETAILS

* This is a list of SCA's for this compartment along with a 1/4 mile buffer surrounding the compartment. Refer to the Special Conservation Area Map for locations of the below listed Conservation Areas.

ERA = Ecological Reference Area
 HCVA = High Conservation Value Area
 SCA = Special Conservation Area

Conservation Area	Type	Description
SCA	Cold Water Stream	A coldwater stream has temperature and dissolved oxygen conditions that allow naturally-reproduced or stocked trout populations and those of other coldwater fish species (e.g., slimy sculpin) to persist from year to year. Coldwater streams in Michigan typically provide these conditions due to substantial contributions of groundwater to their stream flows. Such streams are established by Director's action and designated as trout resources by Fisheries Order 210.
SCA	Habitat Area	An area that provide some specific need for the life cycle of wildlife species, including State Wildlife Areas and Waterfowl Production Areas, deer wintering complexes in lowland conifer communities, grassland openings and savannas. Habitat areas are distinct from critical habitat designated for recovery of endangered or threatened species (such as Kirtland's warbler or piping plover areas) in that they are more general in nature, are not primarily associated with threatened or endangered species, and are not covered by species recovery plans that are developed in cooperation with Federal agencies.
SCA	Riparian Area	A transitional area between aquatic and terrestrial ecosystems in which the terrestrial ecosystem influences the aquatic ecosystem and vice-versa. Because of the unique conditions adjacent to lakes, streams and open water wetlands, riparian areas harbor a high diversity of plants and wildlife. Riparian communities are ecologically and socially significant in their effects on water quality and quantity, as well as aesthetics, habitat, bank stability, timber production, and their contribution to overall biodiversity.



Stand	Level 4 Cover Type	Size Density	Acres	Stand Age	BA Range	Managed Site	General Comments																																														
1	6120 - Lowland Cedar	Poletimber Well	6.3	81	51-80	N/A	Sparse crowns on many cedar. Cedar healthier to north. Poor form to cedar boles.																																														
<table border="1"> <thead> <tr> <th>Canopy Species</th> <th>% Cover</th> <th>Size Class</th> <th>DBH</th> <th>Age</th> </tr> </thead> <tbody> <tr> <td>Black Spruce</td> <td>15</td> <td>Pole</td> <td>8</td> <td></td> </tr> <tr> <td>Northern White Cedar</td> <td>85</td> <td>Pole/Log</td> <td>9</td> <td>81</td> </tr> </tbody> </table>		Canopy Species	% Cover	Size Class	DBH	Age	Black Spruce	15	Pole	8		Northern White Cedar	85	Pole/Log	9	81	<table border="1"> <thead> <tr> <th>Sub-Canopy Species</th> <th>Density</th> <th>Avg. Height</th> <th>Size</th> </tr> </thead> <tbody> <tr> <td>Northern White Cedar</td> <td>Low</td> <td>< 5 feet</td> <td>Sapling</td> </tr> <tr> <td>Black Ash</td> <td>Low</td> <td>10 - 20 feet</td> <td>Sapling</td> </tr> <tr> <td>Tag Alder</td> <td>High</td> <td>5 - 10 feet</td> <td>Tall Shrub</td> </tr> </tbody> </table>		Sub-Canopy Species	Density	Avg. Height	Size	Northern White Cedar	Low	< 5 feet	Sapling	Black Ash	Low	10 - 20 feet	Sapling	Tag Alder	High	5 - 10 feet	Tall Shrub																			
Canopy Species	% Cover	Size Class	DBH	Age																																																	
Black Spruce	15	Pole	8																																																		
Northern White Cedar	85	Pole/Log	9	81																																																	
Sub-Canopy Species	Density	Avg. Height	Size																																																		
Northern White Cedar	Low	< 5 feet	Sapling																																																		
Black Ash	Low	10 - 20 feet	Sapling																																																		
Tag Alder	High	5 - 10 feet	Tall Shrub																																																		
2	6122 - Black Spruce	Poletimber Well	17.3	75	Unspecified	N/A																																															
<table border="1"> <thead> <tr> <th>Canopy Species</th> <th>% Cover</th> <th>Size Class</th> <th>DBH</th> <th>Age</th> </tr> </thead> <tbody> <tr> <td>Black Spruce</td> <td>75</td> <td>Pole</td> <td>8</td> <td>75</td> </tr> <tr> <td>Tamarack</td> <td>25</td> <td>Pole/Log</td> <td>12</td> <td></td> </tr> </tbody> </table>		Canopy Species	% Cover	Size Class	DBH	Age	Black Spruce	75	Pole	8	75	Tamarack	25	Pole/Log	12		<table border="1"> <thead> <tr> <th>Sub-Canopy Species</th> <th>Density</th> <th>Avg. Height</th> <th>Size</th> </tr> </thead> <tbody> <tr> <td>Tag Alder</td> <td>Medium</td> <td>5 - 10 feet</td> <td>Tall Shrub</td> </tr> </tbody> </table>		Sub-Canopy Species	Density	Avg. Height	Size	Tag Alder	Medium	5 - 10 feet	Tall Shrub																											
Canopy Species	% Cover	Size Class	DBH	Age																																																	
Black Spruce	75	Pole	8	75																																																	
Tamarack	25	Pole/Log	12																																																		
Sub-Canopy Species	Density	Avg. Height	Size																																																		
Tag Alder	Medium	5 - 10 feet	Tall Shrub																																																		
3	6121 - Tamarack	Sapling Medium	37.3	35	Unspecified	N/A	Site is too poorly drained to be productive.																																														
<table border="1"> <thead> <tr> <th>Canopy Species</th> <th>% Cover</th> <th>Size Class</th> <th>DBH</th> <th>Age</th> </tr> </thead> <tbody> <tr> <td>Tamarack</td> <td>100</td> <td>Sapling</td> <td>3</td> <td>35</td> </tr> </tbody> </table>		Canopy Species	% Cover	Size Class	DBH	Age	Tamarack	100	Sapling	3	35	<table border="1"> <thead> <tr> <th>Sub-Canopy Species</th> <th>Density</th> <th>Avg. Height</th> <th>Size</th> </tr> </thead> <tbody> <tr> <td>Leatherleaf</td> <td>High</td> <td>< 5 feet</td> <td>Tall Shrub</td> </tr> <tr> <td>Black Spruce</td> <td>Low</td> <td>< 5 feet</td> <td>Sapling</td> </tr> </tbody> </table>		Sub-Canopy Species	Density	Avg. Height	Size	Leatherleaf	High	< 5 feet	Tall Shrub	Black Spruce	Low	< 5 feet	Sapling																												
Canopy Species	% Cover	Size Class	DBH	Age																																																	
Tamarack	100	Sapling	3	35																																																	
Sub-Canopy Species	Density	Avg. Height	Size																																																		
Leatherleaf	High	< 5 feet	Tall Shrub																																																		
Black Spruce	Low	< 5 feet	Sapling																																																		
4	4139 - Aspen, Mixed Deciduous	Poletimber Well	21.9	67	81-110	N/A	Aspen is over mature. Aspen range from 3 to 4 sticks tall. White pine, sugar maple and black cherry poles present. White birch, white spruce, white pine, sugar maple, black cherry and beech saplings found.																																														
<table border="1"> <thead> <tr> <th>Canopy Species</th> <th>% Cover</th> <th>Size Class</th> <th>DBH</th> <th>Age</th> </tr> </thead> <tbody> <tr> <td>Red Maple</td> <td>35</td> <td>Pole/Log</td> <td>8</td> <td></td> </tr> <tr> <td>Paper Birch</td> <td>10</td> <td>Pole/Log</td> <td>9</td> <td></td> </tr> <tr> <td>Quaking Aspen</td> <td>40</td> <td>Pole/Log</td> <td>9</td> <td>67</td> </tr> <tr> <td>White Spruce</td> <td>5</td> <td>Pole/Log</td> <td>9</td> <td></td> </tr> <tr> <td>Balsam Fir</td> <td>10</td> <td>Pole</td> <td>8</td> <td></td> </tr> </tbody> </table>		Canopy Species	% Cover	Size Class	DBH	Age	Red Maple	35	Pole/Log	8		Paper Birch	10	Pole/Log	9		Quaking Aspen	40	Pole/Log	9	67	White Spruce	5	Pole/Log	9		Balsam Fir	10	Pole	8		<table border="1"> <thead> <tr> <th>Sub-Canopy Species</th> <th>Density</th> <th>Avg. Height</th> <th>Size</th> </tr> </thead> <tbody> <tr> <td>Sugar Maple</td> <td>Low</td> <td>5 - 10 feet</td> <td>Sapling</td> </tr> <tr> <td>Hazelnut (Beaked)</td> <td>Medium</td> <td>5 - 10 feet</td> <td>Tall Shrub</td> </tr> <tr> <td>Red Maple</td> <td>Medium</td> <td>5 - 10 feet</td> <td>Sapling</td> </tr> <tr> <td>Balsam Fir</td> <td>Low</td> <td>5 - 10 feet</td> <td>Sapling</td> </tr> </tbody> </table>		Sub-Canopy Species	Density	Avg. Height	Size	Sugar Maple	Low	5 - 10 feet	Sapling	Hazelnut (Beaked)	Medium	5 - 10 feet	Tall Shrub	Red Maple	Medium	5 - 10 feet	Sapling	Balsam Fir	Low	5 - 10 feet	Sapling
Canopy Species	% Cover	Size Class	DBH	Age																																																	
Red Maple	35	Pole/Log	8																																																		
Paper Birch	10	Pole/Log	9																																																		
Quaking Aspen	40	Pole/Log	9	67																																																	
White Spruce	5	Pole/Log	9																																																		
Balsam Fir	10	Pole	8																																																		
Sub-Canopy Species	Density	Avg. Height	Size																																																		
Sugar Maple	Low	5 - 10 feet	Sapling																																																		
Hazelnut (Beaked)	Medium	5 - 10 feet	Tall Shrub																																																		
Red Maple	Medium	5 - 10 feet	Sapling																																																		
Balsam Fir	Low	5 - 10 feet	Sapling																																																		
5	42210 - Natural Red Pine	Poletimber Well	51.8	60	81-110	N/A	Stand was thinned in the fall of 2017. Sale #107-14 NCT Red Pine. Stand was sold to Holli Forest Products. Upon entering the stand for a first thin it was determined the sale was not marked for operability. Foresters from the unit marked additional timber to allow operability. Basal area ranges from 50 to 100 square feet depending on where you are within the stand. Residual trees have responded well to thinning and look healthy. Individual Old Growth red pine stems exist within the stand which have old fire scars on the base of them. Some areas of the understory is starting to regenerate to big tooth aspen.																																														
<table border="1"> <thead> <tr> <th>Canopy Species</th> <th>% Cover</th> <th>Size Class</th> <th>DBH</th> <th>Age</th> </tr> </thead> <tbody> <tr> <td>Red Pine</td> <td>96</td> <td>Log/Pole</td> <td>11</td> <td>60</td> </tr> <tr> <td>White Pine</td> <td>2</td> <td>Log/Pole</td> <td>10</td> <td></td> </tr> <tr> <td>Red Oak</td> <td>2</td> <td>Pole</td> <td>10</td> <td></td> </tr> </tbody> </table>		Canopy Species	% Cover	Size Class	DBH	Age	Red Pine	96	Log/Pole	11	60	White Pine	2	Log/Pole	10		Red Oak	2	Pole	10		<table border="1"> <thead> <tr> <th>Sub-Canopy Species</th> <th>Density</th> <th>Avg. Height</th> <th>Size</th> </tr> </thead> <tbody> <tr> <td>Bigtooth Aspen</td> <td>Medium</td> <td>10 - 20 feet</td> <td>Sapling</td> </tr> <tr> <td>White Pine</td> <td>Medium</td> <td>10 - 20 feet</td> <td>Sapling</td> </tr> <tr> <td>Red Maple</td> <td>Low</td> <td>>20 feet</td> <td>Sapling</td> </tr> </tbody> </table>		Sub-Canopy Species	Density	Avg. Height	Size	Bigtooth Aspen	Medium	10 - 20 feet	Sapling	White Pine	Medium	10 - 20 feet	Sapling	Red Maple	Low	>20 feet	Sapling														
Canopy Species	% Cover	Size Class	DBH	Age																																																	
Red Pine	96	Log/Pole	11	60																																																	
White Pine	2	Log/Pole	10																																																		
Red Oak	2	Pole	10																																																		
Sub-Canopy Species	Density	Avg. Height	Size																																																		
Bigtooth Aspen	Medium	10 - 20 feet	Sapling																																																		
White Pine	Medium	10 - 20 feet	Sapling																																																		
Red Maple	Low	>20 feet	Sapling																																																		
6	6121 - Tamarack	Sapling Medium	8.6	35	Unspecified	N/A	Site is too poorly drained to be productive.																																														
<table border="1"> <thead> <tr> <th>Canopy Species</th> <th>% Cover</th> <th>Size Class</th> <th>DBH</th> <th>Age</th> </tr> </thead> <tbody> <tr> <td>Tamarack</td> <td>100</td> <td>Sapling</td> <td>3</td> <td>35</td> </tr> </tbody> </table>		Canopy Species	% Cover	Size Class	DBH	Age	Tamarack	100	Sapling	3	35	<table border="1"> <thead> <tr> <th>Sub-Canopy Species</th> <th>Density</th> <th>Avg. Height</th> <th>Size</th> </tr> </thead> <tbody> <tr> <td>Black Spruce</td> <td>Low</td> <td>< 5 feet</td> <td>Sapling</td> </tr> <tr> <td>Leatherleaf</td> <td>High</td> <td>< 5 feet</td> <td>Tall Shrub</td> </tr> </tbody> </table>		Sub-Canopy Species	Density	Avg. Height	Size	Black Spruce	Low	< 5 feet	Sapling	Leatherleaf	High	< 5 feet	Tall Shrub																												
Canopy Species	% Cover	Size Class	DBH	Age																																																	
Tamarack	100	Sapling	3	35																																																	
Sub-Canopy Species	Density	Avg. Height	Size																																																		
Black Spruce	Low	< 5 feet	Sapling																																																		
Leatherleaf	High	< 5 feet	Tall Shrub																																																		
7	122 - Road/Parking Lot	Nonstocked	3.7		Unspecified	No	Former railroad grade. Snowmobile trail.																																														



Stand	Level 4 Cover Type	Size Density	Acres	Stand Age	BA Range	Managed Site	General Comments																																													
8	42210 - Natural Red Pine	Poletimber Well	4.8	52	141-170	N/A	Stand of natural red pine with a few scattered poor quality red oak and big tooth aspen within the stand. Stand is growing on a dune & swale complex. Soil is very sandy and well drained. Red pine are very slow growing due to the soil type.																																													
<table border="1"> <thead> <tr> <th>Canopy Species</th> <th>% Cover</th> <th>Size Class</th> <th>DBH</th> <th>Age</th> </tr> </thead> <tbody> <tr> <td>Bigtooth Aspen</td> <td>2</td> <td>Pole</td> <td>8</td> <td></td> </tr> <tr> <td>Red Pine</td> <td>96</td> <td>Pole/Sapling</td> <td>8</td> <td>52</td> </tr> <tr> <td>Red Oak</td> <td>2</td> <td>Pole</td> <td>8</td> <td></td> </tr> </tbody> </table>		Canopy Species	% Cover	Size Class	DBH	Age		Bigtooth Aspen	2	Pole	8		Red Pine	96	Pole/Sapling	8	52	Red Oak	2	Pole	8		<table border="1"> <thead> <tr> <th>Sub-Canopy Species</th> <th>Density</th> <th>Avg. Height</th> <th>Size</th> </tr> </thead> <tbody> <tr> <td>White Pine</td> <td>Medium</td> <td>10 - 20 feet</td> <td>Sapling</td> </tr> <tr> <td>Red Pine</td> <td>Low</td> <td>10 - 20 feet</td> <td>Sapling</td> </tr> </tbody> </table>		Sub-Canopy Species	Density	Avg. Height	Size	White Pine	Medium	10 - 20 feet	Sapling	Red Pine	Low	10 - 20 feet	Sapling																
Canopy Species	% Cover	Size Class	DBH	Age																																																
Bigtooth Aspen	2	Pole	8																																																	
Red Pine	96	Pole/Sapling	8	52																																																
Red Oak	2	Pole	8																																																	
Sub-Canopy Species	Density	Avg. Height	Size																																																	
White Pine	Medium	10 - 20 feet	Sapling																																																	
Red Pine	Low	10 - 20 feet	Sapling																																																	
9	500 - Water	Nonstocked	1.9		Unspecified	No	Bog pond.																																													
10	6122 - Black Spruce	Poletimber Poor	4.2	55	1-50	N/A	Stand encircles small pond. Due to the high water table and no outlet for this pond the timber within this stand is starting to die. Most of the pine nearest to the pond has lost most of it's needles and will soon be dead. I adjusted the canopy percentage due to the mortality within the stand. I noticed a few stems of black spruce contain mistletoe. A heavy understory of Labrador Tea exists along with pitcher plants along the shoreline of the pond.																																													
<table border="1"> <thead> <tr> <th>Canopy Species</th> <th>% Cover</th> <th>Size Class</th> <th>DBH</th> <th>Age</th> </tr> </thead> <tbody> <tr> <td>White Pine</td> <td>30</td> <td>Log/Pole</td> <td>10</td> <td>55</td> </tr> <tr> <td>Red Pine</td> <td>20</td> <td>Pole</td> <td>8</td> <td>55</td> </tr> <tr> <td>Black Spruce</td> <td>50</td> <td>Pole</td> <td>8</td> <td>55</td> </tr> </tbody> </table>		Canopy Species	% Cover	Size Class	DBH	Age		White Pine	30	Log/Pole	10	55	Red Pine	20	Pole	8	55	Black Spruce	50	Pole	8	55	<table border="1"> <thead> <tr> <th>Sub-Canopy Species</th> <th>Density</th> <th>Avg. Height</th> <th>Size</th> </tr> </thead> <tbody> <tr> <td>Labrador Tea</td> <td>Medium</td> <td>< 5 feet</td> <td>Tall Shrub</td> </tr> <tr> <td>Black Spruce</td> <td>Low</td> <td>< 5 feet</td> <td>Sapling</td> </tr> <tr> <td>Leatherleaf</td> <td>High</td> <td>< 5 feet</td> <td>Tall Shrub</td> </tr> <tr> <td>Balsam Fir</td> <td>Low</td> <td>5 - 10 feet</td> <td>Sapling</td> </tr> <tr> <td>White Pine</td> <td>Low</td> <td>5 - 10 feet</td> <td>Sapling</td> </tr> </tbody> </table>		Sub-Canopy Species	Density	Avg. Height	Size	Labrador Tea	Medium	< 5 feet	Tall Shrub	Black Spruce	Low	< 5 feet	Sapling	Leatherleaf	High	< 5 feet	Tall Shrub	Balsam Fir	Low	5 - 10 feet	Sapling	White Pine	Low	5 - 10 feet	Sapling				
Canopy Species	% Cover	Size Class	DBH	Age																																																
White Pine	30	Log/Pole	10	55																																																
Red Pine	20	Pole	8	55																																																
Black Spruce	50	Pole	8	55																																																
Sub-Canopy Species	Density	Avg. Height	Size																																																	
Labrador Tea	Medium	< 5 feet	Tall Shrub																																																	
Black Spruce	Low	< 5 feet	Sapling																																																	
Leatherleaf	High	< 5 feet	Tall Shrub																																																	
Balsam Fir	Low	5 - 10 feet	Sapling																																																	
White Pine	Low	5 - 10 feet	Sapling																																																	
11	6220 - Alder/willow	Nonstocked	1.3		Unspecified	No	Bog birch and meadowsweet found in patches. Patches of marsh grass. Nice cedar regeneration (10 feet tall) along west edge.																																													
12	4130 - Aspen	Poletimber Well	61.2	34	1-50	N/A	Healthy stand of aspen that has grown into the pole class size. Aspen is a mix of big tooth and quaking. Paper birch that exists is mostly along the two track that runs through the stand but individual trees also exist within the stand. A diverse mix of species exists within the understory.																																													
<table border="1"> <thead> <tr> <th>Canopy Species</th> <th>% Cover</th> <th>Size Class</th> <th>DBH</th> <th>Age</th> </tr> </thead> <tbody> <tr> <td>Paper Birch</td> <td>3</td> <td>Pole</td> <td>7</td> <td></td> </tr> <tr> <td>Quaking Aspen</td> <td>30</td> <td>Pole</td> <td>7</td> <td>34</td> </tr> <tr> <td>Bigtooth Aspen</td> <td>67</td> <td>Pole</td> <td>8</td> <td>34</td> </tr> </tbody> </table>		Canopy Species	% Cover	Size Class	DBH	Age		Paper Birch	3	Pole	7		Quaking Aspen	30	Pole	7	34	Bigtooth Aspen	67	Pole	8	34	<table border="1"> <thead> <tr> <th>Sub-Canopy Species</th> <th>Density</th> <th>Avg. Height</th> <th>Size</th> </tr> </thead> <tbody> <tr> <td>Black Cherry</td> <td>Medium</td> <td>>20 feet</td> <td>Sapling</td> </tr> <tr> <td>Hazelnut (Beaked)</td> <td>Medium</td> <td>5 - 10 feet</td> <td>Tall Shrub</td> </tr> <tr> <td>Red Maple</td> <td>Medium</td> <td>10 - 20 feet</td> <td>Sapling</td> </tr> <tr> <td>Sugar Maple</td> <td>Low</td> <td>10 - 20 feet</td> <td>Sapling</td> </tr> <tr> <td>Serviceberry (Juneberry)</td> <td>Low</td> <td>>20 feet</td> <td>Sapling</td> </tr> <tr> <td>Balsam Fir</td> <td>Medium</td> <td>10 - 20 feet</td> <td>Sapling</td> </tr> </tbody> </table>		Sub-Canopy Species	Density	Avg. Height	Size	Black Cherry	Medium	>20 feet	Sapling	Hazelnut (Beaked)	Medium	5 - 10 feet	Tall Shrub	Red Maple	Medium	10 - 20 feet	Sapling	Sugar Maple	Low	10 - 20 feet	Sapling	Serviceberry (Juneberry)	Low	>20 feet	Sapling	Balsam Fir	Medium	10 - 20 feet	Sapling
Canopy Species	% Cover	Size Class	DBH	Age																																																
Paper Birch	3	Pole	7																																																	
Quaking Aspen	30	Pole	7	34																																																
Bigtooth Aspen	67	Pole	8	34																																																
Sub-Canopy Species	Density	Avg. Height	Size																																																	
Black Cherry	Medium	>20 feet	Sapling																																																	
Hazelnut (Beaked)	Medium	5 - 10 feet	Tall Shrub																																																	
Red Maple	Medium	10 - 20 feet	Sapling																																																	
Sugar Maple	Low	10 - 20 feet	Sapling																																																	
Serviceberry (Juneberry)	Low	>20 feet	Sapling																																																	
Balsam Fir	Medium	10 - 20 feet	Sapling																																																	
13	4199 - Other Mixed Upland Deciduous	Poletimber Well	3.2	95	81-110	N/A	"Island" surrounded by non-forested lowlands. Scattered red and white pine in overstory.																																													
<table border="1"> <thead> <tr> <th>Canopy Species</th> <th>% Cover</th> <th>Size Class</th> <th>DBH</th> <th>Age</th> </tr> </thead> <tbody> <tr> <td>Paper Birch</td> <td>50</td> <td>Pole/Log</td> <td>9</td> <td>95</td> </tr> <tr> <td>Balsam Fir</td> <td>10</td> <td>Pole/Sapling</td> <td>6</td> <td></td> </tr> <tr> <td>Red Maple</td> <td>40</td> <td>Pole/Sapling</td> <td>8</td> <td></td> </tr> </tbody> </table>		Canopy Species	% Cover	Size Class	DBH	Age	Paper Birch	50	Pole/Log	9	95	Balsam Fir	10	Pole/Sapling	6		Red Maple	40	Pole/Sapling	8		<table border="1"> <thead> <tr> <th>Sub-Canopy Species</th> <th>Density</th> <th>Avg. Height</th> <th>Size</th> </tr> </thead> <tbody> <tr> <td>Balsam Fir</td> <td>Low</td> <td>10 - 20 feet</td> <td>Sapling</td> </tr> <tr> <td>Hazelnut (Beaked)</td> <td>Low</td> <td>5 - 10 feet</td> <td>Tall Shrub</td> </tr> </tbody> </table>		Sub-Canopy Species	Density	Avg. Height	Size	Balsam Fir	Low	10 - 20 feet	Sapling	Hazelnut (Beaked)	Low	5 - 10 feet	Tall Shrub																	
Canopy Species	% Cover	Size Class	DBH	Age																																																
Paper Birch	50	Pole/Log	9	95																																																
Balsam Fir	10	Pole/Sapling	6																																																	
Red Maple	40	Pole/Sapling	8																																																	
Sub-Canopy Species	Density	Avg. Height	Size																																																	
Balsam Fir	Low	10 - 20 feet	Sapling																																																	
Hazelnut (Beaked)	Low	5 - 10 feet	Tall Shrub																																																	
14	710 - Sand, Soil	Nonstocked	1.1		Unspecified	No	Sand borrow pit. Widely scattered red pine and white pine sawtimber. ATV usage is high.																																													
15	3105 - Mixed Upland Herbaceous	Nonstocked	6.8		Unspecified	Managed Opening	Scattered ninebark bushes. High quality forage - birdsfoot trefoil and timothy. Some black cherry saplings. Thimbleberry. Planted black walnut and American chestnut seedlings (2019) to test viability of the species for future wildlife plantings.																																													



Stand	Level 4 Cover Type	Size Density	Acres	Stand Age	BA Range	Managed Site	General Comments			
16	500 - Water	Nonstocked	37.3		Unspecified	Managed Opening	Sand River. Formerly under FTP for wild rice planting 32-889 2016 - 300 lbs of wild rice planted. 2017 - 300 lbs of wild rice planted. 2018 - 800 lbs of wild rice planted. 2019 - 1000 lbs of wild rice planted.			
19	4191 - Mixed Upland Deciduous with Conifer	Poletimber Well	38.8	39	51-80	N/A	Stand was cut in 1982 and burned in 1983. Stand consists of an "Island" surrounded by non-forested lowlands. Very densely stocked. Stand is just starting to grow into the pole size class. North and east edge of stand contains more a mix of balsam, spruce, and white pine. The central part of stand contains mostly aspen. White pine, red pine and black cherry saplings present.			
		Canopy Species	% Cover	Size Class	DBH	Age	Sub-Canopy Species	Density	Avg. Height	Size
		Paper Birch	20	Pole/Sapling	5	39	Balsam Fir	Medium	10 - 20 feet	Sapling
		Quaking Aspen	35	Pole/Sapling	6	39	Red Maple	Medium	10 - 20 feet	Sapling
		Balsam Fir	30	Pole/Sapling	7	39				
		White Spruce	10	Sapling/Pole	5	39				
20	4130 - Aspen	Poletimber Well	1.7	65	51-80	N/A	Boat launch and parking area for Sand River Flooding. James Jeske memorial boulder at trailhead. Aspen snags. White pine poles found.			
		Canopy Species	% Cover	Size Class	DBH	Age	Sub-Canopy Species	Density	Avg. Height	Size
		Quaking Aspen	60	Pole/Log	10	65	Balsam Fir	Low	5 - 10 feet	Sapling
		Bigtooth Aspen	34	Pole/Log	10		Sugar Maple	High	10 - 20 feet	Sapling
		White Spruce	4	Log/Pole	12					
		Balsam Fir	2	Pole	8					
21	4112 - Maple, Beech, Cherry Association	Poletimber Well	5.8	82	81-110	N/A	Stand of mostly poorer quality red maple with some scattered mature hemlock and yellow birch.			
		Canopy Species	% Cover	Size Class	DBH	Age	Sub-Canopy Species	Density	Avg. Height	Size
		Yellow Birch	2	Pole/Log	8		Sugar Maple	Medium	10 - 20 feet	Sapling
		Hemlock	8	XLog	18		Red Maple	High	10 - 20 feet	Sapling
		Red Maple	90	Pole	8	82	Balsam Fir	High	5 - 10 feet	Sapling
							Hemlock	Medium	5 - 10 feet	Sapling
22	4139 - Aspen, Mixed Deciduous	Poletimber Well	41.4	67	81-110	N/A	Stand of over-mature aspen. Overall the quality is good. White pine, sugar maple and black cherry poles present. White birch, white spruce, white pine, sugar maple, black cherry and beech saplings found.			
		Canopy Species	% Cover	Size Class	DBH	Age	Sub-Canopy Species	Density	Avg. Height	Size
		Red Maple	35	Pole/Log	8		Hazelnut (Beaked)	Medium	5 - 10 feet	Tall Shrub
		Quaking Aspen	40	Pole/Log	9	67	Sugar Maple	Low	5 - 10 feet	Sapling
		White Spruce	5	Pole/Log	9		Red Maple	Medium	5 - 10 feet	Sapling
		Balsam Fir	10	Pole	8		Balsam Fir	Low	5 - 10 feet	Sapling
		Paper Birch	10	Pole/Log	9					
23	6120 - Lowland Cedar	Poletimber Well	8.3	85	Unspecified	N/A	Fringe of C3 extending out into lowland to east, White birch and white pine saplings found. White birch, red maple and white pine poles present.			
		Canopy Species	% Cover	Size Class	DBH	Age	Sub-Canopy Species	Density	Avg. Height	Size
		Northern White Cedar	50	Pole/Log	9		Northern White Cedar	Low	5 - 10 feet	Sapling
		Black Spruce	50	Pole	8	85				



Stand	Level 4 Cover Type	Size Density	Acres	Stand Age	BA Range	Managed Site	General Comments																																			
24	4319 - Mixed Upland Forest	Sapling Well	3.4	25	81-110	N/A	"Island" within wetland. Very thick stocking.																																			
<table border="1"> <thead> <tr> <th>Canopy Species</th> <th>% Cover</th> <th>Size Class</th> <th>DBH</th> <th>Age</th> </tr> </thead> <tbody> <tr> <td>Paper Birch</td> <td>5</td> <td>Sapling</td> <td>2</td> <td></td> </tr> <tr> <td>Balsam Fir</td> <td>45</td> <td>Sapling</td> <td>3</td> <td>25</td> </tr> <tr> <td>White Spruce</td> <td>10</td> <td>Sapling</td> <td>3</td> <td></td> </tr> <tr> <td>Red Maple</td> <td>40</td> <td>Sapling</td> <td>2</td> <td></td> </tr> </tbody> </table>		Canopy Species	% Cover	Size Class	DBH	Age	Paper Birch	5	Sapling	2		Balsam Fir	45	Sapling	3	25	White Spruce	10	Sapling	3		Red Maple	40	Sapling	2		<table border="1"> <thead> <tr> <th>Sub-Canopy Species</th> <th>Density</th> <th>Avg. Height</th> <th>Size</th> </tr> </thead> <tbody> <tr> <td>Red Maple</td> <td>Low</td> <td>< 5 feet</td> <td>Sapling</td> </tr> </tbody> </table>		Sub-Canopy Species	Density	Avg. Height	Size	Red Maple	Low	< 5 feet	Sapling						
Canopy Species	% Cover	Size Class	DBH	Age																																						
Paper Birch	5	Sapling	2																																							
Balsam Fir	45	Sapling	3	25																																						
White Spruce	10	Sapling	3																																							
Red Maple	40	Sapling	2																																							
Sub-Canopy Species	Density	Avg. Height	Size																																							
Red Maple	Low	< 5 feet	Sapling																																							
25	4110 - Sugar Maple Association	Poletimber Well	18.7	85	81-110	N/A	Stand was selectively harvested in December of 2017. Jeske Hardwoods. TS# 121-15. Stand basal area was reduced to 80 -90 sq. ft. Stand is in good condition. The understory is regenerating very nicely to sugar maple.																																			
<table border="1"> <thead> <tr> <th>Canopy Species</th> <th>% Cover</th> <th>Size Class</th> <th>DBH</th> <th>Age</th> </tr> </thead> <tbody> <tr> <td>Black Cherry</td> <td>2</td> <td>Pole/Sapling</td> <td>9</td> <td></td> </tr> <tr> <td>Red Maple</td> <td>5</td> <td>Pole/Log</td> <td>10</td> <td></td> </tr> <tr> <td>Sugar Maple</td> <td>93</td> <td>Pole/Log</td> <td>10</td> <td>85</td> </tr> </tbody> </table>		Canopy Species	% Cover	Size Class	DBH	Age	Black Cherry	2	Pole/Sapling	9		Red Maple	5	Pole/Log	10		Sugar Maple	93	Pole/Log	10	85	<table border="1"> <thead> <tr> <th>Sub-Canopy Species</th> <th>Density</th> <th>Avg. Height</th> <th>Size</th> </tr> </thead> <tbody> <tr> <td>Sugar Maple</td> <td>High</td> <td>>20 feet</td> <td>Sapling</td> </tr> <tr> <td>Red Maple</td> <td>Low</td> <td>10 - 20 feet</td> <td>Sapling</td> </tr> <tr> <td>Balsam Fir</td> <td>Low</td> <td>>20 feet</td> <td>Sapling</td> </tr> </tbody> </table>		Sub-Canopy Species	Density	Avg. Height	Size	Sugar Maple	High	>20 feet	Sapling	Red Maple	Low	10 - 20 feet	Sapling	Balsam Fir	Low	>20 feet	Sapling			
Canopy Species	% Cover	Size Class	DBH	Age																																						
Black Cherry	2	Pole/Sapling	9																																							
Red Maple	5	Pole/Log	10																																							
Sugar Maple	93	Pole/Log	10	85																																						
Sub-Canopy Species	Density	Avg. Height	Size																																							
Sugar Maple	High	>20 feet	Sapling																																							
Red Maple	Low	10 - 20 feet	Sapling																																							
Balsam Fir	Low	>20 feet	Sapling																																							
26	4140 - Other Upland Deciduous	Poletimber Well	10.8	64	81-110	N/A	Overall, white birch are healthy. Nice form to white birch. Average diameter of white birch declines to north. Small patches of F2 in understory to north. Small wetland inclusion of tamarack poles. White spruce and cedar poles present. White spruce, sugar maple and black cherry saplings found.																																			
<table border="1"> <thead> <tr> <th>Canopy Species</th> <th>% Cover</th> <th>Size Class</th> <th>DBH</th> <th>Age</th> </tr> </thead> <tbody> <tr> <td>Red Maple</td> <td>30</td> <td>Pole</td> <td>7</td> <td></td> </tr> <tr> <td>Paper Birch</td> <td>65</td> <td>Pole</td> <td>9</td> <td>64</td> </tr> <tr> <td>Balsam Fir</td> <td>5</td> <td>Pole</td> <td>8</td> <td></td> </tr> </tbody> </table>		Canopy Species	% Cover	Size Class	DBH	Age	Red Maple	30	Pole	7		Paper Birch	65	Pole	9	64	Balsam Fir	5	Pole	8		<table border="1"> <thead> <tr> <th>Sub-Canopy Species</th> <th>Density</th> <th>Avg. Height</th> <th>Size</th> </tr> </thead> <tbody> <tr> <td>Red Maple</td> <td>Low</td> <td>>20 feet</td> <td>Sapling</td> </tr> <tr> <td>Balsam Fir</td> <td>Low</td> <td>10 - 20 feet</td> <td>Sapling</td> </tr> </tbody> </table>		Sub-Canopy Species	Density	Avg. Height	Size	Red Maple	Low	>20 feet	Sapling	Balsam Fir	Low	10 - 20 feet	Sapling							
Canopy Species	% Cover	Size Class	DBH	Age																																						
Red Maple	30	Pole	7																																							
Paper Birch	65	Pole	9	64																																						
Balsam Fir	5	Pole	8																																							
Sub-Canopy Species	Density	Avg. Height	Size																																							
Red Maple	Low	>20 feet	Sapling																																							
Balsam Fir	Low	10 - 20 feet	Sapling																																							
27	6220 - Alder/willow	Nonstocked	397.3		Unspecified	No	Bog birch and meadowsweet found in patches. Patches of marsh grass. Nice cedar regeneration (10 feet tall) along west edge.																																			
28	4140 - Other Upland Deciduous	Poletimber Well	2.0	67	81-110	N/A	"Island" in lowland. Stand of decent quality paper birch. Stand will likely start to decline in the next decade due to age.																																			
<table border="1"> <thead> <tr> <th>Canopy Species</th> <th>% Cover</th> <th>Size Class</th> <th>DBH</th> <th>Age</th> </tr> </thead> <tbody> <tr> <td>Paper Birch</td> <td>70</td> <td>Log/Pole</td> <td>10</td> <td>67</td> </tr> <tr> <td>White Spruce</td> <td>20</td> <td>Log/Pole</td> <td>10</td> <td></td> </tr> <tr> <td>Red Maple</td> <td>10</td> <td>Pole</td> <td>8</td> <td></td> </tr> </tbody> </table>		Canopy Species	% Cover	Size Class	DBH	Age	Paper Birch	70	Log/Pole	10	67	White Spruce	20	Log/Pole	10		Red Maple	10	Pole	8		<table border="1"> <thead> <tr> <th>Sub-Canopy Species</th> <th>Density</th> <th>Avg. Height</th> <th>Size</th> </tr> </thead> <tbody> <tr> <td>Balsam Fir</td> <td>Medium</td> <td>10 - 20 feet</td> <td>Sapling</td> </tr> </tbody> </table>		Sub-Canopy Species	Density	Avg. Height	Size	Balsam Fir	Medium	10 - 20 feet	Sapling											
Canopy Species	% Cover	Size Class	DBH	Age																																						
Paper Birch	70	Log/Pole	10	67																																						
White Spruce	20	Log/Pole	10																																							
Red Maple	10	Pole	8																																							
Sub-Canopy Species	Density	Avg. Height	Size																																							
Balsam Fir	Medium	10 - 20 feet	Sapling																																							
29	6220 - Alder/willow	Nonstocked	11.0		Unspecified	No	Mostly a tag alder stand with scattered individual deciduous and coniferous trees. Water table has gone up considerably in past years which has swamped out some trees. Any ash that existed are now in decline due to the Emerald Ash Borer.																																			
30	4112 - Maple, Beech, Cherry Association	Poletimber Well	3.3	60	81-110	N/A	Stand of poorer quality red maple. A few hemlock and yellow birch scattered within the stand.																																			
<table border="1"> <thead> <tr> <th>Canopy Species</th> <th>% Cover</th> <th>Size Class</th> <th>DBH</th> <th>Age</th> </tr> </thead> <tbody> <tr> <td>Yellow Birch</td> <td>5</td> <td>Log/Pole</td> <td>12</td> <td></td> </tr> <tr> <td>Hemlock</td> <td>5</td> <td>XLog/Log</td> <td>18</td> <td></td> </tr> <tr> <td>Red Maple</td> <td>90</td> <td>Pole/Log</td> <td>8</td> <td>60</td> </tr> </tbody> </table>		Canopy Species	% Cover	Size Class	DBH	Age	Yellow Birch	5	Log/Pole	12		Hemlock	5	XLog/Log	18		Red Maple	90	Pole/Log	8	60	<table border="1"> <thead> <tr> <th>Sub-Canopy Species</th> <th>Density</th> <th>Avg. Height</th> <th>Size</th> </tr> </thead> <tbody> <tr> <td>Balsam Fir</td> <td>High</td> <td>5 - 10 feet</td> <td>Sapling</td> </tr> <tr> <td>Hemlock</td> <td>Medium</td> <td>5 - 10 feet</td> <td>Sapling</td> </tr> <tr> <td>Red Maple</td> <td>High</td> <td>10 - 20 feet</td> <td>Sapling</td> </tr> </tbody> </table>		Sub-Canopy Species	Density	Avg. Height	Size	Balsam Fir	High	5 - 10 feet	Sapling	Hemlock	Medium	5 - 10 feet	Sapling	Red Maple	High	10 - 20 feet	Sapling			
Canopy Species	% Cover	Size Class	DBH	Age																																						
Yellow Birch	5	Log/Pole	12																																							
Hemlock	5	XLog/Log	18																																							
Red Maple	90	Pole/Log	8	60																																						
Sub-Canopy Species	Density	Avg. Height	Size																																							
Balsam Fir	High	5 - 10 feet	Sapling																																							
Hemlock	Medium	5 - 10 feet	Sapling																																							
Red Maple	High	10 - 20 feet	Sapling																																							
31	6220 - Alder/willow	Nonstocked	26.4	0	Unspecified	No	Due to the high water table of the last few years this stand is flooded out and dead. Dead standing cedar currently exists. Stand consists of heavy tag alder.																																			



Stand	Level 4 Cover Type	Size Density	Acres	Stand Age	BA Range	Managed Site	General Comments																																																			
32	4113 - R.Maple, Conifer	Poletimber Well	31.5	67	111-140	N/A	Stand is roughly 50% upland, 50% lowland. Patches of Canada yew. Groves of hemlock and cedar with mix of red maple, yellow birch and fir in-between. Hemlock crowns very healthy. Nice patches of cedar and hemlock saplings. Cedar well-represented in all forest strata. Black spruce poles present.																																																			
<table border="1"> <thead> <tr> <th>Canopy Species</th> <th>% Cover</th> <th>Size Class</th> <th>DBH</th> <th>Age</th> </tr> </thead> <tbody> <tr> <td>Northern White Cedar</td> <td>5</td> <td>Pole</td> <td>9</td> <td></td> </tr> <tr> <td>Balsam Fir</td> <td>10</td> <td>Pole/Sapling</td> <td>6</td> <td></td> </tr> <tr> <td>Black Ash</td> <td>6</td> <td>Sapling/Pole</td> <td>4</td> <td></td> </tr> <tr> <td>Hemlock</td> <td>5</td> <td>XLog/Log</td> <td>18</td> <td></td> </tr> <tr> <td>Yellow Birch</td> <td>5</td> <td>Pole</td> <td>6</td> <td></td> </tr> <tr> <td>Red Maple</td> <td>69</td> <td>Pole</td> <td>8</td> <td>67</td> </tr> </tbody> </table>		Canopy Species	% Cover	Size Class	DBH	Age	Northern White Cedar	5	Pole	9		Balsam Fir	10	Pole/Sapling	6		Black Ash	6	Sapling/Pole	4		Hemlock	5	XLog/Log	18		Yellow Birch	5	Pole	6		Red Maple	69	Pole	8	67	<table border="1"> <thead> <tr> <th>Sub-Canopy Species</th> <th>Density</th> <th>Avg. Height</th> <th>Size</th> </tr> </thead> <tbody> <tr> <td>Northern White Cedar</td> <td>Medium</td> <td>< 5 feet</td> <td>Sapling</td> </tr> <tr> <td>Hemlock</td> <td>Medium</td> <td>10 - 20 feet</td> <td>Sapling</td> </tr> <tr> <td>Mountain Maple</td> <td>Medium</td> <td>5 - 10 feet</td> <td>Sapling</td> </tr> <tr> <td>Balsam Fir</td> <td>Medium</td> <td>5 - 10 feet</td> <td>Sapling</td> </tr> </tbody> </table>		Sub-Canopy Species	Density	Avg. Height	Size	Northern White Cedar	Medium	< 5 feet	Sapling	Hemlock	Medium	10 - 20 feet	Sapling	Mountain Maple	Medium	5 - 10 feet	Sapling	Balsam Fir	Medium	5 - 10 feet	Sapling
Canopy Species	% Cover	Size Class	DBH	Age																																																						
Northern White Cedar	5	Pole	9																																																							
Balsam Fir	10	Pole/Sapling	6																																																							
Black Ash	6	Sapling/Pole	4																																																							
Hemlock	5	XLog/Log	18																																																							
Yellow Birch	5	Pole	6																																																							
Red Maple	69	Pole	8	67																																																						
Sub-Canopy Species	Density	Avg. Height	Size																																																							
Northern White Cedar	Medium	< 5 feet	Sapling																																																							
Hemlock	Medium	10 - 20 feet	Sapling																																																							
Mountain Maple	Medium	5 - 10 feet	Sapling																																																							
Balsam Fir	Medium	5 - 10 feet	Sapling																																																							
33	4191 - Mixed Upland Deciduous with Conifer	Poletimber Well	12.1	50	51-80	N/A	1 to 3 stick fir. Cedar poles present. Yellow birch saplings found.																																																			
<table border="1"> <thead> <tr> <th>Canopy Species</th> <th>% Cover</th> <th>Size Class</th> <th>DBH</th> <th>Age</th> </tr> </thead> <tbody> <tr> <td>Paper Birch</td> <td>30</td> <td>Pole</td> <td>7</td> <td></td> </tr> <tr> <td>Quaking Aspen</td> <td>5</td> <td>Pole/Sapling</td> <td>6</td> <td></td> </tr> <tr> <td>White Spruce</td> <td>5</td> <td>Log/Pole</td> <td>10</td> <td></td> </tr> <tr> <td>Balsam Fir</td> <td>30</td> <td>Pole</td> <td>7</td> <td>50</td> </tr> <tr> <td>Red Maple</td> <td>15</td> <td>Pole</td> <td>8</td> <td></td> </tr> <tr> <td>Sugar Maple</td> <td>15</td> <td>Pole</td> <td>8</td> <td></td> </tr> </tbody> </table>		Canopy Species	% Cover	Size Class	DBH	Age	Paper Birch	30	Pole	7		Quaking Aspen	5	Pole/Sapling	6		White Spruce	5	Log/Pole	10		Balsam Fir	30	Pole	7	50	Red Maple	15	Pole	8		Sugar Maple	15	Pole	8		<table border="1"> <thead> <tr> <th>Sub-Canopy Species</th> <th>Density</th> <th>Avg. Height</th> <th>Size</th> </tr> </thead> <tbody> <tr> <td>Sugar Maple</td> <td>Medium</td> <td>10 - 20 feet</td> <td>Sapling</td> </tr> <tr> <td>Balsam Fir</td> <td>Medium</td> <td>>20 feet</td> <td>Sapling</td> </tr> <tr> <td>Red Maple</td> <td>Low</td> <td>10 - 20 feet</td> <td>Sapling</td> </tr> </tbody> </table>		Sub-Canopy Species	Density	Avg. Height	Size	Sugar Maple	Medium	10 - 20 feet	Sapling	Balsam Fir	Medium	>20 feet	Sapling	Red Maple	Low	10 - 20 feet	Sapling				
Canopy Species	% Cover	Size Class	DBH	Age																																																						
Paper Birch	30	Pole	7																																																							
Quaking Aspen	5	Pole/Sapling	6																																																							
White Spruce	5	Log/Pole	10																																																							
Balsam Fir	30	Pole	7	50																																																						
Red Maple	15	Pole	8																																																							
Sugar Maple	15	Pole	8																																																							
Sub-Canopy Species	Density	Avg. Height	Size																																																							
Sugar Maple	Medium	10 - 20 feet	Sapling																																																							
Balsam Fir	Medium	>20 feet	Sapling																																																							
Red Maple	Low	10 - 20 feet	Sapling																																																							
34	6120 - Lowland Cedar	Poletimber Medium	10.8	102	201+	N/A	Healthy, full cedar crowns. Most cedar trunks have sweep. Pockets of nice cedar regeneration. White birch poles found. Pocket of black ash poletimber to northeast.																																																			
<table border="1"> <thead> <tr> <th>Canopy Species</th> <th>% Cover</th> <th>Size Class</th> <th>DBH</th> <th>Age</th> </tr> </thead> <tbody> <tr> <td>Red Maple</td> <td>4</td> <td>Pole</td> <td>8</td> <td></td> </tr> <tr> <td>Northern White Cedar</td> <td>92</td> <td>Pole/Log</td> <td>9</td> <td>102</td> </tr> <tr> <td>Balsam Fir</td> <td>4</td> <td>Pole/Sapling</td> <td>8</td> <td></td> </tr> </tbody> </table>		Canopy Species	% Cover	Size Class	DBH	Age	Red Maple	4	Pole	8		Northern White Cedar	92	Pole/Log	9	102	Balsam Fir	4	Pole/Sapling	8		<table border="1"> <thead> <tr> <th>Sub-Canopy Species</th> <th>Density</th> <th>Avg. Height</th> <th>Size</th> </tr> </thead> <tbody> <tr> <td>Northern White Cedar</td> <td>Low</td> <td>< 5 feet</td> <td>Sapling</td> </tr> <tr> <td>Balsam Fir</td> <td>Low</td> <td>5 - 10 feet</td> <td>Sapling</td> </tr> <tr> <td>Tag Alder</td> <td>Medium</td> <td>5 - 10 feet</td> <td>Tall Shrub</td> </tr> </tbody> </table>		Sub-Canopy Species	Density	Avg. Height	Size	Northern White Cedar	Low	< 5 feet	Sapling	Balsam Fir	Low	5 - 10 feet	Sapling	Tag Alder	Medium	5 - 10 feet	Tall Shrub																			
Canopy Species	% Cover	Size Class	DBH	Age																																																						
Red Maple	4	Pole	8																																																							
Northern White Cedar	92	Pole/Log	9	102																																																						
Balsam Fir	4	Pole/Sapling	8																																																							
Sub-Canopy Species	Density	Avg. Height	Size																																																							
Northern White Cedar	Low	< 5 feet	Sapling																																																							
Balsam Fir	Low	5 - 10 feet	Sapling																																																							
Tag Alder	Medium	5 - 10 feet	Tall Shrub																																																							
35	4112 - Maple, Beech, Cherry Association	Poletimber Well	2.1	70	81-110	N/A	Cedar, hemlock, black cherry and white birch are infrequent overstory associates.																																																			
<table border="1"> <thead> <tr> <th>Canopy Species</th> <th>% Cover</th> <th>Size Class</th> <th>DBH</th> <th>Age</th> </tr> </thead> <tbody> <tr> <td>Red Maple</td> <td>50</td> <td>Pole/Log</td> <td>8</td> <td></td> </tr> <tr> <td>Sugar Maple</td> <td>50</td> <td>Pole/Log</td> <td>8</td> <td>70</td> </tr> </tbody> </table>		Canopy Species	% Cover	Size Class	DBH	Age	Red Maple	50	Pole/Log	8		Sugar Maple	50	Pole/Log	8	70	<table border="1"> <thead> <tr> <th>Sub-Canopy Species</th> <th>Density</th> <th>Avg. Height</th> <th>Size</th> </tr> </thead> <tbody> <tr> <td>Balsam Fir</td> <td>Low</td> <td>10 - 20 feet</td> <td>Sapling</td> </tr> <tr> <td>Sugar Maple</td> <td>Medium</td> <td>10 - 20 feet</td> <td>Sapling</td> </tr> </tbody> </table>		Sub-Canopy Species	Density	Avg. Height	Size	Balsam Fir	Low	10 - 20 feet	Sapling	Sugar Maple	Medium	10 - 20 feet	Sapling																												
Canopy Species	% Cover	Size Class	DBH	Age																																																						
Red Maple	50	Pole/Log	8																																																							
Sugar Maple	50	Pole/Log	8	70																																																						
Sub-Canopy Species	Density	Avg. Height	Size																																																							
Balsam Fir	Low	10 - 20 feet	Sapling																																																							
Sugar Maple	Medium	10 - 20 feet	Sapling																																																							
36	6132 - Mixed Lowland Forest with Cedar	Poletimber Poor	8.2	55	Unspecified	N/A	Very patchy timber, within E3. Yellow birch and white pine saplings found. 3 to 6 foot tall cedar regeneration present.																																																			
<table border="1"> <thead> <tr> <th>Canopy Species</th> <th>% Cover</th> <th>Size Class</th> <th>DBH</th> <th>Age</th> </tr> </thead> <tbody> <tr> <td>Red Maple</td> <td>40</td> <td>Log/Pole</td> <td>14</td> <td>55</td> </tr> <tr> <td>Yellow Birch</td> <td>5</td> <td>Pole</td> <td>8</td> <td></td> </tr> <tr> <td>Black Spruce</td> <td>10</td> <td>Pole</td> <td>8</td> <td></td> </tr> <tr> <td>Northern White Cedar</td> <td>25</td> <td>Pole/Log</td> <td>9</td> <td></td> </tr> <tr> <td>Hemlock</td> <td>20</td> <td>Pole/Log</td> <td>9</td> <td></td> </tr> </tbody> </table>		Canopy Species	% Cover	Size Class	DBH	Age	Red Maple	40	Log/Pole	14	55	Yellow Birch	5	Pole	8		Black Spruce	10	Pole	8		Northern White Cedar	25	Pole/Log	9		Hemlock	20	Pole/Log	9		<table border="1"> <thead> <tr> <th>Sub-Canopy Species</th> <th>Density</th> <th>Avg. Height</th> <th>Size</th> </tr> </thead> <tbody> <tr> <td>Mountain Maple</td> <td>Medium</td> <td>5 - 10 feet</td> <td>Sapling</td> </tr> <tr> <td>Red Maple</td> <td>Medium</td> <td>5 - 10 feet</td> <td>Sapling</td> </tr> <tr> <td>Hemlock</td> <td>Low</td> <td>5 - 10 feet</td> <td>Sapling</td> </tr> <tr> <td>Balsam Fir</td> <td>Low</td> <td>5 - 10 feet</td> <td>Sapling</td> </tr> </tbody> </table>		Sub-Canopy Species	Density	Avg. Height	Size	Mountain Maple	Medium	5 - 10 feet	Sapling	Red Maple	Medium	5 - 10 feet	Sapling	Hemlock	Low	5 - 10 feet	Sapling	Balsam Fir	Low	5 - 10 feet	Sapling					
Canopy Species	% Cover	Size Class	DBH	Age																																																						
Red Maple	40	Log/Pole	14	55																																																						
Yellow Birch	5	Pole	8																																																							
Black Spruce	10	Pole	8																																																							
Northern White Cedar	25	Pole/Log	9																																																							
Hemlock	20	Pole/Log	9																																																							
Sub-Canopy Species	Density	Avg. Height	Size																																																							
Mountain Maple	Medium	5 - 10 feet	Sapling																																																							
Red Maple	Medium	5 - 10 feet	Sapling																																																							
Hemlock	Low	5 - 10 feet	Sapling																																																							
Balsam Fir	Low	5 - 10 feet	Sapling																																																							



Stand	Level 4 Cover Type	Size Density	Acres	Stand Age	BA Range	Managed Site	General Comments																																																			
37	6117 - Lowland Deciduous, Mixed Coniferous	Poletimber Medium	113.1	60	81-110	N/A	Very thick fir understory. Wet seeps exist throughout the stand.																																																			
		<table border="1"> <thead> <tr> <th>Canopy Species</th> <th>% Cover</th> <th>Size Class</th> <th>DBH</th> <th>Age</th> </tr> </thead> <tbody> <tr> <td>Red Maple</td> <td>40</td> <td>Pole</td> <td>7</td> <td>60</td> </tr> <tr> <td>Northern White Cedar</td> <td>15</td> <td>Log/Pole</td> <td>12</td> <td></td> </tr> <tr> <td>Hemlock</td> <td>15</td> <td>Log/Pole</td> <td>12</td> <td></td> </tr> <tr> <td>Yellow Birch</td> <td>20</td> <td>Pole</td> <td>6</td> <td></td> </tr> <tr> <td>Balsam Poplar</td> <td>10</td> <td>Pole</td> <td>10</td> <td></td> </tr> </tbody> </table>	Canopy Species	% Cover	Size Class	DBH	Age	Red Maple	40	Pole	7	60	Northern White Cedar	15	Log/Pole	12		Hemlock	15	Log/Pole	12		Yellow Birch	20	Pole	6		Balsam Poplar	10	Pole	10				<table border="1"> <thead> <tr> <th>Sub-Canopy Species</th> <th>Density</th> <th>Avg. Height</th> <th>Size</th> </tr> </thead> <tbody> <tr> <td>Hemlock</td> <td>Medium</td> <td>10 - 20 feet</td> <td>Sapling</td> </tr> <tr> <td>Balsam Fir</td> <td>High</td> <td>>20 feet</td> <td>Sapling</td> </tr> </tbody> </table>	Sub-Canopy Species	Density	Avg. Height	Size	Hemlock	Medium	10 - 20 feet	Sapling	Balsam Fir	High	>20 feet	Sapling											
Canopy Species	% Cover	Size Class	DBH	Age																																																						
Red Maple	40	Pole	7	60																																																						
Northern White Cedar	15	Log/Pole	12																																																							
Hemlock	15	Log/Pole	12																																																							
Yellow Birch	20	Pole	6																																																							
Balsam Poplar	10	Pole	10																																																							
Sub-Canopy Species	Density	Avg. Height	Size																																																							
Hemlock	Medium	10 - 20 feet	Sapling																																																							
Balsam Fir	High	>20 feet	Sapling																																																							
38	6220 - Alder/willow	Nonstocked	5.1		Unspecified	No	Narrow stream. Sparse 6 to 8 inch dbh black ash.																																																			
39	4130 - Aspen	Sapling Well	33.9	25	Immature	N/A	Aspen range from 24 to 30 feet tall. Good stocking levels. Infrequent aspen and red maple poles. Tag alder and cedar saplings found to north. White birch and black cherry saplings present. Hemlock poles and sawtimber located.																																																			
		<table border="1"> <thead> <tr> <th>Canopy Species</th> <th>% Cover</th> <th>Size Class</th> <th>DBH</th> <th>Age</th> </tr> </thead> <tbody> <tr> <td>Quaking Aspen</td> <td>94</td> <td>Sapling</td> <td>4</td> <td>25</td> </tr> <tr> <td>Balsam Fir</td> <td>6</td> <td>Sapling</td> <td>4</td> <td></td> </tr> </tbody> </table>	Canopy Species	% Cover	Size Class	DBH	Age	Quaking Aspen	94	Sapling	4	25	Balsam Fir	6	Sapling	4				<table border="1"> <thead> <tr> <th>Sub-Canopy Species</th> <th>Density</th> <th>Avg. Height</th> <th>Size</th> </tr> </thead> <tbody> <tr> <td>Balsam Fir</td> <td>Medium</td> <td>5 - 10 feet</td> <td>Sapling</td> </tr> </tbody> </table>	Sub-Canopy Species	Density	Avg. Height	Size	Balsam Fir	Medium	5 - 10 feet	Sapling																														
Canopy Species	% Cover	Size Class	DBH	Age																																																						
Quaking Aspen	94	Sapling	4	25																																																						
Balsam Fir	6	Sapling	4																																																							
Sub-Canopy Species	Density	Avg. Height	Size																																																							
Balsam Fir	Medium	5 - 10 feet	Sapling																																																							
40	4130 - Aspen	Poletimber Well	51.2	35	51-80	N/A	Decent quality pole sized aspen stand. White spruce poles found. Black cherry saplings present.																																																			
		<table border="1"> <thead> <tr> <th>Canopy Species</th> <th>% Cover</th> <th>Size Class</th> <th>DBH</th> <th>Age</th> </tr> </thead> <tbody> <tr> <td>Balsam Fir</td> <td>4</td> <td>Pole/Sapling</td> <td>6</td> <td></td> </tr> <tr> <td>Paper Birch</td> <td>4</td> <td>Pole/Sapling</td> <td>4</td> <td></td> </tr> <tr> <td>Sugar Maple</td> <td>2</td> <td>Pole/Sapling</td> <td>5</td> <td></td> </tr> <tr> <td>Red Maple</td> <td>6</td> <td>Pole/Sapling</td> <td>8</td> <td></td> </tr> <tr> <td>Quaking Aspen</td> <td>84</td> <td>Pole</td> <td>7</td> <td>35</td> </tr> </tbody> </table>	Canopy Species	% Cover	Size Class	DBH	Age	Balsam Fir	4	Pole/Sapling	6		Paper Birch	4	Pole/Sapling	4		Sugar Maple	2	Pole/Sapling	5		Red Maple	6	Pole/Sapling	8		Quaking Aspen	84	Pole	7	35			<table border="1"> <thead> <tr> <th>Sub-Canopy Species</th> <th>Density</th> <th>Avg. Height</th> <th>Size</th> </tr> </thead> <tbody> <tr> <td>Sugar Maple</td> <td>Medium</td> <td>>20 feet</td> <td>Sapling</td> </tr> <tr> <td>Red Maple</td> <td>Low</td> <td>>20 feet</td> <td>Sapling</td> </tr> <tr> <td>Balsam Fir</td> <td>Low</td> <td>10 - 20 feet</td> <td>Sapling</td> </tr> <tr> <td>Hemlock</td> <td>Low</td> <td>10 - 20 feet</td> <td>Sapling</td> </tr> </tbody> </table>	Sub-Canopy Species	Density	Avg. Height	Size	Sugar Maple	Medium	>20 feet	Sapling	Red Maple	Low	>20 feet	Sapling	Balsam Fir	Low	10 - 20 feet	Sapling	Hemlock	Low	10 - 20 feet	Sapling			
Canopy Species	% Cover	Size Class	DBH	Age																																																						
Balsam Fir	4	Pole/Sapling	6																																																							
Paper Birch	4	Pole/Sapling	4																																																							
Sugar Maple	2	Pole/Sapling	5																																																							
Red Maple	6	Pole/Sapling	8																																																							
Quaking Aspen	84	Pole	7	35																																																						
Sub-Canopy Species	Density	Avg. Height	Size																																																							
Sugar Maple	Medium	>20 feet	Sapling																																																							
Red Maple	Low	>20 feet	Sapling																																																							
Balsam Fir	Low	10 - 20 feet	Sapling																																																							
Hemlock	Low	10 - 20 feet	Sapling																																																							
41	4112 - Maple, Beech, Cherry Association	Poletimber Well	5.6	60	81-110	N/A	Stand of poorer quality red maple.																																																			
		<table border="1"> <thead> <tr> <th>Canopy Species</th> <th>% Cover</th> <th>Size Class</th> <th>DBH</th> <th>Age</th> </tr> </thead> <tbody> <tr> <td>Yellow Birch</td> <td>5</td> <td>Log/Pole</td> <td>12</td> <td></td> </tr> <tr> <td>Hemlock</td> <td>5</td> <td>XLog/Log</td> <td>18</td> <td></td> </tr> <tr> <td>Red Maple</td> <td>90</td> <td>Pole</td> <td>8</td> <td>60</td> </tr> </tbody> </table>	Canopy Species	% Cover	Size Class	DBH	Age	Yellow Birch	5	Log/Pole	12		Hemlock	5	XLog/Log	18		Red Maple	90	Pole	8	60			<table border="1"> <thead> <tr> <th>Sub-Canopy Species</th> <th>Density</th> <th>Avg. Height</th> <th>Size</th> </tr> </thead> <tbody> <tr> <td>Red Maple</td> <td>High</td> <td>10 - 20 feet</td> <td>Sapling</td> </tr> <tr> <td>Balsam Fir</td> <td>High</td> <td>5 - 10 feet</td> <td>Sapling</td> </tr> <tr> <td>Hemlock</td> <td>Medium</td> <td>5 - 10 feet</td> <td>Sapling</td> </tr> </tbody> </table>	Sub-Canopy Species	Density	Avg. Height	Size	Red Maple	High	10 - 20 feet	Sapling	Balsam Fir	High	5 - 10 feet	Sapling	Hemlock	Medium	5 - 10 feet	Sapling																	
Canopy Species	% Cover	Size Class	DBH	Age																																																						
Yellow Birch	5	Log/Pole	12																																																							
Hemlock	5	XLog/Log	18																																																							
Red Maple	90	Pole	8	60																																																						
Sub-Canopy Species	Density	Avg. Height	Size																																																							
Red Maple	High	10 - 20 feet	Sapling																																																							
Balsam Fir	High	5 - 10 feet	Sapling																																																							
Hemlock	Medium	5 - 10 feet	Sapling																																																							
42	4139 - Aspen, Mixed Deciduous	Sapling Well	29.7	17	Unspecified	N/A	Aspen is around 24 feet tall. Overall stocking of regeneration adequate. White birch, hemlock and white spruce saplings present. Hemlock poles found. Mountain maple. Amazing advanced cedar regeneration on a skid trail in the central part of this stand.																																																			
		<table border="1"> <thead> <tr> <th>Canopy Species</th> <th>% Cover</th> <th>Size Class</th> <th>DBH</th> <th>Age</th> </tr> </thead> <tbody> <tr> <td>Quaking Aspen</td> <td>50</td> <td>Sapling</td> <td>3</td> <td>17</td> </tr> <tr> <td>Red Maple</td> <td>35</td> <td>Sapling</td> <td>3</td> <td></td> </tr> <tr> <td>Balsam Fir</td> <td>15</td> <td>Sapling</td> <td>3</td> <td></td> </tr> </tbody> </table>	Canopy Species	% Cover	Size Class	DBH	Age	Quaking Aspen	50	Sapling	3	17	Red Maple	35	Sapling	3		Balsam Fir	15	Sapling	3				<table border="1"> <thead> <tr> <th>Sub-Canopy Species</th> <th>Density</th> <th>Avg. Height</th> <th>Size</th> </tr> </thead> <tbody> <tr> <td>Black Cherry</td> <td>Low</td> <td>5 - 10 feet</td> <td>Sapling</td> </tr> <tr> <td>Red Maple</td> <td>Medium</td> <td>5 - 10 feet</td> <td>Sapling</td> </tr> <tr> <td>Balsam Fir</td> <td>Low</td> <td>< 5 feet</td> <td>Sapling</td> </tr> <tr> <td>Sugar Maple</td> <td>Low</td> <td>5 - 10 feet</td> <td>Sapling</td> </tr> </tbody> </table>	Sub-Canopy Species	Density	Avg. Height	Size	Black Cherry	Low	5 - 10 feet	Sapling	Red Maple	Medium	5 - 10 feet	Sapling	Balsam Fir	Low	< 5 feet	Sapling	Sugar Maple	Low	5 - 10 feet	Sapling													
Canopy Species	% Cover	Size Class	DBH	Age																																																						
Quaking Aspen	50	Sapling	3	17																																																						
Red Maple	35	Sapling	3																																																							
Balsam Fir	15	Sapling	3																																																							
Sub-Canopy Species	Density	Avg. Height	Size																																																							
Black Cherry	Low	5 - 10 feet	Sapling																																																							
Red Maple	Medium	5 - 10 feet	Sapling																																																							
Balsam Fir	Low	< 5 feet	Sapling																																																							
Sugar Maple	Low	5 - 10 feet	Sapling																																																							
43	4112 - Maple, Beech, Cherry Association	Poletimber Medium	4.8	80	51-80	N/A	Yellow birch and trembling aspen poles present. Also found hemlock sawtimber.																																																			
		<table border="1"> <thead> <tr> <th>Canopy Species</th> <th>% Cover</th> <th>Size Class</th> <th>DBH</th> <th>Age</th> </tr> </thead> <tbody> <tr> <td>Red Maple</td> <td>35</td> <td>Pole</td> <td>6</td> <td></td> </tr> <tr> <td>Balsam Fir</td> <td>5</td> <td>Sapling/Pole</td> <td>4</td> <td></td> </tr> <tr> <td>Sugar Maple</td> <td>60</td> <td>Pole</td> <td>6</td> <td>80</td> </tr> </tbody> </table>	Canopy Species	% Cover	Size Class	DBH	Age	Red Maple	35	Pole	6		Balsam Fir	5	Sapling/Pole	4		Sugar Maple	60	Pole	6	80			<table border="1"> <thead> <tr> <th>Sub-Canopy Species</th> <th>Density</th> <th>Avg. Height</th> <th>Size</th> </tr> </thead> <tbody> <tr> <td>Sugar Maple</td> <td>Medium</td> <td>>20 feet</td> <td>Sapling</td> </tr> <tr> <td>Balsam Fir</td> <td>High</td> <td>>20 feet</td> <td>Sapling</td> </tr> </tbody> </table>	Sub-Canopy Species	Density	Avg. Height	Size	Sugar Maple	Medium	>20 feet	Sapling	Balsam Fir	High	>20 feet	Sapling																					
Canopy Species	% Cover	Size Class	DBH	Age																																																						
Red Maple	35	Pole	6																																																							
Balsam Fir	5	Sapling/Pole	4																																																							
Sugar Maple	60	Pole	6	80																																																						
Sub-Canopy Species	Density	Avg. Height	Size																																																							
Sugar Maple	Medium	>20 feet	Sapling																																																							
Balsam Fir	High	>20 feet	Sapling																																																							



Stand	Level 4 Cover Type	Size Density	Acres	Stand Age	BA Range	Managed Site	General Comments																																						
44	6129 - Mixed Coniferous Lowland Forest	Sawtimber Well	60.2	200	81-110	N/A	Stand of mostly hemlock with patches of deciduous, mostly red maple within the canopy gaps. Wet areas exist throughout the stand. Some lowland areas contain dead ash due to EAB. Seeps exist throughout. Noticed a couple old beech that are still alive despite having beech bark disease. Counted a cut hemlock log and counted over 240 rings.																																						
<table border="1"> <thead> <tr> <th>Canopy Species</th> <th>% Cover</th> <th>Size Class</th> <th>DBH</th> <th>Age</th> </tr> </thead> <tbody> <tr> <td>Hemlock</td> <td>80</td> <td>XLog/Log</td> <td>20</td> <td>200</td> </tr> <tr> <td>Yellow Birch</td> <td>5</td> <td>Log/Pole</td> <td>12</td> <td></td> </tr> <tr> <td>Red Maple</td> <td>10</td> <td>Pole</td> <td>9</td> <td></td> </tr> <tr> <td>Northern White Cedar</td> <td>3</td> <td>Log</td> <td>12</td> <td></td> </tr> <tr> <td>Beech</td> <td>2</td> <td>Log/XLog</td> <td>20</td> <td></td> </tr> </tbody> </table>		Canopy Species	% Cover	Size Class	DBH	Age		Hemlock	80	XLog/Log	20	200	Yellow Birch	5	Log/Pole	12		Red Maple	10	Pole	9		Northern White Cedar	3	Log	12		Beech	2	Log/XLog	20		<table border="1"> <thead> <tr> <th>Sub-Canopy Species</th> <th>Density</th> <th>Avg. Height</th> <th>Size</th> </tr> </thead> <tbody> <tr> <td>Balsam Fir</td> <td>High</td> <td>5 - 10 feet</td> <td>Sapling</td> </tr> <tr> <td>Hemlock</td> <td>Medium</td> <td>5 - 10 feet</td> <td>Sapling</td> </tr> </tbody> </table>		Sub-Canopy Species	Density	Avg. Height	Size	Balsam Fir	High	5 - 10 feet	Sapling	Hemlock	Medium	5 - 10 feet
Canopy Species	% Cover	Size Class	DBH	Age																																									
Hemlock	80	XLog/Log	20	200																																									
Yellow Birch	5	Log/Pole	12																																										
Red Maple	10	Pole	9																																										
Northern White Cedar	3	Log	12																																										
Beech	2	Log/XLog	20																																										
Sub-Canopy Species	Density	Avg. Height	Size																																										
Balsam Fir	High	5 - 10 feet	Sapling																																										
Hemlock	Medium	5 - 10 feet	Sapling																																										

Stand	Level 4 Cover Type	Size Density	Acres	Stand Age	BA Range	Managed Site	General Comments																																																			
45	4112 - Maple, Beech, Cherry Association	Poletimber Well	2.1	82	81-110	N/A	Small stand of quality hardwood.																																																			
<table border="1"> <thead> <tr> <th>Canopy Species</th> <th>% Cover</th> <th>Size Class</th> <th>DBH</th> <th>Age</th> </tr> </thead> <tbody> <tr> <td>Red Maple</td> <td>30</td> <td>Pole/Log</td> <td>8</td> <td></td> </tr> <tr> <td>Yellow Birch</td> <td>2</td> <td>Pole/Log</td> <td>8</td> <td></td> </tr> <tr> <td>Beech</td> <td>2</td> <td>Log/XLog</td> <td>20</td> <td></td> </tr> <tr> <td>Northern White Cedar</td> <td>3</td> <td>Log</td> <td>12</td> <td></td> </tr> <tr> <td>Hemlock</td> <td>3</td> <td>XLog/Log</td> <td>18</td> <td></td> </tr> <tr> <td>Sugar Maple</td> <td>60</td> <td>Log/Pole</td> <td>10</td> <td>82</td> </tr> </tbody> </table>		Canopy Species	% Cover	Size Class	DBH	Age	Red Maple	30	Pole/Log	8		Yellow Birch	2	Pole/Log	8		Beech	2	Log/XLog	20		Northern White Cedar	3	Log	12		Hemlock	3	XLog/Log	18		Sugar Maple	60	Log/Pole	10	82	<table border="1"> <thead> <tr> <th>Sub-Canopy Species</th> <th>Density</th> <th>Avg. Height</th> <th>Size</th> </tr> </thead> <tbody> <tr> <td>Hemlock</td> <td>Medium</td> <td>5 - 10 feet</td> <td>Sapling</td> </tr> <tr> <td>Sugar Maple</td> <td>Medium</td> <td>10 - 20 feet</td> <td>Sapling</td> </tr> <tr> <td>Red Maple</td> <td>High</td> <td>10 - 20 feet</td> <td>Sapling</td> </tr> <tr> <td>Balsam Fir</td> <td>High</td> <td>5 - 10 feet</td> <td>Sapling</td> </tr> </tbody> </table>		Sub-Canopy Species	Density	Avg. Height	Size	Hemlock	Medium	5 - 10 feet	Sapling	Sugar Maple	Medium	10 - 20 feet	Sapling	Red Maple	High	10 - 20 feet	Sapling	Balsam Fir	High	5 - 10 feet	Sapling
Canopy Species	% Cover	Size Class	DBH	Age																																																						
Red Maple	30	Pole/Log	8																																																							
Yellow Birch	2	Pole/Log	8																																																							
Beech	2	Log/XLog	20																																																							
Northern White Cedar	3	Log	12																																																							
Hemlock	3	XLog/Log	18																																																							
Sugar Maple	60	Log/Pole	10	82																																																						
Sub-Canopy Species	Density	Avg. Height	Size																																																							
Hemlock	Medium	5 - 10 feet	Sapling																																																							
Sugar Maple	Medium	10 - 20 feet	Sapling																																																							
Red Maple	High	10 - 20 feet	Sapling																																																							
Balsam Fir	High	5 - 10 feet	Sapling																																																							