



# Compartment Review Presentation

Gwinn Forest Management Unit

Compartment 32091

Entry Year 2025

Acreage: 1,760

County Alger

Management Area: Menominee-Marquette

**Stand Examiner:** Peter Holodnick

## Legal Description:

T45N, R22W, Sections 19,20,31; T44N, R22W, Sections 5-8,17,18

## Identified Planning Goals:

Management goals of this compartment are to improve the quality of the extensive Northern Hardwoods stands through selective management while maintaining the conifer content and den trees for wildlife. Additional work needs to be done to improve the access to this compartment for active timber management and public access

## Soil and topography:

Geologic features include glacial drainage ways, till plains and ground moraines. Topography is nearly level. Soils are poorly drained organics and loams, and well drained loams. Major soil series include the Shoepac-Ensley complex, Chatham-Ensley, Charlevoix-Ensley complex, and Cathro-Ensley mucks.

## Ownership Patterns, Development, and Land Use in and Around the Compartment:

This compartment is widely scattered and interspersed with many private land holdings and camps. Primary land use is production of commercial forest products and recreational uses.

## Unique Natural Features:

No Unique Natural Features known.

## Archeological, Historical, and Cultural Features:

No Archeological, Historical, or Cultural Features known.

## Special Management Designations or Considerations:

Previously designated potential old growth areas located in proximity to the streams in this area are being recommended for removal from that status. No evidence of old growth was found in this area.

## Watershed and Fisheries Considerations:

The northern region of this compartment contains the West Branch Whitefish River. The West Branch Whitefish River is a designated Type 1 trout stream less than 50-foot wide and has a predicted mean July water temperature of 65.3 °F (cool stream).

The central region of this compartment contains Sucker Creek. Sucker Creek is a designated Type 1 trout stream less than 50-foot wide and has a predicted mean July water temperature of 63.8 °F (cold cool stream).

The southern region of this compartment contains Werners Creek. Werners Creek is a designated Type 1 trout stream less than 50-foot wide and has a predicted mean July water temperature of 65.8 °F (cool stream).

A minimum 300-foot buffer is recommended for the West Branch Whitefish River, Sucker Creek, and Werner Creek in riparian areas susceptible to Aspen regeneration. For areas not susceptible to Aspen regeneration, a minimum 100-foot, plus 5 feet per 1% increase in slope, buffer is recommended to protect these areas in accordance with Best Management Practices.

## Wildlife Habitat Considerations:

This compartment is found within the Menominee-Marquette Management Area, on Ground Moraines in southeastern Marquette, southwestern Alger, and northwestern Delta Counties. The dominant Natural Communities are poor conifer swamps, mesic northern forests, and dry northern forests. Major forest cover types include Northern Hardwood, Aspen, and Mixed Lowland Conifer. This management area contains a large proportion of hardwood forest which regenerates well partly due to the heavier snow cover and lower deer numbers than the southern portion of this Management Area. The most significant wildlife management issues in the management area are mast (hard and soft); mature forest (upland deciduous, especially aspen and mixed forest with little understory); course woody debris, early successional forest, and deer wintering complexes.

The following have been identified as featured species for the Menominee-Marquette Management Area: American Woodcock, Blackburnian Warbler, Cerulean Warbler, Golden-winged Warbler, Black-backed Woodpecker, Ruffed Grouse, Turkey, American Marten, Snowshoe Hare, White-tailed Deer, Black Bear.

### **Mineral Resource and Development Concerns and/or Restrictions**

Surface sediments consist of medium-textured glacial till. The glacial drift thickness varies between 10 and 50 feet. The Ordovician Black River Group subcrops below the glacial drift. The Black River is quarried for stone/dolomite elsewhere in the UP. Gravel pits are located in the compartment, and potential appears to be good. This compartment has never been leased for metallic exploration. There is no economic oil and gas production in the UP.

### **Vehicle Access:**

Vehicle access to this compartment is limited due to gated private land, and lowlands. Access from the West is primarily from Marquette County Road 444. From the East this compartment can be accessed from Johnson road through a gated private road and from Diffin road. Management access is limited by low weight limit bridges across the west branch of the Whitefish river and Werner creek.

### **Survey Needs:**

Additional survey work on private lines adjacent to proposed harvests is needed

### **Recreational Facilities and Opportunities:**

Limited recreational activity for this area include ruffed grouse and whitetail deer hunting. The Whitefish River Boating Access Site is located in this compartment.

### **Fire Protection:**

This compartment has a low risk of wildfire occurrence.

### **Additional Compartment Information:**

No additional information at this time.

### **The following reports from the Inventory are attached:**

- Total Acres by Cover Type and Age Class**
- Cover Type by Harvest Method**
- Proposed Treatments – No Limiting Factors**
- Proposed Treatments – With Limiting Factors**
- Stand Details (Forested and Nonforested)**
- Dedicated and Proposed Special Conservation Areas**
- Site Condition Details**

### **The following information is displayed, where pertinent, on the attached compartment maps:**

- Base feature information, stand boundaries, cover types, and numbers**
- Proposed treatments**
- Site condition boundaries**
- Details on the road access system**

# Overview Map

Compartment: 91  
 T45N,R22W, Sec. 31  
 County: Alger  
 Unit: Gwinn  
 Mgmt Area: Menominee-Marquette  
 YOE: 2025  
 Acres: 1760.4 GIS Calculated  
 Examiner: Peter Holodnick  
 Map Revised: 8/16/2023  
 Map Phase: Review

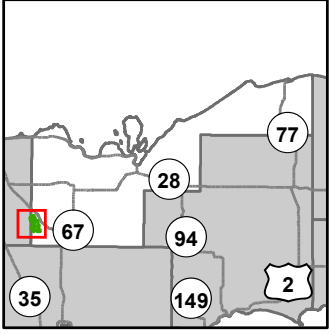

- Miris Corners
- + Remonumented Section Corners
- Survey Grade Corners
- Counties
- == DNR - Secondary Forest Road
- == DNR - Forest Access Route
- Federal / State Highway
- Federal / State / County - Paved Road
- - - County - Gravel Road
- - - County - Dirt Road (Seasonal)
- Private - Paved Road
- - - Private - Dirt / Gravel Road
- - - Intermittent Stream
- Lake/Pond
- Perennial River
- Lakes and Rivers
- Cabin
- House
- Structure, Seasonal Dwelling
- Gate
- Bridges
- Compartment Boundary
- - - Treatments with Site Conditions
- 411 - Northern Hardwood
- 413 - Aspen
- 419 - Mixed Upland Deciduous
- 423 - Other Upland Conifers
- 430 - Upland Mixed Forest
- 611 - Lowland Deciduous Forest
- 612 - Lowland Coniferous Forest
- 613 - Lowland Mixed Forest
- 122 - Roads/Parking Lot
- 310 - Herbaceous Openland
- 500 - Water
- 622 - Lowland Shrub
- 623 - Emergent Wetland

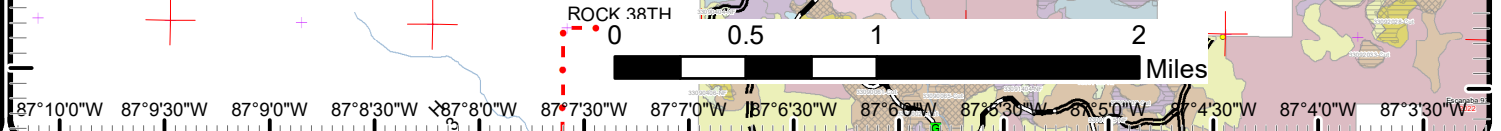
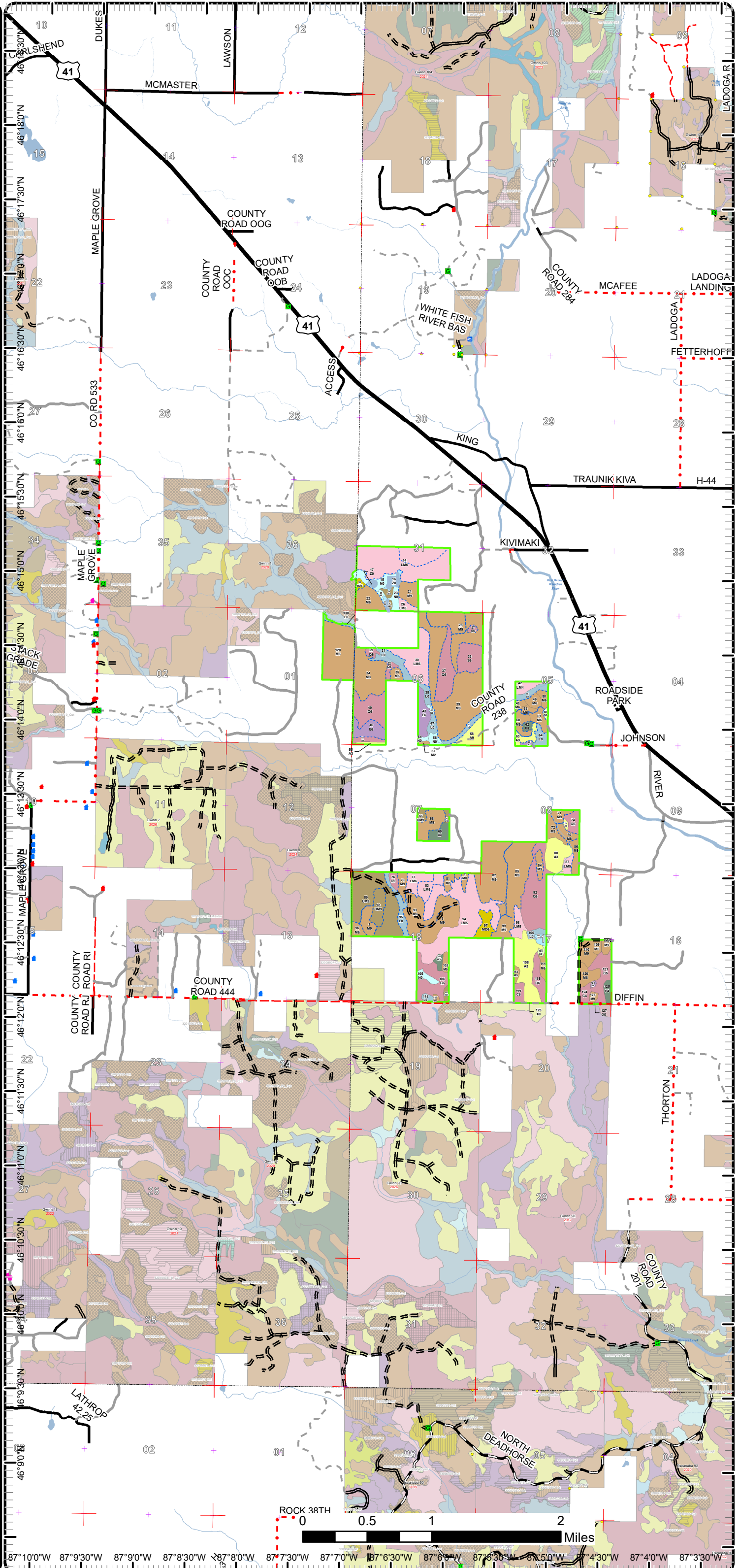



# Cover Type & Treatments Map

Compartment: 91  
 T45N,R22W, Sec. 31  
 County: Alger  
 Unit: Gwinn  
 Mgmt Area: Menominee-Marquette  
 YOE: 2025  
 Acres: 1760.4 GIS Calculated  
 Examiner: Peter Holodnick  
 Map Revised: 8/16/2023  
 Map Phase: Review

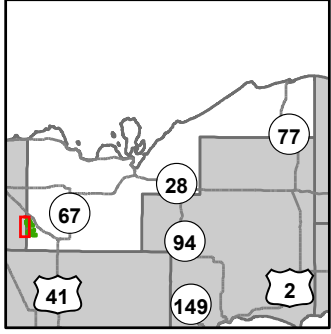

- Miris Corners
- + Remonumented Section Corners
- Counties
- DNR - Forest Access Route
- Federal / State / County - Paved Road
- County - Gravel Road
- County - Dirt Road (Seasonal)
- Private - Paved Road
- Private - Dirt / Gravel Road
- Intermittent Stream
- Lake/Pond
- Perennial River
- Lakes and Rivers
- Cabin
- House
- G Gate
- Compartment Boundary
- Treatments with Site Conditions
- 411 - Northern Hardwood
- 413 - Aspen
- 419 - Mixed Upland Deciduous
- 423 - Other Upland Conifers
- 430 - Upland Mixed Forest
- 611 - Lowland Deciduous Forest
- 612 - Lowland Coniferous Forest
- 613 - Lowland Mixed Forest
- 500 - Water
- 622 - Lowland Shrub
- 623 - Emergent Wetland

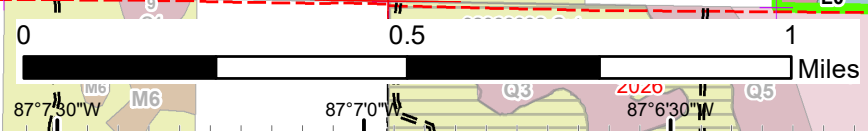
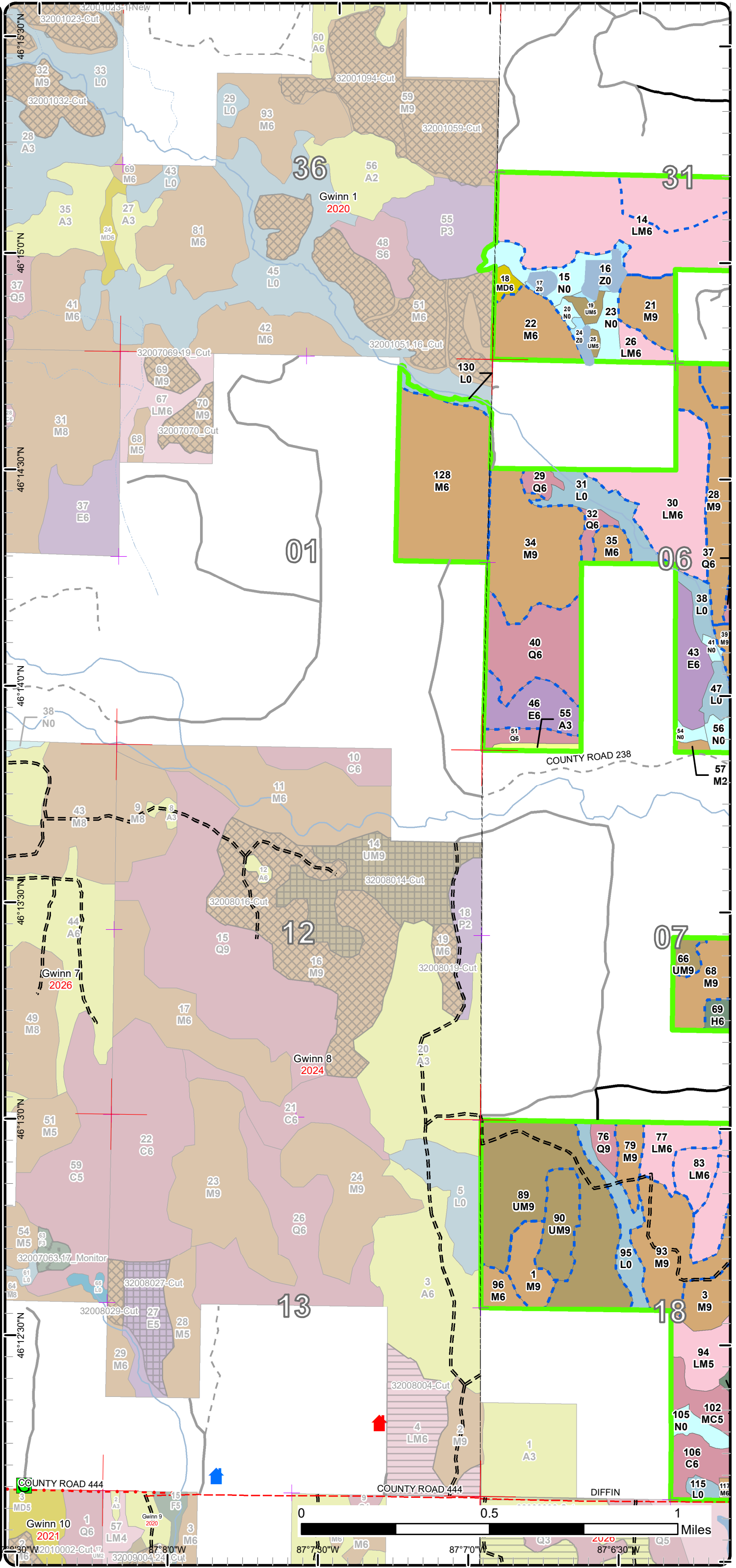



# Cover Type & Treatments Map

Compartment: 91  
T45N,R22W, Sec. 31  
County: Alger  
Unit: Gwinn  
Mgmt Area: Menominee-  
Marquette  
YOE: 2025  
Acres: 1760.4 GIS Calculated  
Examiner: Peter Holodnick  
Map Revised: 8/16/2023  
Map Phase: Review

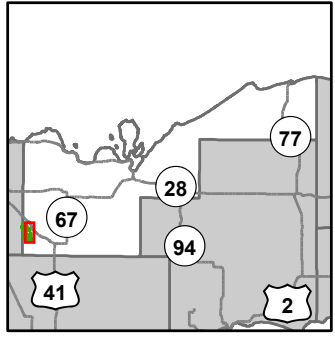

- Miris Corners
- ⊕ Remonumented Section Corners
- Counties
- = DNR - Forest Access Route
- Federal / State Highway
- Federal / State / County - Paved Road
- .- County - Gravel Road
- .- County - Dirt Road (Seasonal)
- .- Private - Paved Road
- .- Private - Dirt / Gravel Road
- .- Intermittent Stream
- .- Lake/Pond
- .- Perennial River
- .- Lakes and Rivers
- 🏠 Cabin
- ⬢ Gate
- ⚡ Bridges
- ▭ Compartment Boundary
- ▭ Treatments with Site Conditions
  - 411 - Northern Hardwood
  - 413 - Aspen
  - 419 - Mixed Upland Deciduous
  - 423 - Other Upland Conifers
  - 430 - Upland Mixed Forest
  - 611 - Lowland Deciduous Forest
  - 612 - Lowland Coniferous Forest
  - 613 - Lowland Mixed Forest
  - 122 - Roads/Parking Lot
  - 310 - Herbaceous Openland
  - 500 - Water
  - 622 - Lowland Shrub
  - 623 - Emergent Wetland

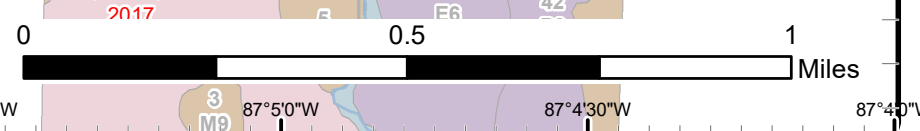
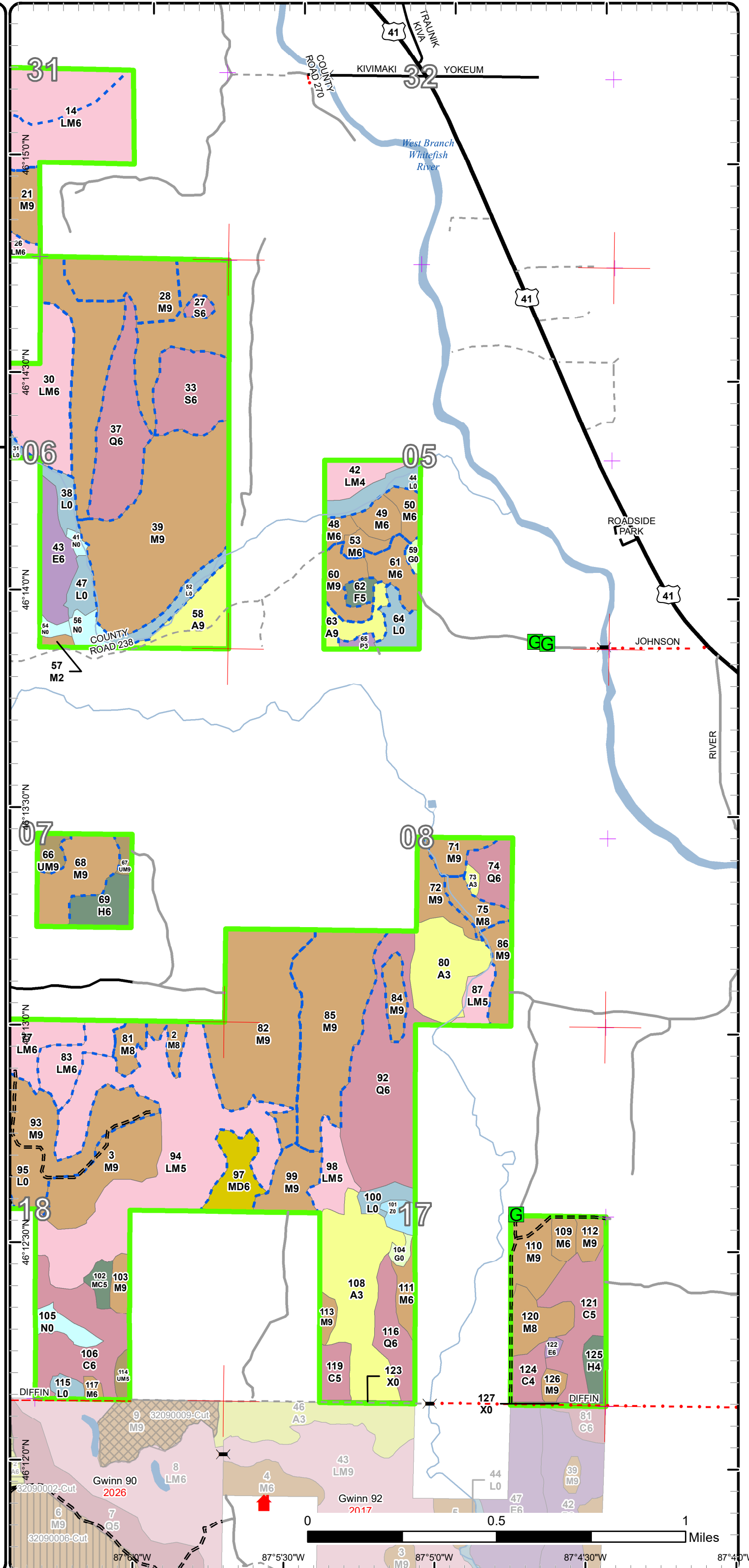



# Stand Boundary Map

Compartment: 91  
 T45N,R22W, Sec. 31  
 County: Alger  
 Unit: Gwinn  
 Mgmt Area: Menominee-Marquette  
 YOE: 2025  
 Acres: 1760.4 GIS Calculated  
 Examiner: Peter Holodnick  
 Map Revised: 8/16/2023  
 Map Phase: Review

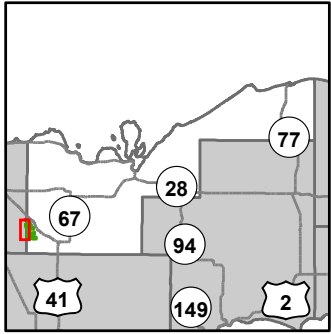

- Miris Corners
- + Remonumented Section Corners
- Counties
- DNR - Forest Access Route
- Federal / State / County - Paved Road
- County - Gravel Road
- County - Dirt Road (Seasonal)
- Private - Paved Road
- Private - Dirt / Gravel Road
- Intermittent Stream
- Lake/Pond
- Perennial River
- Lakes and Rivers
- Cabin
- House
- Gate
- Compartment Boundary
- Stand Boundaries
- 411 - Northern Hardwood
- 413 - Aspen
- 419 - Mixed Upland Deciduous
- 423 - Other Upland Conifers
- 430 - Upland Mixed Forest
- 611 - Lowland Deciduous Forest
- 612 - Lowland Coniferous Forest
- 613 - Lowland Mixed Forest
- 500 - Water
- 622 - Lowland Shrub
- 623 - Emergent Wetland

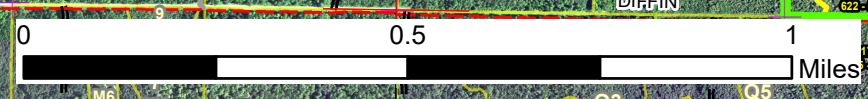
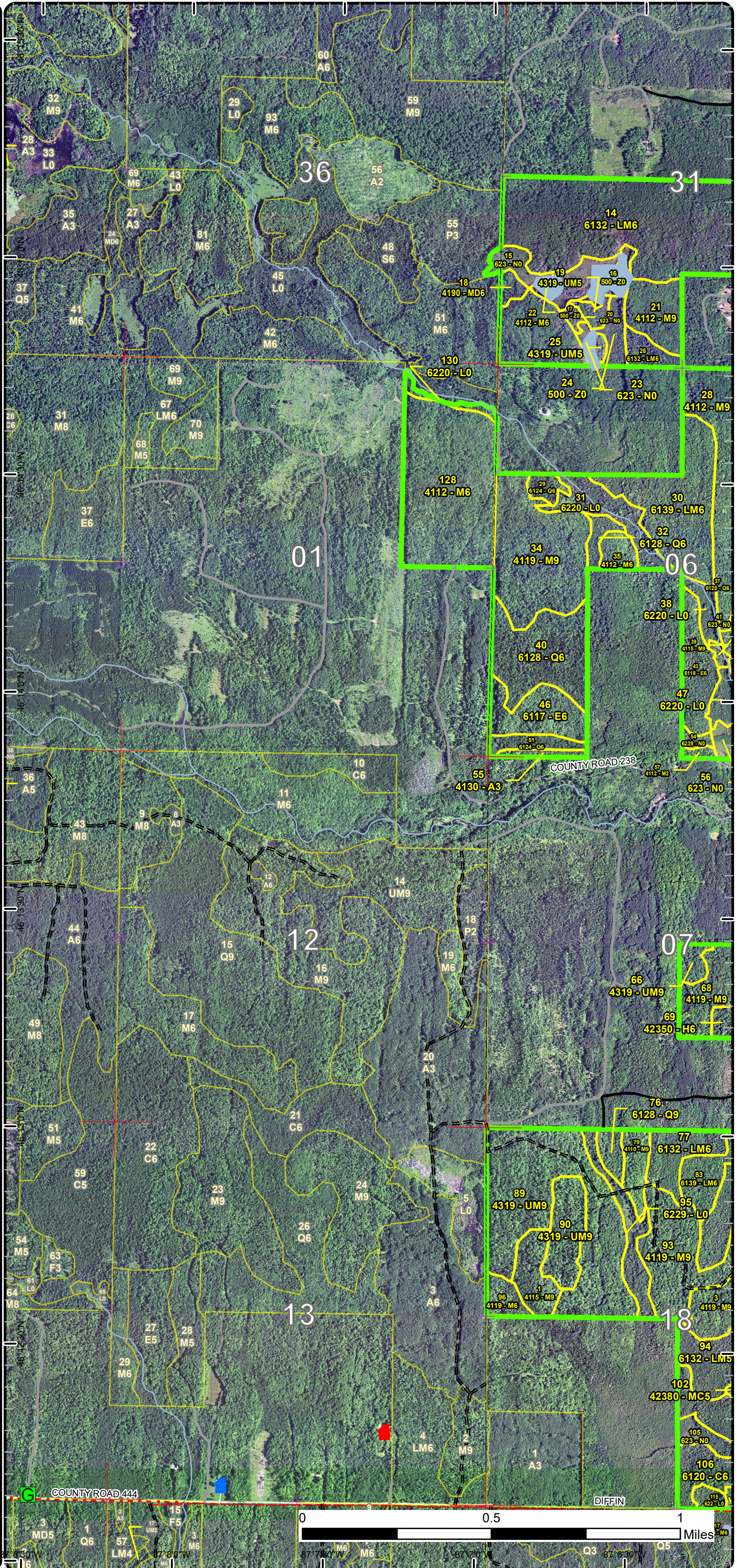



# Stand Boundary Map

Compartment: 91  
 T45N,R22W, Sec. 31  
 County: Alger  
 Unit: Gwinn  
 Mgmt Area: Menominee-Marquette  
 YOE: 2025  
 Acres: 1760.4 GIS Calculated  
 Examiner: Peter Holodnick  
 Map Revised: 8/16/2023  
 Map Phase: Review

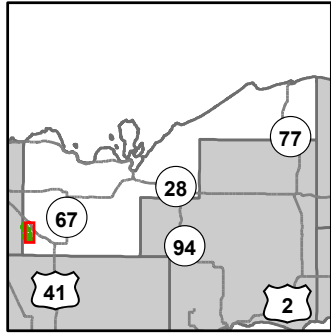

- Miris Corners
- + Remonumented Section Corners
- Counties
- DNR - Forest Access Route
- Federal / State Highway
- Federal / State / County - Paved Road
- County - Gravel Road
- County - Dirt Road (Seasonal)
- Private - Paved Road
- Private - Dirt / Gravel Road
- Intermittent Stream
- Lake/Pond
- Perennial River
- Lakes and Rivers
- Cabin
- G Gate
- Bridges
- Compartment Boundary
- Stand Boundaries
- 411 - Northern Hardwood
- 413 - Aspen
- 419 - Mixed Upland Deciduous
- 423 - Other Upland Conifers
- 430 - Upland Mixed Forest
- 611 - Lowland Deciduous Forest
- 612 - Lowland Coniferous Forest
- 613 - Lowland Mixed Forest
- 122 - Roads/Parking Lot
- 310 - Herbaceous Openland
- 500 - Water
- 622 - Lowland Shrub
- 623 - Emergent Wetland

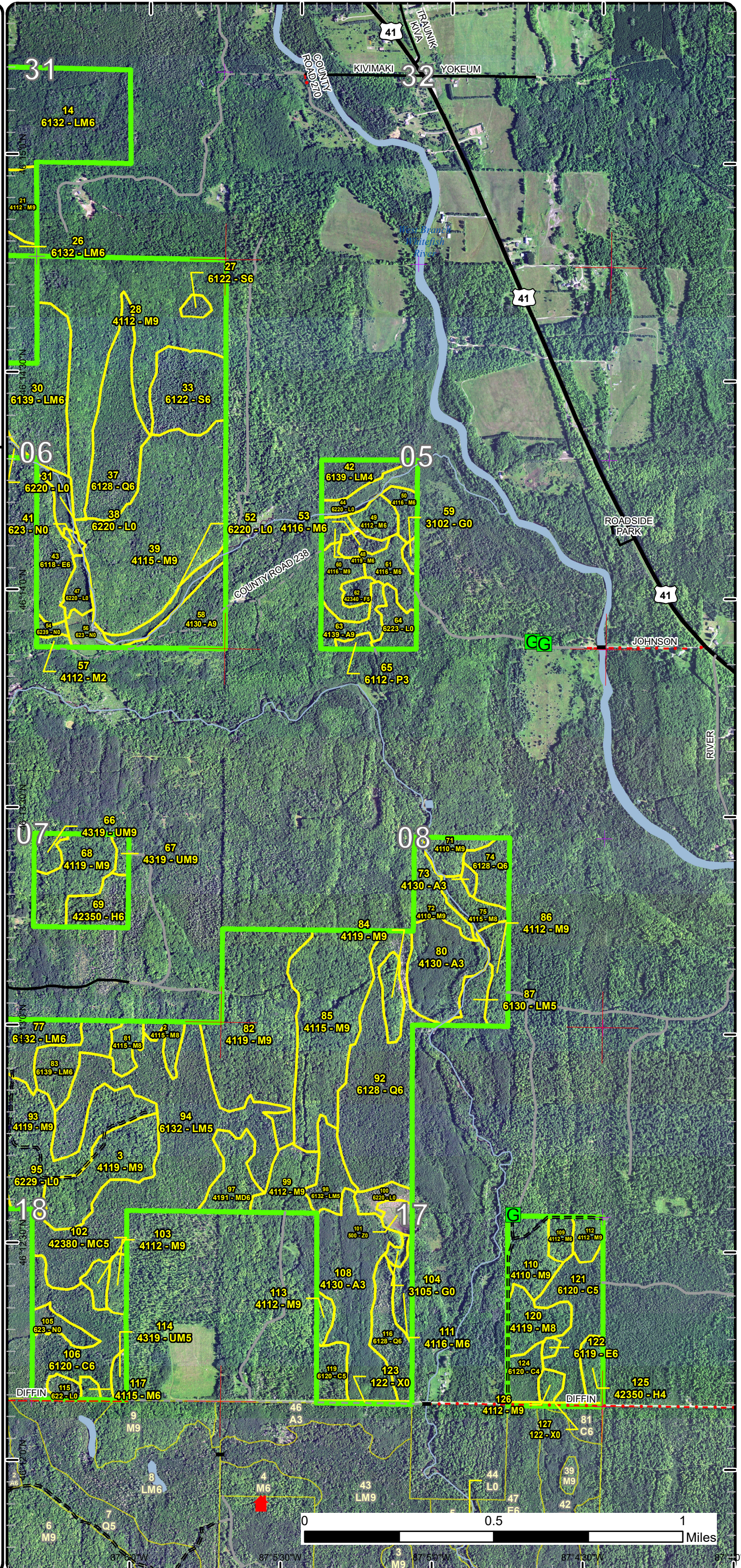



# Special Conservation Areas

Compartment: 91  
 T45N,R22W, Sec. 31  
 County: Alger  
 Unit: Gwinn  
 Mgmt Area: Menominee-Marquette  
 YOE: 2025  
 Acres: 1760.4 GIS Calculated  
 Examiner: Peter Holodnick  
 Map Revised: 8/16/2023  
 Map Phase: Review

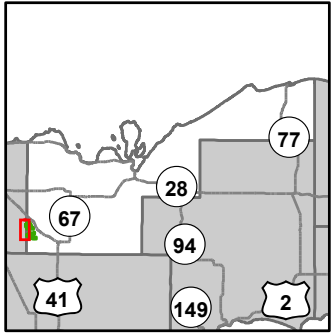

- Miris Corners
- + Remonumented Section Corners
- Counties
- DNR - Forest Access Route
- Federal / State / County - Paved Road
- County - Gravel Road
- County - Dirt Road (Seasonal)
- Private - Paved Road
- Private - Dirt / Gravel Road
- Intermittent Stream
- Lake/Pond
- Perennial River
- Lakes and Rivers
- Cabin
- House
- G Gate
- Compartment Boundary
- Available w/ Constraints
- 2C: Engineered Bridge Needed (Dept. portable bridge not available or inadequate)
- 2I: Survey needed
- Unavailable
- 3A: Conservation Values incompatible with harvest at this time
- 3J: Water quality / BMPs (stream, river, or lake)
- Stand Boundaries
- SCA
- SCA Removal
- Cold Water Streams
- High Priority Trout Stream Buffer
- Vernal Pool

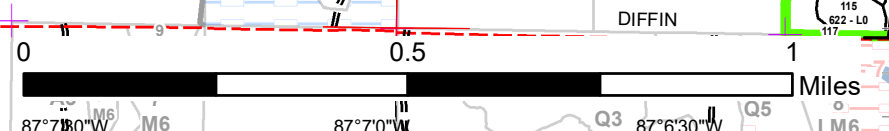
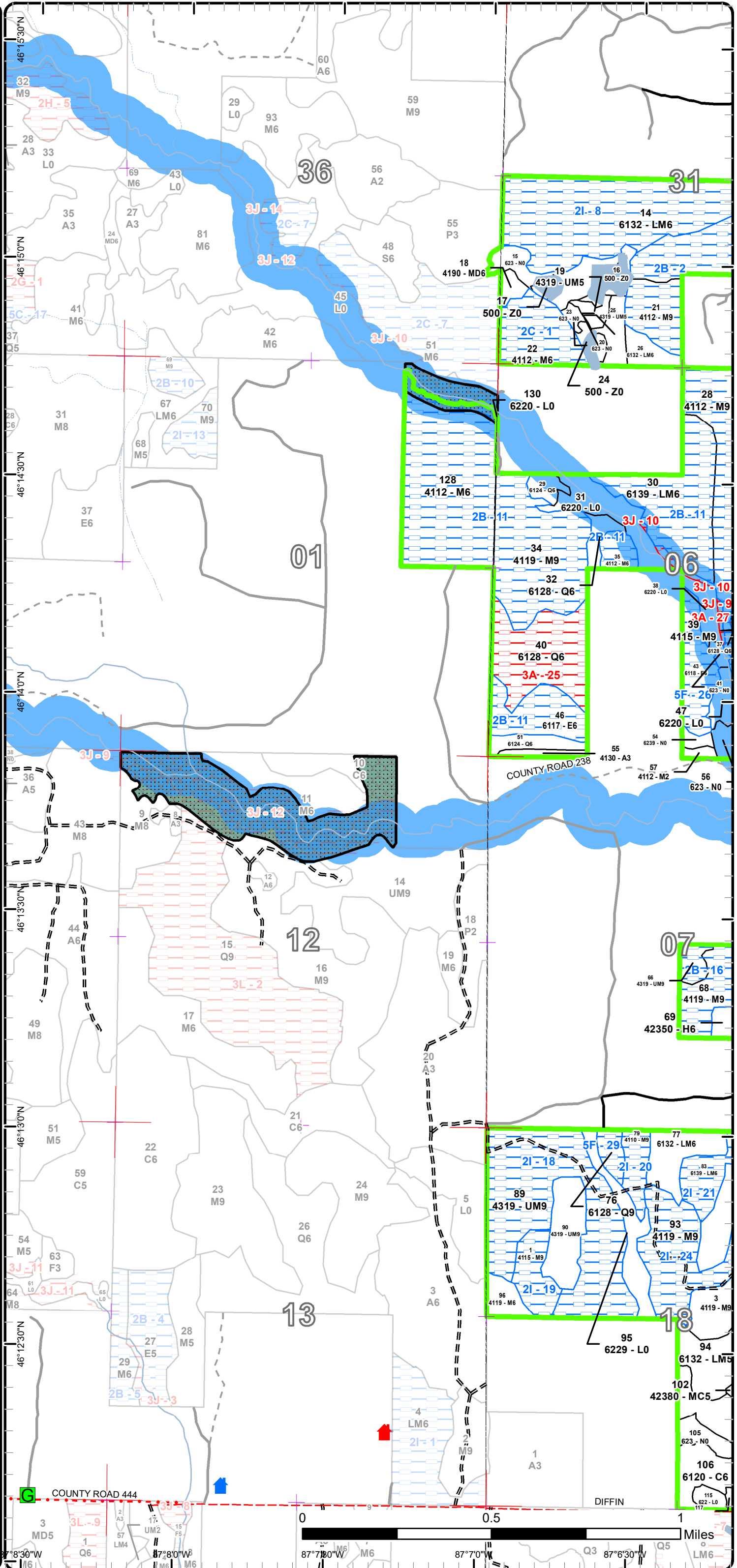

# Special Conservation Areas

Compartment: 91  
 T45N,R22W, Sec. 31  
 County: Alger  
 Unit: Gwinn  
 Mgmt Area: Menominee-Marquette  
 YOE: 2025  
 Acres: 1760.4 GIS Calculated  
 Examiner: Peter Holodnick  
 Map Revised: 8/16/2023  
 Map Phase: Review

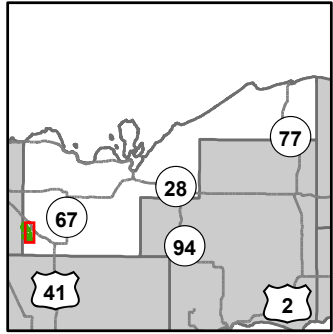

- Miris Corners
- + Remonumented Section Corners
- Counties
- DNR - Forest Access Route
- Federal / State Highway
- Federal / State / County - Paved Road
- County - Gravel Road
- County - Dirt Road (Seasonal)
- Private - Paved Road
- Private - Dirt / Gravel Road
- Intermittent Stream
- Lake/Pond
- Perennial River
- Lakes and Rivers
- ▲ Cabin
- G Gate
- X Bridges
- Compartment Boundary
- Available w/ Constraints
- 2I: Survey needed
- Unavailable
- 2G: Too wet (sensitive soils, does not include access issues)
- 3A: Conservation Values incompatible with harvest at this time
- 3J: Water quality / BMPs (stream, river, or lake)
- Stand Boundaries
- Wild & Scenic Rivers (USFS Lands)
- Cold Water Streams
- Cold Water Lakes
- High Priority Trout Stream Buffer

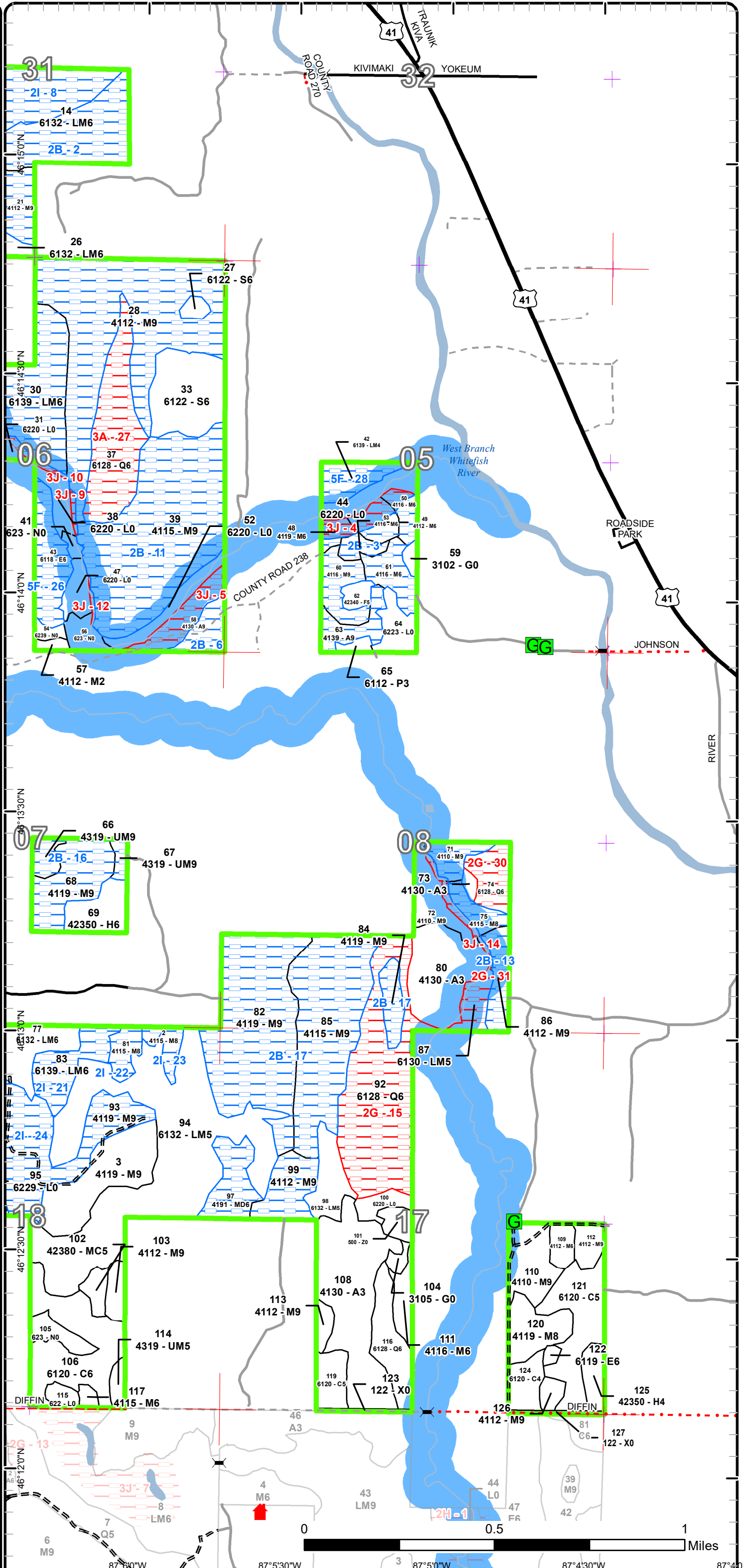



Age Class

	Non-Forest	0-9	10-19	20-29	30-39	40-49	50-59	60-69	70-79	80-89	90-99	100-109	110-119	120-129	130-139	140-149	150+	Unseen-Aged	Total
Aspen	0	0	0	72	4	0	0	0	0	27	0	0	0	0	0	0	0	0	102
Cedar	0	0	0	0	0	0	0	0	0	8	8	24	32	0	0	0	0	0	72
Hemlock	0	0	0	0	0	0	0	0	6	0	0	11	0	0	0	0	0	0	17
Herbaceous Openland	4	0	0	0	0	0	0	0	0	0	0	0	0	0	0	0	0	0	4
Lowland Aspen/Balsam Poplar	0	0	0	0	0	2	0	0	0	0	0	0	0	0	0	0	0	0	2
Lowland Conifers	0	0	0	0	0	4	0	21	0	39	15	35	60	0	0	0	0	0	174
Lowland Deciduous	0	0	0	0	0	0	0	0	20	0	17	0	0	0	0	0	0	0	37
Lowland Mixed Forest	0	0	0	0	0	0	0	0	17	67	117	0	121	0	0	0	0	0	321
Lowland Shrub	76	0	0	0	0	0	0	0	0	0	0	0	0	0	0	0	0	0	76
Lowland Spruce/Fir	0	0	0	0	0	0	0	26	2	0	0	0	0	0	0	0	0	0	28
Marsh	36	0	0	0	0	0	0	0	0	0	0	0	0	0	0	0	0	0	36
Mixed Upland Deciduous	0	0	0	0	0	0	0	0	0	17	0	0	0	0	0	0	0	0	17
Northern Hardwood	0	0	0	0	2	0	0	15	10	130	27	80	0	0	0	0	0	482	746
Upland Conifers	0	0	0	0	0	0	0	0	0	4	0	0	0	0	0	0	0	0	4
Upland Mixed Forest	0	0	0	0	0	0	0	3	2	0	0	3	0	0	3	0	0	95	106
Upland Spruce/Fir	0	0	0	0	0	3	0	0	0	0	0	0	0	0	0	0	0	0	3
Urban	3	0	0	0	0	0	0	0	0	0	0	0	0	0	0	0	0	0	3
Water	14	0	0	0	0	0	0	0	0	0	0	0	0	0	0	0	0	0	14
<b>Total</b>	<b>133</b>	<b>0</b>	<b>0</b>	<b>72</b>	<b>6</b>	<b>9</b>	<b>0</b>	<b>65</b>	<b>57</b>	<b>292</b>	<b>184</b>	<b>153</b>	<b>213</b>	<b>0</b>	<b>3</b>	<b>0</b>	<b>0</b>	<b>577</b>	<b>1762</b>





## Report 2 – Treatment Summary

Gwinn Mgt. Unit

Compartment 91

Year of Entry: 2025

Acres of Harvest

Total Compartment Acres: 1,760

Commercial Harvest - 46  
 Harvests with Site Condition - 918  
 Next Step Harvest - 0  
 Habitat Cut - 0

### Cover Type by Harvest Method

	Clearcut	Selection	Patch Clearcut	Seed Tree	Shelterwood	Thinning	Oversory Removal	Salvage	Other	Total Acres
Aspen	27	0	0	0	0	0	0	0	0	27
Lowland Deciduous	19	0	0	0	0	0	0	0	0	19
Lowland Mixed Forest	126	0	0	15	0	0	0	0	0	141
Mixed Upland Deciduous	14	0	0	0	0	0	0	0	0	14
Northern Hardwood	0	463	0	7	205	0	0	0	0	674
Upland Mixed Forest	0	0	0	0	90	0	0	0	0	90
<b>Total</b>	<b>185</b>	<b>463</b>	<b>0</b>	<b>21</b>	<b>295</b>	<b>0</b>	<b>0</b>	<b>0</b>	<b>0</b>	<b>964</b>

### Proposed and Next Step Treatments by Method

	Harvest	Site Prep	Planting	Seeding	Burning	Pesticide	Monitoring	Other	Non-Forest Mgt.	Total Acres
Current	964	0	0	0	0	0	0	0	0	964
Next Step	0	0	0	0	0	0	964	0	0	964
<b>Total</b>	<b>964</b>	<b>0</b>	<b>0</b>	<b>0</b>	<b>0</b>	<b>0</b>	<b>964</b>	<b>0</b>	<b>0</b>	<b>1929</b>



S t a n d	Treatment Name	Acres	Stand CoverType	Size Density	Stand Age	BA Range	Treatment Type	Treatment Method	Cover Type Objective	Age Structure	Habitat
											Cut

**Proposed Treatments:**

<b>1</b>	<b>32091001-Cut</b>	12.3	4115 - Y.Birch, Hemlock NH	Sawtimber Well	105	111-140	Harvest	Single Tree Selection	411 - Northern Hardwood	Uneven-Aged	No
<p><u>Prescription</u> Mark stand to 70-90 BA. Focus marking on poor quality stems while retaining future wildlife snag/cavity trees. Leave cedar, hemlock, and black cherry and yellow birch. Remove all merchantable spruce/fir. This treatment is to release crop trees and improve overall stand quality and health while retaining the component of cavity trees currently found across the stand. Favor diversity.</p> <p><u>Specs:</u></p> <p><u>Next Step</u> Monitoring, Natural Regen (Re-Inventory)</p> <p><u>Treatments:</u></p> <p><u>Acceptable</u> any tree species currently in the overstory is acceptable.</p> <p><u>Regen:</u></p> <p><u>Other</u></p> <p><u>Comment:</u></p> <p><u>Site Condition</u> Survey Needed</p> <p><u>Proposed Start Date:</u> 10/1 /2024</p>											
<b>2</b>	<b>32091002-Cut</b>	5.0	4115 - Y.Birch, Hemlock NH	Sawtimber Medium	100	81-110	Harvest	Shelterwood with Retention	411 - Northern Hardwood	Two-Aged	No
<p><u>Prescription</u> Mark trees to between 40-60 BA. Focus your cut tree marking on poor form and deformities. No cut Hemlock and Cedar. Favor to keep Yellow Birch and Black Cherry. Strive to increase diversity when possible. Leave 3-10% retention.</p> <p><u>Specs:</u></p> <p><u>Next Step</u> Monitoring, Natural Regen (Re-Inventory)</p> <p><u>Treatments:</u></p> <p><u>Acceptable</u> Any tree species currently in the overstory is acceptable.</p> <p><u>Regen:</u></p> <p><u>Other</u></p> <p><u>Comment:</u></p> <p><u>Site Condition</u> Survey Needed</p> <p><u>Proposed Start Date:</u> 10/1 /2024</p>											
<b>3</b>	<b>32091003-Cut</b>	27.4	4119 - Mixed Northern Hardwoods	Sawtimber Well	105	111-140	Harvest	Single Tree Selection	411 - Northern Hardwood	Uneven-Aged	No
<p><u>Prescription</u> Mark stand to 70-90 BA. Focus marking on poor quality stems while retaining future wildlife snag/cavity trees. Leave cedar, hemlock, and black cherry and yellow birch. Remove all merchantable spruce/fir. This treatment is to release crop trees and improve overall stand quality and health while retaining the component of cavity trees currently found across the stand. Favor diversity.</p> <p><u>Specs:</u></p> <p><u>Next Step</u> Monitoring, Natural Regen (Re-Inventory)</p> <p><u>Treatments:</u></p> <p><u>Acceptable</u> Any tree species currently in the overstory is acceptable.</p> <p><u>Regen:</u></p> <p><u>Other</u></p> <p><u>Comment:</u></p> <p><u>Site Condition</u></p> <p><u>Proposed Start Date:</u> 10/1 /2024</p>											



S  
t  
a  
n  
d

Treatment Name	Acres	Stand CoverType	Size Density	Stand Age	BA Range	Treatment Type	Treatment Method	Cover Type Objective	Age Structure	Habitat Cut
<b>14 32091014-Cut</b>	84.5	6132 - Mixed Lowland Forest with Cedar	Poetimber Well	95	81-110	Harvest	Clearcut with Retention	613 - Lowland Mixed Forest	Even-Aged	No
<p><u>Prescription</u> Cut all but Hemlock, Cedar, and White Pine. Leave 3-10% retention. The treatment area could be significantly different in size depending on wet areas. Most of the ash is dead and to wet to log so exclude it from the treatment area. Green tree a few Large paper Birch to leave in the stand.</p> <p><u>Specs:</u></p> <p><u>Next Step</u> Monitoring, Natural Regen (Re-Inventory)</p> <p><u>Treatments:</u></p> <p><u>Acceptable</u> Any tree species currently in the overstory is acceptable</p> <p><u>Regen:</u></p> <p><u>Other</u> The West half of the treatment should come out of the northwest through stand 55 and the East half should come through PVT</p> <p><u>Comment:</u></p> <p><u>Site Condition</u> Survey Needed</p> <p><u>Proposed Start Date:</u> 10/1 /2024</p>										
<b>21 32091021-Cut</b>	15.6	4112 - Maple, Beech, Cherry Association	Sawtimber Well	100	111-140	Harvest	Single Tree Selection	411 - Northern Hardwood	Uneven-Aged	No
<p><u>Prescription</u> Mark stand to 70-90 BA. Focus marking on poor quality stems while retaining future wildlife snag/cavity trees. Leave cedar, hemlock, yellow birch, and black cherry. Remove all merchantable spruce/fir. This treatment is to release crop trees and improve overall stand quality and health while retaining the component of cavity trees currently found across the stand. Favor diversity.</p> <p><u>Specs:</u></p> <p><u>Next Step</u> Monitoring, Natural Regen (Re-Inventory)</p> <p><u>Treatments:</u></p> <p><u>Acceptable</u> Any tree species currently in the overstory is acceptable.</p> <p><u>Regen:</u></p> <p><u>Other</u></p> <p><u>Comment:</u></p> <p><u>Site Condition</u> Unknown Access</p> <p><u>Proposed Start Date:</u> 10/1 /2024</p>										
<b>22 32091022-Cut</b>	21.9	4112 - Maple, Beech, Cherry Association	Poetimber Well	90	111-140	Harvest	Single Tree Selection	411 - Northern Hardwood	Uneven-Aged	No
<p><u>Prescription</u> Mark stand to 70-90 BA. Focus marking on poor quality stems while retaining future wildlife snag/cavity trees. Leave cedar, hemlock, Yellow Birch and Black Cherry. Remove all merchantable spruce/fir. This treatment is to release crop trees and improve overall stand quality and health while retaining the component of cavity trees currently found across the stand. Favor diversity.</p> <p><u>Specs:</u></p> <p><u>Next Step</u> Monitoring, Natural Regen (Re-Inventory)</p> <p><u>Treatments:</u></p> <p><u>Acceptable</u> Any tree species currently in the overstory is acceptable</p> <p><u>Regen:</u></p> <p><u>Other</u></p> <p><u>Comment:</u></p> <p><u>Site Condition</u> Engineered Bridge Needed</p> <p><u>Proposed Start Date:</u> 10/1 /2024</p>										





S  
t  
a  
n  
d

Treatment Name	Acres	Stand CoverType	Size Density	Stand Age	BA Range	Treatment Type	Treatment Method	Cover Type Objective	Age Structure	Habitat Cut
----------------	-------	-----------------	--------------	-----------	----------	----------------	------------------	----------------------	---------------	-------------

<b>28</b>	<b>32091028-Cut</b>	25.1	4112 - Maple, Beech, Cherry Association	Sawtimber Well	88	141-170	Harvest	Single Tree Selection	411 - Northern Hardwood	Uneven-Aged	No
-----------	---------------------	------	---	----------------	----	---------	---------	-----------------------	-------------------------	-------------	----

Prescription Mark stand to 70-90 BA. Focus marking on poor quality stems while retaining future wildlife snag/cavity trees. Leave cedar, hemlock, Black Cherry and Yellow Birch. Remove all merchantable spruce/fir. This treatment is to release crop trees and improve overall stand quality and health while retaining the component of cavity trees currently found across the stand. Favor diversity while marking especially yellow birch.

Next Step Monitoring, Natural Regen (Re-Inventory)

Treatments:

Acceptable Any tree species currently in the overstory is acceptable.

Regen:

Other

Comment:

Site Condition Unknown Access

Proposed Start Date: 10/1 /2024

<b>28</b>	<b>32091028-Cutx</b>	67.8	4112 - Maple, Beech, Cherry Association	Sawtimber Well	88	141-170	Harvest	Shelterwood with Retention	411 - Northern Hardwood	Two-Aged	No
-----------	----------------------	------	---	----------------	----	---------	---------	----------------------------	-------------------------	----------	----

Prescription Mark trees to 40-60BA. No cut Hemlock and Cedar. Favor to keep trees such as Black Cherry, and Yellow Birch for diversity. Leave 3-10% retention.

Next Step Monitoring, Natural Regen (Re-Inventory)

Treatments:

Acceptable Any tree species currently in the overstory is acceptable.

Regen:

Other

Comment:

Site Condition Unknown Access

Proposed Start Date: 10/1 /2024

<b>30</b>	<b>32091030-Cut</b>	41.9	6139 - Mixed Lowland Forest	Poletimber Well	80	Unspecified	Harvest	Clearcut with Retention	613 - Lowland Mixed Forest	Even-Aged	No
-----------	---------------------	------	-----------------------------	-----------------	----	-------------	---------	-------------------------	----------------------------	-----------	----

Prescription Cut all trees but Hemlock, Cedar, Yellow Birch, and Black Cherry. Leave 3-10% retention in areas with lot of leave trees.

Next Step Monitoring, Natural Regen (Re-Inventory)

Treatments:

Acceptable Any tree species currently in the overstory is acceptable.

Regen:

Other

Comment:

Site Condition Unknown Access

Proposed Start Date: 10/1 /2024



S  
t  
a  
n  
d

Treatment Name	Acres	Stand CoverType	Size Density	Stand Age	BA Range	Treatment Type	Treatment Method	Cover Type Objective	Age Structure	Habitat Cut
----------------	-------	-----------------	--------------	-----------	----------	----------------	------------------	----------------------	---------------	-------------

<b>34</b>	<b>32091034-Cut</b>	49.8	4119 - Mixed Northern Hardwoods	Sawtimber Well	88	141-170	Harvest	Single Tree Selection	411 - Northern Hardwood	Uneven-Aged	No
-----------	---------------------	------	---------------------------------	----------------	----	---------	---------	-----------------------	-------------------------	-------------	----

Prescription Mark stand to 70-90 BA. Focus marking on poor quality stems while retaining future wildlife snag/cavity trees. Leave cedar, hemlock, Yellow birch, and black cherry. Remove all merchantable spruce/fir. This treatment is to release crop trees and improve overall stand quality and health while retaining the component of cavity trees currently found across the stand. Favor diversity.

Next Step Monitoring, Natural Regen (Re-Inventory)  
Treatments:

Acceptable any tree species currently in the overstory is acceptable.  
Regen:

Other  
Comment:

Site Condition Unknown Access

Proposed Start Date: 10/1 /2024

<b>35</b>	<b>32091035-Cut</b>	5.6	4112 - Maple, Beech, Cherry Association	Poletimber Well	70	111-140	Harvest	Single Tree Selection	411 - Northern Hardwood	Uneven-Aged	No
-----------	---------------------	-----	---	-----------------	----	---------	---------	-----------------------	-------------------------	-------------	----

Prescription Mark stand to 70-90 BA. Focus marking on poor quality stems while retaining future wildlife snag/cavity trees. Leave cedar, hemlock, and black cherry. Remove all merchantable spruce/fir. This treatment is to release crop trees and improve overall stand quality and health while retaining the component of cavity trees currently found across the stand. Favor diversity.

Next Step Monitoring, Natural Regen (Re-Inventory)  
Treatments:

Acceptable Any tree species currently in the overstory is acceptable.  
Regen:

Other  
Comment:

Site Condition Unknown Access

Proposed Start Date: 10/1 /2024

<b>39</b>	<b>32091039-Cut</b>	87.3	4115 - Y.Birch, Hemlock NH	Sawtimber Well	100	171-200	Harvest	Single Tree Selection	411 - Northern Hardwood	Uneven-Aged	No
-----------	---------------------	------	----------------------------	----------------	-----	---------	---------	-----------------------	-------------------------	-------------	----

Prescription Mark stand to 70-90 BA. Focus marking on poor quality stems while retaining future wildlife snag/cavity trees. Leave cedar, hemlock, and black cherry. Remove all merchantable spruce/fir. This treatment is to release crop trees and improve overall stand quality and health while retaining the component of cavity trees currently found across the stand. Favor yellow birch and other minor tree species.

Next Step Monitoring, Natural Regen (Re-Inventory)  
Treatments:

Acceptable Any tree species currently in the overstory is acceptable.  
Regen:

Other  
Comment:

Site Condition Unknown Access

Proposed Start Date: 10/1 /2024



S  
t  
a  
n  
d

Treatment Name	Acres	Stand CoverType	Size Density	Stand Age	BA Range	Treatment Type	Treatment Method	Cover Type Objective	Age Structure	Habitat Cut
<b>46 32091046-Cut</b>	18.5	6117 - Lowland Deciduous, Mixed Coniferous	Poletimber Well	70	111-140	Harvest	Clearcut with Retention	611 - Lowland Deciduous Forest	Even-Aged	No
<p><u>Prescription</u> Cut all but Hemlock, Cedar, Black Cherry and Yellow Birch. Leave 3-10% retention in areas with high densities of leave trees.  <u>Specs:</u>  <u>Next Step</u> Monitoring, Natural Regen (Re-Inventory)  <u>Treatments:</u>  <u>Acceptable</u> Any tree species currently in the overstory is acceptable.  <u>Regen:</u>  <u>Other Comment:</u>  <u>Site Condition</u> Unknown Access  <u>Proposed Start Date:</u> 10/1 /2024</p>										
<b>49 32091050-Cut</b>	19.3	4112 - Maple, Beech, Cherry Association	Poletimber Well	67	141-170	Harvest	Shelterwood with Retention	411 - Northern Hardwood	Even-Aged	No
<p><u>Prescription</u> Cut all but Hemlock, Cedar, Red Maple, and Sugar Maple and Basswood. Mark Red Maple and Sugar maple down to 40-60 BA. Leave retention in the 300ft river buffer.  <u>Specs:</u>  <u>Next Step</u> Monitoring, Natural Regen (Re-Inventory)  <u>Treatments:</u>  <u>Acceptable</u> Any tree species currently in the overstory is acceptable.  <u>Regen:</u>  <u>Other Comment:</u>  <u>Site Condition</u> Unknown Access  <u>Proposed Start Date:</u> 10/1 /2024</p>										
<b>58 32091058-Cut</b>	18.1	4130 - Aspen	Sawtimber Well	86	141-170	Harvest	Clearcut with Retention	413 - Aspen	Even-Aged	No
<p><u>Prescription</u> Cut all but Black Cherry down to 2 inches DBH. Leave a 300ft buffer on Sucker Creek as a beaver buffer and use that as your retention.  <u>Specs:</u>  <u>Next Step</u> Monitoring, Natural Regen (Re-Inventory)  <u>Treatments:</u>  <u>Acceptable</u> Any tree species currently in the overstory is acceptable.  <u>Regen:</u>  <u>Other Comment:</u>  <u>Site Condition</u> BMPs  <u>Proposed Start Date:</u> 10/1 /2024</p>										



S  
t  
a  
n  
d

Treatment Name	Acres	Stand CoverType	Size Density	Stand Age	BA Range	Treatment Type	Treatment Method	Cover Type Objective	Age Structure	Habitat Cut
----------------	-------	-----------------	--------------	-----------	----------	----------------	------------------	----------------------	---------------	-------------

<b>60</b>	<b>32091060-Cut</b>	20.1	4116 - Mixed N. Hardwood - Aspen	Sawtimber Well	87	111-140	Harvest	Single Tree Selection	411 - Northern Hardwood	Uneven-Aged	No
-----------	---------------------	------	----------------------------------	----------------	----	---------	---------	-----------------------	-------------------------	-------------	----

Prescription Mark stand to 70-90 BA. Focus marking on poor quality stems while retaining future wildlife snag/cavity trees. Leave cedar, hemlock, and black cherry. Remove all merchantable spruce/fir. This treatment is to release crop trees and improve overall stand quality and health while retaining the component of cavity trees currently found across the stand. Favor diversity

Next Step Monitoring, Natural Regen (Re-Inventory)  
Treatments:

Acceptable Any tree species currently in the overstory is acceptable.  
Regen:

Other  
Comment:

Site Condition Unknown Access

Proposed Start Date: 10/1 /2024

<b>63</b>	<b>32091063-Cut</b>	8.4	4139 - Aspen, Mixed Deciduous	Sawtimber Well	80	141-170	Harvest	Clearcut	413 - Aspen	Even-Aged	No
-----------	---------------------	-----	-------------------------------	----------------	----	---------	---------	----------	-------------	-----------	----

Prescription Cut all but Hemlock, Cedar, and Black Cherry down to 2 inches DBH. No retention is needed due to the small size.  
Specs:

Next Step Monitoring, Natural Regen (Re-Inventory)  
Treatments:

Acceptable Any tree species currently in the overstory is acceptable.  
Regen:

Other  
Comment:

Site Condition Unknown Access

Proposed Start Date: 10/1 /2024

<b>68</b>	<b>32091068-Cut</b>	21.1	4119 - Mixed Northern Hardwoods	Sawtimber Well	105	111-140	Harvest	Single Tree Selection	411 - Northern Hardwood	Uneven-Aged	No
-----------	---------------------	------	---------------------------------	----------------	-----	---------	---------	-----------------------	-------------------------	-------------	----

Prescription Mark stand to 70-90 BA. Focus marking on poor quality stems while retaining future wildlife snag/cavity trees. Leave cedar, hemlock, and black cherry and yellow birch. Remove all merchantable spruce/fir. This treatment is to release crop trees and improve overall stand quality and health while retaining the component of cavity trees currently found across the stand. Favor basswood and other underrepresented species.

Next Step Monitoring, Natural Regen (Re-Inventory)  
Treatments:

Acceptable Any tree species currently in the overstory is acceptable.  
Regen:

Other  
Comment:

Site Condition Unknown Access

Proposed Start Date: 10/1 /2024



S  
t  
a  
n  
d

Treatment Name	Acres	Stand CoverType	Size Density	Stand Age	BA Range	Treatment Type	Treatment Method	Cover Type Objective	Age Structure	Habitat Cut
<b>71 32091071-Cut</b>	7.3	4110 - Sugar Maple Association	Sawtimber Well	105	111-140	Harvest	Single Tree Selection	411 - Northern Hardwood	Uneven-Aged	No
<p><u>Prescription Specs:</u> Mark stand to 70-90 BA. Focus marking on poor quality stems while retaining future wildlife snag/cavity trees. Leave cedar, hemlock, and black cherry and yellow birch. Remove all merchantable spruce/fir. This treatment is to release crop trees and improve overall stand quality and health while retaining the component of cavity trees currently found across the stand. Favor Basswood and other underrepresented species.</p> <p><u>Next Step Treatments:</u> Monitoring, Natural Regen (Re-Inventory)</p> <p><u>Acceptable Regen:</u> Any tree species currently in the overstory is acceptable.</p> <p><u>Other Comment:</u></p> <p><u>Site Condition:</u> Unknown Access</p> <p><u>Proposed Start Date:</u> 10/1 /2024</p>										
<b>75 32091075-Cut</b>	8.0	4115 - Y.Birch, Hemlock NH	Sawtimber Medium	70	111-140	Harvest	Single Tree Selection	411 - Northern Hardwood	Uneven-Aged	No
<p><u>Prescription Specs:</u> Mark stand to 70-90 BA. Focus marking on poor quality stems while retaining future wildlife snag/cavity trees. Leave cedar, hemlock, and black cherry and yellow birch. Remove all merchantable spruce/fir. This treatment is to release crop trees and improve overall stand quality and health while retaining the component of cavity trees currently found across the stand. Favor diversity.</p> <p><u>Next Step Treatments:</u> Monitoring, Natural Regen (Re-Inventory)</p> <p><u>Acceptable Regen:</u> Any tree species currently in the overstory is acceptable.</p> <p><u>Other Comment:</u></p> <p><u>Site Condition:</u> Unknown Access</p> <p><u>Proposed Start Date:</u> 10/1 /2024</p>										
<b>79 32091079-Cut</b>	8.3	4110 - Sugar Maple Association	Sawtimber Well	100	111-140	Harvest	Single Tree Selection	411 - Northern Hardwood	Uneven-Aged	No
<p><u>Prescription Specs:</u> Mark stand to 70-90 BA. Focus marking on poor quality stems while retaining future wildlife snag/cavity trees. Leave cedar, hemlock, and black cherry and yellow birch. Remove all merchantable spruce/fir. This treatment is to release crop trees and improve overall stand quality and health while retaining the component of cavity trees currently found across the stand. Favor diversity.</p> <p><u>Next Step Treatments:</u> Monitoring, Natural Regen (Re-Inventory)</p> <p><u>Acceptable Regen:</u> Any tree species currently in the overstory is acceptable.</p> <p><u>Other Comment:</u></p> <p><u>Site Condition:</u> Survey Needed</p> <p><u>Proposed Start Date:</u> 10/1 /2024</p>										





S  
t  
a  
n  
d

Treatment Name	Acres	Stand CoverType	Size Density	Stand Age	BA Range	Treatment Type	Treatment Method	Cover Type Objective	Age Structure	Habitat Cut
<b>81 32091081-Cut</b>	6.0	4115 - Y.Birch, Hemlock NH	Sawtimber Medium	100	81-110	Harvest	Single Tree Selection	411 - Northern Hardwood	Uneven-Aged	No
<p><u>Prescription</u> Mark stand to 70-90 BA. Focus marking on poor quality stems while retaining future wildlife snag/cavity trees. Leave cedar, hemlock, and black cherry and yellow birch. Remove all merchantable spruce/fir. This treatment is to release crop trees and improve overall stand quality and health while retaining the component of cavity trees currently found across the stand. Favor diversity.</p> <p><u>Specs:</u></p> <p><u>Next Step</u> Monitoring, Natural Regen (Re-Inventory)</p> <p><u>Treatments:</u></p> <p><u>Acceptable</u> Any tree species currently in the overstory is acceptable.</p> <p><u>Regen:</u></p> <p><u>Other</u></p> <p><u>Comment:</u></p> <p><u>Site Condition</u> Survey Needed</p> <p><u>Proposed Start Date:</u> 10/1 /2024</p>										
<b>82 32091082-Cut</b>	67.1	4119 - Mixed Northern Hardwoods	Sawtimber Well	100	111-140	Harvest	Shelterwood with Retention	411 - Northern Hardwood	Even-Aged	No
<p><u>Prescription</u> Mark trees to between 40-60 BA. Focus your cut tree marking on poor form and deformities. No cut Hemlock and Cedar. Favor to keep Yellow Birch, Basswood, and Black Cherry. Strive to increase diversity when possible. Leave 3-10% retention.</p> <p><u>Specs:</u></p> <p><u>Next Step</u> Monitoring, Natural Regen (Re-Inventory)</p> <p><u>Treatments:</u></p> <p><u>Acceptable</u> Any tree species currently in the overstory is acceptable</p> <p><u>Regen:</u></p> <p><u>Other</u></p> <p><u>Comment:</u></p> <p><u>Site Condition</u> Unknown Access</p> <p><u>Proposed Start Date:</u> 10/1 /2024</p>										
<b>83 32091083-Cut</b>	14.6	6139 - Mixed Lowland Forest	Poetimber Well	80	81-110	Harvest	Seed Tree with Retention	613 - Lowland Mixed Forest	Even-Aged	No
<p><u>Prescription</u> Cut all but Hemlock, Cedar, Yellow Birch, and Black Cherry. Leave 3-10% retention in areas of high density leave trees.</p> <p><u>Specs:</u></p> <p><u>Next Step</u> Monitoring, Natural Regen (Re-Inventory)</p> <p><u>Treatments:</u></p> <p><u>Acceptable</u> Any tree species currently in the overstory is acceptable.</p> <p><u>Regen:</u></p> <p><u>Other</u></p> <p><u>Comment:</u></p> <p><u>Site Condition</u> Survey Needed</p> <p><u>Proposed Start Date:</u> 10/1 /2024</p>										
<b>84 32091084-Cut</b>	6.8	4119 - Mixed Northern Hardwoods	Sawtimber Well	105	111-140	Harvest	Seed Tree with Retention	411 - Northern Hardwood	Even-Aged	No
<p><u>Prescription</u> Cut all but Hemlock, Cedar, Yellow Birch, and Black Cherry. Leave 3-10% retention in areas of high density leave trees.</p> <p><u>Specs:</u></p> <p><u>Next Step</u> Monitoring, Natural Regen (Re-Inventory)</p> <p><u>Treatments:</u></p> <p><u>Acceptable</u> Any tree species currently in the overstory is acceptable.</p> <p><u>Regen:</u></p> <p><u>Other</u></p> <p><u>Comment:</u></p> <p><u>Site Condition</u> Unknown Access</p> <p><u>Proposed Start Date:</u> 10/1 /2024</p>										

S  
t  
a  
n  
d

Treatment Name	Acres	Stand CoverType	Size Density	Stand Age	BA Range	Treatment Type	Treatment Method	Cover Type Objective	Age Structure	Habitat Cut
<b>85 32091085-Cut</b>	55.9	4115 - Y.Birch, Hemlock NH	Sawtimber Well	110	111-140	Harvest	Single Tree Selection	411 - Northern Hardwood	Uneven-Aged	No
<p><u>Prescription</u> Mark stand to 70-90 BA. Focus marking on poor quality stems while retaining future wildlife snag/cavity trees. Leave cedar, hemlock, and black cherry and yellow birch. Remove all merchantable spruce/fir. This treatment is to release crop trees and improve overall stand quality and health while retaining the component of cavity trees currently found across the stand. Favor Basswood and any other underrepresented species to leave.</p> <p><u>Specs:</u></p> <p><u>Next Step</u> Monitoring, Natural Regen (Re-Inventory)</p> <p><u>Treatments:</u></p> <p><u>Acceptable</u> Any tree species currently in the overstory is acceptable.</p> <p><u>Regen:</u></p> <p><u>Other</u></p> <p><u>Comment:</u></p> <p><u>Site Condition</u> Unknown Access</p> <p><u>Proposed Start Date:</u> 10/1 /2024</p>										
<b>86 32091086-Cut</b>	10.0	4112 - Maple, Beech, Cherry Association	Sawtimber Well	100	111-140	Harvest	Single Tree Selection	411 - Northern Hardwood	Uneven-Aged	No
<p><u>Prescription</u> Mark stand to 70-90 BA. Focus marking on poor quality stems while retaining future wildlife snag/cavity trees. Leave cedar, hemlock, and black cherry and yellow birch. Remove all merchantable spruce/fir. This treatment is to release crop trees and improve overall stand quality and health while retaining the component of cavity trees currently found across the stand. Favor Basswood and any other underrepresented species to keep.</p> <p><u>Specs:</u></p> <p><u>Next Step</u> Monitoring, Natural Regen (Re-Inventory)</p> <p><u>Treatments:</u></p> <p><u>Acceptable</u> Any tree species currently in the overstory is acceptable</p> <p><u>Regen:</u></p> <p><u>Other</u></p> <p><u>Comment:</u></p> <p><u>Site Condition</u> Unknown Access</p> <p><u>Proposed Start Date:</u> 10/1 /2024</p>										
<b>89 32091089-Cut</b>	74.1	4319 - Mixed Upland Forest	Sawtimber Well	85	111-140	Harvest	Shelterwood with Retention	411 - Northern Hardwood	Two-Aged	No
<p><u>Prescription</u> Mark trees to between 40-60 BA. Focus your cut tree marking on poor form and deformities. No cut Hemlock and Cedar. Favor to keep Yellow Birch and Black Cherry. Strive to increase diversity when possible. Leave 3-10% retention.</p> <p><u>Specs:</u></p> <p><u>Next Step</u> Monitoring, Natural Regen (Re-Inventory)</p> <p><u>Treatments:</u></p> <p><u>Acceptable</u> Any tree species currently in the overstory is acceptable.</p> <p><u>Regen:</u></p> <p><u>Other</u></p> <p><u>Comment:</u></p> <p><u>Site Condition</u> Survey Needed</p> <p><u>Proposed Start Date:</u> 10/1 /2024</p>										



S  
t  
a  
n  
d

Treatment Name	Acres	Stand CoverType	Size Density	Stand Age	BA Range	Treatment Type	Treatment Method	Cover Type Objective	Age Structure	Habitat Cut
<b>90 32091090-Cut</b>	16.1	4319 - Mixed Upland Forest	Sawtimber Well	100	81-110	Harvest	Shelterwood with Retention	411 - Northern Hardwood	Even-Aged	No
<p><u>Prescription</u> Cut all but Hemlock, Cedar, and White Pine. Put your retention in wet pockets or areas with high densities of leave trees (3-10% retention). <u>Specs:</u></p> <p><u>Next Step</u> Monitoring, Natural Regen (Re-Inventory) <u>Treatments:</u></p> <p><u>Acceptable</u> Any tree species currently in the overstory is acceptable. <u>Regen:</u></p> <p><u>Other</u> The north quarter of this stand is wet with lots of Black Ash and Cedar. It would be a good recommendation of where to put retention but do <u>Comment:</u> as you see fit in the field.</p> <p><u>Site Condition</u></p> <p><u>Proposed Start Date:</u> 10/1 /2024</p>										
<b>93 32091093-Cut</b>	42.3	4119 - Mixed Northern Hardwoods	Sawtimber Well	105	111-140	Harvest	Shelterwood with Retention	411 - Northern Hardwood	Two-Aged	No
<p><u>Prescription</u> Mark trees to between 40-60 BA. Focus your cut tree marking on poor form and deformities. No cut Hemlock and Cedar. Favor to keep <u>Specs:</u> Yellow Birch and Black Cherry. Strive to increase diversity when possible. Leave 3-10% retention.</p> <p><u>Next Step</u> Monitoring, Natural Regen (Re-Inventory) <u>Treatments:</u></p> <p><u>Acceptable</u> Any tree species currently in the overstory is acceptable. <u>Regen:</u></p> <p><u>Other</u> <u>Comment:</u></p> <p><u>Site Condition</u> Survey Needed <u>Proposed Start Date:</u> 10/1 /2024</p>										
<b>97 32091097-Cut</b>	13.8	4191 - Mixed Upland Deciduous with Conifer	Poletimber Well	80	111-140	Harvest	Clearcut with Retention	411 - Northern Hardwood	Even-Aged	No
<p><u>Prescription</u> Cut all but Hemlock and Cedar. Keep your treatment line out of the small ash and use those areas as your retention. Leave 3-10% <u>Specs:</u> retention. The treatment area could be significantly smaller due to wet pockets</p> <p><u>Next Step</u> Monitoring, Natural Regen (Re-Inventory) <u>Treatments:</u></p> <p><u>Acceptable</u> Any tree species currently in the overstory is acceptable. <u>Regen:</u></p> <p><u>Other</u> The further east you go the wetter it is and the more Black Ash there is. <u>Comment:</u></p> <p><u>Site Condition</u> Unknown Access <u>Proposed Start Date:</u> 10/1 /2024</p>										



S  
t  
a  
n  
d

Treatment Name	Acres	Stand CoverType	Size Density	Stand Age	BA Range	Treatment Type	Treatment Method	Cover Type Objective	Age Structure	Habitat Cut
<b>99 32091099-Cut</b>	14.0	4112 - Maple, Beech, Cherry Association	Sawtimber Well	105	111-140	Harvest	Single Tree Selection	411 - Northern Hardwood	Uneven-Aged	No
<p><u>Prescription</u> Mark stand to 70-90 BA. Focus marking on poor quality stems while retaining future wildlife snag/cavity trees. Leave cedar, hemlock, and black cherry and yellow birch. Remove all merchantable spruce/fir. This treatment is to release crop trees and improve overall stand quality and health while retaining the component of cavity trees currently found across the stand. Favor diversity.</p> <p><u>Specs:</u></p> <p><u>Next Step</u> Monitoring, Natural Regen (Re-Inventory)</p> <p><u>Treatments:</u></p> <p><u>Acceptable</u> Any tree species currently in the overstory is acceptable.</p> <p><u>Regen:</u></p> <p><u>Other</u></p> <p><u>Comment:</u></p> <p><u>Site Condition</u> Unknown Access</p> <p><u>Proposed Start Date:</u> 10/1 /2024</p>										
<b>126 32091126-Cut</b>	3.0	4112 - Maple, Beech, Cherry Association	Sawtimber Well	80	81-110	Harvest	Shelterwood	411 - Northern Hardwood	Two-Aged	No
<p><u>Prescription</u> Mark trees to between 40-60 BA. Focus your cut tree marking on poor form and deformities. No cut Hemlock and Cedar. Favor to keep yellow birch and black cherry. Strive to increase diversity when possible. Leave 3-10% retention.</p> <p><u>Specs:</u></p> <p><u>Next Step</u> Monitoring, Natural Regen (Re-Inventory)</p> <p><u>Treatments:</u></p> <p><u>Acceptable</u> Any tree species currently in the overstory is acceptable.</p> <p><u>Regen:</u></p> <p><u>Other</u></p> <p><u>Comment:</u></p> <p><u>Site Condition</u></p> <p><u>Proposed Start Date:</u> 10/1 /2024</p>										
<b>128 32091128-Cut</b>	67.3	4112 - Maple, Beech, Cherry Association	Poetimber Well	101	111-140	Harvest	Single Tree Selection	411 - Northern Hardwood	Uneven-Aged	No
<p><u>Prescription</u> Mark stand to 70-90 BA. Focus marking on poor quality stems while retaining future wildlife snag/cavity trees. Leave cedar, hemlock, black cherry, and yellow birch. Remove all merchantable spruce/fir. This treatment is to release crop trees and improve overall stand quality and health while retaining the component of cavity trees currently found across the stand. Favor diversity.</p> <p><u>Specs:</u></p> <p><u>Next Step</u> Monitoring, Natural Regen (Re-Inventory)</p> <p><u>Treatments:</u></p> <p><u>Acceptable</u> Any tree species currently in the overstory is acceptable.</p> <p><u>Regen:</u></p> <p><u>Other</u></p> <p><u>Comment:</u></p> <p><u>Site Condition</u> Unknown Access</p> <p><u>Proposed Start Date:</u> 10/1 /2024</p>										

**Total Treatment 964.3**  
**Acres Proposed:**

## Report 4 – Site Conditions

Gwinn Mgt. Unit

Peter Holodnick : Examiner

Compartment: 91

Year of Entry: 2025

### Availability for Management

Total Acres	Acres Available	Acres Avail		Dominant Site Conditions	Dominant Site Conditions							
		With Condition	Not Available		2B	2C	2I	5F	2G	3A	3J	
103	76	16	11	Aspen	16							11
72	72	0	0	Cedar								
17	17	0	0	Hemlock								
4	4	0	0	Herbaceous Openland								
2	2	0	0	Lowland Aspen/Balsam Poplar								
173	29	5	139	Lowland Conifers				5	70	69		
37	1	35	0	Lowland Deciduous	19			17				
321	138	174	9	Lowland Mixed Forest	75		90	10	7			2
76	76	0	0	Lowland Shrub								
28	28	0	0	Lowland Spruce/Fir								
36	36	0	0	Marsh								
17	3	14	0	Mixed Upland Deciduous	14							
746	102	631	13	Northern Hardwood	536	22	74					13
4	4	0	0	Upland Conifers								
105	24	81	0	Upland Mixed Forest	7		74					
3	3	0	0	Upland Spruce/Fir								
3	3	0	0	Urban								
14	14	0	0	Water								
1,760	633	957	171	Total Forested Acres	666	22	238	31	77	69		25
	36%	54%	10%	Relative Percent								

\*Due to limitations in the current Site Conditions Analysis tool, all nonforested acres are considered available. Future development will enable analysis of nonforested types.

Site No.	Dominant Site Cond Availability	Dominant Site Condition	Acres	Other Site Condition	Other Site Condition	Other Site Condition	Other Site Condition
1	Available	2C: Engineered Bridge Needed (Dept. portable bridge not available or inadequate)	22	Unspecified	Unspecified	Unspecified	Unspecified
<b>Comments:</b>							



## Report 4 – Site Conditions

Gwinn Mgt. Unit

Compartment: 91

Peter Holodnick : Examiner

Year of Entry: 2025

2	<b>Available</b>	2B: Unknown if access through adjacent landowner(s) is possible	50	2I: Survey needed	Unspecified	Unspecified	Unspecified
<b>Comments:</b>							
3	<b>Available</b>	2B: Unknown if access through adjacent landowner(s) is possible	40	2I: Survey needed	Unspecified	Unspecified	Unspecified
<b>Comments:</b>							
4	<b>Unavailable</b>	3J: Water quality / BMPs (stream, river, or lake)	8	2B: Unknown if access through adjacent landowner(s) is possible	2I: Survey needed	Unspecified	Unspecified
<b>Comments:</b> 300ft beaver buffer for the trout stream.							
5	<b>Unavailable</b>	3J: Water quality / BMPs (stream, river, or lake)	11	2B: Unknown if access through adjacent landowner(s) is possible	Unspecified	Unspecified	Unspecified
<b>Comments:</b>							
6	<b>Available</b>	2B: Unknown if access through adjacent landowner(s) is possible	8	2I: Survey needed	Unspecified	Unspecified	Unspecified
<b>Comments:</b>							
7	<b>Unavailable</b>	3J: Water quality / BMPs (stream, river, or lake)	0	Unspecified	Unspecified	Unspecified	Unspecified
<b>Comments:</b> stand contains stream which flows east and west the entire length.							

## Report 4 – Site Conditions

Gwinn Mgt. Unit

Peter Holodnick : Examiner

Compartment: 91

Year of Entry: 2025

8	Available	2I: Survey needed	75	Unspecified	Unspecified	Unspecified	Unspecified
<b>Comments:</b>							
9	Unavailable	3J: Water quality / BMPs (stream, river, or lake)	1	2B: Unknown if access through adjacent landowner(s) is possible	Unspecified	Unspecified	Unspecified
<b>Comments:</b>							
10	Unavailable	3J: Water quality / BMPs (stream, river, or lake)	2	2B: Unknown if access through adjacent landowner(s) is possible	2I: Survey needed	Unspecified	Unspecified
<b>Comments:</b> 100 ft buffer on sucker creek							
11	Available	2B: Unknown if access through adjacent landowner(s) is possible	360	Unspecified	Unspecified	Unspecified	Unspecified
<b>Comments:</b>							
12	Unavailable	3J: Water quality / BMPs (stream, river, or lake)	1	2B: Unknown if access through adjacent landowner(s) is possible	Unspecified	Unspecified	Unspecified
<b>Comments:</b>							
13	Available	2B: Unknown if access through adjacent landowner(s) is possible	22	Unspecified	Unspecified	Unspecified	Unspecified
<b>Comments:</b>							

Report 4 – Site Conditions

Gwinn Mgt. Unit

Compartment: 91

Peter Holodnick : Examiner

Year of Entry: 2025

14	Unavailable	3J: Water quality / BMPs (stream, river, or lake)	3	Unspecified	Unspecified	Unspecified	Unspecified
<b>Comments:</b> 50 ft buffer on the cold water stream							
15	Unavailable	2G: Too wet (sensitive soils, does not include access issues)	60	Unspecified	Unspecified	Unspecified	Unspecified
<b>Comments:</b>							
16	Available	2B: Unknown if access through adjacent landowner(s) is possible	28	2I: Survey needed	Unspecified	Unspecified	Unspecified
<b>Comments:</b>							
17	Available	2B: Unknown if access through adjacent landowner(s) is possible	158	2I: Survey needed	Unspecified	Unspecified	Unspecified
<b>Comments:</b>							
18	Available	2I: Survey needed	74	Unspecified	Unspecified	Unspecified	Unspecified
<b>Comments:</b>							
19	Available	2I: Survey needed	12	Unspecified	Unspecified	Unspecified	Unspecified
<b>Comments:</b>							

## Report 4 – Site Conditions

Gwinn Mgt. Unit

Compartment: 91

Peter Holodnick : Examiner

Year of Entry: 2025

20	Available	2I: Survey needed	8	Unspecified	Unspecified	Unspecified	Unspecified
<b>Comments:</b>							
21	Available	2I: Survey needed	15	Unspecified	Unspecified	Unspecified	Unspecified
<b>Comments:</b>							
22	Available	2I: Survey needed	6	Unspecified	Unspecified	Unspecified	Unspecified
<b>Comments:</b>							
23	Available	2I: Survey needed	5	Unspecified	Unspecified	Unspecified	Unspecified
<b>Comments:</b>							
24	Available	2I: Survey needed	42	Unspecified	Unspecified	Unspecified	Unspecified
<b>Comments:</b>							
25	Unavailable	3A: Conservation Values incompatible with harvest at this time	35	Unspecified	Unspecified	Unspecified	Unspecified
<b>Comments:</b> not much to cut. Lots of cedar and hemlock.							
26	Available	5F: Evaluated for Forest Health Considerations	17	Unspecified	Unspecified	Unspecified	Unspecified
<b>Comments:</b> Lots of dead ash.							

## Report 4 – Site Conditions

Gwinn Mgt. Unit

Compartment: 91

Peter Holodnick : Examiner

Year of Entry: 2025

27	<b>Unavailable</b>	<b>3A: Conservation Values incompatible with harvest at this time</b>	34	Unspecified	Unspecified	Unspecified	Unspecified
<b>Comments:</b> Not much to cut. Lots of hemlock and Cedar.							
28	<b>Available</b>	<b>5F: Evaluated for Forest Health Considerations</b>	10	Unspecified	Unspecified	Unspecified	Unspecified
<b>Comments:</b> Lots of dead ash.							
29	<b>Available</b>	<b>5F: Evaluated for Forest Health Considerations</b>	5	Unspecified	Unspecified	Unspecified	Unspecified
<b>Comments:</b> Mostly Hemloick, Cedar and dead ash.							
30	<b>Unavailable</b>	<b>2G: Too wet (sensitive soils, does not include access issues)</b>	10	Unspecified	Unspecified	Unspecified	Unspecified
<b>Comments:</b>							
31	<b>Unavailable</b>	<b>2G: Too wet (sensitive soils, does not include access issues)</b>	7	Unspecified	Unspecified	Unspecified	Unspecified
<b>Comments:</b>							

Mgt. Unit

Compartment: #Type!

Year of Entry:



### Report 5 – PROPOSED SPECIAL CONSERVATION AREA\* (SCA) DETAILS

\* This is a partial list of SCAs for this compartment. Not included are those areas identified under other Department initiatives (Natural Rivers, Deer Wintering Areas, etc.). Those will be identified in separate, future map and report products.

SCA Name	SCA Category	Detail Type	Recommendation	Acres
----------	--------------	-------------	----------------	-------

---

Comments

---



## Report 6 – EXISTING SPECIAL CONSERVATION AREA DETAILS

\* This is a list of SCA's for this compartment along with a 1/4 mile buffer surrounding the compartment. Refer to the Special Conservation Area Map for locations of the below listed Conservation Areas.

Conservation Area	Type	Description
SCA	Cold Water Lake	A coldwater lake has temperature and dissolved oxygen conditions that allow naturally-reproduced or stocked trout populations and those of other coldwater fish species to persist from year to year. Suitable conditions for coldwater fishes may occur in Michigan lakes if they are relatively deep, have substantial groundwater inflows, or are located in colder (northern) areas of the state. Such lakes are established by Director's action and designated as trout resources by Fisheries Order 200.
SCA	Cold Water Stream	A coldwater stream has temperature and dissolved oxygen conditions that allow naturally-reproduced or stocked trout populations and those of other coldwater fish species (e.g., slimy sculpin) to persist from year to year. Coldwater streams in Michigan typically provide these conditions due to substantial contributions of groundwater to their stream flows. Such streams are established by Director's action and designated as trout resources by Fisheries Order 210.
SCA	Riparian Area	A transitional area between aquatic and terrestrial ecosystems in which the terrestrial ecosystem influences the aquatic ecosystem and vice-versa. Because of the unique conditions adjacent to lakes, streams and open water wetlands, riparian areas harbor a high diversity of plants and wildlife. Riparian communities are ecologically and socially significant in their effects on water quality and quantity, as well as aesthetics, habitat, bank stability, timber production, and their contribution to overall biodiversity.
SCA	Wild and Scenic Rivers	Wild and Scenic Rivers are established under authority of the National Wild and Scenic Rivers Act, Public Law 90-542, as amended. Each Wild and Scenic River has a river specific Federal management plan, and State agencies may enter into written cooperative agreements with the administering Federal agency for the management of Wild and Scenic Rivers that are upon State-owned lands. There are 18 miles of Federal designated Wild and Scenic Rivers that are located within the State Forest.

ERA = Ecological Reference Area  
 HCVA = High Conservation Value Area  
 SCA = Special Conservation Area



Stand	Level 4 Cover Type	Size Density	Acres	Stand Age	BA Range	Managed Site	General Comments
1	4115 - Y.Birch, Hemlock NH	Sawtimber Well	12.3	105	111-140	N/A	good quality logs.
<b>Canopy Species</b>		<b>% Cover</b>	<b>Size Class</b>	<b>DBH</b>	<b>Age</b>	<b>Sub-Canopy Species</b>	
Balsam Fir		3	Pole/Sap/Log	6		Sugar Maple	
Sugar Maple		55	Log/Pole	14	105	High	
Hemlock		10	Log	12		Avg. Height	
Red Maple		19	Log/Pole	10		10 - 20 feet	
Yellow Birch		10	Log	14		Size	
Black Cherry		3	Log/Pole	10		Sapling	
2	4115 - Y.Birch, Hemlock NH	Sawtimber Medium	5.0	100	81-110	N/A	
<b>Canopy Species</b>		<b>% Cover</b>	<b>Size Class</b>	<b>DBH</b>	<b>Age</b>	<b>Sub-Canopy Species</b>	
Northern White Cedar		10	Pole	8		Balsam Fir	
Balsam Fir		15	Pole	8		Medium	
Sugar Maple		15	Pole	8		Avg. Height	
Red Maple		35	Log/Pole	12	100	5 - 10 feet	
Yellow Birch		15	Log	12		Size	
Hemlock		10	Pole	8		Sapling	
3	4119 - Mixed Northern Hardwoods	Sawtimber Well	27.4	105	111-140	N/A	
<b>Canopy Species</b>		<b>% Cover</b>	<b>Size Class</b>	<b>DBH</b>	<b>Age</b>	<b>Sub-Canopy Species</b>	
Sugar Maple		35	Log/Pole/XLog	14	105	Balsam Fir	
Black Cherry		10	Log/XLog	16		Medium	
Red Maple		20	Log/Pole	14		Avg. Height	
Balsam Fir		20	Pole/Log	10		5 - 10 feet	
Hemlock		10	Pole/Log	10		Size	
Yellow Birch		5	Log/Pole	10		Sapling	
14	6132 - Mixed Lowland Forest with Cedar	Poletimber Well	110.0	95	81-110	N/A	There is lots of variation in size of trees and density.
<b>Canopy Species</b>		<b>% Cover</b>	<b>Size Class</b>	<b>DBH</b>	<b>Age</b>		
Black Ash		10	Pole	5			
Balsam Fir		10	Pole	8			
Red Maple		10	Pole	8			
Black Spruce		15	Pole	8			
Paper Birch		15	Log/Pole	10			
Northern White Cedar		30	Pole	8	95		
Balsam Poplar		10	Pole	8			
15	623 - Emergent Wetland	Nonstocked	13.4		Unspecified	No	
16	500 - Water	Nonstocked	6.6		Unspecified	No	





Stand	Level 4 Cover Type	Size Density	Acres	Stand Age	BA Range	Managed Site	General Comments
-------	--------------------	--------------	-------	-----------	----------	--------------	------------------

17 500 - Water Nonstocked 1.5 Unspecified No

18 4190 - Mixed Upland Deciduous with Cedar Poletimber Well 3.0 88 111-140 N/A

Canopy Species	% Cover	Size Class	DBH	Age
Black Ash	30	Pole/Sapling	6	88
Red Maple	15	Pole/Log	8	
Black Cherry	10	Sapling/Pole	8	
Hemlock	15	Pole/Log	8	
Yellow Birch	5	Log/Pole	10	
Northern White Cedar	25	Pole/Log	8	

19 4319 - Mixed Upland Forest Poletimber Medium 3.2 65 1-50 N/A upland island in a swamp

20 623 - Emergent Wetland Nonstocked 1.7 Unspecified No

21 4112 - Maple, Beech, Cherry Association Sawtimber Well 15.6 100 111-140 N/A Mid quality Maple. Could be improved through thinning

Canopy Species	% Cover	Size Class	DBH	Age
Black Cherry	16	Log	14	
Hemlock	3	Log/Pole	10	
Northern White Cedar	3	Log/Pole	12	
Red Maple	35	Log/XLog	14	
Sugar Maple	38	Log/Pole	14	100
Yellow Birch	5	Log	12	

Sub-Canopy Species	Density	Avg. Height	Size
Sugar Maple	Low	< 5 feet	Sapling

22 4112 - Maple, Beech, Cherry Association Poletimber Well 21.9 90 111-140 N/A

Canopy Species	% Cover	Size Class	DBH	Age
Yellow Birch	5	Log/Pole	10	
Black Ash	5	Pole/Sapling	6	
Northern White Cedar	5	Pole/Log	8	
Sugar Maple	15	Log/Pole	8	
Hemlock	5	Log/Pole	10	
Red Maple	60	Pole/Log	8	90
Black Cherry	5	Pole/Log	8	

23 623 - Emergent Wetland Nonstocked 6.5 Unspecified No

24 500 - Water Nonstocked 2.1 Unspecified No



Stand	Level 4 Cover Type	Size Density	Acres	Stand Age	BA Range	Managed Site	General Comments
-------	--------------------	--------------	-------	-----------	----------	--------------	------------------

**25** 4319 - Mixed Upland Forest Poletimber Medium 1.5 70 81-110 N/A small upland Island in a swamp

**26** 6132 - Mixed Lowland Forest with Cedar Poletimber Well 6.2 75 Unspecified N/A

Canopy Species	% Cover	Size Class	DBH	Age
Northern White Cedar	20	Pole/Log	10	
Balsam Fir	15	Pole	8	
Red Maple	10	Pole	8	80
Hemlock	10	Log	10	
Black Ash	40	Pole	8	75
Black Spruce	5	Log/Pole	10	

**27** 6122 - Black Spruce Poletimber Well 2.3 70 111-140 N/A

Canopy Species	% Cover	Size Class	DBH	Age
Black Spruce	65	Pole/Log	8	70
Hemlock	5	Log/Pole	10	
Red Maple	10	Pole/Log	8	
Balsam Fir	15	Pole/Sapling	6	
White Pine	5	Log/Pole	14	

**28** 4112 - Maple, Beech, Cherry Association Sawtimber Well 92.9 88 141-170 N/A poor quality hardwoods

Canopy Species	% Cover	Size Class	DBH	Age
Sugar Maple	25	Log/Pole/XLog	16	
Red Maple	50	Log/Pole/XLog	16	88
Hemlock	5	Log/Pole	12	
Yellow Birch	5	Log/Pole/XLog	16	
Northern White Cedar	10	Log/Pole	15	
Black Cherry	5	Log/Pole	12	

**29** 6124 - Lowland Spruce-Fir Poletimber Well 3.9 40 Unspecified N/A

Canopy Species	% Cover	Size Class	DBH	Age
Black Spruce	30	Sapling/Pole	4	
Red Maple	20	Sapling/Pole	4	
Balsam Fir	30	Sapling/Pole	4	40
Yellow Birch	20	Pole	6	

Sub-Canopy Species	Density	Avg. Height	Size
Balsam Fir	High	5 - 10 feet	Sapling



Stand	Level 4 Cover Type	Size Density	Acres	Stand Age	BA Range	Managed Site	General Comments
-------	--------------------	--------------	-------	-----------	----------	--------------	------------------

**30** 6139 - Mixed Lowland Forest Poletimber Well 41.9 80 Unspecified N/A

Canopy Species	% Cover	Size Class	DBH	Age
Yellow Birch	5	Pole	6	
Black Spruce	15	Pole/Log	10	
Black Cherry	5	Sapling/Pole	6	
Hemlock	10	Log	10	
Northern White Cedar	10	Log/Pole	10	
Red Maple	25	Pole	8	80
Balsam Fir	15	Pole	8	
Black Ash	15	Pole	8	

**31** 6220 - Alder/willow Nonstocked 15.9 Unspecified No

**32** 6128 - Lowland Coniferous, Mixed Deciduous Poletimber Well 4.4 96 111-140 N/A

Canopy Species	% Cover	Size Class	DBH	Age
Black Spruce	15	Pole	8	
Northern White Cedar	20	Pole/Log	10	
Hemlock	10	Log	10	
Red Maple	20	Pole	8	96
Black Ash	20	Pole	8	
Balsam Fir	15	Pole	8	

**33** 6122 - Black Spruce Poletimber Well 25.9 60 111-140 N/A

Canopy Species	% Cover	Size Class	DBH	Age
Balsam Fir	20	Pole	8	
Northern White Cedar	10	Pole/Log/Sap	5	
Black Spruce	60	Pole/Sap/Log	5	60
Red Maple	5	Pole/Sap/Log	5	
Tamarack	5	Pole/Sap/Log	6	

**34** 4119 - Mixed Northern Hardwoods Sawtimber Well 49.8 88 141-170 N/A Mid quality hardwood, trace hemlock in draws

Canopy Species	% Cover	Size Class	DBH	Age	Sub-Canopy Species	Density	Avg. Height	Size
Yellow Birch	10	Log/XLog	12		Sugar Maple	Medium	10 - 20 feet	Sapling
Bigtooth Aspen	5	XLog/Log	18					
Hemlock	5	Log/Pole/XLog	12					
Sugar Maple	25	Log/XLog	14					
Northern White Cedar	5	Log/Pole	10					
Black Cherry	20	Log/XLog	16					
Red Maple	30	Log/XLog	14	88				



Stand	Level 4 Cover Type	Size Density	Acres	Stand Age	BA Range	Managed Site	General Comments			
35	4112 - Maple, Beech, Cherry Association	Poletimber Well	5.6	70	111-140	N/A				
		<b>Canopy Species</b>	<b>% Cover</b>	<b>Size Class</b>	<b>DBH</b>	<b>Age</b>	<b>Sub-Canopy Species</b>	<b>Density</b>	<b>Avg. Height</b>	<b>Size</b>
		Quaking Aspen	10	Log/XLog	14		Balsam Fir	Medium	10 - 20 feet	Sapling
		Red Maple	40	Pole	8					
		Sugar Maple	40	Pole	6	70				
		Black Cherry	10	Log/XLog	14					
37	6128 - Lowland Coniferous, Mixed Deciduous	Poletimber Well	34.2	89	81-110	N/A				
		<b>Canopy Species</b>	<b>% Cover</b>	<b>Size Class</b>	<b>DBH</b>	<b>Age</b>				
		Black Spruce	10	Pole	6					
		Hemlock	15	Pole	6					
		Red Maple	10	Pole	8					
		Black Ash	20	Pole	8					
		Northern White Cedar	45	Pole	6	89				
38	6220 - Alder/willow	Nonstocked	5.7		Unspecified	No				
39	4115 - Y.Birch, Hemlock NH	Sawtimber Well	87.3	100	171-200	N/A				
		<b>Canopy Species</b>	<b>% Cover</b>	<b>Size Class</b>	<b>DBH</b>	<b>Age</b>	<b>Sub-Canopy Species</b>	<b>Density</b>	<b>Avg. Height</b>	<b>Size</b>
		Yellow Birch	10	Log/XLog	12		Balsam Fir	Medium	5 - 10 feet	Sapling
		Sugar Maple	20	Log/Pole/XLog	10					
		Bigtooth Aspen	5	Log	12					
		Red Maple	35	Log/XLog/Pole	14	100				
		Hemlock	10	Log	10					
		Black Cherry	5	Log	12					
		Northern White Cedar	5	Pole/Sap/Log	6					
		Balsam Fir	10	Log	10					
40	6128 - Lowland Coniferous, Mixed Deciduous	Poletimber Well	34.6	100	81-110	N/A				
		<b>Canopy Species</b>	<b>% Cover</b>	<b>Size Class</b>	<b>DBH</b>	<b>Age</b>				
		Black Spruce	10	Pole/Log	10					
		Northern White Cedar	20	Pole/Log	8	100				
		Hemlock	20	Log	10					
		Balsam Fir	20	Pole	8					
		Black Ash	20	Pole	8					
		Red Maple	10	Pole	8					
41	623 - Emergent Wetland	Nonstocked	1.5		Unspecified	No				



Stand	Level 4 Cover Type	Size Density	Acres	Stand Age	BA Range	Managed Site	General Comments
-------	--------------------	--------------	-------	-----------	----------	--------------	------------------

**42** 6139 - Mixed Lowland Forest Poletimber Poor 9.7 80 51-80 N/A

Canopy Species	% Cover	Size Class	DBH	Age	Sub-Canopy Species	Density	Avg. Height	Size
Black Ash	45	Pole	6	80	Alder	High	5 - 10 feet	Tall Shrub
Red Maple	5	Sapling/Pole	8					
Hemlock	15	Log/Pole	10					
Sugar Maple	5	Pole/Sapling	6					
Northern White Cedar	15	Pole/Log	8					
Black Spruce	5	Pole/Log	8					
Balsam Fir	10	Pole/Sapling	6					

**43** 6118 - Lowland Deciduous with Cedar Poletimber Well 16.8 90 Unspecified N/A

Canopy Species	% Cover	Size Class	DBH	Age	Sub-Canopy Species	Density	Avg. Height	Size
Black Ash	40	Pole	6	90	Balsam Fir	High	Variable	Sapling
Paper Birch	30	Pole	8					
Northern White Cedar	30	Pole	8					

**44** 6220 - Alder/willow Nonstocked 8.6 Unspecified No

**46** 6117 - Lowland Deciduous, Mixed Coniferous Poletimber Well 18.5 70 111-140 N/A

Canopy Species	% Cover	Size Class	DBH	Age
Red Maple	35	Log/Pole	10	
Hemlock	20	Pole/Log	9	
Northern White Cedar	10	Pole/Log	8	
Yellow Birch	10	Log/Pole	10	
Balsam Fir	10	Pole/Log	8	
Black Ash	10	Pole/Log	8	
Black Cherry	5	Log/Pole	8	

**47** 6220 - Alder/willow Nonstocked 5.6 Unspecified No

**48** 4119 - Mixed Northern Hardwoods Poletimber Well 3.5 67 111-140 N/A Trace amounts of Balsom Fir found. aspen is falling out of this stand

Canopy Species	% Cover	Size Class	DBH	Age
Black Cherry	10	Pole	8	
Hemlock	5	Log/Pole	12	
Sugar Maple	25	Pole	8	
Balsam Fir	5	Pole/Sapling	6	
Bigtooth Aspen	15	Log	14	
Red Maple	40	Log/Pole	10	67



Stand	Level 4 Cover Type	Size Density	Acres	Stand Age	BA Range	Managed Site	General Comments																														
<b>49</b>	4112 - Maple, Beech, Cherry Association	Poletimber Well	6.6	67	141-170	N/A																															
<table border="1"> <thead> <tr> <th>Canopy Species</th> <th>% Cover</th> <th>Size Class</th> <th>DBH</th> <th>Age</th> </tr> </thead> <tbody> <tr> <td>Red Maple</td> <td>20</td> <td>Pole</td> <td>8</td> <td></td> </tr> <tr> <td>Basswood</td> <td>10</td> <td>Log</td> <td>12</td> <td></td> </tr> <tr> <td>Quaking Aspen</td> <td>10</td> <td>Log/XLog</td> <td>16</td> <td></td> </tr> <tr> <td>Black Cherry</td> <td>10</td> <td>Pole/Log</td> <td>10</td> <td></td> </tr> <tr> <td>Sugar Maple</td> <td>50</td> <td>Pole</td> <td>8</td> <td>67</td> </tr> </tbody> </table>								Canopy Species	% Cover	Size Class	DBH	Age	Red Maple	20	Pole	8		Basswood	10	Log	12		Quaking Aspen	10	Log/XLog	16		Black Cherry	10	Pole/Log	10		Sugar Maple	50	Pole	8	67
Canopy Species	% Cover	Size Class	DBH	Age																																	
Red Maple	20	Pole	8																																		
Basswood	10	Log	12																																		
Quaking Aspen	10	Log/XLog	16																																		
Black Cherry	10	Pole/Log	10																																		
Sugar Maple	50	Pole	8	67																																	
<b>50</b>	4116 - Mixed N. Hardwood - Aspen	Poletimber Well	5.3	60	141-170	N/A	Aspen is in poor condition and is falling out of the stand																														
<table border="1"> <thead> <tr> <th>Canopy Species</th> <th>% Cover</th> <th>Size Class</th> <th>DBH</th> <th>Age</th> </tr> </thead> <tbody> <tr> <td>Quaking Aspen</td> <td>30</td> <td>Log/XLog</td> <td>16</td> <td>80</td> </tr> <tr> <td>Black Cherry</td> <td>10</td> <td>Pole/Log</td> <td>10</td> <td></td> </tr> <tr> <td>Balsam Fir</td> <td>5</td> <td>Pole/Sapling</td> <td>6</td> <td></td> </tr> <tr> <td>Sugar Maple</td> <td>15</td> <td>Pole</td> <td>8</td> <td></td> </tr> <tr> <td>Red Maple</td> <td>40</td> <td>Pole/Log</td> <td>8</td> <td>60</td> </tr> </tbody> </table>								Canopy Species	% Cover	Size Class	DBH	Age	Quaking Aspen	30	Log/XLog	16	80	Black Cherry	10	Pole/Log	10		Balsam Fir	5	Pole/Sapling	6		Sugar Maple	15	Pole	8		Red Maple	40	Pole/Log	8	60
Canopy Species	% Cover	Size Class	DBH	Age																																	
Quaking Aspen	30	Log/XLog	16	80																																	
Black Cherry	10	Pole/Log	10																																		
Balsam Fir	5	Pole/Sapling	6																																		
Sugar Maple	15	Pole	8																																		
Red Maple	40	Pole/Log	8	60																																	
<b>51</b>	6124 - Lowland Spruce-Fir	Poletimber Well	6.2	60	81-110	N/A																															
<table border="1"> <thead> <tr> <th>Canopy Species</th> <th>% Cover</th> <th>Size Class</th> <th>DBH</th> <th>Age</th> </tr> </thead> <tbody> <tr> <td>Balsam Fir</td> <td>25</td> <td>Pole</td> <td>6</td> <td>60</td> </tr> <tr> <td>Northern White Cedar</td> <td>20</td> <td>Pole</td> <td>8</td> <td></td> </tr> <tr> <td>Black Spruce</td> <td>25</td> <td>Pole</td> <td>8</td> <td></td> </tr> <tr> <td>Hemlock</td> <td>25</td> <td>Pole/Log</td> <td>10</td> <td></td> </tr> <tr> <td>Black Ash</td> <td>5</td> <td>Pole/Log</td> <td>8</td> <td></td> </tr> </tbody> </table>								Canopy Species	% Cover	Size Class	DBH	Age	Balsam Fir	25	Pole	6	60	Northern White Cedar	20	Pole	8		Black Spruce	25	Pole	8		Hemlock	25	Pole/Log	10		Black Ash	5	Pole/Log	8	
Canopy Species	% Cover	Size Class	DBH	Age																																	
Balsam Fir	25	Pole	6	60																																	
Northern White Cedar	20	Pole	8																																		
Black Spruce	25	Pole	8																																		
Hemlock	25	Pole/Log	10																																		
Black Ash	5	Pole/Log	8																																		
<b>52</b>	6220 - Alder/willow	Nonstocked	7.7		Unspecified	No																															
<b>53</b>	4116 - Mixed N. Hardwood - Aspen	Poletimber Well	3.9	70	141-170	N/A	Aspen is falling out of this stand																														
<table border="1"> <thead> <tr> <th>Canopy Species</th> <th>% Cover</th> <th>Size Class</th> <th>DBH</th> <th>Age</th> </tr> </thead> <tbody> <tr> <td>Quaking Aspen</td> <td>30</td> <td>XLog/Log</td> <td>16</td> <td></td> </tr> <tr> <td>Black Cherry</td> <td>10</td> <td>Pole</td> <td>10</td> <td></td> </tr> <tr> <td>Red Maple</td> <td>40</td> <td>Pole/Log</td> <td>10</td> <td>70</td> </tr> <tr> <td>Sugar Maple</td> <td>20</td> <td>Pole</td> <td>8</td> <td></td> </tr> </tbody> </table>								Canopy Species	% Cover	Size Class	DBH	Age	Quaking Aspen	30	XLog/Log	16		Black Cherry	10	Pole	10		Red Maple	40	Pole/Log	10	70	Sugar Maple	20	Pole	8						
Canopy Species	% Cover	Size Class	DBH	Age																																	
Quaking Aspen	30	XLog/Log	16																																		
Black Cherry	10	Pole	10																																		
Red Maple	40	Pole/Log	10	70																																	
Sugar Maple	20	Pole	8																																		
<b>54</b>	6239 - Mixed Emergent Wetland	Nonstocked	2.1		Unspecified	No																															
<b>55</b>	4130 - Aspen	Sapling Well	2.9	30	Unspecified	N/A																															
<table border="1"> <thead> <tr> <th>Canopy Species</th> <th>% Cover</th> <th>Size Class</th> <th>DBH</th> <th>Age</th> </tr> </thead> <tbody> <tr> <td>Quaking Aspen</td> <td>100</td> <td>Sapling</td> <td>2</td> <td>30</td> </tr> </tbody> </table>								Canopy Species	% Cover	Size Class	DBH	Age	Quaking Aspen	100	Sapling	2	30																				
Canopy Species	% Cover	Size Class	DBH	Age																																	
Quaking Aspen	100	Sapling	2	30																																	



Stand	Level 4 Cover Type	Size Density	Acres	Stand Age	BA Range	Managed Site	General Comments
-------	--------------------	--------------	-------	-----------	----------	--------------	------------------

**56** 623 - Emergent Wetland Nonstocked 5.2 Unspecified No

**57** 4112 - Maple, Beech, Cherry Association Sapling Medium 1.7 30 1-50 N/A

Canopy Species	% Cover	Size Class	DBH	Age
Red Maple	80	Sapling	1	30
Quaking Aspen	20	Sapling	3	

**58** 4130 - Aspen Sawtimber Well 18.1 86 141-170 N/A Aspen is falling out of the stand

Canopy Species	% Cover	Size Class	DBH	Age	Sub-Canopy Species	Density	Avg. Height	Size
Quaking Aspen	60	Log/XLog	16	86	Balsam Fir	Low	5 - 10 feet	Sapling
Paper Birch	5	Log	12					
Black Cherry	5	Log	12					
Red Maple	30	Pole/Log	10					

**59** 3102 - Grass Nonstocked 1.7 Unspecified No

**60** 4116 - Mixed N. Hardwood - Aspen Sawtimber Well 10.4 87 111-140 N/A poor quality hardwood and old aspen

Canopy Species	% Cover	Size Class	DBH	Age
Quaking Aspen	30	Log	12	87
Black Cherry	15	Pole/Log	10	
Sugar Maple	25	Pole	8	
Red Maple	30	Pole	8	60

**61** 4116 - Mixed N. Hardwood - Aspen Poletimber Well 9.8 87 171-200 N/A better quality hardwood . Aspen is falling out of the stand

Canopy Species	% Cover	Size Class	DBH	Age
Sugar Maple	30	Pole	8	
Red Maple	30	Pole/Log	10	
Yellow Birch	5	Log	12	
Black Cherry	5	Log	12	
Quaking Aspen	30	XLog/Log	16	87

**62** 42340 - Upland Spruce/Fir Poletimber Medium 3.3 40 81-110 N/A Old opening filling in with Spruce and fir

Canopy Species	% Cover	Size Class	DBH	Age
Quaking Aspen	25	Pole	6	
White Pine	15	Pole	6	
Balsam Fir	30	Pole	6	
White Spruce	30	Pole	6	40



Stand	Level 4 Cover Type	Size Density	Acres	Stand Age	BA Range	Managed Site	General Comments
-------	--------------------	--------------	-------	-----------	----------	--------------	------------------

63	4139 - Aspen, Mixed Deciduous	Sawtimber Well	8.4	80	141-170	N/A	Poor quality aspen and hardwood
----	-------------------------------	----------------	-----	----	---------	-----	---------------------------------

Canopy Species	% Cover	Size Class	DBH	Age
Balsam Fir	10	Pole/Log	10	
Red Maple	25	Pole/Log	10	
Quaking Aspen	40	XLog/Log	16	80
Black Cherry	25	Pole/Log	10	

64	6223 - Inundated Shrub Swamp	Nonstocked	8.0		Unspecified	No	
----	------------------------------	------------	-----	--	-------------	----	--

65	6112 - Lowland Aspen	Sapling Well	1.9	40	Unspecified	N/A	
----	----------------------	--------------	-----	----	-------------	-----	--

Canopy Species	% Cover	Size Class	DBH	Age
Quaking Aspen	100	Sapling/Pole	5	40

66	4319 - Mixed Upland Forest	Sawtimber Well	4.6	105	81-110	N/A	Many small gaps with good regeneration
----	----------------------------	----------------	-----	-----	--------	-----	--

Canopy Species	% Cover	Size Class	DBH	Age
Balsam Fir	5	Pole/Sap/Log	6	
Sugar Maple	10	Pole	8	
Yellow Birch	10	XLog/Log	18	
Northern White Cedar	10	Sapling/Pole	8	
Hemlock	30	Log/XLog	14	
Black Spruce	5	Pole/Log	8	
Red Maple	30	Log/Pole	14	105

Sub-Canopy Species	Density	Avg. Height	Size
Balsam Fir	Medium	10 - 20 feet	Sapling

67	4319 - Mixed Upland Forest	Sawtimber Well	2.6	130	81-110	N/A	
----	----------------------------	----------------	-----	-----	--------	-----	--

Canopy Species	% Cover	Size Class	DBH	Age
Yellow Birch	10	Pole/Log	10	
Red Maple	30	Pole/Log	10	
Northern White Cedar	10	Pole/Log	8	
Hemlock	35	Log	14	130
Black Cherry	5	Pole/Log	8	
Sugar Maple	10	Log/Pole	10	

Sub-Canopy Species	Density	Avg. Height	Size
Red Maple	Medium	10 - 20 feet	Sapling

68	4119 - Mixed Northern Hardwoods	Sawtimber Well	21.1	105	111-140	N/A	Harvested in 1997. Great regeneration
----	---------------------------------	----------------	------	-----	---------	-----	---------------------------------------

Canopy Species	% Cover	Size Class	DBH	Age
Black Cherry	5	Log	14	
Balsam Fir	5	Pole/Log	8	
Basswood	10	XLog/Log	16	
Sugar Maple	60	Log/Pole/XLog	14	105
Yellow Birch	10	XLog	20	
Red Maple	10	Pole/Log	8	

Sub-Canopy Species	Density	Avg. Height	Size
Sugar Maple	High	10 - 20 feet	Sapling





Stand	Level 4 Cover Type	Size Density	Acres	Stand Age	BA Range	Managed Site	General Comments
-------	--------------------	--------------	-------	-----------	----------	--------------	------------------

**69** 42350 - Upland Hemlock Poletimber Well 11.2 106 51-80 N/A

Canopy Species	% Cover	Size Class	DBH	Age
Balsam Fir	10	Pole/Log	8	
Northern White Cedar	10	Log/Pole	8	
Red Maple	30	Pole	8	
Hemlock	50	Log/Pole	10	106

**71** 4110 - Sugar Maple Association Sawtimber Well 7.3 105 111-140 N/A Nice Hardwood stand

Canopy Species	% Cover	Size Class	DBH	Age	Sub-Canopy Species	Density	Avg. Height	Size
Sugar Maple	60	Log/Pole/XLog	14	105	Sugar Maple	Low	10 - 20 feet	Sapling
Basswood	10	Log/XLog	16					
Red Maple	20	Pole/Log	12					
Black Cherry	10	Log	14					

**72** 4110 - Sugar Maple Association Sawtimber Well 10.5 120 81-110 N/A Good Log stand with good regeneration

Canopy Species	% Cover	Size Class	DBH	Age	Sub-Canopy Species	Density	Avg. Height	Size
Sugar Maple	90	Log/XLog/Pole	16	120	Sugar Maple	High	10 - 20 feet	Sapling
Red Maple	10	Log	12					

**73** 4130 - Aspen Sapling Well 1.5 30 Unspecified N/A

Canopy Species	% Cover	Size Class	DBH	Age
Northern White Cedar	5	Pole	6	
Hemlock	5	Pole	8	
Red Maple	20	Sapling/Pole	4	
Yellow Birch	5	Pole	6	
Balsam Fir	5	Pole	6	
Quaking Aspen	60	Sapling/Pole	4	30

**74** 6128 - Lowland Coniferous, Mixed Deciduous Poletimber Well 10.3 90 Unspecified N/A

Canopy Species	% Cover	Size Class	DBH	Age
Yellow Birch	10	Pole	8	
Red Maple	10	Pole	8	
Black Spruce	30	Pole	8	
Black Ash	10	Pole	8	
Northern White Cedar	40	Pole/Log	10	90



Stand	Level 4 Cover Type	Size Density	Acres	Stand Age	BA Range	Managed Site	General Comments
-------	--------------------	--------------	-------	-----------	----------	--------------	------------------

**75** 4115 - Y.Birch, Hemlock NH Sawtimber Medium 8.0 70 111-140 N/A

Canopy Species	% Cover	Size Class	DBH	Age	Sub-Canopy Species	Density	Avg. Height	Size
Black Cherry	10	Log	12		Hemlock	Medium	10 - 20 feet	Pole
Yellow Birch	10	Log/Pole	14		Balsam Fir	Medium	10 - 20 feet	Sapling
Hemlock	15	Pole	8					
Balsam Fir	10	Pole	6					
Red Maple	55	Pole/Log	10	70				

**76** 6128 - Lowland Coniferous, Mixed Deciduous Sawtimber Well 5.0 80 Unspecified N/A

Canopy Species	% Cover	Size Class	DBH	Age	Sub-Canopy Species	Density	Avg. Height	Size
Black Ash	20	Pole/Log	8		Red Maple	Medium	5 - 10 feet	Sapling
Northern White Cedar	30	Pole/Log	8					
Yellow Birch	10	Log	10					
Red Maple	10	Log/Pole	10					
Hemlock	30	Log	12	80				

**77** 6132 - Mixed Lowland Forest with Cedar Poletimber Well 14.2 110 81-110 N/A

Canopy Species	% Cover	Size Class	DBH	Age
Black Ash	30	Pole	8	
Black Spruce	10	Pole	6	
Red Maple	15	Pole	8	
Northern White Cedar	30	Pole	6	110
Hemlock	15	Log/Pole	10	

**79** 4110 - Sugar Maple Association Sawtimber Well 8.3 100 111-140 N/A Good Quality saw logs.

Canopy Species	% Cover	Size Class	DBH	Age	Sub-Canopy Species	Density	Avg. Height	Size
Sugar Maple	84	Log/Pole/XLog	16	100	Balsam Fir	Medium	5 - 10 feet	Sapling
Northern White Cedar	3	Log/Pole	10		Sugar Maple	High	10 - 20 feet	Sapling
Balsam Fir	3	Pole/Sapling	6					
Hemlock	5	Log/Pole	12					
Black Cherry	5	Log	14					

**80** 4130 - Aspen Sapling Well 26.3 26 Unspecified N/A Good aspen regeneration

Canopy Species	% Cover	Size Class	DBH	Age
Balsam Fir	15	Sapling	3	
Quaking Aspen	85	Pole/Sapling	5	26



Stand	Level 4 Cover Type	Size Density	Acres	Stand Age	BA Range	Managed Site	General Comments
-------	--------------------	--------------	-------	-----------	----------	--------------	------------------

**81** 4115 - Y.Birch, Hemlock NH Sawtimber Medium 6.0 100 81-110 N/A

Canopy Species	% Cover	Size Class	DBH	Age	Sub-Canopy Species	Density	Avg. Height	Size
Black Cherry	5	Pole/Log	8		Balsam Fir	Medium	5 - 10 feet	Sapling
Yellow Birch	15	Log	12					
Hemlock	10	Pole	8					
Red Maple	10	Log/Pole	12					
Balsam Fir	15	Pole	8					
Northern White Cedar	10	Pole	8					
Sugar Maple	35	Pole	8	100				

**82** 4119 - Mixed Northern Hardwoods Sawtimber Well 67.1 100 111-140 N/A good regeneration from past harvest

Canopy Species	% Cover	Size Class	DBH	Age	Sub-Canopy Species	Density	Avg. Height	Size
Yellow Birch	5	Log/XLog	16		Sugar Maple	Medium	>20 feet	Sapling
Red Maple	45	Log	12	100	Balsam Fir	Medium	10 - 20 feet	Sapling
Sugar Maple	25	Log	12					
Basswood	5	Log	12					
Balsam Fir	10	Pole/Log	10					
Northern White Cedar	10	Pole/Log	10					

**83** 6139 - Mixed Lowland Forest Poletimber Well 14.6 80 81-110 N/A

Canopy Species	% Cover	Size Class	DBH	Age
Red Maple	35	Pole	8	80
Yellow Birch	10	Log/Pole	12	
Black Spruce	5	Log/Pole	10	
Balsam Fir	20	Pole	6	
Hemlock	10	Log/Pole	10	
Black Cherry	5	Log/Pole	10	
Northern White Cedar	15	Pole	8	

**84** 4119 - Mixed Northern Hardwoods Sawtimber Well 6.8 105 111-140 N/A Poor quality stand

Canopy Species	% Cover	Size Class	DBH	Age	Sub-Canopy Species	Density	Avg. Height	Size
Sugar Maple	20	Pole/Sap/Log	8		Balsam Fir	Medium	5 - 10 feet	Sapling
Red Maple	45	Log/Pole/XLog	14	105				
Black Spruce	5	Pole/Log	8					
Yellow Birch	10	Log	10					
Black Cherry	10	Log/Pole	10					
Northern White Cedar	10	Pole	8					



Stand	Level 4 Cover Type	Size Density	Acres	Stand Age	BA Range	Managed Site	General Comments
-------	--------------------	--------------	-------	-----------	----------	--------------	------------------

**85** 4115 - Y.Birch, Hemlock NH Sawtimber Well 55.9 110 111-140 N/A nice hardwood stand mostly logs. good regeneration

Canopy Species	% Cover	Size Class	DBH	Age	Sub-Canopy Species	Density	Avg. Height	Size
Red Maple	15	Log/XLog	16		Sugar Maple	High	5 - 10 feet	Sapling
Hemlock	15	Log/XLog	14					
Basswood	10	Log	14					
Sugar Maple	50	XLog/Log	18	110				
Yellow Birch	10	Log	14					

**86** 4112 - Maple, Beech, Cherry Association Sawtimber Well 10.0 100 111-140 N/A

Canopy Species	% Cover	Size Class	DBH	Age	Sub-Canopy Species	Density	Avg. Height	Size
Yellow Birch	10	Log	14		Red Maple	Medium	5 - 10 feet	Sapling
Basswood	10	Pole	8		Balsam Fir	Low	5 - 10 feet	Sapling
Black Cherry	10	Log	12		Black Cherry	Medium	5 - 10 feet	Sapling
Red Maple	20	Log	12					
Sugar Maple	50	Log/XLog	14	100				

**87** 6130 - Fir, Aspen, Maple Poletimber Medium 6.7 95 Unspecified N/A

Canopy Species	% Cover	Size Class	DBH	Age	Sub-Canopy Species	Density	Avg. Height	Size
Balsam Fir	25	Pole/Sapling	4		Alder	Medium	5 - 10 feet	Tall Shrub
Red Maple	25	Pole	6	95				
Black Spruce	25	Pole/Sapling	4					
Balsam Poplar	25	Pole/Log	10					

**89** 4319 - Mixed Upland Forest Sawtimber Well 74.1 85 111-140 N/A

Canopy Species	% Cover	Size Class	DBH	Age	Sub-Canopy Species	Density	Avg. Height	Size
Northern White Cedar	5	Pole/Log	8		Sugar Maple	High	10 - 20 feet	Sapling
Balsam Fir	10	Pole/Sapling	6					
Black Cherry	5	Pole/Log	8					
Red Maple	35	Log/Pole	10	85				
White Spruce	10	Log/Pole	10					
Yellow Birch	10	Log	14					
Sugar Maple	5	Log/Pole	14	105				
Hemlock	20	Log	12					



Stand	Level 4 Cover Type	Size Density	Acres	Stand Age	BA Range	Managed Site	General Comments
-------	--------------------	--------------	-------	-----------	----------	--------------	------------------

**90** 4319 - Mixed Upland Forest Sawtimber Well 16.1 100 81-110 N/A

Canopy Species	% Cover	Size Class	DBH	Age	Sub-Canopy Species	Density	Avg. Height	Size
Black Ash	10	Sapling/Pole/Log	4		Red Maple	Medium	10 - 20 feet	Sapling
Black Spruce	5	Pole/Log	8		Sugar Maple	Medium	10 - 20 feet	Sapling
Northern White Cedar	10	Log	10					
White Pine	5	XLog/Log	18					
Red Maple	35	Log/Pole	12	100				
Sugar Maple	5	Log/Pole	12					
Hemlock	30	Log	14					

**92** 6128 - Lowland Coniferous, Mixed Deciduous Poletimber Well 59.7 110 Unspecified N/A

Canopy Species	% Cover	Size Class	DBH	Age
Yellow Birch	5	Log/Pole	10	
Quaking Aspen	2	Log/Pole	10	
Red Maple	4	Log/Pole	10	
Northern White Cedar	30	Log/Pole	10	110
Black Spruce	7	Log/Pole	10	
Balsam Fir	10	Log/Pole	10	
Hemlock	15	Log/Pole	10	
Black Ash	27	Pole	8	

**93** 4119 - Mixed Northern Hardwoods Sawtimber Well 42.3 105 111-140 N/A

Canopy Species	% Cover	Size Class	DBH	Age	Sub-Canopy Species	Density	Avg. Height	Size
Black Cherry	10	Log/XLog	16		Sugar Maple	Medium	5 - 10 feet	Sapling
Red Maple	35	Log/Pole	14	105	Balsam Fir	Medium	5 - 10 feet	Sapling
Northern White Cedar	5	Log/Pole	10					
Sugar Maple	20	Log/Pole/XLog	14					
Hemlock	10	Pole/Log	10					
Balsam Fir	20	Pole/Log	10					

**94** 6132 - Mixed Lowland Forest with Cedar Poletimber Medium 106.6 110 81-110 N/A

Canopy Species	% Cover	Size Class	DBH	Age
Black Ash	35	Log/Pole	10	
Northern White Cedar	40	Log/Pole	10	110
Yellow Birch	5	Pole/Log	8	
Hemlock	10	Log/Pole	12	
Red Maple	10	Pole/Sapling	6	

**95** 6229 - Mixed lowland shrub Nonstocked 13.9 Unspecified No



Stand	Level 4 Cover Type	Size Density	Acres	Stand Age	BA Range	Managed Site	General Comments
-------	--------------------	--------------	-------	-----------	----------	--------------	------------------

**96** 4119 - Mixed Northern Hardwoods Poletimber Well 6.3 100 81-110 N/A Mixed young stand

Canopy Species	% Cover	Size Class	DBH	Age	Sub-Canopy Species	Density	Avg. Height	Size
Hemlock	5	Log/Pole	10		Sugar Maple	Medium	10 - 20 feet	Sapling
Sugar Maple	10	Pole	8		Balsam Fir	Medium	10 - 20 feet	Sapling
Yellow Birch	10	Pole/Log	8					
Red Maple	45	Log/Pole	10	100				
Northern White Cedar	5	Pole/Log	8					
Black Ash	10	Pole/Log	8					
Balsam Fir	15	Pole/Sapling	6					

**97** 4191 - Mixed Upland Deciduous with Conifer Poletimber Well 13.8 80 111-140 N/A

Canopy Species	% Cover	Size Class	DBH	Age
Balsam Fir	15	Pole	8	
Sugar Maple	5	Log/Pole	10	
Black Ash	15	Pole/Log	8	
Northern White Cedar	10	Pole/Log	8	
Hemlock	5	Log/Pole	10	
Red Maple	50	Pole/Log	10	80

**98** 6132 - Mixed Lowland Forest with Cedar Poletimber Medium 11.2 70 81-110 N/A

Canopy Species	% Cover	Size Class	DBH	Age
Black Spruce	15	Pole	8	
Balsam Fir	15	Pole	8	
Northern White Cedar	20	Pole/Log	12	
Black Cherry	25	Log	12	
Red Maple	25	Pole/Log	10	70

**99** 4112 - Maple, Beech, Cherry Association Sawtimber Well 14.0 105 111-140 N/A Good quality stand

Canopy Species	% Cover	Size Class	DBH	Age	Sub-Canopy Species	Density	Avg. Height	Size
Balsam Fir	10	Pole/Log	8		Sugar Maple	Medium	5 - 10 feet	Sapling
Sugar Maple	65	Log/Pole/XLog	14	105				
Red Maple	15	Log/Pole/XLog	12					
Hemlock	10	Log/Pole	12					

**100** 6220 - Alder/willow Nonstocked 4.9 Unspecified No

**101** 500 - Water Nonstocked 4.2 Unspecified No



Stand	Level 4 Cover Type	Size Density	Acres	Stand Age	BA Range	Managed Site	General Comments
-------	--------------------	--------------	-------	-----------	----------	--------------	------------------

**102** 42380 - Non Pine Upland Conifer, Mixed Deciduous Poletimber Medium 4.0 80 81-110 N/A

Canopy Species	% Cover	Size Class	DBH	Age
Balsam Fir	10	Log	12	
Northern White Cedar	20	Pole	8	
Black Ash	20	Pole/Log	8	
Red Maple	10	Pole/Log	8	
Hemlock	40	Log/Pole	10	80

Sub-Canopy Species	Density	Avg. Height	Size
Balsam Fir	High	10 - 20 feet	Sapling

**103** 4112 - Maple, Beech, Cherry Association Sawtimber Well 4.8 93 81-110 N/A

Canopy Species	% Cover	Size Class	DBH	Age
Sugar Maple	50	Log/Pole/XLog	16	93
Red Maple	30	Log/Pole	10	
White Ash	5	Log	12	
Yellow Birch	5	Pole/Log	8	
Northern White Cedar	5	Log/Pole	10	
Hemlock	5	Log/Pole	12	

Sub-Canopy Species	Density	Avg. Height	Size
Sugar Maple	Low	5 - 10 feet	Sapling

**104** 3105 - Mixed Upland Herbaceous Nonstocked 2.0 Unspecified No

**105** 623 - Emergent Wetland Nonstocked 5.8 Unspecified No

**106** 6120 - Lowland Cedar Poletimber Well 32.2 110 Unspecified N/A

Canopy Species	% Cover	Size Class	DBH	Age
Balsam Fir	20	Pole	6	
Paper Birch	2	Pole	8	
Northern White Cedar	50	Pole	8	110
Black Ash	20	Pole/Sapling	6	
Red Maple	3	Pole	8	
Balsam Poplar	5	Pole	8	

**108** 4130 - Aspen Sapling Well 45.3 26 Unspecified N/A

Canopy Species	% Cover	Size Class	DBH	Age
Quaking Aspen	90	Pole/Sapling	5	26
Balsam Fir	10	Sapling/Pole	4	



Stand	Level 4 Cover Type	Size Density	Acres	Stand Age	BA Range	Managed Site	General Comments																																		
<b>109</b>	4112 - Maple, Beech, Cherry Association	Poletimber Well	4.6	90	51-80	N/A	thinned 2/2020. trace of ash Cut with 32-019-16. TCR 2/25/2020																																		
<table border="1"> <thead> <tr> <th>Canopy Species</th> <th>% Cover</th> <th>Size Class</th> <th>DBH</th> <th>Age</th> </tr> </thead> <tbody> <tr> <td>Sugar Maple</td> <td>20</td> <td>Pole</td> <td>6</td> <td></td> </tr> <tr> <td>Black Cherry</td> <td>20</td> <td>Log</td> <td>12</td> <td></td> </tr> <tr> <td>Balsam Fir</td> <td>5</td> <td>Pole</td> <td>6</td> <td></td> </tr> <tr> <td>Red Maple</td> <td>50</td> <td>Pole/Log</td> <td>10</td> <td>90</td> </tr> <tr> <td>Hemlock</td> <td>5</td> <td>Log</td> <td>12</td> <td></td> </tr> </tbody> </table>		Canopy Species	% Cover	Size Class	DBH	Age	Sugar Maple	20	Pole	6		Black Cherry	20	Log	12		Balsam Fir	5	Pole	6		Red Maple	50	Pole/Log	10	90	Hemlock	5	Log	12		<table border="1"> <thead> <tr> <th>Sub-Canopy Species</th> <th>Density</th> <th>Avg. Height</th> <th>Size</th> </tr> </thead> <tbody> <tr> <td>Balsam Fir</td> <td>Low</td> <td>10 - 20 feet</td> <td>Pole</td> </tr> </tbody> </table>		Sub-Canopy Species	Density	Avg. Height	Size	Balsam Fir	Low	10 - 20 feet	Pole
Canopy Species	% Cover	Size Class	DBH	Age																																					
Sugar Maple	20	Pole	6																																						
Black Cherry	20	Log	12																																						
Balsam Fir	5	Pole	6																																						
Red Maple	50	Pole/Log	10	90																																					
Hemlock	5	Log	12																																						
Sub-Canopy Species	Density	Avg. Height	Size																																						
Balsam Fir	Low	10 - 20 feet	Pole																																						
<b>110</b>	4110 - Sugar Maple Association	Sawtimber Well	14.8	105	81-110	N/A	thinned 2/2020. Good quality maple stand Cut with 32-019-16. TCR 2/25/2020																																		
<table border="1"> <thead> <tr> <th>Canopy Species</th> <th>% Cover</th> <th>Size Class</th> <th>DBH</th> <th>Age</th> </tr> </thead> <tbody> <tr> <td>Red Maple</td> <td>10</td> <td>Log</td> <td>10</td> <td></td> </tr> <tr> <td>Sugar Maple</td> <td>80</td> <td>Log/Pole/XLog</td> <td>14</td> <td>105</td> </tr> <tr> <td>Black Cherry</td> <td>10</td> <td>Log</td> <td>10</td> <td></td> </tr> </tbody> </table>		Canopy Species	% Cover	Size Class	DBH	Age	Red Maple	10	Log	10		Sugar Maple	80	Log/Pole/XLog	14	105	Black Cherry	10	Log	10		<table border="1"> <thead> <tr> <th>Sub-Canopy Species</th> <th>Density</th> <th>Avg. Height</th> <th>Size</th> </tr> </thead> <tbody> <tr> <td>Balsam Fir</td> <td>Low</td> <td>5 - 10 feet</td> <td>Sapling</td> </tr> <tr> <td>Yellow Birch</td> <td>Low</td> <td>5 - 10 feet</td> <td>Sapling</td> </tr> </tbody> </table>		Sub-Canopy Species	Density	Avg. Height	Size	Balsam Fir	Low	5 - 10 feet	Sapling	Yellow Birch	Low	5 - 10 feet	Sapling						
Canopy Species	% Cover	Size Class	DBH	Age																																					
Red Maple	10	Log	10																																						
Sugar Maple	80	Log/Pole/XLog	14	105																																					
Black Cherry	10	Log	10																																						
Sub-Canopy Species	Density	Avg. Height	Size																																						
Balsam Fir	Low	5 - 10 feet	Sapling																																						
Yellow Birch	Low	5 - 10 feet	Sapling																																						
<b>111</b>	4116 - Mixed N. Hardwood - Aspen	Poletimber Well	6.3	100	81-110	N/A																																			
<table border="1"> <thead> <tr> <th>Canopy Species</th> <th>% Cover</th> <th>Size Class</th> <th>DBH</th> <th>Age</th> </tr> </thead> <tbody> <tr> <td>Quaking Aspen</td> <td>20</td> <td>XLog/Log</td> <td>16</td> <td></td> </tr> <tr> <td>Red Maple</td> <td>50</td> <td>Log</td> <td>12</td> <td>100</td> </tr> <tr> <td>Balsam Fir</td> <td>10</td> <td>Log</td> <td>12</td> <td></td> </tr> <tr> <td>Sugar Maple</td> <td>20</td> <td>Pole</td> <td>8</td> <td></td> </tr> </tbody> </table>		Canopy Species	% Cover	Size Class	DBH	Age	Quaking Aspen	20	XLog/Log	16		Red Maple	50	Log	12	100	Balsam Fir	10	Log	12		Sugar Maple	20	Pole	8																
Canopy Species	% Cover	Size Class	DBH	Age																																					
Quaking Aspen	20	XLog/Log	16																																						
Red Maple	50	Log	12	100																																					
Balsam Fir	10	Log	12																																						
Sugar Maple	20	Pole	8																																						
<b>112</b>	4112 - Maple, Beech, Cherry Association	Sawtimber Well	5.3	90	81-110	N/A	thinned 2/2020. Cut with 32-019-16. TCR 2/25/2020																																		
<table border="1"> <thead> <tr> <th>Canopy Species</th> <th>% Cover</th> <th>Size Class</th> <th>DBH</th> <th>Age</th> </tr> </thead> <tbody> <tr> <td>Red Maple</td> <td>50</td> <td>Log</td> <td>12</td> <td>90</td> </tr> <tr> <td>Yellow Birch</td> <td>10</td> <td>Pole</td> <td>8</td> <td></td> </tr> <tr> <td>Sugar Maple</td> <td>40</td> <td>Log</td> <td>12</td> <td></td> </tr> </tbody> </table>		Canopy Species	% Cover	Size Class	DBH	Age	Red Maple	50	Log	12	90	Yellow Birch	10	Pole	8		Sugar Maple	40	Log	12		<table border="1"> <thead> <tr> <th>Sub-Canopy Species</th> <th>Density</th> <th>Avg. Height</th> <th>Size</th> </tr> </thead> <tbody> <tr> <td>Sugar Maple</td> <td>Low</td> <td>10 - 20 feet</td> <td>Pole</td> </tr> </tbody> </table>		Sub-Canopy Species	Density	Avg. Height	Size	Sugar Maple	Low	10 - 20 feet	Pole										
Canopy Species	% Cover	Size Class	DBH	Age																																					
Red Maple	50	Log	12	90																																					
Yellow Birch	10	Pole	8																																						
Sugar Maple	40	Log	12																																						
Sub-Canopy Species	Density	Avg. Height	Size																																						
Sugar Maple	Low	10 - 20 feet	Pole																																						
<b>113</b>	4112 - Maple, Beech, Cherry Association	Sawtimber Well	3.2	100	81-110	N/A																																			
<table border="1"> <thead> <tr> <th>Canopy Species</th> <th>% Cover</th> <th>Size Class</th> <th>DBH</th> <th>Age</th> </tr> </thead> <tbody> <tr> <td>Red Maple</td> <td>40</td> <td>Pole/Log</td> <td>10</td> <td></td> </tr> <tr> <td>Sugar Maple</td> <td>60</td> <td>Pole/Log</td> <td>10</td> <td>100</td> </tr> </tbody> </table>		Canopy Species	% Cover	Size Class	DBH	Age	Red Maple	40	Pole/Log	10		Sugar Maple	60	Pole/Log	10	100	<table border="1"> <thead> <tr> <th>Sub-Canopy Species</th> <th>Density</th> <th>Avg. Height</th> <th>Size</th> </tr> </thead> <tbody> <tr> <td>Balsam Fir</td> <td>Low</td> <td>5 - 10 feet</td> <td>Sapling</td> </tr> </tbody> </table>		Sub-Canopy Species	Density	Avg. Height	Size	Balsam Fir	Low	5 - 10 feet	Sapling															
Canopy Species	% Cover	Size Class	DBH	Age																																					
Red Maple	40	Pole/Log	10																																						
Sugar Maple	60	Pole/Log	10	100																																					
Sub-Canopy Species	Density	Avg. Height	Size																																						
Balsam Fir	Low	5 - 10 feet	Sapling																																						
<b>114</b>	4319 - Mixed Upland Forest	Poletimber Medium	3.0	105	81-110	N/A	stand is breaking apart																																		
<table border="1"> <thead> <tr> <th>Canopy Species</th> <th>% Cover</th> <th>Size Class</th> <th>DBH</th> <th>Age</th> </tr> </thead> <tbody> <tr> <td>Red Maple</td> <td>30</td> <td>Pole</td> <td>6</td> <td>105</td> </tr> <tr> <td>Yellow Birch</td> <td>20</td> <td>Pole</td> <td>6</td> <td></td> </tr> <tr> <td>Balsam Fir</td> <td>25</td> <td>Pole</td> <td>6</td> <td></td> </tr> <tr> <td>White Spruce</td> <td>10</td> <td>Pole</td> <td>6</td> <td></td> </tr> <tr> <td>Northern White Cedar</td> <td>10</td> <td>Pole</td> <td>6</td> <td></td> </tr> <tr> <td>Hemlock</td> <td>5</td> <td>Log/Pole</td> <td>12</td> <td></td> </tr> </tbody> </table>		Canopy Species	% Cover	Size Class	DBH	Age	Red Maple	30	Pole	6	105	Yellow Birch	20	Pole	6		Balsam Fir	25	Pole	6		White Spruce	10	Pole	6		Northern White Cedar	10	Pole	6		Hemlock	5	Log/Pole	12						
Canopy Species	% Cover	Size Class	DBH	Age																																					
Red Maple	30	Pole	6	105																																					
Yellow Birch	20	Pole	6																																						
Balsam Fir	25	Pole	6																																						
White Spruce	10	Pole	6																																						
Northern White Cedar	10	Pole	6																																						
Hemlock	5	Log/Pole	12																																						





Stand	Level 4 Cover Type	Size Density	Acres	Stand Age	BA Range	Managed Site	General Comments
-------	--------------------	--------------	-------	-----------	----------	--------------	------------------

**115**      622 - Lowland Shrub      Nonstocked      3.0           Unspecified      No

**116**      6128 - Lowland Coniferous, Mixed Deciduous      Poletimber Well      14.6      60      Unspecified      N/A

Canopy Species	% Cover	Size Class	DBH	Age
Balsam Fir	10	Pole/Sapling	5	
Black Ash	30	Pole	5	
Black Spruce	20	Pole/Sapling	5	
Red Maple	10	Pole/Sapling	5	
Northern White Cedar	30	Pole	5	60

**117**      4115 - Y.Birch, Hemlock NH      Poletimber Well      1.7      80      111-140      N/A

Canopy Species	% Cover	Size Class	DBH	Age
Red Maple	55	Log/Pole	10	80
Black Spruce	5	Log/Pole	10	
Northern White Cedar	5	Pole/Log	8	
Hemlock	15	Log/Pole	12	
Balsam Fir	10	Pole	8	
Yellow Birch	10	Log	12	

Sub-Canopy Species	Density	Avg. Height	Size
Red Maple	Low	5 - 10 feet	Sapling

**119**      6120 - Lowland Cedar      Poletimber Medium      7.7      90      Unspecified      N/A      Much of stand is jackstrawed

Canopy Species	% Cover	Size Class	DBH	Age
Northern White Cedar	70	Pole/Log	12	90
Black Spruce	10	Pole/Log	10	
Red Maple	10	Pole/Log	10	
Yellow Birch	10	Pole/Log	10	

Sub-Canopy Species	Density	Avg. Height	Size
Black Ash	Medium	5 - 10 feet	Sapling
Red Maple	Medium	5 - 10 feet	Sapling

**120**      4119 - Mixed Northern Hardwoods      Sawtimber Medium      12.8      80      51-80      N/A

Canopy Species	% Cover	Size Class	DBH	Age
Black Cherry	10	Log	10	
Sugar Maple	10	Log	12	
Red Maple	40	Log	14	80
Yellow Birch	10	Log	14	
Northern White Cedar	15	Pole	8	
Balsam Fir	15	Pole/Log	10	

Sub-Canopy Species	Density	Avg. Height	Size
Balsam Fir	Medium	5 - 10 feet	Sapling



Stand	Level 4 Cover Type	Size Density	Acres	Stand Age	BA Range	Managed Site	General Comments																																													
<b>121</b>	6120 - Lowland Cedar	Poletimber Medium	24.2	100	Unspecified	N/A																																														
<table border="1"> <thead> <tr> <th>Canopy Species</th> <th>% Cover</th> <th>Size Class</th> <th>DBH</th> <th>Age</th> </tr> </thead> <tbody> <tr> <td>Black Ash</td> <td>10</td> <td>Pole</td> <td>8</td> <td></td> </tr> <tr> <td>Balsam Fir</td> <td>20</td> <td>Pole</td> <td>8</td> <td></td> </tr> <tr> <td>Black Spruce</td> <td>20</td> <td>Pole</td> <td>8</td> <td></td> </tr> <tr> <td>Northern White Cedar</td> <td>50</td> <td>Pole</td> <td>8</td> <td>100</td> </tr> </tbody> </table>								Canopy Species	% Cover	Size Class	DBH	Age	Black Ash	10	Pole	8		Balsam Fir	20	Pole	8		Black Spruce	20	Pole	8		Northern White Cedar	50	Pole	8	100																				
Canopy Species	% Cover	Size Class	DBH	Age																																																
Black Ash	10	Pole	8																																																	
Balsam Fir	20	Pole	8																																																	
Black Spruce	20	Pole	8																																																	
Northern White Cedar	50	Pole	8	100																																																
<b>122</b>	6119 - Mixed Lowland Deciduous Forest	Poletimber Well	1.2	70	81-110	N/A	Low quality ash and red maple																																													
<table border="1"> <thead> <tr> <th>Canopy Species</th> <th>% Cover</th> <th>Size Class</th> <th>DBH</th> <th>Age</th> <th>Sub-Canopy Species</th> <th>Density</th> <th>Avg. Height</th> <th>Size</th> </tr> </thead> <tbody> <tr> <td>Red Maple</td> <td>50</td> <td>Pole</td> <td>6</td> <td>70</td> <td>Balsam Fir</td> <td>Medium</td> <td>5 - 10 feet</td> <td>Sapling</td> </tr> <tr> <td>Black Ash</td> <td>50</td> <td>Pole</td> <td>6</td> <td></td> <td></td> <td></td> <td></td> <td></td> </tr> </tbody> </table>								Canopy Species	% Cover	Size Class	DBH	Age	Sub-Canopy Species	Density	Avg. Height	Size	Red Maple	50	Pole	6	70	Balsam Fir	Medium	5 - 10 feet	Sapling	Black Ash	50	Pole	6																							
Canopy Species	% Cover	Size Class	DBH	Age	Sub-Canopy Species	Density	Avg. Height	Size																																												
Red Maple	50	Pole	6	70	Balsam Fir	Medium	5 - 10 feet	Sapling																																												
Black Ash	50	Pole	6																																																	
<b>123</b>	122 - Road/Parking Lot	Nonstocked	1.1		Unspecified	No	Diffin Road																																													
<b>124</b>	6120 - Lowland Cedar	Poletimber Poor	7.6	80	Unspecified	N/A	Flooded borders on non-forested																																													
<table border="1"> <thead> <tr> <th>Canopy Species</th> <th>% Cover</th> <th>Size Class</th> <th>DBH</th> <th>Age</th> <th>Sub-Canopy Species</th> <th>Density</th> <th>Avg. Height</th> <th>Size</th> </tr> </thead> <tbody> <tr> <td>Northern White Cedar</td> <td>75</td> <td>Sapling/Pole</td> <td>4</td> <td>80</td> <td>Alder</td> <td>High</td> <td>5 - 10 feet</td> <td>Tall Shrub</td> </tr> <tr> <td>Balsam Fir</td> <td>25</td> <td>Sapling/Pole</td> <td>4</td> <td></td> <td></td> <td></td> <td></td> <td></td> </tr> </tbody> </table>								Canopy Species	% Cover	Size Class	DBH	Age	Sub-Canopy Species	Density	Avg. Height	Size	Northern White Cedar	75	Sapling/Pole	4	80	Alder	High	5 - 10 feet	Tall Shrub	Balsam Fir	25	Sapling/Pole	4																							
Canopy Species	% Cover	Size Class	DBH	Age	Sub-Canopy Species	Density	Avg. Height	Size																																												
Northern White Cedar	75	Sapling/Pole	4	80	Alder	High	5 - 10 feet	Tall Shrub																																												
Balsam Fir	25	Sapling/Pole	4																																																	
<b>125</b>	42350 - Upland Hemlock	Poletimber Poor	5.9	70	1-50	N/A	Cut in 2/2020. Poor Quality Stand Cut with 32-019-16. TCR 2/25/2020																																													
<table border="1"> <thead> <tr> <th>Canopy Species</th> <th>% Cover</th> <th>Size Class</th> <th>DBH</th> <th>Age</th> <th>Sub-Canopy Species</th> <th>Density</th> <th>Avg. Height</th> <th>Size</th> </tr> </thead> <tbody> <tr> <td>Northern White Cedar</td> <td>30</td> <td>Pole/Log</td> <td>8</td> <td></td> <td>Balsam Fir</td> <td>Low</td> <td>10 - 20 feet</td> <td>Sapling</td> </tr> <tr> <td>Hemlock</td> <td>60</td> <td>Log</td> <td>12</td> <td>70</td> <td></td> <td></td> <td></td> <td></td> </tr> <tr> <td>Yellow Birch</td> <td>10</td> <td>Sapling/Pole</td> <td>8</td> <td></td> <td></td> <td></td> <td></td> <td></td> </tr> </tbody> </table>								Canopy Species	% Cover	Size Class	DBH	Age	Sub-Canopy Species	Density	Avg. Height	Size	Northern White Cedar	30	Pole/Log	8		Balsam Fir	Low	10 - 20 feet	Sapling	Hemlock	60	Log	12	70					Yellow Birch	10	Sapling/Pole	8														
Canopy Species	% Cover	Size Class	DBH	Age	Sub-Canopy Species	Density	Avg. Height	Size																																												
Northern White Cedar	30	Pole/Log	8		Balsam Fir	Low	10 - 20 feet	Sapling																																												
Hemlock	60	Log	12	70																																																
Yellow Birch	10	Sapling/Pole	8																																																	
<b>126</b>	4112 - Maple, Beech, Cherry Association	Sawtimber Well	3.0	80	81-110	N/A																																														
<table border="1"> <thead> <tr> <th>Canopy Species</th> <th>% Cover</th> <th>Size Class</th> <th>DBH</th> <th>Age</th> <th>Sub-Canopy Species</th> <th>Density</th> <th>Avg. Height</th> <th>Size</th> </tr> </thead> <tbody> <tr> <td>Northern White Cedar</td> <td>10</td> <td>Pole</td> <td>6</td> <td></td> <td>Balsam Fir</td> <td>Medium</td> <td>5 - 10 feet</td> <td>Sapling</td> </tr> <tr> <td>Black Cherry</td> <td>5</td> <td>Log</td> <td>10</td> <td></td> <td></td> <td></td> <td></td> <td></td> </tr> <tr> <td>Red Maple</td> <td>60</td> <td>Log</td> <td>14</td> <td>80</td> <td></td> <td></td> <td></td> <td></td> </tr> <tr> <td>Sugar Maple</td> <td>25</td> <td>XLog/Log</td> <td>16</td> <td></td> <td></td> <td></td> <td></td> <td></td> </tr> </tbody> </table>								Canopy Species	% Cover	Size Class	DBH	Age	Sub-Canopy Species	Density	Avg. Height	Size	Northern White Cedar	10	Pole	6		Balsam Fir	Medium	5 - 10 feet	Sapling	Black Cherry	5	Log	10						Red Maple	60	Log	14	80					Sugar Maple	25	XLog/Log	16					
Canopy Species	% Cover	Size Class	DBH	Age	Sub-Canopy Species	Density	Avg. Height	Size																																												
Northern White Cedar	10	Pole	6		Balsam Fir	Medium	5 - 10 feet	Sapling																																												
Black Cherry	5	Log	10																																																	
Red Maple	60	Log	14	80																																																
Sugar Maple	25	XLog/Log	16																																																	
<b>127</b>	122 - Road/Parking Lot	Nonstocked	1.5		Unspecified	No	Diffin Rd																																													



Stand	Level 4 Cover Type	Size Density	Acres	Stand Age	BA Range	Managed Site	General Comments
-------	--------------------	--------------	-------	-----------	----------	--------------	------------------

**128** 4112 - Maple, Beech, Cherry Association Poletimber Well 67.3 101 111-140 N/A

Heavy component of black cherry, which is in decline. Contains black knot. Low quality sapling maple regeneration, and no seedling ground cover. Fingers of lower, wetter areas with hemlock, birch run through stand. Ground cover noted includes club moss, trout lily.

Canopy Species	% Cover	Size Class	DBH	Age	Sub-Canopy Species	Density	Avg. Height	Size
Black Cherry	20	Pole/Log	10		Maple (spp.)	Medium	>20 feet	Sapling
Red Maple	33	Pole/Sap/Log	10	101	White Pine	Low	< 5 feet	Seeding
Sugar Maple	30	Pole/Sap/Log	9		Balsam Fir	Low	< 5 feet	Seeding
White Spruce	2	Pole/Log	9					
Hemlock	6	Pole/Log	9					
Quaking Aspen	2	Log	12					
White Pine	2	XLog	24					
Yellow Birch	5	Log	14					

**130** 6220 - Alder/willow Nonstocked 2.9 Unspecified No

Low density trees with tagalder - contains Sucker Creek

Sub-Canopy Species	Density	Avg. Height	Size
Blackberry/Raspberry	High		Tall Shrub
Blackberry/Raspberry	High		Tall Shrub
Black Ash	Trace		Pole
Balsam Fir	Trace		Pole
White Spruce	Trace		Pole
Tag Alder	Medium		Tall Shrub
Blackberry/Raspberry	High		Tall Shrub
Blackberry/Raspberry	High		Tall Shrub