



Compartment Review Presentation

Newberry Forest Management Unit

Compartment 42131

Entry Year 2023

Acreage: 3,502

County Luce

Management Area: Tahquamenon Basin Wetlands

Revision Date: 2021-12-29

Stand Examiner: Matt Payment

Legal Description:

T45N R8W, Sections 4, 5, 8, 9, 16, 17, 20, 21, 28, and 29

Identified Planning Goals:

Sage River Deer Wintering Complex.

Soil and topography:

Mainly level lowland with some subtle ridges.

Ownership Patterns, Development, and Land Use in and Around the Compartment:

Compartment is primarily made up of a continuous block of state ownership with one private inholding. The compartment is primarily surrounded by state land.

Unique Natural Features:

MNFI lists the potential for goshawk, merlin, eagle, osprey, and great blue heron rookery, wood turtle in East Branch Sage River, Blanding's turtle, yellow rail, American bittern, least bittern, marsh wren, and common moorhen. Calypso, round-leaved orchid, ram's head lady's slipper, and limestone oak fern in cedar swamps, marsh plants including sweet coltsfoot, Wiegand's sedge, northern prostrate clubmoss, fir clubmoss, English sundew, black crowberry, American shoregrass, moor rush, panicked screw-stem, Hill's pondweed, alga pondweed, alternate-leaved water-milfoil, and autumnal water starwort, and satiny willow along streams.

Archeological, Historical, and Cultural Features:

None Known

Special Management Designations or Considerations:

Deer Wintering Complex

Watershed and Fisheries Considerations:

This compartment is skirted by the East Branch Sage River to the west. East Branch Sage River is not a designated trout stream, but is a cold stream supporting a mixture of coolwater species and coldwater species. Any treatments near the riparian zones for these waterbodies should buffer 100 ft plus 5 ft per 1% increase in slope. In stands along the East Branch Sage River where Aspen is a major component, a 300 ft buffer should be implemented to discourage beaver activity.

Wildlife Habitat Considerations:

Compartment 131 lies in southeastern Luce county in the Seney Sand Lake Plain ecological sub-subsection and is in the Tahquamenon Basin Wetlands Management Area with white-tailed deer, black bear, snowshoe hare and gray jay as featured species. The compartment lies within the Sage River Deer yard which supports high numbers of deer during stressful winter periods. The Sage river borders the compartment on the west side along its entire length and is an important wildlife travel corridor. The compartment is dominated by lowland coniferous types.

No harvests are scheduled this year of entry, thereby meeting wildlife objectives by retaining all cover stands for wintering deer and other wildlife. Scattered birch, aspen and spruce will continue to serve as future den and nest trees for marten (featured species) and flying squirrels and cavity nesting species such as woodpeckers, flycatchers, chickadees and saw-whet owls. Retained spruce will continue act as seed sources for birds and mammals and resting trees for fisher and marten as well as structural diversity for many species including deer and bobcat.

Mineral Resource and Development Concerns and/or Restrictions

Sections 4-5, 8-9, 16-17, 20-21, & 28-29, T45N-R8W, Luce County

No known potential exists for commercial oil & gas production in this part of the state, and there is no known potential for metallic minerals in this area. The nearest active sand/gravel pit is just over four miles to the east. Due to wetlands,

potential for sand & gravel development within the compartment appears limited. No current mineral leasing activity exists in the area. The State does not own all mineral rights within the compartment. Because the mineral estate is the dominant estate, reasonable access to the surface must be provided to private owners if they choose to explore or develop their mineral rights.

Vehicle Access:

Vehicle access into compartment is limited to M-28 in the north and the Sage River Truck Trail to the south of the compartment. There are a mix of old ice roads that run through the compartment that are growing in that are presently impassable or passable by ATV only.

Survey Needs:

None at this time.

Recreational Facilities and Opportunities:

Recreational opportunities are primarily fishing and hunting.

Fire Protection:

The potential for large fire growth in this compartment is low because of the lowland of conifer and hardwood cover types. Much of the compartment is inaccessible with heavy equipment. Most fires should be low intensity surface fires with slow rates of spread and may require modified suppression tactics.

Additional Compartment Information:

The following reports from the Inventory are attached:

- Total Acres by Cover Type and Age Class**
- Cover Type by Harvest Method**
- Proposed Treatments – No Limiting Factors**
- Proposed Treatments – With Limiting Factors**
- Stand Details (Forested and Nonforested)**
- Dedicated and Proposed Special Conservation Areas**
- Site Condition Details**

The following information is displayed, where pertinent, on the attached compartment maps:

- Base feature information, stand boundaries, cover types, and numbers**
- Proposed treatments**
- Site condition boundaries**
- Details on the road access system**

Cover Type & Treatments Map

Compartment: 131
 T45N, R08W, Sec. 4, 5, 8, 9, 16,
 17, 20, 21, 28, 29
 County: Luce
 Unit: Newberry
 Mgmt Area: Tahquamenon Basin
 Wetlands
 YOE: 2023
 Acres: 3502.1 GIS Calculated
 Examiner: Matt Payment
 Map Revised: 12/29/2021
 Map Phase: Post-Review

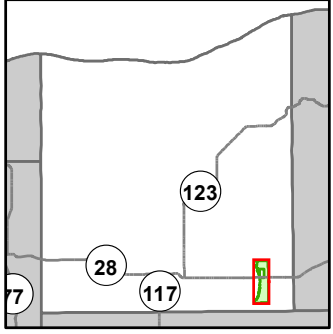

- Miris Corners
- + Remonumented Section Corners
- - - Counties
- Federal / State Highway
- Private - Paved Road
- Lake/Pond
- Perennial River
- Lakes and Rivers
- Pipeline
- Compartment Boundary
- 411 - Northern Hardwood
- 419 - Mixed Upland Deciduous
- 422 - Natural Pines
- 423 - Other Upland Conifers
- 430 - Upland Mixed Forest
- 611 - Lowland Deciduous Forest
- 612 - Lowland Coniferous Forest
- 613 - Lowland Mixed Forest
- 122 - Roads/Parking Lot
- 310 - Herbaceous Openland
- 330 - Low Density Trees
- 500 - Water
- 622 - Lowland Shrub
- 629 - Mixed Non-forested Wetland

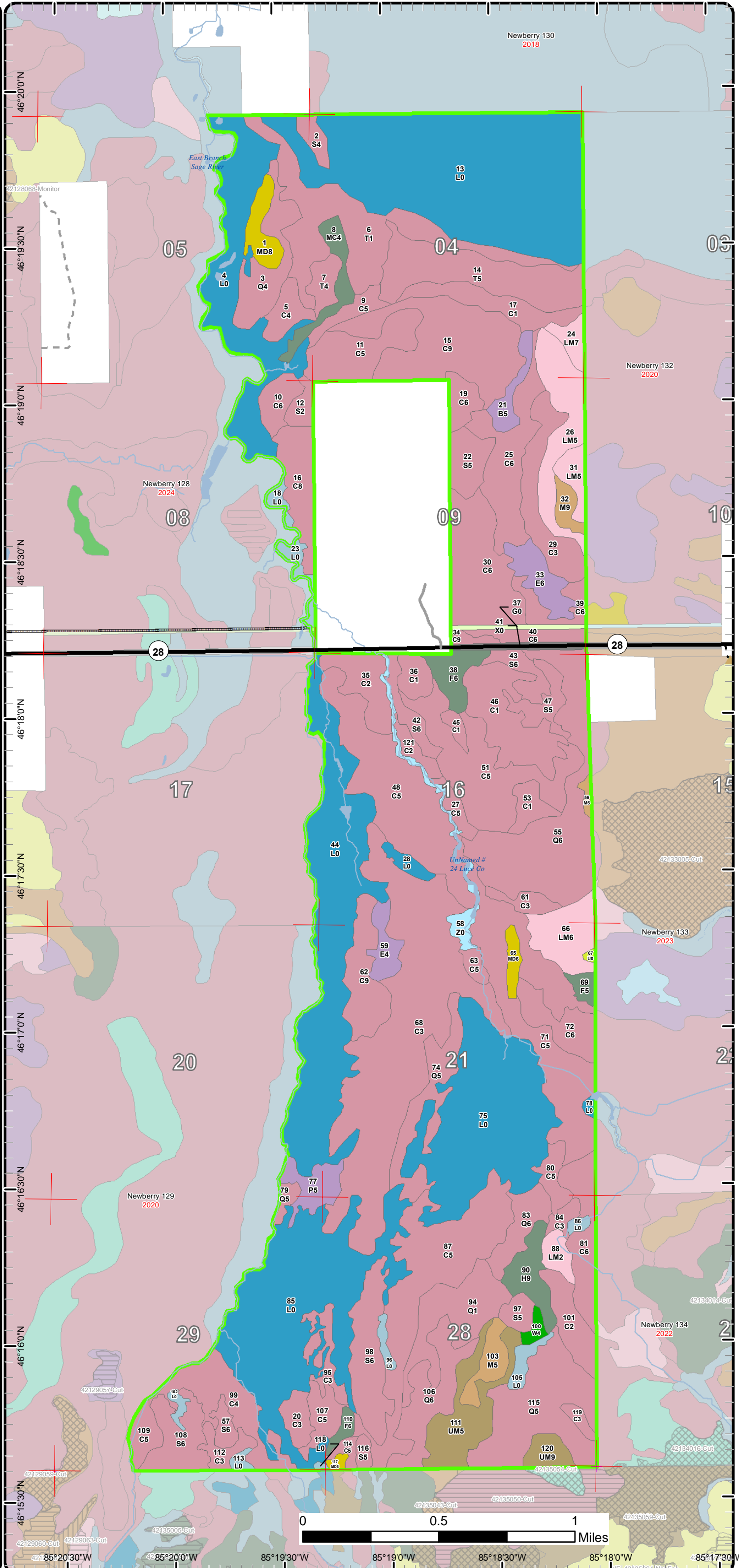

Cover Type & Treatments Map

Compartment: 131
 T45N, R08W, Sec. 4, 5, 8, 9, 16,
 17, 20, 21, 28, 29
 County: Luce
 Unit: Newberry
 Mgmt Area: Tahquamenon Basin
 Wetlands
 YOE: 2023
 Acres: 3502.1 GIS Calculated
 Examiner: Matt Payment
 Map Revised: 12/29/2021
 Map Phase: Post-Review

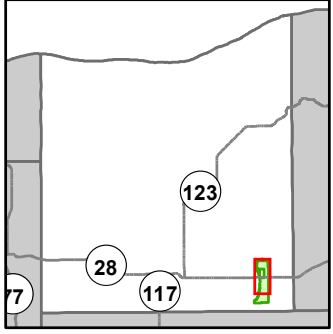

- Miris Corners
- + Remonumented Section Corners
- Counties
- Federal / State Highway
- Private - Paved Road
- Lake/Pond
- Perennial River
- Lakes and Rivers
- Pipeline
- Compartment Boundary
- 411 - Northern Hardwood
- 419 - Mixed Upland Deciduous
- 423 - Other Upland Conifers
- 611 - Lowland Deciduous Forest
- 612 - Lowland Coniferous Forest
- 613 - Lowland Mixed Forest
- 122 - Roads/Parking Lot
- 310 - Herbaceous Openland
- 330 - Low Density Trees
- 500 - Water
- 622 - Lowland Shrub
- 629 - Mixed Non-forested Wetland

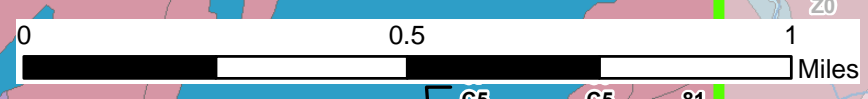
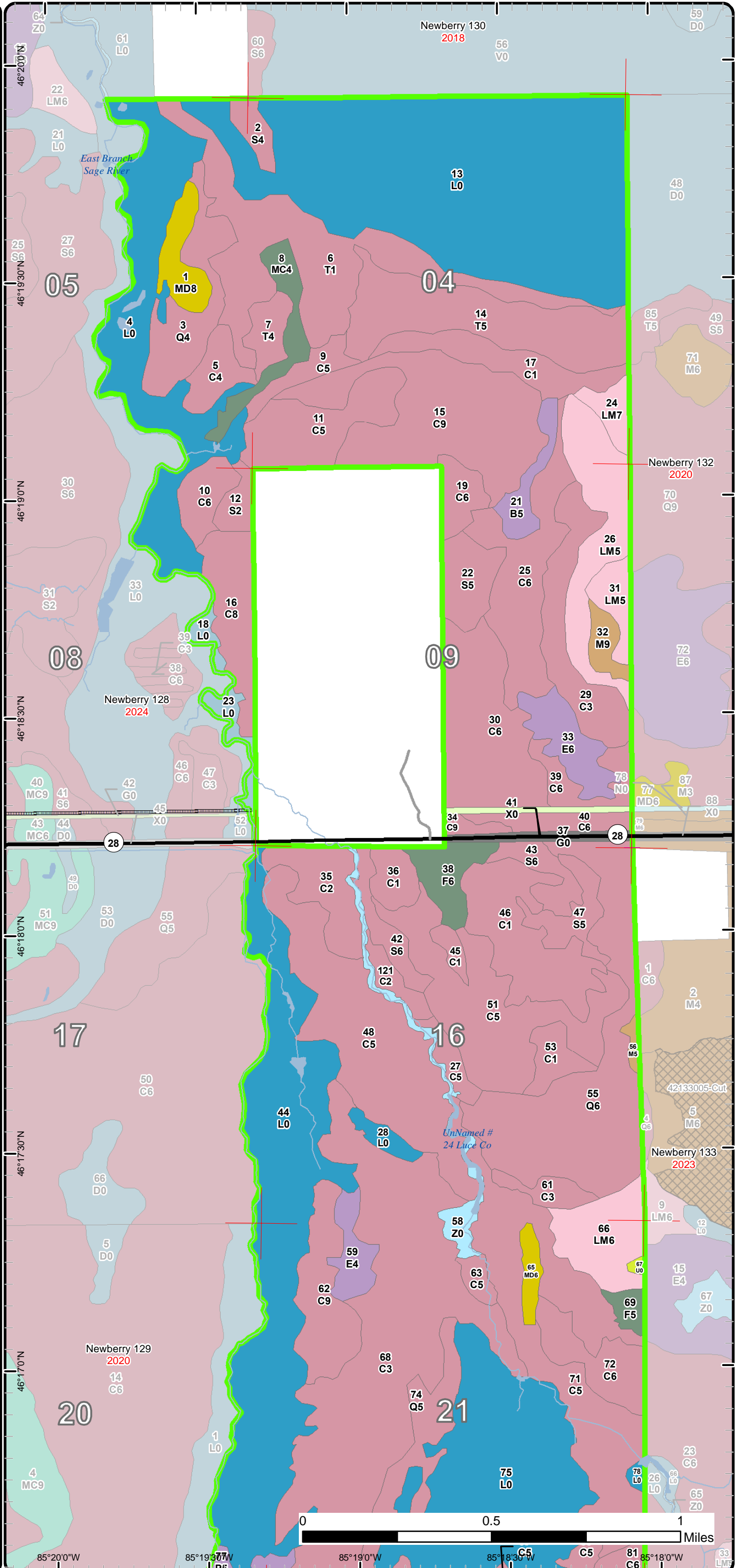

85°20'0"W 85°19'30"W 85°19'0"W 85°18'30"W 85°18'0"W

Cover Type & Treatments Map

Compartment: 131
 T45N, R08W, Sec. 4, 5, 8, 9, 16,
 17, 20, 21, 28, 29
 County: Luce
 Unit: Newberry
 Mgmt Area: Tahquamenon Basin
 Wetlands
 YOE: 2023
 Acres: 3502.1 GIS Calculated
 Examiner: Matt Payment
 Map Revised: 12/29/2021
 Map Phase: Post-Review

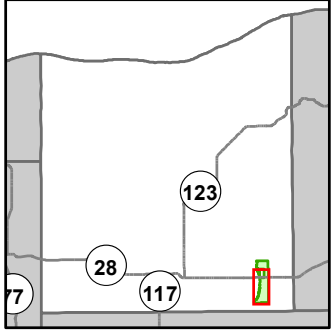

- Miris Corners
- + Remonumented Section Corners
- Counties
- Federal / State Highway
- Private - Paved Road
- Lake/Pond
- Perennial River
- Lakes and Rivers
- Pipeline
- Compartment Boundary
- 411 - Northern Hardwood
- 419 - Mixed Upland Deciduous
- 422 - Natural Pines
- 423 - Other Upland Conifers
- 430 - Upland Mixed Forest
- 611 - Lowland Deciduous Forest
- 612 - Lowland Coniferous Forest
- 613 - Lowland Mixed Forest
- 122 - Roads/Parking Lot
- 310 - Herbaceous Openland
- 330 - Low Density Trees
- 500 - Water
- 622 - Lowland Shrub
- 629 - Mixed Non-forested Wetland

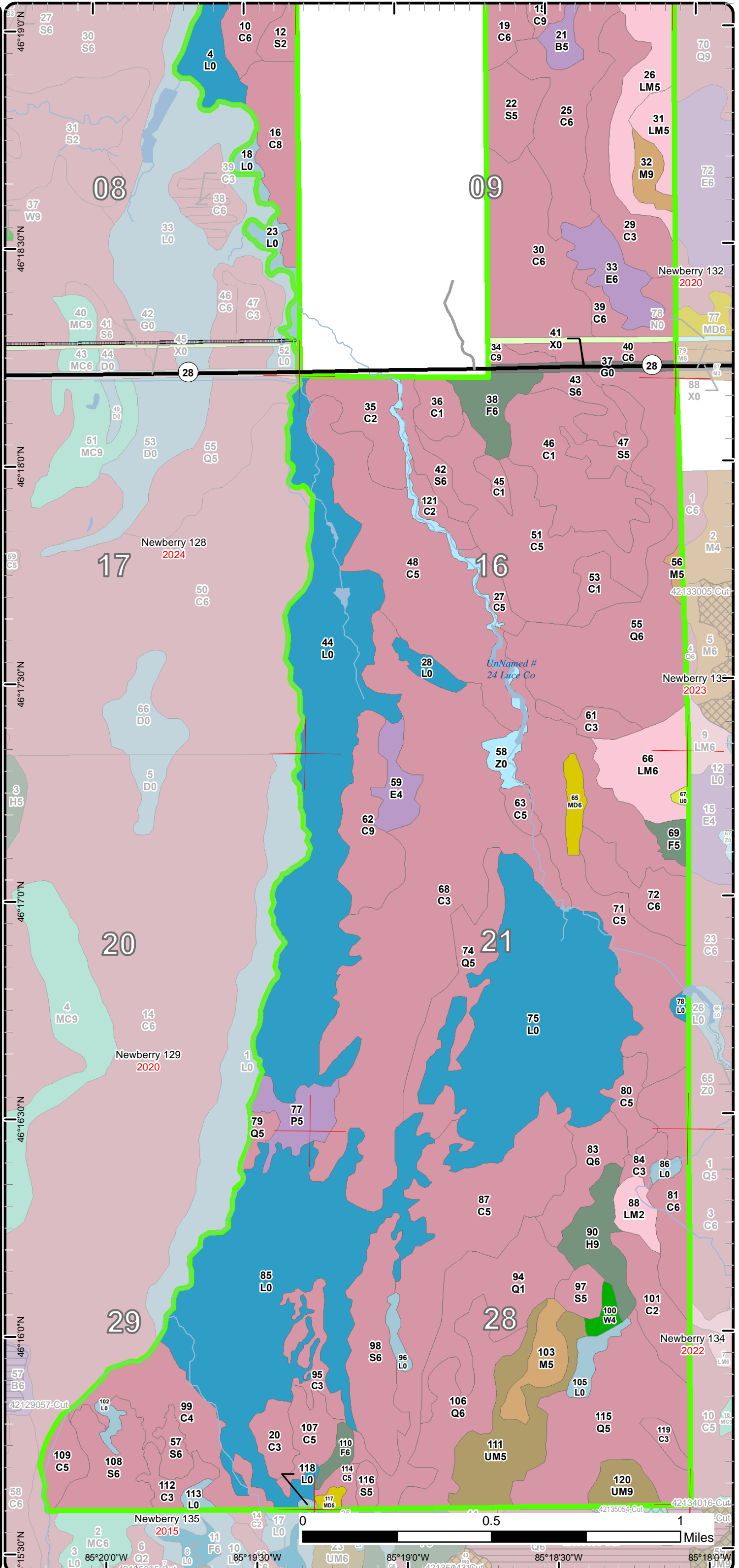

Stand Boundary Map

Compartment: 131
 T45N, R08W, Sec. 4, 5, 8, 9, 16,
 17, 20, 21, 28, 29
 County: Luce
 Unit: Newberry
 Mgmt Area: Tahquamenon Basin
 Wetlands
 YOE: 2023
 Acres: 3502.1 GIS Calculated
 Examiner: Matt Payment
 Map Revised: 12/29/2021
 Map Phase: Post-Review

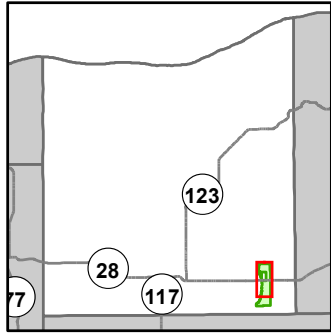

- Miris Corners
 - + Remonumented Section Corners
 - Counties
 - Federal / State Highway
 - Private - Paved Road
 - Lake/Pond
 - Perennial River
 - Lakes and Rivers
 - Pipeline
 - Compartment Boundary
 - Stand Boundaries
- 411 - Northern Hardwood
 - 419 - Mixed Upland Deciduous
 - 423 - Other Upland Conifers
 - 611 - Lowland Deciduous Forest
 - 612 - Lowland Coniferous Forest
 - 613 - Lowland Mixed Forest
 - 122 - Roads/Parking Lot
 - 310 - Herbaceous Openland
 - 330 - Low Density Trees
 - 500 - Water
 - 622 - Lowland Shrub
 - 629 - Mixed Non-forested Wetland

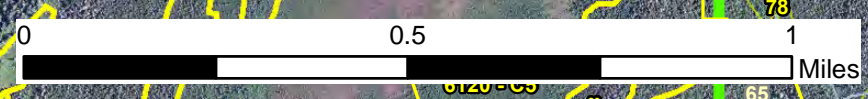
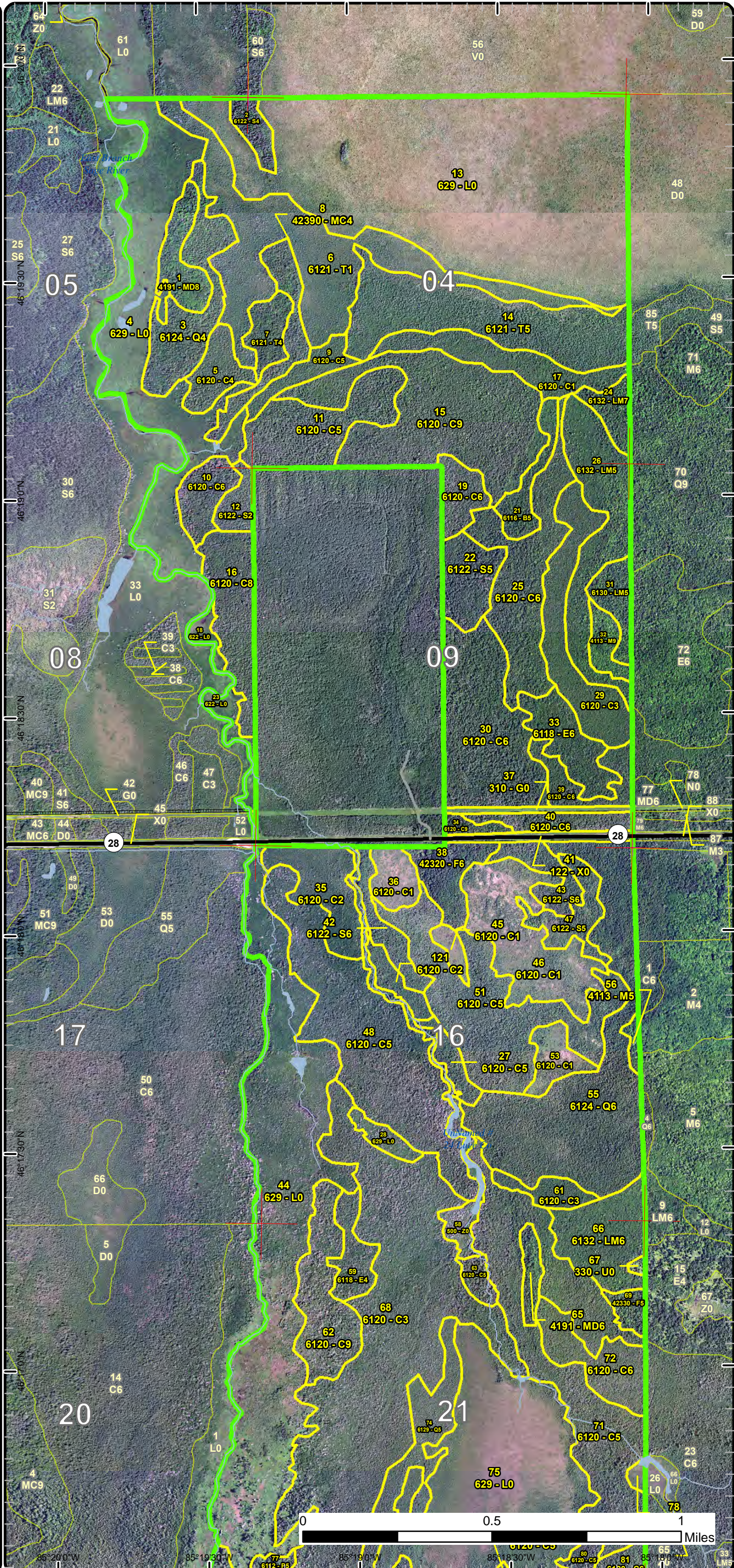

Stand Boundary Map

Compartment: 131
 T45N, R08W, Sec. 4, 5, 8, 9, 16,
 17, 20, 21, 28, 29
 County: Luce
 Unit: Newberry
 Mgmt Area: Tahquamenon Basin
 Wetlands
 YOE: 2023
 Acres: 3502.1 GIS Calculated
 Examiner: Matt Payment
 Map Revised: 12/29/2021
 Map Phase: Post-Review

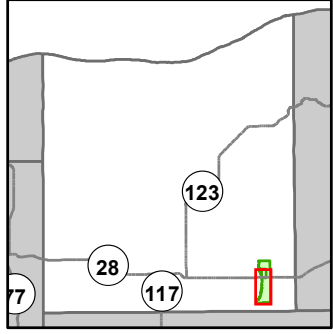

- Miris Corners
- + Remonumented Section Corners
- Counties
- Federal / State Highway
- Private - Paved Road
- Lake/Pond
- Perennial River
- Lakes and Rivers
- Pipeline
- Compartment Boundary
- Stand Boundaries
- 411 - Northern Hardwood
- 419 - Mixed Upland Deciduous
- 422 - Natural Pines
- 423 - Other Upland Conifers
- 430 - Upland Mixed Forest
- 611 - Lowland Deciduous Forest
- 612 - Lowland Coniferous Forest
- 613 - Lowland Mixed Forest
- 122 - Roads/Parking Lot
- 310 - Herbaceous Openland
- 330 - Low Density Trees
- 500 - Water
- 622 - Lowland Shrub
- 629 - Mixed Non-forested Wetland

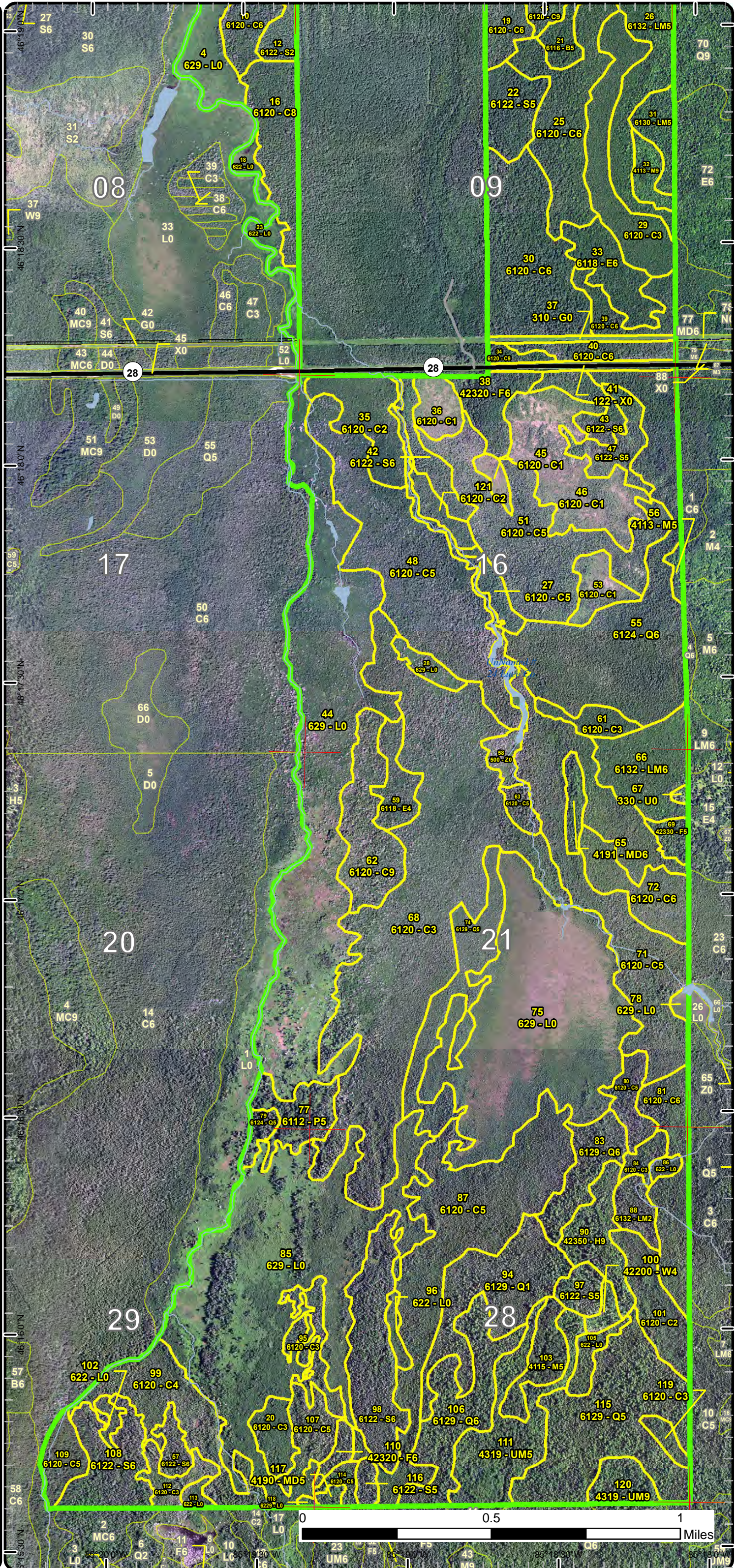

Special Conservation Areas

Compartment: 131
 T45N, R08W, Sec. 4, 5, 8, 9, 16,
 17, 20, 21, 28, 29
 County: Luce
 Unit: Newberry
 Mgmt Area: Tahquamenon Basin
 Wetlands
 YOE: 2023
 Acres: 3502.1 GIS Calculated
 Examiner: Matt Payment
 Map Revised: 12/29/2021
 Map Phase: Post-Review

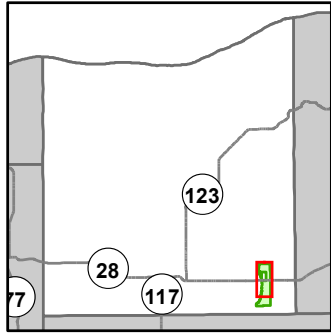

- Miris Corners
- + Remonumented Section Corners
- Counties
- Federal / State Highway
- Private - Paved Road
- Lake/Pond
- Perennial River
- Lakes and Rivers
- Pipeline
- Compartment Boundary
- Available w/ Constraints
- 4A: No Markets Available for these Forest Products
- 5C: Delay treatment for age/size class diversity or exceptional site quality
- Unavailable
- 2G: Too wet (sensitive soils, does not include access issues)
- 2H: Blocked by physical obstacle (e.g. upland stand in a lowland area)
- 3L: Other wildlife concerns
- 5E: Long-Term Retention
- Stand Boundaries
- Cold Water Streams
- Cold Water Lakes
- High Priority Trout Stream Buffer
- Deer Winter Range

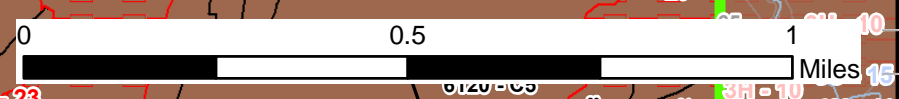
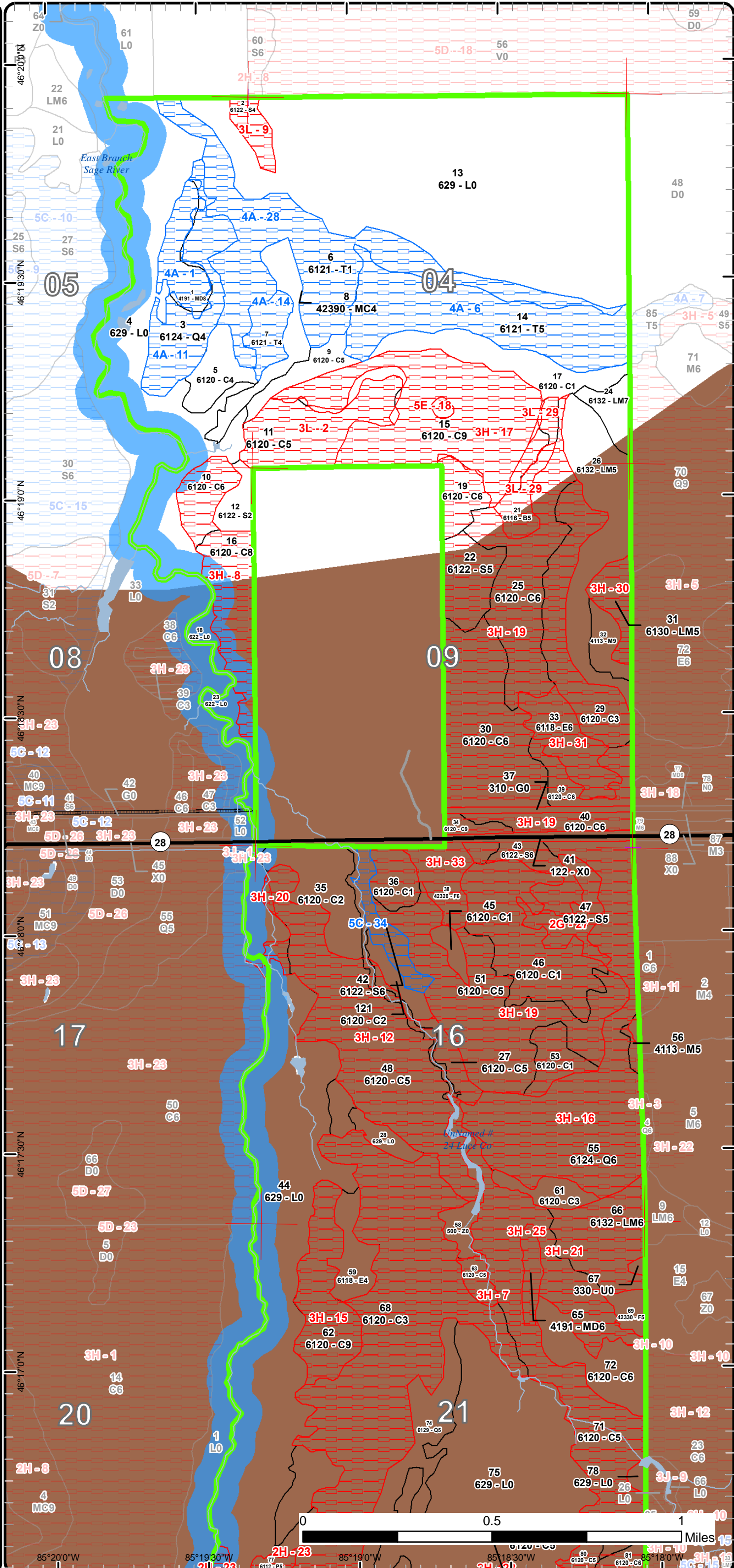

85°20'0"W 85°19'30"W 85°19'0"W 85°18'30"W 85°18'0"W

Special Conservation Areas

Compartment: 131
 T45N, R08W, Sec. 4, 5, 8, 9, 16,
 17, 20, 21, 28, 29
 County: Luce
 Unit: Newberry
 Mgmt Area: Tahquamenon Basin
 Wetlands
 YOE: 2023
 Acres: 3502.1 GIS Calculated
 Examiner: Matt Payment
 Map Revised: 12/29/2021
 Map Phase: Post-Review

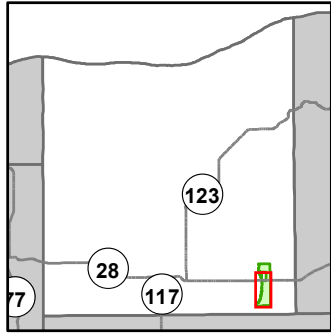

- Miris Corners
- + Remonumented Section Corners
- Counties
- Federal / State Highway
- Private - Paved Road
- Lake/Pond
- Perennial River
- Lakes and Rivers
- Pipeline
- Compartment Boundary
- Available w/ Constraints
- 2E: Road needed
- 5C: Delay treatment for age/size class diversity or exceptional site quality
- Unavailable
- 2G: Too wet (sensitive soils, does not include access issues)
- 2H: Blocked by physical obstacle (e.g. upland stand in a lowland area)
- 3J: Water quality / BMPs (stream, river, or lake)
- 3L: Other wildlife concerns
- Stand Boundaries
- Cold Water Streams
- Cold Water Lakes
- High Priority Trout Stream Buffer
- Deer Winter Range

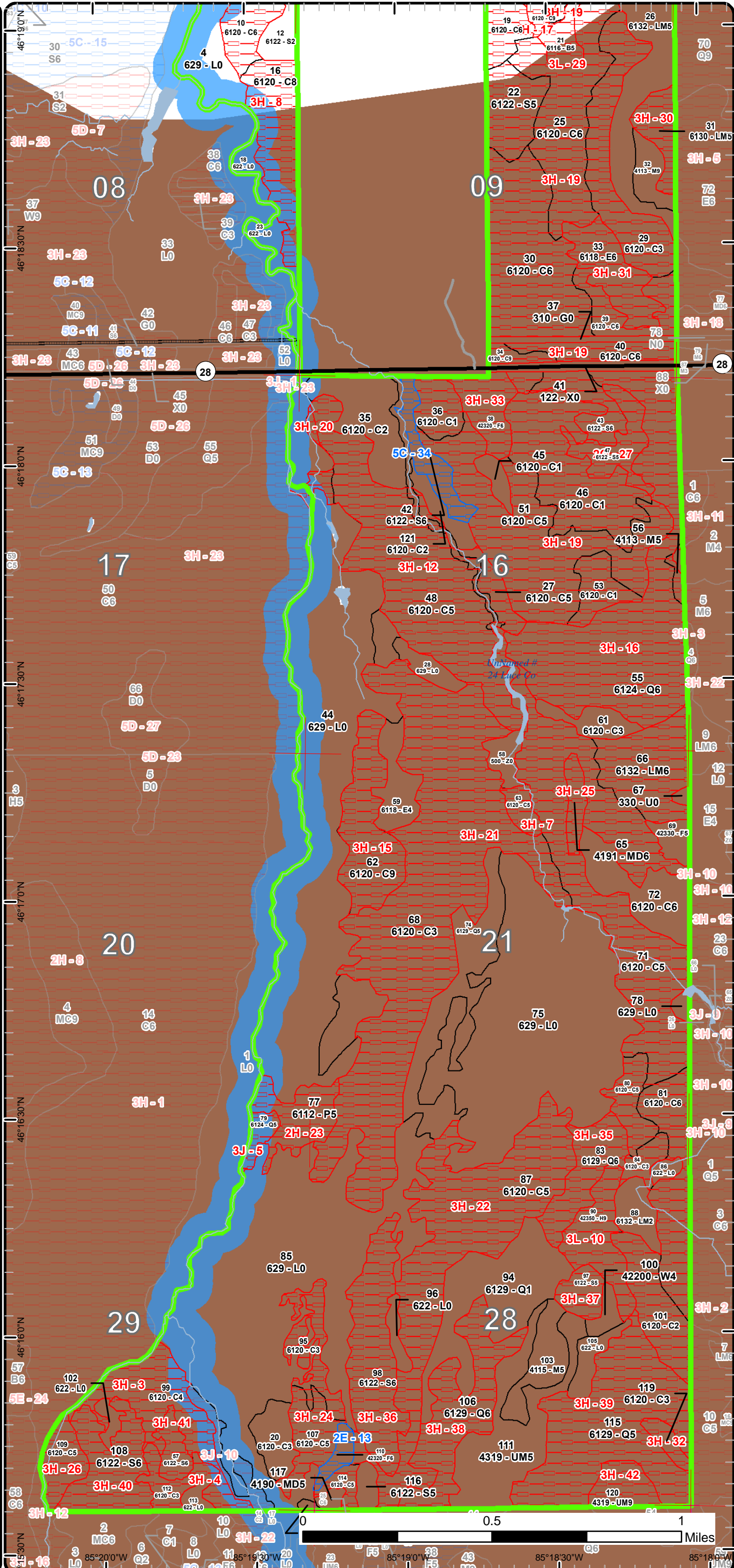

Report 1 – Total Acres by Cover Type and Age Class

Newberry Mgt. Unit

Compartment 131 Year of Entry 2023

Matt Payment : Examiner



Age Class

	Non-Forest	0-9	10-19	20-29	30-39	40-49	50-59	60-69	70-79	80-89	90-99	100-109	110-119	120-129	130-139	140-149	150+	Uneven-Aged	Total
Cedar	0	0	0	0	28	51	109	290	0	101	66	33	173	107	128	15	312	0	1412
Hemlock	0	0	0	0	0	0	0	0	0	0	0	0	0	0	0	0	22	0	22
Herbaceous Openland	5	0	0	0	0	0	0	0	0	0	0	0	0	0	0	0	0	0	5
Low-Density Trees	1	0	0	0	0	0	0	0	0	0	0	0	0	0	0	0	0	0	1
Lowland Aspen/Balsam Poplar	0	0	0	0	0	0	18	0	0	0	0	0	0	0	0	0	0	0	18
Lowland Conifers	0	0	0	0	0	0	0	39	48	62	191	0	0	5	0	35	0	0	380
Lowland Deciduous	0	0	0	0	0	0	14	0	0	22	0	0	0	0	0	0	0	0	36
Lowland Mixed Forest	0	0	0	0	0	0	0	0	0	33	59	20	0	0	0	0	0	0	111
Lowland Shrub	970	0	0	0	0	0	0	0	0	0	0	0	0	0	0	0	0	0	970
Lowland Spruce/Fir	0	0	0	0	0	8	0	0	0	116	37	0	8	0	0	0	0	0	169
Mixed Upland Deciduous	0	0	0	0	0	0	0	2	0	7	0	16	0	0	0	0	0	0	25
Northern Hardwood	0	0	0	0	0	0	0	0	0	0	24	0	3	0	0	0	0	0	27
Paper Birch	0	0	0	0	0	0	0	0	13	0	0	0	0	0	0	0	0	0	13
Tamarack	0	0	0	0	0	0	95	0	72	0	0	0	0	0	0	11	0	0	178
Upland Conifers	0	0	0	0	0	0	0	0	0	0	0	0	0	0	18	0	0	0	18
Upland Mixed Forest	0	0	0	0	0	0	0	0	0	0	44	12	0	0	0	0	0	0	56
Upland Spruce/Fir	0	0	0	0	0	6	0	0	0	18	5	0	0	0	0	0	0	0	29
Urban	8	0	0	0	0	0	0	0	0	0	0	0	0	0	0	0	0	0	8
Water	17	0	0	0	0	0	0	0	0	0	0	0	0	0	0	0	0	0	17
White Pine	0	0	0	0	0	0	0	0	0	4	0	0	0	0	0	0	0	0	4
Total	1001	0	0	0	28	65	236	331	133	363	426	81	184	112	146	61	334	0	3499



Report 2 – Treatment Summary

Newberry Mgt. Unit
Year of Entry: 2023

Acres of Harvest

Compartment 131
Total Compartment Acres: 3,502

Commercial Harvest -
Harvests with Site Condition - 0
Next Step Harvest - 0
Habitat Cut - 0

Mgt. Unit

Report 3 -- Treatments

Compartment:

Year of Entry:



S
t
a
n
d

Treatment
Name

Acres

Stand
CoverType

Size
Density

Stand
Age

BA
Range

Treatment
Type

Treatment
Method

Cover Type
Objective

Age
Structure

Habitat
Cut

Total Treatment
Acreage Proposed: 0

Report 4 – Site Conditions

Newberry Mgt. Unit
Matt Payment : Examiner

Compartment: 131
Year of Entry: 2023

Availability for Management

Total Acres	Acres Available	Acres Avail With Condition		Acres Not Available	Dominant Site Conditions									
					2E	4A	5C	2G	2H	3H	3J	3L	5E	
1412	159	0	1253	Cedar	0	0				1,209	8	36	2	
22	0	0	22	Hemlock								22		
5	5	0	0	Herbaceous Openland										
1	1	0	0	Low-Density Trees										
18	0	0	18	Lowland Aspen/Balsam Poplar					18					
380	87	35	258	Lowland Conifers		35				253	5			
36	14	0	22	Lowland Deciduous						22				
111	66	0	45	Lowland Mixed Forest						45		0		
970	970	0	0	Lowland Shrub	0	0				0		0		
170	13	12	145	Lowland Spruce/Fir			12	16		121		8		
26	2	16	7	Mixed Upland Deciduous		16				7				
27	25	0	2	Northern Hardwood						2				
13	0	0	13	Paper Birch						3		10		
178	0	178	0	Tamarack		178								
18	18	0	0	Upland Conifers		0								
56	44	0	12	Upland Mixed Forest						12				
28	6	5	18	Upland Spruce/Fir	5					18				
8	8	0	0	Urban						0				
17	13	0	4	Water						4				
4	4	0	0	White Pine								0		
3,502	1,436	247	1,819	Total Forested Acres	5	229	12	16	18	1,695	13	76	2	
	41%	7%	52%	Relative Percent										

*Due to limitations in the current Site Conditions Analysis tool, all nonforested acres are considered available. Future development will enable analysis of nonforested types.

Site No.	Dominant Site Availability	Dominant Site Condition	Acres	Other Site Condition	Other Site Condition	Other Site Condition	Other Site Condition
1	Available	4A: No Markets Available for these Forest Products	17	Unspecified	Unspecified	Unspecified	Unspecified
Comments:							
This stand was part of TSale# 420071301 - Sinking Snowshoes. This sale was offered on two separate bid offerings and went no bid both times. It was also solicited to several loggers who subsequently looked at it over a several month period. Most loggers were not interested in the amount of road work involved and the lowland nature of the soil types. Also some loggers mentioned not having decent market for the cedar that was on this sale. The proposed treatment was subsequently cancelled.							

Report 4 – Site Conditions

Newberry Mgt. Unit
 Matt Payment : Examiner

Compartment: 131
 Year of Entry: 2023

2	Unavailable	3L: Other wildlife concerns	36	Unspecified	Unspecified	Unspecified	Unspecified
Comments: Not part of the deer yard but other WLD concerns for harvesting cedar.							
3	Unavailable	3H: Deer Wintering Area - habitat is incompatible with harvest at this time	35	Unspecified	Unspecified	Unspecified	Unspecified
Comments:							
4	Unavailable	3H: Deer Wintering Area - habitat is incompatible with harvest at this time	10	Unspecified	Unspecified	Unspecified	Unspecified
Comments:							
5	Unavailable	3J: Water quality / BMPs (stream, river, or lake)	5	Unspecified	Unspecified	Unspecified	Unspecified
Comments:							
6	Available	4A: No Markets Available for these Forest Products	72	Unspecified	Unspecified	Unspecified	Unspecified
Comments:							
7	Unavailable	3H: Deer Wintering Area - habitat is incompatible with harvest at this time	6	Unspecified	Unspecified	Unspecified	Unspecified
Comments:							

Report 4 – Site Conditions

Newberry Mgt. Unit
 Matt Payment : Examiner

Compartment: 131
 Year of Entry: 2023

8	Unavailable	3H: Deer Wintering Area - habitat is incompatible with harvest at this time	47	Unspecified	Unspecified	Unspecified	Unspecified
Comments:							
9	Unavailable	3L: Other wildlife concerns	8	Unspecified	Unspecified	Unspecified	Unspecified
Comments:							
10	Unavailable	3L: Other wildlife concerns	22	Unspecified	Unspecified	Unspecified	Unspecified
Comments:							
11	Available	4A: No Markets Available for these Forest Products	34	5F: Evaluated for Forest Health Considerations	Unspecified	Unspecified	Unspecified
Comments: Evaluated for SBW. Sales in surrounding areas have been returned.							
12	Unavailable	3H: Deer Wintering Area - habitat is incompatible with harvest at this time	112	Unspecified	Unspecified	Unspecified	Unspecified
Comments:							
13	Available	2E: Road needed	5	Unspecified	Unspecified	Unspecified	Unspecified
Comments:							

Report 4 – Site Conditions

Newberry Mgt. Unit
 Matt Payment : Examiner

Compartment: 131
 Year of Entry: 2023

14	Available	4A: No Markets Available for these Forest Products	11	Unspecified	Unspecified	Unspecified	Unspecified
Comments:							
15	Unavailable	3H: Deer Wintering Area - habitat is incompatible with harvest at this time	35	Unspecified	Unspecified	Unspecified	Unspecified
Comments:							
16	Unavailable	3H: Deer Wintering Area - habitat is incompatible with harvest at this time	126	2G: Too wet (sensitive soils, does not include access issues)	Unspecified	Unspecified	Unspecified
Comments:							
17	Unavailable	3H: Deer Wintering Area - habitat is incompatible with harvest at this time	86	Unspecified	Unspecified	Unspecified	Unspecified
Comments:							
18	Unavailable	5E: Long-Term Retention	2	Unspecified	Unspecified	Unspecified	Unspecified
Comments: This stand was part of TSale# 420071301 - Sinking Snowshoes. It was left as a long-term retention area. The sale was cancelled so the intent of the area is diminished.							
19	Unavailable	3H: Deer Wintering Area - habitat is incompatible with harvest at this time	375	Unspecified	Unspecified	Unspecified	Unspecified
Comments: Obligate deer yard. Cedar and lowland conifers on purchased lands.							

Report 4 – Site Conditions

Newberry Mgt. Unit
 Matt Payment : Examiner

Compartment: 131
 Year of Entry: 2023

20	Unavailable	3H: Deer Wintering Area - habitat is incompatible with harvest at this time	1	Unspecified	Unspecified	Unspecified	Unspecified
Comments:							
21	Unavailable	3H: Deer Wintering Area - habitat is incompatible with harvest at this time	410	Unspecified	Unspecified	Unspecified	Unspecified
Comments: Obligate deer yard on purchased lands. Area is mainly cedar but contains stands with a high component of cedar and/or conifer species.							
22	Unavailable	3H: Deer Wintering Area - habitat is incompatible with harvest at this time	109	Unspecified	Unspecified	Unspecified	Unspecified
Comments: Obligate deer yard on purchased lands. Area is mainly cedar but contains stands with a high component of cedar and/or conifer species.							
23	Unavailable	2H: Blocked by physical obstacle (e.g. upland stand in a lowland area)	18	Unspecified	Unspecified	Unspecified	Unspecified
Comments:							
24	Unavailable	3H: Deer Wintering Area - habitat is incompatible with harvest at this time	30	Unspecified	Unspecified	Unspecified	Unspecified
Comments: Obligate deer yard on purchased lands. Area is mainly cedar but contains stands with a high component of cedar and/or conifer species.							

Report 4 – Site Conditions

Newberry Mgt. Unit
Matt Payment : Examiner

Compartment: 131
Year of Entry: 2023

25	Unavailable	3H: Deer Wintering Area - habitat is incompatible with harvest at this time	7	Unspecified	Unspecified	Unspecified	Unspecified
Comments:							
26	Unavailable	3H: Deer Wintering Area - habitat is incompatible with harvest at this time	13	Unspecified	Unspecified	Unspecified	Unspecified
Comments: Obligate deer yard on purchased lands. Area is mainly cedar but contains stands with a high component of cedar and/or conifer species.							
27	Unavailable	2G: Too wet (sensitive soils, does not include access issues)	16	Unspecified	Unspecified	Unspecified	Unspecified
Comments:							
28	Available	4A: No Markets Available for these Forest Products	95	Unspecified	Unspecified	Unspecified	Unspecified
Comments:							
29	Unavailable	3L: Other wildlife concerns	10	Unspecified	Unspecified	Unspecified	Unspecified
Comments: Deer yard part of the DWC plan.							
30	Unavailable	3H: Deer Wintering Area - habitat is incompatible with harvest at this time	12	5C: Delay treatment for age/size class diversity or exceptional site quality	Unspecified	Unspecified	Unspecified
Comments: Stand has been site conditioned so cutting could take place in another Compartment in the DWC.							

Report 4 – Site Conditions

Newberry Mgt. Unit
 Matt Payment : Examiner

Compartment: 131
 Year of Entry: 2023

31	Unavailable	3H: Deer Wintering Area - habitat is incompatible with harvest at this time	22	5C: Delay treatment for age/size class diversity or exceptional site quality	Unspecified	Unspecified	Unspecified
Comments: Stand has been site conditioned so cutting could taker place in another Compartment in the DWC.							
32	Unavailable	3H: Deer Wintering Area - habitat is incompatible with harvest at this time	5	Unspecified	Unspecified	Unspecified	Unspecified
Comments:							
33	Unavailable	3H: Deer Wintering Area - habitat is incompatible with harvest at this time	15	Unspecified	Unspecified	Unspecified	Unspecified
Comments: Stand has been site conditioned so cutting could taker place in another Compartment in the DWC.							
34	Available	5C: Delay treatment for age/size class diversity or exceptional site quality	12	Unspecified	Unspecified	Unspecified	Unspecified
Comments:							
35	Unavailable	3H: Deer Wintering Area - habitat is incompatible with harvest at this time	21	Unspecified	Unspecified	Unspecified	Unspecified
Comments: Stand has been site conditioned so cutting could taker place in another Compartment in the DWC.							

Report 4 – Site Conditions

Newberry Mgt. Unit
 Matt Payment : Examiner

Compartment: 131
 Year of Entry: 2023

36	Unavailable	3H: Deer Wintering Area - habitat is incompatible with harvest at this time	43	Unspecified	Unspecified	Unspecified	Unspecified
Comments: Stand has been site conditioned so cutting could taker place in another Compartment in the DWC.							
37	Unavailable	3H: Deer Wintering Area - habitat is incompatible with harvest at this time	9	Unspecified	Unspecified	Unspecified	Unspecified
Comments: Stand has been site conditioned so cutting could taker place in another Compartment in the DWC.							
38	Unavailable	3H: Deer Wintering Area - habitat is incompatible with harvest at this time	41	Unspecified	Unspecified	Unspecified	Unspecified
Comments: Stand has been site conditioned so cutting could taker place in another Compartment in the DWC.							
39	Unavailable	3H: Deer Wintering Area - habitat is incompatible with harvest at this time	82	Unspecified	Unspecified	Unspecified	Unspecified
Comments: Stand has been site conditioned so cutting could taker place in another Compartment in the DWC.							
40	Unavailable	3H: Deer Wintering Area - habitat is incompatible with harvest at this time	30	Unspecified	Unspecified	Unspecified	Unspecified
Comments: Part of DWC, treatment was not completed last entry, hold for DWC plan, acres moved to C133.							

Report 4 – Site Conditions

Newberry Mgt. Unit
 Matt Payment : Examiner

Compartment: 131
 Year of Entry: 2023

41	Unavailable	3H: Deer Wintering Area - habitat is incompatible with harvest at this time	7	Unspecified	Unspecified	Unspecified	Unspecified
Comments: Part of DWC, treatment was not completed last entry, hold for DWC plan, acres moved to C133.							
42	Unavailable	3H: Deer Wintering Area - habitat is incompatible with harvest at this time	12	Unspecified	Unspecified	Unspecified	Unspecified
Comments: Part of DWC, treatment was not completed last entry, hold for DWC plan, acres moved to C133.							

Mgt. Unit

Compartment: #Type!

Year of Entry:



Report 5 – PROPOSED SPECIAL CONSERVATION AREA* (SCA) DETAILS

* This is a partial list of SCAs for this compartment. Not included are those areas identified under other Department initiatives (Natural Rivers, Deer Wintering Areas, etc.). Those will be identified in separate, future map and report products.

SCA Name	SCA Category	Detail Type	Recommendation	Acres
----------	--------------	-------------	----------------	-------

Comments

**Report 6 – EXISTING SPECIAL CONSERVATION AREA DETAILS**

* This is a list of SCA's for this compartment along with a 1/4 mile buffer surrounding the compartment. Refer to the Special Conservation Area Map for locations of the below listed Conservation Areas.

ERA = Ecological Reference Area
 HCVA = High Conservation Value Area
 SCA = Special Conservation Area

Conservation Area	Type	Description
SCA	Cold Water Lake	A coldwater lake has temperature and dissolved oxygen conditions that allow naturally-reproduced or stocked trout populations and those of other coldwater fish species to persist from year to year. Suitable conditions for coldwater fishes may occur in Michigan lakes if they are relatively deep, have substantial groundwater inflows, or are located in colder (northern) areas of the state. Such lakes are established by Director's action and designated as trout resources by Fisheries Order 200.
SCA	Cold Water Stream	A coldwater stream has temperature and dissolved oxygen conditions that allow naturally-reproduced or stocked trout populations and those of other coldwater fish species (e.g., slimy sculpin) to persist from year to year. Coldwater streams in Michigan typically provide these conditions due to substantial contributions of groundwater to their stream flows. Such streams are established by Director's action and designated as trout resources by Fisheries Order 210.
SCA	Habitat Area	An area that provide some specific need for the life cycle of wildlife species, including State Wildlife Areas and Waterfowl Production Areas, deer wintering complexes in lowland conifer communities, grassland openings and savannas. Habitat areas are distinct from critical habitat designated for recovery of endangered or threatened species (such as Kirtland's warbler or piping plover areas) in that they are more general in nature, are not primarily associated with threatened or endangered species, and are not covered by species recovery plans that are developed in cooperation with Federal agencies.
SCA	Riparian Area	A transitional area between aquatic and terrestrial ecosystems in which the terrestrial ecosystem influences the aquatic ecosystem and vice-versa. Because of the unique conditions adjacent to lakes, streams and open water wetlands, riparian areas harbor a high diversity of plants and wildlife. Riparian communities are ecologically and socially significant in their effects on water quality and quantity, as well as aesthetics, habitat, bank stability, timber production, and their contribution to overall biodiversity.



Stand	Level 4 Cover Type	Size Density	Acres	Stand Age	BA Range	Managed Site	General Comments																																															
1	4191 - Mixed Upland Deciduous with Conifer	Sawtimber Medium	16.4	104	81-110	N/A	Slightly higher ground with a mixed bag of species. Stand is hard to access and harvesting would be difficult.																																															
<table border="1"> <thead> <tr> <th>Canopy Species</th> <th>% Cover</th> <th>Size Class</th> <th>DBH</th> <th>Age</th> </tr> </thead> <tbody> <tr> <td>Red Maple</td> <td>30</td> <td>Log/Pole</td> <td>13</td> <td>104</td> </tr> <tr> <td>Paper Birch</td> <td>15</td> <td>Pole/Log</td> <td>9</td> <td></td> </tr> <tr> <td>Quaking Aspen</td> <td>20</td> <td>Log/Pole</td> <td>12</td> <td></td> </tr> <tr> <td>Balsam Fir</td> <td>10</td> <td>Pole</td> <td>7</td> <td></td> </tr> <tr> <td>Black Spruce</td> <td>10</td> <td>Pole</td> <td>7</td> <td></td> </tr> <tr> <td>Northern White Cedar</td> <td>15</td> <td>Pole/Log</td> <td>8</td> <td></td> </tr> </tbody> </table>		Canopy Species	% Cover	Size Class	DBH	Age	Red Maple	30	Log/Pole	13	104	Paper Birch	15	Pole/Log	9		Quaking Aspen	20	Log/Pole	12		Balsam Fir	10	Pole	7		Black Spruce	10	Pole	7		Northern White Cedar	15	Pole/Log	8		<table border="1"> <thead> <tr> <th>Sub-Canopy Species</th> <th>Density</th> <th>Avg. Height</th> <th>Size</th> </tr> </thead> <tbody> <tr> <td>Red Maple</td> <td>Medium</td> <td>10 - 20 feet</td> <td>Sapling</td> </tr> <tr> <td>Balsam Fir</td> <td>High</td> <td>Variable</td> <td>Sapling</td> </tr> <tr> <td>Tag Alder</td> <td>Low</td> <td>5 - 10 feet</td> <td>Tall Shrub</td> </tr> </tbody> </table>		Sub-Canopy Species	Density	Avg. Height	Size	Red Maple	Medium	10 - 20 feet	Sapling	Balsam Fir	High	Variable	Sapling	Tag Alder	Low	5 - 10 feet	Tall Shrub
Canopy Species	% Cover	Size Class	DBH	Age																																																		
Red Maple	30	Log/Pole	13	104																																																		
Paper Birch	15	Pole/Log	9																																																			
Quaking Aspen	20	Log/Pole	12																																																			
Balsam Fir	10	Pole	7																																																			
Black Spruce	10	Pole	7																																																			
Northern White Cedar	15	Pole/Log	8																																																			
Sub-Canopy Species	Density	Avg. Height	Size																																																			
Red Maple	Medium	10 - 20 feet	Sapling																																																			
Balsam Fir	High	Variable	Sapling																																																			
Tag Alder	Low	5 - 10 feet	Tall Shrub																																																			
2	6122 - Black Spruce	Poletimber Poor	8.4	113	Unspecified	N/A	Stand falling apart, Regenerating well																																															
<table border="1"> <thead> <tr> <th>Canopy Species</th> <th>% Cover</th> <th>Size Class</th> <th>DBH</th> <th>Age</th> </tr> </thead> <tbody> <tr> <td>Black Spruce</td> <td>50</td> <td>Pole</td> <td>7</td> <td>113</td> </tr> <tr> <td>Tamarack</td> <td>40</td> <td>Pole</td> <td>7</td> <td></td> </tr> <tr> <td>White Pine</td> <td>10</td> <td>Log/Pole</td> <td>12</td> <td></td> </tr> </tbody> </table>		Canopy Species	% Cover	Size Class	DBH	Age	Black Spruce	50	Pole	7	113	Tamarack	40	Pole	7		White Pine	10	Log/Pole	12		<table border="1"> <thead> <tr> <th>Sub-Canopy Species</th> <th>Density</th> <th>Avg. Height</th> <th>Size</th> </tr> </thead> <tbody> <tr> <td>Red Maple</td> <td>Medium</td> <td>Variable</td> <td>Sapling</td> </tr> <tr> <td>Paper Birch</td> <td>Medium</td> <td>>20 feet</td> <td>Sapling</td> </tr> <tr> <td>Balsam Fir</td> <td>Medium</td> <td>10 - 20 feet</td> <td>Sapling</td> </tr> <tr> <td>Black Spruce</td> <td>Low</td> <td>5 - 10 feet</td> <td>Sapling</td> </tr> <tr> <td>Tamarack</td> <td>Low</td> <td>Variable</td> <td>Sapling</td> </tr> <tr> <td>White Pine</td> <td>Low</td> <td>Variable</td> <td>Sapling</td> </tr> </tbody> </table>		Sub-Canopy Species	Density	Avg. Height	Size	Red Maple	Medium	Variable	Sapling	Paper Birch	Medium	>20 feet	Sapling	Balsam Fir	Medium	10 - 20 feet	Sapling	Black Spruce	Low	5 - 10 feet	Sapling	Tamarack	Low	Variable	Sapling	White Pine	Low	Variable	Sapling			
Canopy Species	% Cover	Size Class	DBH	Age																																																		
Black Spruce	50	Pole	7	113																																																		
Tamarack	40	Pole	7																																																			
White Pine	10	Log/Pole	12																																																			
Sub-Canopy Species	Density	Avg. Height	Size																																																			
Red Maple	Medium	Variable	Sapling																																																			
Paper Birch	Medium	>20 feet	Sapling																																																			
Balsam Fir	Medium	10 - 20 feet	Sapling																																																			
Black Spruce	Low	5 - 10 feet	Sapling																																																			
Tamarack	Low	Variable	Sapling																																																			
White Pine	Low	Variable	Sapling																																																			
3	6124 - Lowland Spruce-Fir	Poletimber Poor	34.8	144	81-110	N/A	Stand regenerating well in areas that the oferstory has fallen away																																															
<table border="1"> <thead> <tr> <th>Canopy Species</th> <th>% Cover</th> <th>Size Class</th> <th>DBH</th> <th>Age</th> </tr> </thead> <tbody> <tr> <td>Paper Birch</td> <td>14</td> <td>Log/Pole</td> <td>12</td> <td></td> </tr> <tr> <td>Quaking Aspen</td> <td>3</td> <td>Pole</td> <td>8</td> <td></td> </tr> <tr> <td>Balsam Fir</td> <td>30</td> <td>Pole</td> <td>6</td> <td></td> </tr> <tr> <td>Black Spruce</td> <td>22</td> <td>Pole/Log</td> <td>7</td> <td></td> </tr> <tr> <td>Northern White Cedar</td> <td>31</td> <td>Pole/Log</td> <td>9</td> <td>144</td> </tr> </tbody> </table>		Canopy Species	% Cover	Size Class	DBH	Age	Paper Birch	14	Log/Pole	12		Quaking Aspen	3	Pole	8		Balsam Fir	30	Pole	6		Black Spruce	22	Pole/Log	7		Northern White Cedar	31	Pole/Log	9	144	<table border="1"> <thead> <tr> <th>Sub-Canopy Species</th> <th>Density</th> <th>Avg. Height</th> <th>Size</th> </tr> </thead> <tbody> <tr> <td>Red Maple</td> <td>Low</td> <td>Variable</td> <td>Sapling</td> </tr> <tr> <td>Paper Birch</td> <td>Low</td> <td>Variable</td> <td>Sapling</td> </tr> <tr> <td>Balsam Fir</td> <td>High</td> <td>Variable</td> <td>Sapling</td> </tr> </tbody> </table>		Sub-Canopy Species	Density	Avg. Height	Size	Red Maple	Low	Variable	Sapling	Paper Birch	Low	Variable	Sapling	Balsam Fir	High	Variable	Sapling					
Canopy Species	% Cover	Size Class	DBH	Age																																																		
Paper Birch	14	Log/Pole	12																																																			
Quaking Aspen	3	Pole	8																																																			
Balsam Fir	30	Pole	6																																																			
Black Spruce	22	Pole/Log	7																																																			
Northern White Cedar	31	Pole/Log	9	144																																																		
Sub-Canopy Species	Density	Avg. Height	Size																																																			
Red Maple	Low	Variable	Sapling																																																			
Paper Birch	Low	Variable	Sapling																																																			
Balsam Fir	High	Variable	Sapling																																																			
4	629 - Mixed non-forested wetland	Nonstocked	107.4		Unspecified	No																																																
5	6120 - Lowland Cedar	Poletimber Poor	14.2	62	111-140	N/A	Nice cedar stand with some red maple and a few tamarack scattered around as well.																																															
<table border="1"> <thead> <tr> <th>Canopy Species</th> <th>% Cover</th> <th>Size Class</th> <th>DBH</th> <th>Age</th> </tr> </thead> <tbody> <tr> <td>Red Maple</td> <td>3</td> <td>Pole</td> <td>5</td> <td></td> </tr> <tr> <td>Northern White Cedar</td> <td>80</td> <td>Pole/Log</td> <td>9</td> <td>62</td> </tr> <tr> <td>Tamarack</td> <td>5</td> <td>Pole</td> <td>7</td> <td></td> </tr> <tr> <td>Black Spruce</td> <td>12</td> <td>Pole</td> <td>6</td> <td></td> </tr> </tbody> </table>		Canopy Species	% Cover	Size Class	DBH	Age	Red Maple	3	Pole	5		Northern White Cedar	80	Pole/Log	9	62	Tamarack	5	Pole	7		Black Spruce	12	Pole	6		<table border="1"> <thead> <tr> <th>Sub-Canopy Species</th> <th>Density</th> <th>Avg. Height</th> <th>Size</th> </tr> </thead> <tbody> <tr> <td>Northern White Cedar</td> <td>Low</td> <td>< 5 feet</td> <td>Sapling</td> </tr> <tr> <td>Tag Alder</td> <td>High</td> <td>5 - 10 feet</td> <td>Tall Shrub</td> </tr> </tbody> </table>		Sub-Canopy Species	Density	Avg. Height	Size	Northern White Cedar	Low	< 5 feet	Sapling	Tag Alder	High	5 - 10 feet	Tall Shrub														
Canopy Species	% Cover	Size Class	DBH	Age																																																		
Red Maple	3	Pole	5																																																			
Northern White Cedar	80	Pole/Log	9	62																																																		
Tamarack	5	Pole	7																																																			
Black Spruce	12	Pole	6																																																			
Sub-Canopy Species	Density	Avg. Height	Size																																																			
Northern White Cedar	Low	< 5 feet	Sapling																																																			
Tag Alder	High	5 - 10 feet	Tall Shrub																																																			
6	6121 - Tamarack	Sapling Poor	95.3	58	1-50	N/A	Wide open areas with sparse tree cover, tamarack the main cover with some black spruce throughout as well.																																															
<table border="1"> <thead> <tr> <th>Canopy Species</th> <th>% Cover</th> <th>Size Class</th> <th>DBH</th> <th>Age</th> </tr> </thead> <tbody> <tr> <td>Black Spruce</td> <td>5</td> <td>Sapling</td> <td>2</td> <td></td> </tr> <tr> <td>Tamarack</td> <td>95</td> <td>Sapling</td> <td>3</td> <td>58</td> </tr> </tbody> </table>		Canopy Species	% Cover	Size Class	DBH	Age	Black Spruce	5	Sapling	2		Tamarack	95	Sapling	3	58																																						
Canopy Species	% Cover	Size Class	DBH	Age																																																		
Black Spruce	5	Sapling	2																																																			
Tamarack	95	Sapling	3	58																																																		



Stand	Level 4 Cover Type	Size Density	Acres	Stand Age	BA Range	Managed Site	General Comments																																														
7	6121 - Tamarack	Poletimber Poor	11.4	148	81-110	N/A	Tamarack stand, wet with difficult access.																																														
<table border="1"> <thead> <tr> <th>Canopy Species</th> <th>% Cover</th> <th>Size Class</th> <th>DBH</th> <th>Age</th> </tr> </thead> <tbody> <tr> <td>Red Maple</td> <td>5</td> <td>Pole</td> <td>7</td> <td></td> </tr> <tr> <td>Northern White Cedar</td> <td>20</td> <td>Pole</td> <td>5</td> <td></td> </tr> <tr> <td>Tamarack</td> <td>75</td> <td>Pole</td> <td>7</td> <td>148</td> </tr> </tbody> </table>		Canopy Species	% Cover	Size Class	DBH	Age	Red Maple	5	Pole	7		Northern White Cedar	20	Pole	5		Tamarack	75	Pole	7	148	<table border="1"> <thead> <tr> <th>Sub-Canopy Species</th> <th>Density</th> <th>Avg. Height</th> <th>Size</th> </tr> </thead> <tbody> <tr> <td>Red Maple</td> <td>Low</td> <td>5 - 10 feet</td> <td>Sapling</td> </tr> <tr> <td>Paper Birch</td> <td>Low</td> <td>5 - 10 feet</td> <td>Sapling</td> </tr> <tr> <td>Balsam Fir</td> <td>Low</td> <td>Variable</td> <td>Sapling</td> </tr> <tr> <td>Black Spruce</td> <td>Medium</td> <td>< 5 feet</td> <td>Sapling</td> </tr> <tr> <td>Northern White Cedar</td> <td>Low</td> <td>< 5 feet</td> <td>Sapling</td> </tr> <tr> <td>Tamarack</td> <td>Low</td> <td>5 - 10 feet</td> <td>Sapling</td> </tr> </tbody> </table>		Sub-Canopy Species	Density	Avg. Height	Size	Red Maple	Low	5 - 10 feet	Sapling	Paper Birch	Low	5 - 10 feet	Sapling	Balsam Fir	Low	Variable	Sapling	Black Spruce	Medium	< 5 feet	Sapling	Northern White Cedar	Low	< 5 feet	Sapling	Tamarack	Low	5 - 10 feet	Sapling		
Canopy Species	% Cover	Size Class	DBH	Age																																																	
Red Maple	5	Pole	7																																																		
Northern White Cedar	20	Pole	5																																																		
Tamarack	75	Pole	7	148																																																	
Sub-Canopy Species	Density	Avg. Height	Size																																																		
Red Maple	Low	5 - 10 feet	Sapling																																																		
Paper Birch	Low	5 - 10 feet	Sapling																																																		
Balsam Fir	Low	Variable	Sapling																																																		
Black Spruce	Medium	< 5 feet	Sapling																																																		
Northern White Cedar	Low	< 5 feet	Sapling																																																		
Tamarack	Low	5 - 10 feet	Sapling																																																		
8	42390 - Mixed Non-Pine Upland Conifers	Poletimber Poor	18.3	135	81-110	N/A	Spruce stand with cedar, tough access and wet low ground.																																														
<table border="1"> <thead> <tr> <th>Canopy Species</th> <th>% Cover</th> <th>Size Class</th> <th>DBH</th> <th>Age</th> </tr> </thead> <tbody> <tr> <td>Red Maple</td> <td>5</td> <td>Pole/Log</td> <td>9</td> <td></td> </tr> <tr> <td>Paper Birch</td> <td>7</td> <td>Pole/Log</td> <td>9</td> <td></td> </tr> <tr> <td>Black Spruce</td> <td>40</td> <td>Pole/Log</td> <td>8</td> <td>135</td> </tr> <tr> <td>Northern White Cedar</td> <td>34</td> <td>Pole/Log</td> <td>9</td> <td></td> </tr> <tr> <td>Tamarack</td> <td>14</td> <td>Pole</td> <td>7</td> <td></td> </tr> </tbody> </table>		Canopy Species	% Cover	Size Class	DBH	Age	Red Maple	5	Pole/Log	9		Paper Birch	7	Pole/Log	9		Black Spruce	40	Pole/Log	8	135	Northern White Cedar	34	Pole/Log	9		Tamarack	14	Pole	7		<table border="1"> <thead> <tr> <th>Sub-Canopy Species</th> <th>Density</th> <th>Avg. Height</th> <th>Size</th> </tr> </thead> <tbody> <tr> <td>Paper Birch</td> <td>Low</td> <td>5 - 10 feet</td> <td>Sapling</td> </tr> <tr> <td>Balsam Fir</td> <td>Medium</td> <td>Variable</td> <td>Sapling</td> </tr> <tr> <td>Black Spruce</td> <td>Low</td> <td>< 5 feet</td> <td>Sapling</td> </tr> <tr> <td>Northern White Cedar</td> <td>Medium</td> <td>5 - 10 feet</td> <td>Sapling</td> </tr> </tbody> </table>		Sub-Canopy Species	Density	Avg. Height	Size	Paper Birch	Low	5 - 10 feet	Sapling	Balsam Fir	Medium	Variable	Sapling	Black Spruce	Low	< 5 feet	Sapling	Northern White Cedar	Medium	5 - 10 feet	Sapling
Canopy Species	% Cover	Size Class	DBH	Age																																																	
Red Maple	5	Pole/Log	9																																																		
Paper Birch	7	Pole/Log	9																																																		
Black Spruce	40	Pole/Log	8	135																																																	
Northern White Cedar	34	Pole/Log	9																																																		
Tamarack	14	Pole	7																																																		
Sub-Canopy Species	Density	Avg. Height	Size																																																		
Paper Birch	Low	5 - 10 feet	Sapling																																																		
Balsam Fir	Medium	Variable	Sapling																																																		
Black Spruce	Low	< 5 feet	Sapling																																																		
Northern White Cedar	Medium	5 - 10 feet	Sapling																																																		
9	6120 - Lowland Cedar	Poletimber Medium	11.1	135	111-140	N/A	Cedar and spruce stand. Low wet ground difficult access.																																														
<table border="1"> <thead> <tr> <th>Canopy Species</th> <th>% Cover</th> <th>Size Class</th> <th>DBH</th> <th>Age</th> </tr> </thead> <tbody> <tr> <td>Northern White Cedar</td> <td>75</td> <td>Pole/Sapling</td> <td>6</td> <td>135</td> </tr> <tr> <td>Black Spruce</td> <td>20</td> <td>Pole/Sapling</td> <td>6</td> <td></td> </tr> <tr> <td>Tamarack</td> <td>5</td> <td>Pole</td> <td>6</td> <td></td> </tr> </tbody> </table>		Canopy Species	% Cover	Size Class	DBH	Age	Northern White Cedar	75	Pole/Sapling	6	135	Black Spruce	20	Pole/Sapling	6		Tamarack	5	Pole	6		<table border="1"> <thead> <tr> <th>Sub-Canopy Species</th> <th>Density</th> <th>Avg. Height</th> <th>Size</th> </tr> </thead> <tbody> <tr> <td>Northern White Cedar</td> <td>Medium</td> <td>< 5 feet</td> <td>Sapling</td> </tr> <tr> <td>Tag Alder</td> <td>High</td> <td>5 - 10 feet</td> <td>Tall Shrub</td> </tr> </tbody> </table>		Sub-Canopy Species	Density	Avg. Height	Size	Northern White Cedar	Medium	< 5 feet	Sapling	Tag Alder	High	5 - 10 feet	Tall Shrub																		
Canopy Species	% Cover	Size Class	DBH	Age																																																	
Northern White Cedar	75	Pole/Sapling	6	135																																																	
Black Spruce	20	Pole/Sapling	6																																																		
Tamarack	5	Pole	6																																																		
Sub-Canopy Species	Density	Avg. Height	Size																																																		
Northern White Cedar	Medium	< 5 feet	Sapling																																																		
Tag Alder	High	5 - 10 feet	Tall Shrub																																																		
10	6120 - Lowland Cedar	Poletimber Well	14.6	126	111-140	N/A	Cedar stand edge of the river floodplain. Wet with tough access.																																														
<table border="1"> <thead> <tr> <th>Canopy Species</th> <th>% Cover</th> <th>Size Class</th> <th>DBH</th> <th>Age</th> </tr> </thead> <tbody> <tr> <td>Black Spruce</td> <td>10</td> <td>Pole/Log</td> <td>8</td> <td></td> </tr> <tr> <td>Northern White Cedar</td> <td>70</td> <td>Pole/Log</td> <td>9</td> <td>126</td> </tr> <tr> <td>Tamarack</td> <td>20</td> <td>Log/Pole</td> <td>11</td> <td></td> </tr> </tbody> </table>		Canopy Species	% Cover	Size Class	DBH	Age	Black Spruce	10	Pole/Log	8		Northern White Cedar	70	Pole/Log	9	126	Tamarack	20	Log/Pole	11		<table border="1"> <thead> <tr> <th>Sub-Canopy Species</th> <th>Density</th> <th>Avg. Height</th> <th>Size</th> </tr> </thead> <tbody> <tr> <td>Black Spruce</td> <td>Low</td> <td>< 5 feet</td> <td>Sapling</td> </tr> <tr> <td>Northern White Cedar</td> <td>Low</td> <td>< 5 feet</td> <td>Sapling</td> </tr> <tr> <td>Tag Alder</td> <td>Medium</td> <td>5 - 10 feet</td> <td>Tall Shrub</td> </tr> </tbody> </table>		Sub-Canopy Species	Density	Avg. Height	Size	Black Spruce	Low	< 5 feet	Sapling	Northern White Cedar	Low	< 5 feet	Sapling	Tag Alder	Medium	5 - 10 feet	Tall Shrub														
Canopy Species	% Cover	Size Class	DBH	Age																																																	
Black Spruce	10	Pole/Log	8																																																		
Northern White Cedar	70	Pole/Log	9	126																																																	
Tamarack	20	Log/Pole	11																																																		
Sub-Canopy Species	Density	Avg. Height	Size																																																		
Black Spruce	Low	< 5 feet	Sapling																																																		
Northern White Cedar	Low	< 5 feet	Sapling																																																		
Tag Alder	Medium	5 - 10 feet	Tall Shrub																																																		
11	6120 - Lowland Cedar	Poletimber Medium	39.4	160	111-140	N/A	Old cedar stand. Access would be from the south. Wet ground.																																														
<table border="1"> <thead> <tr> <th>Canopy Species</th> <th>% Cover</th> <th>Size Class</th> <th>DBH</th> <th>Age</th> </tr> </thead> <tbody> <tr> <td>Black Spruce</td> <td>20</td> <td>Pole/Sapling</td> <td>7</td> <td></td> </tr> <tr> <td>Northern White Cedar</td> <td>50</td> <td>Pole/Sapling</td> <td>8</td> <td>160</td> </tr> <tr> <td>Tamarack</td> <td>30</td> <td>Pole/Sapling</td> <td>8</td> <td></td> </tr> </tbody> </table>		Canopy Species	% Cover	Size Class	DBH	Age	Black Spruce	20	Pole/Sapling	7		Northern White Cedar	50	Pole/Sapling	8	160	Tamarack	30	Pole/Sapling	8		<table border="1"> <thead> <tr> <th>Sub-Canopy Species</th> <th>Density</th> <th>Avg. Height</th> <th>Size</th> </tr> </thead> <tbody> <tr> <td>Red Maple</td> <td>Low</td> <td>5 - 10 feet</td> <td>Sapling</td> </tr> <tr> <td>Balsam Fir</td> <td>Medium</td> <td>5 - 10 feet</td> <td>Sapling</td> </tr> <tr> <td>Northern White Cedar</td> <td>Medium</td> <td>< 5 feet</td> <td>Sapling</td> </tr> <tr> <td>Tag Alder</td> <td>Medium</td> <td>5 - 10 feet</td> <td>Tall Shrub</td> </tr> </tbody> </table>		Sub-Canopy Species	Density	Avg. Height	Size	Red Maple	Low	5 - 10 feet	Sapling	Balsam Fir	Medium	5 - 10 feet	Sapling	Northern White Cedar	Medium	< 5 feet	Sapling	Tag Alder	Medium	5 - 10 feet	Tall Shrub										
Canopy Species	% Cover	Size Class	DBH	Age																																																	
Black Spruce	20	Pole/Sapling	7																																																		
Northern White Cedar	50	Pole/Sapling	8	160																																																	
Tamarack	30	Pole/Sapling	8																																																		
Sub-Canopy Species	Density	Avg. Height	Size																																																		
Red Maple	Low	5 - 10 feet	Sapling																																																		
Balsam Fir	Medium	5 - 10 feet	Sapling																																																		
Northern White Cedar	Medium	< 5 feet	Sapling																																																		
Tag Alder	Medium	5 - 10 feet	Tall Shrub																																																		



Stand	Level 4 Cover Type	Size Density	Acres	Stand Age	BA Range	Managed Site	General Comments																																														
12	6122 - Black Spruce	Sapling Medium	8.3	49	81-110	N/A	Low wet spruce stand along river floodplain.																																														
<table border="1"> <thead> <tr> <th>Canopy Species</th> <th>% Cover</th> <th>Size Class</th> <th>DBH</th> <th>Age</th> </tr> </thead> <tbody> <tr> <td>Red Maple</td> <td>5</td> <td>Sapling</td> <td>1</td> <td></td> </tr> <tr> <td>Balsam Fir</td> <td>20</td> <td>Sapling</td> <td>3</td> <td></td> </tr> <tr> <td>Black Spruce</td> <td>57</td> <td>Sapling/Pole</td> <td>4</td> <td>49</td> </tr> <tr> <td>Northern White Cedar</td> <td>3</td> <td>Pole/Sapling</td> <td>6</td> <td></td> </tr> <tr> <td>Tamarack</td> <td>15</td> <td>Sapling</td> <td>3</td> <td></td> </tr> </tbody> </table>		Canopy Species	% Cover	Size Class	DBH	Age	Red Maple	5	Sapling	1		Balsam Fir	20	Sapling	3		Black Spruce	57	Sapling/Pole	4	49	Northern White Cedar	3	Pole/Sapling	6		Tamarack	15	Sapling	3		<table border="1"> <thead> <tr> <th>Sub-Canopy Species</th> <th>Density</th> <th>Avg. Height</th> <th>Size</th> </tr> </thead> <tbody> <tr> <td>Tag Alder</td> <td>Medium</td> <td>5 - 10 feet</td> <td>Tall Shrub</td> </tr> </tbody> </table>		Sub-Canopy Species	Density	Avg. Height	Size	Tag Alder	Medium	5 - 10 feet	Tall Shrub												
Canopy Species	% Cover	Size Class	DBH	Age																																																	
Red Maple	5	Sapling	1																																																		
Balsam Fir	20	Sapling	3																																																		
Black Spruce	57	Sapling/Pole	4	49																																																	
Northern White Cedar	3	Pole/Sapling	6																																																		
Tamarack	15	Sapling	3																																																		
Sub-Canopy Species	Density	Avg. Height	Size																																																		
Tag Alder	Medium	5 - 10 feet	Tall Shrub																																																		
13	629 - Mixed non-forested wetland	Nonstocked	277.5		Unspecified	No																																															
14	6121 - Tamarack	Poletimber Medium	71.7	75	81-110	N/A	Tamarack stand with tough access and low wet ground.																																														
<table border="1"> <thead> <tr> <th>Canopy Species</th> <th>% Cover</th> <th>Size Class</th> <th>DBH</th> <th>Age</th> </tr> </thead> <tbody> <tr> <td>Paper Birch</td> <td>3</td> <td>Sapling/Pole</td> <td>3</td> <td></td> </tr> <tr> <td>Black Spruce</td> <td>12</td> <td>Sapling/Pole</td> <td>4</td> <td></td> </tr> <tr> <td>Tamarack</td> <td>85</td> <td>Pole</td> <td>6</td> <td>75</td> </tr> </tbody> </table>		Canopy Species	% Cover	Size Class	DBH	Age	Paper Birch	3	Sapling/Pole	3		Black Spruce	12	Sapling/Pole	4		Tamarack	85	Pole	6	75	<table border="1"> <thead> <tr> <th>Sub-Canopy Species</th> <th>Density</th> <th>Avg. Height</th> <th>Size</th> </tr> </thead> <tbody> <tr> <td>Tag Alder</td> <td>High</td> <td>< 5 feet</td> <td>Tall Shrub</td> </tr> </tbody> </table>		Sub-Canopy Species	Density	Avg. Height	Size	Tag Alder	High	< 5 feet	Tall Shrub																						
Canopy Species	% Cover	Size Class	DBH	Age																																																	
Paper Birch	3	Sapling/Pole	3																																																		
Black Spruce	12	Sapling/Pole	4																																																		
Tamarack	85	Pole	6	75																																																	
Sub-Canopy Species	Density	Avg. Height	Size																																																		
Tag Alder	High	< 5 feet	Tall Shrub																																																		
15	6120 - Lowland Cedar	Sawtimber Well	92.1	173	141-170	N/A	Large cedar stand. Part of the DWC. Access from the south.																																														
<table border="1"> <thead> <tr> <th>Canopy Species</th> <th>% Cover</th> <th>Size Class</th> <th>DBH</th> <th>Age</th> </tr> </thead> <tbody> <tr> <td>Northern White Cedar</td> <td>70</td> <td>Log/Pole</td> <td>11</td> <td>173</td> </tr> <tr> <td>Black Spruce</td> <td>15</td> <td>Pole</td> <td>7</td> <td></td> </tr> <tr> <td>Tamarack</td> <td>5</td> <td>Pole</td> <td>7</td> <td></td> </tr> <tr> <td>Balsam Fir</td> <td>5</td> <td>Pole</td> <td>6</td> <td></td> </tr> <tr> <td>Red Maple</td> <td>5</td> <td>Pole</td> <td>7</td> <td></td> </tr> </tbody> </table>		Canopy Species	% Cover	Size Class	DBH	Age	Northern White Cedar	70	Log/Pole	11	173	Black Spruce	15	Pole	7		Tamarack	5	Pole	7		Balsam Fir	5	Pole	6		Red Maple	5	Pole	7		<table border="1"> <thead> <tr> <th>Sub-Canopy Species</th> <th>Density</th> <th>Avg. Height</th> <th>Size</th> </tr> </thead> <tbody> <tr> <td>Red Maple</td> <td>Medium</td> <td>5 - 10 feet</td> <td>Sapling</td> </tr> <tr> <td>Balsam Fir</td> <td>Medium</td> <td>Variable</td> <td>Sapling</td> </tr> <tr> <td>Northern White Cedar</td> <td>Low</td> <td>< 5 feet</td> <td>Sapling</td> </tr> <tr> <td>Tag Alder</td> <td>Medium</td> <td>5 - 10 feet</td> <td>Tall Shrub</td> </tr> </tbody> </table>		Sub-Canopy Species	Density	Avg. Height	Size	Red Maple	Medium	5 - 10 feet	Sapling	Balsam Fir	Medium	Variable	Sapling	Northern White Cedar	Low	< 5 feet	Sapling	Tag Alder	Medium	5 - 10 feet	Tall Shrub
Canopy Species	% Cover	Size Class	DBH	Age																																																	
Northern White Cedar	70	Log/Pole	11	173																																																	
Black Spruce	15	Pole	7																																																		
Tamarack	5	Pole	7																																																		
Balsam Fir	5	Pole	6																																																		
Red Maple	5	Pole	7																																																		
Sub-Canopy Species	Density	Avg. Height	Size																																																		
Red Maple	Medium	5 - 10 feet	Sapling																																																		
Balsam Fir	Medium	Variable	Sapling																																																		
Northern White Cedar	Low	< 5 feet	Sapling																																																		
Tag Alder	Medium	5 - 10 feet	Tall Shrub																																																		
16	6120 - Lowland Cedar	Sawtimber Medium	32.1	183	111-140	N/A	Cedar with mixed spruce within. Low wet ground.																																														
<table border="1"> <thead> <tr> <th>Canopy Species</th> <th>% Cover</th> <th>Size Class</th> <th>DBH</th> <th>Age</th> </tr> </thead> <tbody> <tr> <td>Red Maple</td> <td>3</td> <td>Pole</td> <td>8</td> <td></td> </tr> <tr> <td>Black Spruce</td> <td>7</td> <td>Log/Pole</td> <td>11</td> <td>130</td> </tr> <tr> <td>Northern White Cedar</td> <td>85</td> <td>Log/Pole</td> <td>12</td> <td>183</td> </tr> <tr> <td>Tamarack</td> <td>5</td> <td>Pole/Log</td> <td>8</td> <td></td> </tr> </tbody> </table>		Canopy Species	% Cover	Size Class	DBH	Age	Red Maple	3	Pole	8		Black Spruce	7	Log/Pole	11	130	Northern White Cedar	85	Log/Pole	12	183	Tamarack	5	Pole/Log	8		<table border="1"> <thead> <tr> <th>Sub-Canopy Species</th> <th>Density</th> <th>Avg. Height</th> <th>Size</th> </tr> </thead> <tbody> <tr> <td>Red Maple</td> <td>Low</td> <td>< 5 feet</td> <td>Sapling</td> </tr> <tr> <td>Balsam Fir</td> <td>Medium</td> <td>Variable</td> <td>Sapling</td> </tr> <tr> <td>Northern White Cedar</td> <td>Low</td> <td>< 5 feet</td> <td>Sapling</td> </tr> <tr> <td>Tag Alder</td> <td>Low</td> <td>5 - 10 feet</td> <td>Tall Shrub</td> </tr> </tbody> </table>		Sub-Canopy Species	Density	Avg. Height	Size	Red Maple	Low	< 5 feet	Sapling	Balsam Fir	Medium	Variable	Sapling	Northern White Cedar	Low	< 5 feet	Sapling	Tag Alder	Low	5 - 10 feet	Tall Shrub					
Canopy Species	% Cover	Size Class	DBH	Age																																																	
Red Maple	3	Pole	8																																																		
Black Spruce	7	Log/Pole	11	130																																																	
Northern White Cedar	85	Log/Pole	12	183																																																	
Tamarack	5	Pole/Log	8																																																		
Sub-Canopy Species	Density	Avg. Height	Size																																																		
Red Maple	Low	< 5 feet	Sapling																																																		
Balsam Fir	Medium	Variable	Sapling																																																		
Northern White Cedar	Low	< 5 feet	Sapling																																																		
Tag Alder	Low	5 - 10 feet	Tall Shrub																																																		
17	6120 - Lowland Cedar	Sapling Poor	27.6	86	51-80	N/A																																															
<table border="1"> <thead> <tr> <th>Canopy Species</th> <th>% Cover</th> <th>Size Class</th> <th>DBH</th> <th>Age</th> </tr> </thead> <tbody> <tr> <td>Red Maple</td> <td>7</td> <td>Sapling/Pole</td> <td>4</td> <td></td> </tr> <tr> <td>Paper Birch</td> <td>3</td> <td>Sapling</td> <td>1</td> <td></td> </tr> <tr> <td>Balsam Fir</td> <td>3</td> <td>Sapling</td> <td>1</td> <td></td> </tr> <tr> <td>Black Spruce</td> <td>7</td> <td>Pole/Sapling</td> <td>4</td> <td></td> </tr> <tr> <td>Northern White Cedar</td> <td>80</td> <td>Sapling/Pole</td> <td>4</td> <td>86</td> </tr> </tbody> </table>		Canopy Species	% Cover	Size Class	DBH	Age	Red Maple	7	Sapling/Pole	4		Paper Birch	3	Sapling	1		Balsam Fir	3	Sapling	1		Black Spruce	7	Pole/Sapling	4		Northern White Cedar	80	Sapling/Pole	4	86	<table border="1"> <thead> <tr> <th>Sub-Canopy Species</th> <th>Density</th> <th>Avg. Height</th> <th>Size</th> </tr> </thead> <tbody> <tr> <td>Tag Alder</td> <td>Full</td> <td>5 - 10 feet</td> <td>Tall Shrub</td> </tr> </tbody> </table>		Sub-Canopy Species	Density	Avg. Height	Size	Tag Alder	Full	5 - 10 feet	Tall Shrub												
Canopy Species	% Cover	Size Class	DBH	Age																																																	
Red Maple	7	Sapling/Pole	4																																																		
Paper Birch	3	Sapling	1																																																		
Balsam Fir	3	Sapling	1																																																		
Black Spruce	7	Pole/Sapling	4																																																		
Northern White Cedar	80	Sapling/Pole	4	86																																																	
Sub-Canopy Species	Density	Avg. Height	Size																																																		
Tag Alder	Full	5 - 10 feet	Tall Shrub																																																		
18	622 - Lowland Shrub	Nonstocked	4.7		Unspecified	No																																															



Stand	Level 4 Cover Type	Size Density	Acres	Stand Age	BA Range	Managed Site	General Comments																																												
19	6120 - Lowland Cedar	Poletimber Well	12.4	120	81-110	N/A	Low wet cedar stand adjacent to private.																																												
<table border="1"> <thead> <tr> <th>Canopy Species</th> <th>% Cover</th> <th>Size Class</th> <th>DBH</th> <th>Age</th> </tr> </thead> <tbody> <tr> <td>Northern White Cedar</td> <td>70</td> <td>Pole/Log</td> <td>9</td> <td>120</td> </tr> <tr> <td>Black Spruce</td> <td>15</td> <td>Pole/Sapling</td> <td>5</td> <td>47</td> </tr> <tr> <td>Tamarack</td> <td>5</td> <td>Pole</td> <td>8</td> <td></td> </tr> <tr> <td>Red Maple</td> <td>10</td> <td>Pole/Sapling</td> <td>7</td> <td></td> </tr> </tbody> </table>		Canopy Species	% Cover	Size Class	DBH	Age	Northern White Cedar	70	Pole/Log	9	120	Black Spruce	15	Pole/Sapling	5	47	Tamarack	5	Pole	8		Red Maple	10	Pole/Sapling	7		<table border="1"> <thead> <tr> <th>Sub-Canopy Species</th> <th>Density</th> <th>Avg. Height</th> <th>Size</th> </tr> </thead> <tbody> <tr> <td>Balsam Fir</td> <td>High</td> <td>Variable</td> <td>Sapling</td> </tr> <tr> <td>Northern White Cedar</td> <td>Low</td> <td>< 5 feet</td> <td>Sapling</td> </tr> <tr> <td>Tag Alder</td> <td>Medium</td> <td>5 - 10 feet</td> <td>Tall Shrub</td> </tr> </tbody> </table>		Sub-Canopy Species	Density	Avg. Height	Size	Balsam Fir	High	Variable	Sapling	Northern White Cedar	Low	< 5 feet	Sapling	Tag Alder	Medium	5 - 10 feet	Tall Shrub							
Canopy Species	% Cover	Size Class	DBH	Age																																															
Northern White Cedar	70	Pole/Log	9	120																																															
Black Spruce	15	Pole/Sapling	5	47																																															
Tamarack	5	Pole	8																																																
Red Maple	10	Pole/Sapling	7																																																
Sub-Canopy Species	Density	Avg. Height	Size																																																
Balsam Fir	High	Variable	Sapling																																																
Northern White Cedar	Low	< 5 feet	Sapling																																																
Tag Alder	Medium	5 - 10 feet	Tall Shrub																																																
20	6120 - Lowland Cedar	Sapling Well	11.3	50	81-110	N/A																																													
<table border="1"> <thead> <tr> <th>Canopy Species</th> <th>% Cover</th> <th>Size Class</th> <th>DBH</th> <th>Age</th> </tr> </thead> <tbody> <tr> <td>Black Spruce</td> <td>3</td> <td>Sapling/Pole</td> <td>4</td> <td></td> </tr> <tr> <td>Northern White Cedar</td> <td>97</td> <td>Sapling</td> <td>4</td> <td>50</td> </tr> </tbody> </table>		Canopy Species	% Cover	Size Class	DBH	Age	Black Spruce	3	Sapling/Pole	4		Northern White Cedar	97	Sapling	4	50																																			
Canopy Species	% Cover	Size Class	DBH	Age																																															
Black Spruce	3	Sapling/Pole	4																																																
Northern White Cedar	97	Sapling	4	50																																															
21	6116 - Lowland Birch	Poletimber Medium	12.6	78	81-110	N/A	Mixed "E" type stand, slightly higher ground with hardwoods on it. Low wet around it and difficult to access.																																												
<table border="1"> <thead> <tr> <th>Canopy Species</th> <th>% Cover</th> <th>Size Class</th> <th>DBH</th> <th>Age</th> </tr> </thead> <tbody> <tr> <td>Red Maple</td> <td>15</td> <td>Pole/Sapling</td> <td>7</td> <td></td> </tr> <tr> <td>Paper Birch</td> <td>62</td> <td>Pole/Sapling</td> <td>8</td> <td>78</td> </tr> <tr> <td>Balsam Fir</td> <td>8</td> <td>Pole/Sapling</td> <td>5</td> <td></td> </tr> <tr> <td>Northern White Cedar</td> <td>15</td> <td>Pole/Sapling</td> <td>5</td> <td></td> </tr> </tbody> </table>		Canopy Species	% Cover	Size Class	DBH	Age	Red Maple	15	Pole/Sapling	7		Paper Birch	62	Pole/Sapling	8	78	Balsam Fir	8	Pole/Sapling	5		Northern White Cedar	15	Pole/Sapling	5		<table border="1"> <thead> <tr> <th>Sub-Canopy Species</th> <th>Density</th> <th>Avg. Height</th> <th>Size</th> </tr> </thead> <tbody> <tr> <td>Red Maple</td> <td>Low</td> <td>5 - 10 feet</td> <td>Sapling</td> </tr> <tr> <td>Paper Birch</td> <td>Low</td> <td>5 - 10 feet</td> <td>Sapling</td> </tr> <tr> <td>Balsam Fir</td> <td>High</td> <td>Variable</td> <td>Sapling</td> </tr> <tr> <td>Tag Alder</td> <td>High</td> <td>5 - 10 feet</td> <td>Tall Shrub</td> </tr> </tbody> </table>		Sub-Canopy Species	Density	Avg. Height	Size	Red Maple	Low	5 - 10 feet	Sapling	Paper Birch	Low	5 - 10 feet	Sapling	Balsam Fir	High	Variable	Sapling	Tag Alder	High	5 - 10 feet	Tall Shrub			
Canopy Species	% Cover	Size Class	DBH	Age																																															
Red Maple	15	Pole/Sapling	7																																																
Paper Birch	62	Pole/Sapling	8	78																																															
Balsam Fir	8	Pole/Sapling	5																																																
Northern White Cedar	15	Pole/Sapling	5																																																
Sub-Canopy Species	Density	Avg. Height	Size																																																
Red Maple	Low	5 - 10 feet	Sapling																																																
Paper Birch	Low	5 - 10 feet	Sapling																																																
Balsam Fir	High	Variable	Sapling																																																
Tag Alder	High	5 - 10 feet	Tall Shrub																																																
22	6122 - Black Spruce	Poletimber Medium	19.5	81	111-140	N/A	Spruce and tamarack. Old ice roads evident through the stand.																																												
<table border="1"> <thead> <tr> <th>Canopy Species</th> <th>% Cover</th> <th>Size Class</th> <th>DBH</th> <th>Age</th> </tr> </thead> <tbody> <tr> <td>Paper Birch</td> <td>8</td> <td>Pole/Sapling</td> <td>7</td> <td></td> </tr> <tr> <td>Balsam Fir</td> <td>5</td> <td>Pole/Sapling</td> <td>6</td> <td></td> </tr> <tr> <td>Black Spruce</td> <td>60</td> <td>Pole/Sapling</td> <td>6</td> <td>81</td> </tr> <tr> <td>Northern White Cedar</td> <td>7</td> <td>Pole/Sapling</td> <td>6</td> <td></td> </tr> <tr> <td>Tamarack</td> <td>20</td> <td>Pole/Log</td> <td>8</td> <td></td> </tr> </tbody> </table>		Canopy Species	% Cover	Size Class	DBH	Age	Paper Birch	8	Pole/Sapling	7		Balsam Fir	5	Pole/Sapling	6		Black Spruce	60	Pole/Sapling	6	81	Northern White Cedar	7	Pole/Sapling	6		Tamarack	20	Pole/Log	8		<table border="1"> <thead> <tr> <th>Sub-Canopy Species</th> <th>Density</th> <th>Avg. Height</th> <th>Size</th> </tr> </thead> <tbody> <tr> <td>Balsam Fir</td> <td>Low</td> <td>Variable</td> <td>Sapling</td> </tr> <tr> <td>Tag Alder</td> <td>Medium</td> <td>5 - 10 feet</td> <td>Tall Shrub</td> </tr> </tbody> </table>		Sub-Canopy Species	Density	Avg. Height	Size	Balsam Fir	Low	Variable	Sapling	Tag Alder	Medium	5 - 10 feet	Tall Shrub						
Canopy Species	% Cover	Size Class	DBH	Age																																															
Paper Birch	8	Pole/Sapling	7																																																
Balsam Fir	5	Pole/Sapling	6																																																
Black Spruce	60	Pole/Sapling	6	81																																															
Northern White Cedar	7	Pole/Sapling	6																																																
Tamarack	20	Pole/Log	8																																																
Sub-Canopy Species	Density	Avg. Height	Size																																																
Balsam Fir	Low	Variable	Sapling																																																
Tag Alder	Medium	5 - 10 feet	Tall Shrub																																																
23	622 - Lowland Shrub	Nonstocked	8.8		Unspecified	No																																													
24	6132 - Mixed Lowland Forest with Cedar	Sawtimber Poor	9.6	107	81-110	N/A																																													
<table border="1"> <thead> <tr> <th>Canopy Species</th> <th>% Cover</th> <th>Size Class</th> <th>DBH</th> <th>Age</th> </tr> </thead> <tbody> <tr> <td>Red Maple</td> <td>37</td> <td>Log/Pole</td> <td>10</td> <td></td> </tr> <tr> <td>Paper Birch</td> <td>13</td> <td>Pole/Log</td> <td>7</td> <td></td> </tr> <tr> <td>Northern White Cedar</td> <td>50</td> <td>Pole</td> <td>6</td> <td>107</td> </tr> </tbody> </table>		Canopy Species	% Cover	Size Class	DBH	Age	Red Maple	37	Log/Pole	10		Paper Birch	13	Pole/Log	7		Northern White Cedar	50	Pole	6	107	<table border="1"> <thead> <tr> <th>Sub-Canopy Species</th> <th>Density</th> <th>Avg. Height</th> <th>Size</th> </tr> </thead> <tbody> <tr> <td>Red Maple</td> <td>Low</td> <td>Variable</td> <td>Sapling</td> </tr> <tr> <td>Paper Birch</td> <td>Low</td> <td>Variable</td> <td>Sapling</td> </tr> <tr> <td>Balsam Fir</td> <td>Medium</td> <td>Variable</td> <td>Sapling</td> </tr> <tr> <td>Northern White Cedar</td> <td>Low</td> <td>Variable</td> <td>Sapling</td> </tr> <tr> <td>Black Ash</td> <td>Low</td> <td>Variable</td> <td>Sapling</td> </tr> <tr> <td>Tag Alder</td> <td>Medium</td> <td>10 - 20 feet</td> <td>Tall Shrub</td> </tr> </tbody> </table>		Sub-Canopy Species	Density	Avg. Height	Size	Red Maple	Low	Variable	Sapling	Paper Birch	Low	Variable	Sapling	Balsam Fir	Medium	Variable	Sapling	Northern White Cedar	Low	Variable	Sapling	Black Ash	Low	Variable	Sapling	Tag Alder	Medium	10 - 20 feet	Tall Shrub
Canopy Species	% Cover	Size Class	DBH	Age																																															
Red Maple	37	Log/Pole	10																																																
Paper Birch	13	Pole/Log	7																																																
Northern White Cedar	50	Pole	6	107																																															
Sub-Canopy Species	Density	Avg. Height	Size																																																
Red Maple	Low	Variable	Sapling																																																
Paper Birch	Low	Variable	Sapling																																																
Balsam Fir	Medium	Variable	Sapling																																																
Northern White Cedar	Low	Variable	Sapling																																																
Black Ash	Low	Variable	Sapling																																																
Tag Alder	Medium	10 - 20 feet	Tall Shrub																																																



Stand	Level 4 Cover Type	Size Density	Acres	Stand Age	BA Range	Managed Site	General Comments																																										
25	6120 - Lowland Cedar	Poletimber Well	51.6	92	111-140	N/A	Long cedar stand. Old ice roads evident. Cedar regeneration in some places within the stand.																																										
<table border="1"> <thead> <tr> <th>Canopy Species</th> <th>% Cover</th> <th>Size Class</th> <th>DBH</th> <th>Age</th> </tr> </thead> <tbody> <tr> <td>Paper Birch</td> <td>7</td> <td>Pole/Sapling</td> <td>5</td> <td></td> </tr> <tr> <td>Black Spruce</td> <td>3</td> <td>Pole</td> <td>5</td> <td></td> </tr> <tr> <td>Northern White Cedar</td> <td>90</td> <td>Pole/Sapling</td> <td>7</td> <td>92</td> </tr> </tbody> </table>		Canopy Species	% Cover	Size Class	DBH	Age	Paper Birch	7	Pole/Sapling	5		Black Spruce	3	Pole	5		Northern White Cedar	90	Pole/Sapling	7	92	<table border="1"> <thead> <tr> <th>Sub-Canopy Species</th> <th>Density</th> <th>Avg. Height</th> <th>Size</th> </tr> </thead> <tbody> <tr> <td>Balsam Fir</td> <td>Low</td> <td>Variable</td> <td>Sapling</td> </tr> <tr> <td>Tag Alder</td> <td>Low</td> <td>5 - 10 feet</td> <td>Tall Shrub</td> </tr> </tbody> </table>		Sub-Canopy Species	Density	Avg. Height	Size	Balsam Fir	Low	Variable	Sapling	Tag Alder	Low	5 - 10 feet	Tall Shrub														
Canopy Species	% Cover	Size Class	DBH	Age																																													
Paper Birch	7	Pole/Sapling	5																																														
Black Spruce	3	Pole	5																																														
Northern White Cedar	90	Pole/Sapling	7	92																																													
Sub-Canopy Species	Density	Avg. Height	Size																																														
Balsam Fir	Low	Variable	Sapling																																														
Tag Alder	Low	5 - 10 feet	Tall Shrub																																														
26	6132 - Mixed Lowland Forest with Cedar	Poletimber Medium	46.5	94	111-140	N/A																																											
<table border="1"> <thead> <tr> <th>Canopy Species</th> <th>% Cover</th> <th>Size Class</th> <th>DBH</th> <th>Age</th> </tr> </thead> <tbody> <tr> <td>Red Maple</td> <td>30</td> <td>Pole/Log</td> <td>8</td> <td></td> </tr> <tr> <td>Paper Birch</td> <td>20</td> <td>Pole</td> <td>7</td> <td></td> </tr> <tr> <td>Balsam Fir</td> <td>7</td> <td>Pole/Sapling</td> <td>5</td> <td></td> </tr> <tr> <td>Black Spruce</td> <td>3</td> <td>Pole</td> <td>7</td> <td></td> </tr> <tr> <td>Northern White Cedar</td> <td>40</td> <td>Pole/Sapling</td> <td>5</td> <td>94</td> </tr> </tbody> </table>		Canopy Species	% Cover	Size Class	DBH	Age	Red Maple	30	Pole/Log	8		Paper Birch	20	Pole	7		Balsam Fir	7	Pole/Sapling	5		Black Spruce	3	Pole	7		Northern White Cedar	40	Pole/Sapling	5	94	<table border="1"> <thead> <tr> <th>Sub-Canopy Species</th> <th>Density</th> <th>Avg. Height</th> <th>Size</th> </tr> </thead> <tbody> <tr> <td>Balsam Fir</td> <td>Medium</td> <td>Variable</td> <td>Sapling</td> </tr> </tbody> </table>		Sub-Canopy Species	Density	Avg. Height	Size	Balsam Fir	Medium	Variable	Sapling								
Canopy Species	% Cover	Size Class	DBH	Age																																													
Red Maple	30	Pole/Log	8																																														
Paper Birch	20	Pole	7																																														
Balsam Fir	7	Pole/Sapling	5																																														
Black Spruce	3	Pole	7																																														
Northern White Cedar	40	Pole/Sapling	5	94																																													
Sub-Canopy Species	Density	Avg. Height	Size																																														
Balsam Fir	Medium	Variable	Sapling																																														
27	6120 - Lowland Cedar	Poletimber Medium	7.8	167	111-140	N/A																																											
<table border="1"> <thead> <tr> <th>Canopy Species</th> <th>% Cover</th> <th>Size Class</th> <th>DBH</th> <th>Age</th> </tr> </thead> <tbody> <tr> <td>Paper Birch</td> <td>7</td> <td>Pole/Sapling</td> <td>6</td> <td></td> </tr> <tr> <td>Balsam Fir</td> <td>12</td> <td>Sapling/Pole</td> <td>4</td> <td></td> </tr> <tr> <td>Northern White Cedar</td> <td>60</td> <td>Pole/Sap/Log</td> <td>8</td> <td>167</td> </tr> <tr> <td>Tamarack</td> <td>12</td> <td>Log/Pole</td> <td>12</td> <td>104</td> </tr> <tr> <td>Black Ash</td> <td>9</td> <td>Sapling/Pole</td> <td>4</td> <td></td> </tr> </tbody> </table>		Canopy Species	% Cover	Size Class	DBH	Age	Paper Birch	7	Pole/Sapling	6		Balsam Fir	12	Sapling/Pole	4		Northern White Cedar	60	Pole/Sap/Log	8	167	Tamarack	12	Log/Pole	12	104	Black Ash	9	Sapling/Pole	4		<table border="1"> <thead> <tr> <th>Sub-Canopy Species</th> <th>Density</th> <th>Avg. Height</th> <th>Size</th> </tr> </thead> <tbody> <tr> <td>Balsam Fir</td> <td>Medium</td> <td>Variable</td> <td>Sapling</td> </tr> <tr> <td>Northern White Cedar</td> <td>Low</td> <td>< 5 feet</td> <td>Sapling</td> </tr> <tr> <td>Tag Alder</td> <td>Medium</td> <td>5 - 10 feet</td> <td>Tall Shrub</td> </tr> </tbody> </table>		Sub-Canopy Species	Density	Avg. Height	Size	Balsam Fir	Medium	Variable	Sapling	Northern White Cedar	Low	< 5 feet	Sapling	Tag Alder	Medium	5 - 10 feet	Tall Shrub
Canopy Species	% Cover	Size Class	DBH	Age																																													
Paper Birch	7	Pole/Sapling	6																																														
Balsam Fir	12	Sapling/Pole	4																																														
Northern White Cedar	60	Pole/Sap/Log	8	167																																													
Tamarack	12	Log/Pole	12	104																																													
Black Ash	9	Sapling/Pole	4																																														
Sub-Canopy Species	Density	Avg. Height	Size																																														
Balsam Fir	Medium	Variable	Sapling																																														
Northern White Cedar	Low	< 5 feet	Sapling																																														
Tag Alder	Medium	5 - 10 feet	Tall Shrub																																														
28	629 - Mixed non-forested wetland	Nonstocked	6.4		Unspecified	No																																											
29	6120 - Lowland Cedar	Sapling Well	39.0	89	111-140	N/A	Cedar. DWC.																																										
<table border="1"> <thead> <tr> <th>Canopy Species</th> <th>% Cover</th> <th>Size Class</th> <th>DBH</th> <th>Age</th> </tr> </thead> <tbody> <tr> <td>Paper Birch</td> <td>3</td> <td>Pole/Sapling</td> <td>6</td> <td></td> </tr> <tr> <td>Northern White Cedar</td> <td>97</td> <td>Sapling/Pole</td> <td>4</td> <td>89</td> </tr> </tbody> </table>		Canopy Species	% Cover	Size Class	DBH	Age	Paper Birch	3	Pole/Sapling	6		Northern White Cedar	97	Sapling/Pole	4	89	<table border="1"> <thead> <tr> <th>Sub-Canopy Species</th> <th>Density</th> <th>Avg. Height</th> <th>Size</th> </tr> </thead> <tbody> <tr> <td>Balsam Fir</td> <td>Low</td> <td>< 5 feet</td> <td>Sapling</td> </tr> <tr> <td>Northern White Cedar</td> <td>Low</td> <td>< 5 feet</td> <td>Sapling</td> </tr> <tr> <td>Tag Alder</td> <td>Low</td> <td>5 - 10 feet</td> <td>Tall Shrub</td> </tr> </tbody> </table>		Sub-Canopy Species	Density	Avg. Height	Size	Balsam Fir	Low	< 5 feet	Sapling	Northern White Cedar	Low	< 5 feet	Sapling	Tag Alder	Low	5 - 10 feet	Tall Shrub															
Canopy Species	% Cover	Size Class	DBH	Age																																													
Paper Birch	3	Pole/Sapling	6																																														
Northern White Cedar	97	Sapling/Pole	4	89																																													
Sub-Canopy Species	Density	Avg. Height	Size																																														
Balsam Fir	Low	< 5 feet	Sapling																																														
Northern White Cedar	Low	< 5 feet	Sapling																																														
Tag Alder	Low	5 - 10 feet	Tall Shrub																																														
30	6120 - Lowland Cedar	Poletimber Well	63.8	128	141-170	N/A	Cedar and spruce. DWC Access would be possible from the south end.																																										
<table border="1"> <thead> <tr> <th>Canopy Species</th> <th>% Cover</th> <th>Size Class</th> <th>DBH</th> <th>Age</th> </tr> </thead> <tbody> <tr> <td>Paper Birch</td> <td>3</td> <td>Pole/Sapling</td> <td>7</td> <td></td> </tr> <tr> <td>Quaking Aspen</td> <td>15</td> <td>Log/Pole</td> <td>11</td> <td></td> </tr> <tr> <td>Black Spruce</td> <td>10</td> <td>Pole</td> <td>7</td> <td></td> </tr> <tr> <td>Northern White Cedar</td> <td>65</td> <td>Pole/Sapling</td> <td>8</td> <td>128</td> </tr> <tr> <td>Tamarack</td> <td>7</td> <td>Pole</td> <td>8</td> <td></td> </tr> </tbody> </table>		Canopy Species	% Cover	Size Class	DBH	Age	Paper Birch	3	Pole/Sapling	7		Quaking Aspen	15	Log/Pole	11		Black Spruce	10	Pole	7		Northern White Cedar	65	Pole/Sapling	8	128	Tamarack	7	Pole	8		<table border="1"> <thead> <tr> <th>Sub-Canopy Species</th> <th>Density</th> <th>Avg. Height</th> <th>Size</th> </tr> </thead> <tbody> <tr> <td>Balsam Fir</td> <td>Medium</td> <td>Variable</td> <td>Sapling</td> </tr> </tbody> </table>		Sub-Canopy Species	Density	Avg. Height	Size	Balsam Fir	Medium	Variable	Sapling								
Canopy Species	% Cover	Size Class	DBH	Age																																													
Paper Birch	3	Pole/Sapling	7																																														
Quaking Aspen	15	Log/Pole	11																																														
Black Spruce	10	Pole	7																																														
Northern White Cedar	65	Pole/Sapling	8	128																																													
Tamarack	7	Pole	8																																														
Sub-Canopy Species	Density	Avg. Height	Size																																														
Balsam Fir	Medium	Variable	Sapling																																														



Stand	Level 4 Cover Type	Size Density	Acres	Stand Age	BA Range	Managed Site	General Comments																																																							
31	6130 - Fir, Aspen, Maple	Poletimber Medium	11.9	92	81-110	N/A	Mixed stand low and wet within. DWC.																																																							
<table border="1"> <thead> <tr> <th>Canopy Species</th> <th>% Cover</th> <th>Size Class</th> <th>DBH</th> <th>Age</th> </tr> </thead> <tbody> <tr> <td>Red Maple</td> <td>45</td> <td>Pole/Sapling</td> <td>7</td> <td>92</td> </tr> <tr> <td>Balsam Fir</td> <td>41</td> <td>Pole/Sapling</td> <td>4</td> <td>53</td> </tr> <tr> <td>Black Spruce</td> <td>7</td> <td>Pole/Sapling</td> <td>6</td> <td></td> </tr> <tr> <td>Northern White Cedar</td> <td>7</td> <td>Pole</td> <td>7</td> <td></td> </tr> </tbody> </table>		Canopy Species	% Cover	Size Class	DBH	Age	Red Maple	45	Pole/Sapling	7	92	Balsam Fir	41	Pole/Sapling	4	53	Black Spruce	7	Pole/Sapling	6		Northern White Cedar	7	Pole	7		<table border="1"> <thead> <tr> <th>Sub-Canopy Species</th> <th>Density</th> <th>Avg. Height</th> <th>Size</th> </tr> </thead> <tbody> <tr> <td>Balsam Fir</td> <td>Medium</td> <td>Variable</td> <td>Sapling</td> </tr> </tbody> </table>		Sub-Canopy Species	Density	Avg. Height	Size	Balsam Fir	Medium	Variable	Sapling																										
Canopy Species	% Cover	Size Class	DBH	Age																																																										
Red Maple	45	Pole/Sapling	7	92																																																										
Balsam Fir	41	Pole/Sapling	4	53																																																										
Black Spruce	7	Pole/Sapling	6																																																											
Northern White Cedar	7	Pole	7																																																											
Sub-Canopy Species	Density	Avg. Height	Size																																																											
Balsam Fir	Medium	Variable	Sapling																																																											
32	4113 - R.Maple, Conifer	Sawtimber Well	8.6	94	51-80	N/A	More hardwood component within the stand. Old ice road through the middle of it. Low wet areas.																																																							
<table border="1"> <thead> <tr> <th>Canopy Species</th> <th>% Cover</th> <th>Size Class</th> <th>DBH</th> <th>Age</th> </tr> </thead> <tbody> <tr> <td>Red Maple</td> <td>60</td> <td>Log/Pole</td> <td>12</td> <td>94</td> </tr> <tr> <td>Paper Birch</td> <td>7</td> <td>Pole</td> <td>8</td> <td></td> </tr> <tr> <td>Balsam Fir</td> <td>3</td> <td>Pole/Sapling</td> <td>6</td> <td></td> </tr> <tr> <td>Northern White Cedar</td> <td>30</td> <td>Pole</td> <td>7</td> <td></td> </tr> </tbody> </table>		Canopy Species	% Cover	Size Class	DBH	Age	Red Maple	60	Log/Pole	12	94	Paper Birch	7	Pole	8		Balsam Fir	3	Pole/Sapling	6		Northern White Cedar	30	Pole	7		<table border="1"> <thead> <tr> <th>Sub-Canopy Species</th> <th>Density</th> <th>Avg. Height</th> <th>Size</th> </tr> </thead> <tbody> <tr> <td>Balsam Fir</td> <td>Medium</td> <td>Variable</td> <td>Sapling</td> </tr> </tbody> </table>		Sub-Canopy Species	Density	Avg. Height	Size	Balsam Fir	Medium	Variable	Sapling																										
Canopy Species	% Cover	Size Class	DBH	Age																																																										
Red Maple	60	Log/Pole	12	94																																																										
Paper Birch	7	Pole	8																																																											
Balsam Fir	3	Pole/Sapling	6																																																											
Northern White Cedar	30	Pole	7																																																											
Sub-Canopy Species	Density	Avg. Height	Size																																																											
Balsam Fir	Medium	Variable	Sapling																																																											
33	6118 - Lowland Deciduous with Cedar	Poletimber Well	21.9	84	111-140	N/A	Some hardwoods with cedar and scattered spruce. Access from the south via old ice roads.																																																							
<table border="1"> <thead> <tr> <th>Canopy Species</th> <th>% Cover</th> <th>Size Class</th> <th>DBH</th> <th>Age</th> </tr> </thead> <tbody> <tr> <td>Red Maple</td> <td>7</td> <td>Pole/Log</td> <td>9</td> <td></td> </tr> <tr> <td>Paper Birch</td> <td>55</td> <td>Pole/Log</td> <td>8</td> <td>84</td> </tr> <tr> <td>Quaking Aspen</td> <td>15</td> <td>Log/Pole</td> <td>11</td> <td></td> </tr> <tr> <td>Northern White Cedar</td> <td>23</td> <td>Pole/Sapling</td> <td>7</td> <td></td> </tr> </tbody> </table>		Canopy Species	% Cover	Size Class	DBH	Age	Red Maple	7	Pole/Log	9		Paper Birch	55	Pole/Log	8	84	Quaking Aspen	15	Log/Pole	11		Northern White Cedar	23	Pole/Sapling	7		<table border="1"> <thead> <tr> <th>Sub-Canopy Species</th> <th>Density</th> <th>Avg. Height</th> <th>Size</th> </tr> </thead> <tbody> <tr> <td>Balsam Fir</td> <td>Low</td> <td>Variable</td> <td>Sapling</td> </tr> </tbody> </table>		Sub-Canopy Species	Density	Avg. Height	Size	Balsam Fir	Low	Variable	Sapling																										
Canopy Species	% Cover	Size Class	DBH	Age																																																										
Red Maple	7	Pole/Log	9																																																											
Paper Birch	55	Pole/Log	8	84																																																										
Quaking Aspen	15	Log/Pole	11																																																											
Northern White Cedar	23	Pole/Sapling	7																																																											
Sub-Canopy Species	Density	Avg. Height	Size																																																											
Balsam Fir	Low	Variable	Sapling																																																											
34	6120 - Lowland Cedar	Sawtimber Well	4.0	158	141-170	N/A																																																								
<table border="1"> <thead> <tr> <th>Canopy Species</th> <th>% Cover</th> <th>Size Class</th> <th>DBH</th> <th>Age</th> </tr> </thead> <tbody> <tr> <td>Red Maple</td> <td>5</td> <td>Pole/Sapling</td> <td>5</td> <td></td> </tr> <tr> <td>Paper Birch</td> <td>15</td> <td>Pole/Sapling</td> <td>8</td> <td></td> </tr> <tr> <td>Balsam Fir</td> <td>20</td> <td>Pole</td> <td>7</td> <td></td> </tr> <tr> <td>Black Spruce</td> <td>5</td> <td>Pole</td> <td>6</td> <td></td> </tr> <tr> <td>Northern White Cedar</td> <td>50</td> <td>Log/Pole</td> <td>10</td> <td>158</td> </tr> <tr> <td>Tamarack</td> <td>5</td> <td>Pole</td> <td>7</td> <td></td> </tr> </tbody> </table>		Canopy Species	% Cover	Size Class	DBH	Age	Red Maple	5	Pole/Sapling	5		Paper Birch	15	Pole/Sapling	8		Balsam Fir	20	Pole	7		Black Spruce	5	Pole	6		Northern White Cedar	50	Log/Pole	10	158	Tamarack	5	Pole	7		<table border="1"> <thead> <tr> <th>Sub-Canopy Species</th> <th>Density</th> <th>Avg. Height</th> <th>Size</th> </tr> </thead> <tbody> <tr> <td>Red Maple</td> <td>Low</td> <td>10 - 20 feet</td> <td>Sapling</td> </tr> <tr> <td>Paper Birch</td> <td>Low</td> <td>10 - 20 feet</td> <td>Sapling</td> </tr> <tr> <td>Balsam Fir</td> <td>Low</td> <td>5 - 10 feet</td> <td>Sapling</td> </tr> <tr> <td>Black Spruce</td> <td>Low</td> <td>Variable</td> <td>Sapling</td> </tr> <tr> <td>Northern White Cedar</td> <td>Medium</td> <td>Variable</td> <td>Sapling</td> </tr> </tbody> </table>		Sub-Canopy Species	Density	Avg. Height	Size	Red Maple	Low	10 - 20 feet	Sapling	Paper Birch	Low	10 - 20 feet	Sapling	Balsam Fir	Low	5 - 10 feet	Sapling	Black Spruce	Low	Variable	Sapling	Northern White Cedar	Medium	Variable	Sapling
Canopy Species	% Cover	Size Class	DBH	Age																																																										
Red Maple	5	Pole/Sapling	5																																																											
Paper Birch	15	Pole/Sapling	8																																																											
Balsam Fir	20	Pole	7																																																											
Black Spruce	5	Pole	6																																																											
Northern White Cedar	50	Log/Pole	10	158																																																										
Tamarack	5	Pole	7																																																											
Sub-Canopy Species	Density	Avg. Height	Size																																																											
Red Maple	Low	10 - 20 feet	Sapling																																																											
Paper Birch	Low	10 - 20 feet	Sapling																																																											
Balsam Fir	Low	5 - 10 feet	Sapling																																																											
Black Spruce	Low	Variable	Sapling																																																											
Northern White Cedar	Medium	Variable	Sapling																																																											
35	6120 - Lowland Cedar	Sapling Medium	26.0	83	111-140	N/A																																																								
<table border="1"> <thead> <tr> <th>Canopy Species</th> <th>% Cover</th> <th>Size Class</th> <th>DBH</th> <th>Age</th> </tr> </thead> <tbody> <tr> <td>Black Spruce</td> <td>3</td> <td>Sapling</td> <td>3</td> <td></td> </tr> <tr> <td>Northern White Cedar</td> <td>90</td> <td>Sapling/Pole</td> <td>4</td> <td>83</td> </tr> <tr> <td>Tamarack</td> <td>4</td> <td>Sapling/Pole</td> <td>4</td> <td></td> </tr> <tr> <td>Black Ash</td> <td>3</td> <td>Sapling</td> <td>3</td> <td></td> </tr> </tbody> </table>		Canopy Species	% Cover	Size Class	DBH	Age	Black Spruce	3	Sapling	3		Northern White Cedar	90	Sapling/Pole	4	83	Tamarack	4	Sapling/Pole	4		Black Ash	3	Sapling	3		<table border="1"> <thead> <tr> <th>Sub-Canopy Species</th> <th>Density</th> <th>Avg. Height</th> <th>Size</th> </tr> </thead> <tbody> <tr> <td>Tag Alder</td> <td>High</td> <td>5 - 10 feet</td> <td>Tall Shrub</td> </tr> </tbody> </table>		Sub-Canopy Species	Density	Avg. Height	Size	Tag Alder	High	5 - 10 feet	Tall Shrub																										
Canopy Species	% Cover	Size Class	DBH	Age																																																										
Black Spruce	3	Sapling	3																																																											
Northern White Cedar	90	Sapling/Pole	4	83																																																										
Tamarack	4	Sapling/Pole	4																																																											
Black Ash	3	Sapling	3																																																											
Sub-Canopy Species	Density	Avg. Height	Size																																																											
Tag Alder	High	5 - 10 feet	Tall Shrub																																																											
36	6120 - Lowland Cedar	Sapling Poor	11.4	37	1-50	N/A	Open grown cedar with open wet areas with scattered black spruce.																																																							
<table border="1"> <thead> <tr> <th>Canopy Species</th> <th>% Cover</th> <th>Size Class</th> <th>DBH</th> <th>Age</th> </tr> </thead> <tbody> <tr> <td>Black Spruce</td> <td>7</td> <td>Sapling</td> <td>3</td> <td></td> </tr> <tr> <td>Northern White Cedar</td> <td>93</td> <td>Sapling</td> <td>1</td> <td>37</td> </tr> </tbody> </table>		Canopy Species	% Cover	Size Class	DBH	Age	Black Spruce	7	Sapling	3		Northern White Cedar	93	Sapling	1	37																																														
Canopy Species	% Cover	Size Class	DBH	Age																																																										
Black Spruce	7	Sapling	3																																																											
Northern White Cedar	93	Sapling	1	37																																																										



Stand	Level 4 Cover Type	Size Density	Acres	Stand Age	BA Range	Managed Site	General Comments																																																															
37	310 - Herbaceous Openland	Nonstocked	5.4		Unspecified	No	Power Line																																																															
38	42320 - Upland Spruce	Poletimber Well	17.6	81	141-170	N/A	Spruce stand with some cedar and white pine. Beaver activity along the northern edge. Stand is accessible from the highway but there are wet areas within the stand. Stand was part of Ash Overhaul (42-001-17) and was never cut. Stand part of the DWC and was dropped this entry and acres were moved to another Compartment in the DWC to be harvested.																																																															
<table border="1"> <thead> <tr> <th>Canopy Species</th> <th>% Cover</th> <th>Size Class</th> <th>DBH</th> <th>Age</th> </tr> </thead> <tbody> <tr> <td>Paper Birch</td> <td>3</td> <td>Pole</td> <td>5</td> <td></td> </tr> <tr> <td>Quaking Aspen</td> <td>3</td> <td>Pole</td> <td>8</td> <td></td> </tr> <tr> <td>Balsam Fir</td> <td>3</td> <td>Pole</td> <td>7</td> <td></td> </tr> <tr> <td>Black Spruce</td> <td>75</td> <td>Pole</td> <td>7</td> <td>81</td> </tr> <tr> <td>Northern White Cedar</td> <td>4</td> <td>Pole/Log</td> <td>9</td> <td></td> </tr> <tr> <td>Tamarack</td> <td>12</td> <td>Pole</td> <td>8</td> <td></td> </tr> </tbody> </table>								Canopy Species	% Cover	Size Class	DBH	Age	Paper Birch	3	Pole	5		Quaking Aspen	3	Pole	8		Balsam Fir	3	Pole	7		Black Spruce	75	Pole	7	81	Northern White Cedar	4	Pole/Log	9		Tamarack	12	Pole	8																													
Canopy Species	% Cover	Size Class	DBH	Age																																																																		
Paper Birch	3	Pole	5																																																																			
Quaking Aspen	3	Pole	8																																																																			
Balsam Fir	3	Pole	7																																																																			
Black Spruce	75	Pole	7	81																																																																		
Northern White Cedar	4	Pole/Log	9																																																																			
Tamarack	12	Pole	8																																																																			
39	6120 - Lowland Cedar	Poletimber Well	14.6	118	141-170	N/A	Cedar stand with some hardwoods mixed in. Access from the south.																																																															
<table border="1"> <thead> <tr> <th>Canopy Species</th> <th>% Cover</th> <th>Size Class</th> <th>DBH</th> <th>Age</th> <th>Sub-Canopy Species</th> <th>Density</th> <th>Avg. Height</th> <th>Size</th> </tr> </thead> <tbody> <tr> <td>Paper Birch</td> <td>10</td> <td>Pole</td> <td>9</td> <td></td> <td>Balsam Fir</td> <td>Medium</td> <td>5 - 10 feet</td> <td>Sapling</td> </tr> <tr> <td>Northern White Cedar</td> <td>80</td> <td>Pole</td> <td>8</td> <td>118</td> <td></td> <td></td> <td></td> <td></td> </tr> <tr> <td>Red Maple</td> <td>10</td> <td>Pole</td> <td>8</td> <td></td> <td></td> <td></td> <td></td> <td></td> </tr> </tbody> </table>								Canopy Species	% Cover	Size Class	DBH	Age	Sub-Canopy Species	Density	Avg. Height	Size	Paper Birch	10	Pole	9		Balsam Fir	Medium	5 - 10 feet	Sapling	Northern White Cedar	80	Pole	8	118					Red Maple	10	Pole	8																																
Canopy Species	% Cover	Size Class	DBH	Age	Sub-Canopy Species	Density	Avg. Height	Size																																																														
Paper Birch	10	Pole	9		Balsam Fir	Medium	5 - 10 feet	Sapling																																																														
Northern White Cedar	80	Pole	8	118																																																																		
Red Maple	10	Pole	8																																																																			
40	6120 - Lowland Cedar	Poletimber Well	12.1	135	141-170	N/A	Healthy thick understory with cedar and spruce overstory.																																																															
<table border="1"> <thead> <tr> <th>Canopy Species</th> <th>% Cover</th> <th>Size Class</th> <th>DBH</th> <th>Age</th> <th>Sub-Canopy Species</th> <th>Density</th> <th>Avg. Height</th> <th>Size</th> </tr> </thead> <tbody> <tr> <td>Quaking Aspen</td> <td>3</td> <td>Pole/Log</td> <td>8</td> <td></td> <td>Paper Birch</td> <td>Low</td> <td>5 - 10 feet</td> <td>Sapling</td> </tr> <tr> <td>Black Spruce</td> <td>7</td> <td>Pole/Sapling</td> <td>6</td> <td></td> <td>Quaking Aspen</td> <td>Low</td> <td>5 - 10 feet</td> <td>Sapling</td> </tr> <tr> <td>Northern White Cedar</td> <td>86</td> <td>Pole/Sapling</td> <td>7</td> <td>135</td> <td>Balsam Fir</td> <td>Medium</td> <td>Variable</td> <td>Sapling</td> </tr> <tr> <td>Tamarack</td> <td>4</td> <td>Pole</td> <td>7</td> <td></td> <td>Black Spruce</td> <td>Low</td> <td>5 - 10 feet</td> <td>Sapling</td> </tr> <tr> <td></td> <td></td> <td></td> <td></td> <td></td> <td>Northern White Cedar</td> <td>Low</td> <td>< 5 feet</td> <td>Sapling</td> </tr> <tr> <td></td> <td></td> <td></td> <td></td> <td></td> <td>Tamarack</td> <td>Low</td> <td>5 - 10 feet</td> <td>Sapling</td> </tr> </tbody> </table>								Canopy Species	% Cover	Size Class	DBH	Age	Sub-Canopy Species	Density	Avg. Height	Size	Quaking Aspen	3	Pole/Log	8		Paper Birch	Low	5 - 10 feet	Sapling	Black Spruce	7	Pole/Sapling	6		Quaking Aspen	Low	5 - 10 feet	Sapling	Northern White Cedar	86	Pole/Sapling	7	135	Balsam Fir	Medium	Variable	Sapling	Tamarack	4	Pole	7		Black Spruce	Low	5 - 10 feet	Sapling						Northern White Cedar	Low	< 5 feet	Sapling						Tamarack	Low	5 - 10 feet	Sapling
Canopy Species	% Cover	Size Class	DBH	Age	Sub-Canopy Species	Density	Avg. Height	Size																																																														
Quaking Aspen	3	Pole/Log	8		Paper Birch	Low	5 - 10 feet	Sapling																																																														
Black Spruce	7	Pole/Sapling	6		Quaking Aspen	Low	5 - 10 feet	Sapling																																																														
Northern White Cedar	86	Pole/Sapling	7	135	Balsam Fir	Medium	Variable	Sapling																																																														
Tamarack	4	Pole	7		Black Spruce	Low	5 - 10 feet	Sapling																																																														
					Northern White Cedar	Low	< 5 feet	Sapling																																																														
					Tamarack	Low	5 - 10 feet	Sapling																																																														
41	122 - Road/Parking Lot	Nonstocked	8.3		Unspecified	No	Highway M-28																																																															
42	6122 - Black Spruce	Poletimber Well	12.4	84	111-140	N/A	Long skinny ridge of black spruce with cedar and tamarack. Access off of m-28. Stand part of the DWC and was dropped this entry and acres were moved to another Compartment in the DWC to be harvested.																																																															
<table border="1"> <thead> <tr> <th>Canopy Species</th> <th>% Cover</th> <th>Size Class</th> <th>DBH</th> <th>Age</th> <th>Sub-Canopy Species</th> <th>Density</th> <th>Avg. Height</th> <th>Size</th> </tr> </thead> <tbody> <tr> <td>Black Spruce</td> <td>60</td> <td>Pole</td> <td>7</td> <td>84</td> <td>Northern White Cedar</td> <td>Medium</td> <td>Variable</td> <td>Sapling</td> </tr> <tr> <td>Northern White Cedar</td> <td>7</td> <td>Pole</td> <td>5</td> <td></td> <td></td> <td></td> <td></td> <td></td> </tr> <tr> <td>Tamarack</td> <td>33</td> <td>Pole/Log</td> <td>9</td> <td></td> <td></td> <td></td> <td></td> <td></td> </tr> </tbody> </table>								Canopy Species	% Cover	Size Class	DBH	Age	Sub-Canopy Species	Density	Avg. Height	Size	Black Spruce	60	Pole	7	84	Northern White Cedar	Medium	Variable	Sapling	Northern White Cedar	7	Pole	5						Tamarack	33	Pole/Log	9																																
Canopy Species	% Cover	Size Class	DBH	Age	Sub-Canopy Species	Density	Avg. Height	Size																																																														
Black Spruce	60	Pole	7	84	Northern White Cedar	Medium	Variable	Sapling																																																														
Northern White Cedar	7	Pole	5																																																																			
Tamarack	33	Pole/Log	9																																																																			
43	6122 - Black Spruce	Poletimber Well	12.9	87	111-140	N/A	Small diameter spruce stand.																																																															
<table border="1"> <thead> <tr> <th>Canopy Species</th> <th>% Cover</th> <th>Size Class</th> <th>DBH</th> <th>Age</th> <th>Sub-Canopy Species</th> <th>Density</th> <th>Avg. Height</th> <th>Size</th> </tr> </thead> <tbody> <tr> <td>Black Spruce</td> <td>80</td> <td>Pole/Sapling</td> <td>5</td> <td>87</td> <td>Black Spruce</td> <td>Low</td> <td>5 - 10 feet</td> <td>Sapling</td> </tr> <tr> <td>Northern White Cedar</td> <td>5</td> <td>Pole/Sapling</td> <td>5</td> <td></td> <td>Northern White Cedar</td> <td>Medium</td> <td>< 5 feet</td> <td>Sapling</td> </tr> <tr> <td>Tamarack</td> <td>15</td> <td>Pole</td> <td>8</td> <td></td> <td></td> <td></td> <td></td> <td></td> </tr> </tbody> </table>								Canopy Species	% Cover	Size Class	DBH	Age	Sub-Canopy Species	Density	Avg. Height	Size	Black Spruce	80	Pole/Sapling	5	87	Black Spruce	Low	5 - 10 feet	Sapling	Northern White Cedar	5	Pole/Sapling	5		Northern White Cedar	Medium	< 5 feet	Sapling	Tamarack	15	Pole	8																																
Canopy Species	% Cover	Size Class	DBH	Age	Sub-Canopy Species	Density	Avg. Height	Size																																																														
Black Spruce	80	Pole/Sapling	5	87	Black Spruce	Low	5 - 10 feet	Sapling																																																														
Northern White Cedar	5	Pole/Sapling	5		Northern White Cedar	Medium	< 5 feet	Sapling																																																														
Tamarack	15	Pole	8																																																																			



Stand	Level 4 Cover Type	Size Density	Acres	Stand Age	BA Range	Managed Site	General Comments																																																						
44	629 - Mixed non-forested wetland	Nonstocked	184.5		Unspecified	No																																																							
45	6120 - Lowland Cedar	Sapling Poor	4.6	35	1-50	N/A	Small cedar growing in open marsh with scattered water.																																																						
<table border="1"> <thead> <tr> <th>Canopy Species</th> <th>% Cover</th> <th>Size Class</th> <th>DBH</th> <th>Age</th> </tr> </thead> <tbody> <tr> <td>Black Spruce</td> <td>3</td> <td>Sapling</td> <td>2</td> <td></td> </tr> <tr> <td>Northern White Cedar</td> <td>94</td> <td>Sapling</td> <td>1</td> <td>35</td> </tr> <tr> <td>Tamarack</td> <td>3</td> <td>Sapling</td> <td>2</td> <td></td> </tr> </tbody> </table>								Canopy Species	% Cover	Size Class	DBH	Age	Black Spruce	3	Sapling	2		Northern White Cedar	94	Sapling	1	35	Tamarack	3	Sapling	2																																			
Canopy Species	% Cover	Size Class	DBH	Age																																																									
Black Spruce	3	Sapling	2																																																										
Northern White Cedar	94	Sapling	1	35																																																									
Tamarack	3	Sapling	2																																																										
46	6120 - Lowland Cedar	Sapling Poor	51.1	40	1-50	N/A	Small diameter trees in open low wet marshland. Areas of open water as well.																																																						
<table border="1"> <thead> <tr> <th>Canopy Species</th> <th>% Cover</th> <th>Size Class</th> <th>DBH</th> <th>Age</th> </tr> </thead> <tbody> <tr> <td>Black Spruce</td> <td>5</td> <td>Sapling/Pole</td> <td>2</td> <td></td> </tr> <tr> <td>Northern White Cedar</td> <td>83</td> <td>Sapling</td> <td>1</td> <td>40</td> </tr> <tr> <td>Tamarack</td> <td>12</td> <td>Sapling/Pole</td> <td>4</td> <td></td> </tr> </tbody> </table>								Canopy Species	% Cover	Size Class	DBH	Age	Black Spruce	5	Sapling/Pole	2		Northern White Cedar	83	Sapling	1	40	Tamarack	12	Sapling/Pole	4																																			
Canopy Species	% Cover	Size Class	DBH	Age																																																									
Black Spruce	5	Sapling/Pole	2																																																										
Northern White Cedar	83	Sapling	1	40																																																									
Tamarack	12	Sapling/Pole	4																																																										
47	6122 - Black Spruce	Poletimber Medium	15.7	85	81-110	N/A	Small diameter spruce stand.																																																						
<table border="1"> <thead> <tr> <th>Canopy Species</th> <th>% Cover</th> <th>Size Class</th> <th>DBH</th> <th>Age</th> <th>Sub-Canopy Species</th> <th>Density</th> <th>Avg. Height</th> <th>Size</th> </tr> </thead> <tbody> <tr> <td>Black Spruce</td> <td>55</td> <td>Pole</td> <td>5</td> <td>85</td> <td>Black Spruce</td> <td>Low</td> <td>< 5 feet</td> <td>Sapling</td> </tr> <tr> <td>Northern White Cedar</td> <td>15</td> <td>Pole</td> <td>5</td> <td></td> <td>Northern White Cedar</td> <td>High</td> <td>5 - 10 feet</td> <td>Sapling</td> </tr> <tr> <td>Tamarack</td> <td>30</td> <td>Pole</td> <td>6</td> <td></td> <td></td> <td></td> <td></td> <td></td> </tr> </tbody> </table>								Canopy Species	% Cover	Size Class	DBH	Age	Sub-Canopy Species	Density	Avg. Height	Size	Black Spruce	55	Pole	5	85	Black Spruce	Low	< 5 feet	Sapling	Northern White Cedar	15	Pole	5		Northern White Cedar	High	5 - 10 feet	Sapling	Tamarack	30	Pole	6																							
Canopy Species	% Cover	Size Class	DBH	Age	Sub-Canopy Species	Density	Avg. Height	Size																																																					
Black Spruce	55	Pole	5	85	Black Spruce	Low	< 5 feet	Sapling																																																					
Northern White Cedar	15	Pole	5		Northern White Cedar	High	5 - 10 feet	Sapling																																																					
Tamarack	30	Pole	6																																																										
48	6120 - Lowland Cedar	Poletimber Medium	95.9	167	111-140	N/A	Old stand some deteriorating timber throughout it. Cedar mainly. Old ice road runs the length of the stand. Some water and drains scattered within the stand.																																																						
<table border="1"> <thead> <tr> <th>Canopy Species</th> <th>% Cover</th> <th>Size Class</th> <th>DBH</th> <th>Age</th> <th>Sub-Canopy Species</th> <th>Density</th> <th>Avg. Height</th> <th>Size</th> </tr> </thead> <tbody> <tr> <td>Paper Birch</td> <td>7</td> <td>Pole/Sapling</td> <td>6</td> <td></td> <td>Balsam Fir</td> <td>Medium</td> <td>Variable</td> <td>Sapling</td> </tr> <tr> <td>Balsam Fir</td> <td>12</td> <td>Sapling/Pole</td> <td>4</td> <td></td> <td>Northern White Cedar</td> <td>Low</td> <td>< 5 feet</td> <td>Sapling</td> </tr> <tr> <td>Northern White Cedar</td> <td>60</td> <td>Pole/Sap/Log</td> <td>8</td> <td>167</td> <td>Tag Alder</td> <td>Medium</td> <td>5 - 10 feet</td> <td>Tall Shrub</td> </tr> <tr> <td>Tamarack</td> <td>12</td> <td>Log/Pole</td> <td>12</td> <td>104</td> <td></td> <td></td> <td></td> <td></td> </tr> <tr> <td>Black Ash</td> <td>9</td> <td>Sapling/Pole</td> <td>4</td> <td></td> <td></td> <td></td> <td></td> <td></td> </tr> </tbody> </table>								Canopy Species	% Cover	Size Class	DBH	Age	Sub-Canopy Species	Density	Avg. Height	Size	Paper Birch	7	Pole/Sapling	6		Balsam Fir	Medium	Variable	Sapling	Balsam Fir	12	Sapling/Pole	4		Northern White Cedar	Low	< 5 feet	Sapling	Northern White Cedar	60	Pole/Sap/Log	8	167	Tag Alder	Medium	5 - 10 feet	Tall Shrub	Tamarack	12	Log/Pole	12	104					Black Ash	9	Sapling/Pole	4					
Canopy Species	% Cover	Size Class	DBH	Age	Sub-Canopy Species	Density	Avg. Height	Size																																																					
Paper Birch	7	Pole/Sapling	6		Balsam Fir	Medium	Variable	Sapling																																																					
Balsam Fir	12	Sapling/Pole	4		Northern White Cedar	Low	< 5 feet	Sapling																																																					
Northern White Cedar	60	Pole/Sap/Log	8	167	Tag Alder	Medium	5 - 10 feet	Tall Shrub																																																					
Tamarack	12	Log/Pole	12	104																																																									
Black Ash	9	Sapling/Pole	4																																																										
51	6120 - Lowland Cedar	Poletimber Medium	77.3	50	111-140	N/A	Cedar stand with fingers with smaller timber. Wet low ground.																																																						
<table border="1"> <thead> <tr> <th>Canopy Species</th> <th>% Cover</th> <th>Size Class</th> <th>DBH</th> <th>Age</th> </tr> </thead> <tbody> <tr> <td>Black Spruce</td> <td>30</td> <td>Pole/Sapling</td> <td>6</td> <td></td> </tr> <tr> <td>Northern White Cedar</td> <td>50</td> <td>Pole</td> <td>6</td> <td>50</td> </tr> <tr> <td>Tamarack</td> <td>20</td> <td>Pole</td> <td>6</td> <td></td> </tr> </tbody> </table>								Canopy Species	% Cover	Size Class	DBH	Age	Black Spruce	30	Pole/Sapling	6		Northern White Cedar	50	Pole	6	50	Tamarack	20	Pole	6																																			
Canopy Species	% Cover	Size Class	DBH	Age																																																									
Black Spruce	30	Pole/Sapling	6																																																										
Northern White Cedar	50	Pole	6	50																																																									
Tamarack	20	Pole	6																																																										
53	6120 - Lowland Cedar	Sapling Poor	11.6	35	1-50	N/A																																																							
<table border="1"> <thead> <tr> <th>Canopy Species</th> <th>% Cover</th> <th>Size Class</th> <th>DBH</th> <th>Age</th> </tr> </thead> <tbody> <tr> <td>Black Spruce</td> <td>49</td> <td>Sapling</td> <td>1</td> <td></td> </tr> <tr> <td>Northern White Cedar</td> <td>51</td> <td>Sapling</td> <td>2</td> <td>35</td> </tr> </tbody> </table>								Canopy Species	% Cover	Size Class	DBH	Age	Black Spruce	49	Sapling	1		Northern White Cedar	51	Sapling	2	35																																							
Canopy Species	% Cover	Size Class	DBH	Age																																																									
Black Spruce	49	Sapling	1																																																										
Northern White Cedar	51	Sapling	2	35																																																									



Stand	Level 4 Cover Type	Size Density	Acres	Stand Age	BA Range	Managed Site	General Comments																																																																								
55	6124 - Lowland Spruce-Fir	Poletimber Well	108.7	98	111-140	N/A	Spruce stand with mixed cedar, fir, tamarack, birch, and aspen throughout. Stand in the DWC, could be accessed from the east through stand 4. Some low wet areas closer to the west side of the stand.																																																																								
<table border="1"> <thead> <tr> <th>Canopy Species</th> <th>% Cover</th> <th>Size Class</th> <th>DBH</th> <th>Age</th> </tr> </thead> <tbody> <tr> <td>Paper Birch</td> <td>3</td> <td>Pole</td> <td>7</td> <td></td> </tr> <tr> <td>Quaking Aspen</td> <td>3</td> <td>Pole/Log</td> <td>9</td> <td></td> </tr> <tr> <td>Balsam Fir</td> <td>22</td> <td>Pole/Sapling</td> <td>6</td> <td></td> </tr> <tr> <td>Black Spruce</td> <td>30</td> <td>Pole/Log/Sap</td> <td>7</td> <td>98</td> </tr> <tr> <td>Northern White Cedar</td> <td>22</td> <td>Pole/Log/Sap</td> <td>7</td> <td></td> </tr> <tr> <td>Tamarack</td> <td>20</td> <td>Pole/Log</td> <td>9</td> <td></td> </tr> </tbody> </table>								Canopy Species	% Cover	Size Class	DBH	Age	Paper Birch	3	Pole	7		Quaking Aspen	3	Pole/Log	9		Balsam Fir	22	Pole/Sapling	6		Black Spruce	30	Pole/Log/Sap	7	98	Northern White Cedar	22	Pole/Log/Sap	7		Tamarack	20	Pole/Log	9																																						
Canopy Species	% Cover	Size Class	DBH	Age																																																																											
Paper Birch	3	Pole	7																																																																												
Quaking Aspen	3	Pole/Log	9																																																																												
Balsam Fir	22	Pole/Sapling	6																																																																												
Black Spruce	30	Pole/Log/Sap	7	98																																																																											
Northern White Cedar	22	Pole/Log/Sap	7																																																																												
Tamarack	20	Pole/Log	9																																																																												
56	4113 - R.Maple, Conifer	Poletimber Medium	2.8	110	81-110	N/A	Extension of the stand from C133.																																																																								
<table border="1"> <thead> <tr> <th>Canopy Species</th> <th>% Cover</th> <th>Size Class</th> <th>DBH</th> <th>Age</th> <th>Sub-Canopy Species</th> <th>Density</th> <th>Avg. Height</th> <th>Size</th> </tr> </thead> <tbody> <tr> <td>Red Maple</td> <td>60</td> <td>Pole/Log</td> <td>9</td> <td>110</td> <td>Red Maple</td> <td>Low</td> <td>10 - 20 feet</td> <td>Sapling</td> </tr> <tr> <td>Basswood</td> <td>10</td> <td>XLog/Log</td> <td>20</td> <td></td> <td>Balsam Fir</td> <td>Low</td> <td>10 - 20 feet</td> <td>Sapling</td> </tr> <tr> <td>Paper Birch</td> <td>10</td> <td>Pole/Log</td> <td>9</td> <td></td> <td></td> <td></td> <td></td> <td></td> </tr> <tr> <td>Balsam Fir</td> <td>3</td> <td>Pole</td> <td>5</td> <td></td> <td></td> <td></td> <td></td> <td></td> </tr> <tr> <td>White Spruce</td> <td>4</td> <td>Pole/Log</td> <td>8</td> <td></td> <td></td> <td></td> <td></td> <td></td> </tr> <tr> <td>Northern White Cedar</td> <td>10</td> <td>Log/Pole</td> <td>12</td> <td></td> <td></td> <td></td> <td></td> <td></td> </tr> <tr> <td>White Pine</td> <td>3</td> <td>Log/XLog</td> <td>18</td> <td></td> <td></td> <td></td> <td></td> <td></td> </tr> </tbody> </table>								Canopy Species	% Cover	Size Class	DBH	Age	Sub-Canopy Species	Density	Avg. Height	Size	Red Maple	60	Pole/Log	9	110	Red Maple	Low	10 - 20 feet	Sapling	Basswood	10	XLog/Log	20		Balsam Fir	Low	10 - 20 feet	Sapling	Paper Birch	10	Pole/Log	9						Balsam Fir	3	Pole	5						White Spruce	4	Pole/Log	8						Northern White Cedar	10	Log/Pole	12						White Pine	3	Log/XLog	18					
Canopy Species	% Cover	Size Class	DBH	Age	Sub-Canopy Species	Density	Avg. Height	Size																																																																							
Red Maple	60	Pole/Log	9	110	Red Maple	Low	10 - 20 feet	Sapling																																																																							
Basswood	10	XLog/Log	20		Balsam Fir	Low	10 - 20 feet	Sapling																																																																							
Paper Birch	10	Pole/Log	9																																																																												
Balsam Fir	3	Pole	5																																																																												
White Spruce	4	Pole/Log	8																																																																												
Northern White Cedar	10	Log/Pole	12																																																																												
White Pine	3	Log/XLog	18																																																																												
57	6122 - Black Spruce	Poletimber Well	7.2	95	111-140	N/A	Decent spruce within the stand with some cedar. Access would be from the west and the old grade would need to be fixed. Some low areas with water. Stand part of the DWC and was held this entry and the acres moved to another compartment in the DWC to be treated. Stand was setup as Wishful Thinking #42-006-13 and was never cut.																																																																								
<table border="1"> <thead> <tr> <th>Canopy Species</th> <th>% Cover</th> <th>Size Class</th> <th>DBH</th> <th>Age</th> <th>Sub-Canopy Species</th> <th>Density</th> <th>Avg. Height</th> <th>Size</th> </tr> </thead> <tbody> <tr> <td>Red Maple</td> <td>3</td> <td>Pole</td> <td>9</td> <td></td> <td>Balsam Fir</td> <td>Medium</td> <td>Variable</td> <td>Sapling</td> </tr> <tr> <td>Paper Birch</td> <td>3</td> <td>Pole/Log</td> <td>9</td> <td></td> <td></td> <td></td> <td></td> <td></td> </tr> <tr> <td>Quaking Aspen</td> <td>7</td> <td>Log/Pole</td> <td>12</td> <td></td> <td></td> <td></td> <td></td> <td></td> </tr> <tr> <td>Black Spruce</td> <td>70</td> <td>Pole/Log</td> <td>8</td> <td>95</td> <td></td> <td></td> <td></td> <td></td> </tr> <tr> <td>Northern White Cedar</td> <td>12</td> <td>Pole</td> <td>7</td> <td></td> <td></td> <td></td> <td></td> <td></td> </tr> <tr> <td>White Pine</td> <td>5</td> <td>Log/Pole</td> <td>14</td> <td></td> <td></td> <td></td> <td></td> <td></td> </tr> </tbody> </table>								Canopy Species	% Cover	Size Class	DBH	Age	Sub-Canopy Species	Density	Avg. Height	Size	Red Maple	3	Pole	9		Balsam Fir	Medium	Variable	Sapling	Paper Birch	3	Pole/Log	9						Quaking Aspen	7	Log/Pole	12						Black Spruce	70	Pole/Log	8	95					Northern White Cedar	12	Pole	7						White Pine	5	Log/Pole	14														
Canopy Species	% Cover	Size Class	DBH	Age	Sub-Canopy Species	Density	Avg. Height	Size																																																																							
Red Maple	3	Pole	9		Balsam Fir	Medium	Variable	Sapling																																																																							
Paper Birch	3	Pole/Log	9																																																																												
Quaking Aspen	7	Log/Pole	12																																																																												
Black Spruce	70	Pole/Log	8	95																																																																											
Northern White Cedar	12	Pole	7																																																																												
White Pine	5	Log/Pole	14																																																																												
58	500 - Water	Nonstocked	17.3		Unspecified	No																																																																									
59	6118 - Lowland Deciduous with Cedar	Poletimber Poor	13.8	55	51-80	N/A																																																																									
<table border="1"> <thead> <tr> <th>Canopy Species</th> <th>% Cover</th> <th>Size Class</th> <th>DBH</th> <th>Age</th> <th>Sub-Canopy Species</th> <th>Density</th> <th>Avg. Height</th> <th>Size</th> </tr> </thead> <tbody> <tr> <td>Red Maple</td> <td>25</td> <td>Sapling/Pole</td> <td>4</td> <td></td> <td>Balsam Fir</td> <td>Medium</td> <td>5 - 10 feet</td> <td>Sapling</td> </tr> <tr> <td>Paper Birch</td> <td>45</td> <td>Pole/Sapling</td> <td>5</td> <td>55</td> <td>Northern White Cedar</td> <td>Low</td> <td>< 5 feet</td> <td>Sapling</td> </tr> <tr> <td>Balsam Fir</td> <td>3</td> <td>Sapling/Pole</td> <td>3</td> <td></td> <td>Tag Alder</td> <td>High</td> <td>5 - 10 feet</td> <td>Tall Shrub</td> </tr> <tr> <td>Northern White Cedar</td> <td>27</td> <td>Pole/Sap/Log</td> <td>6</td> <td></td> <td></td> <td></td> <td></td> <td></td> </tr> </tbody> </table>								Canopy Species	% Cover	Size Class	DBH	Age	Sub-Canopy Species	Density	Avg. Height	Size	Red Maple	25	Sapling/Pole	4		Balsam Fir	Medium	5 - 10 feet	Sapling	Paper Birch	45	Pole/Sapling	5	55	Northern White Cedar	Low	< 5 feet	Sapling	Balsam Fir	3	Sapling/Pole	3		Tag Alder	High	5 - 10 feet	Tall Shrub	Northern White Cedar	27	Pole/Sap/Log	6																																
Canopy Species	% Cover	Size Class	DBH	Age	Sub-Canopy Species	Density	Avg. Height	Size																																																																							
Red Maple	25	Sapling/Pole	4		Balsam Fir	Medium	5 - 10 feet	Sapling																																																																							
Paper Birch	45	Pole/Sapling	5	55	Northern White Cedar	Low	< 5 feet	Sapling																																																																							
Balsam Fir	3	Sapling/Pole	3		Tag Alder	High	5 - 10 feet	Tall Shrub																																																																							
Northern White Cedar	27	Pole/Sap/Log	6																																																																												



Stand	Level 4 Cover Type	Size Density	Acres	Stand Age	BA Range	Managed Site	General Comments																																																																								
61	6120 - Lowland Cedar	Sapling Well	8.9	60	141-170	N/A																																																																									
<table border="1"> <thead> <tr> <th>Canopy Species</th> <th>% Cover</th> <th>Size Class</th> <th>DBH</th> <th>Age</th> </tr> </thead> <tbody> <tr> <td>Paper Birch</td> <td>3</td> <td>Sapling/Pole</td> <td>4</td> <td></td> </tr> <tr> <td>Balsam Fir</td> <td>3</td> <td>Sapling</td> <td>3</td> <td></td> </tr> <tr> <td>Black Spruce</td> <td>4</td> <td>Sapling</td> <td>4</td> <td></td> </tr> <tr> <td>Northern White Cedar</td> <td>90</td> <td>Sapling/Pole</td> <td>4</td> <td>60</td> </tr> </tbody> </table>								Canopy Species	% Cover	Size Class	DBH	Age	Paper Birch	3	Sapling/Pole	4		Balsam Fir	3	Sapling	3		Black Spruce	4	Sapling	4		Northern White Cedar	90	Sapling/Pole	4	60																																															
Canopy Species	% Cover	Size Class	DBH	Age																																																																											
Paper Birch	3	Sapling/Pole	4																																																																												
Balsam Fir	3	Sapling	3																																																																												
Black Spruce	4	Sapling	4																																																																												
Northern White Cedar	90	Sapling/Pole	4	60																																																																											
62	6120 - Lowland Cedar	Sawtimber Well	35.3	170	141-170	N/A	Low wet ground with large cedar.																																																																								
<table border="1"> <thead> <tr> <th>Canopy Species</th> <th>% Cover</th> <th>Size Class</th> <th>DBH</th> <th>Age</th> <th>Sub-Canopy Species</th> <th>Density</th> <th>Avg. Height</th> <th>Size</th> </tr> </thead> <tbody> <tr> <td>Paper Birch</td> <td>30</td> <td>Pole/Sapling</td> <td>5</td> <td></td> <td>Balsam Fir</td> <td>Medium</td> <td>Variable</td> <td>Sapling</td> </tr> <tr> <td>Northern White Cedar</td> <td>67</td> <td>Log/Pole</td> <td>11</td> <td>170</td> <td>Northern White Cedar</td> <td>Low</td> <td>Variable</td> <td>Sapling</td> </tr> <tr> <td>Black Ash</td> <td>3</td> <td>Pole</td> <td>6</td> <td></td> <td></td> <td></td> <td></td> <td></td> </tr> </tbody> </table>								Canopy Species	% Cover	Size Class	DBH	Age	Sub-Canopy Species	Density	Avg. Height	Size	Paper Birch	30	Pole/Sapling	5		Balsam Fir	Medium	Variable	Sapling	Northern White Cedar	67	Log/Pole	11	170	Northern White Cedar	Low	Variable	Sapling	Black Ash	3	Pole	6																																									
Canopy Species	% Cover	Size Class	DBH	Age	Sub-Canopy Species	Density	Avg. Height	Size																																																																							
Paper Birch	30	Pole/Sapling	5		Balsam Fir	Medium	Variable	Sapling																																																																							
Northern White Cedar	67	Log/Pole	11	170	Northern White Cedar	Low	Variable	Sapling																																																																							
Black Ash	3	Pole	6																																																																												
63	6120 - Lowland Cedar	Poletimber Medium	5.6	180	111-140	N/A	Nice stand of cedar, creek running along the eastern side of the stand.																																																																								
<table border="1"> <thead> <tr> <th>Canopy Species</th> <th>% Cover</th> <th>Size Class</th> <th>DBH</th> <th>Age</th> <th>Sub-Canopy Species</th> <th>Density</th> <th>Avg. Height</th> <th>Size</th> </tr> </thead> <tbody> <tr> <td>Black Spruce</td> <td>10</td> <td>Pole/Sapling</td> <td>7</td> <td></td> <td>Tag Alder</td> <td>Low</td> <td>5 - 10 feet</td> <td>Tall Shrub</td> </tr> <tr> <td>Northern White Cedar</td> <td>85</td> <td>Pole/Log/Sap</td> <td>9</td> <td>180</td> <td></td> <td></td> <td></td> <td></td> </tr> <tr> <td>Tamarack</td> <td>5</td> <td>Pole/Log</td> <td>9</td> <td></td> <td></td> <td></td> <td></td> <td></td> </tr> </tbody> </table>								Canopy Species	% Cover	Size Class	DBH	Age	Sub-Canopy Species	Density	Avg. Height	Size	Black Spruce	10	Pole/Sapling	7		Tag Alder	Low	5 - 10 feet	Tall Shrub	Northern White Cedar	85	Pole/Log/Sap	9	180					Tamarack	5	Pole/Log	9																																									
Canopy Species	% Cover	Size Class	DBH	Age	Sub-Canopy Species	Density	Avg. Height	Size																																																																							
Black Spruce	10	Pole/Sapling	7		Tag Alder	Low	5 - 10 feet	Tall Shrub																																																																							
Northern White Cedar	85	Pole/Log/Sap	9	180																																																																											
Tamarack	5	Pole/Log	9																																																																												
65	4191 - Mixed Upland Deciduous with Conifer	Poletimber Well	7.2	85	111-140	N/A	More of an upland stand with lowland species scattered throughout. Has some decent maple and birch in the stand. Old ice road running through the stand.																																																																								
<table border="1"> <thead> <tr> <th>Canopy Species</th> <th>% Cover</th> <th>Size Class</th> <th>DBH</th> <th>Age</th> <th>Sub-Canopy Species</th> <th>Density</th> <th>Avg. Height</th> <th>Size</th> </tr> </thead> <tbody> <tr> <td>Red Maple</td> <td>27</td> <td>Pole/Log/Sap</td> <td>9</td> <td></td> <td>Balsam Fir</td> <td>Medium</td> <td>< 5 feet</td> <td>Sapling</td> </tr> <tr> <td>Paper Birch</td> <td>47</td> <td>Pole/Sapling</td> <td>7</td> <td>85</td> <td></td> <td></td> <td></td> <td></td> </tr> <tr> <td>Balsam Fir</td> <td>3</td> <td>Pole/Sapling</td> <td>6</td> <td></td> <td></td> <td></td> <td></td> <td></td> </tr> <tr> <td>Black Spruce</td> <td>3</td> <td>Pole/Sapling</td> <td>7</td> <td></td> <td></td> <td></td> <td></td> <td></td> </tr> <tr> <td>Northern White Cedar</td> <td>3</td> <td>Pole/Sap/Log</td> <td>5</td> <td></td> <td></td> <td></td> <td></td> <td></td> </tr> <tr> <td>White Pine</td> <td>7</td> <td>Log/XLog</td> <td>18</td> <td></td> <td></td> <td></td> <td></td> <td></td> </tr> <tr> <td>Hemlock</td> <td>10</td> <td>Log/XLog/Pole</td> <td>14</td> <td></td> <td></td> <td></td> <td></td> <td></td> </tr> </tbody> </table>								Canopy Species	% Cover	Size Class	DBH	Age	Sub-Canopy Species	Density	Avg. Height	Size	Red Maple	27	Pole/Log/Sap	9		Balsam Fir	Medium	< 5 feet	Sapling	Paper Birch	47	Pole/Sapling	7	85					Balsam Fir	3	Pole/Sapling	6						Black Spruce	3	Pole/Sapling	7						Northern White Cedar	3	Pole/Sap/Log	5						White Pine	7	Log/XLog	18						Hemlock	10	Log/XLog/Pole	14					
Canopy Species	% Cover	Size Class	DBH	Age	Sub-Canopy Species	Density	Avg. Height	Size																																																																							
Red Maple	27	Pole/Log/Sap	9		Balsam Fir	Medium	< 5 feet	Sapling																																																																							
Paper Birch	47	Pole/Sapling	7	85																																																																											
Balsam Fir	3	Pole/Sapling	6																																																																												
Black Spruce	3	Pole/Sapling	7																																																																												
Northern White Cedar	3	Pole/Sap/Log	5																																																																												
White Pine	7	Log/XLog	18																																																																												
Hemlock	10	Log/XLog/Pole	14																																																																												
66	6132 - Mixed Lowland Forest with Cedar	Poletimber Well	32.9	85	111-140	N/A	Smaller diameter of cedar with low wet ground.																																																																								
<table border="1"> <thead> <tr> <th>Canopy Species</th> <th>% Cover</th> <th>Size Class</th> <th>DBH</th> <th>Age</th> <th>Sub-Canopy Species</th> <th>Density</th> <th>Avg. Height</th> <th>Size</th> </tr> </thead> <tbody> <tr> <td>Red Maple</td> <td>13</td> <td>Pole/Sapling</td> <td>7</td> <td></td> <td>Balsam Fir</td> <td>Low</td> <td>< 5 feet</td> <td>Sapling</td> </tr> <tr> <td>Paper Birch</td> <td>10</td> <td>Pole/Sapling</td> <td>7</td> <td></td> <td>Tag Alder</td> <td>Medium</td> <td>Variable</td> <td>Tall Shrub</td> </tr> <tr> <td>Balsam Fir</td> <td>12</td> <td>Sapling</td> <td>4</td> <td></td> <td></td> <td></td> <td></td> <td></td> </tr> <tr> <td>Northern White Cedar</td> <td>35</td> <td>Pole/Sapling</td> <td>6</td> <td>85</td> <td></td> <td></td> <td></td> <td></td> </tr> <tr> <td>Black Ash</td> <td>30</td> <td>Sapling</td> <td>3</td> <td></td> <td></td> <td></td> <td></td> <td></td> </tr> </tbody> </table>								Canopy Species	% Cover	Size Class	DBH	Age	Sub-Canopy Species	Density	Avg. Height	Size	Red Maple	13	Pole/Sapling	7		Balsam Fir	Low	< 5 feet	Sapling	Paper Birch	10	Pole/Sapling	7		Tag Alder	Medium	Variable	Tall Shrub	Balsam Fir	12	Sapling	4						Northern White Cedar	35	Pole/Sapling	6	85					Black Ash	30	Sapling	3																							
Canopy Species	% Cover	Size Class	DBH	Age	Sub-Canopy Species	Density	Avg. Height	Size																																																																							
Red Maple	13	Pole/Sapling	7		Balsam Fir	Low	< 5 feet	Sapling																																																																							
Paper Birch	10	Pole/Sapling	7		Tag Alder	Medium	Variable	Tall Shrub																																																																							
Balsam Fir	12	Sapling	4																																																																												
Northern White Cedar	35	Pole/Sapling	6	85																																																																											
Black Ash	30	Sapling	3																																																																												
67	330 - Low-Density Trees	Nonstocked	1.1		Unspecified	No	Small opening part of stand to the easr.																																																																								



Stand	Level 4 Cover Type	Size Density	Acres	Stand Age	BA Range	Managed Site	General Comments																									
68	6120 - Lowland Cedar	Sapling Well	219.2	60	111-140	N/A	Smaller cedar and fir throughout the stand. South end has some larger trees in it.																									
<table border="1"> <thead> <tr> <th>Canopy Species</th> <th>% Cover</th> <th>Size Class</th> <th>DBH</th> <th>Age</th> </tr> </thead> <tbody> <tr> <td>Balsam Fir</td> <td>49</td> <td>Sapling/Pole</td> <td>3</td> <td></td> </tr> <tr> <td>Northern White Cedar</td> <td>51</td> <td>Sapling/Pole</td> <td>5</td> <td>60</td> </tr> </tbody> </table>		Canopy Species	% Cover	Size Class	DBH	Age		Balsam Fir	49	Sapling/Pole	3		Northern White Cedar	51	Sapling/Pole	5	60	<table border="1"> <thead> <tr> <th>Sub-Canopy Species</th> <th>Density</th> <th>Avg. Height</th> <th>Size</th> </tr> </thead> <tbody> <tr> <td>Tag Alder</td> <td>High</td> <td>5 - 10 feet</td> <td>Tall Shrub</td> </tr> </tbody> </table>		Sub-Canopy Species	Density	Avg. Height	Size	Tag Alder	High	5 - 10 feet	Tall Shrub					
Canopy Species	% Cover	Size Class	DBH	Age																												
Balsam Fir	49	Sapling/Pole	3																													
Northern White Cedar	51	Sapling/Pole	5	60																												
Sub-Canopy Species	Density	Avg. Height	Size																													
Tag Alder	High	5 - 10 feet	Tall Shrub																													
69	42330 - Upland Fir	Poletimber Medium	6.0	45	111-140	N/A																										
<table border="1"> <thead> <tr> <th>Canopy Species</th> <th>% Cover</th> <th>Size Class</th> <th>DBH</th> <th>Age</th> </tr> </thead> <tbody> <tr> <td>Red Maple</td> <td>17</td> <td>Log/Pole</td> <td>11</td> <td></td> </tr> <tr> <td>Quaking Aspen</td> <td>3</td> <td>Pole</td> <td>6</td> <td></td> </tr> <tr> <td>Balsam Fir</td> <td>80</td> <td>Pole/Sapling</td> <td>5</td> <td>45</td> </tr> </tbody> </table>		Canopy Species	% Cover	Size Class	DBH	Age	Red Maple	17	Log/Pole	11		Quaking Aspen	3	Pole	6		Balsam Fir	80	Pole/Sapling	5	45											
Canopy Species	% Cover	Size Class	DBH	Age																												
Red Maple	17	Log/Pole	11																													
Quaking Aspen	3	Pole	6																													
Balsam Fir	80	Pole/Sapling	5	45																												
71	6120 - Lowland Cedar	Poletimber Medium	102.6	110	81-110	N/A																										
<table border="1"> <thead> <tr> <th>Canopy Species</th> <th>% Cover</th> <th>Size Class</th> <th>DBH</th> <th>Age</th> </tr> </thead> <tbody> <tr> <td>Paper Birch</td> <td>5</td> <td>Pole/Sapling</td> <td>6</td> <td></td> </tr> <tr> <td>Northern White Cedar</td> <td>95</td> <td>Pole/Sap/Log</td> <td>6</td> <td>110</td> </tr> </tbody> </table>		Canopy Species	% Cover	Size Class	DBH	Age	Paper Birch	5	Pole/Sapling	6		Northern White Cedar	95	Pole/Sap/Log	6	110																
Canopy Species	% Cover	Size Class	DBH	Age																												
Paper Birch	5	Pole/Sapling	6																													
Northern White Cedar	95	Pole/Sap/Log	6	110																												
72	6120 - Lowland Cedar	Poletimber Well	25.2	60	111-140	N/A																										
<table border="1"> <thead> <tr> <th>Canopy Species</th> <th>% Cover</th> <th>Size Class</th> <th>DBH</th> <th>Age</th> </tr> </thead> <tbody> <tr> <td>Paper Birch</td> <td>5</td> <td>Pole/Sapling</td> <td>5</td> <td></td> </tr> <tr> <td>Northern White Cedar</td> <td>80</td> <td>Pole/Sapling</td> <td>5</td> <td>60</td> </tr> <tr> <td>Black Spruce</td> <td>15</td> <td>Pole</td> <td>6</td> <td></td> </tr> </tbody> </table>		Canopy Species	% Cover	Size Class	DBH	Age	Paper Birch	5	Pole/Sapling	5		Northern White Cedar	80	Pole/Sapling	5	60	Black Spruce	15	Pole	6		<table border="1"> <thead> <tr> <th>Sub-Canopy Species</th> <th>Density</th> <th>Avg. Height</th> <th>Size</th> </tr> </thead> <tbody> <tr> <td>Balsam Fir</td> <td>Low</td> <td>5 - 10 feet</td> <td>Sapling</td> </tr> </tbody> </table>		Sub-Canopy Species	Density	Avg. Height	Size	Balsam Fir	Low	5 - 10 feet	Sapling	
Canopy Species	% Cover	Size Class	DBH	Age																												
Paper Birch	5	Pole/Sapling	5																													
Northern White Cedar	80	Pole/Sapling	5	60																												
Black Spruce	15	Pole	6																													
Sub-Canopy Species	Density	Avg. Height	Size																													
Balsam Fir	Low	5 - 10 feet	Sapling																													
74	6129 - Mixed Coniferous Lowland Forest	Poletimber Medium	38.7	60	51-80	N/A	Sparse open stand bordering a large lowland shrub complex. Trees are small and stunted.																									
<table border="1"> <thead> <tr> <th>Canopy Species</th> <th>% Cover</th> <th>Size Class</th> <th>DBH</th> <th>Age</th> </tr> </thead> <tbody> <tr> <td>Black Spruce</td> <td>25</td> <td>Pole/Sapling</td> <td>4</td> <td></td> </tr> <tr> <td>Northern White Cedar</td> <td>35</td> <td>Sapling/Pole</td> <td>3</td> <td></td> </tr> <tr> <td>Tamarack</td> <td>40</td> <td>Pole/Sapling</td> <td>5</td> <td>60</td> </tr> </tbody> </table>		Canopy Species	% Cover	Size Class	DBH	Age		Black Spruce	25	Pole/Sapling	4		Northern White Cedar	35	Sapling/Pole	3		Tamarack	40	Pole/Sapling	5	60	<table border="1"> <thead> <tr> <th>Sub-Canopy Species</th> <th>Density</th> <th>Avg. Height</th> <th>Size</th> </tr> </thead> <tbody> <tr> <td>Tag Alder</td> <td>High</td> <td>< 5 feet</td> <td>Tall Shrub</td> </tr> </tbody> </table>		Sub-Canopy Species	Density	Avg. Height	Size	Tag Alder	High	< 5 feet	Tall Shrub
Canopy Species	% Cover	Size Class	DBH	Age																												
Black Spruce	25	Pole/Sapling	4																													
Northern White Cedar	35	Sapling/Pole	3																													
Tamarack	40	Pole/Sapling	5	60																												
Sub-Canopy Species	Density	Avg. Height	Size																													
Tag Alder	High	< 5 feet	Tall Shrub																													
75	629 - Mixed non-forested wetland	Nonstocked	162.8		Unspecified	No																										
77	6112 - Lowland Aspen	Poletimber Medium	18.4	55	51-80	N/A	Small stand with open areas with a lot of low wet ground.																									
<table border="1"> <thead> <tr> <th>Canopy Species</th> <th>% Cover</th> <th>Size Class</th> <th>DBH</th> <th>Age</th> </tr> </thead> <tbody> <tr> <td>Quaking Aspen</td> <td>97</td> <td>Pole/Sapling</td> <td>5</td> <td>55</td> </tr> <tr> <td>Black Spruce</td> <td>3</td> <td>Pole</td> <td>5</td> <td>40</td> </tr> </tbody> </table>		Canopy Species	% Cover	Size Class	DBH	Age		Quaking Aspen	97	Pole/Sapling	5	55	Black Spruce	3	Pole	5	40															
Canopy Species	% Cover	Size Class	DBH	Age																												
Quaking Aspen	97	Pole/Sapling	5	55																												
Black Spruce	3	Pole	5	40																												
78	629 - Mixed non-forested wetland	Nonstocked	2.1		Unspecified	No																										



Stand	Level 4 Cover Type	Size Density	Acres	Stand Age	BA Range	Managed Site	General Comments	
79	6124 - Lowland Spruce-Fir	Poletimber Medium	5.1	120	81-110	N/A	Stand was prescribed last entry to cut for wildlife and was never completed. Access is to difficult to harvest and adjacent to the river.	
Canopy Species		% Cover	Size Class	DBH	Age	Sub-Canopy Species		
Quaking Aspen		20	Pole/Log	8		Quaking Aspen		
White Spruce		25	Log/Pole	14		Balsam Fir		
Black Spruce		45	Pole/Log	8	120	Black Spruce		
Northern White Cedar		10	Pole	8				
80	6120 - Lowland Cedar	Poletimber Medium	11.6	120	111-140	N/A	Cedar stand with spruce and birch. Low wet ground.	
Canopy Species		% Cover	Size Class	DBH	Age	Sub-Canopy Species		
Paper Birch		15	Sapling/Pole	3		Balsam Fir		
Northern White Cedar		70	Pole/Log/Sap	8	120	Northern White Cedar		
Black Spruce		15	Pole	6	88			
81	6120 - Lowland Cedar	Poletimber Well	33.0	102	141-170	N/A	Cedar with spruce and some decent white pine in the stand. Access difficult. Part of the DWC.	
Canopy Species		% Cover	Size Class	DBH	Age	Sub-Canopy Species		
Paper Birch		30	Pole/Sapling	5				
Black Spruce		3	Pole	8				
Northern White Cedar		60	Pole/Sap/Log	6	102			
White Pine		7	Log/Pole	12				
83	6129 - Mixed Coniferous Lowland Forest	Poletimber Well	21.2	89	141-170	N/A	Decent stand of timber, some cedar but could operate within the stand removing other species. Access would be best from the south off of Sage Truck Trail. NE corner has some lower wet areas. Stand part of the DWC and was dropped this entry and acres were moved to another Compartment in the DWC to be harvested.	
Canopy Species		% Cover	Size Class	DBH	Age	Sub-Canopy Species		
Red Maple		12	Pole/Sap/Log	6				
Paper Birch		7	Pole	6				
Balsam Fir		5	Sapling/Pole	3				
Black Spruce		32	Pole/Sapling	9	89			
Northern White Cedar		29	Pole/Sapling	5				
White Pine		15	Log/Pole	13				
84	6120 - Lowland Cedar	Sapling Well	5.9	55	111-140	N/A		
Canopy Species		% Cover	Size Class	DBH	Age	Sub-Canopy Species		
Paper Birch		3	Sapling	3				
Northern White Cedar		90	Sapling	1	55			
White Pine		7	Log/XLog	16				
85	629 - Mixed non-forested wetland	Nonstocked	194.7		Unspecified	No		
86	622 - Lowland Shrub	Nonstocked	2.5		Unspecified	No		



Stand	Level 4 Cover Type	Size Density	Acres	Stand Age	BA Range	Managed Site	General Comments
87	6120 - Lowland Cedar	Poletimber Medium	104.6	133	111-140	N/A	Low wet ground with cedar that is beginning to die out.
Canopy Species		% Cover	Size Class	DBH	Age	Sub-Canopy Species	
Black Spruce		5	Pole	6		Tag Alder	
Northern White Cedar		90	Pole/Log/Sap	7	133	High 5 - 10 feet Tall Shrub	
Tamarack		5	Pole	6			
88	6132 - Mixed Lowland Forest with Cedar	Sapling Medium	9.8	105	81-110	N/A	
Canopy Species		% Cover	Size Class	DBH	Age	Sub-Canopy Species	
Red Maple		25	Log/Pole	11		Tag Alder	
Balsam Fir		20	Sapling	3		High 5 - 10 feet Tall Shrub	
Northern White Cedar		30	Pole/Sapling	6	105		
Black Ash		25	Sapling	4	45		
90	42350 - Upland Hemlock	Sawtimber Well	22.1	185	111-140	N/A	Hemlock stand with some white pine along a ridge. Could access from the south if ever harvested. Part of the DWC.
Canopy Species		% Cover	Size Class	DBH	Age	Sub-Canopy Species	
Yellow Birch		3	Log/Pole	11		Red Maple	
Northern White Cedar		3	Pole	6		Low < 5 feet Sapling	
White Pine		37	Log/Pole/XLog	14		Balsam Fir	
Hemlock		57	Log/Pole/XLog	15	185	Medium Variable Sapling	
94	6129 - Mixed Coniferous Lowland Forest	Sapling Poor	48.4	75	81-110	N/A	
Canopy Species		% Cover	Size Class	DBH	Age		
Red Maple		3	Pole	6			
Balsam Fir		17	Sapling	2			
Black Spruce		25	Sapling	1			
Northern White Cedar		30	Sapling/Pole	3	75		
White Pine		25	Log/XLog	16			
95	6120 - Lowland Cedar	Sapling Well	14.8	50	81-110	N/A	
Canopy Species		% Cover	Size Class	DBH	Age		
Black Spruce		3	Sapling/Pole	4			
Northern White Cedar		97	Sapling	4	50		
96	622 - Lowland Shrub	Nonstocked	4.2		Unspecified	No	
97	6122 - Black Spruce	Poletimber Medium	8.6	88	111-140	N/A	Black spruce with some white pine scattered throughout. Access is from the south.
Canopy Species		% Cover	Size Class	DBH	Age	Sub-Canopy Species	
Black Spruce		80	Pole/Sapling	6	88	Red Maple	
White Pine		20	Pole/Log	8		Low 5 - 10 feet Sapling	
						Black Spruce	
						Medium < 5 feet Sapling	



Stand	Level 4 Cover Type	Size Density	Acres	Stand Age	BA Range	Managed Site	General Comments																																												
98	6122 - Black Spruce	Poletimber Well	43.1	83	111-140	N/A	Nice stand of black spruce.																																												
<table border="1"> <thead> <tr> <th>Canopy Species</th> <th>% Cover</th> <th>Size Class</th> <th>DBH</th> <th>Age</th> </tr> </thead> <tbody> <tr> <td>Quaking Aspen</td> <td>7</td> <td>Pole</td> <td>9</td> <td></td> </tr> <tr> <td>Black Spruce</td> <td>93</td> <td>Pole/Sap/Log</td> <td>9</td> <td>83</td> </tr> </tbody> </table>		Canopy Species	% Cover	Size Class	DBH	Age	Quaking Aspen	7	Pole	9		Black Spruce	93	Pole/Sap/Log	9	83	<table border="1"> <thead> <tr> <th>Sub-Canopy Species</th> <th>Density</th> <th>Avg. Height</th> <th>Size</th> </tr> </thead> <tbody> <tr> <td>Black Spruce</td> <td>Low</td> <td>Variable</td> <td>Sapling</td> </tr> </tbody> </table>		Sub-Canopy Species	Density	Avg. Height	Size	Black Spruce	Low	Variable	Sapling	Stand part of the DWC and was dropped this entry and acres were moved to another Compartment in the DWC to be harvested.																								
Canopy Species	% Cover	Size Class	DBH	Age																																															
Quaking Aspen	7	Pole	9																																																
Black Spruce	93	Pole/Sap/Log	9	83																																															
Sub-Canopy Species	Density	Avg. Height	Size																																																
Black Spruce	Low	Variable	Sapling																																																
99	6120 - Lowland Cedar	Poletimber Poor	42.5	113	81-110	N/A	Cedar stand with some pine. Access is difficult with low wet ground.																																												
<table border="1"> <thead> <tr> <th>Canopy Species</th> <th>% Cover</th> <th>Size Class</th> <th>DBH</th> <th>Age</th> </tr> </thead> <tbody> <tr> <td>Northern White Cedar</td> <td>85</td> <td>Pole/Sapling</td> <td>7</td> <td>113</td> </tr> <tr> <td>Tamarack</td> <td>12</td> <td>Pole</td> <td>7</td> <td></td> </tr> <tr> <td>White Pine</td> <td>3</td> <td>Pole</td> <td>8</td> <td></td> </tr> </tbody> </table>		Canopy Species	% Cover	Size Class	DBH	Age	Northern White Cedar	85	Pole/Sapling	7	113	Tamarack	12	Pole	7		White Pine	3	Pole	8		<table border="1"> <thead> <tr> <th>Sub-Canopy Species</th> <th>Density</th> <th>Avg. Height</th> <th>Size</th> </tr> </thead> <tbody> <tr> <td>Tag Alder</td> <td>High</td> <td>5 - 10 feet</td> <td>Tall Shrub</td> </tr> </tbody> </table>		Sub-Canopy Species	Density	Avg. Height	Size	Tag Alder	High	5 - 10 feet	Tall Shrub																				
Canopy Species	% Cover	Size Class	DBH	Age																																															
Northern White Cedar	85	Pole/Sapling	7	113																																															
Tamarack	12	Pole	7																																																
White Pine	3	Pole	8																																																
Sub-Canopy Species	Density	Avg. Height	Size																																																
Tag Alder	High	5 - 10 feet	Tall Shrub																																																
100	42200 - Natural White Pine	Poletimber Poor	4.4	84	1-50	N/A	Nice pocket of white pine.																																												
<table border="1"> <thead> <tr> <th>Canopy Species</th> <th>% Cover</th> <th>Size Class</th> <th>DBH</th> <th>Age</th> </tr> </thead> <tbody> <tr> <td>White Pine</td> <td>100</td> <td>Pole/Sap/Log</td> <td>7</td> <td>84</td> </tr> </tbody> </table>		Canopy Species	% Cover	Size Class	DBH	Age	White Pine	100	Pole/Sap/Log	7	84	<table border="1"> <thead> <tr> <th>Sub-Canopy Species</th> <th>Density</th> <th>Avg. Height</th> <th>Size</th> </tr> </thead> <tbody> <tr> <td>Red Maple</td> <td>Low</td> <td>< 5 feet</td> <td>Sapling</td> </tr> <tr> <td>Paper Birch</td> <td>Low</td> <td>< 5 feet</td> <td>Sapling</td> </tr> <tr> <td>Balsam Fir</td> <td>Medium</td> <td>< 5 feet</td> <td>Sapling</td> </tr> </tbody> </table>		Sub-Canopy Species	Density	Avg. Height	Size	Red Maple	Low	< 5 feet	Sapling	Paper Birch	Low	< 5 feet	Sapling	Balsam Fir	Medium	< 5 feet	Sapling																						
Canopy Species	% Cover	Size Class	DBH	Age																																															
White Pine	100	Pole/Sap/Log	7	84																																															
Sub-Canopy Species	Density	Avg. Height	Size																																																
Red Maple	Low	< 5 feet	Sapling																																																
Paper Birch	Low	< 5 feet	Sapling																																																
Balsam Fir	Medium	< 5 feet	Sapling																																																
101	6120 - Lowland Cedar	Sapling Medium	23.0	68	81-110	N/A																																													
<table border="1"> <thead> <tr> <th>Canopy Species</th> <th>% Cover</th> <th>Size Class</th> <th>DBH</th> <th>Age</th> </tr> </thead> <tbody> <tr> <td>Paper Birch</td> <td>7</td> <td>Sapling/Pole</td> <td>4</td> <td></td> </tr> <tr> <td>Black Spruce</td> <td>3</td> <td>Pole/Sapling</td> <td>5</td> <td></td> </tr> <tr> <td>Northern White Cedar</td> <td>85</td> <td>Sapling/Pole</td> <td>4</td> <td>68</td> </tr> <tr> <td>White Pine</td> <td>5</td> <td>Pole</td> <td>8</td> <td></td> </tr> </tbody> </table>		Canopy Species	% Cover	Size Class	DBH	Age	Paper Birch	7	Sapling/Pole	4		Black Spruce	3	Pole/Sapling	5		Northern White Cedar	85	Sapling/Pole	4	68	White Pine	5	Pole	8		<table border="1"> <thead> <tr> <th>Sub-Canopy Species</th> <th>Density</th> <th>Avg. Height</th> <th>Size</th> </tr> </thead> <tbody> <tr> <td>Balsam Fir</td> <td>Low</td> <td>< 5 feet</td> <td>Sapling</td> </tr> <tr> <td>Black Spruce</td> <td>Low</td> <td>< 5 feet</td> <td>Sapling</td> </tr> <tr> <td>Northern White Cedar</td> <td>High</td> <td>< 5 feet</td> <td>Sapling</td> </tr> <tr> <td>Tag Alder</td> <td>Medium</td> <td>5 - 10 feet</td> <td>Tall Shrub</td> </tr> </tbody> </table>		Sub-Canopy Species	Density	Avg. Height	Size	Balsam Fir	Low	< 5 feet	Sapling	Black Spruce	Low	< 5 feet	Sapling	Northern White Cedar	High	< 5 feet	Sapling	Tag Alder	Medium	5 - 10 feet	Tall Shrub			
Canopy Species	% Cover	Size Class	DBH	Age																																															
Paper Birch	7	Sapling/Pole	4																																																
Black Spruce	3	Pole/Sapling	5																																																
Northern White Cedar	85	Sapling/Pole	4	68																																															
White Pine	5	Pole	8																																																
Sub-Canopy Species	Density	Avg. Height	Size																																																
Balsam Fir	Low	< 5 feet	Sapling																																																
Black Spruce	Low	< 5 feet	Sapling																																																
Northern White Cedar	High	< 5 feet	Sapling																																																
Tag Alder	Medium	5 - 10 feet	Tall Shrub																																																
102	622 - Lowland Shrub	Nonstocked	3.3		Unspecified	No																																													
103	4115 - Y.Birch, Hemlock NH	Poletimber Medium	15.2	95	81-110	N/A	More upland stand with maple and hemlock birch and pine. Part of Hulbert-Sage DWC. Stand was part of sale End of the Sage Mix 42-015-03.																																												
<table border="1"> <thead> <tr> <th>Canopy Species</th> <th>% Cover</th> <th>Size Class</th> <th>DBH</th> <th>Age</th> </tr> </thead> <tbody> <tr> <td>Red Maple</td> <td>70</td> <td>Pole/Log</td> <td>7</td> <td>95</td> </tr> <tr> <td>Yellow Birch</td> <td>7</td> <td>Log/Pole</td> <td>12</td> <td></td> </tr> <tr> <td>White Pine</td> <td>3</td> <td>Log/XLog</td> <td>18</td> <td></td> </tr> <tr> <td>Hemlock</td> <td>20</td> <td>Pole/Log</td> <td>8</td> <td></td> </tr> </tbody> </table>		Canopy Species	% Cover	Size Class	DBH	Age	Red Maple	70	Pole/Log	7	95	Yellow Birch	7	Log/Pole	12		White Pine	3	Log/XLog	18		Hemlock	20	Pole/Log	8		<table border="1"> <thead> <tr> <th>Sub-Canopy Species</th> <th>Density</th> <th>Avg. Height</th> <th>Size</th> </tr> </thead> <tbody> <tr> <td>Red Maple</td> <td>Low</td> <td>< 5 feet</td> <td>Sapling</td> </tr> <tr> <td>Balsam Fir</td> <td>Low</td> <td>< 5 feet</td> <td>Sapling</td> </tr> </tbody> </table>		Sub-Canopy Species	Density	Avg. Height	Size	Red Maple	Low	< 5 feet	Sapling	Balsam Fir	Low	< 5 feet	Sapling	Stand part of the DWC and was dropped this entry and acres were moved to another Compartment in the DWC to be harvested.										
Canopy Species	% Cover	Size Class	DBH	Age																																															
Red Maple	70	Pole/Log	7	95																																															
Yellow Birch	7	Log/Pole	12																																																
White Pine	3	Log/XLog	18																																																
Hemlock	20	Pole/Log	8																																																
Sub-Canopy Species	Density	Avg. Height	Size																																																
Red Maple	Low	< 5 feet	Sapling																																																
Balsam Fir	Low	< 5 feet	Sapling																																																
105	622 - Lowland Shrub	Nonstocked	7.2		Unspecified	No																																													



Stand	Level 4 Cover Type	Size Density	Acres	Stand Age	BA Range	Managed Site	General Comments																																									
106	6129 - Mixed Coniferous Lowland Forest	Poletimber Well	41.2	82	111-140	N/A	Stand is mainly black spruce with cedar and some white pine, hemlock, red maple, and birch. Access from the south.																																									
<table border="1"> <thead> <tr> <th>Canopy Species</th> <th>% Cover</th> <th>Size Class</th> <th>DBH</th> <th>Age</th> </tr> </thead> <tbody> <tr> <td>Red Maple</td> <td>5</td> <td>Pole</td> <td>7</td> <td></td> </tr> <tr> <td>Paper Birch</td> <td>3</td> <td>Pole/Log</td> <td>9</td> <td></td> </tr> <tr> <td>Black Spruce</td> <td>40</td> <td>Pole/Sapling</td> <td>8</td> <td>82</td> </tr> <tr> <td>Northern White Cedar</td> <td>25</td> <td>Pole/Sap/Log</td> <td>8</td> <td></td> </tr> <tr> <td>White Pine</td> <td>20</td> <td>XLog/Log</td> <td>20</td> <td></td> </tr> <tr> <td>Hemlock</td> <td>7</td> <td>Log/Pole</td> <td>13</td> <td></td> </tr> </tbody> </table>		Canopy Species	% Cover	Size Class	DBH	Age	Red Maple	5	Pole	7		Paper Birch	3	Pole/Log	9		Black Spruce	40	Pole/Sapling	8	82	Northern White Cedar	25	Pole/Sap/Log	8		White Pine	20	XLog/Log	20		Hemlock	7	Log/Pole	13		<table border="1"> <thead> <tr> <th>Sub-Canopy Species</th> <th>Density</th> <th>Avg. Height</th> <th>Size</th> </tr> </thead> <tbody> <tr> <td>Balsam Fir</td> <td>Medium</td> <td>< 5 feet</td> <td>Sapling</td> </tr> </tbody> </table>		Sub-Canopy Species	Density	Avg. Height	Size	Balsam Fir	Medium	< 5 feet	Sapling	Stand part of the DWC and was dropped this entry and acres were moved to another Compartment in the DWC to be harvested.	
Canopy Species	% Cover	Size Class	DBH	Age																																												
Red Maple	5	Pole	7																																													
Paper Birch	3	Pole/Log	9																																													
Black Spruce	40	Pole/Sapling	8	82																																												
Northern White Cedar	25	Pole/Sap/Log	8																																													
White Pine	20	XLog/Log	20																																													
Hemlock	7	Log/Pole	13																																													
Sub-Canopy Species	Density	Avg. Height	Size																																													
Balsam Fir	Medium	< 5 feet	Sapling																																													
107	6120 - Lowland Cedar	Poletimber Medium	14.8	140	111-140	N/A	Cedar stand with spruce and pine scattered throughout. West edge gets lower and more wet.																																									
<table border="1"> <thead> <tr> <th>Canopy Species</th> <th>% Cover</th> <th>Size Class</th> <th>DBH</th> <th>Age</th> </tr> </thead> <tbody> <tr> <td>Paper Birch</td> <td>5</td> <td>Pole</td> <td>5</td> <td></td> </tr> <tr> <td>Northern White Cedar</td> <td>90</td> <td>Pole/Sap/Log</td> <td>8</td> <td>140</td> </tr> <tr> <td>White Pine</td> <td>5</td> <td>Log/XLog</td> <td>16</td> <td></td> </tr> </tbody> </table>		Canopy Species	% Cover	Size Class	DBH	Age	Paper Birch	5	Pole	5		Northern White Cedar	90	Pole/Sap/Log	8	140	White Pine	5	Log/XLog	16		<table border="1"> <thead> <tr> <th>Sub-Canopy Species</th> <th>Density</th> <th>Avg. Height</th> <th>Size</th> </tr> </thead> <tbody> <tr> <td>Balsam Fir</td> <td>Low</td> <td>< 5 feet</td> <td>Sapling</td> </tr> <tr> <td>Tag Alder</td> <td>Low</td> <td>5 - 10 feet</td> <td>Tall Shrub</td> </tr> </tbody> </table>		Sub-Canopy Species	Density	Avg. Height	Size	Balsam Fir	Low	< 5 feet	Sapling	Tag Alder	Low	5 - 10 feet	Tall Shrub													
Canopy Species	% Cover	Size Class	DBH	Age																																												
Paper Birch	5	Pole	5																																													
Northern White Cedar	90	Pole/Sap/Log	8	140																																												
White Pine	5	Log/XLog	16																																													
Sub-Canopy Species	Density	Avg. Height	Size																																													
Balsam Fir	Low	< 5 feet	Sapling																																													
Tag Alder	Low	5 - 10 feet	Tall Shrub																																													
108	6122 - Black Spruce	Poletimber Well	30.0	95	111-140	N/A	Decent spruce within the stand with some cedar. Access would be from the west and the old grade would need to be fixed. Some low areas with water. Stand should be put up sooner due to cutting of treatments to the west in C129.																																									
<table border="1"> <thead> <tr> <th>Canopy Species</th> <th>% Cover</th> <th>Size Class</th> <th>DBH</th> <th>Age</th> </tr> </thead> <tbody> <tr> <td>Red Maple</td> <td>3</td> <td>Pole</td> <td>9</td> <td></td> </tr> <tr> <td>Paper Birch</td> <td>3</td> <td>Pole/Log</td> <td>9</td> <td></td> </tr> <tr> <td>Quaking Aspen</td> <td>7</td> <td>Log/Pole</td> <td>12</td> <td></td> </tr> <tr> <td>Black Spruce</td> <td>70</td> <td>Pole/Log</td> <td>8</td> <td>95</td> </tr> <tr> <td>Northern White Cedar</td> <td>12</td> <td>Pole</td> <td>7</td> <td></td> </tr> <tr> <td>White Pine</td> <td>5</td> <td>Log/Pole</td> <td>14</td> <td></td> </tr> </tbody> </table>		Canopy Species	% Cover	Size Class	DBH	Age	Red Maple	3	Pole	9		Paper Birch	3	Pole/Log	9		Quaking Aspen	7	Log/Pole	12		Black Spruce	70	Pole/Log	8	95	Northern White Cedar	12	Pole	7		White Pine	5	Log/Pole	14		<table border="1"> <thead> <tr> <th>Sub-Canopy Species</th> <th>Density</th> <th>Avg. Height</th> <th>Size</th> </tr> </thead> <tbody> <tr> <td>Balsam Fir</td> <td>Medium</td> <td>Variable</td> <td>Sapling</td> </tr> </tbody> </table>		Sub-Canopy Species	Density	Avg. Height	Size	Balsam Fir	Medium	Variable	Sapling	Part of DWC, treatment was not completed last entry, hold for DWC plan, acres moved to C133. Stand was setup in Wishful Thinking #42-006-13 and was never cut.	
Canopy Species	% Cover	Size Class	DBH	Age																																												
Red Maple	3	Pole	9																																													
Paper Birch	3	Pole/Log	9																																													
Quaking Aspen	7	Log/Pole	12																																													
Black Spruce	70	Pole/Log	8	95																																												
Northern White Cedar	12	Pole	7																																													
White Pine	5	Log/Pole	14																																													
Sub-Canopy Species	Density	Avg. Height	Size																																													
Balsam Fir	Medium	Variable	Sapling																																													
109	6120 - Lowland Cedar	Poletimber Medium	12.5	113	81-110	N/A	Large white pine, some spruce with cedar overstory.																																									
<table border="1"> <thead> <tr> <th>Canopy Species</th> <th>% Cover</th> <th>Size Class</th> <th>DBH</th> <th>Age</th> </tr> </thead> <tbody> <tr> <td>Northern White Cedar</td> <td>76</td> <td>Pole</td> <td>8</td> <td>113</td> </tr> <tr> <td>White Pine</td> <td>4</td> <td>Log/Pole</td> <td>12</td> <td></td> </tr> <tr> <td>Black Spruce</td> <td>20</td> <td>Pole</td> <td>7</td> <td></td> </tr> </tbody> </table>		Canopy Species	% Cover	Size Class	DBH	Age	Northern White Cedar	76	Pole	8	113	White Pine	4	Log/Pole	12		Black Spruce	20	Pole	7		<table border="1"> <thead> <tr> <th>Sub-Canopy Species</th> <th>Density</th> <th>Avg. Height</th> <th>Size</th> </tr> </thead> <tbody> <tr> <td>Balsam Fir</td> <td>High</td> <td>5 - 10 feet</td> <td>Sapling</td> </tr> <tr> <td>Northern White Cedar</td> <td>Low</td> <td>< 5 feet</td> <td>Sapling</td> </tr> </tbody> </table>		Sub-Canopy Species	Density	Avg. Height	Size	Balsam Fir	High	5 - 10 feet	Sapling	Northern White Cedar	Low	< 5 feet	Sapling													
Canopy Species	% Cover	Size Class	DBH	Age																																												
Northern White Cedar	76	Pole	8	113																																												
White Pine	4	Log/Pole	12																																													
Black Spruce	20	Pole	7																																													
Sub-Canopy Species	Density	Avg. Height	Size																																													
Balsam Fir	High	5 - 10 feet	Sapling																																													
Northern White Cedar	Low	< 5 feet	Sapling																																													
110	42320 - Upland Spruce	Poletimber Well	4.8	95	111-140	N/A	Small mixed conifer stand. Decent size and quality.																																									
<table border="1"> <thead> <tr> <th>Canopy Species</th> <th>% Cover</th> <th>Size Class</th> <th>DBH</th> <th>Age</th> </tr> </thead> <tbody> <tr> <td>Red Maple</td> <td>5</td> <td>Pole/Sapling</td> <td>6</td> <td></td> </tr> <tr> <td>Paper Birch</td> <td>10</td> <td>Pole/Sapling</td> <td>7</td> <td></td> </tr> <tr> <td>Black Spruce</td> <td>60</td> <td>Pole/Log</td> <td>9</td> <td>95</td> </tr> <tr> <td>Northern White Cedar</td> <td>15</td> <td>Pole/Sapling</td> <td>7</td> <td></td> </tr> <tr> <td>White Pine</td> <td>10</td> <td>Log/XLog</td> <td>14</td> <td></td> </tr> </tbody> </table>		Canopy Species	% Cover	Size Class	DBH	Age	Red Maple	5	Pole/Sapling	6		Paper Birch	10	Pole/Sapling	7		Black Spruce	60	Pole/Log	9	95	Northern White Cedar	15	Pole/Sapling	7		White Pine	10	Log/XLog	14		<table border="1"> <thead> <tr> <th>Sub-Canopy Species</th> <th>Density</th> <th>Avg. Height</th> <th>Size</th> </tr> </thead> <tbody> <tr> <td>Balsam Fir</td> <td>Medium</td> <td>< 5 feet</td> <td>Sapling</td> </tr> <tr> <td>Black Spruce</td> <td>Medium</td> <td>Variable</td> <td>Sapling</td> </tr> </tbody> </table>		Sub-Canopy Species	Density	Avg. Height	Size	Balsam Fir	Medium	< 5 feet	Sapling	Black Spruce	Medium	Variable	Sapling			
Canopy Species	% Cover	Size Class	DBH	Age																																												
Red Maple	5	Pole/Sapling	6																																													
Paper Birch	10	Pole/Sapling	7																																													
Black Spruce	60	Pole/Log	9	95																																												
Northern White Cedar	15	Pole/Sapling	7																																													
White Pine	10	Log/XLog	14																																													
Sub-Canopy Species	Density	Avg. Height	Size																																													
Balsam Fir	Medium	< 5 feet	Sapling																																													
Black Spruce	Medium	Variable	Sapling																																													



Stand	Level 4 Cover Type	Size Density	Acres	Stand Age	BA Range	Managed Site	General Comments																																										
111	4319 - Mixed Upland Forest	Poletimber Medium	44.2	90	51-80	N/A	Decent stand of red maple with hemlock, cedar, pine, and birch mixed in. Access road from the south. Winter harvest. Part of the Hulbert - Sage DWC. Stand part of the DWC and was dropped this entry and acres were moved to another Compartment in the DWC to be harvested.																																										
<table border="1"> <thead> <tr> <th>Canopy Species</th> <th>% Cover</th> <th>Size Class</th> <th>DBH</th> <th>Age</th> </tr> </thead> <tbody> <tr> <td>Red Maple</td> <td>47</td> <td>Pole</td> <td>6</td> <td>90</td> </tr> <tr> <td>Yellow Birch</td> <td>3</td> <td>Log/Pole</td> <td>12</td> <td></td> </tr> <tr> <td>Northern White Cedar</td> <td>10</td> <td>Pole/Log</td> <td>8</td> <td></td> </tr> <tr> <td>White Pine</td> <td>10</td> <td>Log/XLog</td> <td>18</td> <td></td> </tr> <tr> <td>Hemlock</td> <td>30</td> <td>Pole/Log</td> <td>8</td> <td></td> </tr> </tbody> </table>		Canopy Species	% Cover	Size Class	DBH	Age		Red Maple	47	Pole	6	90	Yellow Birch	3	Log/Pole	12		Northern White Cedar	10	Pole/Log	8		White Pine	10	Log/XLog	18		Hemlock	30	Pole/Log	8		<table border="1"> <thead> <tr> <th>Sub-Canopy Species</th> <th>Density</th> <th>Avg. Height</th> <th>Size</th> </tr> </thead> <tbody> <tr> <td>Red Maple</td> <td>Low</td> <td>< 5 feet</td> <td>Sapling</td> </tr> <tr> <td>Balsam Fir</td> <td>High</td> <td>Variable</td> <td>Sapling</td> </tr> </tbody> </table>		Sub-Canopy Species	Density	Avg. Height	Size	Red Maple	Low	< 5 feet	Sapling	Balsam Fir	High	Variable	Sapling			
Canopy Species	% Cover	Size Class	DBH	Age																																													
Red Maple	47	Pole	6	90																																													
Yellow Birch	3	Log/Pole	12																																														
Northern White Cedar	10	Pole/Log	8																																														
White Pine	10	Log/XLog	18																																														
Hemlock	30	Pole/Log	8																																														
Sub-Canopy Species	Density	Avg. Height	Size																																														
Red Maple	Low	< 5 feet	Sapling																																														
Balsam Fir	High	Variable	Sapling																																														
112	6120 - Lowland Cedar	Sapling Well	10.0	97	81-110	N/A																																											
<table border="1"> <thead> <tr> <th>Canopy Species</th> <th>% Cover</th> <th>Size Class</th> <th>DBH</th> <th>Age</th> </tr> </thead> <tbody> <tr> <td>Balsam Fir</td> <td>3</td> <td>Sapling</td> <td>2</td> <td></td> </tr> <tr> <td>Black Spruce</td> <td>7</td> <td>Sapling/Pole</td> <td>3</td> <td></td> </tr> <tr> <td>Northern White Cedar</td> <td>90</td> <td>Sapling/Pole</td> <td>4</td> <td>97</td> </tr> </tbody> </table>		Canopy Species	% Cover	Size Class	DBH	Age	Balsam Fir	3	Sapling	2		Black Spruce	7	Sapling/Pole	3		Northern White Cedar	90	Sapling/Pole	4	97	<table border="1"> <thead> <tr> <th>Sub-Canopy Species</th> <th>Density</th> <th>Avg. Height</th> <th>Size</th> </tr> </thead> <tbody> <tr> <td>Tag Alder</td> <td>Medium</td> <td>5 - 10 feet</td> <td>Tall Shrub</td> </tr> </tbody> </table>		Sub-Canopy Species	Density	Avg. Height	Size	Tag Alder	Medium	5 - 10 feet	Tall Shrub																		
Canopy Species	% Cover	Size Class	DBH	Age																																													
Balsam Fir	3	Sapling	2																																														
Black Spruce	7	Sapling/Pole	3																																														
Northern White Cedar	90	Sapling/Pole	4	97																																													
Sub-Canopy Species	Density	Avg. Height	Size																																														
Tag Alder	Medium	5 - 10 feet	Tall Shrub																																														
113	622 - Lowland Shrub	Nonstocked	3.1		Unspecified	No																																											
114	6120 - Lowland Cedar	Poletimber Medium	4.6	127	81-110	N/A																																											
<table border="1"> <thead> <tr> <th>Canopy Species</th> <th>% Cover</th> <th>Size Class</th> <th>DBH</th> <th>Age</th> </tr> </thead> <tbody> <tr> <td>Red Maple</td> <td>5</td> <td>Pole</td> <td>9</td> <td></td> </tr> <tr> <td>Black Spruce</td> <td>15</td> <td>Pole</td> <td>7</td> <td></td> </tr> <tr> <td>Northern White Cedar</td> <td>75</td> <td>Pole</td> <td>8</td> <td>127</td> </tr> <tr> <td>White Pine</td> <td>5</td> <td>XLog/Log</td> <td>20</td> <td></td> </tr> </tbody> </table>		Canopy Species	% Cover	Size Class	DBH	Age	Red Maple	5	Pole	9		Black Spruce	15	Pole	7		Northern White Cedar	75	Pole	8	127	White Pine	5	XLog/Log	20		<table border="1"> <thead> <tr> <th>Sub-Canopy Species</th> <th>Density</th> <th>Avg. Height</th> <th>Size</th> </tr> </thead> <tbody> <tr> <td>Balsam Fir</td> <td>Low</td> <td>5 - 10 feet</td> <td>Sapling</td> </tr> <tr> <td>Black Spruce</td> <td>Low</td> <td>Variable</td> <td>Sapling</td> </tr> <tr> <td>Tag Alder</td> <td>Medium</td> <td>5 - 10 feet</td> <td>Tall Shrub</td> </tr> </tbody> </table>		Sub-Canopy Species	Density	Avg. Height	Size	Balsam Fir	Low	5 - 10 feet	Sapling	Black Spruce	Low	Variable	Sapling	Tag Alder	Medium	5 - 10 feet	Tall Shrub					
Canopy Species	% Cover	Size Class	DBH	Age																																													
Red Maple	5	Pole	9																																														
Black Spruce	15	Pole	7																																														
Northern White Cedar	75	Pole	8	127																																													
White Pine	5	XLog/Log	20																																														
Sub-Canopy Species	Density	Avg. Height	Size																																														
Balsam Fir	Low	5 - 10 feet	Sapling																																														
Black Spruce	Low	Variable	Sapling																																														
Tag Alder	Medium	5 - 10 feet	Tall Shrub																																														
115	6129 - Mixed Coniferous Lowland Forest	Poletimber Medium	81.6	95	111-140	N/A	South part of the stand is part of old sale Sage River Mix and has not been cut as of yet. Decent spruce and cedar in the stand. Stand part of the DWC and was dropped this entry and acres were moved to another Compartment in the DWC to be harvested.																																										
<table border="1"> <thead> <tr> <th>Canopy Species</th> <th>% Cover</th> <th>Size Class</th> <th>DBH</th> <th>Age</th> </tr> </thead> <tbody> <tr> <td>Red Maple</td> <td>3</td> <td>Pole/Log</td> <td>8</td> <td></td> </tr> <tr> <td>Black Spruce</td> <td>45</td> <td>Pole/Log</td> <td>7</td> <td>95</td> </tr> <tr> <td>Northern White Cedar</td> <td>27</td> <td>Pole</td> <td>7</td> <td></td> </tr> <tr> <td>White Pine</td> <td>20</td> <td>Log/XLog/Pole</td> <td>13</td> <td></td> </tr> <tr> <td>Hemlock</td> <td>5</td> <td>Log/Pole</td> <td>12</td> <td></td> </tr> </tbody> </table>		Canopy Species	% Cover	Size Class	DBH	Age		Red Maple	3	Pole/Log	8		Black Spruce	45	Pole/Log	7	95	Northern White Cedar	27	Pole	7		White Pine	20	Log/XLog/Pole	13		Hemlock	5	Log/Pole	12		<table border="1"> <thead> <tr> <th>Sub-Canopy Species</th> <th>Density</th> <th>Avg. Height</th> <th>Size</th> </tr> </thead> <tbody> <tr> <td>Red Maple</td> <td>Low</td> <td>< 5 feet</td> <td>Sapling</td> </tr> <tr> <td>Balsam Fir</td> <td>High</td> <td>Variable</td> <td>Sapling</td> </tr> <tr> <td>Black Spruce</td> <td>Medium</td> <td>Variable</td> <td>Sapling</td> </tr> </tbody> </table>		Sub-Canopy Species	Density	Avg. Height	Size	Red Maple	Low	< 5 feet	Sapling	Balsam Fir	High	Variable	Sapling	Black Spruce	Medium	Variable
Canopy Species	% Cover	Size Class	DBH	Age																																													
Red Maple	3	Pole/Log	8																																														
Black Spruce	45	Pole/Log	7	95																																													
Northern White Cedar	27	Pole	7																																														
White Pine	20	Log/XLog/Pole	13																																														
Hemlock	5	Log/Pole	12																																														
Sub-Canopy Species	Density	Avg. Height	Size																																														
Red Maple	Low	< 5 feet	Sapling																																														
Balsam Fir	High	Variable	Sapling																																														
Black Spruce	Medium	Variable	Sapling																																														
116	6122 - Black Spruce	Poletimber Medium	4.2	89	81-110	N/A																																											
<table border="1"> <thead> <tr> <th>Canopy Species</th> <th>% Cover</th> <th>Size Class</th> <th>DBH</th> <th>Age</th> </tr> </thead> <tbody> <tr> <td>Red Maple</td> <td>30</td> <td>Pole/Sapling</td> <td>5</td> <td></td> </tr> <tr> <td>Black Spruce</td> <td>50</td> <td>Pole</td> <td>7</td> <td>89</td> </tr> <tr> <td>Northern White Cedar</td> <td>20</td> <td>Pole</td> <td>7</td> <td></td> </tr> </tbody> </table>		Canopy Species	% Cover	Size Class	DBH	Age	Red Maple	30	Pole/Sapling	5		Black Spruce	50	Pole	7	89	Northern White Cedar	20	Pole	7		<table border="1"> <thead> <tr> <th>Sub-Canopy Species</th> <th>Density</th> <th>Avg. Height</th> <th>Size</th> </tr> </thead> <tbody> <tr> <td>Balsam Fir</td> <td>High</td> <td>10 - 20 feet</td> <td>Sapling</td> </tr> <tr> <td>Black Spruce</td> <td>High</td> <td>Variable</td> <td>Sapling</td> </tr> <tr> <td>Tag Alder</td> <td>Medium</td> <td>5 - 10 feet</td> <td>Tall Shrub</td> </tr> </tbody> </table>		Sub-Canopy Species	Density	Avg. Height	Size	Balsam Fir	High	10 - 20 feet	Sapling	Black Spruce	High	Variable	Sapling	Tag Alder	Medium	5 - 10 feet	Tall Shrub										
Canopy Species	% Cover	Size Class	DBH	Age																																													
Red Maple	30	Pole/Sapling	5																																														
Black Spruce	50	Pole	7	89																																													
Northern White Cedar	20	Pole	7																																														
Sub-Canopy Species	Density	Avg. Height	Size																																														
Balsam Fir	High	10 - 20 feet	Sapling																																														
Black Spruce	High	Variable	Sapling																																														
Tag Alder	Medium	5 - 10 feet	Tall Shrub																																														



Stand	Level 4 Cover Type	Size Density	Acres	Stand Age	BA Range	Managed Site	General Comments
-------	--------------------	--------------	-------	-----------	----------	--------------	------------------

117 4190 - Mixed Upland Deciduous with Cedar Poletimber Medium 2.3 68 81-110 N/A

Canopy Species	% Cover	Size Class	DBH	Age	Sub-Canopy Species	Density	Avg. Height	Size
Red Maple	23	Pole/Log	9		Balsam Fir	High	Variable	Sapling
Paper Birch	50	Pole/Log	7	68	Northern White Cedar	Medium	Variable	Sapling
Northern White Cedar	24	Log/Pole	11					
White Pine	3	Log/Pole	12					

118 6229 - Mixed lowland shrub Nonstocked 0.9 Unspecified No

119 6120 - Lowland Cedar Sapling Well 4.7 92 111-140 N/A

Canopy Species	% Cover	Size Class	DBH	Age	Sub-Canopy Species	Density	Avg. Height	Size
Northern White Cedar	80	Pole/Sapling	5	92	Balsam Fir	Medium	< 5 feet	Sapling
White Pine	3	Pole	8		Tag Alder	Low	5 - 10 feet	Tall Shrub
Black Spruce	17	Pole/Sapling	6					

120 4319 - Mixed Upland Forest Sawtimber Well 11.6 102 171-200 N/A

Canopy Species	% Cover	Size Class	DBH	Age	Sub-Canopy Species	Density	Avg. Height	Size
Red Maple	7	Pole/Log	7		Balsam Fir	High	Variable	Sapling
Paper Birch	15	Log/Pole	12		Hemlock	Low	Variable	Sapling
Quaking Aspen	21	Log/Pole	13					
Northern White Cedar	7	Pole/Log	8					
White Pine	40	Log/XLog/Pole	14	102				
Hemlock	10	Log/Pole	12					

Part of the Sage River Mix sale that was turned in and hasn't been cut yet. Pocket of pine and more upland species, part of the stand is in the south in C135.

Part of DWC, treatment was not completed last entry, hold for DWC plan, acres moved to C133.

121 6120 - Lowland Cedar Sapling Medium 7.8 83 111-140 N/A

Canopy Species	% Cover	Size Class	DBH	Age	Sub-Canopy Species	Density	Avg. Height	Size
Black Spruce	3	Sapling	3		Tag Alder	High	5 - 10 feet	Tall Shrub
Northern White Cedar	90	Sapling/Pole	4	83				
Tamarack	4	Sapling/Pole	4					
Black Ash	3	Sapling	3					