



# Compartment Review Presentation

## Newberry Forest Management Unit

Compartment 42020

Entry Year 2024

Acreage: 2,278

County Luce

Management Area: Two Hearted Headwaters

**Stand Examiner:** Jason Tokar

### Legal Description:

T48N R11W, Sec. 3, 4 & 9; T49N R11W, Sec. 27-28, 33-35

### Identified Planning Goals:

Maintain and promote the characteristics and integrity of the proposed Quiet Area (Pretty Lake Quiet Area), as well as promote and protect the Pretty Lakes Pinery ERA featuring dry-mesic Northern Forest residing within the compartment, through natural processes and very limited silvicultural treatments.

### Soil and topography:

The soil type is predominately Croswell-Spot complex. Rubicon sand, Paquin sand, Rousseau-Spot complex, and Markey mucky peat are also major soil types. There are minor soil components of Wallace sand, Carbondale, Lupton and Tawas mucks. The topography ranges from wet, lowlands to relatively flat ground to gentle ridges. Steep sand banks are found along many portions of the Two Hearted River.

### Ownership Patterns, Development, and Land Use in and Around the Compartment:

This compartment is mainly continuous State ownership with one parcel of Nature Conservancy land along the south boundary and one 40 acre parcel on the south side of Long Lake consisting of multiple small private land ownerships. Development is minimal due to primarily State ownership adjacent to the compartment. The area is used heavily for recreation activity such as camping, hiking, canoeing, fishing, ORV riding and some hunting.

### Unique Natural Features:

Extensive wetland interspersed with mature pine and northern hardwoods. Dry mesic northern forest record within compartment (Pretty Lake Pinery, AB ranked).

Potential for rare plants of rich mesic forests: *Carex assiniboinensis*, new england sedge, *Galium kam*, showy orchis, Ginseng, Goblin Fern. Potential for rare plants of dry northern forest and dry mesic northern forest: *Dalibarda repens*, pine drops. Potential for wetland plants such as Canada rice grass, autumnal water star wort, Wiegand's sedge, alga pondweed, english sundew, and moor rush

Loon record from Pretty Lake. Potential for goshawk, eagle and osprey in pine stands. Potential for RSH in M9 stands. Potential for Incurvate Emerald, ebony boghaunter, Frigga fritillary and Freija fritillary in bog and fen habitat.

### Archeological, Historical, and Cultural Features:

None known within the compartment.

### Special Management Designations or Considerations:

The Pretty Lake Complex has been proposed as a Quiet Area. The vast majority of this compartment lies within this proposed quiet area designation.

The Pretty Lakes Pinery ERA featuring Dry- mesic Northern Forest resides within the compartment. The southern portion of the compartment also falls within the Two Hearted River Natural River corridor, as the North Branch is part of the Natural River and falls under the Natural River plan.

### Watershed and Fisheries Considerations:

This compartment contains the Pretty Lakes Complex and the North Branch Lakes where a series of many valuable fisheries are located. The North Branch Two Hearted River runs along the southern boundary of the compartment. The North Branch is part of the Natural River and falls under the Natural River plan. No treatments are located near any of these important waterbodies, so Fisheries has no concerns at this time.

### Wildlife Habitat Considerations:

Compartment 20 lies in north western Luce county and is in the Seney Sand Lake Plain ecological sub-subsection. The compartment surrounds the Pretty Lakes complex proposed wilderness area and is in the Two Hearted Headwaters Management Area where black bear, blackburnian warbler, pileated woodpecker, and american marten are designated featured species. The Pretty Lakes Pinery ERA featuring Dry- mesic Northern Forest resides within the compartment.

The compartment is dominated by mature cover types primarily consisting of white pine, northern hardwoods, upland

mixed and mixed conifer types, and spruce with numerous small lakes interspersed. The area has been managed as a wilderness area in the past and no treatments are prescribed in the compartment this entry year. The compartment serves a vital purpose for wildlife species requiring large stands of mature cover types such as american marten and blackburnian warbler, and serves numerous other wildlife species needs for resting and escape cover, travel corridors, nest, den, and roosting sites and food sources. Loons nest in the compartment and waterfowl species use the lakes as resting sites during migration.

### **Mineral Resource and Development Concerns and/or Restrictions**

Sections 3-4 & 9, T48N-R11W, Sections 27-28 & 33-35, T49N-R11W, Luce County

No known potential exists for commercial oil & gas production in this part of the state, and there is no known potential for metallic minerals in this area. The nearest known active sand/gravel pit is three miles east. The compartment is dominated by wetlands, and potential for surface mining is limited. No current State mineral leasing activity exists in the area. The State does not own all the mineral rights within the compartment. Because the mineral estate is the dominant estate, the surface owner must provide the owner of the mineral rights reasonable access to the surface for mineral exploration and development.

### **Vehicle Access:**

Access into the compartment can be achieved from County Road 439, leading to Pretty Lake Campground, Poplar Camp Road (Pratt Lake Rd) on the west side of the compartment and Long Lake Trail and one small woods road from the east to the south sections of the compartment. This compartment is managed as a non-motorized area. One abandoned woods road accesses the compartment from the west from Poplar Camp Rd and is recommended for closure to help ensure the integrity of the non-motorized characteristics of the compartment.

### **Survey Needs:**

No survey work is needed.

### **Recreational Facilities and Opportunities:**

Facilities include the Pretty Lakes SF Campground and proposed Quiet Area. Recreational opportunities include canoeing and kayaking, fishing, camping, wildlife viewing, hiking, hunting, snowmobiling and dog sledding.

### **Fire Protection:**

Large fire potential is low in this area because of the mixture of hardwood and mixed pine complexes broken up by a variety of lakes and marshes. Access is limited and may require short roads built for suppression activities.

### **Additional Compartment Information:**

Recommendation to close a small two track road heading into Section 33 from Poplar Camp Road to help maintain the integrity of the proposed Quiet Area and non motorized management. A Director's Order will be needed. One closed road on the west side of Pratt Lake will need to have the berm re-established and a "No Motorized Vehicles" sign installed. ORV activity has worn the berm down.

Additional acreage was acquired and added to the compartment in 2018, resulting from a land trade with The Nature Conservancy.

### **The following reports from the Inventory are attached:**

- Total Acres by Cover Type and Age Class**
- Cover Type by Harvest Method**
- Proposed Treatments – No Limiting Factors**
- Proposed Treatments – With Limiting Factors**
- Stand Details (Forested and Nonforested)**
- Dedicated and Proposed Special Conservation Areas**
- Site Condition Details**

### **The following information is displayed, where pertinent, on the attached compartment maps:**

- Base feature information, stand boundaries, cover types, and numbers**
- Proposed treatments**
- Site condition boundaries**
- Details on the road access system**

# Cover Type & Treatments Map

Compartment: 20  
 T49N, R11W, Sec. 27, 28, 33-35  
 T48N, R11W, Sec. 3, 4, 9  
 County: Luce  
 Unit: Newberry  
 Mgmt Area: Two Hearted  
 Headwaters  
 YOE: 2024  
 Acres: 2277.9 GIS Calculated  
 Examiner: Jason Tokar  
 Map Revised: 1/6/2023  
 Map Phase: Post-Review

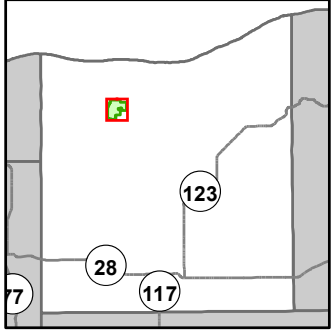

- Miris Corners
- + Remonumented Section Corners
- Counties
- DNR - Secondary Forest Road
- DNR - Forest Access Route
- County - Gravel Road
- Private - Dirt / Gravel Road
- Hiking Trails
- Horse Trails
- ORV Trails
- Designated Hiking Trails
- Designated Equestrian Trails
- Designated Multi-Use Trails
- Designated ATV
- Island in Lake or River
- Lake/Pond
- Perennial River
- Lakes and Rivers
- Cabin
- ▲ Berms
- Gate
- ✕ Bridges
- ▲ Campground
- Compartment Boundary
- Shelter Wood (w/Reserves)
- 411 - Northern Hardwood
- 422 - Natural Pines
- 430 - Upland Mixed Forest
- 612 - Lowland Coniferous Forest
- 500 - Water
- 622 - Lowland Shrub
- 623 - Emergent Wetland

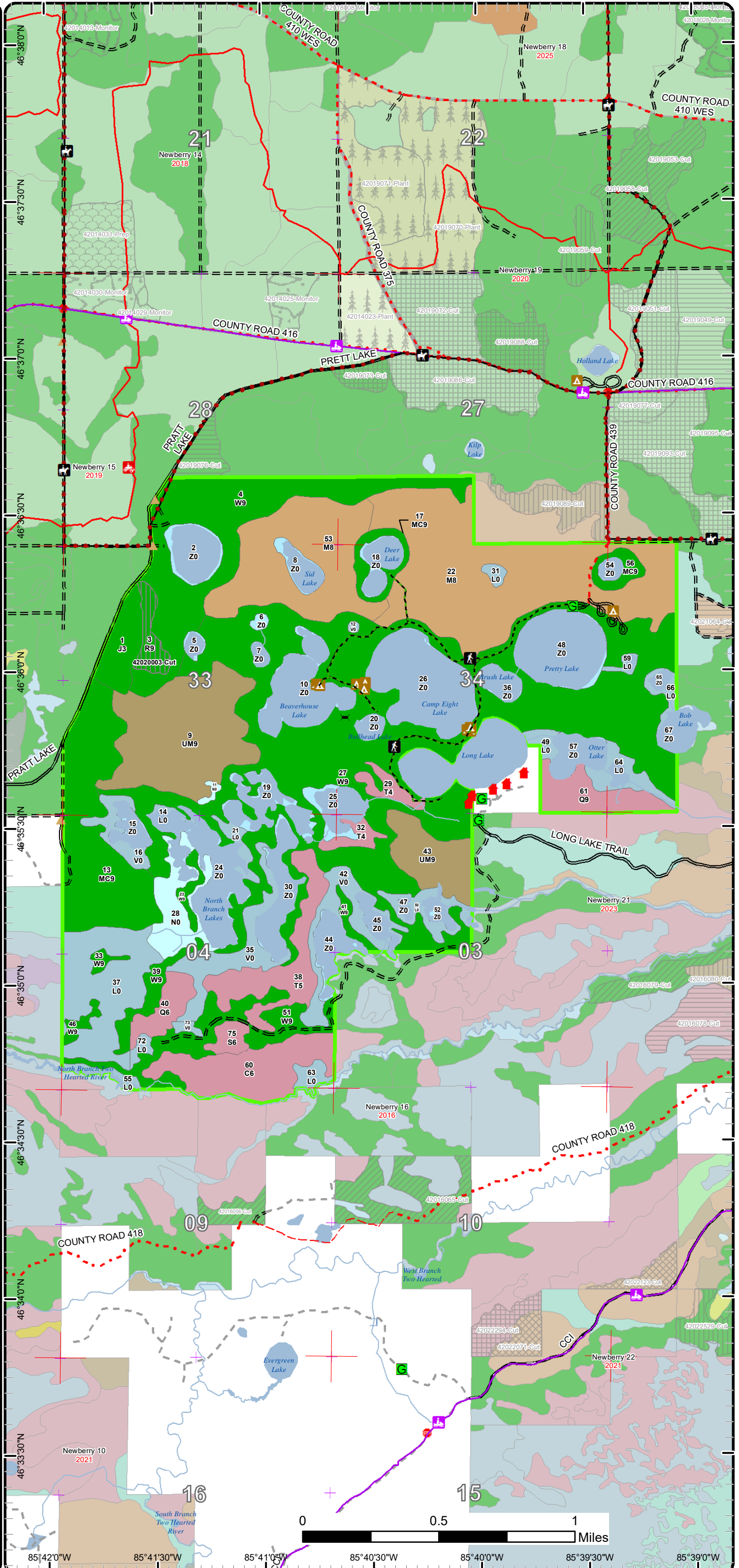

85°42'0"W 85°41'30"W 85°41'0"W 85°40'30"W 85°40'0"W 85°39'30"W 85°39'0"W

# Cover Type & Treatments Map

Compartment: 20  
 T49N, R11W, Sec. 27, 28, 33-35  
 T48N, R11W, Sec. 3, 4, 9  
 County: Luce  
 Unit: Newberry  
 Mgmt Area: Two Hearted  
 Headwaters  
 YOE: 2024  
 Acres: 2277.9 GIS Calculated  
 Examiner: Jason Tokar  
 Map Revised: 1/6/2023  
 Map Phase: Post-Review

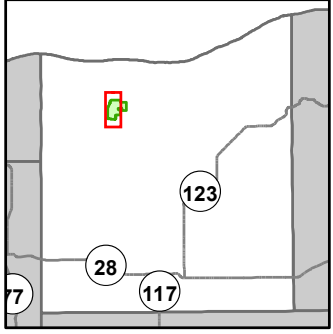

- Miris Corners
- Remonumented Section Corners
- Counties
- DNR - Secondary Forest Road
- DNR - Forest Access Route
- County - Gravel Road
- County - Dirt Road (Seasonal)
- Private - Dirt / Gravel Road
- Hiking Trails
- Horse Trails
- ORV Trails
- Snowmobile Trails
- Designated Hiking Trails
- Designated Equestrian Trails
- Designated Multi-Use Trails
- Designated ATV
- Designated Snowmobile Trails
- Island in Lake or River
- Lake/Pond
- Perennial River
- Lakes and Rivers
- Cabin
- Berms
- Gate
- Bridges
- Culvert
- Campground
- Sign
- Compartment Boundary
- Shelter Wood (w/Reserves)
- 411 - Northern Hardwood
- 422 - Natural Pines
- 430 - Upland Mixed Forest
- 612 - Lowland Coniferous Forest
- 500 - Water
- 622 - Lowland Shrub
- 623 - Emergent Wetland

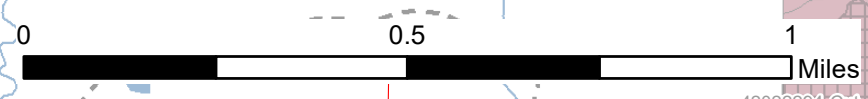
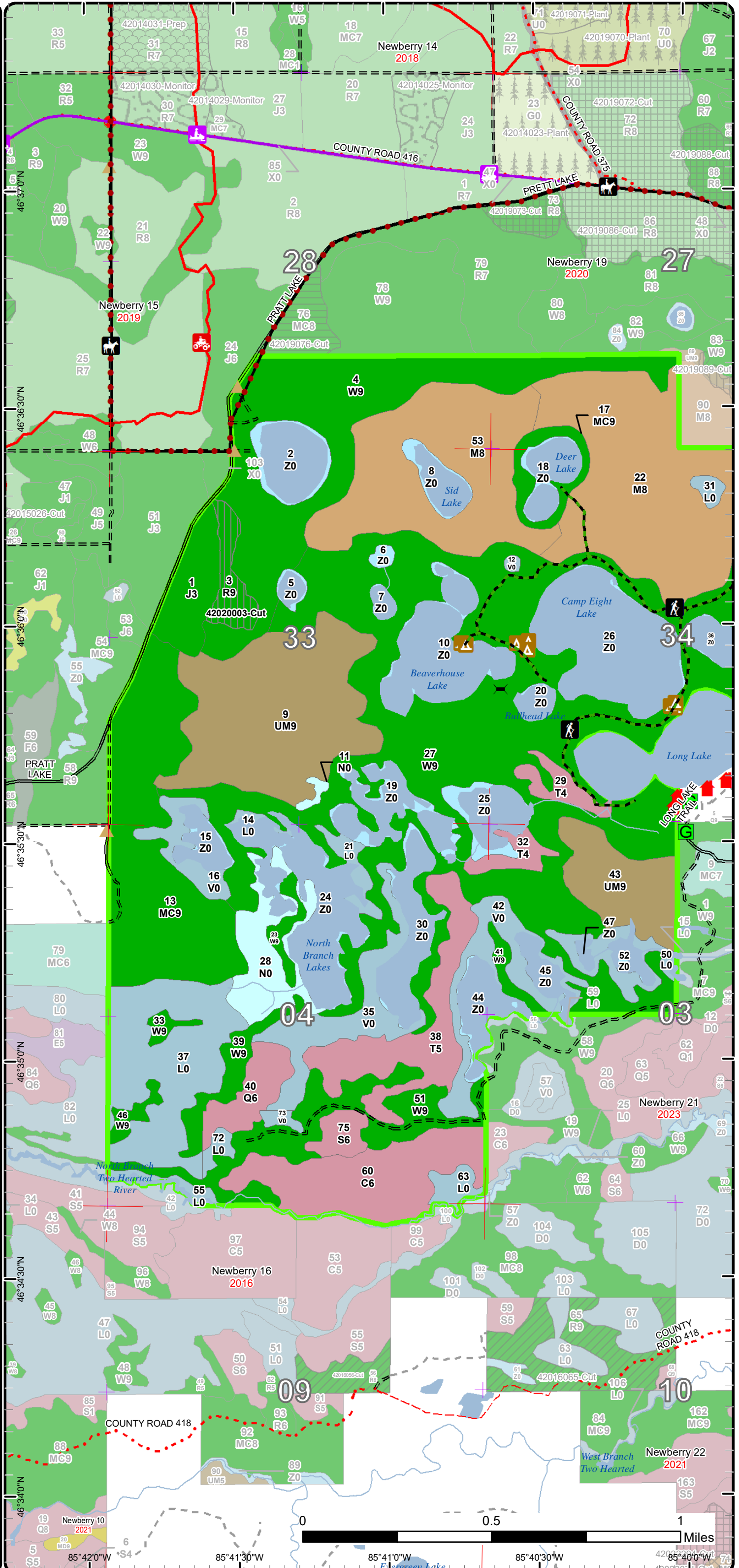

85°42'0"W 85°41'30"W 85°41'0"W 85°40'30"W 85°40'0"W  
 46°37'0"N 46°36'30"N 46°36'0"N 46°35'30"N 46°35'0"N 46°34'30"N 46°34'0"N 46°33'30"N 46°33'0"N

# Cover Type & Treatments Map

Compartment: 20  
 T49N, R11W, Sec. 27, 28, 33-35  
 T48N, R11W, Sec. 3, 4, 9  
 County: Luce  
 Unit: Newberry  
 Mgmt Area: Two Hearted  
 Headwaters  
 YOE: 2024  
 Acres: 2277.9 GIS Calculated  
 Examiner: Jason Tokar  
 Map Revised: 1/6/2023  
 Map Phase: Post-Review

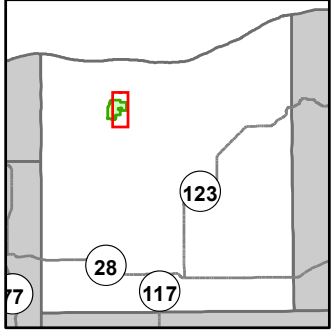

- Miris Corners
- Remonumented Section Corners
- Counties
- DNR - Primary Forest Road
- DNR - Secondary Forest Road
- DNR - Forest Access Route
- County - Gravel Road
- County - Dirt Road (Seasonal)
- Private - Dirt / Gravel Road
- Hiking Trails
- Horse Trails
- Snowmobile Trails
- Designated Hiking Trails
- Designated Equestrian Trails
- Designated Multi-Use Trails
- Designated ATV
- Designated Snowmobile Trails
- Island in Lake or River
- Lake/Pond
- Perennial River
- Lakes and Rivers
- Cabin
- Gate
- Bridges
- Culvert
- Campground
- Sign
- Compartment Boundary
- 411 - Northern Hardwood
- 422 - Natural Pines
- 430 - Upland Mixed Forest
- 612 - Lowland Coniferous Forest
- 500 - Water
- 622 - Lowland Shrub

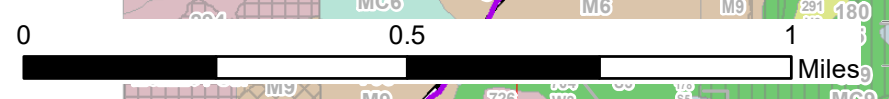
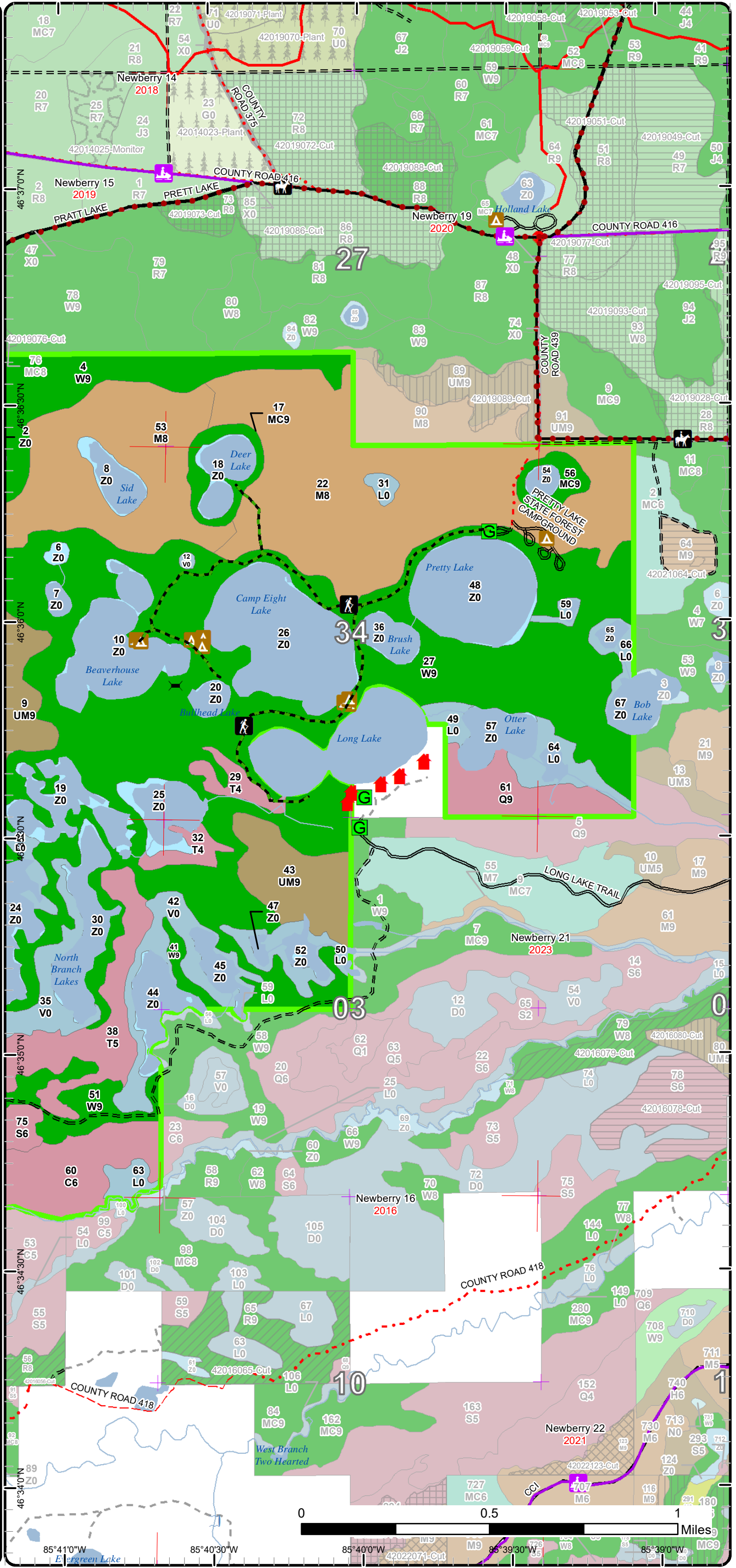

85°41'0"W 85°40'30"W 85°40'0"W 85°39'30"W

# Stand Boundary Map

Compartment: 20  
 T49N, R11W, Sec. 27, 28, 33-35  
 T48N, R11W, Sec. 3, 4, 9  
 County: Luce  
 Unit: Newberry  
 Mgmt Area: Two Hearted  
 Headwaters  
 YOE: 2024  
 Acres: 2277.9 GIS Calculated  
 Examiner: Jason Tokar  
 Map Revised: 1/6/2023  
 Map Phase: Post-Review

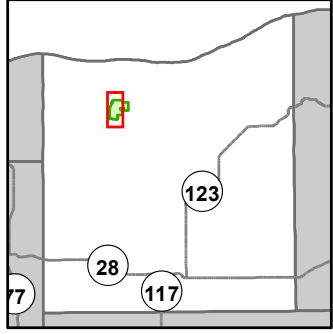

- Miris Corners
- + Remonumented Section Corners
- Counties
- DNR - Secondary Forest Road
- DNR - Forest Access Route
- County - Gravel Road
- County - Dirt Road (Seasonal)
- Private - Dirt / Gravel Road
- Hiking Trails
- Horse Trails
- ORV Trails
- Snowmobile Trails
- Designated Hiking Trails
- Designated Equestrian Trails
- Designated Multi-Use Trails
- Designated ATV
- Designated Snowmobile Trails
- Island in Lake or River
- Lake/Pond
- Perennial River
- Lakes and Rivers
- Cabin
- Berms
- Gate
- Bridges
- Culvert
- Campground
- Sign
- Compartment Boundary
- Stand Boundaries
- 411 - Northern Hardwood
- 422 - Natural Pines
- 430 - Upland Mixed Forest
- 612 - Lowland Coniferous Forest
- 500 - Water
- 622 - Lowland Shrub
- 623 - Emergent Wetland

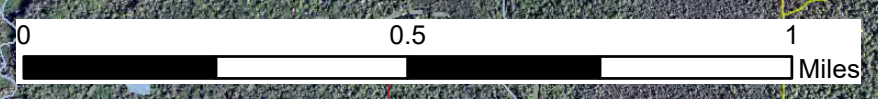
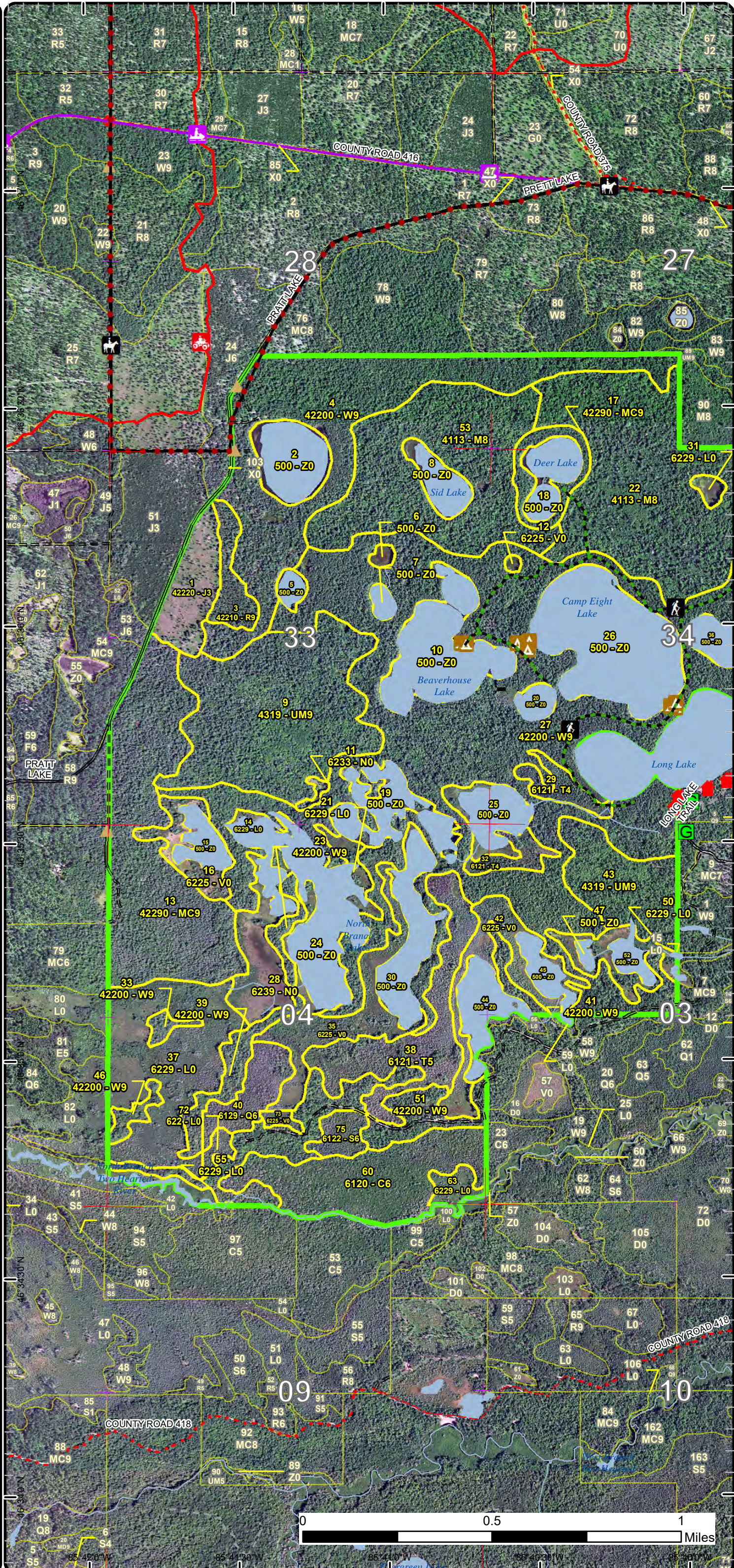

# Stand Boundary Map

Compartment: 20  
 T49N, R11W, Sec. 27, 28, 33-35  
 T48N, R11W, Sec. 3, 4, 9  
 County: Luce  
 Unit: Newberry  
 Mgmt Area: Two Hearted  
 Headwaters  
 YOE: 2024  
 Acres: 2277.9 GIS Calculated  
 Examiner: Jason Tokar  
 Map Revised: 1/6/2023  
 Map Phase: Post-Review

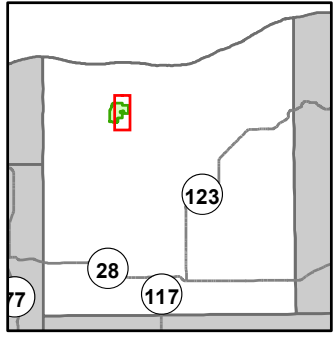

- Miris Corners
- + Remonumented Section Corners
- Counties
- DNR - Primary Forest Road
- DNR - Secondary Forest Road
- DNR - Forest Access Route
- County - Gravel Road
- County - Dirt Road (Seasonal)
- Private - Dirt / Gravel Road
- Hiking Trails
- Horse Trails
- Snowmobile Trails
- Designated Hiking Trails
- Designated Equestrian Trails
- Designated Multi-Use Trails
- Designated ATV
- Designated Snowmobile Trails
- Island in Lake or River
- Lake/Pond
- Perennial River
- Lakes and Rivers
- Cabin
- G Gate
- Bridges
- Culvert
- Campground
- Sign
- Compartment Boundary
- Stand Boundaries
- 411 - Northern Hardwood
- 422 - Natural Pines
- 430 - Upland Mixed Forest
- 612 - Lowland Coniferous Forest
- 500 - Water
- 622 - Lowland Shrub

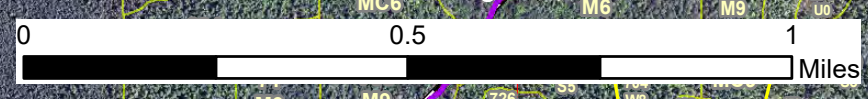
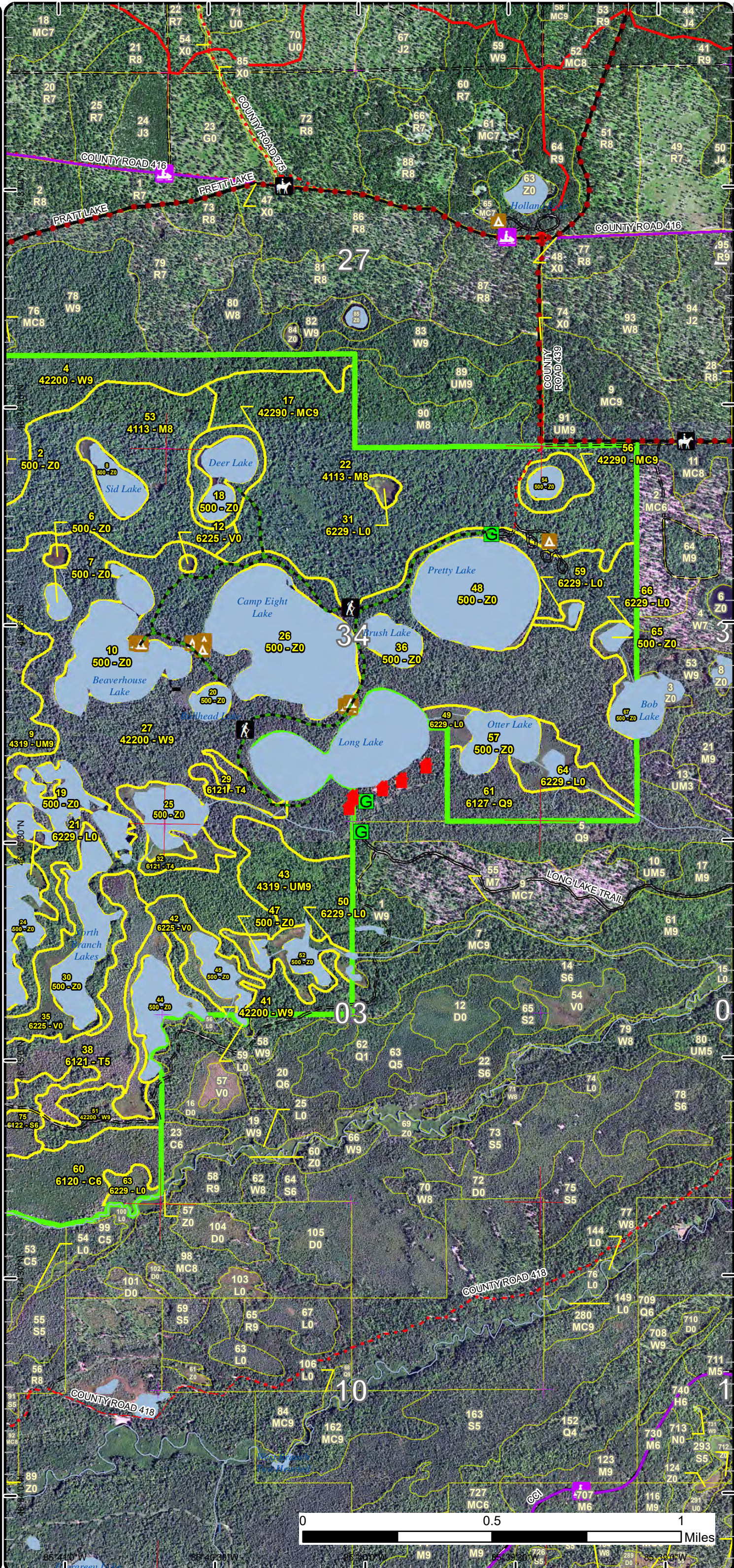

# Special Conservation Areas

Compartment: 20  
 T49N, R11W, Sec. 27, 28, 33-35  
 T48N, R11W, Sec. 3, 4, 9  
 County: Luce  
 Unit: Newberry  
 Mgmt Area: Two Hearted  
 Headwaters  
 YOE: 2024  
 Acres: 2277.9 GIS Calculated  
 Examiner: Jason Tokar  
 Map Revised: 1/6/2023  
 Map Phase: Post-Review

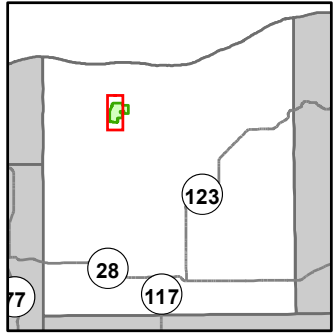

- Miris Corners
- Remonumented Section Corners
- Counties
- DNR - Secondary Forest Road
- DNR - Forest Access Route
- County - Gravel Road
- County - Dirt Road (Seasonal)
- Private - Dirt / Gravel Road
- Hiking Trails
- Horse Trails
- ORV Trails
- Snowmobile Trails
- Designated Hiking Trails
- Designated Equestrian Trails
- Designated Multi-Use Trails
- Designated ATV
- Designated Snowmobile Trails
- Island in Lake or River
- Lake/Pond
- Perennial River
- Lakes and Rivers
- Cabin
- Berms
- Gate
- Bridges
- Culvert
- Campground
- Sign
- Compartment Boundary
- Unavailable
- 3A: Conservation Values incompatible with harvest at this time
- Stand Boundaries
- SCA
- SCA Removal
- Ecological Reference Areas
- Natural Rivers Vegetative Buffer
- Natural Rivers Zoning District
- Forest Habitat Core Interior
- Cold Water Streams
- Cold Water Lakes
- High Priority Trout Stream Buffer
- Recreational/Scenic Value Area
- Possible Type 2 Old Growth

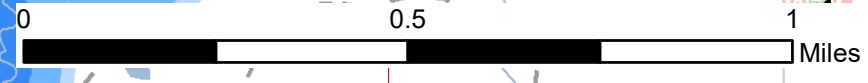
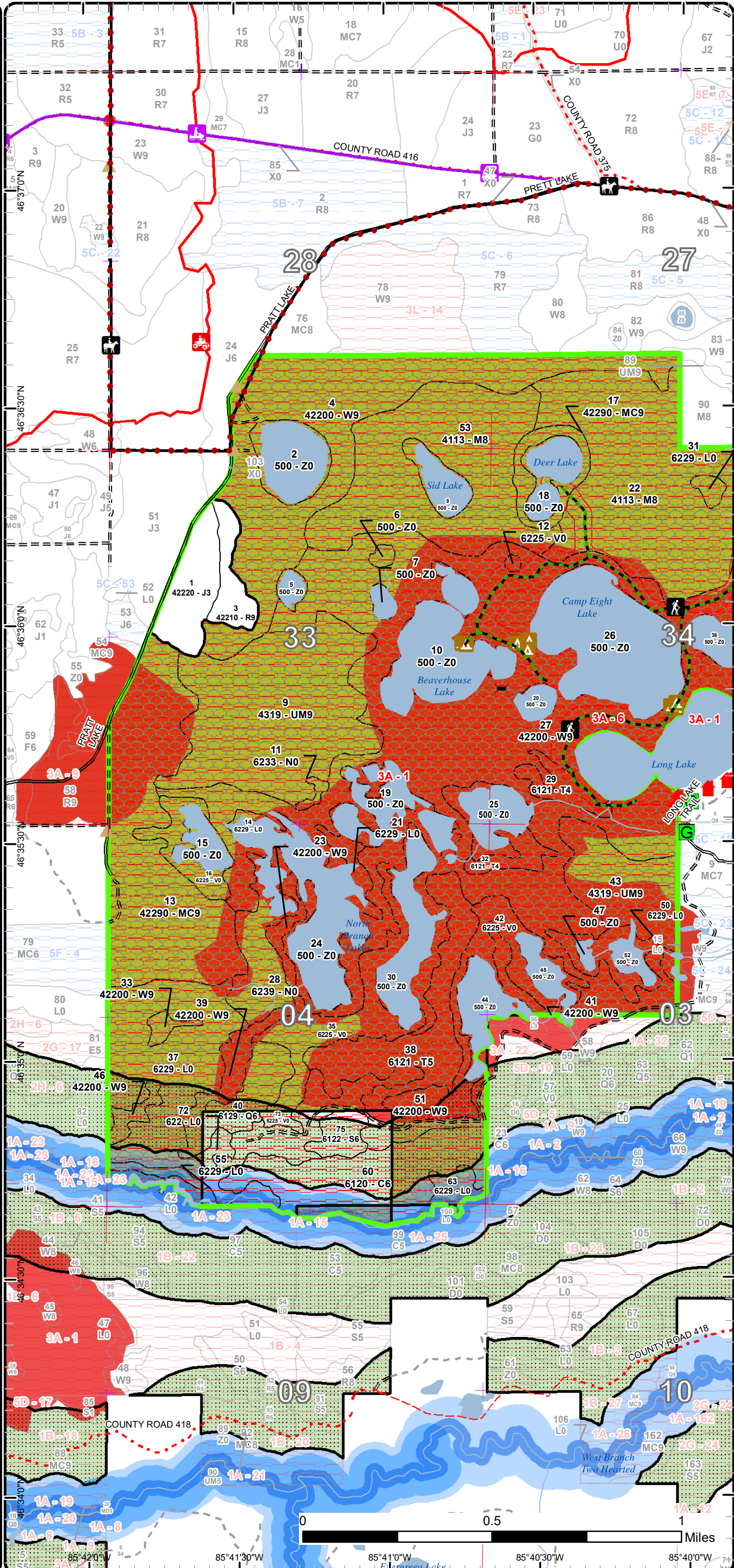

85°41'30"W 85°41'0"W 85°40'30"W 85°40'0"W



# Special Conservation Areas

Compartment: 20  
 T49N, R11W, Sec. 27, 28, 33-35  
 T48N, R11W, Sec. 3, 4, 9  
 County: Luce  
 Unit: Newberry  
 Mgmt Area: Two Hearted  
 Headwaters  
 YOE: 2024  
 Acres: 2277.9 GIS Calculated  
 Examiner: Jason Tokar  
 Map Revised: 1/6/2023  
 Map Phase: Post-Review

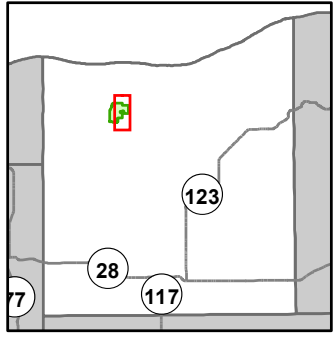

- Miris Corners
- + Remonumented Section Corners
- Counties
- DNR - Primary Forest Road
- DNR - Secondary Forest Road
- DNR - Forest Access Route
- County - Gravel Road
- County - Dirt Road (Seasonal)
- Private - Dirt / Gravel Road
- Hiking Trails
- Horse Trails
- + Snowmobile Trails
- Designated Hiking Trails
- Designated Equestrian Trails
- Designated Multi-Use Trails
- Designated ATV
- Designated Snowmobile Trails
- Island in Lake or River
- Lake/Pond
- Perennial River
- Lakes and Rivers
- ▲ Cabin
- G Gate
- Bridges
- Culvert
- ▲ Campground
- Sign
- Compartment Boundary
- Unavailable
- 3A: Conservation values incompatible with harvest at this time
- Stand Boundaries
- SCA
- SCA Removal
- Ecological Reference Areas
- Natural Rivers Vegetative Buffer
- Natural Rivers Zoning District
- Forest Habitat Core Interior
- Cold Water Streams
- Cold Water Lakes
- High Priority Trout Stream Buffer
- Recreational/Scenic Value Area
- Possible Type 2 Old Growth

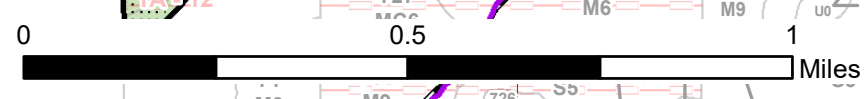
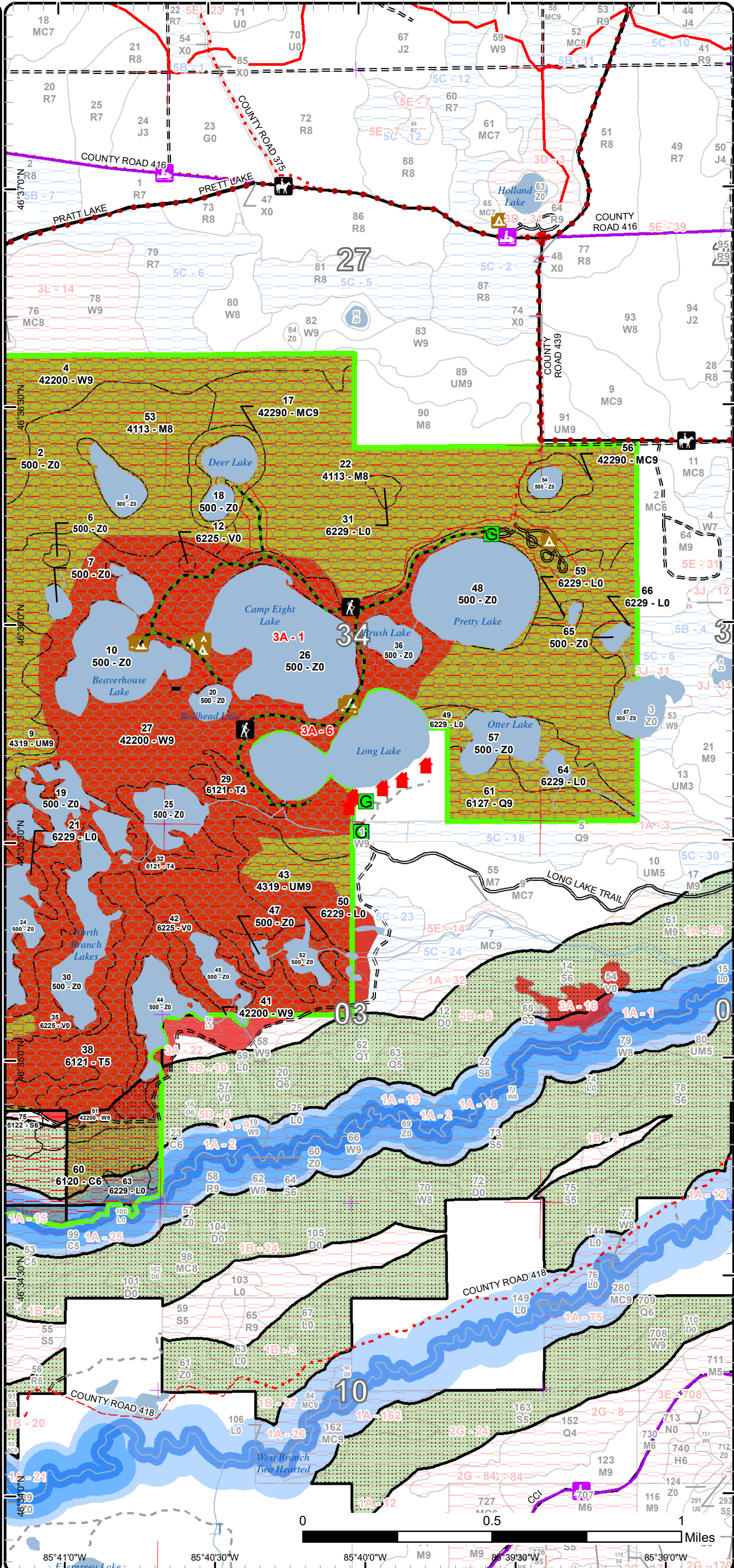

85°41'0"W 85°40'30"W 85°40'0"W 85°39'30"W 85°39'0"W

Report 1 – Total Acres by Cover Type and Age Class



Age Class

	Non-Forest	0-9	10-19	20-29	30-39	40-49	50-59	60-69	70-79	80-89	90-99	100-109	110-119	120-129	130-139	140-149	150+	Uneven-Aged	Total
Bog	80	0	0	0	0	0	0	0	0	0	0	0	0	0	0	0	0	0	80
Cedar	0	0	0	0	0	0	0	0	0	0	0	0	0	0	0	0	64	0	64
Jack Pine	0	0	27	0	0	0	0	0	0	0	0	0	0	0	0	0	0	0	27
Lowland Conifers	0	0	0	0	0	0	0	0	0	0	32	0	0	19	0	0	0	0	51
Lowland Shrub	163	0	0	0	0	0	0	0	0	0	0	0	0	0	0	0	0	0	163
Lowland Spruce/Fir	0	0	0	0	0	0	0	0	0	9	0	0	0	0	0	0	0	0	9
Marsh	34	0	0	0	0	0	0	0	0	0	0	0	0	0	0	0	0	0	34
Natural Mixed Pines	0	0	0	0	0	0	0	0	0	0	120	0	22	0	0	0	0	0	142
Northern Hardwood	0	0	0	0	0	0	0	0	0	0	332	0	0	0	0	0	0	0	332
Red Pine	0	0	0	0	0	0	0	0	0	0	14	0	0	0	0	0	0	0	14
Tamarack	0	0	0	0	0	0	0	0	70	0	0	0	0	0	0	0	0	0	70
Upland Mixed Forest	0	0	0	0	0	0	0	0	0	0	161	0	0	0	0	0	0	0	161
Water	404	0	0	0	0	0	0	0	0	0	0	0	0	0	0	0	0	0	404
White Pine	0	0	0	0	0	0	0	0	0	0	0	0	727	0	0	0	0	0	727
<b>Total</b>	<b>681</b>	<b>0</b>	<b>27</b>	<b>0</b>	<b>0</b>	<b>0</b>	<b>0</b>	<b>0</b>	<b>70</b>	<b>9</b>	<b>659</b>	<b>0</b>	<b>749</b>	<b>19</b>	<b>0</b>	<b>64</b>	<b>0</b>	<b>2278</b>	



## Report 2 – Treatment Summary

**Newberry Mgt. Unit**  
**Year of Entry: 2024**

**Acres of Harvest**

**Compartment 20**  
**Total Compartment Acres: 2,278**

Commercial Harvest - 14  
 Harvests with Site Condition - 0  
 Next Step Harvest - 0  
 Habitat Cut - 0

### Cover Type by Harvest Method

		Clearcut	Selection	Patch Clearcut	Seed Tree	Shelterwood	Thinning	Overstory Removal	Salvage	Other	Total Acres
Red Pine		0	0	0	0	14	0	0	0	0	14
	<b>Total</b>	<b>0</b>	<b>0</b>	<b>0</b>	<b>0</b>	<b>14</b>	<b>0</b>	<b>0</b>	<b>0</b>	<b>0</b>	<b>14</b>

### Proposed and Next Step Treatments by Method

		Harvest	Site Prep	Planting	Seeding	Burning	Pesticide	Monitoring	Other	Non-Forest Mgt.	Total Acres
Current		14	0	0	0	0	0	0	0	0	14
Next Step		0	0	0	0	0	14	0	0	0	14
	<b>Total</b>	<b>14</b>	<b>0</b>	<b>0</b>	<b>0</b>	<b>0</b>	<b>14</b>	<b>0</b>	<b>0</b>	<b>0</b>	<b>28</b>



S  
t  
a  
n  
d

Treatment Name	Acres	Stand CoverType	Size Density	Stand Age	BA Range	Treatment Type	Treatment Method	Cover Type Objective	Age Structure	Habitat Cut
----------------	-------	-----------------	--------------	-----------	----------	----------------	------------------	----------------------	---------------	-------------

**Approved Treatments:**

<b>3</b>	<b>42020003-Cut</b>	13.9	42210 - Natural Red Pine	Sawtimber Well	105	111-140	Harvest	Shelterwood	4221 - Natural Red Pine	Two-Aged	No
<p><u>Prescription</u> Shelterwood harvest. Residual BA of 30-40. Retain smaller diameter trees for healthy seed source (12-14 inch). Summer harvest to do as much natural scarification as possible from harvest activities.</p> <p><u>Specs:</u></p> <p><u>Next Step</u> Monitoring, Natural Regen (Re-Inventory)</p> <p><u>Treatments:</u></p> <p><u>Acceptable Regen:</u> Red pine with white pine, jack pine and red maple</p> <p><u>Other Comment:</u></p> <p><u>Site Condition</u></p> <p><u>Proposed Start Date:</u> 10/1 /2023</p>											

**Total Treatment Acreage Proposed: 13.9**

Report 4 – Site Conditions

Newberry Mgt. Unit  
Jason Tokar: Examiner

Compartment: 20  
Year of Entry: 2024

Availability for Management

Total Acres	Acres Available	Acres Available With Condition	Acres Not Available	Dominant Site Conditions	3A
46	0	0	46	Bog	46
64	0	0	64	Cedar	64
27	27	0	0	Jack Pine	0
51	0	0	51	Lowland Conifers	51
163	0	0	163	Lowland Shrub	163
9	0	0	9	Lowland Spruce/Fir	9
34	0	0	34	Marsh	34
142	0	0	142	Natural Mixed Pines	142
332	0	0	332	Northern Hardwood	332
14	14	0	0	Red Pine	0
70	0	0	70	Tamarack	70
161	0	0	161	Upland Mixed Forest	161
396	1	0	395	Water	395
727	0	0	727	White Pine	727
2,237	42		2,195	Total Forested Acres	2,195
	2%		98%	Relative Percent	

\*Due to limitations in the current Site Conditions Analysis tool, all nonforested acres are considered available. Future development will enable analysis of nonforested types.

Site No.	Dominant Site Cond Availability	Dominant Site Condition	Acres	Other Site Condition	Other Site Condition	Other Site Condition	Other Site Condition
1	Unavailable	3A: Conservation Values incompatible with harvest at this time	2,165	3D: Recreational / Scenic values	Unspecified	Unspecified	Unspecified
<p><b>Comments:</b> The area is managed as a Quiet Area and has been proposed as such. The area has not been officially designated as a Quiet Area. Notes from the 1980's state the intent was to manage the area as an "old growth area". MNFI has identified the area as The Pretty Lakes dry-mesic northern forest community. Dry mesic northern forest ERA in center of compartment.</p>							

# Report 4 – Site Conditions

Newberry Mgt. Unit  
Jason Tokar : Examiner

Compartment: 20  
Year of Entry: 2024

6	Unavailable	3A: Conservation Values incompatible with harvest at this time	104	3D: Recreational / Scenic values	Unspecified	Unspecified	Unspecified
---	-------------	--	-----	----------------------------------	-------------	-------------	-------------

**Comments:**

The area is managed as a Quiet Area and has been proposed as such. The area has not been officially designated as a Quiet Area. Notes from the 1980's state the intent was to manage the area as an "old growth area". MNFI has identified the area as The Pretty Lakes dry-mesic northern forest community. Dry mesic northern forest ERA in center of compartment.



### Report 5 – PROPOSED SPECIAL CONSERVATION AREA\* (SCA) DETAILS

\* This is a partial list of SCAs for this compartment. Not included are those areas identified under other Department initiatives (Natural Rivers, Deer Wintering Areas, etc.). Those will be identified in separate, future map and report products.

SCA Name	SCA Category	Detail Type	Recommendation	Acres
42020	Type 1 or Type 2 Old Growth	Possible Type 2 Old Growth Area	SCA Removal	2184
<b>Comments</b> Proposal going through 2024 YOE				



**Report 6 – EXISTING SPECIAL CONSERVATION AREA DETAILS**

\* This is a list of SCA's for this compartment along with a 1/4 mile buffer surrounding the compartment. Refer to the Special Conservation Area Map for locations of the below listed Conservation Areas.

ERA = Ecological Reference Area  
HCVA = High Conservation Value Area  
SCA = Special Conservation Area

Conservation Area	Type	Description
SCA	Cold Water Lake	A coldwater lake has temperature and dissolved oxygen conditions that allow naturally-reproduced or stocked trout populations and those of other coldwater fish species to persist from year to year. Suitable conditions for coldwater fishes may occur in Michigan lakes if they are relatively deep, have substantial groundwater inflows, or are located in colder (northern) areas of the state. Such lakes are established by Director's action and designated as trout resources by Fisheries Order 200.
SCA	Cold Water Stream	A coldwater stream has temperature and dissolved oxygen conditions that allow naturally-reproduced or stocked trout populations and those of other coldwater fish species (e.g., slimy sculpin) to persist from year to year. Coldwater streams in Michigan typically provide these conditions due to substantial contributions of groundwater to their stream flows. Such streams are established by Director's action and designated as trout resources by Fisheries Order 210.
SCA	Type 1 and Type 2 Old Growth	Old-Growth forest (also termed primary forest, ancient forest, virgin forest, or primeval forest) is an area of forest that has few or no signs of human disturbance and that exhibits unique ecological features related to age, composition and associated structure. Old growth forests are of natural origin. They may be dominated by late successional forest species (i.e. sugar maple and American beech), or may be a very old example of a stand dominated by long-lived early- or mid-seral species (i.e. oak, or red pine).
SCA	Riparian Area	A transitional area between aquatic and terrestrial ecosystems in which the terrestrial ecosystem influences the aquatic ecosystem and vice-versa. Because of the unique conditions adjacent to lakes, streams and open water wetlands, riparian areas harbor a high diversity of plants and wildlife. Riparian communities are ecologically and socially significant in their effects on water quality and quantity, as well as aesthetics, habitat, bank stability, timber production, and their contribution to overall biodiversity.
HCVA	Natural Rivers	There are two Natural Rivers datasets which are derived from spatial buffers set from an established and approved distance from the river centerlines. The Natural Rivers Zoning District is a 400 foot buffer for most Natural Rivers. The Vegetative Buffer ranges from 25 to 100 feet.
ERA	Ecological Reference Areas	Ecological Reference Areas (ERAs) are high quality examples of natural communities that have been identified as Element Occurrences (EOs) by the Michigan Natural Features Inventory (MNFI) within the context of their natural community classification system. Element Occurrences with viability ranks of A (Excellent) or B (Good) and a Global (G) or State (S) element (rarity) ranking of endangered (1), threatened (2), or rare (3) serve as an initial base of ERAs. They may be located upon any ownership in the State. The system is comprised of individual or associations of natural community types that are managed for restoration and maintenance of natural ecological processes and values. The public may submit recommendations for lands as ERAs using the DNR Conservation Area Recommendation Form.





Stand	Level 4 Cover Type	Size Density	Acres	Stand Age	BA Range	Managed Site	General Comments																																												
1	42220 - Natural Jack Pine	Sapling Well	26.9	16	Immature	N/A	Jack pine seedlings coming in nicely and stand is fully stocked with jack pine with some rp and wp seedlings. Residual red pine and white pine (log/pole size) scattered throughout the stand. Some clumps of red maple regen also present.																																												
<table border="1"> <thead> <tr> <th>Canopy Species</th> <th>% Cover</th> <th>Size Class</th> <th>DBH</th> <th>Age</th> </tr> </thead> <tbody> <tr> <td>White Pine</td> <td>5</td> <td>Log/Pole</td> <td>10</td> <td></td> </tr> <tr> <td>Jack Pine</td> <td>85</td> <td>Sapling</td> <td>1</td> <td>16</td> </tr> <tr> <td>Red Pine</td> <td>10</td> <td>Log/Pole</td> <td>10</td> <td></td> </tr> </tbody> </table>		Canopy Species	% Cover	Size Class	DBH	Age	White Pine	5	Log/Pole	10		Jack Pine	85	Sapling	1	16	Red Pine	10	Log/Pole	10							Stand was planted in 1940. Harvested as sale #030-04, completed on 11/16/2007. Scarification (FTP #42-619) completed 10/31/2008. Regen check in summer 2011 showed 445 tr/ac (JP-137 tr/ac, RP-171tr/ac, WP-137 tr/ac). Currently the regen is less than 3 ft tall. Regen check summer 2017: JP-329 trees/acre. Significant white pine regeneration throughout.																								
Canopy Species	% Cover	Size Class	DBH	Age																																															
White Pine	5	Log/Pole	10																																																
Jack Pine	85	Sapling	1	16																																															
Red Pine	10	Log/Pole	10																																																
2	500 - Water	Nonstocked	23.2		Unspecified	No	Pratt Lake																																												
3	42210 - Natural Red Pine	Sawtimber Well	13.9	105	111-140	N/A	Red pine and white pine regen is sparse. Pockets of white pine regen. Northern portion of the stand was planted in 1940.																																												
<table border="1"> <thead> <tr> <th>Canopy Species</th> <th>% Cover</th> <th>Size Class</th> <th>DBH</th> <th>Age</th> </tr> </thead> <tbody> <tr> <td>Red Pine</td> <td>60</td> <td>Log/Pole/XLog</td> <td>14</td> <td>105</td> </tr> <tr> <td>White Pine</td> <td>40</td> <td>Log/Pole/XLog</td> <td>15</td> <td></td> </tr> </tbody> </table>		Canopy Species	% Cover	Size Class	DBH	Age	Red Pine	60	Log/Pole/XLog	14	105	White Pine	40	Log/Pole/XLog	15		<table border="1"> <thead> <tr> <th>Sub-Canopy Species</th> <th>Density</th> <th>Avg. Height</th> <th>Size</th> </tr> </thead> <tbody> <tr> <td>Black Spruce</td> <td>Medium</td> <td>5 - 10 feet</td> <td>Sapling</td> </tr> <tr> <td>Red Maple</td> <td>Medium</td> <td>5 - 10 feet</td> <td>Sapling</td> </tr> <tr> <td>White Pine</td> <td>Low</td> <td>Variable</td> <td>Sapling</td> </tr> </tbody> </table>		Sub-Canopy Species	Density	Avg. Height	Size	Black Spruce	Medium	5 - 10 feet	Sapling	Red Maple	Medium	5 - 10 feet	Sapling	White Pine	Low	Variable	Sapling	Harvested as sale #030-04, completed on 11/16/2007. Scarification (FTP #42-619) completed 10/31/2008. Regen check in summer 2011 showed 445 tr/ac (JP-137 tr/ac, RP-171tr/ac, WP-137 tr/ac).																
Canopy Species	% Cover	Size Class	DBH	Age																																															
Red Pine	60	Log/Pole/XLog	14	105																																															
White Pine	40	Log/Pole/XLog	15																																																
Sub-Canopy Species	Density	Avg. Height	Size																																																
Black Spruce	Medium	5 - 10 feet	Sapling																																																
Red Maple	Medium	5 - 10 feet	Sapling																																																
White Pine	Low	Variable	Sapling																																																
4	42200 - Natural White Pine	Sawtimber Well	136.5	121	111-140	N/A	Natural white pine stand with red pine, birch, aspen.																																												
<table border="1"> <thead> <tr> <th>Canopy Species</th> <th>% Cover</th> <th>Size Class</th> <th>DBH</th> <th>Age</th> </tr> </thead> <tbody> <tr> <td>Quaking Aspen</td> <td>2</td> <td>Log</td> <td>10</td> <td></td> </tr> <tr> <td>White Pine</td> <td>70</td> <td>Log/XLog/Pole</td> <td>14</td> <td>121</td> </tr> <tr> <td>Red Pine</td> <td>21</td> <td>Log/Pole</td> <td>12</td> <td></td> </tr> <tr> <td>Paper Birch</td> <td>7</td> <td>Pole</td> <td>8</td> <td></td> </tr> </tbody> </table>		Canopy Species	% Cover	Size Class	DBH	Age	Quaking Aspen	2	Log	10		White Pine	70	Log/XLog/Pole	14	121	Red Pine	21	Log/Pole	12		Paper Birch	7	Pole	8		<table border="1"> <thead> <tr> <th>Sub-Canopy Species</th> <th>Density</th> <th>Avg. Height</th> <th>Size</th> </tr> </thead> <tbody> <tr> <td>White Spruce</td> <td>Low</td> <td>Variable</td> <td>Sapling</td> </tr> <tr> <td>Balsam Fir</td> <td>Low</td> <td>Variable</td> <td>Sapling</td> </tr> <tr> <td>Red Maple</td> <td>Medium</td> <td>&gt;20 feet</td> <td>Sapling</td> </tr> <tr> <td>White Pine</td> <td>Medium</td> <td>Variable</td> <td>Sapling</td> </tr> </tbody> </table>		Sub-Canopy Species	Density	Avg. Height	Size	White Spruce	Low	Variable	Sapling	Balsam Fir	Low	Variable	Sapling	Red Maple	Medium	>20 feet	Sapling	White Pine	Medium	Variable	Sapling	Portion of the stand SW of Pratt Lake was planted in 1940.		
Canopy Species	% Cover	Size Class	DBH	Age																																															
Quaking Aspen	2	Log	10																																																
White Pine	70	Log/XLog/Pole	14	121																																															
Red Pine	21	Log/Pole	12																																																
Paper Birch	7	Pole	8																																																
Sub-Canopy Species	Density	Avg. Height	Size																																																
White Spruce	Low	Variable	Sapling																																																
Balsam Fir	Low	Variable	Sapling																																																
Red Maple	Medium	>20 feet	Sapling																																																
White Pine	Medium	Variable	Sapling																																																
5	500 - Water	Nonstocked	4.0		Unspecified	No	Dry, August 2012 Fair amount of water in July 2022.																																												
6	500 - Water	Nonstocked	2.0		Unspecified	No	Dry, August 2012.																																												
7	500 - Water	Nonstocked	2.8		Unspecified	No	Almost completely dry, August 2012																																												
8	500 - Water	Nonstocked	11.8		Unspecified	No	Sid Lake																																												



Stand	Level 4 Cover Type	Size Density	Acres	Stand Age	BA Range	Managed Site	General Comments																																																																										
<b>9</b>	4319 - Mixed Upland Forest	Sawtimber Well	119.7	101	111-140	N/A	Stand contains a lot of large diameter white pine, red maple and red pine. Most of the beech has died out of the stand. White birch is mainly in the western side of the stand and is dying off. Supercanopy white pine. Thick subcanopy, a mix of all species, 10-20 ft tall avg. Some of the subcanopy maple and balsam is 4 inch dbh and 20+ ft tall. Almost all of the beech regen and understory has BBD present. Large diameters, fair amount of dead and down material.																																																																										
<table border="1"> <thead> <tr> <th>Canopy Species</th> <th>% Cover</th> <th>Size Class</th> <th>DBH</th> <th>Age</th> </tr> </thead> <tbody> <tr><td>Red Pine</td><td>10</td><td>Log/XLog</td><td>14</td><td></td></tr> <tr><td>Hemlock</td><td>3</td><td>Log/Pole</td><td>11</td><td></td></tr> <tr><td>Beech</td><td>5</td><td>Pole</td><td>9</td><td></td></tr> <tr><td>White Spruce</td><td>3</td><td>Pole</td><td>8</td><td></td></tr> <tr><td>Balsam Fir</td><td>2</td><td>Pole</td><td>7</td><td></td></tr> <tr><td>Red Maple</td><td>40</td><td>Log/Pole</td><td>10</td><td>101</td></tr> <tr><td>Paper Birch</td><td>7</td><td>Pole</td><td>8</td><td></td></tr> <tr><td>White Pine</td><td>30</td><td>Log/XLog/Pole</td><td>16</td><td></td></tr> </tbody> </table>		Canopy Species	% Cover	Size Class	DBH	Age		Red Pine	10	Log/XLog	14		Hemlock	3	Log/Pole	11		Beech	5	Pole	9		White Spruce	3	Pole	8		Balsam Fir	2	Pole	7		Red Maple	40	Log/Pole	10	101	Paper Birch	7	Pole	8		White Pine	30	Log/XLog/Pole	16		<table border="1"> <thead> <tr> <th>Sub-Canopy Species</th> <th>Density</th> <th>Avg. Height</th> <th>Size</th> </tr> </thead> <tbody> <tr><td>Black Spruce</td><td>Medium</td><td>10 - 20 feet</td><td>Sapling</td></tr> <tr><td>White Pine</td><td>Medium</td><td>10 - 20 feet</td><td>Sapling</td></tr> <tr><td>Hemlock</td><td>Low</td><td>10 - 20 feet</td><td>Sapling</td></tr> <tr><td>Balsam Fir</td><td>Low</td><td>10 - 20 feet</td><td>Sapling</td></tr> <tr><td>Red Maple</td><td>High</td><td>&gt;20 feet</td><td>Sapling</td></tr> <tr><td>Beech</td><td>High</td><td>10 - 20 feet</td><td>Sapling</td></tr> <tr><td>Yellow Birch</td><td>Low</td><td>10 - 20 feet</td><td>Sapling</td></tr> </tbody> </table>		Sub-Canopy Species	Density	Avg. Height	Size	Black Spruce	Medium	10 - 20 feet	Sapling	White Pine	Medium	10 - 20 feet	Sapling	Hemlock	Low	10 - 20 feet	Sapling	Balsam Fir	Low	10 - 20 feet	Sapling	Red Maple	High	>20 feet	Sapling	Beech	High	10 - 20 feet	Sapling	Yellow Birch	Low	10 - 20 feet	Sapling
Canopy Species	% Cover	Size Class	DBH	Age																																																																													
Red Pine	10	Log/XLog	14																																																																														
Hemlock	3	Log/Pole	11																																																																														
Beech	5	Pole	9																																																																														
White Spruce	3	Pole	8																																																																														
Balsam Fir	2	Pole	7																																																																														
Red Maple	40	Log/Pole	10	101																																																																													
Paper Birch	7	Pole	8																																																																														
White Pine	30	Log/XLog/Pole	16																																																																														
Sub-Canopy Species	Density	Avg. Height	Size																																																																														
Black Spruce	Medium	10 - 20 feet	Sapling																																																																														
White Pine	Medium	10 - 20 feet	Sapling																																																																														
Hemlock	Low	10 - 20 feet	Sapling																																																																														
Balsam Fir	Low	10 - 20 feet	Sapling																																																																														
Red Maple	High	>20 feet	Sapling																																																																														
Beech	High	10 - 20 feet	Sapling																																																																														
Yellow Birch	Low	10 - 20 feet	Sapling																																																																														
<b>10</b>	500 - Water	Nonstocked	43.4		Unspecified	No	Beaverhouse Lake																																																																										
<b>11</b>	6233 - Wet Meadow	Nonstocked	1.9		Unspecified	No	Small opening at the end of the abandoned road. Mainly wetland grasses. Stand is wet for a good portion of the year. ORV activity through the stand, rutting.																																																																										
<b>12</b>	6225 - Bog	Nonstocked	1.0		Unspecified	No																																																																											
<b>13</b>	42290 - Natural Mixed Pine	Sawtimber Well	119.6	105	111-140	N/A	Large diameter white pine with red pine and black spruce. Minor component of red maple. Trace to 2% of aspen, white birch and balsam.																																																																										
<table border="1"> <thead> <tr> <th>Canopy Species</th> <th>% Cover</th> <th>Size Class</th> <th>DBH</th> <th>Age</th> </tr> </thead> <tbody> <tr><td>Red Maple</td><td>5</td><td>Pole</td><td>8</td><td></td></tr> <tr><td>Quaking Aspen</td><td>2</td><td>Log</td><td>10</td><td></td></tr> <tr><td>Black Spruce</td><td>15</td><td>Pole</td><td>7</td><td></td></tr> <tr><td>White Pine</td><td>55</td><td>XLog/Log/Pole</td><td>18</td><td>105</td></tr> <tr><td>Red Pine</td><td>20</td><td>Log/Pole</td><td>12</td><td></td></tr> <tr><td>Paper Birch</td><td>3</td><td>Pole</td><td>8</td><td></td></tr> </tbody> </table>		Canopy Species	% Cover	Size Class	DBH	Age		Red Maple	5	Pole	8		Quaking Aspen	2	Log	10		Black Spruce	15	Pole	7		White Pine	55	XLog/Log/Pole	18	105	Red Pine	20	Log/Pole	12		Paper Birch	3	Pole	8		<table border="1"> <thead> <tr> <th>Sub-Canopy Species</th> <th>Density</th> <th>Avg. Height</th> <th>Size</th> </tr> </thead> <tbody> <tr><td>Red Maple</td><td>Medium</td><td>&gt;20 feet</td><td>Sapling</td></tr> <tr><td>Balsam Fir</td><td>Low</td><td>Variable</td><td>Sapling</td></tr> <tr><td>Black Spruce</td><td>Medium</td><td>&gt;20 feet</td><td>Sapling</td></tr> <tr><td>White Pine</td><td>Low</td><td>5 - 10 feet</td><td>Sapling</td></tr> </tbody> </table>		Sub-Canopy Species	Density	Avg. Height	Size	Red Maple	Medium	>20 feet	Sapling	Balsam Fir	Low	Variable	Sapling	Black Spruce	Medium	>20 feet	Sapling	White Pine	Low	5 - 10 feet	Sapling																						
Canopy Species	% Cover	Size Class	DBH	Age																																																																													
Red Maple	5	Pole	8																																																																														
Quaking Aspen	2	Log	10																																																																														
Black Spruce	15	Pole	7																																																																														
White Pine	55	XLog/Log/Pole	18	105																																																																													
Red Pine	20	Log/Pole	12																																																																														
Paper Birch	3	Pole	8																																																																														
Sub-Canopy Species	Density	Avg. Height	Size																																																																														
Red Maple	Medium	>20 feet	Sapling																																																																														
Balsam Fir	Low	Variable	Sapling																																																																														
Black Spruce	Medium	>20 feet	Sapling																																																																														
White Pine	Low	5 - 10 feet	Sapling																																																																														
<b>14</b>	6229 - Mixed lowland shrub	Nonstocked	6.3		Unspecified	No																																																																											
<b>15</b>	500 - Water	Nonstocked	9.5		Unspecified	No	North Branch lakes. Almost completely dried up, August 2012. Lakes are full of water, July 2022.																																																																										
<b>16</b>	6225 - Bog	Nonstocked	13.6		Unspecified	No																																																																											



Stand	Level 4 Cover Type	Size Density	Acres	Stand Age	BA Range	Managed Site	General Comments																																														
17	42290 - Natural Mixed Pine	Sawtimber Well	12.5	123	111-140	N/A	Large diameter white pine with red pine, red maple and hemlock. Areas thicker to white pine, others with more hemlock mixed in. Good maple component throughout. Borders Deer Lake.																																														
<table border="1"> <thead> <tr> <th>Canopy Species</th> <th>% Cover</th> <th>Size Class</th> <th>DBH</th> <th>Age</th> </tr> </thead> <tbody> <tr> <td>Red Maple</td> <td>10</td> <td>Pole</td> <td>8</td> <td></td> </tr> <tr> <td>White Pine</td> <td>55</td> <td>Log/XLog/Pole</td> <td>17</td> <td>123</td> </tr> <tr> <td>Red Pine</td> <td>10</td> <td>Log/Pole</td> <td>11</td> <td></td> </tr> <tr> <td>Hemlock</td> <td>25</td> <td>Log</td> <td>14</td> <td></td> </tr> </tbody> </table>		Canopy Species	% Cover	Size Class	DBH	Age		Red Maple	10	Pole	8		White Pine	55	Log/XLog/Pole	17	123	Red Pine	10	Log/Pole	11		Hemlock	25	Log	14		<table border="1"> <thead> <tr> <th>Sub-Canopy Species</th> <th>Density</th> <th>Avg. Height</th> <th>Size</th> </tr> </thead> <tbody> <tr> <td>Red Maple</td> <td>Medium</td> <td>Variable</td> <td>Sapling</td> </tr> <tr> <td>White Pine</td> <td>Medium</td> <td>Variable</td> <td>Sapling</td> </tr> <tr> <td>Hemlock</td> <td>Low</td> <td>5 - 10 feet</td> <td>Sapling</td> </tr> </tbody> </table>		Sub-Canopy Species	Density	Avg. Height	Size	Red Maple	Medium	Variable	Sapling	White Pine	Medium	Variable	Sapling	Hemlock	Low	5 - 10 feet	Sapling								
Canopy Species	% Cover	Size Class	DBH	Age																																																	
Red Maple	10	Pole	8																																																		
White Pine	55	Log/XLog/Pole	17	123																																																	
Red Pine	10	Log/Pole	11																																																		
Hemlock	25	Log	14																																																		
Sub-Canopy Species	Density	Avg. Height	Size																																																		
Red Maple	Medium	Variable	Sapling																																																		
White Pine	Medium	Variable	Sapling																																																		
Hemlock	Low	5 - 10 feet	Sapling																																																		
18	500 - Water	Nonstocked	14.4		Unspecified	No	Deer Lake																																														
19	500 - Water	Nonstocked	23.4		Unspecified	No	North Branch Lakes. Almost completely dried up, August 2012. Lakes are full of water, July 2022.																																														
20	500 - Water	Nonstocked	4.9		Unspecified	No	Bullhead Lake																																														
21	6229 - Mixed lowland shrub	Nonstocked	7.7		Unspecified	No																																															
22	4113 - R.Maple, Conifer	Sawtimber Medium	220.1	102	81-110	N/A	Stand has the appearance of "falling apart" due to the high beech component dying out (BBD). Canopy is very open in spots due to the dying beech. Red maple, hemlock and white pine. Mortality showing up in older red maple. Very thick subcanopy of red maple, beech, striped maple. Lots of dead and down material from the beech mortality.																																														
<table border="1"> <thead> <tr> <th>Canopy Species</th> <th>% Cover</th> <th>Size Class</th> <th>DBH</th> <th>Age</th> </tr> </thead> <tbody> <tr> <td>Red Maple</td> <td>65</td> <td>Log/Pole</td> <td>13</td> <td>102</td> </tr> <tr> <td>White Pine</td> <td>18</td> <td>Log/XLog/Pole</td> <td>15</td> <td></td> </tr> <tr> <td>Hemlock</td> <td>10</td> <td>Log/Pole</td> <td>10</td> <td></td> </tr> <tr> <td>Beech</td> <td>7</td> <td>Log/Pole</td> <td>11</td> <td></td> </tr> </tbody> </table>		Canopy Species	% Cover	Size Class	DBH	Age		Red Maple	65	Log/Pole	13	102	White Pine	18	Log/XLog/Pole	15		Hemlock	10	Log/Pole	10		Beech	7	Log/Pole	11		<table border="1"> <thead> <tr> <th>Sub-Canopy Species</th> <th>Density</th> <th>Avg. Height</th> <th>Size</th> </tr> </thead> <tbody> <tr> <td>Red Maple</td> <td>High</td> <td>Variable</td> <td>Sapling</td> </tr> <tr> <td>Beech</td> <td>High</td> <td>10 - 20 feet</td> <td>Sapling</td> </tr> <tr> <td>White Pine</td> <td>Low</td> <td>Variable</td> <td>Sapling</td> </tr> <tr> <td>Striped Maple</td> <td>Medium</td> <td>&gt;20 feet</td> <td>Sapling</td> </tr> <tr> <td>Hemlock</td> <td>Low</td> <td>Variable</td> <td>Sapling</td> </tr> </tbody> </table>		Sub-Canopy Species	Density	Avg. Height	Size	Red Maple	High	Variable	Sapling	Beech	High	10 - 20 feet	Sapling	White Pine	Low	Variable	Sapling	Striped Maple	Medium	>20 feet	Sapling	Hemlock	Low	Variable	Sapling
Canopy Species	% Cover	Size Class	DBH	Age																																																	
Red Maple	65	Log/Pole	13	102																																																	
White Pine	18	Log/XLog/Pole	15																																																		
Hemlock	10	Log/Pole	10																																																		
Beech	7	Log/Pole	11																																																		
Sub-Canopy Species	Density	Avg. Height	Size																																																		
Red Maple	High	Variable	Sapling																																																		
Beech	High	10 - 20 feet	Sapling																																																		
White Pine	Low	Variable	Sapling																																																		
Striped Maple	Medium	>20 feet	Sapling																																																		
Hemlock	Low	Variable	Sapling																																																		
23	42200 - Natural White Pine	Sawtimber Well	6.4	123	81-110	N/A																																															
<table border="1"> <thead> <tr> <th>Canopy Species</th> <th>% Cover</th> <th>Size Class</th> <th>DBH</th> <th>Age</th> </tr> </thead> <tbody> <tr> <td>White Pine</td> <td>60</td> <td>Log/XLog</td> <td>16</td> <td>123</td> </tr> <tr> <td>Red Pine</td> <td>5</td> <td>Log</td> <td>12</td> <td></td> </tr> <tr> <td>Red Maple</td> <td>15</td> <td>Pole</td> <td>9</td> <td></td> </tr> <tr> <td>Paper Birch</td> <td>2</td> <td>Pole</td> <td>8</td> <td></td> </tr> <tr> <td>Quaking Aspen</td> <td>2</td> <td>Pole</td> <td>9</td> <td></td> </tr> <tr> <td>White Pine</td> <td>16</td> <td>Pole</td> <td>9</td> <td></td> </tr> </tbody> </table>		Canopy Species	% Cover	Size Class	DBH	Age	White Pine	60	Log/XLog	16	123	Red Pine	5	Log	12		Red Maple	15	Pole	9		Paper Birch	2	Pole	8		Quaking Aspen	2	Pole	9		White Pine	16	Pole	9																		
Canopy Species	% Cover	Size Class	DBH	Age																																																	
White Pine	60	Log/XLog	16	123																																																	
Red Pine	5	Log	12																																																		
Red Maple	15	Pole	9																																																		
Paper Birch	2	Pole	8																																																		
Quaking Aspen	2	Pole	9																																																		
White Pine	16	Pole	9																																																		
24	500 - Water	Nonstocked	41.2		Unspecified	No	North Branch Lakes. Almost completely dried up, August 2012. Lakes are full of water, July 2022.																																														
25	500 - Water	Nonstocked	18.8		Unspecified	No	North Branch Lakes. Very low water level, August 2012. Lakes are full of water, July 2022.																																														



Stand	Level 4 Cover Type	Size Density	Acres	Stand Age	BA Range	Managed Site	General Comments																																																				
26	500 - Water	Nonstocked	65.8		Unspecified	No	Camp Eight Lake																																																				
27	42200 - Natural White Pine	Sawtimber Well	498.7	123	141-170	N/A	Large diameter white pine with red pine, red maple, paper birch, aspen and hemlock. Some variability through the stand but all one big complex of natural white pine around the Pretty Lakes quiet area. Areas thicker to white pine, others with more white birch mixed in. Good maple component throughout. Lower areas have more black spruce mixed in. Pretty Lake campground falls within the stand; 18 designated campsites and 8 walk-in sites.																																																				
<table border="1"> <thead> <tr> <th>Canopy Species</th> <th>% Cover</th> <th>Size Class</th> <th>DBH</th> <th>Age</th> </tr> </thead> <tbody> <tr> <td>Quaking Aspen</td> <td>2</td> <td>Pole</td> <td>9</td> <td></td> </tr> <tr> <td>Red Pine</td> <td>10</td> <td>Log/XLog</td> <td>14</td> <td></td> </tr> <tr> <td>White Pine</td> <td>68</td> <td>Log/XLog/Pole</td> <td>15</td> <td>123</td> </tr> <tr> <td>Hemlock</td> <td>5</td> <td>Log/Pole</td> <td>11</td> <td></td> </tr> <tr> <td>Paper Birch</td> <td>5</td> <td>Pole</td> <td>8</td> <td></td> </tr> <tr> <td>Red Maple</td> <td>10</td> <td>Pole/Log</td> <td>10</td> <td></td> </tr> </tbody> </table>		Canopy Species	% Cover	Size Class	DBH	Age		Quaking Aspen	2	Pole	9		Red Pine	10	Log/XLog	14		White Pine	68	Log/XLog/Pole	15	123	Hemlock	5	Log/Pole	11		Paper Birch	5	Pole	8		Red Maple	10	Pole/Log	10		<table border="1"> <thead> <tr> <th>Sub-Canopy Species</th> <th>Density</th> <th>Avg. Height</th> <th>Size</th> </tr> </thead> <tbody> <tr> <td>Beech</td> <td>High</td> <td>Variable</td> <td>Sapling</td> </tr> <tr> <td>Black Spruce</td> <td>Low</td> <td>10 - 20 feet</td> <td>Sapling</td> </tr> <tr> <td>White Pine</td> <td>Medium</td> <td>Variable</td> <td>Sapling</td> </tr> <tr> <td>Red Maple</td> <td>High</td> <td>Variable</td> <td>Sapling</td> </tr> </tbody> </table>		Sub-Canopy Species	Density	Avg. Height	Size	Beech	High	Variable	Sapling	Black Spruce	Low	10 - 20 feet	Sapling	White Pine	Medium	Variable	Sapling	Red Maple	High	Variable	Sapling
Canopy Species	% Cover	Size Class	DBH	Age																																																							
Quaking Aspen	2	Pole	9																																																								
Red Pine	10	Log/XLog	14																																																								
White Pine	68	Log/XLog/Pole	15	123																																																							
Hemlock	5	Log/Pole	11																																																								
Paper Birch	5	Pole	8																																																								
Red Maple	10	Pole/Log	10																																																								
Sub-Canopy Species	Density	Avg. Height	Size																																																								
Beech	High	Variable	Sapling																																																								
Black Spruce	Low	10 - 20 feet	Sapling																																																								
White Pine	Medium	Variable	Sapling																																																								
Red Maple	High	Variable	Sapling																																																								
28	6239 - Mixed Emergent Wetland	Nonstocked	31.9		Unspecified	No																																																					
29	6121 - Tamarack	Poletimber Poor	10.1	81	1-50	N/A																																																					
<table border="1"> <thead> <tr> <th>Canopy Species</th> <th>% Cover</th> <th>Size Class</th> <th>DBH</th> <th>Age</th> </tr> </thead> <tbody> <tr> <td>Black Spruce</td> <td>15</td> <td>Pole/Sapling</td> <td>5</td> <td></td> </tr> <tr> <td>Tamarack</td> <td>85</td> <td>Pole/Sapling</td> <td>5</td> <td>81</td> </tr> </tbody> </table>		Canopy Species	% Cover	Size Class	DBH	Age	Black Spruce	15	Pole/Sapling	5		Tamarack	85	Pole/Sapling	5	81																																											
Canopy Species	% Cover	Size Class	DBH	Age																																																							
Black Spruce	15	Pole/Sapling	5																																																								
Tamarack	85	Pole/Sapling	5	81																																																							
30	500 - Water	Nonstocked	24.5		Unspecified	No	North Branch Lakes. Almost dried up, August 2012. Lakes are full of water, July 2022.																																																				
31	6229 - Mixed lowland shrub	Nonstocked	3.2		Unspecified	No																																																					
32	6121 - Tamarack	Poletimber Poor	8.6	81	1-50	N/A																																																					
<table border="1"> <thead> <tr> <th>Canopy Species</th> <th>% Cover</th> <th>Size Class</th> <th>DBH</th> <th>Age</th> </tr> </thead> <tbody> <tr> <td>Tamarack</td> <td>85</td> <td>Pole/Sapling</td> <td>5</td> <td>81</td> </tr> <tr> <td>White Pine</td> <td>15</td> <td>Log/Pole</td> <td>12</td> <td></td> </tr> </tbody> </table>		Canopy Species	% Cover	Size Class	DBH	Age	Tamarack	85	Pole/Sapling	5	81	White Pine	15	Log/Pole	12																																												
Canopy Species	% Cover	Size Class	DBH	Age																																																							
Tamarack	85	Pole/Sapling	5	81																																																							
White Pine	15	Log/Pole	12																																																								
33	42200 - Natural White Pine	Sawtimber Well	3.6	123	111-140	N/A																																																					
<table border="1"> <thead> <tr> <th>Canopy Species</th> <th>% Cover</th> <th>Size Class</th> <th>DBH</th> <th>Age</th> </tr> </thead> <tbody> <tr> <td>White Spruce</td> <td>10</td> <td>Pole/Log</td> <td>10</td> <td></td> </tr> <tr> <td>Hemlock</td> <td>5</td> <td>Pole</td> <td>9</td> <td></td> </tr> <tr> <td>White Pine</td> <td>65</td> <td>Log/XLog/Pole</td> <td>14</td> <td>123</td> </tr> <tr> <td>Red Pine</td> <td>10</td> <td>Log/Pole</td> <td>12</td> <td></td> </tr> <tr> <td>Paper Birch</td> <td>10</td> <td>Pole</td> <td>8</td> <td></td> </tr> </tbody> </table>		Canopy Species	% Cover	Size Class	DBH	Age	White Spruce	10	Pole/Log	10		Hemlock	5	Pole	9		White Pine	65	Log/XLog/Pole	14	123	Red Pine	10	Log/Pole	12		Paper Birch	10	Pole	8																													
Canopy Species	% Cover	Size Class	DBH	Age																																																							
White Spruce	10	Pole/Log	10																																																								
Hemlock	5	Pole	9																																																								
White Pine	65	Log/XLog/Pole	14	123																																																							
Red Pine	10	Log/Pole	12																																																								
Paper Birch	10	Pole	8																																																								
35	6225 - Bog	Nonstocked	34.0		Unspecified	No																																																					



Stand	Level 4 Cover Type	Size Density	Acres	Stand Age	BA Range	Managed Site	General Comments			
36	500 - Water	Nonstocked	9.4		Unspecified	No	Brush Lake			
37	6229 - Mixed lowland shrub	Nonstocked	77.7		Unspecified	No				
38	6121 - Tamarack	Poletimber Medium	51.2	86	51-80	N/A	Small diameter tamarack with black spruce and some white pine. Substantial mortality, from high water level.			
		<b>Canopy Species</b>	<b>% Cover</b>	<b>Size Class</b>	<b>DBH</b>	<b>Age</b>	<b>Sub-Canopy Species</b>	<b>Density</b>	<b>Avg. Height</b>	<b>Size</b>
		Black Spruce	25	Pole	8	126	Tag Alder	Medium	5 - 10 feet	Tall Shrub
		White Pine	10	Log/Pole	10		Black Spruce	Low	Variable	Sapling
		Tamarack	65	Pole	6	86				
39	42200 - Natural White Pine	Sawtimber Well	15.6	123	81-110	N/A				
		<b>Canopy Species</b>	<b>% Cover</b>	<b>Size Class</b>	<b>DBH</b>	<b>Age</b>	<b>Sub-Canopy Species</b>	<b>Density</b>	<b>Avg. Height</b>	<b>Size</b>
		White Pine	76	Log/XLog/Pole	14	123	Red Maple	Medium	10 - 20 feet	Sapling
		Red Pine	5	Log	12		Black Spruce	Medium	Variable	Sapling
		Red Maple	15	Pole	8		White Pine	Medium	Variable	Sapling
		Quaking Aspen	2	Pole	9					
		Paper Birch	2	Pole	8					
40	6129 - Mixed Coniferous Lowland Forest	Poletimber Well	19.0	136	81-110	N/A				
		<b>Canopy Species</b>	<b>% Cover</b>	<b>Size Class</b>	<b>DBH</b>	<b>Age</b>	<b>Sub-Canopy Species</b>	<b>Density</b>	<b>Avg. Height</b>	<b>Size</b>
		Tamarack	35	Pole	8		Black Spruce	Medium	Variable	Sapling
		Paper Birch	5	Pole	8		Tag Alder	Medium	5 - 10 feet	Tall Shrub
		Northern White Cedar	35	Pole	9	136	Northern White Cedar	Low	5 - 10 feet	Sapling
		White Pine	5	Pole	9					
		Black Spruce	20	Pole	8					
41	42200 - Natural White Pine	Sawtimber Well	5.8	123	81-110	N/A	White pine ridge, large diameters. White birch is dying out of the stand. Red maple, aspen and red pine. Occasional hemlock. Mix of species in subcanopy.			
		<b>Canopy Species</b>	<b>% Cover</b>	<b>Size Class</b>	<b>DBH</b>	<b>Age</b>	<b>Sub-Canopy Species</b>	<b>Density</b>	<b>Avg. Height</b>	<b>Size</b>
		Paper Birch	2	Pole	7		White Pine	Medium	Variable	Sapling
		Quaking Aspen	2	Pole	9		Red Maple	Medium	10 - 20 feet	Sapling
		White Pine	76	Log/XLog/Pole	14	123	Black Spruce	Medium	Variable	Sapling
		Red Maple	15	Pole	8					
		Red Pine	5	Log	12					
42	6225 - Bog	Nonstocked	29.2		Unspecified	No				



Stand	Level 4 Cover Type	Size Density	Acres	Stand Age	BA Range	Managed Site	General Comments																																															
<b>43</b>	4319 - Mixed Upland Forest	Sawtimber Well	41.2	101	81-110	N/A	Smaller diameter red maple with large diameter, tall white pine and red pine. Large diameter aspen. Super canopy white pine and red pine.																																															
<table border="1"> <thead> <tr> <th>Canopy Species</th> <th>% Cover</th> <th>Size Class</th> <th>DBH</th> <th>Age</th> </tr> </thead> <tbody> <tr> <td>Quaking Aspen</td> <td>10</td> <td>Log</td> <td>12</td> <td></td> </tr> <tr> <td>White Pine</td> <td>35</td> <td>Log/XLog/Pole</td> <td>14</td> <td></td> </tr> <tr> <td>Red Pine</td> <td>10</td> <td>Log/XLog</td> <td>14</td> <td></td> </tr> <tr> <td>Red Maple</td> <td>45</td> <td>Pole/Log</td> <td>9</td> <td>101</td> </tr> </tbody> </table>		Canopy Species	% Cover	Size Class	DBH	Age	Quaking Aspen	10	Log	12		White Pine	35	Log/XLog/Pole	14		Red Pine	10	Log/XLog	14		Red Maple	45	Pole/Log	9	101	<table border="1"> <thead> <tr> <th>Sub-Canopy Species</th> <th>Density</th> <th>Avg. Height</th> <th>Size</th> </tr> </thead> <tbody> <tr> <td>Balsam Fir</td> <td>Medium</td> <td>Variable</td> <td>Sapling</td> </tr> <tr> <td>Black Spruce</td> <td>Low</td> <td>Variable</td> <td>Sapling</td> </tr> <tr> <td>White Pine</td> <td>Medium</td> <td>Variable</td> <td>Sapling</td> </tr> <tr> <td>Red Maple</td> <td>High</td> <td>10 - 20 feet</td> <td>Sapling</td> </tr> <tr> <td>Beech</td> <td>Medium</td> <td>5 - 10 feet</td> <td>Sapling</td> </tr> </tbody> </table>		Sub-Canopy Species	Density	Avg. Height	Size	Balsam Fir	Medium	Variable	Sapling	Black Spruce	Low	Variable	Sapling	White Pine	Medium	Variable	Sapling	Red Maple	High	10 - 20 feet	Sapling	Beech	Medium	5 - 10 feet	Sapling		
Canopy Species	% Cover	Size Class	DBH	Age																																																		
Quaking Aspen	10	Log	12																																																			
White Pine	35	Log/XLog/Pole	14																																																			
Red Pine	10	Log/XLog	14																																																			
Red Maple	45	Pole/Log	9	101																																																		
Sub-Canopy Species	Density	Avg. Height	Size																																																			
Balsam Fir	Medium	Variable	Sapling																																																			
Black Spruce	Low	Variable	Sapling																																																			
White Pine	Medium	Variable	Sapling																																																			
Red Maple	High	10 - 20 feet	Sapling																																																			
Beech	Medium	5 - 10 feet	Sapling																																																			
<b>44</b>	500 - Water	Nonstocked	16.5		Unspecified	No	Small lake. Very low water level, August 2012. Lakes are full of water, July 2022.																																															
<b>45</b>	500 - Water	Nonstocked	7.2		Unspecified	No	Small lake. Very low water level, August 2012. Lakes are full of water, July 2022.																																															
<b>46</b>	42200 - Natural White Pine	Sawtimber Well	5.3	123	111-140	N/A																																																
<table border="1"> <thead> <tr> <th>Canopy Species</th> <th>% Cover</th> <th>Size Class</th> <th>DBH</th> <th>Age</th> </tr> </thead> <tbody> <tr> <td>Hemlock</td> <td>5</td> <td>Pole</td> <td>9</td> <td></td> </tr> <tr> <td>Red Pine</td> <td>10</td> <td>Log/Pole</td> <td>12</td> <td></td> </tr> <tr> <td>White Spruce</td> <td>10</td> <td>Log/Pole</td> <td>10</td> <td></td> </tr> <tr> <td>White Pine</td> <td>65</td> <td>Log/XLog/Pole</td> <td>14</td> <td>123</td> </tr> <tr> <td>Paper Birch</td> <td>10</td> <td>Pole</td> <td>8</td> <td></td> </tr> </tbody> </table>		Canopy Species	% Cover	Size Class	DBH	Age	Hemlock	5	Pole	9		Red Pine	10	Log/Pole	12		White Spruce	10	Log/Pole	10		White Pine	65	Log/XLog/Pole	14	123	Paper Birch	10	Pole	8		<table border="1"> <thead> <tr> <th>Sub-Canopy Species</th> <th>Density</th> <th>Avg. Height</th> <th>Size</th> </tr> </thead> <tbody> <tr> <td>Red Maple</td> <td>Medium</td> <td>5 - 10 feet</td> <td>Sapling</td> </tr> <tr> <td>White Spruce</td> <td>Low</td> <td>5 - 10 feet</td> <td>Sapling</td> </tr> <tr> <td>White Pine</td> <td>Medium</td> <td>Variable</td> <td>Sapling</td> </tr> </tbody> </table>		Sub-Canopy Species	Density	Avg. Height	Size	Red Maple	Medium	5 - 10 feet	Sapling	White Spruce	Low	5 - 10 feet	Sapling	White Pine	Medium	Variable	Sapling					
Canopy Species	% Cover	Size Class	DBH	Age																																																		
Hemlock	5	Pole	9																																																			
Red Pine	10	Log/Pole	12																																																			
White Spruce	10	Log/Pole	10																																																			
White Pine	65	Log/XLog/Pole	14	123																																																		
Paper Birch	10	Pole	8																																																			
Sub-Canopy Species	Density	Avg. Height	Size																																																			
Red Maple	Medium	5 - 10 feet	Sapling																																																			
White Spruce	Low	5 - 10 feet	Sapling																																																			
White Pine	Medium	Variable	Sapling																																																			
<b>47</b>	500 - Water	Nonstocked	1.4		Unspecified	No	Lakes are full of water, July 2022.																																															
<b>48</b>	500 - Water	Nonstocked	50.6		Unspecified	No	Pretty Lake																																															
<b>49</b>	6229 - Mixed lowland shrub	Nonstocked	6.3		Unspecified	No																																																
<b>50</b>	6229 - Mixed lowland shrub	Nonstocked	15.8		Unspecified	No																																																
<b>51</b>	42200 - Natural White Pine	Sawtimber Well	55.2	123	81-110	N/A	White pine ridge, large diameters. White birch is dying out of the stand. Red maple, aspen and red pine. Occasional hemlock. Mix of species in subcanopy.																																															
<table border="1"> <thead> <tr> <th>Canopy Species</th> <th>% Cover</th> <th>Size Class</th> <th>DBH</th> <th>Age</th> </tr> </thead> <tbody> <tr> <td>Paper Birch</td> <td>2</td> <td>Pole</td> <td>7</td> <td></td> </tr> <tr> <td>White Pine</td> <td>76</td> <td>Log/XLog/Pole</td> <td>14</td> <td>123</td> </tr> <tr> <td>Red Pine</td> <td>5</td> <td>Log</td> <td>12</td> <td></td> </tr> <tr> <td>Quaking Aspen</td> <td>2</td> <td>Pole</td> <td>9</td> <td></td> </tr> <tr> <td>Red Maple</td> <td>15</td> <td>Pole</td> <td>8</td> <td></td> </tr> </tbody> </table>		Canopy Species	% Cover	Size Class	DBH	Age	Paper Birch	2	Pole	7		White Pine	76	Log/XLog/Pole	14	123	Red Pine	5	Log	12		Quaking Aspen	2	Pole	9		Red Maple	15	Pole	8		<table border="1"> <thead> <tr> <th>Sub-Canopy Species</th> <th>Density</th> <th>Avg. Height</th> <th>Size</th> </tr> </thead> <tbody> <tr> <td>Red Maple</td> <td>Medium</td> <td>10 - 20 feet</td> <td>Sapling</td> </tr> <tr> <td>Black Spruce</td> <td>Medium</td> <td>Variable</td> <td>Sapling</td> </tr> <tr> <td>White Pine</td> <td>Medium</td> <td>Variable</td> <td>Sapling</td> </tr> </tbody> </table>		Sub-Canopy Species	Density	Avg. Height	Size	Red Maple	Medium	10 - 20 feet	Sapling	Black Spruce	Medium	Variable	Sapling	White Pine	Medium	Variable	Sapling					
Canopy Species	% Cover	Size Class	DBH	Age																																																		
Paper Birch	2	Pole	7																																																			
White Pine	76	Log/XLog/Pole	14	123																																																		
Red Pine	5	Log	12																																																			
Quaking Aspen	2	Pole	9																																																			
Red Maple	15	Pole	8																																																			
Sub-Canopy Species	Density	Avg. Height	Size																																																			
Red Maple	Medium	10 - 20 feet	Sapling																																																			
Black Spruce	Medium	Variable	Sapling																																																			
White Pine	Medium	Variable	Sapling																																																			



Stand	Level 4 Cover Type	Size Density	Acres	Stand Age	BA Range	Managed Site	General Comments																																															
52	500 - Water	Nonstocked	4.1		Unspecified	No	Lakes are full of water, July 2022.																																															
53	4113 - R.Maple, Conifer	Sawtimber Medium	112.2	102	81-110	N/A	Stand was originally part of stand 22. Separated due to the higher component of white pine in this stand.																																															
<table border="1"> <thead> <tr> <th>Canopy Species</th> <th>% Cover</th> <th>Size Class</th> <th>DBH</th> <th>Age</th> </tr> </thead> <tbody> <tr> <td>Hemlock</td> <td>10</td> <td>Log/Pole</td> <td>10</td> <td></td> </tr> <tr> <td>White Pine</td> <td>30</td> <td>Log/XLog/Pole</td> <td>15</td> <td></td> </tr> <tr> <td>Beech</td> <td>5</td> <td>Log/Pole</td> <td>11</td> <td></td> </tr> <tr> <td>Red Maple</td> <td>55</td> <td>Log/Pole</td> <td>13</td> <td>102</td> </tr> </tbody> </table>		Canopy Species	% Cover	Size Class	DBH	Age	Hemlock	10	Log/Pole	10		White Pine	30	Log/XLog/Pole	15		Beech	5	Log/Pole	11		Red Maple	55	Log/Pole	13	102	<table border="1"> <thead> <tr> <th>Sub-Canopy Species</th> <th>Density</th> <th>Avg. Height</th> <th>Size</th> </tr> </thead> <tbody> <tr> <td>White Pine</td> <td>Low</td> <td>Variable</td> <td>Sapling</td> </tr> <tr> <td>Striped Maple</td> <td>Medium</td> <td>&gt;20 feet</td> <td>Sapling</td> </tr> <tr> <td>Red Maple</td> <td>High</td> <td>Variable</td> <td>Sapling</td> </tr> <tr> <td>Hemlock</td> <td>Low</td> <td>Variable</td> <td>Sapling</td> </tr> <tr> <td>Beech</td> <td>High</td> <td>10 - 20 feet</td> <td>Sapling</td> </tr> </tbody> </table>		Sub-Canopy Species	Density	Avg. Height	Size	White Pine	Low	Variable	Sapling	Striped Maple	Medium	>20 feet	Sapling	Red Maple	High	Variable	Sapling	Hemlock	Low	Variable	Sapling	Beech	High	10 - 20 feet	Sapling	<p>Stand has the appearance of "falling apart" due to the high beech component dying out (BBD). Canopy is very open in spots due to the dying beech. Red maple, hemlock and white pine. Mortality showing up in older red maple. Very thick subcanopy of red maple, beech, striped maple. Lots of dead and down material from the beech mortality.</p>	
Canopy Species	% Cover	Size Class	DBH	Age																																																		
Hemlock	10	Log/Pole	10																																																			
White Pine	30	Log/XLog/Pole	15																																																			
Beech	5	Log/Pole	11																																																			
Red Maple	55	Log/Pole	13	102																																																		
Sub-Canopy Species	Density	Avg. Height	Size																																																			
White Pine	Low	Variable	Sapling																																																			
Striped Maple	Medium	>20 feet	Sapling																																																			
Red Maple	High	Variable	Sapling																																																			
Hemlock	Low	Variable	Sapling																																																			
Beech	High	10 - 20 feet	Sapling																																																			
54	500 - Water	Nonstocked	4.1		Unspecified	No	Small Lake. Almost completely dried up, August 2012. Fair amount of water, July 2022.																																															
55	6229 - Mixed lowland shrub	Nonstocked	5.7		Unspecified	No																																																
56	42290 - Natural Mixed Pine	Sawtimber Well	9.9	123	111-140	N/A	Large diameter white pine with red pine, red maple and hemlock. Areas thicker to white pine, others with more hemlock mixed in. Good maple component throughout. Borders a small lake.																																															
<table border="1"> <thead> <tr> <th>Canopy Species</th> <th>% Cover</th> <th>Size Class</th> <th>DBH</th> <th>Age</th> </tr> </thead> <tbody> <tr> <td>Red Maple</td> <td>10</td> <td>Pole</td> <td>8</td> <td></td> </tr> <tr> <td>White Pine</td> <td>55</td> <td>Log/XLog</td> <td>15</td> <td>123</td> </tr> <tr> <td>Hemlock</td> <td>25</td> <td>Log</td> <td>14</td> <td></td> </tr> <tr> <td>Red Pine</td> <td>10</td> <td>Log/Pole</td> <td>11</td> <td></td> </tr> </tbody> </table>		Canopy Species	% Cover	Size Class	DBH	Age	Red Maple	10	Pole	8		White Pine	55	Log/XLog	15	123	Hemlock	25	Log	14		Red Pine	10	Log/Pole	11		<table border="1"> <thead> <tr> <th>Sub-Canopy Species</th> <th>Density</th> <th>Avg. Height</th> <th>Size</th> </tr> </thead> <tbody> <tr> <td>Red Maple</td> <td>Medium</td> <td>Variable</td> <td>Sapling</td> </tr> <tr> <td>White Pine</td> <td>Medium</td> <td>Variable</td> <td>Sapling</td> </tr> <tr> <td>Hemlock</td> <td>Low</td> <td>5 - 10 feet</td> <td>Sapling</td> </tr> </tbody> </table>		Sub-Canopy Species	Density	Avg. Height	Size	Red Maple	Medium	Variable	Sapling	White Pine	Medium	Variable	Sapling	Hemlock	Low	5 - 10 feet	Sapling										
Canopy Species	% Cover	Size Class	DBH	Age																																																		
Red Maple	10	Pole	8																																																			
White Pine	55	Log/XLog	15	123																																																		
Hemlock	25	Log	14																																																			
Red Pine	10	Log/Pole	11																																																			
Sub-Canopy Species	Density	Avg. Height	Size																																																			
Red Maple	Medium	Variable	Sapling																																																			
White Pine	Medium	Variable	Sapling																																																			
Hemlock	Low	5 - 10 feet	Sapling																																																			
57	500 - Water	Nonstocked	15.5		Unspecified	No	Otter Lake																																															
59	6229 - Mixed lowland shrub	Nonstocked	3.1		Unspecified	No																																																
60	6120 - Lowland Cedar	Poletimber Well	63.9	151	81-110	N/A	Western half of the stand was acquired in 2018 as part of TNC trade.																																															
<table border="1"> <thead> <tr> <th>Canopy Species</th> <th>% Cover</th> <th>Size Class</th> <th>DBH</th> <th>Age</th> </tr> </thead> <tbody> <tr> <td>Northern White Cedar</td> <td>65</td> <td>Pole</td> <td>9</td> <td>151</td> </tr> <tr> <td>Red Maple</td> <td>10</td> <td>Pole</td> <td>8</td> <td></td> </tr> <tr> <td>Paper Birch</td> <td>5</td> <td>Pole</td> <td>7</td> <td></td> </tr> <tr> <td>Black Spruce</td> <td>15</td> <td>Pole</td> <td>8</td> <td></td> </tr> <tr> <td>Balsam Fir</td> <td>5</td> <td>Pole</td> <td>8</td> <td></td> </tr> </tbody> </table>		Canopy Species	% Cover	Size Class	DBH	Age	Northern White Cedar	65	Pole	9	151	Red Maple	10	Pole	8		Paper Birch	5	Pole	7		Black Spruce	15	Pole	8		Balsam Fir	5	Pole	8		<table border="1"> <thead> <tr> <th>Sub-Canopy Species</th> <th>Density</th> <th>Avg. Height</th> <th>Size</th> </tr> </thead> <tbody> <tr> <td>Red Maple</td> <td>Medium</td> <td>5 - 10 feet</td> <td>Sapling</td> </tr> <tr> <td>Balsam Fir</td> <td>Medium</td> <td>Variable</td> <td>Sapling</td> </tr> <tr> <td>Black Spruce</td> <td>Medium</td> <td>Variable</td> <td>Sapling</td> </tr> </tbody> </table>		Sub-Canopy Species	Density	Avg. Height	Size	Red Maple	Medium	5 - 10 feet	Sapling	Balsam Fir	Medium	Variable	Sapling	Black Spruce	Medium	Variable	Sapling					
Canopy Species	% Cover	Size Class	DBH	Age																																																		
Northern White Cedar	65	Pole	9	151																																																		
Red Maple	10	Pole	8																																																			
Paper Birch	5	Pole	7																																																			
Black Spruce	15	Pole	8																																																			
Balsam Fir	5	Pole	8																																																			
Sub-Canopy Species	Density	Avg. Height	Size																																																			
Red Maple	Medium	5 - 10 feet	Sapling																																																			
Balsam Fir	Medium	Variable	Sapling																																																			
Black Spruce	Medium	Variable	Sapling																																																			



Stand	Level 4 Cover Type	Size Density	Acres	Stand Age	BA Range	Managed Site	General Comments																																														
<b>61</b>	6127 - Lowland Pine	Sawtimber Well	32.4	104	111-140	N/A	Large diameter white pine with smaller spruce, maple, scattered large aspen. Pockets of hemlock. Much of the stand is lower ground than other white pine stands in the area.																																														
<table border="1"> <thead> <tr> <th>Canopy Species</th> <th>% Cover</th> <th>Size Class</th> <th>DBH</th> <th>Age</th> </tr> </thead> <tbody> <tr> <td>White Pine</td> <td>55</td> <td>Log/XLog</td> <td>16</td> <td>104</td> </tr> <tr> <td>Hemlock</td> <td>15</td> <td>Log/Pole</td> <td>10</td> <td></td> </tr> <tr> <td>Red Maple</td> <td>25</td> <td>Pole</td> <td>7</td> <td></td> </tr> <tr> <td>White Spruce</td> <td>5</td> <td>Pole</td> <td>9</td> <td></td> </tr> </tbody> </table>		Canopy Species	% Cover	Size Class	DBH	Age		White Pine	55	Log/XLog	16	104	Hemlock	15	Log/Pole	10		Red Maple	25	Pole	7		White Spruce	5	Pole	9		<table border="1"> <thead> <tr> <th>Sub-Canopy Species</th> <th>Density</th> <th>Avg. Height</th> <th>Size</th> </tr> </thead> <tbody> <tr> <td>Paper Birch</td> <td>Low</td> <td>5 - 10 feet</td> <td>Sapling</td> </tr> <tr> <td>Balsam Fir</td> <td>High</td> <td>Variable</td> <td>Sapling</td> </tr> <tr> <td>Hemlock</td> <td>Low</td> <td>5 - 10 feet</td> <td>Sapling</td> </tr> <tr> <td>Red Maple</td> <td>Medium</td> <td>Variable</td> <td>Sapling</td> </tr> <tr> <td>Beech</td> <td>Low</td> <td>&lt; 5 feet</td> <td>Sapling</td> </tr> </tbody> </table>		Sub-Canopy Species	Density	Avg. Height	Size	Paper Birch	Low	5 - 10 feet	Sapling	Balsam Fir	High	Variable	Sapling	Hemlock	Low	5 - 10 feet	Sapling	Red Maple	Medium	Variable	Sapling	Beech	Low	< 5 feet	Sapling
Canopy Species	% Cover	Size Class	DBH	Age																																																	
White Pine	55	Log/XLog	16	104																																																	
Hemlock	15	Log/Pole	10																																																		
Red Maple	25	Pole	7																																																		
White Spruce	5	Pole	9																																																		
Sub-Canopy Species	Density	Avg. Height	Size																																																		
Paper Birch	Low	5 - 10 feet	Sapling																																																		
Balsam Fir	High	Variable	Sapling																																																		
Hemlock	Low	5 - 10 feet	Sapling																																																		
Red Maple	Medium	Variable	Sapling																																																		
Beech	Low	< 5 feet	Sapling																																																		
<b>63</b>	6229 - Mixed lowland shrub	Nonstocked	7.1		Unspecified	No																																															
<b>64</b>	6229 - Mixed lowland shrub	Nonstocked	17.3		Unspecified	No	Lowland shrub with small beaver pond. Pretty good amount of water in July 2022.																																														
<b>65</b>	500 - Water	Nonstocked	1.5		Unspecified	No																																															
<b>66</b>	6229 - Mixed lowland shrub	Nonstocked	8.9		Unspecified	No																																															
<b>67</b>	500 - Water	Nonstocked	3.5		Unspecified	No	Bob Lake																																														
<b>72</b>	622 - Lowland Shrub	Nonstocked	3.6		Unspecified	No	Acquired in 2018 as part of TNC trade.																																														
<b>73</b>	6225 - Bog	Nonstocked	2.5		Unspecified	No	Acquired in 2018 as part of TNC trade.																																														
<b>75</b>	6122 - Black Spruce	Poletimber Well	9.3	94	Unspecified	N/A	Acquired in 2018 as part of TNC trade.																																														