



Compartment Review Presentation

Newberry Forest Management Unit

Compartment 42083

Entry Year 2025

Acreage: 4,831

County Luce

Management Area: Seney Lake Plain

Stand Examiner: Lester Livermore

Legal Description:

T47N R09W Section(s) 19, 20, 21, 28, 29, 30, 31, 32, 33

Identified Planning Goals:

To maintain a healthy, sustainable forest ecosystem with special emphasis on unique communities and wildlife habitat.

Soil and topography:

The majority of the compartment is comprised of low, wet marshes (Markey mucky peat; Dawson, Greenwood, and Loxley soils; Carbondale, Lupton, and Tawas soils; Spot-Dawson peats; and Spot-Finch complex), with sand ridges interspersed (Rousseau fine sand and Rousseau-Spot complex).

Ownership Patterns, Development, and Land Use in and Around the Compartment:

Primarily state ownership within and around the compartment, with some private in-holdings. Most in-holdings have camps and are used primarily for hunting. Development is negligible due to the extensive lowlands.

Unique Natural Features:

Muskeg, Poor Fen and Bog communities have been identified within the compartment.

Archeological, Historical, and Cultural Features:

No Archeological, Historical, or Cultural Features known.

Special Management Designations or Considerations:

M-123 is designated as a Scenic Heritage Route by MDOT.

Watershed and Fisheries Considerations:

ELSMU-Cory Kovacs

This compartment has Auger Creek flowing through the middle. This section of Auger Creek is not a designated trout stream (reaches upstream of M-123 are) and is listed as a cold stream in the Valley Segment Classification. Predicted mean July temperature for Auger Creek is 64.6°F which is outside the optimal range for brook trout. With that said, it is likely this section of Auger Creek in the compartment does not contain brook trout. This stretch of stream is mostly suitable to white suckers, northern pike, yellow perch, pumpkinseed sunfish, chubs, and other minnow species. The key benefit of Auger Creek is a nursery area for the fore mentioned species, which help to provide a fishery in the Tahquamenon River. All prescribed treatments need to maintain a 100-ft riparian management zone along the river and the small lakes and ponds located in this compartment.

Wildlife Habitat Considerations:

This compartment is located in the Seney Sand Lake Plain ecological sub-subsection. Marsh, lowland brush, narrow ridges of jack pine, and treed bogs make up a significant portion of the compartment. Vegetative diversity is low in the compartment and appears to be consistent with presettlement times.

Maintaining structural and species diversity as much as possible in harvested stands will help achieve wildlife objectives in this compartment. All mast producing species will be preserved in managed stands and scattered conifers will be retained post harvest to provide structural diversity. Wildlife featured species in this management area include woodcock, blackburnian warbler, black bear, American marten, red crossbill, snowshoe hare and ruffed, spruce and sharp-tailed grouse, woodthrush, white-tailed deer and black backed woodpecker. Moose is also an important species in this sub-section.

Mineral Resource and Development Concerns and/or Restrictions

No known potential exists for commercial oil & gas production in this part of the state, and there is no known potential for metallic minerals in this area. No active sand/gravel pits are known to exist in the area. Most of the compartment is covered by wetlands, which would inhibit any significant surface mining. No current State mineral leasing activity exists in the area. The State does not own all the mineral rights within the compartment. Because the mineral estate is the dominant estate, the surface owner must provide the owner of the mineral rights reasonable access to the surface for

mineral exploration and development.

Vehicle Access:

Primary vehicle access is via State highway M-123, which bisects the compartment. County Road 510 (Skyline Road) also exists within the compartment heading east from M-123. The Williams Road also runs through a portion of the compartment heading west from M-123. This road is sandy and is very hilly in portions. Access is limited beyond these roads.

Survey Needs:

Sections 21 and 31.

Recreational Facilities and Opportunities:

There are no developed recreational facilities within the compartment. The area is used for hunting, fishing, mushroom and berry picking, and wildlife viewing.

Fire Protection:

The Sleeper Lake fire of 2007 occurred in the portion of this compartment west of M-123. Large fires are possible because of intermixed conifer types, grass/brush openings and difficulty of access with heavy equipment. Neighboring private property would be at risk to wildfires, structure protection would be the priority in the case of wildfire. Experience from Sleeper Lake fire indicates that modified suppression tactics may need to be used. Thorough evaluation of effort required to suppress a fire verses the environmental impacts will need to be done.

Additional Compartment Information:

Influence from the Sleeper Lake Fire still present in many areas west of M-123.

The following reports from the Inventory are attached:

- Total Acres by Cover Type and Age Class**
- Cover Type by Harvest Method**
- Proposed Treatments – No Limiting Factors**
- Proposed Treatments – With Limiting Factors**
- Stand Details (Forested and Nonforested)**
- Dedicated and Proposed Special Conservation Areas**
- Site Condition Details**

The following information is displayed, where pertinent, on the attached compartment maps:

- Base feature information, stand boundaries, cover types, and numbers**
- Proposed treatments**
- Site condition boundaries**
- Details on the road access system**

Cover Type & Treatments Map

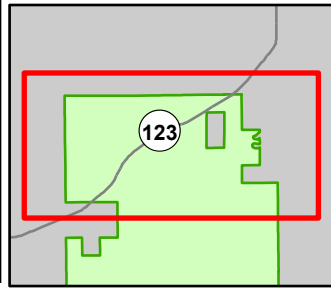

Compartment: 42083
 T47N-R09W Sec.19-21,28-33
 County: Luce
 Unit: Newberry
 Mgmt Area: Seney Lake Plain
 YOE: 2025
 Acres: 4831.1 GIS Calculated
 Examiner: Lester Livermore
 Map Revised: 05/21/2024
 Map Phase: Post-Maps

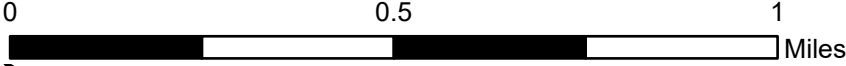

- | | | | |
|------------------------------|------------------------------|---------------------------------|---------------------------------|
| Cabin | Federal / State Highway | Counties | 612 - Lowland Coniferous Forest |
| Berms | County - Gravel Road | Treatments with Site Conditions | 122 - Roads/Parking Lot |
| Gate | Private - Dirt / Gravel Road | Selection (Group, Single Tree) | 500 - Water |
| Campground | Intermittent Stream | Clearcut (w/Reserves) | 621 - Floating Aquatic |
| Survey Grade Corners | Lake/Pond | 413 - Aspen Types | 622 - Lowland Shrub |
| Remonumented Section Corners | Perennial River | 422 - Natural Pines | 623 - Emergent Wetland |
| DNR - Secondary Forest Road | Lakes and Rivers | 430 - Upland Mixed Forest | |
| DNR - Forest Access Route | Compartment Boundary | 611 - Lowland Deciduous Forest | |

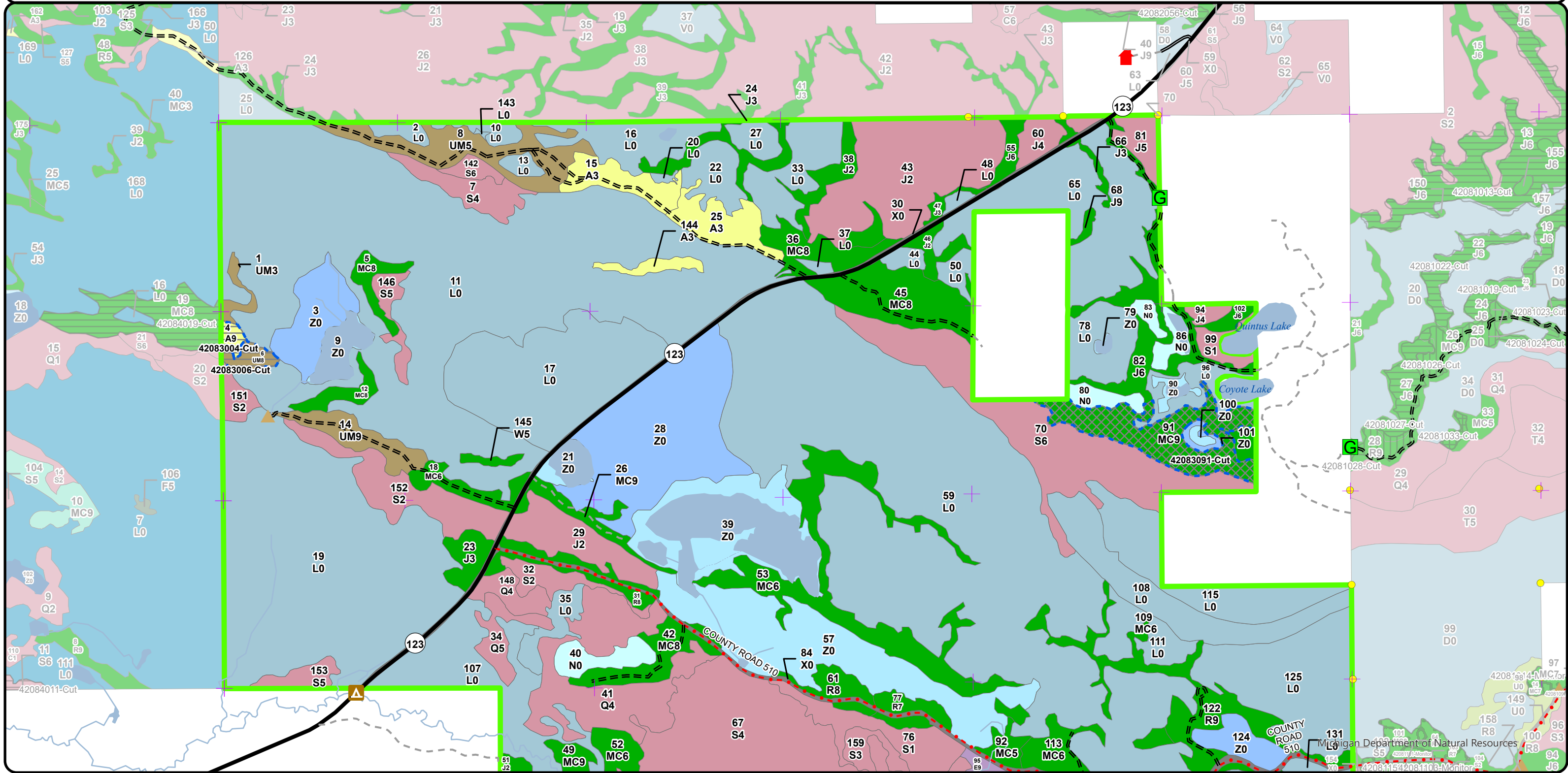

Stand Boundary Map

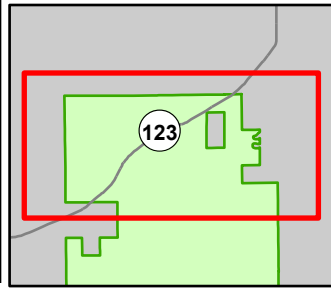

Compartment: 42083
 T47N-R09W Sec.19-21,28-33
 County: Luce
 Unit: Newberry
 Mgmt Area: Seney Lake Plain
 YOE: 2025
 Acres: 4831.1 GIS Calculated
 Examiner: Lester Livermore
 Map Revised: 05/21/2024
 Map Phase: Post-Maps

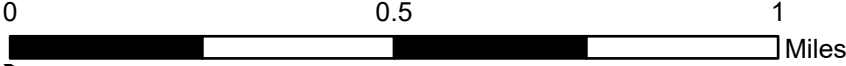

- Cabin
- Berms
- Gate
- Campground
- Survey Grade Corners
- Remonumented Section Corners
- DNR - Secondary Forest Road
- DNR - Forest Access Route
- Federal / State Highway
- County - Gravel Road
- Private - Dirt / Gravel Road
- Intermittent Stream
- Lake/Pond
- Lakes and Rivers
- Compartment Boundary
- Counties
- Stand Boundaries
- 413 - Aspen Types
- 422 - Natural Pines
- 430 - Upland Mixed Forest
- 611 - Lowland Deciduous Forest
- 612 - Lowland Coniferous Forest
- 122 - Roads/Parking Lot
- 500 - Water
- 621 - Floating Aquatic
- 622 - Lowland Shrub
- 623 - Emergent Wetland
- State Forests

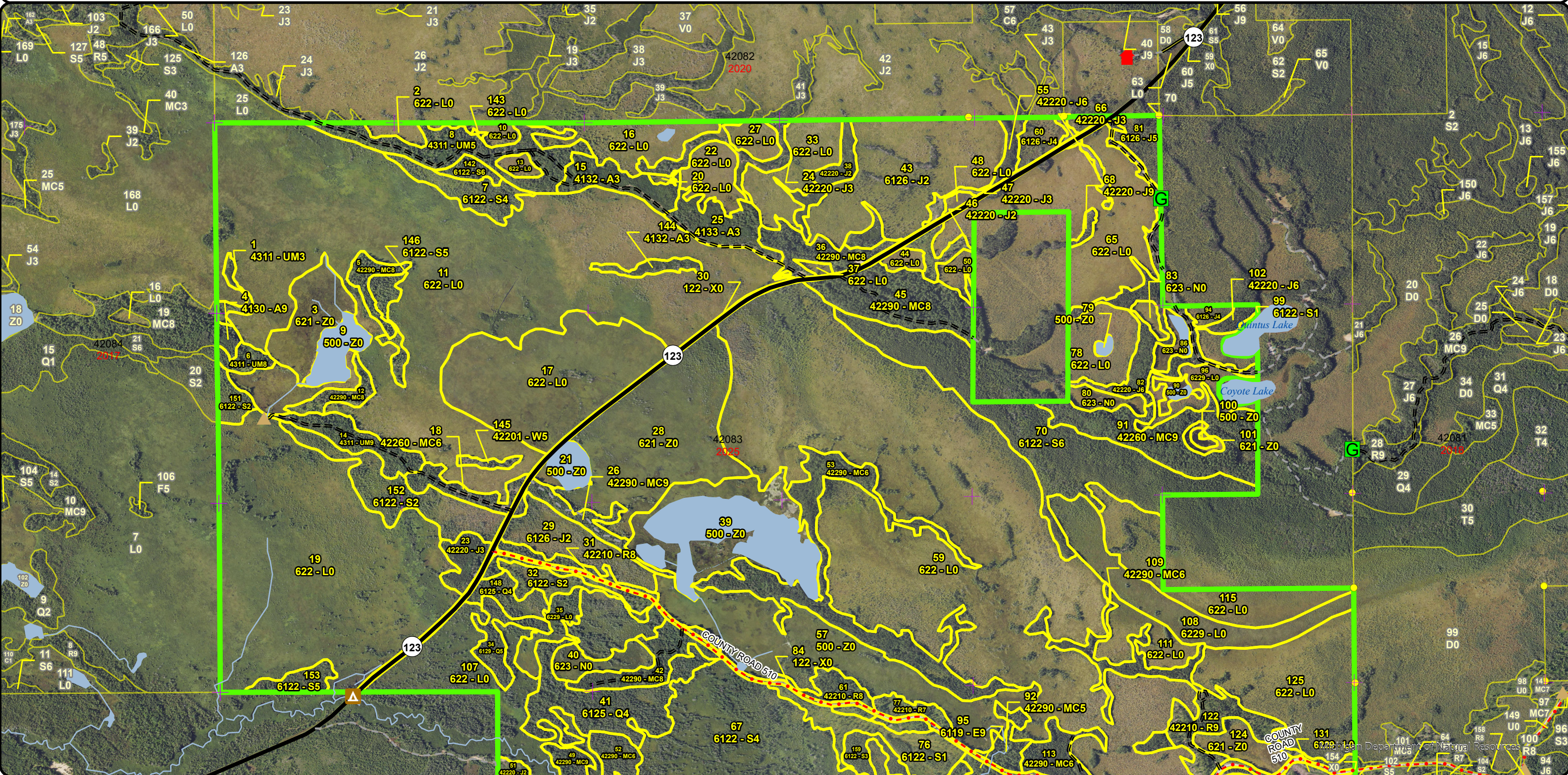

Special Conservation Areas & Site Conditions Map

Compartment: 42083
 T47N-R09W Sec.19-21,28-33
 County: Luce
 Unit: Newberry
 Mgmt Area: Seney Lake Plain
 YOE: 2025
 Acres: 4831.1 GIS Calculated
 Examiner: Lester Livermore
 Map Revised: 05/21/2024
 Map Phase: Post-Maps

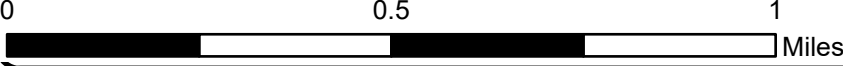
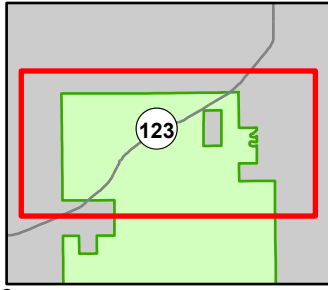

- Cabin
- Berms
- Gate
- Campground
- Survey Grade Corners
- Remonumented Section Corners
- DNR - Secondary Forest Road
- DNR - Forest Access Route
- Federal / State Highway
- County - Gravel Road
- Private - Dirt / Gravel Road

- Intermittent Stream
- Lake/Pond
- Perennial River
- Lakes and Rivers
- Compartment Boundary
- Counties
- Available w/ Constraints
- Unavailable

- 2G: Too wet (sensitive soils, does not include access issues)
- 2H: Blocked by physical obstacle (e.g. upland stand in a lowland area)
- 3A: Conservation Values incompatible with harvest at this time
- 3D: Recreational / Scenic values
- 3J: Water quality / BMPs (stream, river, or lake)
- 3L: Other wildlife concerns
- 5D: Unproductive Forest Land
- 5E: Long-Term Retention
- Stand Boundaries
- Ecological Reference Areas
- Cold Water Streams
- High Priority Trout Stream Buffer

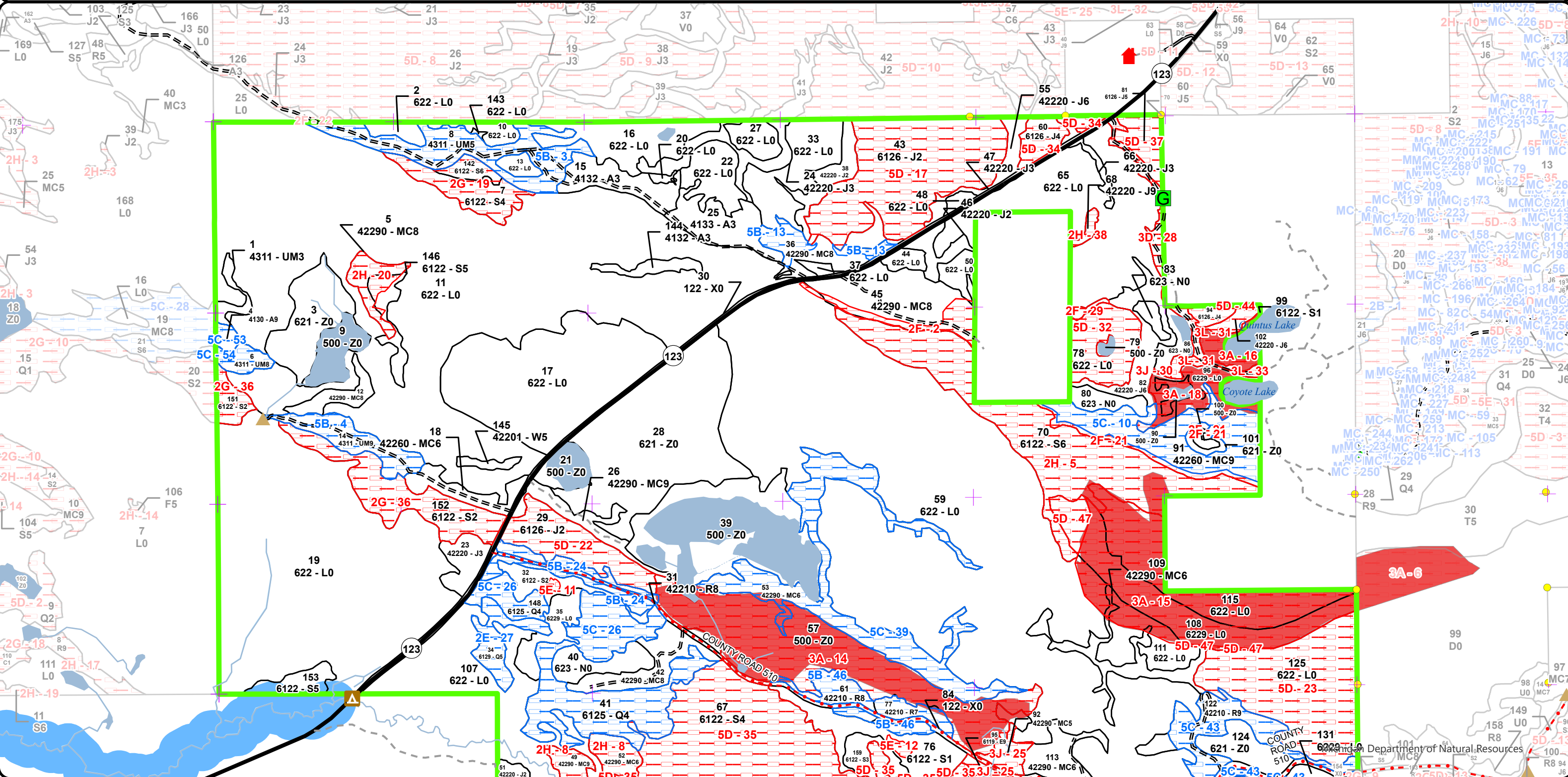

Cover Type & Treatments Map

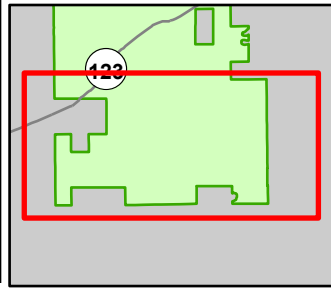

Compartment: 42083
 T47N-R09W Sec.19-21,28-33
 County: Luce
 Unit: Newberry
 Mgmt Area: Seney Lake Plain
 YOE: 2025
 Acres: 4831.1 GIS Calculated
 Examiner: Lester Livermore
 Map Revised: 05/21/2024
 Map Phase: Post-Maps

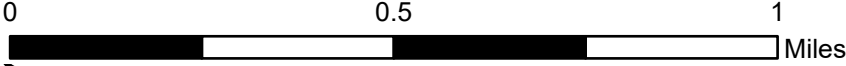

- | | | | |
|------------------------------|------------------------------|-----------------------------------|---------------------------------|
| Cabin | County - Gravel Road | Treatments with Site Conditions | 612 - Lowland Coniferous Forest |
| Berms | Private - Dirt / Gravel Road | Clearcut (w/Reserves) | 613 - Lowland Mixed Forest |
| Gate | Intermittent Stream | Thinning (Crown, Low, Systematic) | 122 - Roads/Parking Lot |
| Campground | Lake/Pond | Regeneration Survey | 500 - Water |
| Survey Grade Corners | Perennial River | Shelter Wood (w/Reserves) | 621 - Floating Aquatic |
| Remonumented Section Corners | Lakes and Rivers | 422 - Natural Pines | 622 - Lowland Shrub |
| DNR - Forest Access Route | Compartment Boundary | 430 - Upland Mixed Forest | 623 - Emergent Wetland |
| Federal / State Highway | Counties | 611 - Lowland Deciduous Forest | |

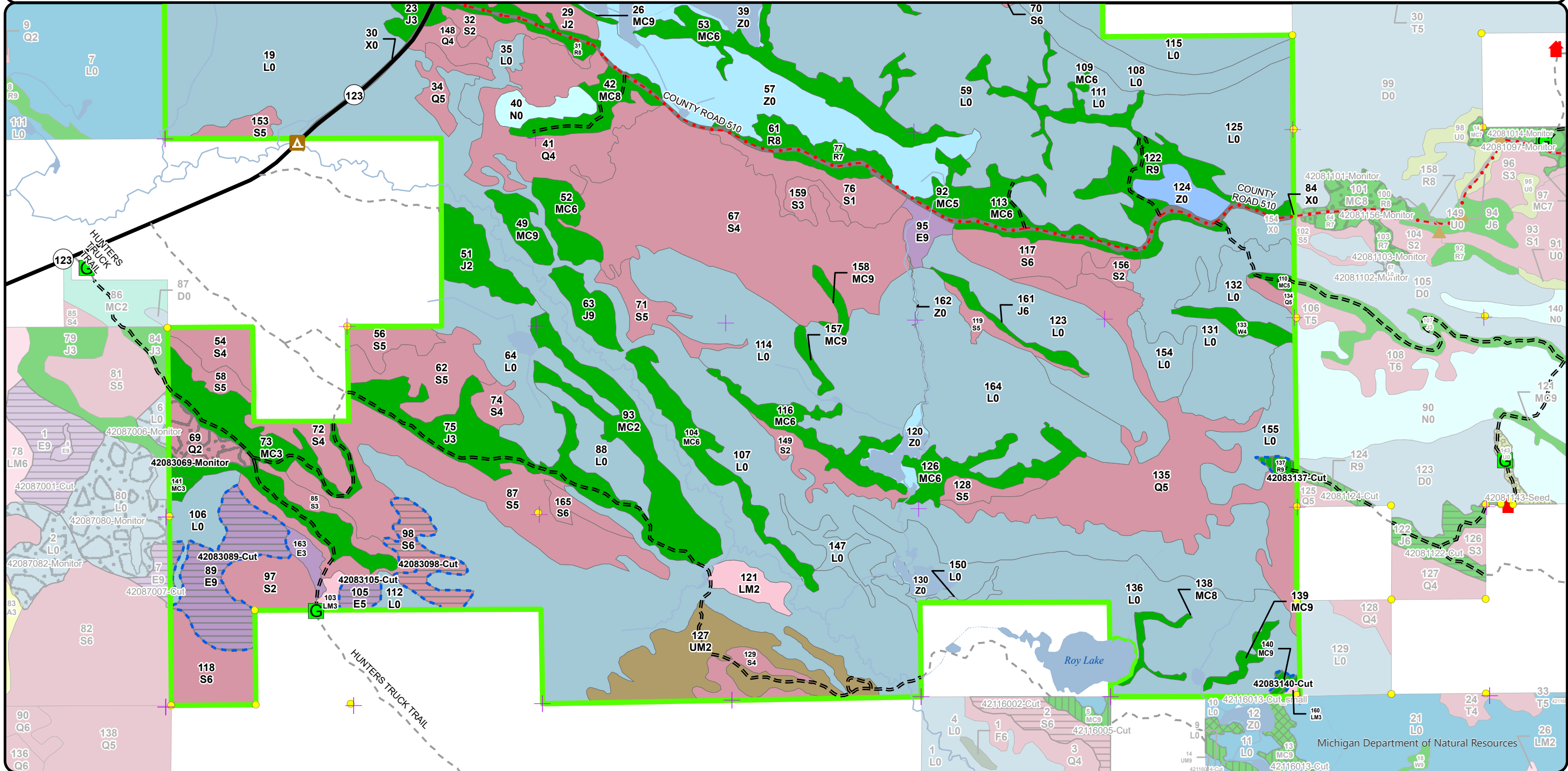

Stand Boundary Map

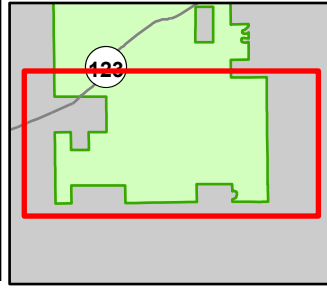

Compartment: 42083
 T47N-R09W Sec.19-21,28-33
 County: Luce
 Unit: Newberry
 Mgmt Area: Seney Lake Plain
 YOE: 2025
 Acres: 4831.1 GIS Calculated
 Examiner: Lester Livermore
 Map Revised: 05/21/2024
 Map Phase: Post-Maps



- Cabin
 - Federal / State Highway
 - Compartment Boundary
 - Berms
 - County - Gravel Road
 - Counties
 - Gate
 - Private - Dirt / Gravel Road
 - Stand Boundaries
 - Campground
 - Intermittent Stream
 - Survey Grade Corners
 - Lake/Pond
 - Remonumented Section Corners
 - Perennial River
 - DNR - Forest Access Route
 - Lakes and Rivers
 - State Forests
- 613 - Lowland Mixed Forest
 - 122 - Roads/Parking Lot
 - 500 - Water
 - 422 - Natural Pines
 - 621 - Floating Aquatic
 - 622 - Lowland Shrub
 - 623 - Emergent Wetland
 - 430 - Upland Mixed Forest
 - 611 - Lowland Deciduous Forest
 - 612 - Lowland Coniferous Forest

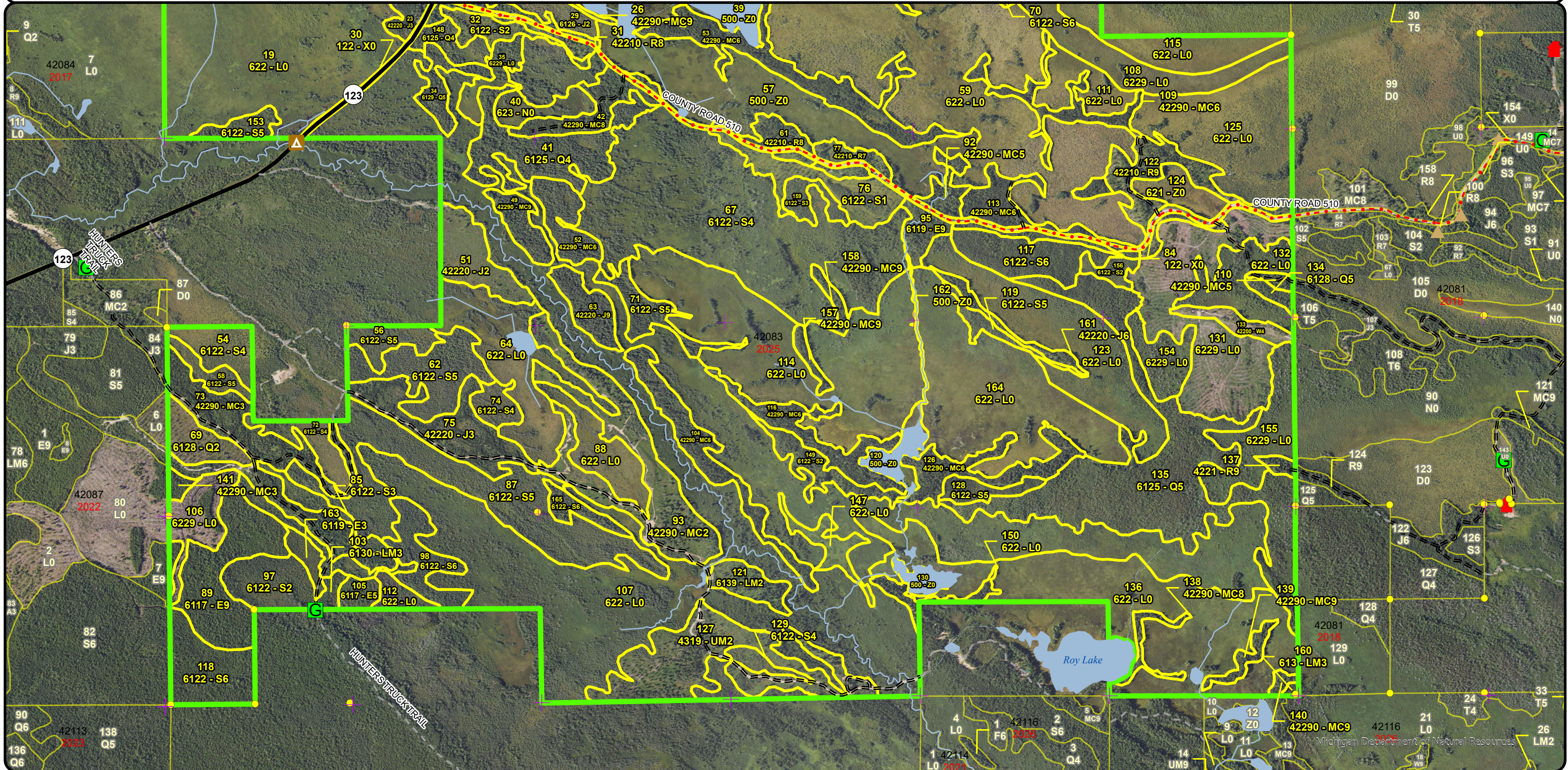

**Special Conservation Areas
& Site Conditions Map**

Compartment: 42083
 T47N-R09W Sec.19-21,28-33
 County: Luce
 Unit: Newberry
 Mgmt Area: Seney Lake Plain
 YOE: 2025
 Acres: 4831.1 GIS Calculated
 Examiner: Lester Livermore
 Map Revised: 05/21/2024
 Map Phase: Post-Maps

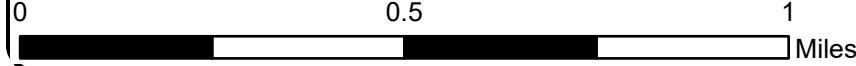
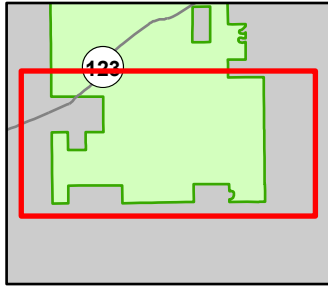

- Cabin
- Berms
- Gate
- Campground
- Survey Grade Corners
- Remonumented Section Corners
- DNR - Forest Access Route
- Federal / State Highway
- County - Gravel Road
- Private - Dirt / Gravel Road

- Intermittent Stream
- Lake/Pond
- Perennial River
- Lakes and Rivers
- Compartment Boundary
- Counties
- Available w/ Constraints
- Unavailable
- 2E: Road needed
- 4A: No Markets Available for these Forest Products
- 5B: Maintain for regeneration purposes

- 5C: Delay treatment for age/size class diversity or exceptional site quality
- 2G: Too wet (sensitive soils, does not include access issues)
- 2H: Blocked by physical obstacle (e.g. upland stand in a lowland area)
- 3A: Conservation Values incompatible with harvest at this time
- 3J: Water quality / BMPs (stream, river, or lake)
- 5D: Unproductive Forest Land
- 5E: Long-Term Retention
- Stand Boundaries
- Ecological Reference Areas
- Cold Water Streams
- High Priority Trout Stream Buffer

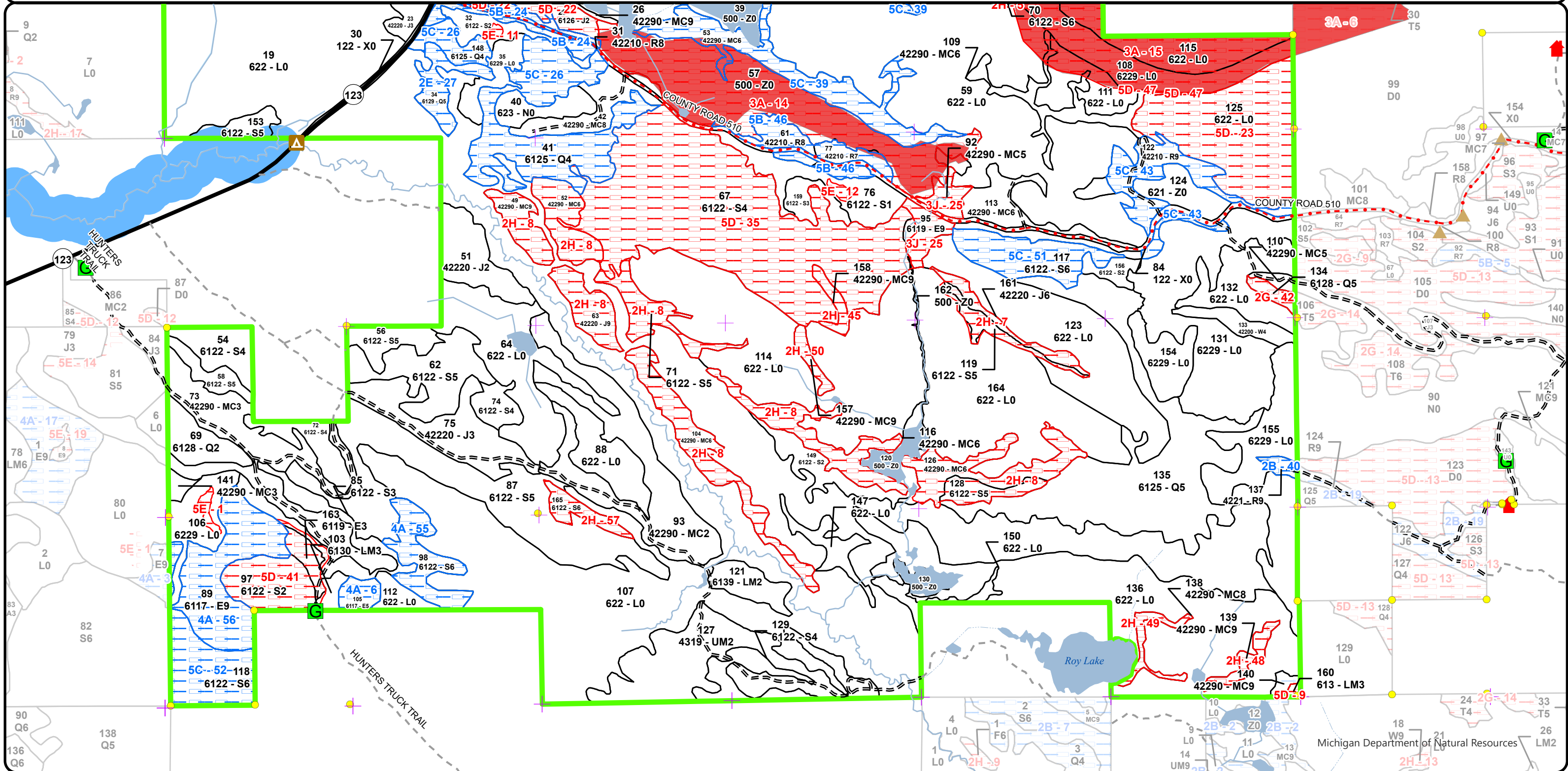

Cover Type & Treatments Map

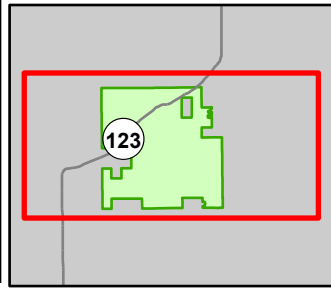

Compartment: 42083
 T47N-R09W Sec.19-21,28-33
 County: Luce
 Unit: Newberry
 Mgmt Area: Senej Lake Plain
 YOE: 2025
 Acres: 4831.1 GIS Calculated
 Examiner: Lester Livermore
 Map Revised: 05/21/2024
 Map Phase: Post-Maps

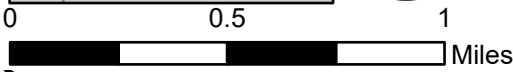

- | | | | | |
|------------------------------|---------------------------------------|---------------------------------|-----------------------------------|---------------------------------|
| Cabin | Designated Snowmobile Trails | Intermittent Stream | Clearcut (w/Reserves) | 612 - Lowland Coniferous Forest |
| House | DNR - Primary Forest Road | Lake/Pond | Thinning (Crown, Low, Systematic) | 613 - Lowland Mixed Forest |
| Berms | DNR - Secondary Forest Road | Perennial River | Regeneration Survey | 122 - Roads/Parking Lot |
| Gate | DNR - Forest Access Route | Lakes and Rivers | Shelter Wood (w/Reserves) | 500 - Water |
| Bridges | Federal / State Highway | Compartment Boundary | 413 - Aspen Types | 621 - Floating Aquatic |
| Campground | Federal / State / County - Paved Road | Counties | 422 - Natural Pines | 622 - Lowland Shrub |
| Survey Grade Corners | County - Gravel Road | Treatments with Site Conditions | 430 - Upland Mixed Forest | 623 - Emergent Wetland |
| Remonumented Section Corners | Private - Dirt / Gravel Road | Selection (Group, Single Tree) | 611 - Lowland Deciduous Forest | |

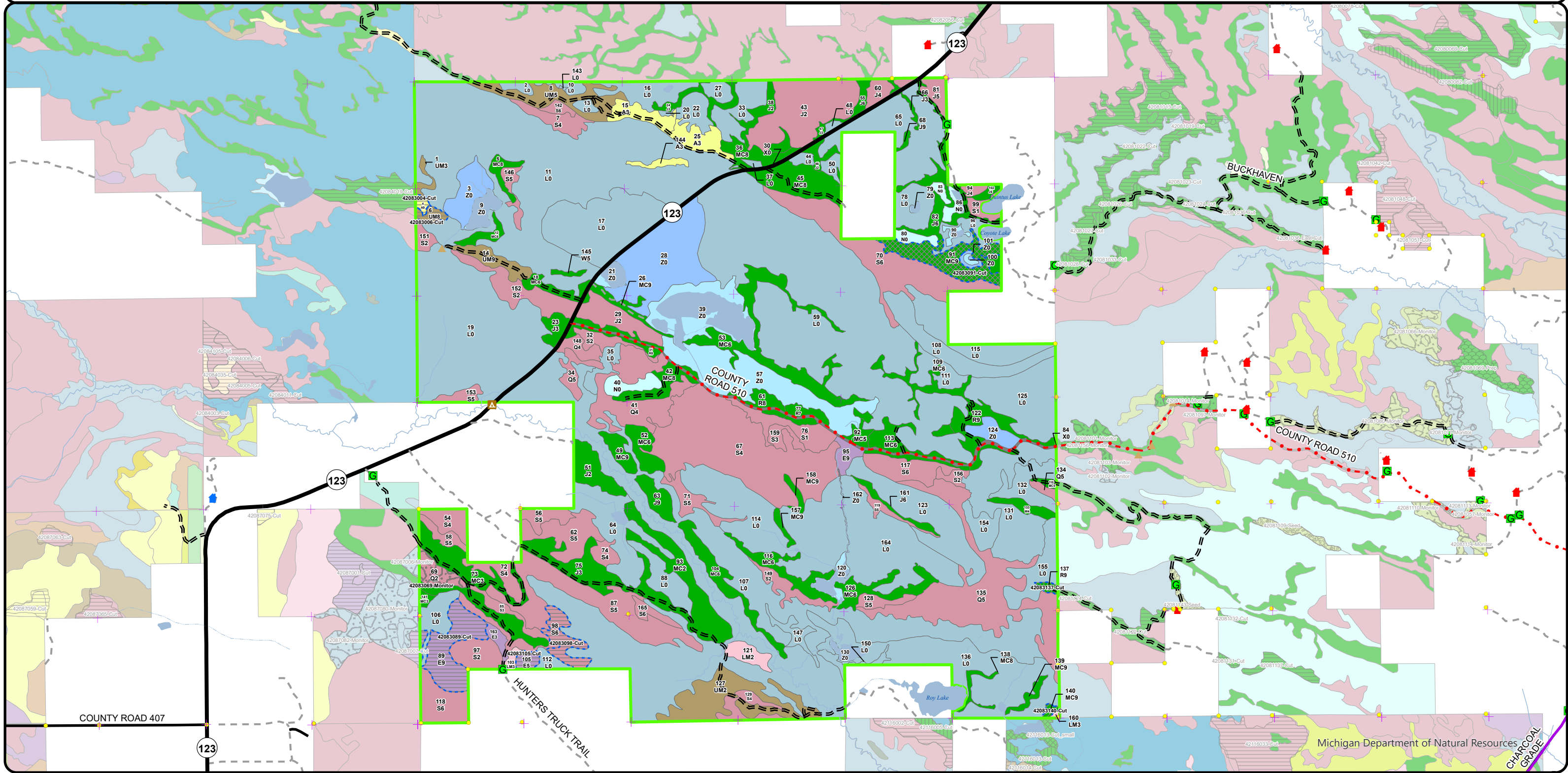

Report 1 – Total Acres by Cover Type and Age Class

Newberry Mgt. Unit

Compartment 83

Year of Entry 2025

Lester Livermore : Examiner



Age Class

	Non-Forest	0-9	10-19	20-29	30-39	40-49	50-59	60-69	70-79	80-89	90-99	100-109	110-119	120-129	130-139	140-149	150+	Unseen-Aged	Total
Aspen	0	0	37	0	0	0	0	0	0	3	0	0	0	0	0	0	0	0	39
Jack Pine	0	26	100	32	14	28	45	0	0	16	8	0	0	0	0	0	0	0	269
Lowland Conifers	0	13	0	0	0	10	0	117	0	63	0	3	0	0	0	0	0	0	206
Lowland Deciduous	0	0	0	0	0	5	0	41	8	0	5	0	0	0	0	0	0	0	59
Lowland Mixed Forest	0	11	0	0	0	0	0	4	0	0	0	0	0	0	0	0	0	0	14
Lowland Shrub	2569	0	0	0	0	0	0	0	0	0	0	0	0	0	0	0	0	0	2569
Lowland Spruce/Fir	0	37	0	18	0	25	118	12	270	79	110	0	0	0	0	0	0	0	669
Marsh	25	0	0	0	0	0	0	0	0	0	0	0	0	0	0	0	0	0	24
Natural Mixed Pines	0	56	0	53	2	91	20	9	0	153	53	10	7	0	0	0	0	0	454
Red Pine	0	0	0	0	0	0	0	0	0	37	17	0	0	0	0	0	0	2	56
Upland Mixed Forest	0	56	4	0	0	0	0	0	0	37	15	0	0	0	0	0	0	0	112
Urban	36	0	0	0	0	0	0	0	0	0	0	0	0	0	0	0	0	0	36
Water	311	0	0	0	0	0	0	0	0	0	0	0	0	0	0	0	0	0	311
White Pine	0	0	0	0	0	0	2	0	0	8	0	0	0	0	0	0	0	0	10
Total	2941	199	141	103	16	159	185	183	278	396	208	13	7	0	0	0	0	2	4828



Report 2 – Treatment Summary

Newberry Mgt. Unit
 Year of Entry: 2025

Acres of Harvest

Compartment 83
Total Compartment Acres: 4,831

Commercial Harvest -
 Harvests with Site Condition - 114
 Next Step Harvest - 0
 Habitat Cut - 0

Cover Type by Harvest Method

	Clearcut	Selection	Patch Clearcut	Seed Tree	Shelterwood	Thinning	Oversory Removal	Salvage	Other	Total Acres
Aspen	3	0	0	0	0	0	0	0	0	3
Lowland Deciduous	46	0	0	0	0	0	0	0	0	46
Lowland Spruce/Fir	18	0	0	0	0	0	0	0	0	18
Natural Mixed Pines	0	37	0	0	2	0	0	0	0	39
Red Pine	0	0	0	0	2	0	0	0	0	2
Upland Mixed Forest	5	0	0	0	0	0	0	0	0	5
Total	72	37	0	0	2	2	0	0	0	114

Proposed and Next Step Treatments by Method

	Harvest	Site Prep	Planting	Seeding	Burning	Pesticide	Monitoring	Other	Non-Forest Mgt.	Total Acres
Current	114	0	0	0	0	0	13	0	0	127
Next Step	0	0	0	0	0	0	112	0	0	112
Total	114	0	0	0	0	0	125	0	0	238



S t a n d	Treatment Name	Acres	Stand CoverType	Size Density	Stand Age	BA Range	Treatment Type	Treatment Method	Cover Type Objective	Age Structure	Habitat
											Cut

Approved Treatments:

4	42083004-Cut	2.7	4130 - Aspen	Sawtimber Well	81	81-110	Harvest	Clearcut	413 - Aspen	Even-Aged	No
<p><u>Prescription</u> Harvest all species present. No retention due to small acreage. <u>Specs:</u> <u>Next Step</u> Monitoring, Natural Regen (Re-Inventory) <u>Treatments:</u> <u>Acceptable</u> Aspen. <u>Regen:</u> <u>Other</u> Gental to moderate slope on roadside. <u>Comment:</u> <u>Site Condition</u> Age-Class or Site Quality <u>Proposed Start Date:</u> 10/1 /2024</p>											
6	42083006-Cut	4.9	4311 - Pine, Aspen Mix	Sawtimber Medium	81	1-50	Harvest	Clearcut with Retention	4133 - Aspen, Mixed Pine	Even-Aged	No
<p><u>Prescription</u> Harvest all species present. Retain a representation of red and white pine in the stand. <u>Specs:</u> <u>Next Step</u> Monitoring, Natural Regen (Re-Inventory) <u>Treatments:</u> <u>Acceptable</u> Aspen with jack, red and white pine, paper birch, fir and spruce. <u>Regen:</u> <u>Other</u> <u>Comment:</u> <u>Site Condition</u> Age-Class or Site Quality <u>Proposed Start Date:</u> 10/1 /2024</p>											
69	42083069-Monitor	13.1	6128 - Lowland Coniferous, Mixed Deciduous	Sapling Medium	1	1-50	Monitoring	Natural Regen (Intermediate)	613 - Lowland Mixed Forest	Even-Aged	No
<p><u>Prescription</u> Allow for more time and monitor natural regeneration. <u>Specs:</u> <u>Next Step</u> <u>Treatments:</u> <u>Acceptable</u> Lowland conifer with deciduous <u>Regen:</u> <u>Other</u> <u>Comment:</u> <u>Site Condition</u> <u>Proposed Start Date:</u> 10/1 /2026</p>											



S
t
a
n
d

Treatment Name	Acres	Stand CoverType	Size Density	Stand Age	BA Range	Treatment Type	Treatment Method	Cover Type Objective	Age Structure	Habitat Cut
89 42083089-Cut	41.0	6117 - Lowland Deciduous, Mixed Coniferous	Sawtimber Well	68	81-110	Harvest	Clearcut	613 - Lowland Mixed Forest	Even-Aged	No
<p><u>Prescription Specs:</u> Harvest all species present retaining white pine, red pine and hemlock where present. Leave some mature non-pine scattered and within retention patches. No retention based on sufficient amount of retention left in the previously existing stand boundary/timber sale.</p> <p><u>Next Step Treatments:</u> Monitoring, Natural Regen (Re-Inventory)</p> <p><u>Acceptable Regen:</u> Maple, birch, spruce, fir, tamarack, aspen, and pine.</p> <p><u>Other Comment:</u> Winter harvest utilizing established ice road.</p> <p><u>Site Condition</u> No Markets</p> <p><u>Proposed Start Date:</u> 10/1 /2024</p>										
91 42083091-Cut	37.1	42260 - Natural Pine, Mixed Deciduous	Sawtimber Well	85	111-140	Harvest	Group Selection	42260 - Natural Pine, Mixed Deciduous	Two-Aged	No
<p><u>Prescription Specs:</u> Modified group selection with crown thinning: Harvest all aspen, jack pine, and birch creating a new age class in groups. Thin red and white pine canopy to approximately 100 basal area, allowing for regeneration and maneuverability within the stand. Retain all oak and hemlock except for operability.</p> <p><u>Next Step Treatments:</u> Monitoring, Natural Regen (Re-Inventory)</p> <p><u>Acceptable Regen:</u> Aspen, oak and jack pine with red and white pine, black spruce and fir.</p> <p><u>Other Comment:</u> Steep slopes in the stand may hinder management activities in some areas. Access most likely from the east through private. Private road from east very winding and narrow in places.</p> <p><u>Site Condition</u> Age-Class or Site Quality</p> <p><u>Proposed Start Date:</u> 10/1 /2024</p>										
98 42083098-Cut	18.2	6122 - Black Spruce Poletimber	Well	80	81-110	Harvest	Clearcut with Retention	6122 - Black Spruce	Even-Aged	No
<p><u>Prescription Specs:</u> Harvest all species present. Pocket retention 3 - 10% of stand acreage in areas of non-spruce if possible.</p> <p><u>Next Step Treatments:</u> Monitoring, Natural Regen (Re-Inventory)</p> <p><u>Acceptable Regen:</u> Spruce and birch with tamarack and white pine.</p> <p><u>Other Comment:</u></p> <p><u>Site Condition</u> No Markets</p> <p><u>Proposed Start Date:</u> 10/1 /2024</p>										



S
t
a
n
d

Treatment Name	Acres	Stand CoverType	Size Density	Stand Age	BA Range	Treatment Type	Treatment Method	Cover Type Objective	Age Structure	Habitat Cut
105 42083105-Cut	5.3	6117 - Lowland Deciduous, Mixed Coniferous	Poletimber Medium	90	81-110	Harvest	Clearcut	6119 - Mixed Lowland Deciduous Forest	Even-Aged	No
<p><u>Prescription</u> Harvest all species present. Retain hemlock. No retention based on small size of stand. <u>Specs:</u></p> <p><u>Next Step</u> Monitoring, Natural Regen (Re-Inventory) <u>Treatments:</u></p> <p><u>Acceptable</u> Aspen, birch and maple with conifer. <u>Regen:</u></p> <p><u>Other</u> Winter harvest based on saturated soils and wet access to the stand. <u>Comment:</u></p> <p><u>Site Condition</u> No Markets <u>Proposed Start Date:</u> 10/1 /2024</p>										
137 42083137-Cut	2.4	4221 - Natural Red Pine	Sawtimber Well	102	81-110	Harvest	Shelterwood with Retention	4221 - Natural Red Pine	Two-Aged	No
<p><u>Prescription</u> Retain 30-40 basal area of red and white pine while harvesting all other species present including jack pine, aspen, maple and spruce. <u>Specs:</u></p> <p><u>Next Step</u> Monitoring, Natural Regen (Re-Inventory) <u>Treatments:</u></p> <p><u>Acceptable</u> Red pine with jack pine, spruce, aspen, birch and red maple. <u>Regen:</u></p> <p><u>Other</u> Exclude areas of steep slope from the timber sale. Harvest with adjacent stand across the compartment line. Permission needed for access. <u>Comment:</u></p> <p><u>Site Condition</u> Unknown Access <u>Proposed Start Date:</u> 10/1 /2024</p>										
140 42083140-Cut	1.9	42290 - Natural Mixed Pine	Sawtimber Well	99	141-170	Harvest	Crown Thinning	42290 - Natural Mixed Pine	Even-Aged	No
<p><u>Prescription</u> Thin canopy to approximately 120 basal area, targeting red and white pine for residual. Retain all hemlock. <u>Specs:</u></p> <p><u>Next Step</u> <u>Treatments:</u></p> <p><u>Acceptable</u> Any species <u>Regen:</u></p> <p><u>Other</u> Harvest with adjacent treatments. Private access needed. <u>Comment:</u></p> <p><u>Site Condition</u> Unknown Access <u>Proposed Start Date:</u> 10/1 /2024</p>										

S
t
a
n
d

Treatment Name	Acres	Stand CoverType	Size Density	Stand Age	BA Range	Treatment Type	Treatment Method	Cover Type Objective	Age Structure	Habitat Cut
19 42084019-Cut	28.5	42260 - Natural Pine, Mixed Deciduous	Sawtimber Medium	128	81-110	Harvest	Clearcut with Retention	4133 - Aspen, Mixed Pine	Even-Aged	No
<p><u>Prescription</u> Harvest all species present. Pocket retention in areas of larger pine, 3 - 10% of stand acreage. Buffer adjacent lowlands where appropriate. <u>Specs:</u></p> <p><u>Next Step</u> Monitoring, Natural Regen (Re-Inventory) <u>Treatments:</u></p> <p><u>Acceptable</u> Aspen with jack, red and white pine, birch, maple, fir and spruce. <u>Regen:</u></p> <p><u>Other</u> Access stand probably in winter months. Possible temporary bridge needed. <u>Comment:</u></p> <p><u>Site Condition</u> Age-Class or Site Quality <u>Proposed Start Date:</u> 10/1 /2024</p>										
1 42087001-Cut	29.8	6117 - Lowland Deciduous, Mixed Coniferous	Sawtimber Well	98	Unspecified	Harvest	Clearcut with Retention	613 - Lowland Mixed Forest	Even-Aged	No
<p><u>Prescription</u> Harvest all species present retaining white pine, red pine and hemlock where present. Leave some mature non-pine scattered and within retention patches. <u>Specs:</u></p> <p><u>Next Step</u> Monitoring, Natural Regen (Re-Inventory) <u>Treatments:</u></p> <p><u>Acceptable</u> Maple, birch, spruce, fir, tamarack, aspen and pine. <u>Regen:</u></p> <p><u>Other</u> Pocket retention delineated based on previous sale prep. OOOE to align with adjacent similar types to the east. Winter harvest utilizing established ice road. <u>Comment:</u></p> <p><u>Site Condition</u> No Markets <u>Proposed Start Date:</u> 10/1 /2024</p>										
7 42087007-Cut	5.4	6117 - Lowland Deciduous, Mixed Coniferous	Sawtimber Well	98	Unspecified	Harvest	Clearcut	613 - Lowland Mixed Forest	Even-Aged	No
<p><u>Prescription</u> Harvest all species present, retaining white pine, red pine and hemlock where present. Leave some mature non-pine scattered and within retention patches. No retention based on sufficient amount of retention left in the previously existing stand boundary/timber sale. <u>Specs:</u></p> <p><u>Next Step</u> Monitoring, Natural Regen (Re-Inventory) <u>Treatments:</u></p> <p><u>Acceptable</u> Maple, birch, spruce, fir, tamarack, aspen, and pine. <u>Regen:</u></p> <p><u>Other</u> OOOE to align with adjacent similar types to the east. Winter harvest utilizing established ice road. <u>Comment:</u></p> <p><u>Site Condition</u> No Markets <u>Proposed Start Date:</u> 10/1 /2024</p>										

Total Treatment 190.3
Acreage Proposed:

Report 4 – Site Conditions

Newberry Mgt. Unit

Compartment: 83

Lester Livermore : Examiner

Year of Entry: 2025

Availability for Management

Total	Acres	Acres Avail	Acres
Acres	Available	<i>With Condition</i>	Not Available

Dominant Site Conditions

	Acres	Acres Available	Acres With Condition	Acres Not Available	Dominant Site Condition	Dominant Site Conditions														
						2B	2E	4A	5B	5C	2F	2G	2H	3A	3D	3J	3L	5D	5E	
39	36	3	0		Aspen					3										
268	116	0	153		Jack Pine				0	0	1		21	0	6	0	9	115		
207	130	73	3		Lowland Conifers		10			63		3								
59	0	46	12		Lowland Deciduous			46								7		5		
15	14	0	1		Lowland Mixed Forest													1		
2570	2415	0	155		Lowland Shrub			0	0		0		1	61				90	2	
669	248	67	354		Lowland Spruce/Fir			18		49	0	53	113	6				180	2	
24	24	0	0		Marsh					0										
454	223	98	133		Natural Mixed Pines	2			7	89	13		114	1		5				
56	0	56	0		Red Pine	2			29	25				0						
111	60	52	0		Upland Mixed Forest				47	5										
36	36	0	0		Urban															
312	229	0	83		Water					0				83				0		
10	10	0	0		White Pine															
4,830	3,541	395	895		Total Forested Acres	4	10	65	83	233	14	57	248	151	6	13	9	392	4	
	73%	8%	19%		Relative Percent															

**Due to limitations in the current Site Conditions Analysis tool, all nonforested acres are considered available. Future development will enable analysis of nonforested types.*

Site No.	Dominant Site Cond Availability	Dominant Site Condition	Acres	Other Site Condition	Other Site Condition	Other Site Condition	Other Site Condition
1	Unavailable	5E: Long-Term Retention	2	Unspecified	Unspecified	Unspecified	Unspecified
Comments:							
2	Unavailable	2F: Too steep	9	Unspecified	Unspecified	Unspecified	Unspecified
Comments:							

Report 4 – Site Conditions

Newberry Mgt. Unit

Compartment: 83

Lester Livermore : Examiner

Year of Entry: 2025

3	Available	5B: Maintain for regeneration purposes	32	Unspecified	Unspecified	Unspecified	Unspecified
Comments: Stand was burned by Sleeper Lake Fire in 2007. Some unburned timber remains, but good regeneration throughout the stand.							
4	Available	5B: Maintain for regeneration purposes	15	Unspecified	Unspecified	Unspecified	Unspecified
Comments: Stand was burned by Sleeper Lake Fire in 2007. Some unburned timber remains, but good regeneration throughout the stand.							
5	Unavailable	2H: Blocked by physical obstacle (e.g. upland stand in a lowland area)	78	Unspecified	Unspecified	Unspecified	Unspecified
Comments: This stand is below a very high, steep ridge.							
6	Available	4A: No Markets Available for these Forest Products	5	2E: Road needed	Unspecified	Unspecified	Unspecified
Comments: Harvest only if nearby stand 89 becomes available.							
7	Unavailable	2H: Blocked by physical obstacle (e.g. upland stand in a lowland area)	13	Unspecified	Unspecified	Unspecified	Unspecified
Comments:							
8	Unavailable	2H: Blocked by physical obstacle (e.g. upland stand in a lowland area)	122	Unspecified	Unspecified	Unspecified	Unspecified
Comments:							

Report 4 – Site Conditions

Newberry Mgt. Unit

Compartment: 83

Lester Livermore : Examiner

Year of Entry: 2025

9	Unavailable	5D: Unproductive Forest Land	1	Unspecified	Unspecified	Unspecified	Unspecified
Comments:							
10	Available	5C: Delay treatment for age/size class diversity or exceptional site quality	36	2B: Unknown if access through adjacent landowner(s) is possible	Unspecified	Unspecified	Unspecified
Comments: 9/2023: Treatment on hold pending final guidance on natural pine. Best access is probably through adjacent private land. Old road appears to come from the west, but may be able to access from the east.							
11	Unavailable	5E: Long-Term Retention	1	Unspecified	Unspecified	Unspecified	Unspecified
Comments:							
12	Unavailable	5E: Long-Term Retention	1	Unspecified	Unspecified	Unspecified	Unspecified
Comments:							
13	Available	5B: Maintain for regeneration purposes	8	Unspecified	Unspecified	Unspecified	Unspecified
Comments:							
14	Unavailable	3A: Conservation Values incompatible with harvest at this time	80	Unspecified	Unspecified	Unspecified	Unspecified
Comments: Poor fen ERA							

Report 4 – Site Conditions

Newberry Mgt. Unit

Compartment: 83

Lester Livermore : Examiner

Year of Entry: 2025

15	Unavailable	3A: Conservation Values incompatible with harvest at this time	84	Unspecified	Unspecified	Unspecified	Unspecified
Comments: Poor fen ERA							
16	Unavailable	3A: Conservation Values incompatible with harvest at this time	10	Unspecified	Unspecified	Unspecified	Unspecified
Comments: Bog ERA							
17	Unavailable	5D: Unproductive Forest Land	70	Unspecified	Unspecified	Unspecified	Unspecified
Comments:							
18	Unavailable	3A: Conservation Values incompatible with harvest at this time	16	Unspecified	Unspecified	Unspecified	Unspecified
Comments: Bog ERA							
19	Unavailable	2G: Too wet (sensitive soils, does not include access issues)	18	Unspecified	Unspecified	Unspecified	Unspecified
Comments: Below steep bluff.							
20	Unavailable	2H: Blocked by physical obstacle (e.g. upland stand in a lowland area)	9	Unspecified	Unspecified	Unspecified	Unspecified
Comments:							

Report 4 – Site Conditions

Newberry Mgt. Unit
Lester Livermore : Examiner

Compartment: 83
Year of Entry: 2025

21	Unavailable	2F: Too steep	5	Unspecified	Unspecified	Unspecified	Unspecified
Comments:							
22	Unavailable	5D: Unproductive Forest Land	24	Unspecified	Unspecified	Unspecified	Unspecified
Comments:							
23	Unavailable	5D: Unproductive Forest Land	63	Unspecified	Unspecified	Unspecified	Unspecified
Comments:							
24	Available	5B: Maintain for regeneration purposes	12	Unspecified	Unspecified	Unspecified	Unspecified
Comments: Allow new age class of aspen/pine/oak to recruit from below.							
25	Unavailable	3J: Water quality / BMPs (stream, river, or lake)	13	Unspecified	Unspecified	Unspecified	Unspecified
Comments:							
26	Available	5C: Delay treatment for age/size class diversity or exceptional site quality	63	Unspecified	Unspecified	Unspecified	Unspecified
Comments:							
27	Available	2E: Road needed	10	Unspecified	Unspecified	Unspecified	Unspecified
Comments:							

Report 4 – Site Conditions

Newberry Mgt. Unit
Lester Livermore : Examiner

Compartment: 83
Year of Entry: 2025

28	Unavailable	3D: Recreational / Scenic values	6	Unspecified	Unspecified	Unspecified	Unspecified
Comments: Narrow stand along road leading into private land.							
29	Unavailable	2F: Too steep	1	Unspecified	Unspecified	Unspecified	Unspecified
Comments:							
30	Unavailable	3J: Water quality / BMPs (stream, river, or lake)	0	Unspecified	Unspecified	Unspecified	Unspecified
Comments:							
31	Unavailable	3L: Other wildlife concerns	5	Unspecified	Unspecified	Unspecified	Unspecified
Comments: Serves as buffer to bog ERA.							
32	Unavailable	5D: Unproductive Forest Land	20	Unspecified	Unspecified	Unspecified	Unspecified
Comments:							
33	Unavailable	3L: Other wildlife concerns	4	3D: Recreational / Scenic values	4A: No Markets Available for these Forest Products	Unspecified	Unspecified
Comments: Narrow stand along road leading into private land. Little merchantable timber. Serves as buffer along bog ERA.							

Report 4 – Site Conditions

Newberry Mgt. Unit

Compartment: 83

Lester Livermore : Examiner

Year of Entry: 2025

34	Unavailable	5D: Unproductive Forest Land	9	Unspecified	Unspecified	Unspecified	Unspecified
Comments:							
35	Unavailable	5D: Unproductive Forest Land	161	Unspecified	Unspecified	Unspecified	Unspecified
Comments:							
36	Unavailable	2G: Too wet (sensitive soils, does not include access issues)	35	Unspecified	Unspecified	Unspecified	Unspecified
Comments:							
37	Unavailable	5D: Unproductive Forest Land	9	Unspecified	Unspecified	Unspecified	Unspecified
Comments:							
38	Unavailable	2H: Blocked by physical obstacle (e.g. upland stand in a lowland area)	2	Unspecified	Unspecified	Unspecified	Unspecified
Comments:							
39	Available	5C: Delay treatment for age/size class diversity or exceptional site quality	53	Unspecified	Unspecified	Unspecified	Unspecified
Comments:							

Report 4 – Site Conditions

Newberry Mgt. Unit

Compartment: 83

Lester Livermore : Examiner

Year of Entry: 2025

40	Available	2B: Unknown if access through adjacent landowner(s) is possible	2	Unspecified	Unspecified	Unspecified	Unspecified
Comments:							
41	Unavailable	5D: Unproductive Forest Land	26	Unspecified	Unspecified	Unspecified	Unspecified
Comments:							
42	Unavailable	2G: Too wet (sensitive soils, does not include access issues)	3	Unspecified	Unspecified	Unspecified	Unspecified
Comments:							
43	Available	5C: Delay treatment for age/size class diversity or exceptional site quality	25	Unspecified	Unspecified	Unspecified	Unspecified
Comments:							
44	Unavailable	5D: Unproductive Forest Land	3	Unspecified	Unspecified	Unspecified	Unspecified
Comments:							
45	Unavailable	2H: Blocked by physical obstacle (e.g. upland stand in a lowland area)	4	Unspecified	Unspecified	Unspecified	Unspecified
Comments:							

Report 4 – Site Conditions

Newberry Mgt. Unit

Compartment: 83

Lester Livermore : Examiner

Year of Entry: 2025

46	Available	5B: Maintain for regeneration purposes	17	Unspecified	Unspecified	Unspecified	Unspecified
Comments: Allow new age class of aspen/oak/pine to recruit from below.							
47	Unavailable	5D: Unproductive Forest Land	7	Unspecified	Unspecified	Unspecified	Unspecified
Comments:							
48	Unavailable	2H: Blocked by physical obstacle (e.g. upland stand in a lowland area)	5	Unspecified	Unspecified	Unspecified	Unspecified
Comments:							
49	Unavailable	2H: Blocked by physical obstacle (e.g. upland stand in a lowland area)	5	Unspecified	Unspecified	Unspecified	Unspecified
Comments:							
50	Unavailable	2H: Blocked by physical obstacle (e.g. upland stand in a lowland area)	3	Unspecified	Unspecified	Unspecified	Unspecified
Comments:							
51	Available	5C: Delay treatment for age/size class diversity or exceptional site quality	23	Unspecified	Unspecified	Unspecified	Unspecified
Comments: Harvest at the same time as the adjacent jack pine.							

Report 4 – Site Conditions

Newberry Mgt. Unit

Compartment: 83

Lester Livermore : Examiner

Year of Entry: 2025

52	Available	5C: Delay treatment for age/size class diversity or exceptional site quality	26	Unspecified	Unspecified	Unspecified	Unspecified
Comments: Harvest with adjacent spruce type to the west.							
53	Available	5C: Delay treatment for age/size class diversity or exceptional site quality	3	Unspecified	Unspecified	Unspecified	Unspecified
Comments: Holding Treatment awaiting further guidance on Natural Red pine management.							
54	Available	5C: Delay treatment for age/size class diversity or exceptional site quality	5	Unspecified	Unspecified	Unspecified	Unspecified
Comments: Holding Treatment awaiting further guidance on Natural Red pine management.							
55	Available	4A: No Markets Available for these Forest Products	18	2E: Road needed	Unspecified	Unspecified	Unspecified
Comments: Harvest only if nearby stand 89 becomes available.							
56	Available	4A: No Markets Available for these Forest Products	41	Unspecified	Unspecified	Unspecified	Unspecified
Comments: Stand previously prescribed setup and not harvested.							
57	Unavailable	2H: Blocked by physical obstacle (e.g. upland stand in a lowland area)	7	Unspecified	Unspecified	Unspecified	Unspecified
Comments:							

Mgt. Unit

Compartment: #Type!

Year of Entry:



Report 5 – PROPOSED SPECIAL CONSERVATION AREA* (SCA) DETAILS

* This is a partial list of SCAs for this compartment. Not included are those areas identified under other Department initiatives (Natural Rivers, Deer Wintering Areas, etc.). Those will be identified in separate, future map and report products.

SCA Name	SCA Category	Detail Type	Recommendation	Acres
----------	--------------	-------------	----------------	-------

Comments



Report 6 – EXISTING SPECIAL CONSERVATION AREA DETAILS

* This is a list of SCA's for this compartment along with a 1/4 mile buffer surrounding the compartment. Refer to the Special Conservation Area Map for locations of the below listed Conservation Areas.

Conservation Area	Type	Description
SCA	Cold Water Stream	A coldwater stream has temperature and dissolved oxygen conditions that allow naturally-reproduced or stocked trout populations and those of other coldwater fish species (e.g., slimy sculpin) to persist from year to year. Coldwater streams in Michigan typically provide these conditions due to substantial contributions of groundwater to their stream flows. Such streams are established by Director's action and designated as trout resources by Fisheries Order 210.
SCA	Riparian Area	A transitional area between aquatic and terrestrial ecosystems in which the terrestrial ecosystem influences the aquatic ecosystem and vice-versa. Because of the unique conditions adjacent to lakes, streams and open water wetlands, riparian areas harbor a high diversity of plants and wildlife. Riparian communities are ecologically and socially significant in their effects on water quality and quantity, as well as aesthetics, habitat, bank stability, timber production, and their contribution to overall biodiversity.
SCA	Visual Management Area	An area of general social appreciation that is managed to recognize and preserve a particular visual value. Examples of these areas include scenic vistas, scenic or natural beauty roads, and lakeshore areas.
ERA	Ecological Reference Areas	Ecological Reference Areas (ERAs) are high quality examples of natural communities that have been identified as Element Occurrences (EOs) by the Michigan Natural Features Inventory (MNFI) within the context of their natural community classification system. Element Occurrences with viability ranks of A (Excellent) or B (Good) and a Global (G) or State (S) element (rarity) ranking of endangered (1), threatened (2), or rare (3) serve as an initial base of ERAs. They may be located upon any ownership in the State. The system is comprised of individual or associations of natural community types that are managed for restoration and maintenance of natural ecological processes and values. The public may submit recommendations for lands as ERAs using the DNR Conservation Area Recommendation Form.



Stand	Level 4 Cover Type	Size Density	Acres	Stand Age	BA Range	Managed Site	General Comments																																																	
1	4311 - Pine, Aspen Mix	Sapling Well	3.7	15	1-50	N/A	Burned in Sleeper Lake Fire 2007. Many WP stubs from fire. Quaking aspen saplings 10 - 20+' tall; Jack pine 3-15' tall.																																																	
<table border="1"> <thead> <tr> <th>Canopy Species</th> <th>% Cover</th> <th>Size Class</th> <th>DBH</th> <th>Age</th> </tr> </thead> <tbody> <tr> <td>Quaking Aspen</td> <td>35</td> <td>Sapling</td> <td>3</td> <td>15</td> </tr> <tr> <td>Red Pine</td> <td>20</td> <td>Log/XLog/Pole</td> <td>14</td> <td></td> </tr> <tr> <td>Jack Pine</td> <td>2</td> <td>Sapling</td> <td>1</td> <td></td> </tr> <tr> <td>Bigtooth Aspen</td> <td>15</td> <td>Sapling</td> <td>1</td> <td></td> </tr> <tr> <td>White Pine</td> <td>20</td> <td>Log/Pole</td> <td>12</td> <td></td> </tr> <tr> <td>Red Maple</td> <td>8</td> <td>Sapling</td> <td>1</td> <td></td> </tr> </tbody> </table>		Canopy Species	% Cover	Size Class	DBH	Age	Quaking Aspen	35	Sapling	3	15	Red Pine	20	Log/XLog/Pole	14		Jack Pine	2	Sapling	1		Bigtooth Aspen	15	Sapling	1		White Pine	20	Log/Pole	12		Red Maple	8	Sapling	1																					
Canopy Species	% Cover	Size Class	DBH	Age																																																				
Quaking Aspen	35	Sapling	3	15																																																				
Red Pine	20	Log/XLog/Pole	14																																																					
Jack Pine	2	Sapling	1																																																					
Bigtooth Aspen	15	Sapling	1																																																					
White Pine	20	Log/Pole	12																																																					
Red Maple	8	Sapling	1																																																					
2	622 - Lowland Shrub	Nonstocked	4.1			No	Within Sleeper Lake Fire 2007																																																	
3	621 - Floating Aquatic	Nonstocked	23.1			No	Within Sleeper Lake Fire 2007																																																	
4	4130 - Aspen	Sawtimber Well	2.7	81	81-110	N/A	Some parts underburned by Sleeper Lake Fire 2007. Manage with stand to the west. Occassional RP and oak. Fire monitoring plot.																																																	
<table border="1"> <thead> <tr> <th>Canopy Species</th> <th>% Cover</th> <th>Size Class</th> <th>DBH</th> <th>Age</th> </tr> </thead> <tbody> <tr> <td>White Pine</td> <td>12</td> <td>Log/Pole</td> <td>13</td> <td></td> </tr> <tr> <td>Bigtooth Aspen</td> <td>70</td> <td>Log</td> <td>13</td> <td>81</td> </tr> <tr> <td>Paper Birch</td> <td>15</td> <td>Pole</td> <td>9</td> <td></td> </tr> <tr> <td>Red Pine</td> <td>3</td> <td>Log/Pole</td> <td>12</td> <td></td> </tr> </tbody> </table>		Canopy Species	% Cover	Size Class	DBH	Age	White Pine	12	Log/Pole	13		Bigtooth Aspen	70	Log	13	81	Paper Birch	15	Pole	9		Red Pine	3	Log/Pole	12		<table border="1"> <thead> <tr> <th>Sub-Canopy Species</th> <th>Density</th> <th>Avg. Height</th> <th>Size</th> </tr> </thead> <tbody> <tr> <td>Red Maple</td> <td>Low</td> <td>Variable</td> <td>Sapling</td> </tr> <tr> <td>White Pine</td> <td>Low</td> <td>Variable</td> <td>Sapling</td> </tr> </tbody> </table>		Sub-Canopy Species	Density	Avg. Height	Size	Red Maple	Low	Variable	Sapling	White Pine	Low	Variable	Sapling																
Canopy Species	% Cover	Size Class	DBH	Age																																																				
White Pine	12	Log/Pole	13																																																					
Bigtooth Aspen	70	Log	13	81																																																				
Paper Birch	15	Pole	9																																																					
Red Pine	3	Log/Pole	12																																																					
Sub-Canopy Species	Density	Avg. Height	Size																																																					
Red Maple	Low	Variable	Sapling																																																					
White Pine	Low	Variable	Sapling																																																					
5	42290 - Natural Mixed Pine	Sawtimber Medium	7.0	89	81-110	N/A	Moderately burned by Sleeper Lake Fire 2007. Island in middle of marsh.																																																	
6	4311 - Pine, Aspen Mix	Sawtimber Medium	4.9	81	1-50	N/A	Moderately burned by Sleeper Lake Fire 2007. Aspen mainly in one area. Small stand area.																																																	
<table border="1"> <thead> <tr> <th>Canopy Species</th> <th>% Cover</th> <th>Size Class</th> <th>DBH</th> <th>Age</th> </tr> </thead> <tbody> <tr> <td>Red Pine</td> <td>20</td> <td>Log</td> <td>12</td> <td></td> </tr> <tr> <td>Red Maple</td> <td>15</td> <td>Pole</td> <td>6</td> <td></td> </tr> <tr> <td>Paper Birch</td> <td>15</td> <td>Pole</td> <td>6</td> <td></td> </tr> <tr> <td>Bigtooth Aspen</td> <td>20</td> <td>Log/Pole</td> <td>10</td> <td></td> </tr> <tr> <td>White Pine</td> <td>30</td> <td>Log/Pole</td> <td>10</td> <td>81</td> </tr> </tbody> </table>		Canopy Species	% Cover	Size Class	DBH	Age	Red Pine	20	Log	12		Red Maple	15	Pole	6		Paper Birch	15	Pole	6		Bigtooth Aspen	20	Log/Pole	10		White Pine	30	Log/Pole	10	81	<table border="1"> <thead> <tr> <th>Sub-Canopy Species</th> <th>Density</th> <th>Avg. Height</th> <th>Size</th> </tr> </thead> <tbody> <tr> <td>Red Maple</td> <td>Medium</td> <td>10 - 20 feet</td> <td>Sapling</td> </tr> <tr> <td>Bigtooth Aspen</td> <td>Low</td> <td>5 - 10 feet</td> <td>Sapling</td> </tr> <tr> <td>Jack Pine</td> <td>Low</td> <td>< 5 feet</td> <td>Sapling</td> </tr> <tr> <td>White Pine</td> <td>Low</td> <td>< 5 feet</td> <td>Sapling</td> </tr> </tbody> </table>		Sub-Canopy Species	Density	Avg. Height	Size	Red Maple	Medium	10 - 20 feet	Sapling	Bigtooth Aspen	Low	5 - 10 feet	Sapling	Jack Pine	Low	< 5 feet	Sapling	White Pine	Low	< 5 feet	Sapling			
Canopy Species	% Cover	Size Class	DBH	Age																																																				
Red Pine	20	Log	12																																																					
Red Maple	15	Pole	6																																																					
Paper Birch	15	Pole	6																																																					
Bigtooth Aspen	20	Log/Pole	10																																																					
White Pine	30	Log/Pole	10	81																																																				
Sub-Canopy Species	Density	Avg. Height	Size																																																					
Red Maple	Medium	10 - 20 feet	Sapling																																																					
Bigtooth Aspen	Low	5 - 10 feet	Sapling																																																					
Jack Pine	Low	< 5 feet	Sapling																																																					
White Pine	Low	< 5 feet	Sapling																																																					
7	6122 - Black Spruce	Poletimber Poor	14.2	85	1-50	N/A	Less canopy than near the base of the ridge. Smaller diameters.																																																	
<table border="1"> <thead> <tr> <th>Canopy Species</th> <th>% Cover</th> <th>Size Class</th> <th>DBH</th> <th>Age</th> </tr> </thead> <tbody> <tr> <td>Red Maple</td> <td>5</td> <td>Pole</td> <td>6</td> <td></td> </tr> <tr> <td>Black Spruce</td> <td>75</td> <td>Pole/Sapling</td> <td>6</td> <td>85</td> </tr> <tr> <td>Northern White Cedar</td> <td>5</td> <td>Pole</td> <td>8</td> <td></td> </tr> <tr> <td>White Pine</td> <td>15</td> <td>Pole</td> <td>6</td> <td></td> </tr> </tbody> </table>		Canopy Species	% Cover	Size Class	DBH	Age	Red Maple	5	Pole	6		Black Spruce	75	Pole/Sapling	6	85	Northern White Cedar	5	Pole	8		White Pine	15	Pole	6		<table border="1"> <thead> <tr> <th>Sub-Canopy Species</th> <th>Density</th> <th>Avg. Height</th> <th>Size</th> </tr> </thead> <tbody> <tr> <td>Tag Alder</td> <td>Low</td> <td>5 - 10 feet</td> <td>Tall Shrub</td> </tr> <tr> <td>Mountain Holly</td> <td>Low</td> <td>5 - 10 feet</td> <td>Tall Shrub</td> </tr> </tbody> </table>		Sub-Canopy Species	Density	Avg. Height	Size	Tag Alder	Low	5 - 10 feet	Tall Shrub	Mountain Holly	Low	5 - 10 feet	Tall Shrub																
Canopy Species	% Cover	Size Class	DBH	Age																																																				
Red Maple	5	Pole	6																																																					
Black Spruce	75	Pole/Sapling	6	85																																																				
Northern White Cedar	5	Pole	8																																																					
White Pine	15	Pole	6																																																					
Sub-Canopy Species	Density	Avg. Height	Size																																																					
Tag Alder	Low	5 - 10 feet	Tall Shrub																																																					
Mountain Holly	Low	5 - 10 feet	Tall Shrub																																																					



Stand	Level 4 Cover Type	Size Density	Acres	Stand Age	BA Range	Managed Site	General Comments																																																																
8	4311 - Pine, Aspen Mix	Poletimber Medium	32.1	89	1-50	N/A	Patchy older timber surviving from Sleeper Lake Fire 2007. Good regen. Heavier to pine in some areas.																																																																
<table border="1"> <thead> <tr> <th>Canopy Species</th> <th>% Cover</th> <th>Size Class</th> <th>DBH</th> <th>Age</th> </tr> </thead> <tbody> <tr><td>White Pine</td><td>20</td><td>Log/Pole</td><td>14</td><td></td></tr> <tr><td>Red Pine</td><td>20</td><td>Log/Pole</td><td>11</td><td>89</td></tr> <tr><td>Jack Pine</td><td>5</td><td>Pole</td><td>8</td><td></td></tr> <tr><td>Red Maple</td><td>5</td><td>Pole</td><td>6</td><td></td></tr> <tr><td>Paper Birch</td><td>10</td><td>Pole</td><td>8</td><td></td></tr> <tr><td>Bigtooth Aspen</td><td>25</td><td>Pole/Log</td><td>9</td><td>89</td></tr> <tr><td>Red Oak</td><td>15</td><td>Log/Pole</td><td>12</td><td></td></tr> </tbody> </table>		Canopy Species	% Cover	Size Class	DBH	Age	White Pine	20	Log/Pole	14		Red Pine	20	Log/Pole	11	89	Jack Pine	5	Pole	8		Red Maple	5	Pole	6		Paper Birch	10	Pole	8		Bigtooth Aspen	25	Pole/Log	9	89	Red Oak	15	Log/Pole	12		<table border="1"> <thead> <tr> <th>Sub-Canopy Species</th> <th>Density</th> <th>Avg. Height</th> <th>Size</th> </tr> </thead> <tbody> <tr><td>Red Oak</td><td>High</td><td>5 - 10 feet</td><td>Sapling</td></tr> <tr><td>Paper Birch</td><td>Medium</td><td>5 - 10 feet</td><td>Sapling</td></tr> <tr><td>Quaking Aspen</td><td>Low</td><td>5 - 10 feet</td><td>Sapling</td></tr> <tr><td>Bigtooth Aspen</td><td>High</td><td>10 - 20 feet</td><td>Sapling</td></tr> <tr><td>Red Maple</td><td>Low</td><td>5 - 10 feet</td><td>Sapling</td></tr> <tr><td>Jack Pine</td><td>Low</td><td>5 - 10 feet</td><td>Sapling</td></tr> </tbody> </table>		Sub-Canopy Species	Density	Avg. Height	Size	Red Oak	High	5 - 10 feet	Sapling	Paper Birch	Medium	5 - 10 feet	Sapling	Quaking Aspen	Low	5 - 10 feet	Sapling	Bigtooth Aspen	High	10 - 20 feet	Sapling	Red Maple	Low	5 - 10 feet	Sapling	Jack Pine	Low	5 - 10 feet	Sapling
Canopy Species	% Cover	Size Class	DBH	Age																																																																			
White Pine	20	Log/Pole	14																																																																				
Red Pine	20	Log/Pole	11	89																																																																			
Jack Pine	5	Pole	8																																																																				
Red Maple	5	Pole	6																																																																				
Paper Birch	10	Pole	8																																																																				
Bigtooth Aspen	25	Pole/Log	9	89																																																																			
Red Oak	15	Log/Pole	12																																																																				
Sub-Canopy Species	Density	Avg. Height	Size																																																																				
Red Oak	High	5 - 10 feet	Sapling																																																																				
Paper Birch	Medium	5 - 10 feet	Sapling																																																																				
Quaking Aspen	Low	5 - 10 feet	Sapling																																																																				
Bigtooth Aspen	High	10 - 20 feet	Sapling																																																																				
Red Maple	Low	5 - 10 feet	Sapling																																																																				
Jack Pine	Low	5 - 10 feet	Sapling																																																																				
9	500 - Water	Nonstocked	10.6			No	Within Sleeper Lake Fire 2007																																																																
10	622 - Lowland Shrub	Nonstocked	4.8			No	Within Sleeper Lake Fire 2007																																																																
11	622 - Lowland Shrub	Nonstocked	397.4			No	Large lowland complex within the Sleeper Lake Fire of 2007. Includes small upland islands.																																																																
12	42290 - Natural Mixed Pine	Sawtimber Medium	6.8	89	1-50	N/A	Moderately burned by Sleeper Lake Fire 2007. Standing snags. Occassional oak. Old road into stand.																																																																
<table border="1"> <thead> <tr> <th>Canopy Species</th> <th>% Cover</th> <th>Size Class</th> <th>DBH</th> <th>Age</th> </tr> </thead> <tbody> <tr><td>Paper Birch</td><td>10</td><td>Pole</td><td>6</td><td></td></tr> <tr><td>Red Oak</td><td>5</td><td>Pole</td><td>6</td><td></td></tr> <tr><td>White Pine</td><td>45</td><td>Log/XLog/Pole</td><td>12</td><td>89</td></tr> <tr><td>Red Pine</td><td>40</td><td>Log/Pole/XLog</td><td>12</td><td></td></tr> </tbody> </table>		Canopy Species	% Cover	Size Class	DBH	Age	Paper Birch	10	Pole	6		Red Oak	5	Pole	6		White Pine	45	Log/XLog/Pole	12	89	Red Pine	40	Log/Pole/XLog	12		<table border="1"> <thead> <tr> <th>Sub-Canopy Species</th> <th>Density</th> <th>Avg. Height</th> <th>Size</th> </tr> </thead> <tbody> <tr><td>White Pine</td><td>Low</td><td>< 5 feet</td><td>Seeding</td></tr> <tr><td>White Pine</td><td>Low</td><td>Variable</td><td>Sapling</td></tr> <tr><td>Red Pine</td><td>Low</td><td>Variable</td><td>Sapling</td></tr> <tr><td>Quaking Aspen</td><td>Medium</td><td>>20 feet</td><td>Sapling</td></tr> <tr><td>Red Maple</td><td>Low</td><td>10 - 20 feet</td><td>Sapling</td></tr> </tbody> </table>		Sub-Canopy Species	Density	Avg. Height	Size	White Pine	Low	< 5 feet	Seeding	White Pine	Low	Variable	Sapling	Red Pine	Low	Variable	Sapling	Quaking Aspen	Medium	>20 feet	Sapling	Red Maple	Low	10 - 20 feet	Sapling																			
Canopy Species	% Cover	Size Class	DBH	Age																																																																			
Paper Birch	10	Pole	6																																																																				
Red Oak	5	Pole	6																																																																				
White Pine	45	Log/XLog/Pole	12	89																																																																			
Red Pine	40	Log/Pole/XLog	12																																																																				
Sub-Canopy Species	Density	Avg. Height	Size																																																																				
White Pine	Low	< 5 feet	Seeding																																																																				
White Pine	Low	Variable	Sapling																																																																				
Red Pine	Low	Variable	Sapling																																																																				
Quaking Aspen	Medium	>20 feet	Sapling																																																																				
Red Maple	Low	10 - 20 feet	Sapling																																																																				
13	622 - Lowland Shrub	Nonstocked	3.2			No	Within Sleeper Lake Fire 2007																																																																
14	4311 - Pine, Aspen Mix	Sawtimber Well	14.7	91	51-80	N/A	Ridge on the southern side of the road increases steepness as you move west. Moderately burned from Sleeper Lake Fire 2007.																																																																
<table border="1"> <thead> <tr> <th>Canopy Species</th> <th>% Cover</th> <th>Size Class</th> <th>DBH</th> <th>Age</th> </tr> </thead> <tbody> <tr><td>White Pine</td><td>22</td><td>Log/Pole</td><td>12</td><td></td></tr> <tr><td>Red Pine</td><td>26</td><td>Log/Pole</td><td>12</td><td></td></tr> <tr><td>Red Maple</td><td>3</td><td>Pole</td><td>7</td><td></td></tr> <tr><td>Red Oak</td><td>2</td><td>Log</td><td>10</td><td></td></tr> <tr><td>Paper Birch</td><td>8</td><td>Pole</td><td>7</td><td></td></tr> <tr><td>Black Spruce</td><td>8</td><td>Pole</td><td>8</td><td></td></tr> <tr><td>Bigtooth Aspen</td><td>31</td><td>Log/Pole</td><td>10</td><td>91</td></tr> </tbody> </table>		Canopy Species	% Cover	Size Class	DBH	Age	White Pine	22	Log/Pole	12		Red Pine	26	Log/Pole	12		Red Maple	3	Pole	7		Red Oak	2	Log	10		Paper Birch	8	Pole	7		Black Spruce	8	Pole	8		Bigtooth Aspen	31	Log/Pole	10	91	<table border="1"> <thead> <tr> <th>Sub-Canopy Species</th> <th>Density</th> <th>Avg. Height</th> <th>Size</th> </tr> </thead> <tbody> <tr><td>White Pine</td><td>Low</td><td>< 5 feet</td><td>Sapling</td></tr> <tr><td>Jack Pine</td><td>Medium</td><td>< 5 feet</td><td>Sapling</td></tr> <tr><td>Red Maple</td><td>Low</td><td>5 - 10 feet</td><td>Sapling</td></tr> <tr><td>Bigtooth Aspen</td><td>High</td><td>10 - 20 feet</td><td>Sapling</td></tr> <tr><td>Red Oak</td><td>Low</td><td>10 - 20 feet</td><td>Sapling</td></tr> </tbody> </table>		Sub-Canopy Species	Density	Avg. Height	Size	White Pine	Low	< 5 feet	Sapling	Jack Pine	Medium	< 5 feet	Sapling	Red Maple	Low	5 - 10 feet	Sapling	Bigtooth Aspen	High	10 - 20 feet	Sapling	Red Oak	Low	10 - 20 feet	Sapling				
Canopy Species	% Cover	Size Class	DBH	Age																																																																			
White Pine	22	Log/Pole	12																																																																				
Red Pine	26	Log/Pole	12																																																																				
Red Maple	3	Pole	7																																																																				
Red Oak	2	Log	10																																																																				
Paper Birch	8	Pole	7																																																																				
Black Spruce	8	Pole	8																																																																				
Bigtooth Aspen	31	Log/Pole	10	91																																																																			
Sub-Canopy Species	Density	Avg. Height	Size																																																																				
White Pine	Low	< 5 feet	Sapling																																																																				
Jack Pine	Medium	< 5 feet	Sapling																																																																				
Red Maple	Low	5 - 10 feet	Sapling																																																																				
Bigtooth Aspen	High	10 - 20 feet	Sapling																																																																				
Red Oak	Low	10 - 20 feet	Sapling																																																																				



Stand	Level 4 Cover Type	Size Density	Acres	Stand Age	BA Range	Managed Site	General Comments																																																															
15	4132 - Aspen, Jack Pine	Sapling Well	14.7	15		N/A	Burned in Sleeper Lake Fire 2007. Regen 7-20' tall. Occasional live residual (RP, WP, oak).																																																															
<table border="1"> <thead> <tr> <th>Canopy Species</th> <th>% Cover</th> <th>Size Class</th> <th>DBH</th> <th>Age</th> </tr> </thead> <tbody> <tr> <td>Paper Birch</td> <td>2</td> <td>Sapling</td> <td>2</td> <td></td> </tr> <tr> <td>Red Oak</td> <td>21</td> <td>Sapling</td> <td>2</td> <td></td> </tr> <tr> <td>Bigtooth Aspen</td> <td>55</td> <td>Sapling</td> <td>2</td> <td>15</td> </tr> <tr> <td>Jack Pine</td> <td>20</td> <td>Sapling</td> <td>2</td> <td></td> </tr> <tr> <td>Red Maple</td> <td>2</td> <td>Sapling</td> <td>2</td> <td></td> </tr> </tbody> </table>								Canopy Species	% Cover	Size Class	DBH	Age	Paper Birch	2	Sapling	2		Red Oak	21	Sapling	2		Bigtooth Aspen	55	Sapling	2	15	Jack Pine	20	Sapling	2		Red Maple	2	Sapling	2																																		
Canopy Species	% Cover	Size Class	DBH	Age																																																																		
Paper Birch	2	Sapling	2																																																																			
Red Oak	21	Sapling	2																																																																			
Bigtooth Aspen	55	Sapling	2	15																																																																		
Jack Pine	20	Sapling	2																																																																			
Red Maple	2	Sapling	2																																																																			
16	622 - Lowland Shrub	Nonstocked	23.7			No	Within Sleeper Lake Fire 2007. Standing Jack Pine snags dead from fire. Low shrubs/grasses.																																																															
17	622 - Lowland Shrub	Nonstocked	83.5			No	Within Sleeper Lake Fire 2007																																																															
<table border="1"> <thead> <tr> <th>Sub-Canopy Species</th> <th>Density</th> <th>Avg. Height</th> <th>Size</th> </tr> </thead> <tbody> <tr> <td>Jack Pine</td> <td>Low</td> <td>Variable</td> <td>Sapling</td> </tr> </tbody> </table>								Sub-Canopy Species	Density	Avg. Height	Size	Jack Pine	Low	Variable	Sapling																																																							
Sub-Canopy Species	Density	Avg. Height	Size																																																																			
Jack Pine	Low	Variable	Sapling																																																																			
18	42260 - Natural Pine, Mixed Deciduous	Poletimber Well	9.4	67	1-50	N/A	Infrequent log sized red pine. Regenerating pockets of sapling Aspen and Jack pine. Moderately burned Sleeper Lake Fire 2007.																																																															
<table border="1"> <thead> <tr> <th>Canopy Species</th> <th>% Cover</th> <th>Size Class</th> <th>DBH</th> <th>Age</th> <th>Sub-Canopy Species</th> <th>Density</th> <th>Avg. Height</th> <th>Size</th> </tr> </thead> <tbody> <tr> <td>Black Spruce</td> <td>2</td> <td>Pole</td> <td>6</td> <td></td> <td>Red Maple</td> <td>Low</td> <td>5 - 10 feet</td> <td>Sapling</td> </tr> <tr> <td>Jack Pine</td> <td>30</td> <td>Pole</td> <td>7</td> <td>67</td> <td>Red Oak</td> <td>Low</td> <td>10 - 20 feet</td> <td>Sapling</td> </tr> <tr> <td>Bigtooth Aspen</td> <td>20</td> <td>Pole</td> <td>7</td> <td></td> <td>Paper Birch</td> <td>Low</td> <td>10 - 20 feet</td> <td>Sapling</td> </tr> <tr> <td>Paper Birch</td> <td>10</td> <td>Pole</td> <td>6</td> <td></td> <td>Bigtooth Aspen</td> <td>Medium</td> <td>>20 feet</td> <td>Sapling</td> </tr> <tr> <td>Red Pine</td> <td>30</td> <td>Pole/Log/Sap</td> <td>8</td> <td></td> <td>Jack Pine</td> <td>Medium</td> <td>10 - 20 feet</td> <td>Sapling</td> </tr> <tr> <td>White Pine</td> <td>8</td> <td>Pole/Log</td> <td>9</td> <td></td> <td></td> <td></td> <td></td> <td></td> </tr> </tbody> </table>								Canopy Species	% Cover	Size Class	DBH	Age	Sub-Canopy Species	Density	Avg. Height	Size	Black Spruce	2	Pole	6		Red Maple	Low	5 - 10 feet	Sapling	Jack Pine	30	Pole	7	67	Red Oak	Low	10 - 20 feet	Sapling	Bigtooth Aspen	20	Pole	7		Paper Birch	Low	10 - 20 feet	Sapling	Paper Birch	10	Pole	6		Bigtooth Aspen	Medium	>20 feet	Sapling	Red Pine	30	Pole/Log/Sap	8		Jack Pine	Medium	10 - 20 feet	Sapling	White Pine	8	Pole/Log	9					
Canopy Species	% Cover	Size Class	DBH	Age	Sub-Canopy Species	Density	Avg. Height	Size																																																														
Black Spruce	2	Pole	6		Red Maple	Low	5 - 10 feet	Sapling																																																														
Jack Pine	30	Pole	7	67	Red Oak	Low	10 - 20 feet	Sapling																																																														
Bigtooth Aspen	20	Pole	7		Paper Birch	Low	10 - 20 feet	Sapling																																																														
Paper Birch	10	Pole	6		Bigtooth Aspen	Medium	>20 feet	Sapling																																																														
Red Pine	30	Pole/Log/Sap	8		Jack Pine	Medium	10 - 20 feet	Sapling																																																														
White Pine	8	Pole/Log	9																																																																			
19	622 - Lowland Shrub	Nonstocked	203.4			No																																																																
<table border="1"> <thead> <tr> <th>Sub-Canopy Species</th> <th>Density</th> <th>Avg. Height</th> <th>Size</th> </tr> </thead> <tbody> <tr> <td>Tamarack</td> <td>Low</td> <td>Variable</td> <td>Sapling</td> </tr> <tr> <td>White Pine</td> <td>Trace</td> <td>>20 feet</td> <td>Log</td> </tr> <tr> <td>Jack Pine</td> <td>Low</td> <td>5 - 10 feet</td> <td>Sapling</td> </tr> <tr> <td>Black Spruce</td> <td>Medium</td> <td>Variable</td> <td>Sapling</td> </tr> </tbody> </table>								Sub-Canopy Species	Density	Avg. Height	Size	Tamarack	Low	Variable	Sapling	White Pine	Trace	>20 feet	Log	Jack Pine	Low	5 - 10 feet	Sapling	Black Spruce	Medium	Variable	Sapling																																											
Sub-Canopy Species	Density	Avg. Height	Size																																																																			
Tamarack	Low	Variable	Sapling																																																																			
White Pine	Trace	>20 feet	Log																																																																			
Jack Pine	Low	5 - 10 feet	Sapling																																																																			
Black Spruce	Medium	Variable	Sapling																																																																			
20	622 - Lowland Shrub	Nonstocked	0.9			No	Within Sleeper Lake Fire 2007																																																															
21	500 - Water	Nonstocked	8.2			No																																																																
22	622 - Lowland Shrub	Nonstocked	13.5			No	Within Sleeper Lake Fire 2007. JP dead from fire. Low shrubs/grasses.																																																															



Stand	Level 4 Cover Type	Size Density	Acres	Stand Age	BA Range	Managed Site	General Comments																																																									
23	42220 - Natural Jack Pine	Sapling Well	8.5	36	1-50	N/A	Stand borders M-123. Small pocket of aspen in NE corner. Infrequent residual canopy red pine and understory red pine 3-10' tall. Majority of Jack pine is 30-40' tall.																																																									
<table border="1"> <thead> <tr> <th>Canopy Species</th> <th>% Cover</th> <th>Size Class</th> <th>DBH</th> <th>Age</th> </tr> </thead> <tbody> <tr> <td>Red Pine</td> <td>10</td> <td>Log/XLog</td> <td>14</td> <td></td> </tr> <tr> <td>Jack Pine</td> <td>67</td> <td>Sapling</td> <td>3</td> <td>36</td> </tr> <tr> <td>Bigtooth Aspen</td> <td>17</td> <td>Sapling</td> <td>2</td> <td>36</td> </tr> <tr> <td>Black Spruce</td> <td>6</td> <td>Sapling</td> <td>2</td> <td></td> </tr> </tbody> </table>								Canopy Species	% Cover	Size Class	DBH	Age	Red Pine	10	Log/XLog	14		Jack Pine	67	Sapling	3	36	Bigtooth Aspen	17	Sapling	2	36	Black Spruce	6	Sapling	2																																	
Canopy Species	% Cover	Size Class	DBH	Age																																																												
Red Pine	10	Log/XLog	14																																																													
Jack Pine	67	Sapling	3	36																																																												
Bigtooth Aspen	17	Sapling	2	36																																																												
Black Spruce	6	Sapling	2																																																													
24	42220 - Natural Jack Pine	Sapling Well	11.4	15	Immature	N/A	Burned by Sleeper Lake Fire 2007. Some older trees still standing in patches. Standing JP snags. JP regen 5-20' tall. Stand had been cut in 1985.																																																									
<table border="1"> <thead> <tr> <th>Canopy Species</th> <th>% Cover</th> <th>Size Class</th> <th>DBH</th> <th>Age</th> </tr> </thead> <tbody> <tr> <td>Jack Pine</td> <td>90</td> <td>Sapling/Pole</td> <td>3</td> <td>15</td> </tr> <tr> <td>Quaking Aspen</td> <td>10</td> <td>Sapling</td> <td>1</td> <td></td> </tr> </tbody> </table>								Canopy Species	% Cover	Size Class	DBH	Age	Jack Pine	90	Sapling/Pole	3	15	Quaking Aspen	10	Sapling	1																																											
Canopy Species	% Cover	Size Class	DBH	Age																																																												
Jack Pine	90	Sapling/Pole	3	15																																																												
Quaking Aspen	10	Sapling	1																																																													
25	4133 - Aspen, Mixed Pine	Sapling Well	16.8	15	Immature	N/A	Burned in Sleeper Lake Fire 2007. Stand occurs along very steep ridge overlooking M-123. Largely inoperable or very difficult logging chance.																																																									
<table border="1"> <thead> <tr> <th>Canopy Species</th> <th>% Cover</th> <th>Size Class</th> <th>DBH</th> <th>Age</th> </tr> </thead> <tbody> <tr> <td>Red Maple</td> <td>5</td> <td>Sapling</td> <td>1</td> <td></td> </tr> <tr> <td>Red Pine</td> <td>5</td> <td>Log</td> <td>12</td> <td></td> </tr> <tr> <td>Bigtooth Aspen</td> <td>65</td> <td>Sapling</td> <td>2</td> <td>15</td> </tr> <tr> <td>Jack Pine</td> <td>15</td> <td>Sapling</td> <td>2</td> <td></td> </tr> <tr> <td>Red Oak</td> <td>10</td> <td>Sapling</td> <td>1</td> <td></td> </tr> </tbody> </table>								Canopy Species	% Cover	Size Class	DBH	Age	Red Maple	5	Sapling	1		Red Pine	5	Log	12		Bigtooth Aspen	65	Sapling	2	15	Jack Pine	15	Sapling	2		Red Oak	10	Sapling	1																												
Canopy Species	% Cover	Size Class	DBH	Age																																																												
Red Maple	5	Sapling	1																																																													
Red Pine	5	Log	12																																																													
Bigtooth Aspen	65	Sapling	2	15																																																												
Jack Pine	15	Sapling	2																																																													
Red Oak	10	Sapling	1																																																													
26	42290 - Natural Mixed Pine	Sawtimber Well	9.8	87	51-80	N/A	Areas of large trees, areas of poles. Mostly white pine sapling regen, 3' - 20' tall.																																																									
<table border="1"> <thead> <tr> <th>Canopy Species</th> <th>% Cover</th> <th>Size Class</th> <th>DBH</th> <th>Age</th> </tr> </thead> <tbody> <tr> <td>Red Maple</td> <td>3</td> <td>Pole</td> <td>6</td> <td></td> </tr> <tr> <td>Paper Birch</td> <td>7</td> <td>Pole</td> <td>6</td> <td></td> </tr> <tr> <td>Black Spruce</td> <td>5</td> <td>Pole</td> <td>6</td> <td></td> </tr> <tr> <td>Red Oak</td> <td>5</td> <td>Pole</td> <td>8</td> <td></td> </tr> <tr> <td>Bigtooth Aspen</td> <td>2</td> <td>Pole</td> <td>6</td> <td></td> </tr> <tr> <td>White Pine</td> <td>28</td> <td>Pole/Log</td> <td>9</td> <td></td> </tr> <tr> <td>Red Pine</td> <td>40</td> <td>Log/Pole</td> <td>12</td> <td>87</td> </tr> <tr> <td>Jack Pine</td> <td>10</td> <td>Pole</td> <td>8</td> <td></td> </tr> </tbody> </table> <table border="1"> <thead> <tr> <th>Sub-Canopy Species</th> <th>Density</th> <th>Avg. Height</th> <th>Size</th> </tr> </thead> <tbody> <tr> <td>Red Pine</td> <td>Low</td> <td>Variable</td> <td>Sapling</td> </tr> <tr> <td>White Pine</td> <td>Low</td> <td>Variable</td> <td>Sapling</td> </tr> </tbody> </table>								Canopy Species	% Cover	Size Class	DBH	Age	Red Maple	3	Pole	6		Paper Birch	7	Pole	6		Black Spruce	5	Pole	6		Red Oak	5	Pole	8		Bigtooth Aspen	2	Pole	6		White Pine	28	Pole/Log	9		Red Pine	40	Log/Pole	12	87	Jack Pine	10	Pole	8		Sub-Canopy Species	Density	Avg. Height	Size	Red Pine	Low	Variable	Sapling	White Pine	Low	Variable	Sapling
Canopy Species	% Cover	Size Class	DBH	Age																																																												
Red Maple	3	Pole	6																																																													
Paper Birch	7	Pole	6																																																													
Black Spruce	5	Pole	6																																																													
Red Oak	5	Pole	8																																																													
Bigtooth Aspen	2	Pole	6																																																													
White Pine	28	Pole/Log	9																																																													
Red Pine	40	Log/Pole	12	87																																																												
Jack Pine	10	Pole	8																																																													
Sub-Canopy Species	Density	Avg. Height	Size																																																													
Red Pine	Low	Variable	Sapling																																																													
White Pine	Low	Variable	Sapling																																																													
27	622 - Lowland Shrub	Nonstocked	6.9			No	Within Sleeper Lake Fire 2007.																																																									
28	621 - Floating Aquatic	Nonstocked	85.8			No																																																										



Stand	Level 4 Cover Type	Size Density	Acres	Stand Age	BA Range	Managed Site	General Comments
-------	--------------------	--------------	-------	-----------	----------	--------------	------------------

29 6126 - Lowland Jack Pine Sapling Medium 23.7 55 1-50 N/A

Canopy Species	% Cover	Size Class	DBH	Age
White Pine	15	Sapling	2	
Jack Pine	50	Sapling/Pole	3	55
Tamarack	30	Sapling	3	
Black Spruce	5	Sapling	2	

30 122 - Road/Parking Lot Nonstocked 19.5 Managed Opening M-123

31 42210 - Natural Red Pine Sawtimber Medium 11.6 87 51-80 N/A

Canopy Species	% Cover	Size Class	DBH	Age
White Pine	33	Log/Pole	10	
Paper Birch	2	Pole	8	
Red Pine	65	Log/XLog/Pole	14	87

Sub-Canopy Species	Density	Avg. Height	Size
Bigtooth Aspen	Medium	10 - 20 feet	Sapling
Red Maple	Medium	Variable	Sapling
Black Spruce	Medium	Variable	Sapling
Red Pine	Low	Variable	Sapling
White Pine	Low	Variable	Sapling
Red Oak	Low	Variable	Sapling

Stand is split by Skyline Road. Bigtooth aspen, red maple and red oak advanced regeneration now flushing in pockets. Steep ridges with some inoperable areas. Infrequent legacy red pine.
12/12/18: Harvested via Shelterwood Cut in 2017 as part of Mary's Skyline Finale, #42-33-15.

32 6122 - Black Spruce Sapling Medium 9.3 6 1-50 N/A

Canopy Species	% Cover	Size Class	DBH	Age
Tamarack	10	Sapling/Pole	3	
Red Pine	25	Pole	6	60
Paper Birch	2	Pole/Sapling	4	
White Pine	7	Pole	6	
Black Spruce	56	Sapling	2	6

Sub-Canopy Species	Density	Avg. Height	Size
Paper Birch	Low	Variable	Sapling
Red Maple	Low	< 5 feet	Sapling

Mixed lowland conifer saplings with multiple bands of pole sized residual red pine with white pine in association.
Harvested via Clearcut w/ Reserves in 2017 as Mary's Skyline Finale: #42-33-15.

33 622 - Lowland Shrub Nonstocked 24.3 No

Within Sleeper Lake Fire 2007. Some Jack Pine seeded in from fire.

34 6129 - Mixed Coniferous Lowland Forest Poletimber Medium 10.3 49 51-80 N/A

Canopy Species	% Cover	Size Class	DBH	Age
Tamarack	12	Pole	7	
Black Spruce	24	Pole	6	49
White Pine	11	Log/Pole	11	
Jack Pine	20	Sapling/Pole	4	
Paper Birch	5	Pole/Log	8	
Quaking Aspen	10	Sapling/Pole	4	
Red Pine	18	Log/XLog/Pole	14	

Sub-Canopy Species	Density	Avg. Height	Size
Tamarack	Medium	>20 feet	Sapling
Red Maple	Low	10 - 20 feet	Sapling
Black Spruce	Medium	>20 feet	Sapling
Labrador Tea	Medium	5 - 10 feet	Tall Shrub

Island in middle of vast marsh complex. Mixed stand depending on ground. Lowland areas dominated by decent pole spruce and tamarack with scattered red pine. Upland areas dominated by younger age class of jack pine with aspen, pine and spruce. Residual large diameter red pine.



Stand	Level 4 Cover Type	Size Density	Acres	Stand Age	BA Range	Managed Site	General Comments																																																								
35	6229 - Mixed lowland shrub	Nonstocked	9.7			No																																																									
		<table border="1"> <thead> <tr> <th>Sub-Canopy Species</th> <th>Density</th> <th>Avg. Height</th> <th>Size</th> </tr> </thead> <tbody> <tr> <td>White Pine</td> <td>Low</td> <td>10 - 20 feet</td> <td>Sapling</td> </tr> </tbody> </table>				Sub-Canopy Species	Density	Avg. Height	Size	White Pine	Low	10 - 20 feet	Sapling																																																		
Sub-Canopy Species	Density	Avg. Height	Size																																																												
White Pine	Low	10 - 20 feet	Sapling																																																												
36	42290 - Natural Mixed Pine	Sawtimber Medium	14.8	81	51-80	N/A	A few spots burned heavier than most of the stand (west side). Burned by Sleeper Lake Fire 2007. Ridge offers difficult logging chance. Sale #42-036-15-02. M-123 Ridges. Closed 06/13/2017.																																																								
		<table border="1"> <thead> <tr> <th>Canopy Species</th> <th>% Cover</th> <th>Size Class</th> <th>DBH</th> <th>Age</th> </tr> </thead> <tbody> <tr> <td>White Pine</td> <td>28</td> <td>Log/Pole</td> <td>10</td> <td></td> </tr> <tr> <td>Red Pine</td> <td>50</td> <td>Log/Pole</td> <td>10</td> <td>81</td> </tr> <tr> <td>Red Oak</td> <td>20</td> <td>Pole/Log</td> <td>9</td> <td></td> </tr> <tr> <td>Jack Pine</td> <td>2</td> <td>Log</td> <td>13</td> <td></td> </tr> </tbody> </table>				Canopy Species	% Cover	Size Class	DBH	Age	White Pine	28	Log/Pole	10		Red Pine	50	Log/Pole	10	81	Red Oak	20	Pole/Log	9		Jack Pine	2	Log	13		<table border="1"> <thead> <tr> <th>Sub-Canopy Species</th> <th>Density</th> <th>Avg. Height</th> <th>Size</th> </tr> </thead> <tbody> <tr> <td>Jack Pine</td> <td>High</td> <td>< 5 feet</td> <td>Sapling</td> </tr> <tr> <td>Red Oak</td> <td>Medium</td> <td>10 - 20 feet</td> <td>Sapling</td> </tr> <tr> <td>Red Pine</td> <td>Low</td> <td>< 5 feet</td> <td>Sapling</td> </tr> <tr> <td>Bigtooth Aspen</td> <td>High</td> <td>10 - 20 feet</td> <td>Sapling</td> </tr> </tbody> </table>		Sub-Canopy Species	Density	Avg. Height	Size	Jack Pine	High	< 5 feet	Sapling	Red Oak	Medium	10 - 20 feet	Sapling	Red Pine	Low	< 5 feet	Sapling	Bigtooth Aspen	High	10 - 20 feet	Sapling											
Canopy Species	% Cover	Size Class	DBH	Age																																																											
White Pine	28	Log/Pole	10																																																												
Red Pine	50	Log/Pole	10	81																																																											
Red Oak	20	Pole/Log	9																																																												
Jack Pine	2	Log	13																																																												
Sub-Canopy Species	Density	Avg. Height	Size																																																												
Jack Pine	High	< 5 feet	Sapling																																																												
Red Oak	Medium	10 - 20 feet	Sapling																																																												
Red Pine	Low	< 5 feet	Sapling																																																												
Bigtooth Aspen	High	10 - 20 feet	Sapling																																																												
37	622 - Lowland Shrub	Nonstocked	1.5			No																																																									
38	42220 - Natural Jack Pine	Sapling Medium	12.9	15	Immature	N/A	Burned in Sleeper Lake Fire 2007. Regen 3-10' tall. Standing JP snags.																																																								
		<table border="1"> <thead> <tr> <th>Canopy Species</th> <th>% Cover</th> <th>Size Class</th> <th>DBH</th> <th>Age</th> </tr> </thead> <tbody> <tr> <td>Quaking Aspen</td> <td>5</td> <td>Sapling</td> <td>1</td> <td></td> </tr> <tr> <td>Jack Pine</td> <td>95</td> <td>Sapling</td> <td>1</td> <td>15</td> </tr> </tbody> </table>				Canopy Species	% Cover	Size Class	DBH	Age	Quaking Aspen	5	Sapling	1		Jack Pine	95	Sapling	1	15																																											
Canopy Species	% Cover	Size Class	DBH	Age																																																											
Quaking Aspen	5	Sapling	1																																																												
Jack Pine	95	Sapling	1	15																																																											
39	500 - Water	Nonstocked	69.3			No																																																									
40	623 - Emergent Wetland	Nonstocked	10.3			No																																																									
41	6125 - Lowland Black Spruce, Jack Pine	Poletimber Poor	54.4	84	81-110	N/A	Wetter ground; small pole sized black spruce dominated with similar sized white pine, and infrequent paper birch and red maple. Denser areas around 50 - 100 basal area. More open areas have at tamarack component. Stunted pockets intermixed are more treed bog covertype.																																																								
		<table border="1"> <thead> <tr> <th>Canopy Species</th> <th>% Cover</th> <th>Size Class</th> <th>DBH</th> <th>Age</th> </tr> </thead> <tbody> <tr> <td>Jack Pine</td> <td>8</td> <td>Pole</td> <td>6</td> <td>84</td> </tr> <tr> <td>White Pine</td> <td>15</td> <td>Pole</td> <td>6</td> <td></td> </tr> <tr> <td>Quaking Aspen</td> <td>2</td> <td>Pole</td> <td>6</td> <td></td> </tr> <tr> <td>Red Maple</td> <td>10</td> <td>Pole/Sapling</td> <td>5</td> <td></td> </tr> <tr> <td>Black Spruce</td> <td>43</td> <td>Pole</td> <td>6</td> <td>84</td> </tr> <tr> <td>Paper Birch</td> <td>7</td> <td>Pole</td> <td>6</td> <td></td> </tr> <tr> <td>Tamarack</td> <td>15</td> <td>Pole</td> <td>6</td> <td></td> </tr> </tbody> </table>				Canopy Species	% Cover	Size Class	DBH	Age	Jack Pine	8	Pole	6	84	White Pine	15	Pole	6		Quaking Aspen	2	Pole	6		Red Maple	10	Pole/Sapling	5		Black Spruce	43	Pole	6	84	Paper Birch	7	Pole	6		Tamarack	15	Pole	6		<table border="1"> <thead> <tr> <th>Sub-Canopy Species</th> <th>Density</th> <th>Avg. Height</th> <th>Size</th> </tr> </thead> <tbody> <tr> <td>Tag Alder</td> <td>Medium</td> <td>5 - 10 feet</td> <td>Tall Shrub</td> </tr> <tr> <td>Nannyberry</td> <td>Low</td> <td>5 - 10 feet</td> <td>Tall Shrub</td> </tr> <tr> <td>Mountain Holly</td> <td>Low</td> <td>5 - 10 feet</td> <td>Tall Shrub</td> </tr> </tbody> </table>		Sub-Canopy Species	Density	Avg. Height	Size	Tag Alder	Medium	5 - 10 feet	Tall Shrub	Nannyberry	Low	5 - 10 feet	Tall Shrub	Mountain Holly	Low	5 - 10 feet	Tall Shrub
Canopy Species	% Cover	Size Class	DBH	Age																																																											
Jack Pine	8	Pole	6	84																																																											
White Pine	15	Pole	6																																																												
Quaking Aspen	2	Pole	6																																																												
Red Maple	10	Pole/Sapling	5																																																												
Black Spruce	43	Pole	6	84																																																											
Paper Birch	7	Pole	6																																																												
Tamarack	15	Pole	6																																																												
Sub-Canopy Species	Density	Avg. Height	Size																																																												
Tag Alder	Medium	5 - 10 feet	Tall Shrub																																																												
Nannyberry	Low	5 - 10 feet	Tall Shrub																																																												
Mountain Holly	Low	5 - 10 feet	Tall Shrub																																																												



Stand	Level 4 Cover Type	Size Density	Acres	Stand Age	BA Range	Managed Site	General Comments																																																	
42	42290 - Natural Mixed Pine	Sawtimber Medium	16.0	87	51-80	N/A	Thinned in 1977. Pockets of aspen 3-4" dbh. Jack pine healthy at this point.																																																	
<table border="1"> <thead> <tr> <th>Canopy Species</th> <th>% Cover</th> <th>Size Class</th> <th>DBH</th> <th>Age</th> </tr> </thead> <tbody> <tr><td>White Pine</td><td>15</td><td>Log/Pole</td><td>10</td><td></td></tr> <tr><td>Red Pine</td><td>55</td><td>Log/Pole</td><td>10</td><td>87</td></tr> <tr><td>Bigtooth Aspen</td><td>5</td><td>Sapling/Pole</td><td>4</td><td></td></tr> <tr><td>Jack Pine</td><td>10</td><td>Pole</td><td>8</td><td></td></tr> <tr><td>Black Spruce</td><td>5</td><td>Pole</td><td>6</td><td></td></tr> <tr><td>Quaking Aspen</td><td>5</td><td>Sapling/Pole</td><td>4</td><td>46</td></tr> <tr><td>Paper Birch</td><td>5</td><td>Pole</td><td>8</td><td></td></tr> </tbody> </table>		Canopy Species	% Cover	Size Class	DBH	Age	White Pine	15	Log/Pole	10		Red Pine	55	Log/Pole	10	87	Bigtooth Aspen	5	Sapling/Pole	4		Jack Pine	10	Pole	8		Black Spruce	5	Pole	6		Quaking Aspen	5	Sapling/Pole	4	46	Paper Birch	5	Pole	8		<table border="1"> <thead> <tr> <th>Sub-Canopy Species</th> <th>Density</th> <th>Avg. Height</th> <th>Size</th> </tr> </thead> <tbody> <tr><td>Bigtooth Aspen</td><td>Medium</td><td>Variable</td><td>Sapling</td></tr> <tr><td>Black Spruce</td><td>Low</td><td>Variable</td><td>Sapling</td></tr> </tbody> </table>		Sub-Canopy Species	Density	Avg. Height	Size	Bigtooth Aspen	Medium	Variable	Sapling	Black Spruce	Low	Variable	Sapling	
Canopy Species	% Cover	Size Class	DBH	Age																																																				
White Pine	15	Log/Pole	10																																																					
Red Pine	55	Log/Pole	10	87																																																				
Bigtooth Aspen	5	Sapling/Pole	4																																																					
Jack Pine	10	Pole	8																																																					
Black Spruce	5	Pole	6																																																					
Quaking Aspen	5	Sapling/Pole	4	46																																																				
Paper Birch	5	Pole	8																																																					
Sub-Canopy Species	Density	Avg. Height	Size																																																					
Bigtooth Aspen	Medium	Variable	Sapling																																																					
Black Spruce	Low	Variable	Sapling																																																					
43	6126 - Lowland Jack Pine	Sapling Medium	70.4	10	Immature	N/A	Lowland Jack pine Regen; dense in areas. Stand within Sleeper Lake fire. Includes small Jack pine islands; dog hair thick Jack pine in ridges.																																																	
<table border="1"> <thead> <tr> <th>Canopy Species</th> <th>% Cover</th> <th>Size Class</th> <th>DBH</th> <th>Age</th> </tr> </thead> <tbody> <tr><td>Red Oak</td><td>5</td><td>Sapling</td><td>1</td><td></td></tr> <tr><td>White Pine</td><td>15</td><td>Sapling</td><td>1</td><td></td></tr> <tr><td>Quaking Aspen</td><td>10</td><td>Sapling</td><td>1</td><td>6</td></tr> <tr><td>Jack Pine</td><td>70</td><td>Sapling</td><td>1</td><td>10</td></tr> </tbody> </table>		Canopy Species	% Cover	Size Class	DBH	Age	Red Oak	5	Sapling	1		White Pine	15	Sapling	1		Quaking Aspen	10	Sapling	1	6	Jack Pine	70	Sapling	1	10																														
Canopy Species	% Cover	Size Class	DBH	Age																																																				
Red Oak	5	Sapling	1																																																					
White Pine	15	Sapling	1																																																					
Quaking Aspen	10	Sapling	1	6																																																				
Jack Pine	70	Sapling	1	10																																																				
44	622 - Lowland Shrub	Nonstocked	3.4			No																																																		
45	42290 - Natural Mixed Pine	Sawtimber Medium	33.1	89	51-80	N/A	Far east end uncut due to steep slope. Ridge is very steep on the south end of the stand. A bit more open on west end. Variable BA and species. Mixed Regen; mostly white pine with aspen and oak and red maple. Subtle ridges within the stand would make trenching difficult. Aspen Regen now 20'+ tall. Road access leads to PVT camp. Regen 2013: Red pine 274 TPA, white pine 137 TPA.																																																	
<table border="1"> <thead> <tr> <th>Canopy Species</th> <th>% Cover</th> <th>Size Class</th> <th>DBH</th> <th>Age</th> </tr> </thead> <tbody> <tr><td>Red Oak</td><td>20</td><td>Log/Pole</td><td>12</td><td></td></tr> <tr><td>White Pine</td><td>30</td><td>Log/Pole</td><td>12</td><td></td></tr> <tr><td>Red Pine</td><td>40</td><td>Log/Pole/XLog</td><td>13</td><td>89</td></tr> <tr><td>Hemlock</td><td>10</td><td>Log</td><td>10</td><td></td></tr> </tbody> </table>		Canopy Species	% Cover	Size Class	DBH	Age	Red Oak	20	Log/Pole	12		White Pine	30	Log/Pole	12		Red Pine	40	Log/Pole/XLog	13	89	Hemlock	10	Log	10		<table border="1"> <thead> <tr> <th>Sub-Canopy Species</th> <th>Density</th> <th>Avg. Height</th> <th>Size</th> </tr> </thead> <tbody> <tr><td>Red Maple</td><td>Medium</td><td>10 - 20 feet</td><td>Sapling</td></tr> <tr><td>Red Oak</td><td>Medium</td><td>5 - 10 feet</td><td>Sapling</td></tr> <tr><td>Balsam Fir</td><td>Low</td><td>Variable</td><td>Sapling</td></tr> <tr><td>Bigtooth Aspen</td><td>High</td><td>10 - 20 feet</td><td>Sapling</td></tr> <tr><td>Paper Birch</td><td>Low</td><td>10 - 20 feet</td><td>Sapling</td></tr> <tr><td>White Pine</td><td>Medium</td><td>5 - 10 feet</td><td>Sapling</td></tr> </tbody> </table>		Sub-Canopy Species	Density	Avg. Height	Size	Red Maple	Medium	10 - 20 feet	Sapling	Red Oak	Medium	5 - 10 feet	Sapling	Balsam Fir	Low	Variable	Sapling	Bigtooth Aspen	High	10 - 20 feet	Sapling	Paper Birch	Low	10 - 20 feet	Sapling	White Pine	Medium	5 - 10 feet	Sapling
Canopy Species	% Cover	Size Class	DBH	Age																																																				
Red Oak	20	Log/Pole	12																																																					
White Pine	30	Log/Pole	12																																																					
Red Pine	40	Log/Pole/XLog	13	89																																																				
Hemlock	10	Log	10																																																					
Sub-Canopy Species	Density	Avg. Height	Size																																																					
Red Maple	Medium	10 - 20 feet	Sapling																																																					
Red Oak	Medium	5 - 10 feet	Sapling																																																					
Balsam Fir	Low	Variable	Sapling																																																					
Bigtooth Aspen	High	10 - 20 feet	Sapling																																																					
Paper Birch	Low	10 - 20 feet	Sapling																																																					
White Pine	Medium	5 - 10 feet	Sapling																																																					
46	42220 - Natural Jack Pine	Sapling Medium	5.7	12	Immature	N/A	Scarified in September 2009. Spotty JP regen 2-3' tall. Oak seedlings scattered.																																																	
<table border="1"> <thead> <tr> <th>Canopy Species</th> <th>% Cover</th> <th>Size Class</th> <th>DBH</th> <th>Age</th> </tr> </thead> <tbody> <tr><td>Red Oak</td><td>4</td><td>Sapling</td><td>1</td><td></td></tr> <tr><td>White Pine</td><td>5</td><td>Sapling</td><td>2</td><td></td></tr> <tr><td>Paper Birch</td><td>4</td><td>Sapling</td><td>2</td><td></td></tr> <tr><td>Red Maple</td><td>5</td><td>Sapling</td><td>1</td><td></td></tr> <tr><td>Red Pine</td><td>1</td><td>Log</td><td>13</td><td></td></tr> <tr><td>Balsam Fir</td><td>2</td><td>Sapling/Pole</td><td>3</td><td></td></tr> <tr><td>Jack Pine</td><td>70</td><td>Sapling</td><td>1</td><td>12</td></tr> <tr><td>Black Spruce</td><td>1</td><td>Pole/Log</td><td>8</td><td></td></tr> <tr><td>Red Pine</td><td>8</td><td>Sapling</td><td>2</td><td></td></tr> </tbody> </table>		Canopy Species	% Cover	Size Class	DBH	Age	Red Oak	4	Sapling	1		White Pine	5	Sapling	2		Paper Birch	4	Sapling	2		Red Maple	5	Sapling	1		Red Pine	1	Log	13		Balsam Fir	2	Sapling/Pole	3		Jack Pine	70	Sapling	1	12	Black Spruce	1	Pole/Log	8		Red Pine	8	Sapling	2						
Canopy Species	% Cover	Size Class	DBH	Age																																																				
Red Oak	4	Sapling	1																																																					
White Pine	5	Sapling	2																																																					
Paper Birch	4	Sapling	2																																																					
Red Maple	5	Sapling	1																																																					
Red Pine	1	Log	13																																																					
Balsam Fir	2	Sapling/Pole	3																																																					
Jack Pine	70	Sapling	1	12																																																				
Black Spruce	1	Pole/Log	8																																																					
Red Pine	8	Sapling	2																																																					



Stand	Level 4 Cover Type	Size Density	Acres	Stand Age	BA Range	Managed Site	General Comments																																																					
47	42220 - Natural Jack Pine	Sapling Well	2.3	6	Immature	N/A	Sale harvested via Clearcut in 2016: M-123 Ridges 42-036-15. Minimal fire effects from the Sleeper Lake fire.																																																					
		<table border="1"> <thead> <tr> <th>Canopy Species</th> <th>% Cover</th> <th>Size Class</th> <th>DBH</th> <th>Age</th> </tr> </thead> <tbody> <tr> <td>Black Spruce</td> <td>10</td> <td>Sapling</td> <td>2</td> <td></td> </tr> <tr> <td>Jack Pine</td> <td>85</td> <td>Sapling</td> <td>1</td> <td>6</td> </tr> <tr> <td>White Pine</td> <td>5</td> <td>Pole</td> <td>7</td> <td></td> </tr> </tbody> </table>	Canopy Species	% Cover	Size Class	DBH	Age	Black Spruce	10	Sapling	2		Jack Pine	85	Sapling	1	6	White Pine	5	Pole	7																																							
Canopy Species	% Cover	Size Class	DBH	Age																																																								
Black Spruce	10	Sapling	2																																																									
Jack Pine	85	Sapling	1	6																																																								
White Pine	5	Pole	7																																																									
48	622 - Lowland Shrub	Nonstocked	1.7			No																																																						
49	42290 - Natural Mixed Pine	Sawtimber Well	10.2	87	81-110	N/A	Island in middle of vast marsh complex.																																																					
50	622 - Lowland Shrub	Nonstocked	5.1			No																																																						
		<table border="1"> <thead> <tr> <th>Sub-Canopy Species</th> <th>Density</th> <th>Avg. Height</th> <th>Size</th> </tr> </thead> <tbody> <tr> <td>Black Spruce</td> <td>Low</td> <td>10 - 20 feet</td> <td>Sapling</td> </tr> </tbody> </table>	Sub-Canopy Species	Density	Avg. Height	Size	Black Spruce	Low	10 - 20 feet	Sapling																																																		
Sub-Canopy Species	Density	Avg. Height	Size																																																									
Black Spruce	Low	10 - 20 feet	Sapling																																																									
51	42220 - Natural Jack Pine	Sapling Medium	19.9	6	Immature	N/A	Stand has a moderately stocked age class of jack pine, now 2 - 4' tall throughout, with black spruce in association. Scattered tamarack and white pine seedlings. Intermittent streams from the south, vehicle access from private. Stand harvested via clearcut with retention in 2016: Chuck's Place Jack Pine 42-008-15. FTP 42-878. Stand was seeded in March 2020 with JP at 1/3lb per acre. Good coverage throughout site.																																																					
		<table border="1"> <thead> <tr> <th>Canopy Species</th> <th>% Cover</th> <th>Size Class</th> <th>DBH</th> <th>Age</th> </tr> </thead> <tbody> <tr> <td>Black Spruce</td> <td>10</td> <td>Sapling</td> <td>3</td> <td></td> </tr> <tr> <td>Red Maple</td> <td>5</td> <td>Sapling</td> <td>1</td> <td></td> </tr> <tr> <td>White Pine</td> <td>5</td> <td>Sapling</td> <td>1</td> <td></td> </tr> <tr> <td>Tamarack</td> <td>5</td> <td>Sapling</td> <td>1</td> <td></td> </tr> <tr> <td>Jack Pine</td> <td>75</td> <td>Sapling</td> <td>1</td> <td>6</td> </tr> </tbody> </table>	Canopy Species	% Cover	Size Class	DBH	Age	Black Spruce	10	Sapling	3		Red Maple	5	Sapling	1		White Pine	5	Sapling	1		Tamarack	5	Sapling	1		Jack Pine	75	Sapling	1	6	<table border="1"> <thead> <tr> <th>Sub-Canopy Species</th> <th>Density</th> <th>Avg. Height</th> <th>Size</th> </tr> </thead> <tbody> <tr> <td>Common Lowbush Blueberry</td> <td>Medium</td> <td>5 - 10 feet</td> <td>Tall Shrub</td> </tr> </tbody> </table>	Sub-Canopy Species	Density	Avg. Height	Size	Common Lowbush Blueberry	Medium	5 - 10 feet	Tall Shrub																			
Canopy Species	% Cover	Size Class	DBH	Age																																																								
Black Spruce	10	Sapling	3																																																									
Red Maple	5	Sapling	1																																																									
White Pine	5	Sapling	1																																																									
Tamarack	5	Sapling	1																																																									
Jack Pine	75	Sapling	1	6																																																								
Sub-Canopy Species	Density	Avg. Height	Size																																																									
Common Lowbush Blueberry	Medium	5 - 10 feet	Tall Shrub																																																									
52	42290 - Natural Mixed Pine	Poletimber Well	14.5	87	111-140	N/A	Island in middle of vast marsh complex. Jack pine/black spruce.																																																					
53	42290 - Natural Mixed Pine	Poletimber Well	52.8	43	111-140	N/A	Jack pine dominated stand with red pine in pockets and scattered. Areas with small aspen in association. Most ready pine in the western quarter of the stand. Road evident from east to big north finger. Portions cut in 1961 and 1980.																																																					
		<table border="1"> <thead> <tr> <th>Canopy Species</th> <th>% Cover</th> <th>Size Class</th> <th>DBH</th> <th>Age</th> </tr> </thead> <tbody> <tr> <td>Quaking Aspen</td> <td>8</td> <td>Sapling/Pole</td> <td>4</td> <td></td> </tr> <tr> <td>White Pine</td> <td>6</td> <td>Pole</td> <td>9</td> <td></td> </tr> <tr> <td>Jack Pine</td> <td>48</td> <td>Pole</td> <td>5</td> <td>43</td> </tr> <tr> <td>Red Pine</td> <td>28</td> <td>Log/Pole</td> <td>12</td> <td>68</td> </tr> <tr> <td>Black Spruce</td> <td>10</td> <td>Pole</td> <td>6</td> <td></td> </tr> </tbody> </table>	Canopy Species	% Cover	Size Class	DBH	Age	Quaking Aspen	8	Sapling/Pole	4		White Pine	6	Pole	9		Jack Pine	48	Pole	5	43	Red Pine	28	Log/Pole	12	68	Black Spruce	10	Pole	6		<table border="1"> <thead> <tr> <th>Sub-Canopy Species</th> <th>Density</th> <th>Avg. Height</th> <th>Size</th> </tr> </thead> <tbody> <tr> <td>Paper Birch</td> <td>Low</td> <td>Variable</td> <td>Sapling</td> </tr> <tr> <td>Black Spruce</td> <td>Low</td> <td>Variable</td> <td>Sapling</td> </tr> <tr> <td>White Pine</td> <td>Low</td> <td>Variable</td> <td>Sapling</td> </tr> <tr> <td>Red Pine</td> <td>Low</td> <td>Variable</td> <td>Sapling</td> </tr> <tr> <td>Quaking Aspen</td> <td>Low</td> <td>Variable</td> <td>Sapling</td> </tr> </tbody> </table>	Sub-Canopy Species	Density	Avg. Height	Size	Paper Birch	Low	Variable	Sapling	Black Spruce	Low	Variable	Sapling	White Pine	Low	Variable	Sapling	Red Pine	Low	Variable	Sapling	Quaking Aspen	Low	Variable	Sapling			
Canopy Species	% Cover	Size Class	DBH	Age																																																								
Quaking Aspen	8	Sapling/Pole	4																																																									
White Pine	6	Pole	9																																																									
Jack Pine	48	Pole	5	43																																																								
Red Pine	28	Log/Pole	12	68																																																								
Black Spruce	10	Pole	6																																																									
Sub-Canopy Species	Density	Avg. Height	Size																																																									
Paper Birch	Low	Variable	Sapling																																																									
Black Spruce	Low	Variable	Sapling																																																									
White Pine	Low	Variable	Sapling																																																									
Red Pine	Low	Variable	Sapling																																																									
Quaking Aspen	Low	Variable	Sapling																																																									
54	6122 - Black Spruce	Poletimber Poor	13.6	57	1-50	N/A																																																						
55	42220 - Natural Jack Pine	Poletimber Well	5.0	38	51-80	N/A	Not too affected by Sleeper Lake Fire 2007. Roadbed for old M-123 is on this ridge.																																																					
		<table border="1"> <thead> <tr> <th>Canopy Species</th> <th>% Cover</th> <th>Size Class</th> <th>DBH</th> <th>Age</th> </tr> </thead> <tbody> <tr> <td>Jack Pine</td> <td>100</td> <td>Pole/Sapling</td> <td>5</td> <td>38</td> </tr> </tbody> </table>	Canopy Species	% Cover	Size Class	DBH	Age	Jack Pine	100	Pole/Sapling	5	38																																																
Canopy Species	% Cover	Size Class	DBH	Age																																																								
Jack Pine	100	Pole/Sapling	5	38																																																								



Stand	Level 4 Cover Type	Size Density	Acres	Stand Age	BA Range	Managed Site	General Comments																																
56	6122 - Black Spruce	Poletimber Medium	10.6	57	1-50	N/A																																	
57	500 - Water	Nonstocked	79.5			No																																	
58	6122 - Black Spruce	Poletimber Medium	7.2	57	1-50	N/A																																	
59	622 - Lowland Shrub	Nonstocked	412.3			No	Includes some small JP islands.																																
		<table border="1"> <thead> <tr> <th>Sub-Canopy Species</th> <th>Density</th> <th>Avg. Height</th> <th>Size</th> </tr> </thead> <tbody> <tr> <td>Tamarack</td> <td>Low</td> <td>Variable</td> <td>Sapling</td> </tr> <tr> <td>Jack Pine</td> <td>Low</td> <td>Variable</td> <td>Sapling</td> </tr> <tr> <td>Black Spruce</td> <td>Low</td> <td>Variable</td> <td>Sapling</td> </tr> </tbody> </table>				Sub-Canopy Species	Density	Avg. Height	Size	Tamarack	Low	Variable	Sapling	Jack Pine	Low	Variable	Sapling	Black Spruce	Low	Variable	Sapling																		
Sub-Canopy Species	Density	Avg. Height	Size																																				
Tamarack	Low	Variable	Sapling																																				
Jack Pine	Low	Variable	Sapling																																				
Black Spruce	Low	Variable	Sapling																																				
60	6126 - Lowland Jack Pine	Poletimber Poor	9.0	55	1-50	N/A	Low density stunted pole Jack pine in clusters with open areas of new age class of jack pine seedlings; thick in places. Age estimated after a few years after the Sleeper Lake fire.																																
<table border="1"> <thead> <tr> <th>Canopy Species</th> <th>% Cover</th> <th>Size Class</th> <th>DBH</th> <th>Age</th> </tr> </thead> <tbody> <tr> <td>Jack Pine</td> <td>100</td> <td>Pole/Sapling</td> <td>6</td> <td>55</td> </tr> </tbody> </table>		Canopy Species	% Cover	Size Class	DBH	Age	Jack Pine	100	Pole/Sapling	6	55	<table border="1"> <thead> <tr> <th>Sub-Canopy Species</th> <th>Density</th> <th>Avg. Height</th> <th>Size</th> </tr> </thead> <tbody> <tr> <td>Willow spp.</td> <td>Low</td> <td>< 5 feet</td> <td>Tall Shrub</td> </tr> <tr> <td>Jack Pine</td> <td>High</td> <td>5 - 10 feet</td> <td>Sapling</td> </tr> </tbody> </table>				Sub-Canopy Species	Density	Avg. Height	Size	Willow spp.	Low	< 5 feet	Tall Shrub	Jack Pine	High	5 - 10 feet	Sapling												
Canopy Species	% Cover	Size Class	DBH	Age																																			
Jack Pine	100	Pole/Sapling	6	55																																			
Sub-Canopy Species	Density	Avg. Height	Size																																				
Willow spp.	Low	< 5 feet	Tall Shrub																																				
Jack Pine	High	5 - 10 feet	Sapling																																				
61	42210 - Natural Red Pine	Sawtimber Medium	9.0	92	51-80	N/A	Some step ridges with inoperable areas. Basal area ranges from 50 - 120; average around 90. Harvested via Shelterwood with retention in 2017: Mary's Skyline Finale 42-033-15. All trees cut except red pine, white pine and oak, and trees with green paint. MO=mixed pine with aspen/birch/maple.																																
<table border="1"> <thead> <tr> <th>Canopy Species</th> <th>% Cover</th> <th>Size Class</th> <th>DBH</th> <th>Age</th> </tr> </thead> <tbody> <tr> <td>White Pine</td> <td>35</td> <td>Pole</td> <td>9</td> <td></td> </tr> <tr> <td>Red Pine</td> <td>65</td> <td>Log/Pole</td> <td>10</td> <td>92</td> </tr> </tbody> </table>		Canopy Species	% Cover	Size Class	DBH	Age	White Pine	35	Pole	9		Red Pine	65	Log/Pole	10	92	<table border="1"> <thead> <tr> <th>Sub-Canopy Species</th> <th>Density</th> <th>Avg. Height</th> <th>Size</th> </tr> </thead> <tbody> <tr> <td>Red Pine</td> <td>Trace</td> <td>Variable</td> <td>Sapling</td> </tr> <tr> <td>White Pine</td> <td>Low</td> <td>Variable</td> <td>Sapling</td> </tr> <tr> <td>Bigtooth Aspen</td> <td>Medium</td> <td>10 - 20 feet</td> <td>Sapling</td> </tr> </tbody> </table>				Sub-Canopy Species	Density	Avg. Height	Size	Red Pine	Trace	Variable	Sapling	White Pine	Low	Variable	Sapling	Bigtooth Aspen	Medium	10 - 20 feet	Sapling			
Canopy Species	% Cover	Size Class	DBH	Age																																			
White Pine	35	Pole	9																																				
Red Pine	65	Log/Pole	10	92																																			
Sub-Canopy Species	Density	Avg. Height	Size																																				
Red Pine	Trace	Variable	Sapling																																				
White Pine	Low	Variable	Sapling																																				
Bigtooth Aspen	Medium	10 - 20 feet	Sapling																																				
62	6122 - Black Spruce	Poletimber Medium	28.7	75	1-50	N/A																																	
<table border="1"> <thead> <tr> <th>Canopy Species</th> <th>% Cover</th> <th>Size Class</th> <th>DBH</th> <th>Age</th> </tr> </thead> <tbody> <tr> <td>Tamarack</td> <td>10</td> <td>Pole</td> <td>6</td> <td></td> </tr> <tr> <td>Jack Pine</td> <td>15</td> <td>Pole</td> <td>6</td> <td></td> </tr> <tr> <td>Black Spruce</td> <td>75</td> <td>Pole</td> <td>6</td> <td>75</td> </tr> </tbody> </table>		Canopy Species	% Cover	Size Class	DBH	Age	Tamarack	10	Pole	6		Jack Pine	15	Pole	6		Black Spruce	75	Pole	6	75	<table border="1"> <thead> <tr> <th>Sub-Canopy Species</th> <th>Density</th> <th>Avg. Height</th> <th>Size</th> </tr> </thead> <tbody> <tr> <td>Black Spruce</td> <td>Medium</td> <td>Variable</td> <td>Sapling</td> </tr> <tr> <td>Mountain Holly</td> <td>Medium</td> <td>< 5 feet</td> <td>Tall Shrub</td> </tr> </tbody> </table>				Sub-Canopy Species	Density	Avg. Height	Size	Black Spruce	Medium	Variable	Sapling	Mountain Holly	Medium	< 5 feet	Tall Shrub		
Canopy Species	% Cover	Size Class	DBH	Age																																			
Tamarack	10	Pole	6																																				
Jack Pine	15	Pole	6																																				
Black Spruce	75	Pole	6	75																																			
Sub-Canopy Species	Density	Avg. Height	Size																																				
Black Spruce	Medium	Variable	Sapling																																				
Mountain Holly	Medium	< 5 feet	Tall Shrub																																				
63	42220 - Natural Jack Pine	Sawtimber Well	12.3	87		N/A	Island in middle of vast marsh complex.																																
64	622 - Lowland Shrub	Nonstocked	48.8			No																																	
65	622 - Lowland Shrub	Nonstocked	71.2			No	Includes some small Jack pine islands.																																



Stand	Level 4 Cover Type	Size Density	Acres	Stand Age	BA Range	Managed Site	General Comments
66	42220 - Natural Jack Pine	Sapling Well	3.4	6	Immature	N/A	Stand regenerating well with natural Jack pine. Sale #42-036-15. M-123 Ridges. Closed 06/13/2017.
Canopy Species		% Cover	Size Class	DBH	Age		
Jack Pine		90	Sapling	1	6		
White Pine		3	Pole/Log	8			
Black Spruce		5	Sapling/Pole	3			
Red Pine		2	Log	12			
67	6122 - Black Spruce	Poletimber Poor	159.5	75	1-50	N/A	Lowlands with scattered pockets of spruce, and jack pine.
Canopy Species		% Cover	Size Class	DBH	Age		
Black Spruce		80	Pole/Sap/Log	5	75		
Jack Pine		20	Pole/Sap/Log	5			
68	42220 - Natural Jack Pine	Sawtimber Well	1.8	90	111-140	N/A	Jack pine logs and poles. Some decline. Access from private.
Canopy Species		% Cover	Size Class	DBH	Age		
White Pine		5	Log/Pole	10			
Jack Pine		95	Log/Pole	10	90		
Sub-Canopy Species		Density	Avg. Height	Size			
Black Spruce		Low	Variable	Sapling			
Jack Pine		Low	Variable	Sapling			
69	6128 - Lowland Coniferous, Mixed Deciduous	Sapling Medium	13.1	1	1-50	N/A	Stand harvested via clearcut in winter 2021/22: Hunters Trail Lowlands 42-017-15. Stand recently harvested and is just starting to regenerate. Stand composed of advanced regeneration from maple, non-harvested sapling spruce and tamarack, and residual white pine saplings and poles. Expect spruce to continue to be a greater part of the stand in the future. Grasses and sedges dominating some areas.
Canopy Species		% Cover	Size Class	DBH	Age		
Red Pine		5	Sapling/Pole	2			
Black Spruce		20	Sapling	1			
White Pine		30	Sapling/Pole	3			
Tamarack		10	Sapling	2			
Sub-Canopy Species		Density	Avg. Height	Size			
Red Maple		Medium	< 5 feet	Seeding			
Labrador Tea		Low	< 5 feet	Tall Shrub			
70	6122 - Black Spruce	Poletimber Well	78.2	95	51-80	N/A	
Canopy Species		% Cover	Size Class	DBH	Age		
Tamarack		20	Pole	7			
White Pine		5	Pole	7			
Black Spruce		70	Pole	7	95		
Jack Pine		5	Pole	7			
Sub-Canopy Species		Density	Avg. Height	Size			
Mountain Holly		Low	5 - 10 feet	Tall Shrub			
Tag Alder		Medium	5 - 10 feet	Tall Shrub			
71	6122 - Black Spruce	Poletimber Medium	13.0	87		N/A	Island in middle of vast marsh complex. Some upland. Black spruce/jack pine.
72	6122 - Black Spruce	Poletimber Poor	11.5	57	51-80	N/A	
Canopy Species		% Cover	Size Class	DBH	Age		
Black Spruce		95	Pole	6	57		
Jack Pine		5	Pole	6			
Sub-Canopy Species		Density	Avg. Height	Size			
Black Spruce		Medium	Variable	Sapling			
Mountain Holly		Medium	< 5 feet	Tall Shrub			



Stand	Level 4 Cover Type	Size Density	Acres	Stand Age	BA Range	Managed Site	General Comments
-------	--------------------	--------------	-------	-----------	----------	--------------	------------------

73 42290 - Natural Mixed Pine Sapling Well 50.1 25 1-50 N/A Stand situated on a ridge; Hunters truck trail within the stand. Jack pine dominated now 30' tall.

Canopy Species	% Cover	Size Class	DBH	Age
Jack Pine	55	Sapling	3	25
White Pine	3	Pole/Log	8	
Red Maple	2	Sapling	3	
Black Spruce	15	Sapling	1	
Paper Birch	10	Sapling	2	
Red Pine	2	Pole	8	
Tamarack	3	Sapling	1	
Quaking Aspen	10	Sapling	2	

74 6122 - Black Spruce Poletimber Poor 7.4 57 1-50 N/A Some black spruce and jack pine.

75 42220 - Natural Jack Pine Sapling Well 31.6 25 1-50 N/A Mostly upland sand ridge. Includes some lower ground.

Canopy Species	% Cover	Size Class	DBH	Age
Red Pine	2	Sapling	2	
Jack Pine	70	Sapling	2	25
White Pine	3	Sapling	2	
Tamarack	3	Sapling	2	
Black Spruce	20	Sapling	2	
Bigtooth Aspen	2	Sapling	2	

76 6122 - Black Spruce Sapling Poor 21.4 5 Immature N/A Stand slow to regenerate in a lot of areas. Portions of the stand more open while center of the stand has more small pole white pine retention. Retention includes infrequent pole/log white pine, submerchantable black spruce and tamarack, dead paper birch. Harvested via Clearcut with retention in 2017: Mary's Skyline Finale 42-003-15.

Canopy Species	% Cover	Size Class	DBH	Age	Sub-Canopy Species	Density	Avg. Height	Size
Black Spruce	55	Sapling/Pole	2	5	Tag Alder	Medium	5 - 10 feet	Tall Shrub
White Pine	15	Pole/Log/Sap	8		White Pine	Medium	>20 feet	Sapling
Jack Pine	6	Sapling	1					
Paper Birch	6	Sapling/Pole	2					
Tamarack	10	Sapling	1					
Red Maple	8	Sapling	1					



Stand	Level 4 Cover Type	Size Density	Acres	Stand Age	BA Range	Managed Site	General Comments																																																
77	42210 - Natural Red Pine	Sawtimber Poor	8.3	90	1-50	N/A	Steep ridges along Skyline Road. Low density log sized red pine with occasional white pine. Regeneration includes red maple, aspen, spruce, red, white and jack pine. Harvested via Clearcut with retention 2017: Mary's Skyline Finale, 42-33-15.																																																
<table border="1"> <thead> <tr> <th>Canopy Species</th> <th>% Cover</th> <th>Size Class</th> <th>DBH</th> <th>Age</th> </tr> </thead> <tbody> <tr> <td>White Pine</td> <td>40</td> <td>Log</td> <td>14</td> <td></td> </tr> <tr> <td>Red Pine</td> <td>60</td> <td>Log/Pole</td> <td>12</td> <td>90</td> </tr> </tbody> </table>		Canopy Species	% Cover	Size Class	DBH	Age		White Pine	40	Log	14		Red Pine	60	Log/Pole	12	90	<table border="1"> <thead> <tr> <th>Sub-Canopy Species</th> <th>Density</th> <th>Avg. Height</th> <th>Size</th> </tr> </thead> <tbody> <tr> <td>Black Spruce</td> <td>Medium</td> <td>Variable</td> <td>Sapling</td> </tr> <tr> <td>White Pine</td> <td>Low</td> <td>< 5 feet</td> <td>Sapling</td> </tr> <tr> <td>Jack Pine</td> <td>Low</td> <td>< 5 feet</td> <td>Sapling</td> </tr> <tr> <td>Quaking Aspen</td> <td>High</td> <td>10 - 20 feet</td> <td>Sapling</td> </tr> <tr> <td>Paper Birch</td> <td>Low</td> <td>>20 feet</td> <td>Sapling</td> </tr> <tr> <td>Red Pine</td> <td>Low</td> <td>< 5 feet</td> <td>Sapling</td> </tr> <tr> <td>Balsam Fir</td> <td>Low</td> <td>Variable</td> <td>Sapling</td> </tr> <tr> <td>Red Maple</td> <td>Medium</td> <td>5 - 10 feet</td> <td>Sapling</td> </tr> </tbody> </table>		Sub-Canopy Species	Density	Avg. Height	Size	Black Spruce	Medium	Variable	Sapling	White Pine	Low	< 5 feet	Sapling	Jack Pine	Low	< 5 feet	Sapling	Quaking Aspen	High	10 - 20 feet	Sapling	Paper Birch	Low	>20 feet	Sapling	Red Pine	Low	< 5 feet	Sapling	Balsam Fir	Low	Variable	Sapling	Red Maple	Medium	5 - 10 feet	Sapling
Canopy Species	% Cover	Size Class	DBH	Age																																																			
White Pine	40	Log	14																																																				
Red Pine	60	Log/Pole	12	90																																																			
Sub-Canopy Species	Density	Avg. Height	Size																																																				
Black Spruce	Medium	Variable	Sapling																																																				
White Pine	Low	< 5 feet	Sapling																																																				
Jack Pine	Low	< 5 feet	Sapling																																																				
Quaking Aspen	High	10 - 20 feet	Sapling																																																				
Paper Birch	Low	>20 feet	Sapling																																																				
Red Pine	Low	< 5 feet	Sapling																																																				
Balsam Fir	Low	Variable	Sapling																																																				
Red Maple	Medium	5 - 10 feet	Sapling																																																				
78	622 - Lowland Shrub	Nonstocked	20.2			No																																																	
79	500 - Water	Nonstocked	1.1			No																																																	
80	623 - Emergent Wetland	Nonstocked	6.0			No																																																	
81	6126 - Lowland Jack Pine	Poletimber Medium	9.0	57	1-50	N/A																																																	
<table border="1"> <thead> <tr> <th>Canopy Species</th> <th>% Cover</th> <th>Size Class</th> <th>DBH</th> <th>Age</th> </tr> </thead> <tbody> <tr> <td>Jack Pine</td> <td>55</td> <td>Pole/Sapling</td> <td>5</td> <td>57</td> </tr> <tr> <td>Black Spruce</td> <td>30</td> <td>Pole/Sapling</td> <td>4</td> <td></td> </tr> <tr> <td>Tamarack</td> <td>15</td> <td>Pole/Sapling</td> <td>4</td> <td></td> </tr> </tbody> </table>		Canopy Species	% Cover	Size Class	DBH	Age	Jack Pine	55	Pole/Sapling	5	57	Black Spruce	30	Pole/Sapling	4		Tamarack	15	Pole/Sapling	4		<table border="1"> <thead> <tr> <th>Sub-Canopy Species</th> <th>Density</th> <th>Avg. Height</th> <th>Size</th> </tr> </thead> <tbody> <tr> <td>Black Spruce</td> <td>Medium</td> <td>Variable</td> <td>Sapling</td> </tr> <tr> <td>Nannyberry</td> <td>Low</td> <td>5 - 10 feet</td> <td>Tall Shrub</td> </tr> </tbody> </table>		Sub-Canopy Species	Density	Avg. Height	Size	Black Spruce	Medium	Variable	Sapling	Nannyberry	Low	5 - 10 feet	Tall Shrub																				
Canopy Species	% Cover	Size Class	DBH	Age																																																			
Jack Pine	55	Pole/Sapling	5	57																																																			
Black Spruce	30	Pole/Sapling	4																																																				
Tamarack	15	Pole/Sapling	4																																																				
Sub-Canopy Species	Density	Avg. Height	Size																																																				
Black Spruce	Medium	Variable	Sapling																																																				
Nannyberry	Low	5 - 10 feet	Tall Shrub																																																				
82	42220 - Natural Jack Pine	Poletimber Well	28.4	45	51-80	N/A	Narrow ridges dominated by jack pine while wider ridges include steep slopes to marshes with more oak, red pine, aspen and white pine. Lots of oak seedlings. Some areas cut in 1960. Some fingers too narrow/steep for logging.																																																
<table border="1"> <thead> <tr> <th>Canopy Species</th> <th>% Cover</th> <th>Size Class</th> <th>DBH</th> <th>Age</th> </tr> </thead> <tbody> <tr> <td>Bigtooth Aspen</td> <td>4</td> <td>Pole</td> <td>6</td> <td></td> </tr> <tr> <td>Jack Pine</td> <td>66</td> <td>Pole/Sapling</td> <td>6</td> <td>45</td> </tr> <tr> <td>Red Pine</td> <td>14</td> <td>Pole/Log</td> <td>9</td> <td></td> </tr> <tr> <td>White Pine</td> <td>10</td> <td>Pole</td> <td>8</td> <td></td> </tr> <tr> <td>Red Oak</td> <td>6</td> <td>Pole/Log</td> <td>9</td> <td></td> </tr> </tbody> </table>		Canopy Species	% Cover	Size Class	DBH	Age		Bigtooth Aspen	4	Pole	6		Jack Pine	66	Pole/Sapling	6	45	Red Pine	14	Pole/Log	9		White Pine	10	Pole	8		Red Oak	6	Pole/Log	9		<table border="1"> <thead> <tr> <th>Sub-Canopy Species</th> <th>Density</th> <th>Avg. Height</th> <th>Size</th> </tr> </thead> <tbody> <tr> <td>Red Oak</td> <td>Medium</td> <td>< 5 feet</td> <td>Sapling</td> </tr> <tr> <td>White Pine</td> <td>Low</td> <td>Variable</td> <td>Sapling</td> </tr> <tr> <td>Red Maple</td> <td>Low</td> <td>Variable</td> <td>Sapling</td> </tr> </tbody> </table>		Sub-Canopy Species	Density	Avg. Height	Size	Red Oak	Medium	< 5 feet	Sapling	White Pine	Low	Variable	Sapling	Red Maple	Low	Variable	Sapling					
Canopy Species	% Cover	Size Class	DBH	Age																																																			
Bigtooth Aspen	4	Pole	6																																																				
Jack Pine	66	Pole/Sapling	6	45																																																			
Red Pine	14	Pole/Log	9																																																				
White Pine	10	Pole	8																																																				
Red Oak	6	Pole/Log	9																																																				
Sub-Canopy Species	Density	Avg. Height	Size																																																				
Red Oak	Medium	< 5 feet	Sapling																																																				
White Pine	Low	Variable	Sapling																																																				
Red Maple	Low	Variable	Sapling																																																				
83	623 - Emergent Wetland	Nonstocked	2.8			No																																																	
84	122 - Road/Parking Lot	Nonstocked	16.3		Immature	Managed Opening	Skyline Road (County Road 510)																																																



Stand	Level 4 Cover Type	Size Density	Acres	Stand Age	BA Range	Managed Site	General Comments
-------	--------------------	--------------	-------	-----------	----------	--------------	------------------

85	6122 - Black Spruce	Sapling Well	18.4	25	Immature	N/A	Variable canopy heights and species composition; low ground. Black spruce sapling dominated with taller white with red pine saplings in association.																														
<table border="1"> <thead> <tr> <th>Canopy Species</th> <th>% Cover</th> <th>Size Class</th> <th>DBH</th> <th>Age</th> </tr> </thead> <tbody> <tr> <td>Jack Pine</td> <td>5</td> <td>Sapling</td> <td>2</td> <td></td> </tr> <tr> <td>Red Pine</td> <td>5</td> <td>Sapling</td> <td>2</td> <td></td> </tr> <tr> <td>Black Spruce</td> <td>65</td> <td>Sapling</td> <td>2</td> <td>25</td> </tr> <tr> <td>White Pine</td> <td>20</td> <td>Sapling</td> <td>3</td> <td></td> </tr> <tr> <td>Northern White Cedar</td> <td>5</td> <td>Pole</td> <td>6</td> <td></td> </tr> </tbody> </table>								Canopy Species	% Cover	Size Class	DBH	Age	Jack Pine	5	Sapling	2		Red Pine	5	Sapling	2		Black Spruce	65	Sapling	2	25	White Pine	20	Sapling	3		Northern White Cedar	5	Pole	6	
Canopy Species	% Cover	Size Class	DBH	Age																																	
Jack Pine	5	Sapling	2																																		
Red Pine	5	Sapling	2																																		
Black Spruce	65	Sapling	2	25																																	
White Pine	20	Sapling	3																																		
Northern White Cedar	5	Pole	6																																		

86	623 - Emergent Wetland	Nonstocked	5.4			No	
-----------	------------------------	------------	-----	--	--	----	--

87	6122 - Black Spruce	Poletimber Medium	74.0	75		N/A																																														
<table border="1"> <thead> <tr> <th>Canopy Species</th> <th>% Cover</th> <th>Size Class</th> <th>DBH</th> <th>Age</th> <th>Sub-Canopy Species</th> <th>Density</th> <th>Avg. Height</th> <th>Size</th> </tr> </thead> <tbody> <tr> <td>Jack Pine</td> <td>30</td> <td>Pole/Sapling</td> <td>6</td> <td></td> <td>Black Spruce</td> <td>Medium</td> <td>Variable</td> <td>Sapling</td> </tr> <tr> <td>Black Spruce</td> <td>50</td> <td>Pole/Sapling</td> <td>5</td> <td>75</td> <td>White Pine</td> <td>Low</td> <td>Variable</td> <td>Sapling</td> </tr> <tr> <td>White Pine</td> <td>5</td> <td>Pole</td> <td>6</td> <td></td> <td>Mountain Holly</td> <td>Medium</td> <td>< 5 feet</td> <td>Tall Shrub</td> </tr> <tr> <td>Tamarack</td> <td>15</td> <td>Pole/Sapling</td> <td>6</td> <td></td> <td>Tamarack</td> <td>Low</td> <td>Variable</td> <td>Sapling</td> </tr> </tbody> </table>								Canopy Species	% Cover	Size Class	DBH	Age	Sub-Canopy Species	Density	Avg. Height	Size	Jack Pine	30	Pole/Sapling	6		Black Spruce	Medium	Variable	Sapling	Black Spruce	50	Pole/Sapling	5	75	White Pine	Low	Variable	Sapling	White Pine	5	Pole	6		Mountain Holly	Medium	< 5 feet	Tall Shrub	Tamarack	15	Pole/Sapling	6		Tamarack	Low	Variable	Sapling
Canopy Species	% Cover	Size Class	DBH	Age	Sub-Canopy Species	Density	Avg. Height	Size																																												
Jack Pine	30	Pole/Sapling	6		Black Spruce	Medium	Variable	Sapling																																												
Black Spruce	50	Pole/Sapling	5	75	White Pine	Low	Variable	Sapling																																												
White Pine	5	Pole	6		Mountain Holly	Medium	< 5 feet	Tall Shrub																																												
Tamarack	15	Pole/Sapling	6		Tamarack	Low	Variable	Sapling																																												

88	622 - Lowland Shrub	Nonstocked	20.3			No									
<table border="1"> <thead> <tr> <th>Sub-Canopy Species</th> <th>Density</th> <th>Avg. Height</th> <th>Size</th> </tr> </thead> <tbody> <tr> <td>Black Spruce</td> <td>Low</td> <td>>20 feet</td> <td>Sapling</td> </tr> </tbody> </table>								Sub-Canopy Species	Density	Avg. Height	Size	Black Spruce	Low	>20 feet	Sapling
Sub-Canopy Species	Density	Avg. Height	Size												
Black Spruce	Low	>20 feet	Sapling												

89	6117 - Lowland Deciduous, Mixed Coniferous	Sawtimber Well	41.0	68	81-110	N/A	Stand unharvested from previous timber sale: Hunters Trail Lowlands 42-017-15. Majority of the aspen is falling out of the canopy. Good class of birch and cedar with other species throughout.																																																																																	
<table border="1"> <thead> <tr> <th>Canopy Species</th> <th>% Cover</th> <th>Size Class</th> <th>DBH</th> <th>Age</th> <th>Sub-Canopy Species</th> <th>Density</th> <th>Avg. Height</th> <th>Size</th> </tr> </thead> <tbody> <tr> <td>Black Spruce</td> <td>8</td> <td>Pole</td> <td>9</td> <td></td> <td>Balsam Fir</td> <td>Low</td> <td>Variable</td> <td>Sapling</td> </tr> <tr> <td>Northern White Cedar</td> <td>15</td> <td>Pole/Log</td> <td>8</td> <td></td> <td>Red Maple</td> <td>Medium</td> <td>< 5 feet</td> <td>Sapling</td> </tr> <tr> <td>Yellow Birch</td> <td>3</td> <td>Log/Pole</td> <td>12</td> <td></td> <td>Tag Alder</td> <td>Low</td> <td>5 - 10 feet</td> <td>Tall Shrub</td> </tr> <tr> <td>Balsam Fir</td> <td>4</td> <td>Pole</td> <td>8</td> <td></td> <td>Northern White Cedar</td> <td>Medium</td> <td>Variable</td> <td>Sapling</td> </tr> <tr> <td>Black Ash</td> <td>2</td> <td>Pole</td> <td>6</td> <td></td> <td></td> <td></td> <td></td> <td></td> </tr> <tr> <td>Paper Birch</td> <td>30</td> <td>Pole</td> <td>7</td> <td>68</td> <td></td> <td></td> <td></td> <td></td> </tr> <tr> <td>Red Maple</td> <td>23</td> <td>Log</td> <td>12</td> <td>98</td> <td></td> <td></td> <td></td> <td></td> </tr> <tr> <td>Quaking Aspen</td> <td>15</td> <td>Log</td> <td>13</td> <td>85</td> <td></td> <td></td> <td></td> <td></td> </tr> </tbody> </table>								Canopy Species	% Cover	Size Class	DBH	Age	Sub-Canopy Species	Density	Avg. Height	Size	Black Spruce	8	Pole	9		Balsam Fir	Low	Variable	Sapling	Northern White Cedar	15	Pole/Log	8		Red Maple	Medium	< 5 feet	Sapling	Yellow Birch	3	Log/Pole	12		Tag Alder	Low	5 - 10 feet	Tall Shrub	Balsam Fir	4	Pole	8		Northern White Cedar	Medium	Variable	Sapling	Black Ash	2	Pole	6						Paper Birch	30	Pole	7	68					Red Maple	23	Log	12	98					Quaking Aspen	15	Log	13	85				
Canopy Species	% Cover	Size Class	DBH	Age	Sub-Canopy Species	Density	Avg. Height	Size																																																																																
Black Spruce	8	Pole	9		Balsam Fir	Low	Variable	Sapling																																																																																
Northern White Cedar	15	Pole/Log	8		Red Maple	Medium	< 5 feet	Sapling																																																																																
Yellow Birch	3	Log/Pole	12		Tag Alder	Low	5 - 10 feet	Tall Shrub																																																																																
Balsam Fir	4	Pole	8		Northern White Cedar	Medium	Variable	Sapling																																																																																
Black Ash	2	Pole	6																																																																																					
Paper Birch	30	Pole	7	68																																																																																				
Red Maple	23	Log	12	98																																																																																				
Quaking Aspen	15	Log	13	85																																																																																				

90	500 - Water	Nonstocked	3.4			No	
-----------	-------------	------------	-----	--	--	----	--



Stand	Level 4 Cover Type	Size Density	Acres	Stand Age	BA Range	Managed Site	General Comments
-------	--------------------	--------------	-------	-----------	----------	--------------	------------------

91	42260 - Natural Pine, Mixed Deciduous	Sawtimber Well	40.5	85	111-140	N/A	Red and white pine dominated stand with oak and aspen in association. Areas dominated by log/pole sized aspen and oak with pine in association. Oak dominated understory in many areas. Scattered and groups of large XL pine 20"+ with legacy trees, especially on the southern slope. Narrow ridges and slopes throughout. Evidence of past logging stumps and stumps with fire charring.																																																							
<table border="1"> <thead> <tr> <th>Canopy Species</th> <th>% Cover</th> <th>Size Class</th> <th>DBH</th> <th>Age</th> </tr> </thead> <tbody> <tr> <td>Red Maple</td> <td>2</td> <td>Pole</td> <td>6</td> <td></td> </tr> <tr> <td>Red Oak</td> <td>10</td> <td>Log/Pole</td> <td>12</td> <td></td> </tr> <tr> <td>Bigtooth Aspen</td> <td>25</td> <td>Log/Pole</td> <td>12</td> <td>85</td> </tr> <tr> <td>Jack Pine</td> <td>2</td> <td>Pole</td> <td>8</td> <td></td> </tr> <tr> <td>White Pine</td> <td>23</td> <td>Log/Pole/XLog</td> <td>14</td> <td></td> </tr> <tr> <td>Red Pine</td> <td>38</td> <td>Log/XLog</td> <td>14</td> <td>85</td> </tr> </tbody> </table>		Canopy Species	% Cover	Size Class	DBH	Age	Red Maple	2	Pole	6		Red Oak	10	Log/Pole	12		Bigtooth Aspen	25	Log/Pole	12	85	Jack Pine	2	Pole	8		White Pine	23	Log/Pole/XLog	14		Red Pine	38	Log/XLog	14	85	<table border="1"> <thead> <tr> <th>Sub-Canopy Species</th> <th>Density</th> <th>Avg. Height</th> <th>Size</th> </tr> </thead> <tbody> <tr> <td>Balsam Fir</td> <td>Medium</td> <td>Variable</td> <td>Sapling</td> </tr> <tr> <td>White Pine</td> <td>Medium</td> <td>Variable</td> <td>Sapling</td> </tr> <tr> <td>Paper Birch</td> <td>Low</td> <td>>20 feet</td> <td>Sapling</td> </tr> <tr> <td>Red Oak</td> <td>High</td> <td>Variable</td> <td>Sapling</td> </tr> <tr> <td>Red Maple</td> <td>Low</td> <td>Variable</td> <td>Sapling</td> </tr> </tbody> </table>		Sub-Canopy Species	Density	Avg. Height	Size	Balsam Fir	Medium	Variable	Sapling	White Pine	Medium	Variable	Sapling	Paper Birch	Low	>20 feet	Sapling	Red Oak	High	Variable	Sapling	Red Maple	Low	Variable	Sapling
Canopy Species	% Cover	Size Class	DBH	Age																																																										
Red Maple	2	Pole	6																																																											
Red Oak	10	Log/Pole	12																																																											
Bigtooth Aspen	25	Log/Pole	12	85																																																										
Jack Pine	2	Pole	8																																																											
White Pine	23	Log/Pole/XLog	14																																																											
Red Pine	38	Log/XLog	14	85																																																										
Sub-Canopy Species	Density	Avg. Height	Size																																																											
Balsam Fir	Medium	Variable	Sapling																																																											
White Pine	Medium	Variable	Sapling																																																											
Paper Birch	Low	>20 feet	Sapling																																																											
Red Oak	High	Variable	Sapling																																																											
Red Maple	Low	Variable	Sapling																																																											

92	42290 - Natural Mixed Pine	Poletimber Medium	5.5	92	1-50	N/A	Stand has drains and sheet flow running between the marsh complexes.																																																					
<table border="1"> <thead> <tr> <th>Canopy Species</th> <th>% Cover</th> <th>Size Class</th> <th>DBH</th> <th>Age</th> </tr> </thead> <tbody> <tr> <td>Red Maple</td> <td>5</td> <td>Pole</td> <td>6</td> <td></td> </tr> <tr> <td>Red Pine</td> <td>17</td> <td>Log</td> <td>12</td> <td></td> </tr> <tr> <td>Quaking Aspen</td> <td>2</td> <td>Pole/Log</td> <td>9</td> <td></td> </tr> <tr> <td>Tamarack</td> <td>5</td> <td>Pole</td> <td>6</td> <td></td> </tr> <tr> <td>Black Spruce</td> <td>10</td> <td>Pole</td> <td>6</td> <td></td> </tr> <tr> <td>White Pine</td> <td>30</td> <td>Log/Pole</td> <td>12</td> <td>92</td> </tr> <tr> <td>Paper Birch</td> <td>3</td> <td>Pole/Log</td> <td>9</td> <td></td> </tr> <tr> <td>Jack Pine</td> <td>28</td> <td>Pole/Log</td> <td>9</td> <td></td> </tr> </tbody> </table>		Canopy Species	% Cover	Size Class	DBH	Age	Red Maple	5	Pole	6		Red Pine	17	Log	12		Quaking Aspen	2	Pole/Log	9		Tamarack	5	Pole	6		Black Spruce	10	Pole	6		White Pine	30	Log/Pole	12	92	Paper Birch	3	Pole/Log	9		Jack Pine	28	Pole/Log	9		<table border="1"> <thead> <tr> <th>Sub-Canopy Species</th> <th>Density</th> <th>Avg. Height</th> <th>Size</th> </tr> </thead> <tbody> <tr> <td>Mountain Holly</td> <td>Low</td> <td>< 5 feet</td> <td>Tall Shrub</td> </tr> <tr> <td>Black Spruce</td> <td>Medium</td> <td>Variable</td> <td>Sapling</td> </tr> </tbody> </table>		Sub-Canopy Species	Density	Avg. Height	Size	Mountain Holly	Low	< 5 feet	Tall Shrub	Black Spruce	Medium	Variable	Sapling
Canopy Species	% Cover	Size Class	DBH	Age																																																								
Red Maple	5	Pole	6																																																									
Red Pine	17	Log	12																																																									
Quaking Aspen	2	Pole/Log	9																																																									
Tamarack	5	Pole	6																																																									
Black Spruce	10	Pole	6																																																									
White Pine	30	Log/Pole	12	92																																																								
Paper Birch	3	Pole/Log	9																																																									
Jack Pine	28	Pole/Log	9																																																									
Sub-Canopy Species	Density	Avg. Height	Size																																																									
Mountain Holly	Low	< 5 feet	Tall Shrub																																																									
Black Spruce	Medium	Variable	Sapling																																																									

93	42290 - Natural Mixed Pine	Sapling Medium	56.1	6	1-50	N/A	Stand harvested via Clearcut with Retention in 2016: Chuck's Place Jack Pine 42-008-15. Residual red pine and spruce along edges and wet areas retained. Stand was Seeded via Snowmobile in April 2019. Northern portion of the site was not seeded due to terrain and residual basal area. New age class of jack pine just starting to become sapling size classes in areas; expect jack pine seedlings to continue to fill in the stand with time. Some areas dominated by moderate to low jack pine seedlings. Significant areas of the stand exhibit two-aged characteristics.																																							
<table border="1"> <thead> <tr> <th>Canopy Species</th> <th>% Cover</th> <th>Size Class</th> <th>DBH</th> <th>Age</th> </tr> </thead> <tbody> <tr> <td>Jack Pine</td> <td>45</td> <td>Sapling</td> <td>1</td> <td>6</td> </tr> <tr> <td>Red Pine</td> <td>28</td> <td>Log/Pole</td> <td>12</td> <td>85</td> </tr> <tr> <td>Red Oak</td> <td>3</td> <td>Sapling</td> <td>1</td> <td></td> </tr> <tr> <td>Black Spruce</td> <td>10</td> <td>Pole</td> <td>6</td> <td></td> </tr> <tr> <td>Quaking Aspen</td> <td>5</td> <td>Sapling</td> <td>1</td> <td></td> </tr> <tr> <td>Red Maple</td> <td>9</td> <td>Sapling</td> <td>1</td> <td></td> </tr> </tbody> </table>		Canopy Species	% Cover	Size Class	DBH	Age	Jack Pine	45	Sapling	1	6	Red Pine	28	Log/Pole	12	85	Red Oak	3	Sapling	1		Black Spruce	10	Pole	6		Quaking Aspen	5	Sapling	1		Red Maple	9	Sapling	1		<table border="1"> <thead> <tr> <th>Sub-Canopy Species</th> <th>Density</th> <th>Avg. Height</th> <th>Size</th> </tr> </thead> <tbody> <tr> <td>Jack Pine</td> <td>Medium</td> <td>< 5 feet</td> <td>Seeding</td> </tr> </tbody> </table>		Sub-Canopy Species	Density	Avg. Height	Size	Jack Pine	Medium	< 5 feet	Seeding
Canopy Species	% Cover	Size Class	DBH	Age																																										
Jack Pine	45	Sapling	1	6																																										
Red Pine	28	Log/Pole	12	85																																										
Red Oak	3	Sapling	1																																											
Black Spruce	10	Pole	6																																											
Quaking Aspen	5	Sapling	1																																											
Red Maple	9	Sapling	1																																											
Sub-Canopy Species	Density	Avg. Height	Size																																											
Jack Pine	Medium	< 5 feet	Seeding																																											

94	6126 - Lowland Jack Pine	Poletimber Poor	3.3	57	1-50	N/A																	
<table border="1"> <thead> <tr> <th>Canopy Species</th> <th>% Cover</th> <th>Size Class</th> <th>DBH</th> <th>Age</th> </tr> </thead> <tbody> <tr> <td>Jack Pine</td> <td>80</td> <td>Sapling/Pole</td> <td>4</td> <td>57</td> </tr> <tr> <td>Black Spruce</td> <td>10</td> <td>Sapling/Pole</td> <td>4</td> <td></td> </tr> <tr> <td>Tamarack</td> <td>10</td> <td>Sapling/Pole</td> <td>4</td> <td></td> </tr> </tbody> </table>		Canopy Species	% Cover	Size Class	DBH	Age	Jack Pine	80	Sapling/Pole	4	57	Black Spruce	10	Sapling/Pole	4		Tamarack	10	Sapling/Pole	4			
Canopy Species	% Cover	Size Class	DBH	Age																			
Jack Pine	80	Sapling/Pole	4	57																			
Black Spruce	10	Sapling/Pole	4																				
Tamarack	10	Sapling/Pole	4																				



Stand	Level 4 Cover Type	Size Density	Acres	Stand Age	BA Range	Managed Site	General Comments																																															
95	6119 - Mixed Lowland Deciduous Forest	Sawtimber Well	8.1	76	51-80	N/A	Drainage between marshes.																																															
		<table border="1"> <thead> <tr> <th>Canopy Species</th> <th>% Cover</th> <th>Size Class</th> <th>DBH</th> <th>Age</th> </tr> </thead> <tbody> <tr> <td>Quaking Aspen</td> <td>30</td> <td>Log</td> <td>12</td> <td>76</td> </tr> <tr> <td>Black Spruce</td> <td>2</td> <td>Pole</td> <td>8</td> <td></td> </tr> <tr> <td>Northern White Cedar</td> <td>3</td> <td>Log</td> <td>12</td> <td></td> </tr> <tr> <td>Paper Birch</td> <td>30</td> <td>Log/Pole</td> <td>10</td> <td></td> </tr> <tr> <td>Red Maple</td> <td>30</td> <td>Log/Pole</td> <td>12</td> <td></td> </tr> <tr> <td>White Pine</td> <td>5</td> <td>Log</td> <td>14</td> <td></td> </tr> </tbody> </table>	Canopy Species	% Cover	Size Class	DBH	Age	Quaking Aspen	30	Log	12	76	Black Spruce	2	Pole	8		Northern White Cedar	3	Log	12		Paper Birch	30	Log/Pole	10		Red Maple	30	Log/Pole	12		White Pine	5	Log	14				<table border="1"> <thead> <tr> <th>Sub-Canopy Species</th> <th>Density</th> <th>Avg. Height</th> <th>Size</th> </tr> </thead> <tbody> <tr> <td>Red Maple</td> <td>Medium</td> <td>Variable</td> <td>Sapling</td> </tr> <tr> <td>Balsam Fir</td> <td>High</td> <td>Variable</td> <td>Sapling</td> </tr> </tbody> </table>	Sub-Canopy Species	Density	Avg. Height	Size	Red Maple	Medium	Variable	Sapling	Balsam Fir	High	Variable	Sapling		
Canopy Species	% Cover	Size Class	DBH	Age																																																		
Quaking Aspen	30	Log	12	76																																																		
Black Spruce	2	Pole	8																																																			
Northern White Cedar	3	Log	12																																																			
Paper Birch	30	Log/Pole	10																																																			
Red Maple	30	Log/Pole	12																																																			
White Pine	5	Log	14																																																			
Sub-Canopy Species	Density	Avg. Height	Size																																																			
Red Maple	Medium	Variable	Sapling																																																			
Balsam Fir	High	Variable	Sapling																																																			
96	6229 - Mixed lowland shrub	Nonstocked	12.4			No	Some S, WP and JP																																															
						<table border="1"> <thead> <tr> <th>Sub-Canopy Species</th> <th>Density</th> <th>Avg. Height</th> <th>Size</th> </tr> </thead> <tbody> <tr> <td>Black Spruce</td> <td>Medium</td> <td>5 - 10 feet</td> <td>Sapling</td> </tr> </tbody> </table>	Sub-Canopy Species	Density	Avg. Height	Size	Black Spruce	Medium	5 - 10 feet	Sapling																																								
Sub-Canopy Species	Density	Avg. Height	Size																																																			
Black Spruce	Medium	5 - 10 feet	Sapling																																																			
97	6122 - Black Spruce	Sapling Medium	19.1	45	1-50	N/A	More deciduous canopy than conifer in the northern portion of the stand. Wet site with stunted overstory. Less canopy as you move south.																																															
		<table border="1"> <thead> <tr> <th>Canopy Species</th> <th>% Cover</th> <th>Size Class</th> <th>DBH</th> <th>Age</th> </tr> </thead> <tbody> <tr> <td>Paper Birch</td> <td>8</td> <td>Sapling</td> <td>2</td> <td></td> </tr> <tr> <td>White Pine</td> <td>10</td> <td>Sapling</td> <td>3</td> <td></td> </tr> <tr> <td>Northern White Cedar</td> <td>2</td> <td>Sapling</td> <td>2</td> <td></td> </tr> <tr> <td>Black Spruce</td> <td>63</td> <td>Sapling/Pole</td> <td>3</td> <td>45</td> </tr> <tr> <td>Red Maple</td> <td>17</td> <td>Sapling</td> <td>3</td> <td></td> </tr> </tbody> </table>	Canopy Species	% Cover	Size Class	DBH	Age	Paper Birch	8	Sapling	2		White Pine	10	Sapling	3		Northern White Cedar	2	Sapling	2		Black Spruce	63	Sapling/Pole	3	45	Red Maple	17	Sapling	3																							
Canopy Species	% Cover	Size Class	DBH	Age																																																		
Paper Birch	8	Sapling	2																																																			
White Pine	10	Sapling	3																																																			
Northern White Cedar	2	Sapling	2																																																			
Black Spruce	63	Sapling/Pole	3	45																																																		
Red Maple	17	Sapling	3																																																			
98	6122 - Black Spruce	Poletimber Well	18.2	80	81-110	N/A	Variable diameters averaging around 6". Occasional log sized tree. Pockets of open wet areas scattered within.																																															
		<table border="1"> <thead> <tr> <th>Canopy Species</th> <th>% Cover</th> <th>Size Class</th> <th>DBH</th> <th>Age</th> </tr> </thead> <tbody> <tr> <td>Red Pine</td> <td>2</td> <td>Pole/Log</td> <td>9</td> <td></td> </tr> <tr> <td>White Pine</td> <td>15</td> <td>Pole</td> <td>8</td> <td></td> </tr> <tr> <td>Paper Birch</td> <td>5</td> <td>Pole</td> <td>6</td> <td></td> </tr> <tr> <td>Black Spruce</td> <td>78</td> <td>Pole</td> <td>6</td> <td>80</td> </tr> </tbody> </table>	Canopy Species	% Cover	Size Class	DBH	Age	Red Pine	2	Pole/Log	9		White Pine	15	Pole	8		Paper Birch	5	Pole	6		Black Spruce	78	Pole	6	80			<table border="1"> <thead> <tr> <th>Sub-Canopy Species</th> <th>Density</th> <th>Avg. Height</th> <th>Size</th> </tr> </thead> <tbody> <tr> <td>Mountain Holly</td> <td>High</td> <td>5 - 10 feet</td> <td>Tall Shrub</td> </tr> <tr> <td>Black Spruce</td> <td>Low</td> <td>Variable</td> <td>Sapling</td> </tr> </tbody> </table>	Sub-Canopy Species	Density	Avg. Height	Size	Mountain Holly	High	5 - 10 feet	Tall Shrub	Black Spruce	Low	Variable	Sapling												
Canopy Species	% Cover	Size Class	DBH	Age																																																		
Red Pine	2	Pole/Log	9																																																			
White Pine	15	Pole	8																																																			
Paper Birch	5	Pole	6																																																			
Black Spruce	78	Pole	6	80																																																		
Sub-Canopy Species	Density	Avg. Height	Size																																																			
Mountain Holly	High	5 - 10 feet	Tall Shrub																																																			
Black Spruce	Low	Variable	Sapling																																																			
99	6122 - Black Spruce	Sapling Poor	5.9	40		N/A																																																
		<table border="1"> <thead> <tr> <th>Canopy Species</th> <th>% Cover</th> <th>Size Class</th> <th>DBH</th> <th>Age</th> </tr> </thead> <tbody> <tr> <td>Tamarack</td> <td>10</td> <td>Sapling</td> <td>2</td> <td></td> </tr> <tr> <td>Black Spruce</td> <td>75</td> <td>Sapling/Pole</td> <td>3</td> <td>40</td> </tr> <tr> <td>Jack Pine</td> <td>5</td> <td>Sapling</td> <td>2</td> <td></td> </tr> <tr> <td>Paper Birch</td> <td>5</td> <td>Sapling</td> <td>2</td> <td></td> </tr> <tr> <td>White Pine</td> <td>5</td> <td>Sapling/Pole</td> <td>3</td> <td></td> </tr> </tbody> </table>	Canopy Species	% Cover	Size Class	DBH	Age	Tamarack	10	Sapling	2		Black Spruce	75	Sapling/Pole	3	40	Jack Pine	5	Sapling	2		Paper Birch	5	Sapling	2		White Pine	5	Sapling/Pole	3																							
Canopy Species	% Cover	Size Class	DBH	Age																																																		
Tamarack	10	Sapling	2																																																			
Black Spruce	75	Sapling/Pole	3	40																																																		
Jack Pine	5	Sapling	2																																																			
Paper Birch	5	Sapling	2																																																			
White Pine	5	Sapling/Pole	3																																																			
100	500 - Water	Nonstocked	1.3			No																																																
101	621 - Floating Aquatic	Nonstocked	2.2			No																																																



Stand	Level 4 Cover Type	Size Density	Acres	Stand Age	BA Range	Managed Site	General Comments
-------	--------------------	--------------	-------	-----------	----------	--------------	------------------

102	42220 - Natural Jack Pine	Poletimber Well	3.4	83		N/A	Occasional RP.
------------	---------------------------	-----------------	-----	----	--	-----	----------------

Canopy Species	% Cover	Size Class	DBH	Age	Sub-Canopy Species	Density	Avg. Height	Size
Jack Pine	100	Pole	8	83	Black Spruce	Low	Variable	Sapling

103	6130 - Fir, Aspen, Maple	Sapling Well	3.3	65	1-50	N/A	Variable canopy species dominated by saplings with occasional poles. Southern edge dominated by black spruce poles.
------------	--------------------------	--------------	-----	----	------	-----	---

Canopy Species	% Cover	Size Class	DBH	Age
Balsam Fir	18	Sapling/Pole	4	
Quaking Aspen	3	Pole/Sapling	6	
Red Maple	44	Sapling/Pole	3	65
Black Spruce	13	Sapling/Pole	3	
White Pine	10	Sapling/Pole	4	
Paper Birch	5	Sapling/Pole	3	
Red Pine	7	Sapling/Pole	3	

104	42290 - Natural Mixed Pine	Poletimber Well	23.5	91	111-140	N/A	Island in middle of vast marsh complex. Jack pine/black spruce.
------------	----------------------------	-----------------	------	----	---------	-----	---

105	6117 - Lowland Deciduous, Mixed Coniferous	Poletimber Medium	5.3	90	81-110	N/A	Wet stand with small upland hummocks within. Upland knolls have the larger diameter canopy trees. Aspen snags.
------------	--	-------------------	-----	----	--------	-----	--

Canopy Species	% Cover	Size Class	DBH	Age	Sub-Canopy Species	Density	Avg. Height	Size
Paper Birch	25	Pole/Log	8		Black Ash	Low	Variable	Sapling
Balsam Fir	5	Pole	7		Balsam Fir	Medium	Variable	Sapling
Black Spruce	13	Pole	7		Tag Alder	Medium	5 - 10 feet	Tall Shrub
Northern White Cedar	5	Pole	7					
Black Ash	10	Pole	5					
Hemlock	2	Log/XLog	16					
Red Maple	40	Pole/Log	9	90				

106	6229 - Mixed lowland shrub	Nonstocked	17.3	0	Immature	6128 - Lowland Coniferous, Mixed Deciduous	Stand harvested via Clearcut with Retention in winter 2021/22: Hunters Trail Lowlands 42-017-15. Little to no regeneration in most areas of the site a year after harvest. Some advanced regeneration of red maple and paper birch in some areas. Standing water in many areas with grasses, sedges and cattails dominating.
------------	----------------------------	------------	------	---	----------	--	--

Sub-Canopy Species	Density	Avg. Height	Size
Northern White Cedar	Low	< 5 feet	Seeding
Black Ash	Low	10 - 20 feet	Sapling
Red Maple	Low	< 5 feet	Sapling
White Pine	Trace	>20 feet	Pole



Stand	Level 4 Cover Type	Size Density	Acres	Stand Age	BA Range	Managed Site	General Comments
-------	--------------------	--------------	-------	-----------	----------	--------------	------------------

107 622 - Lowland Shrub Nonstocked 455.7 Immature No Includes some small JP islands. Auger River flows within stand.

Sub-Canopy Species	Density	Avg. Height	Size
Tamarack	Low	Variable	Sapling
Red Pine	Low	>20 feet	Pole
Black Spruce	Low	Variable	Sapling
White Pine	Low	>20 feet	Pole
Tag Alder	Medium	5 - 10 feet	Tall Shrub
Jack Pine	Low	>20 feet	Pole

108 6229 - Mixed lowland shrub Nonstocked 40.9 No

109 42290 - Natural Mixed Pine Poletimber Well 16.9 45 51-80 N/A Scotch pine planted as filler after harvest. JP naturally regenerated.

Canopy Species	% Cover	Size Class	DBH	Age
Jack Pine	45	Pole/Sapling	6	45
White Pine	3	Pole	8	
Black Spruce	2	Sapling/Pole	4	
Scotch Pine	40	Pole/Sapling	6	45
Red Pine	10	Pole	7	

110 42290 - Natural Mixed Pine Poletimber Medium 2.3 32 1-50 N/A Portions of the stand entering pole size classes. Stand harvested in the 1991.

Canopy Species	% Cover	Size Class	DBH	Age
Red Pine	35	Pole	6	
Black Spruce	5	Sapling	2	
Jack Pine	40	Pole/Sapling	5	32
White Pine	5	Pole/Sapling	6	
Paper Birch	13	Pole/Sapling	5	
Red Maple	2	Sapling/Pole	3	

111 622 - Lowland Shrub Nonstocked 16.9 No

112 622 - Lowland Shrub Nonstocked 6.0 No

113 42290 - Natural Mixed Pine Poletimber Well 21.1 45 1-50 N/A Scotch pine planted as filler after harvest. JP naturally regenerated. Some areas of low ground.

Canopy Species	% Cover	Size Class	DBH	Age	Sub-Canopy Species	Density	Avg. Height	Size
Tamarack	5	Sapling/Pole	4		Mountain Holly	Low	< 5 feet	Tall Shrub
Jack Pine	30	Pole	6	45				
Black Spruce	20	Sapling/Pole	4					
Scotch Pine	45	Pole	6	45				



Stand	Level 4 Cover Type	Size Density	Acres	Stand Age	BA Range	Managed Site	General Comments																																																				
114	622 - Lowland Shrub	Nonstocked	126.3			No	Includes some small JP islands.																																																				
115	622 - Lowland Shrub	Nonstocked	39.6			No																																																					
116	42290 - Natural Mixed Pine	Poletimber Well	20.2	58	111-140	N/A	Island in middle of vast marsh complex. Jack pine and black spruce.																																																				
117	6122 - Black Spruce	Poletimber Well	23.0	82	51-80	N/A	Variety of size classes ranging from stunted sapling areas to areas with poles. Pole sizes scattered throughout.																																																				
<table border="1"> <thead> <tr> <th>Canopy Species</th> <th>% Cover</th> <th>Size Class</th> <th>DBH</th> <th>Age</th> </tr> </thead> <tbody> <tr> <td>Black Spruce</td> <td>90</td> <td>Pole</td> <td>6</td> <td>82</td> </tr> <tr> <td>White Pine</td> <td>2</td> <td>Log</td> <td>14</td> <td></td> </tr> <tr> <td>Tamarack</td> <td>8</td> <td>Pole</td> <td>6</td> <td></td> </tr> </tbody> </table>		Canopy Species	% Cover	Size Class	DBH	Age	Black Spruce	90	Pole	6	82	White Pine	2	Log	14		Tamarack	8	Pole	6		<table border="1"> <thead> <tr> <th>Sub-Canopy Species</th> <th>Density</th> <th>Avg. Height</th> <th>Size</th> </tr> </thead> <tbody> <tr> <td>Red Maple</td> <td>Low</td> <td>Variable</td> <td>Sapling</td> </tr> <tr> <td>Mountain Holly</td> <td>Medium</td> <td>5 - 10 feet</td> <td>Tall Shrub</td> </tr> <tr> <td>Black Spruce</td> <td>Medium</td> <td>Variable</td> <td>Sapling</td> </tr> </tbody> </table>		Sub-Canopy Species	Density	Avg. Height	Size	Red Maple	Low	Variable	Sapling	Mountain Holly	Medium	5 - 10 feet	Tall Shrub	Black Spruce	Medium	Variable	Sapling																				
Canopy Species	% Cover	Size Class	DBH	Age																																																							
Black Spruce	90	Pole	6	82																																																							
White Pine	2	Log	14																																																								
Tamarack	8	Pole	6																																																								
Sub-Canopy Species	Density	Avg. Height	Size																																																								
Red Maple	Low	Variable	Sapling																																																								
Mountain Holly	Medium	5 - 10 feet	Tall Shrub																																																								
Black Spruce	Medium	Variable	Sapling																																																								
118	6122 - Black Spruce	Poletimber Well	25.5	93		N/A	Stand was setup but never harvested in Hunters Trail Lowlands 42-017-15. Black spruce stand with a heavy lowland conifer component. Pockets of lowland aspen with red maple, white birch and balsam. Some blowdown.																																																				
<table border="1"> <thead> <tr> <th>Canopy Species</th> <th>% Cover</th> <th>Size Class</th> <th>DBH</th> <th>Age</th> </tr> </thead> <tbody> <tr> <td>Red Maple</td> <td>10</td> <td>Pole/Log</td> <td>10</td> <td></td> </tr> <tr> <td>Paper Birch</td> <td>15</td> <td>Pole</td> <td>8</td> <td></td> </tr> <tr> <td>Black Spruce</td> <td>55</td> <td>Pole</td> <td>9</td> <td>93</td> </tr> <tr> <td>White Pine</td> <td>2</td> <td>Log</td> <td>14</td> <td></td> </tr> <tr> <td>Northern White Cedar</td> <td>10</td> <td>Pole/Log</td> <td>10</td> <td></td> </tr> <tr> <td>Hemlock</td> <td>6</td> <td>Log</td> <td>14</td> <td></td> </tr> <tr> <td>Yellow Birch</td> <td>2</td> <td>Log/Pole</td> <td>11</td> <td></td> </tr> </tbody> </table>		Canopy Species	% Cover	Size Class	DBH	Age	Red Maple	10	Pole/Log	10		Paper Birch	15	Pole	8		Black Spruce	55	Pole	9	93	White Pine	2	Log	14		Northern White Cedar	10	Pole/Log	10		Hemlock	6	Log	14		Yellow Birch	2	Log/Pole	11		<table border="1"> <thead> <tr> <th>Sub-Canopy Species</th> <th>Density</th> <th>Avg. Height</th> <th>Size</th> </tr> </thead> <tbody> <tr> <td>Balsam Fir</td> <td>Medium</td> <td>Variable</td> <td>Sapling</td> </tr> <tr> <td>Northern White Cedar</td> <td>Medium</td> <td>< 5 feet</td> <td>Sapling</td> </tr> <tr> <td>Black Spruce</td> <td>Medium</td> <td>5 - 10 feet</td> <td>Sapling</td> </tr> </tbody> </table>		Sub-Canopy Species	Density	Avg. Height	Size	Balsam Fir	Medium	Variable	Sapling	Northern White Cedar	Medium	< 5 feet	Sapling	Black Spruce	Medium	5 - 10 feet	Sapling
Canopy Species	% Cover	Size Class	DBH	Age																																																							
Red Maple	10	Pole/Log	10																																																								
Paper Birch	15	Pole	8																																																								
Black Spruce	55	Pole	9	93																																																							
White Pine	2	Log	14																																																								
Northern White Cedar	10	Pole/Log	10																																																								
Hemlock	6	Log	14																																																								
Yellow Birch	2	Log/Pole	11																																																								
Sub-Canopy Species	Density	Avg. Height	Size																																																								
Balsam Fir	Medium	Variable	Sapling																																																								
Northern White Cedar	Medium	< 5 feet	Sapling																																																								
Black Spruce	Medium	5 - 10 feet	Sapling																																																								
119	6122 - Black Spruce	Poletimber Medium	5.9	95	1-50	N/A	Spruce and tamarack dominated lowlands on the fringe of a jack pine ridge.																																																				
120	500 - Water	Nonstocked	9.8			No																																																					
121	6139 - Mixed Lowland Forest	Sapling Medium	10.5	6	1-50	N/A	Stand was not seeded based on higher residual and wet areas. Stand regenerating slowly with a mix of species. Stand harvested via Clearcut: Chuck's Place Jack Pine 42-008-15.																																																				
<table border="1"> <thead> <tr> <th>Canopy Species</th> <th>% Cover</th> <th>Size Class</th> <th>DBH</th> <th>Age</th> </tr> </thead> <tbody> <tr> <td>Red Pine</td> <td>3</td> <td>Log</td> <td>11</td> <td>91</td> </tr> <tr> <td>Red Maple</td> <td>12</td> <td>Sapling</td> <td>1</td> <td>6</td> </tr> <tr> <td>Paper Birch</td> <td>29</td> <td>Sapling</td> <td>1</td> <td>6</td> </tr> <tr> <td>Jack Pine</td> <td>15</td> <td>Sapling</td> <td>1</td> <td>6</td> </tr> <tr> <td>White Pine</td> <td>17</td> <td>Log/Pole</td> <td>11</td> <td>91</td> </tr> <tr> <td>Tamarack</td> <td>6</td> <td>Sapling</td> <td>1</td> <td></td> </tr> <tr> <td>Black Spruce</td> <td>18</td> <td>Sapling/Pole</td> <td>2</td> <td></td> </tr> </tbody> </table>		Canopy Species	% Cover	Size Class	DBH	Age	Red Pine	3	Log	11	91	Red Maple	12	Sapling	1	6	Paper Birch	29	Sapling	1	6	Jack Pine	15	Sapling	1	6	White Pine	17	Log/Pole	11	91	Tamarack	6	Sapling	1		Black Spruce	18	Sapling/Pole	2		<table border="1"> <thead> <tr> <th>Sub-Canopy Species</th> <th>Density</th> <th>Avg. Height</th> <th>Size</th> </tr> </thead> <tbody> <tr> <td>Jack Pine</td> <td>Medium</td> <td>< 5 feet</td> <td>Seeding</td> </tr> </tbody> </table>		Sub-Canopy Species	Density	Avg. Height	Size	Jack Pine	Medium	< 5 feet	Seeding								
Canopy Species	% Cover	Size Class	DBH	Age																																																							
Red Pine	3	Log	11	91																																																							
Red Maple	12	Sapling	1	6																																																							
Paper Birch	29	Sapling	1	6																																																							
Jack Pine	15	Sapling	1	6																																																							
White Pine	17	Log/Pole	11	91																																																							
Tamarack	6	Sapling	1																																																								
Black Spruce	18	Sapling/Pole	2																																																								
Sub-Canopy Species	Density	Avg. Height	Size																																																								
Jack Pine	Medium	< 5 feet	Seeding																																																								



Stand	Level 4 Cover Type	Size Density	Acres	Stand Age	BA Range	Managed Site	General Comments																																																																	
122	42210 - Natural Red Pine	Sawtimber Well	24.8	80	51-80	N/A	Stand harvested via Low Thinning in 2021: Right on the Skyline 42-013-15. Red and white pine marked for retention. More open canopy after harvest on the western most areas of the stand. Northern portions of the stand are larger pole size classes, whereas near the southern portion along the skyline road, more log sizes occupy the canopy. Steep slopes on the stand edges.																																																																	
<table border="1"> <thead> <tr> <th>Canopy Species</th> <th>% Cover</th> <th>Size Class</th> <th>DBH</th> <th>Age</th> </tr> </thead> <tbody> <tr> <td>Red Maple</td> <td>1</td> <td>Pole</td> <td>6</td> <td></td> </tr> <tr> <td>Red Pine</td> <td>65</td> <td>Log/Pole</td> <td>10</td> <td>80</td> </tr> <tr> <td>White Pine</td> <td>26</td> <td>Log/Pole</td> <td>10</td> <td></td> </tr> <tr> <td>Black Spruce</td> <td>2</td> <td>Pole</td> <td>5</td> <td></td> </tr> <tr> <td>Red Oak</td> <td>6</td> <td>Pole</td> <td>8</td> <td></td> </tr> </tbody> </table>		Canopy Species	% Cover	Size Class	DBH	Age		Red Maple	1	Pole	6		Red Pine	65	Log/Pole	10	80	White Pine	26	Log/Pole	10		Black Spruce	2	Pole	5		Red Oak	6	Pole	8		<table border="1"> <thead> <tr> <th>Sub-Canopy Species</th> <th>Density</th> <th>Avg. Height</th> <th>Size</th> </tr> </thead> <tbody> <tr> <td>Black Spruce</td> <td>Low</td> <td>Variable</td> <td>Sapling</td> </tr> <tr> <td>Paper Birch</td> <td>Low</td> <td>>20 feet</td> <td>Sapling</td> </tr> <tr> <td>Bigtooth Aspen</td> <td>High</td> <td>5 - 10 feet</td> <td>Sapling</td> </tr> <tr> <td>Red Maple</td> <td>Low</td> <td>Variable</td> <td>Sapling</td> </tr> </tbody> </table>		Sub-Canopy Species	Density	Avg. Height	Size	Black Spruce	Low	Variable	Sapling	Paper Birch	Low	>20 feet	Sapling	Bigtooth Aspen	High	5 - 10 feet	Sapling	Red Maple	Low	Variable	Sapling																		
Canopy Species	% Cover	Size Class	DBH	Age																																																																				
Red Maple	1	Pole	6																																																																					
Red Pine	65	Log/Pole	10	80																																																																				
White Pine	26	Log/Pole	10																																																																					
Black Spruce	2	Pole	5																																																																					
Red Oak	6	Pole	8																																																																					
Sub-Canopy Species	Density	Avg. Height	Size																																																																					
Black Spruce	Low	Variable	Sapling																																																																					
Paper Birch	Low	>20 feet	Sapling																																																																					
Bigtooth Aspen	High	5 - 10 feet	Sapling																																																																					
Red Maple	Low	Variable	Sapling																																																																					
123	622 - Lowland Shrub	Nonstocked	63.9			No																																																																		
124	621 - Floating Aquatic	Nonstocked	11.5			No	Scattered sapling tamarack and black spruce.																																																																	
125	622 - Lowland Shrub	Nonstocked	63.3			No																																																																		
126	42290 - Natural Mixed Pine	Poletimber Well	21.3	97	111-140	N/A	Island in middle of vast marsh complex. Jack pine and black spruce.																																																																	
127	4319 - Mixed Upland Forest	Sapling Medium	56.0	6	1-50	N/A	Stand harvest via Shelterwood with retention in 2016: Chuck's Place Jack Pine 42-008-15. Residual red and white pine in pockets and single trees occupy the older age class in the stand. Mixed species regeneration throughout the stand. Stand seeded on snowmobile on 3/9/20. Portions of the stand with more canopy were excluded in the seeding.																																																																	
<table border="1"> <thead> <tr> <th>Canopy Species</th> <th>% Cover</th> <th>Size Class</th> <th>DBH</th> <th>Age</th> </tr> </thead> <tbody> <tr> <td>White Pine</td> <td>10</td> <td>Log</td> <td>14</td> <td>91</td> </tr> <tr> <td>Red Pine</td> <td>15</td> <td>Log</td> <td>13</td> <td>91</td> </tr> <tr> <td>Tamarack</td> <td>7</td> <td>Sapling</td> <td>1</td> <td></td> </tr> <tr> <td>Paper Birch</td> <td>35</td> <td>Sapling</td> <td>1</td> <td>6</td> </tr> <tr> <td>Bigtooth Aspen</td> <td>5</td> <td>Sapling</td> <td>1</td> <td></td> </tr> <tr> <td>Black Spruce</td> <td>8</td> <td>Sapling</td> <td>1</td> <td>6</td> </tr> <tr> <td>Red Maple</td> <td>10</td> <td>Sapling</td> <td>1</td> <td></td> </tr> <tr> <td>Jack Pine</td> <td>10</td> <td>Sapling</td> <td>1</td> <td>6</td> </tr> </tbody> </table>		Canopy Species	% Cover	Size Class	DBH	Age		White Pine	10	Log	14	91	Red Pine	15	Log	13	91	Tamarack	7	Sapling	1		Paper Birch	35	Sapling	1	6	Bigtooth Aspen	5	Sapling	1		Black Spruce	8	Sapling	1	6	Red Maple	10	Sapling	1		Jack Pine	10	Sapling	1	6	<table border="1"> <thead> <tr> <th>Sub-Canopy Species</th> <th>Density</th> <th>Avg. Height</th> <th>Size</th> </tr> </thead> <tbody> <tr> <td>Black Spruce</td> <td>Low</td> <td>Variable</td> <td>Seeding</td> </tr> <tr> <td>Mountain Holly</td> <td>Medium</td> <td>< 5 feet</td> <td>Tall Shrub</td> </tr> <tr> <td>Tag Alder</td> <td>Low</td> <td>5 - 10 feet</td> <td>Tall Shrub</td> </tr> <tr> <td>Jack Pine</td> <td>Medium</td> <td>< 5 feet</td> <td>Seeding</td> </tr> <tr> <td>White Pine</td> <td>Low</td> <td>Variable</td> <td>Seeding</td> </tr> </tbody> </table>		Sub-Canopy Species	Density	Avg. Height	Size	Black Spruce	Low	Variable	Seeding	Mountain Holly	Medium	< 5 feet	Tall Shrub	Tag Alder	Low	5 - 10 feet	Tall Shrub	Jack Pine	Medium	< 5 feet	Seeding	White Pine	Low	Variable
Canopy Species	% Cover	Size Class	DBH	Age																																																																				
White Pine	10	Log	14	91																																																																				
Red Pine	15	Log	13	91																																																																				
Tamarack	7	Sapling	1																																																																					
Paper Birch	35	Sapling	1	6																																																																				
Bigtooth Aspen	5	Sapling	1																																																																					
Black Spruce	8	Sapling	1	6																																																																				
Red Maple	10	Sapling	1																																																																					
Jack Pine	10	Sapling	1	6																																																																				
Sub-Canopy Species	Density	Avg. Height	Size																																																																					
Black Spruce	Low	Variable	Seeding																																																																					
Mountain Holly	Medium	< 5 feet	Tall Shrub																																																																					
Tag Alder	Low	5 - 10 feet	Tall Shrub																																																																					
Jack Pine	Medium	< 5 feet	Seeding																																																																					
White Pine	Low	Variable	Seeding																																																																					
128	6122 - Black Spruce	Poletimber Medium	7.4	87		N/A	Black spruce island in middle of vast marsh complex.																																																																	
129	6122 - Black Spruce	Poletimber Poor	12.1	58	1-50	N/A	Lowland spruce dominated by large saplings with pole individuals intermixed; dense canopy in places.																																																																	
<table border="1"> <thead> <tr> <th>Canopy Species</th> <th>% Cover</th> <th>Size Class</th> <th>DBH</th> <th>Age</th> </tr> </thead> <tbody> <tr> <td>White Pine</td> <td>10</td> <td>Log/Pole</td> <td>13</td> <td></td> </tr> <tr> <td>Tamarack</td> <td>10</td> <td>Sapling/Pole</td> <td>4</td> <td></td> </tr> <tr> <td>Red Maple</td> <td>10</td> <td>Pole/Sapling</td> <td>6</td> <td></td> </tr> <tr> <td>Jack Pine</td> <td>10</td> <td>Sapling/Pole</td> <td>4</td> <td></td> </tr> <tr> <td>Black Spruce</td> <td>60</td> <td>Pole/Sapling</td> <td>5</td> <td>58</td> </tr> </tbody> </table>		Canopy Species	% Cover	Size Class	DBH	Age		White Pine	10	Log/Pole	13		Tamarack	10	Sapling/Pole	4		Red Maple	10	Pole/Sapling	6		Jack Pine	10	Sapling/Pole	4		Black Spruce	60	Pole/Sapling	5	58																																								
Canopy Species	% Cover	Size Class	DBH	Age																																																																				
White Pine	10	Log/Pole	13																																																																					
Tamarack	10	Sapling/Pole	4																																																																					
Red Maple	10	Pole/Sapling	6																																																																					
Jack Pine	10	Sapling/Pole	4																																																																					
Black Spruce	60	Pole/Sapling	5	58																																																																				



Stand	Level 4 Cover Type	Size Density	Acres	Stand Age	BA Range	Managed Site	General Comments																																								
130	500 - Water	Nonstocked	4.6		Immature	No																																									
131	6229 - Mixed lowland shrub	Nonstocked	70.8		Immature	612 - Lowland Coniferous Forest	Scattered small pole paper birch, spruce and cedar left post harvest. Patches of cedar also retained within the stand. Stand slow to regenerate in many areas. Stand harvested via Clearcut with Retention in Winter of 2021/22: Right on the Skyline 42-013-15.																																								
		<table border="1"> <thead> <tr> <th>Sub-Canopy Species</th> <th>Density</th> <th>Avg. Height</th> <th>Size</th> </tr> </thead> <tbody> <tr> <td>Paper Birch</td> <td>Low</td> <td>>20 feet</td> <td>Pole</td> </tr> <tr> <td>Northern White Cedar</td> <td>Low</td> <td>>20 feet</td> <td>Pole</td> </tr> <tr> <td>Northern White Cedar</td> <td>Medium</td> <td>Variable</td> <td>Sapling</td> </tr> <tr> <td>Black Spruce</td> <td>Low</td> <td>>20 feet</td> <td>Pole</td> </tr> </tbody> </table>				Sub-Canopy Species	Density	Avg. Height	Size	Paper Birch	Low	>20 feet	Pole	Northern White Cedar	Low	>20 feet	Pole	Northern White Cedar	Medium	Variable	Sapling	Black Spruce	Low	>20 feet	Pole																						
Sub-Canopy Species	Density	Avg. Height	Size																																												
Paper Birch	Low	>20 feet	Pole																																												
Northern White Cedar	Low	>20 feet	Pole																																												
Northern White Cedar	Medium	Variable	Sapling																																												
Black Spruce	Low	>20 feet	Pole																																												
132	622 - Lowland Shrub	Nonstocked	23.9			No																																									
133	42200 - Natural White Pine	Poletimber Poor	8.0	88	1-50	N/A	Stand harvested via Clearcut with Retention in 2021: Right on the Skyline 42-013-15. Acceptable regen is red, white and jack pine, aspen, and spruce.																																								
<table border="1"> <thead> <tr> <th>Canopy Species</th> <th>% Cover</th> <th>Size Class</th> <th>DBH</th> <th>Age</th> </tr> </thead> <tbody> <tr> <td>Red Pine</td> <td>40</td> <td>Pole/Log</td> <td>8</td> <td>88</td> </tr> <tr> <td>White Pine</td> <td>60</td> <td>Pole/Log</td> <td>8</td> <td>88</td> </tr> </tbody> </table>		Canopy Species	% Cover	Size Class	DBH	Age	Red Pine	40	Pole/Log	8	88	White Pine	60	Pole/Log	8	88	<table border="1"> <thead> <tr> <th>Sub-Canopy Species</th> <th>Density</th> <th>Avg. Height</th> <th>Size</th> </tr> </thead> <tbody> <tr> <td>Jack Pine</td> <td>Medium</td> <td>< 5 feet</td> <td>Seeding</td> </tr> <tr> <td>White Pine</td> <td>Low</td> <td>< 5 feet</td> <td>Sapling</td> </tr> <tr> <td>Red Pine</td> <td>Medium</td> <td>< 5 feet</td> <td>Seeding</td> </tr> <tr> <td>Aspen (spp.)</td> <td>Low</td> <td>5 - 10 feet</td> <td>Sapling</td> </tr> <tr> <td>Black Spruce</td> <td>Low</td> <td>Variable</td> <td>Sapling</td> </tr> </tbody> </table>				Sub-Canopy Species	Density	Avg. Height	Size	Jack Pine	Medium	< 5 feet	Seeding	White Pine	Low	< 5 feet	Sapling	Red Pine	Medium	< 5 feet	Seeding	Aspen (spp.)	Low	5 - 10 feet	Sapling	Black Spruce	Low	Variable	Sapling			
Canopy Species	% Cover	Size Class	DBH	Age																																											
Red Pine	40	Pole/Log	8	88																																											
White Pine	60	Pole/Log	8	88																																											
Sub-Canopy Species	Density	Avg. Height	Size																																												
Jack Pine	Medium	< 5 feet	Seeding																																												
White Pine	Low	< 5 feet	Sapling																																												
Red Pine	Medium	< 5 feet	Seeding																																												
Aspen (spp.)	Low	5 - 10 feet	Sapling																																												
Black Spruce	Low	Variable	Sapling																																												
134	6128 - Lowland Coniferous, Mixed Deciduous	Poletimber Medium	3.4	104	1-50	N/A	Low ground situated on the south side of a subtle pine ridge. Variable diameters and species composition. Age estimated from adjacent stand.																																								
<table border="1"> <thead> <tr> <th>Canopy Species</th> <th>% Cover</th> <th>Size Class</th> <th>DBH</th> <th>Age</th> </tr> </thead> <tbody> <tr> <td>Black Spruce</td> <td>20</td> <td>Pole/Sapling</td> <td>6</td> <td></td> </tr> <tr> <td>Paper Birch</td> <td>25</td> <td>Pole/Sapling</td> <td>7</td> <td></td> </tr> <tr> <td>Tamarack</td> <td>40</td> <td>Pole/Sapling</td> <td>5</td> <td>104</td> </tr> <tr> <td>Red Maple</td> <td>15</td> <td>Pole/Sapling</td> <td>5</td> <td></td> </tr> </tbody> </table>		Canopy Species	% Cover	Size Class	DBH	Age	Black Spruce	20	Pole/Sapling	6		Paper Birch	25	Pole/Sapling	7		Tamarack	40	Pole/Sapling	5	104	Red Maple	15	Pole/Sapling	5																						
Canopy Species	% Cover	Size Class	DBH	Age																																											
Black Spruce	20	Pole/Sapling	6																																												
Paper Birch	25	Pole/Sapling	7																																												
Tamarack	40	Pole/Sapling	5	104																																											
Red Maple	15	Pole/Sapling	5																																												
135	6125 - Lowland Black Spruce, Jack Pine	Poletimber Medium	117.2	65	1-50	N/A	Mixed sizes of canopy trees across the large stand. Pockets and scattered pole sized classes. Majority of stand is saplings size classes.																																								
<table border="1"> <thead> <tr> <th>Canopy Species</th> <th>% Cover</th> <th>Size Class</th> <th>DBH</th> <th>Age</th> </tr> </thead> <tbody> <tr> <td>Jack Pine</td> <td>20</td> <td>Pole/Sapling</td> <td>6</td> <td></td> </tr> <tr> <td>Paper Birch</td> <td>10</td> <td>Sapling/Pole</td> <td>4</td> <td></td> </tr> <tr> <td>Black Spruce</td> <td>30</td> <td>Pole/Sapling</td> <td>5</td> <td></td> </tr> <tr> <td>Tamarack</td> <td>40</td> <td>Pole/Sapling</td> <td>5</td> <td>65</td> </tr> </tbody> </table>		Canopy Species	% Cover	Size Class	DBH	Age	Jack Pine	20	Pole/Sapling	6		Paper Birch	10	Sapling/Pole	4		Black Spruce	30	Pole/Sapling	5		Tamarack	40	Pole/Sapling	5	65	<table border="1"> <thead> <tr> <th>Sub-Canopy Species</th> <th>Density</th> <th>Avg. Height</th> <th>Size</th> </tr> </thead> <tbody> <tr> <td>Tag Alder</td> <td>Medium</td> <td>< 5 feet</td> <td>Tall Shrub</td> </tr> <tr> <td>Willow spp.</td> <td>Medium</td> <td>< 5 feet</td> <td>Tall Shrub</td> </tr> <tr> <td>Mountain Holly</td> <td>Low</td> <td>< 5 feet</td> <td>Tall Shrub</td> </tr> </tbody> </table>				Sub-Canopy Species	Density	Avg. Height	Size	Tag Alder	Medium	< 5 feet	Tall Shrub	Willow spp.	Medium	< 5 feet	Tall Shrub	Mountain Holly	Low	< 5 feet	Tall Shrub	
Canopy Species	% Cover	Size Class	DBH	Age																																											
Jack Pine	20	Pole/Sapling	6																																												
Paper Birch	10	Sapling/Pole	4																																												
Black Spruce	30	Pole/Sapling	5																																												
Tamarack	40	Pole/Sapling	5	65																																											
Sub-Canopy Species	Density	Avg. Height	Size																																												
Tag Alder	Medium	< 5 feet	Tall Shrub																																												
Willow spp.	Medium	< 5 feet	Tall Shrub																																												
Mountain Holly	Low	< 5 feet	Tall Shrub																																												
136	622 - Lowland Shrub	Nonstocked	122.2			No																																									



Stand	Level 4 Cover Type	Size Density	Acres	Stand Age	BA Range	Managed Site	General Comments																																													
137	4221 - Natural Red Pine	Sawtimber Well	2.4	102	81-110	N/A	Red pine stand with a good component of jack pine, in patches. Fairly steep ridge of timber, accessible across private lands only. May be too steep to treat, in places. Older jack pine being replaced by red pine. Fairly good red pine regen (up to 4" dbh size) in spots. Stand notes and data from adjacent stand in neighboring compartment:																																													
138	42290 - Natural Mixed Pine	Sawtimber Medium	4.9	100	141-170	N/A	Isolated pine ridge on the back side of Roy Lake. Mix of red and white pine with jack pine and aspen.																																													
139	42290 - Natural Mixed Pine	Sawtimber Well	5.2	100	81-110	N/A	Isolated pine ridge.																																													
140	42290 - Natural Mixed Pine	Sawtimber Well	1.9	99	141-170	N/A	Continuation of a mixed pine ridge from the adjacent compartment. Data from adjacent stand.																																													
<table border="1"> <thead> <tr> <th>Canopy Species</th> <th>% Cover</th> <th>Size Class</th> <th>DBH</th> <th>Age</th> </tr> </thead> <tbody> <tr> <td>Hemlock</td> <td>2</td> <td>Log/Pole</td> <td>12</td> <td></td> </tr> <tr> <td>Red Pine</td> <td>40</td> <td>Log/XLog/Pole</td> <td>16</td> <td></td> </tr> <tr> <td>Black Spruce</td> <td>3</td> <td>Pole</td> <td>7</td> <td></td> </tr> <tr> <td>Red Maple</td> <td>2</td> <td>Pole/Log</td> <td>8</td> <td></td> </tr> <tr> <td>Quaking Aspen</td> <td>2</td> <td>Log/Pole</td> <td>12</td> <td></td> </tr> <tr> <td>Northern White Cedar</td> <td>2</td> <td>Pole</td> <td>7</td> <td></td> </tr> <tr> <td>White Pine</td> <td>47</td> <td>Log/XLog/Pole</td> <td>16</td> <td>99</td> </tr> <tr> <td>Paper Birch</td> <td>2</td> <td>Pole/Log</td> <td>9</td> <td></td> </tr> </tbody> </table>								Canopy Species	% Cover	Size Class	DBH	Age	Hemlock	2	Log/Pole	12		Red Pine	40	Log/XLog/Pole	16		Black Spruce	3	Pole	7		Red Maple	2	Pole/Log	8		Quaking Aspen	2	Log/Pole	12		Northern White Cedar	2	Pole	7		White Pine	47	Log/XLog/Pole	16	99	Paper Birch	2	Pole/Log	9	
Canopy Species	% Cover	Size Class	DBH	Age																																																
Hemlock	2	Log/Pole	12																																																	
Red Pine	40	Log/XLog/Pole	16																																																	
Black Spruce	3	Pole	7																																																	
Red Maple	2	Pole/Log	8																																																	
Quaking Aspen	2	Log/Pole	12																																																	
Northern White Cedar	2	Pole	7																																																	
White Pine	47	Log/XLog/Pole	16	99																																																
Paper Birch	2	Pole/Log	9																																																	
141	42290 - Natural Mixed Pine	Sapling Well	2.5	25	Immature	N/A	Regen 10-20' tall.																																													
<table border="1"> <thead> <tr> <th>Canopy Species</th> <th>% Cover</th> <th>Size Class</th> <th>DBH</th> <th>Age</th> </tr> </thead> <tbody> <tr> <td>Black Spruce</td> <td>15</td> <td>Sapling</td> <td>1</td> <td></td> </tr> <tr> <td>Tamarack</td> <td>3</td> <td>Sapling</td> <td>1</td> <td></td> </tr> <tr> <td>White Pine</td> <td>3</td> <td>Pole</td> <td>8</td> <td></td> </tr> <tr> <td>Red Pine</td> <td>2</td> <td>Pole</td> <td>8</td> <td></td> </tr> <tr> <td>Paper Birch</td> <td>10</td> <td>Sapling</td> <td>1</td> <td></td> </tr> <tr> <td>Quaking Aspen</td> <td>10</td> <td>Sapling</td> <td>1</td> <td></td> </tr> <tr> <td>Jack Pine</td> <td>55</td> <td>Sapling</td> <td>1</td> <td>25</td> </tr> <tr> <td>Red Maple</td> <td>2</td> <td>Sapling</td> <td>1</td> <td></td> </tr> </tbody> </table>								Canopy Species	% Cover	Size Class	DBH	Age	Black Spruce	15	Sapling	1		Tamarack	3	Sapling	1		White Pine	3	Pole	8		Red Pine	2	Pole	8		Paper Birch	10	Sapling	1		Quaking Aspen	10	Sapling	1		Jack Pine	55	Sapling	1	25	Red Maple	2	Sapling	1	
Canopy Species	% Cover	Size Class	DBH	Age																																																
Black Spruce	15	Sapling	1																																																	
Tamarack	3	Sapling	1																																																	
White Pine	3	Pole	8																																																	
Red Pine	2	Pole	8																																																	
Paper Birch	10	Sapling	1																																																	
Quaking Aspen	10	Sapling	1																																																	
Jack Pine	55	Sapling	1	25																																																
Red Maple	2	Sapling	1																																																	
142	6122 - Black Spruce	Poletimber Well	4.2	85	51-80	N/A	Below steep ridge.																																													
<table border="1"> <thead> <tr> <th>Canopy Species</th> <th>% Cover</th> <th>Size Class</th> <th>DBH</th> <th>Age</th> <th>Sub-Canopy Species</th> <th>Density</th> <th>Avg. Height</th> <th>Size</th> </tr> </thead> <tbody> <tr> <td>Red Maple</td> <td>5</td> <td>Pole</td> <td>8</td> <td></td> <td>Tag Alder</td> <td>Low</td> <td>5 - 10 feet</td> <td>Tall Shrub</td> </tr> <tr> <td>Black Spruce</td> <td>75</td> <td>Pole</td> <td>8</td> <td>85</td> <td>Mountain Holly</td> <td>Low</td> <td>5 - 10 feet</td> <td>Tall Shrub</td> </tr> <tr> <td>White Pine</td> <td>15</td> <td>Pole</td> <td>9</td> <td></td> <td></td> <td></td> <td></td> <td></td> </tr> <tr> <td>Northern White Cedar</td> <td>5</td> <td>Pole</td> <td>8</td> <td></td> <td></td> <td></td> <td></td> <td></td> </tr> </tbody> </table>								Canopy Species	% Cover	Size Class	DBH	Age	Sub-Canopy Species	Density	Avg. Height	Size	Red Maple	5	Pole	8		Tag Alder	Low	5 - 10 feet	Tall Shrub	Black Spruce	75	Pole	8	85	Mountain Holly	Low	5 - 10 feet	Tall Shrub	White Pine	15	Pole	9						Northern White Cedar	5	Pole	8					
Canopy Species	% Cover	Size Class	DBH	Age	Sub-Canopy Species	Density	Avg. Height	Size																																												
Red Maple	5	Pole	8		Tag Alder	Low	5 - 10 feet	Tall Shrub																																												
Black Spruce	75	Pole	8	85	Mountain Holly	Low	5 - 10 feet	Tall Shrub																																												
White Pine	15	Pole	9																																																	
Northern White Cedar	5	Pole	8																																																	



Stand	Level 4 Cover Type	Size Density	Acres	Stand Age	BA Range	Managed Site	General Comments																																																								
143	622 - Lowland Shrub	Nonstocked	0.3			No	Within Sleeper Lake Fire 2007																																																								
144	4132 - Aspen, Jack Pine	Sapling Well	5.0	16	Immature	N/A	Small upland island ridge of aspen and jack pine saplings with scattered poles of jack pine and infrequent scattered white pine.																																																								
145	42201 - Natural White Pine, Mixed Deciduous	Poletimber Medium	2.4	55	51-80	N/A	Small upland island ridge of white pine with aspen, red pine and jack pine.																																																								
146	6122 - Black Spruce	Poletimber Medium	7.3	55	1-50	N/A	Moderately burned by Sleeper Lake Fire 2007. Lowland edge of an upland island. Dominated by black spruce with some jack pine, white pine and aspen.																																																								
147	622 - Lowland Shrub	Nonstocked	8.9		Immature	No	Includes some small JP islands. Auger River flows within stand.																																																								
		<table border="1"> <thead> <tr> <th>Sub-Canopy Species</th> <th>Density</th> <th>Avg. Height</th> <th>Size</th> </tr> </thead> <tbody> <tr> <td>Tag Alder</td> <td>Medium</td> <td>5 - 10 feet</td> <td>Tall Shrub</td> </tr> <tr> <td>Black Spruce</td> <td>Low</td> <td>Variable</td> <td>Sapling</td> </tr> <tr> <td>Tamarack</td> <td>Low</td> <td>Variable</td> <td>Sapling</td> </tr> <tr> <td>Jack Pine</td> <td>Low</td> <td>>20 feet</td> <td>Pole</td> </tr> <tr> <td>White Pine</td> <td>Low</td> <td>>20 feet</td> <td>Pole</td> </tr> <tr> <td>Red Pine</td> <td>Low</td> <td>>20 feet</td> <td>Pole</td> </tr> </tbody> </table>				Sub-Canopy Species	Density	Avg. Height	Size	Tag Alder	Medium	5 - 10 feet	Tall Shrub	Black Spruce	Low	Variable	Sapling	Tamarack	Low	Variable	Sapling	Jack Pine	Low	>20 feet	Pole	White Pine	Low	>20 feet	Pole	Red Pine	Low	>20 feet	Pole																														
Sub-Canopy Species	Density	Avg. Height	Size																																																												
Tag Alder	Medium	5 - 10 feet	Tall Shrub																																																												
Black Spruce	Low	Variable	Sapling																																																												
Tamarack	Low	Variable	Sapling																																																												
Jack Pine	Low	>20 feet	Pole																																																												
White Pine	Low	>20 feet	Pole																																																												
Red Pine	Low	>20 feet	Pole																																																												
148	6125 - Lowland Black Spruce, Jack Pine	Poletimber Poor	8.7	84	81-110	N/A	Wetter ground; small pole sized black spruce dominated with similar sized white pine, and infrequent paper birch and red maple. Denser areas around 50 - 100 basal area. More open areas have at tamarack component. Stunted pockets intermixed are more treed bog covertype.																																																								
		<table border="1"> <thead> <tr> <th>Canopy Species</th> <th>% Cover</th> <th>Size Class</th> <th>DBH</th> <th>Age</th> </tr> </thead> <tbody> <tr> <td>White Pine</td> <td>15</td> <td>Pole</td> <td>6</td> <td></td> </tr> <tr> <td>Red Maple</td> <td>10</td> <td>Pole/Sapling</td> <td>5</td> <td></td> </tr> <tr> <td>Quaking Aspen</td> <td>2</td> <td>Pole</td> <td>6</td> <td></td> </tr> <tr> <td>Paper Birch</td> <td>7</td> <td>Pole</td> <td>6</td> <td></td> </tr> <tr> <td>Black Spruce</td> <td>43</td> <td>Pole</td> <td>6</td> <td>84</td> </tr> <tr> <td>Tamarack</td> <td>15</td> <td>Pole</td> <td>6</td> <td></td> </tr> <tr> <td>Jack Pine</td> <td>8</td> <td>Pole</td> <td>6</td> <td>84</td> </tr> </tbody> </table>				Canopy Species	% Cover	Size Class	DBH	Age	White Pine	15	Pole	6		Red Maple	10	Pole/Sapling	5		Quaking Aspen	2	Pole	6		Paper Birch	7	Pole	6		Black Spruce	43	Pole	6	84	Tamarack	15	Pole	6		Jack Pine	8	Pole	6	84	<table border="1"> <thead> <tr> <th>Sub-Canopy Species</th> <th>Density</th> <th>Avg. Height</th> <th>Size</th> </tr> </thead> <tbody> <tr> <td>Mountain Holly</td> <td>Low</td> <td>5 - 10 feet</td> <td>Tall Shrub</td> </tr> <tr> <td>Tag Alder</td> <td>Medium</td> <td>5 - 10 feet</td> <td>Tall Shrub</td> </tr> <tr> <td>Nannyberry</td> <td>Low</td> <td>5 - 10 feet</td> <td>Tall Shrub</td> </tr> </tbody> </table>		Sub-Canopy Species	Density	Avg. Height	Size	Mountain Holly	Low	5 - 10 feet	Tall Shrub	Tag Alder	Medium	5 - 10 feet	Tall Shrub	Nannyberry	Low	5 - 10 feet	Tall Shrub
Canopy Species	% Cover	Size Class	DBH	Age																																																											
White Pine	15	Pole	6																																																												
Red Maple	10	Pole/Sapling	5																																																												
Quaking Aspen	2	Pole	6																																																												
Paper Birch	7	Pole	6																																																												
Black Spruce	43	Pole	6	84																																																											
Tamarack	15	Pole	6																																																												
Jack Pine	8	Pole	6	84																																																											
Sub-Canopy Species	Density	Avg. Height	Size																																																												
Mountain Holly	Low	5 - 10 feet	Tall Shrub																																																												
Tag Alder	Medium	5 - 10 feet	Tall Shrub																																																												
Nannyberry	Low	5 - 10 feet	Tall Shrub																																																												
149	6122 - Black Spruce	Sapling Medium	12.8	55	1-50	N/A	Transition zone between lowlands without canopy and higher ground to the ridge. Pockets of pure black spruce with mixed composition across the stand.																																																								
		<table border="1"> <thead> <tr> <th>Canopy Species</th> <th>% Cover</th> <th>Size Class</th> <th>DBH</th> <th>Age</th> </tr> </thead> <tbody> <tr> <td>Black Spruce</td> <td>55</td> <td>Sapling/Pole</td> <td>3</td> <td>55</td> </tr> <tr> <td>Paper Birch</td> <td>8</td> <td>Pole</td> <td>6</td> <td></td> </tr> <tr> <td>White Pine</td> <td>25</td> <td>Sapling/Pole</td> <td>4</td> <td></td> </tr> <tr> <td>Tamarack</td> <td>10</td> <td>Sapling/Pole</td> <td>3</td> <td></td> </tr> <tr> <td>Jack Pine</td> <td>2</td> <td>Sapling/Pole</td> <td>4</td> <td></td> </tr> </tbody> </table>				Canopy Species	% Cover	Size Class	DBH	Age	Black Spruce	55	Sapling/Pole	3	55	Paper Birch	8	Pole	6		White Pine	25	Sapling/Pole	4		Tamarack	10	Sapling/Pole	3		Jack Pine	2	Sapling/Pole	4																													
Canopy Species	% Cover	Size Class	DBH	Age																																																											
Black Spruce	55	Sapling/Pole	3	55																																																											
Paper Birch	8	Pole	6																																																												
White Pine	25	Sapling/Pole	4																																																												
Tamarack	10	Sapling/Pole	3																																																												
Jack Pine	2	Sapling/Pole	4																																																												



Stand	Level 4 Cover Type	Size Density	Acres	Stand Age	BA Range	Managed Site	General Comments					
150	622 - Lowland Shrub	Nonstocked	6.2		Immature	No	Includes some small JP islands. Auger River flows within stand.					
								Sub-Canopy Species	Density	Avg. Height	Size	
								White Pine	Low	>20 feet	Pole	
								Red Pine	Low	>20 feet	Pole	
								Jack Pine	Low	>20 feet	Pole	
								Tag Alder	Medium	5 - 10 feet	Tall Shrub	
								Black Spruce	Low	Variable	Sapling	
Tamarack	Low	Variable	Sapling									
151	6122 - Black Spruce	Sapling Medium	6.0	55	1-50	N/A						
								Canopy Species	% Cover	Size Class	DBH	Age
								Tamarack	15	Sapling/Pole	3	
								Jack Pine	8	Sapling/Pole	3	
								Black Spruce	67	Sapling/Pole	2	55
White Pine	10	Pole	5									
152	6122 - Black Spruce	Sapling Medium	29.1	55		N/A						
								Canopy Species	% Cover	Size Class	DBH	Age
								Black Spruce	65	Sapling/Pole	2	55
								Tamarack	5	Sapling/Pole	2	
								Jack Pine	25	Sapling/Pole	2	
White Pine	5	Sapling/Pole	2									
153	6122 - Black Spruce	Poletimber Medium	7.0	65	1-50	N/A						
154	6229 - Mixed lowland shrub	Nonstocked	14.6	0		No	Scattered sapling and pole black spruce and tamarack. Open stand. Portion of the stand was in the adjacent timber sale and was not harvested last entry.					
155	6229 - Mixed lowland shrub	Nonstocked	27.3	0		No	Mixed sizes of canopy trees across the large stand. Pockets and scattered pole sized classes. Majority of stand is saplings size classes.					
								Sub-Canopy Species	Density	Avg. Height	Size	
								Black Spruce	Low	10 - 20 feet	Sapling	
								Tamarack	Low	Variable	Sapling	
156	6122 - Black Spruce	Sapling Medium	4.9	65	1-50	N/A	Sapling pocket of lowland conifer.					
								Canopy Species	% Cover	Size Class	DBH	Age
								Paper Birch	5	Sapling	2	
								Tamarack	30	Sapling	2	
								Black Spruce	65	Sapling	3	65
								Sub-Canopy Species	Density	Avg. Height	Size	
								Mountain Holly	Low	< 5 feet	Tall Shrub	
Willow spp.	Medium	< 5 feet	Tall Shrub									
Tag Alder	Medium	< 5 feet	Tall Shrub									
157	42290 - Natural Mixed Pine	Sawtimber Well	3.4	110	111-140	N/A	Isolated pine dominated ridge.					



Stand	Level 4 Cover Type	Size Density	Acres	Stand Age	BA Range	Managed Site	General Comments																																						
158	42290 - Natural Mixed Pine	Sawtimber Well	4.0	110	111-140	N/A	Isolated pine dominated ridge.																																						
159	6122 - Black Spruce	Sapling Well	7.2	5	Immature	N/A	Uncut portion of the adjacent harvest: Harvested via Clearcut with Retention in 2017: Mary's Skyline Finale 42-003-15.																																						
		<table border="1"> <thead> <tr> <th>Canopy Species</th> <th>% Cover</th> <th>Size Class</th> <th>DBH</th> <th>Age</th> </tr> </thead> <tbody> <tr> <td>Black Spruce</td> <td>65</td> <td>Sapling/Pole</td> <td>2</td> <td>5</td> </tr> <tr> <td>White Pine</td> <td>5</td> <td>Pole/Log/Sap</td> <td>8</td> <td></td> </tr> <tr> <td>Tamarack</td> <td>24</td> <td>Sapling/Pole</td> <td>2</td> <td></td> </tr> <tr> <td>Paper Birch</td> <td>6</td> <td>Sapling/Pole</td> <td>2</td> <td></td> </tr> </tbody> </table>	Canopy Species	% Cover	Size Class	DBH	Age	Black Spruce	65	Sapling/Pole	2	5	White Pine	5	Pole/Log/Sap	8		Tamarack	24	Sapling/Pole	2		Paper Birch	6	Sapling/Pole	2				<table border="1"> <thead> <tr> <th>Sub-Canopy Species</th> <th>Density</th> <th>Avg. Height</th> <th>Size</th> </tr> </thead> <tbody> <tr> <td>Tag Alder</td> <td>Medium</td> <td>5 - 10 feet</td> <td>Tall Shrub</td> </tr> </tbody> </table>	Sub-Canopy Species	Density	Avg. Height	Size	Tag Alder	Medium	5 - 10 feet	Tall Shrub							
Canopy Species	% Cover	Size Class	DBH	Age																																									
Black Spruce	65	Sapling/Pole	2	5																																									
White Pine	5	Pole/Log/Sap	8																																										
Tamarack	24	Sapling/Pole	2																																										
Paper Birch	6	Sapling/Pole	2																																										
Sub-Canopy Species	Density	Avg. Height	Size																																										
Tag Alder	Medium	5 - 10 feet	Tall Shrub																																										
160	613 - Lowland Mixed Forest	Sapling Well	0.8	60	1-50	N/A	Spruce lowlands with heavy component of maple and birch. Tamarack in association. Wet with tag alder understory in places.																																						
161	42220 - Natural Jack Pine	Poletimber Well	6.5	97		N/A	Island in middle of vast marsh complex. Jack pine dominated with black spruce on the edges. Aspen and mixed pine in association.																																						
162	500 - Water	Nonstocked	1.0			No																																							
163	6119 - Mixed Lowland Deciduous Forest	Sapling Well	5.3	45	1-50	N/A	Unproductive deciduous lowlands. Stunted. Dense canopy as you move westward in the stand.																																						
		<table border="1"> <thead> <tr> <th>Canopy Species</th> <th>% Cover</th> <th>Size Class</th> <th>DBH</th> <th>Age</th> </tr> </thead> <tbody> <tr> <td>Red Maple</td> <td>55</td> <td>Sapling/Pole</td> <td>3</td> <td>45</td> </tr> <tr> <td>Black Spruce</td> <td>10</td> <td>Sapling</td> <td>3</td> <td>45</td> </tr> <tr> <td>White Pine</td> <td>5</td> <td>Sapling</td> <td>3</td> <td></td> </tr> <tr> <td>Paper Birch</td> <td>28</td> <td>Sapling/Pole</td> <td>3</td> <td></td> </tr> <tr> <td>Northern White Cedar</td> <td>2</td> <td>Sapling</td> <td>2</td> <td></td> </tr> </tbody> </table>	Canopy Species	% Cover	Size Class	DBH	Age	Red Maple	55	Sapling/Pole	3	45	Black Spruce	10	Sapling	3	45	White Pine	5	Sapling	3		Paper Birch	28	Sapling/Pole	3		Northern White Cedar	2	Sapling	2				<table border="1"> <thead> <tr> <th>Sub-Canopy Species</th> <th>Density</th> <th>Avg. Height</th> <th>Size</th> </tr> </thead> <tbody> <tr> <td>Tag Alder</td> <td>Medium</td> <td>5 - 10 feet</td> <td>Tall Shrub</td> </tr> </tbody> </table>	Sub-Canopy Species	Density	Avg. Height	Size	Tag Alder	Medium	5 - 10 feet	Tall Shrub		
Canopy Species	% Cover	Size Class	DBH	Age																																									
Red Maple	55	Sapling/Pole	3	45																																									
Black Spruce	10	Sapling	3	45																																									
White Pine	5	Sapling	3																																										
Paper Birch	28	Sapling/Pole	3																																										
Northern White Cedar	2	Sapling	2																																										
Sub-Canopy Species	Density	Avg. Height	Size																																										
Tag Alder	Medium	5 - 10 feet	Tall Shrub																																										
164	622 - Lowland Shrub	Nonstocked	92.8			No	Includes some small JP islands.																																						
165	6122 - Black Spruce	Poletimber Well	6.6	75	81-110	N/A	Stand was setup for Clearcut with Retention in 2016: Chuck's Place Jack Pine 42-008-15 but this portion went unharvested. Stand is situated near the road but wet ground between the road and the stand.																																						
		<table border="1"> <thead> <tr> <th>Canopy Species</th> <th>% Cover</th> <th>Size Class</th> <th>DBH</th> <th>Age</th> </tr> </thead> <tbody> <tr> <td>Jack Pine</td> <td>12</td> <td>Pole</td> <td>7</td> <td></td> </tr> <tr> <td>White Pine</td> <td>12</td> <td>Log/Pole</td> <td>10</td> <td></td> </tr> <tr> <td>Red Maple</td> <td>3</td> <td>Pole</td> <td>6</td> <td></td> </tr> <tr> <td>Black Spruce</td> <td>53</td> <td>Pole</td> <td>6</td> <td>75</td> </tr> <tr> <td>Tamarack</td> <td>5</td> <td>Pole</td> <td>6</td> <td></td> </tr> <tr> <td>Paper Birch</td> <td>15</td> <td>Pole</td> <td>7</td> <td></td> </tr> </tbody> </table>	Canopy Species	% Cover	Size Class	DBH	Age	Jack Pine	12	Pole	7		White Pine	12	Log/Pole	10		Red Maple	3	Pole	6		Black Spruce	53	Pole	6	75	Tamarack	5	Pole	6		Paper Birch	15	Pole	7									
Canopy Species	% Cover	Size Class	DBH	Age																																									
Jack Pine	12	Pole	7																																										
White Pine	12	Log/Pole	10																																										
Red Maple	3	Pole	6																																										
Black Spruce	53	Pole	6	75																																									
Tamarack	5	Pole	6																																										
Paper Birch	15	Pole	7																																										