



Compartment Review Presentation

Roscommon Forest Management Unit

Compartment 71085

Entry Year 2026

Acreage: 4,907

County Ogemaw

Management Area: High Sand Plains

Stand Examiner: Jason Lewicki

Legal Description:

: T23N, R2E Sections 3, 4, 5, 8, 9, 10, 15, 16, 17, 21, 22.

Identified Planning Goals:

Prescribe harvests for aspen blocks, balancing the aspen age-class distribution while retaining under-represented species within these stands, primarily oak and pine, to maintain species diversity and provide wildlife value. Liquidate 1930s era red pine plantations before growing out of merchantability which will regenerate oak. Prescribe harvests to existing oak stands to promote the recruitment of white pine into the overstory.

Soil and topography:

Soils are generally sandier and of poorer nutrient quality on the west end of the compartment. Soil productivity increases as you reach the east end of the compartment. Soils consist mostly of Graycalm Sands, Rubicon Sands, Klacking Sands, and Montcalm Loamy Sands. Terrain in the NW quarter is mostly flat, with increasing topography to the south and east.

Ownership Patterns, Development, and Land Use in and Around the Compartment:

State ownership is solid in the northern portions with interspersed private to the south. The area is highly used recreationally for hunting and ORV riding.

Unique Natural Features:

Hill's thistle record to northwest. Bald eagle records to the northeast. Blanding's turtle 2 miles east of the compartment.

Archeological, Historical, and Cultural Features:

2 archaeological sites appear to be old homestead sites.

Special Management Designations or Considerations:

Sections 4, 5 & 9 are within endangered species Kirtland's warbler habitat (Damon Unit).

Watershed and Fisheries Considerations:

The east end of this compartment contains several small Coldwater streams which drain into the Rifle River. Riparian buffers will be utilized in sections 15 & 22 around high priority streams.

Wildlife Habitat Considerations:

Mineral Resource and Development Concerns and/or Restrictions

Surface sediments consist of glacial outwash sand and gravel and postglacial alluvium. The glacial drift thickness varies between 400 and 600 feet. Beneath the glacial drift are the Mississippian Michigan Formation and Bayport Limestone. The Michigan is quarried for gypsum and the Bayport for limestone elsewhere in the state.

No known potential exists for metallic minerals in this part of the state. The closest known active sand/gravel operations are three miles south. There appears to be some good potential for sand & gravel within the compartment on the uplands, but the compartment might be too far from populated areas (markets) for any potential sand & gravel resources to have much economic value beyond use by the county road commission or DNR for local road maintenance. The compartment is bordered on the north by the Rose City oil & gas field. The field is relatively old, but the majority of wells are still producing, aided by secondary recovery operations. Expansion of the field is unlikely. State-owned oil & gas rights in the northeast portion of the compartment are currently leased and held by production. An isolated deep gas well was permitted and drilled in 2008 near the center of the compartment. The well record shows gas was present at multiple levels, but the well never went into production and was reported as a dry hole. Potential for additional future oil & gas development within the compartment is considered low at this time. The State does not own all the mineral rights within the compartment. Because the mineral estate is the dominant estate, the surface owner must provide the owner of the mineral rights reasonable access to the surface for mineral exploration and development.

Vehicle Access:

The only vehicle access to sections 15 and 22 is by the dead end of W Esmond Rd and off Scribner Rd. The rest of the compartment has public roads around most sections.

Survey Needs:

None necessary at this time.

Recreational Facilities and Opportunities:

This compartment is heavily used for deer hunting. Consider placement of retention pockets for best visual aesthetics for road/trail users. The compartment is a matrix of public and private ownership. Several dedicated ORV trails wind their way through the NW quarter of this compartment. Utilize timber management to curtail resource damages.

Fire Protection:

The majority of fire prone cover types in this compartment are in sections 5 and 8. Fire suppression within this compartment should not be a problem due to the presence of numerous natural fire breaks. Access may be a problem if a fire does occur, due to the limited vehicle access and low, wet terrain in sections 15 and 22.

Additional Compartment Information:**The following reports from the Inventory are attached:**

- Total Acres by Cover Type and Age Class**
- Cover Type by Harvest Method**
- Proposed Treatments – No Limiting Factors**
- Proposed Treatments – With Limiting Factors**
- Stand Details (Forested and Nonforested)**
- Dedicated and Proposed Special Conservation Areas**
- Site Condition Details**

The following information is displayed, where pertinent, on the attached compartment maps:

- Base feature information, stand boundaries, cover types, and numbers**
- Proposed treatments**
- Site condition boundaries**
- Details on the road access system**

Cover Type & Treatments Map

Compartment: 71085
 T23N, R02E, Sec. 3-5, 8-10,
 15-17, 21, 22
 County: Ogemaw
 Unit: Roscommon
 Mgmt Area: High Sand Plains
 YOE: 2026
 Acres: 4907.1 GIS Calculated
 Examiner: Jason Lewicki
 Map Revised: 6/18/2024
 Map Phase: Web Post

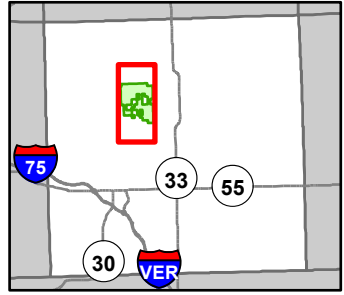

- Hiking Trails
- Bike Trails
- Ski Trails
- MCCCT Trails
- ORV Trails
- Snowmobile Trails
- Designated Hiking Trails
- Designated Bicycle Trails
- Designated Ski Trails
- Designated Multi-Use Trails
- Designated ATV Trails
- Designated Snowmobile Trails
- Michigan Cross Country Cycle Trail (MCCCT)
- Remonumented Section Corners
- Survey Grade Corners
- Berms
- Culvert
- Campground
- Parking Lot
- Sign
- Trailhead
- DNR - Secondary Forest Road
- DNR - Forest Access Route
- Federal / State / County - Paved Road
- County - Gravel Road
- County - Dirt Road (Seasonal)
- Private - Dirt / Gravel Road
- Lakes and Rivers
- Intermittent Stream
- Lake/Pond
- Perennial River
- Pipeline
- Powerline
- Counties
- Compartment Boundary
- Treatments with Site Conditions
- Clearcut (w/Reserves)
- Seed Tree (w/Reserves)
- Thinning (Crown, Low, Systematic)
- Regeneration Survey
- Opening Maintenance
- Clearcut (w/Reserves)
- Seed Tree (w/Reserves)
- Shelter Wood (w/Reserves)
- Thinning (Crown, Low, Systematic)
- Planting (tree species)
- Pesticide
- Opening Maintenance
- Regeneration Survey
- 412 - Oak Types
- 413 - Aspen Types
- 419 - Mixed Upland Deciduous
- 421 - Planted Pines
- 422 - Natural Pines
- 430 - Upland Mixed Forest
- 611 - Lowland Deciduous Forest
- 612 - Lowland Coniferous Forest
- 122 - Roads/Parking Lot
- 310 - Herbaceous Openland
- 320 - Upland Shrub
- 500 - Water
- 622 - Lowland Shrub
- 629 - Mixed Non-forested Wetland
- No Stand Data

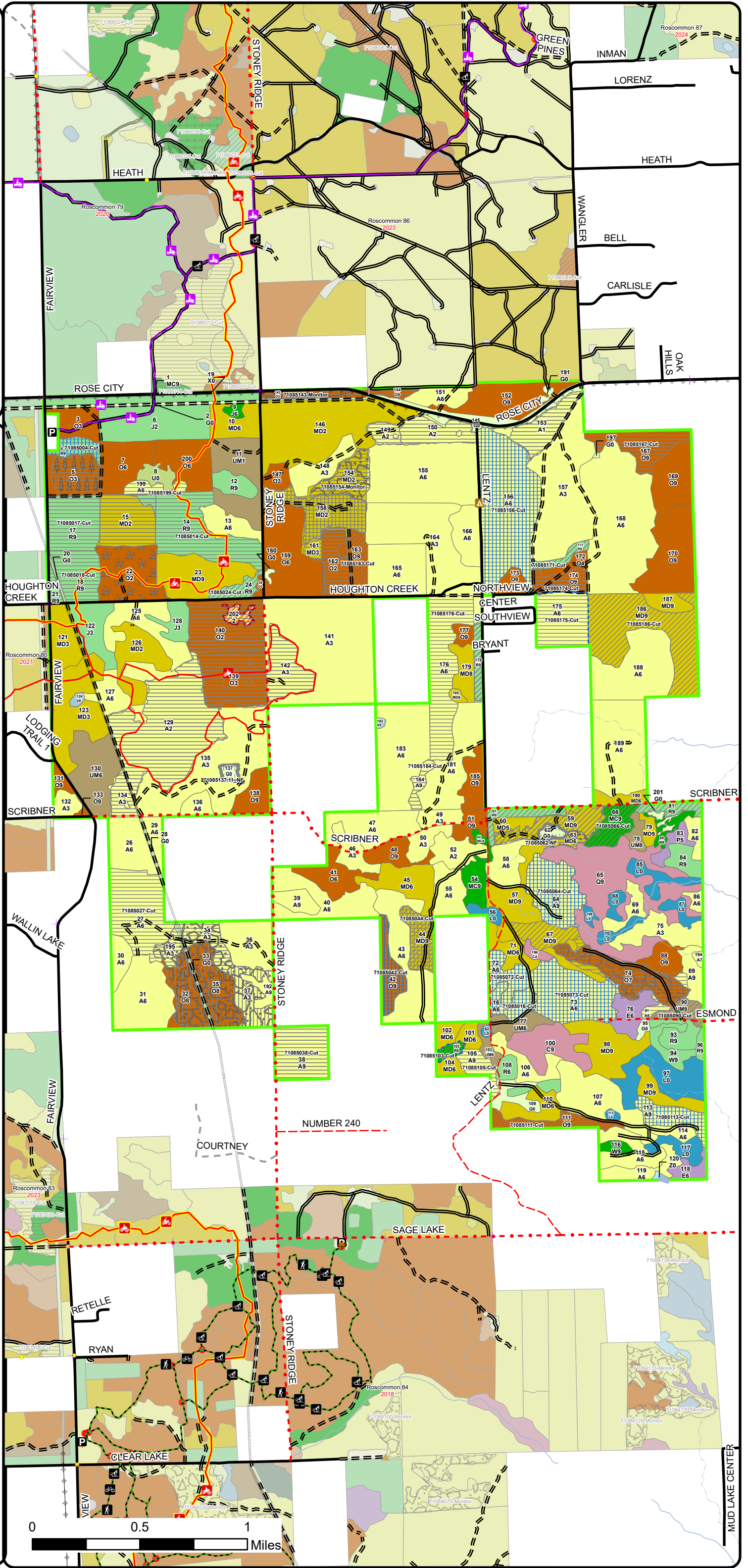

Cover Type & Treatments Map

Compartment: 71085
 T23N, R02E, Sec. 3-5, 8-10,
 15-17, 21, 22
 County: Ogemaw
 Unit: Roscommon
 Mgmt Area: High Sand Plains
 YOE: 2026
 Acres: 4907.1 GIS Calculated
 Examiner: Jason Lewicki
 Map Revised: 6/18/2024
 Map Phase: Web Post

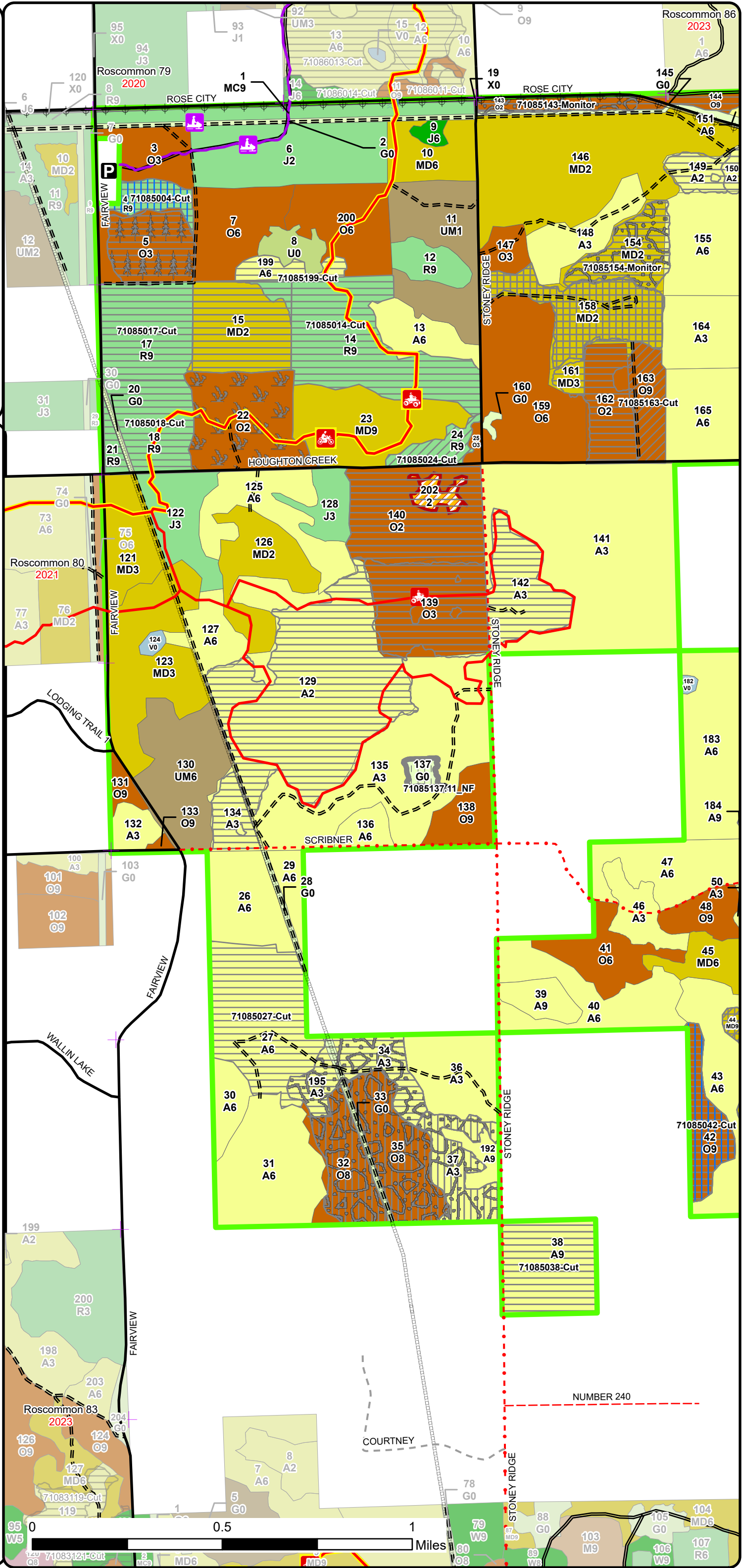
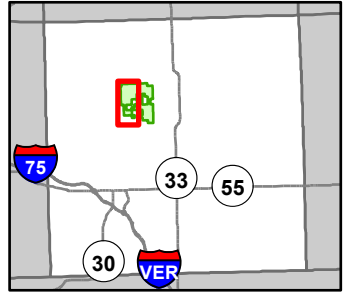

- MCCCT Trails
- ORV Trails
- Snowmobile Trails
- Designated ATV Trails
- Designated Snowmobile Trails
- Michigan Cross Country Cycle Trail (MCCCT)
- Remonumented Section Corners
- Culvert
- Parking Lot
- DNR - Secondary Forest Road
- DNR - Forest Access Route
- Federal / State / County - Paved Road
- County - Gravel Road
- County - Dirt Road (Seasonal)
- Private - Dirt / Gravel Road
- Pipeline
- Powerline
- Counties
- Compartment Boundary
- Clearcut (w/Reserves)
- Seed Tree (w/Reserves)
- Thinning (Crown, Low, Systematic)
- Regeneration Survey
- Opening Maintenance
- Clearcut (w/Reserves)
- Seed Tree (w/Reserves)
- Shelter Wood (w/Reserves)
- Planting (tree species)
- Pesticide
- Opening Maintenance
- Regeneration Survey
- 412 - Oak Types
- 413 - Aspen Types
- 419 - Mixed Upland Deciduous
- 421 - Planted Pines
- 422 - Natural Pines
- 430 - Upland Mixed Forest
- 122 - Roads/Parking Lot
- 310 - Herbaceous Openland
- 320 - Upland Shrub
- 622 - Lowland Shrub
- No Stand Data



Stand Boundary Map

Compartment: 71085
 T23N, R02E, Sec. 3-5, 8-10, 15-17, 21, 22
 County: Ogemaw
 Unit: Roscommon
 Mgmt Area: High Sand Plains
 YOE: 2026
 Acres: 4907.1 GIS Calculated
 Examiner: Jason Lewicki
 Map Revised: 6/18/2024
 Map Phase: Web Post

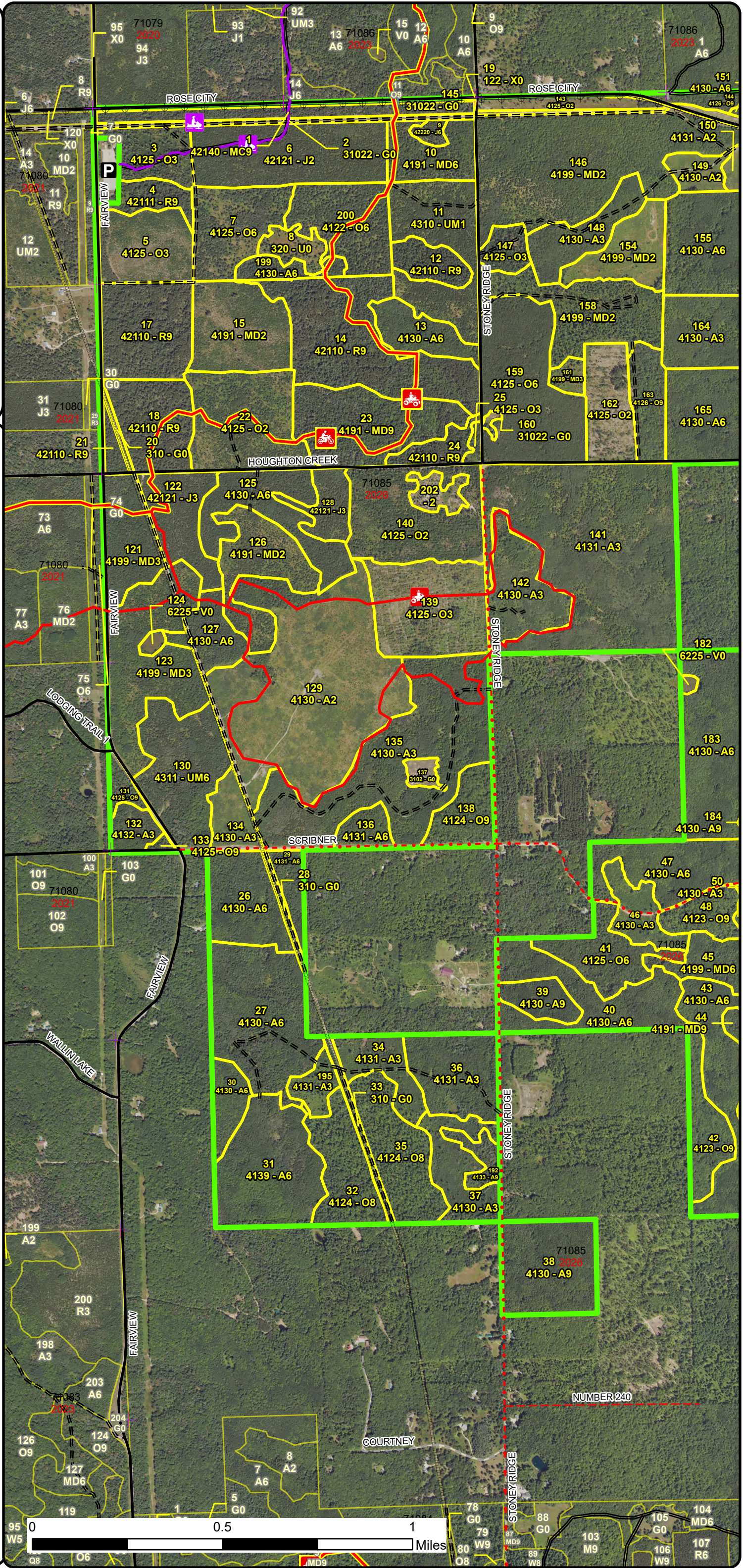
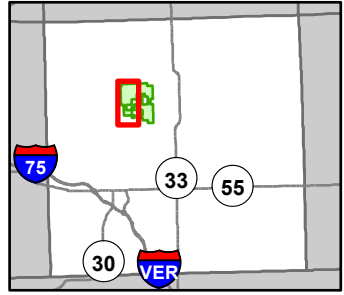

- MCCCT Trails
- ORV Trails
- Snowmobile Trails
- Designated ATV Trails
- Designated Snowmobile Trails
- Michigan Cross Country Cycle Trail (MCCCT)
- Remonumented Section Corners
- Culvert
- Parking Lot
- DNR - Secondary Forest Road
- DNR - Forest Access Route
- Federal / State / County - Paved Road
- County - Gravel Road
- County - Dirt Road (Seasonal)
- Private - Dirt / Gravel Road
- Pipeline
- Powerline
- Counties
- Compartment Boundary
- Stand Boundaries
- 412 - Oak Types
- 413 - Aspen Types
- 419 - Mixed Upland Deciduous
- 421 - Planted Pines
- 422 - Natural Pines
- 430 - Upland Mixed Forest
- 122 - Roads/Parking Lot
- 310 - Herbaceous Openland
- 320 - Upland Shrub
- 622 - Lowland Shrub
- State Forests

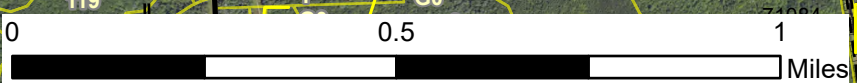

Special Conservation Areas & Site Conditions Map

Compartment: 71085
 T23N, R02E, Sec. 3-5, 8-10,
 15-17, 21, 22
 County: Ogemaw
 Unit: Roscommon
 Mgmt Area: High Sand Plains
 YOE: 2026
 Acres: 4907.1 GIS Calculated
 Examiner: Jason Lewicki
 Map Revised: 6/18/2024
 Map Phase: Web Post

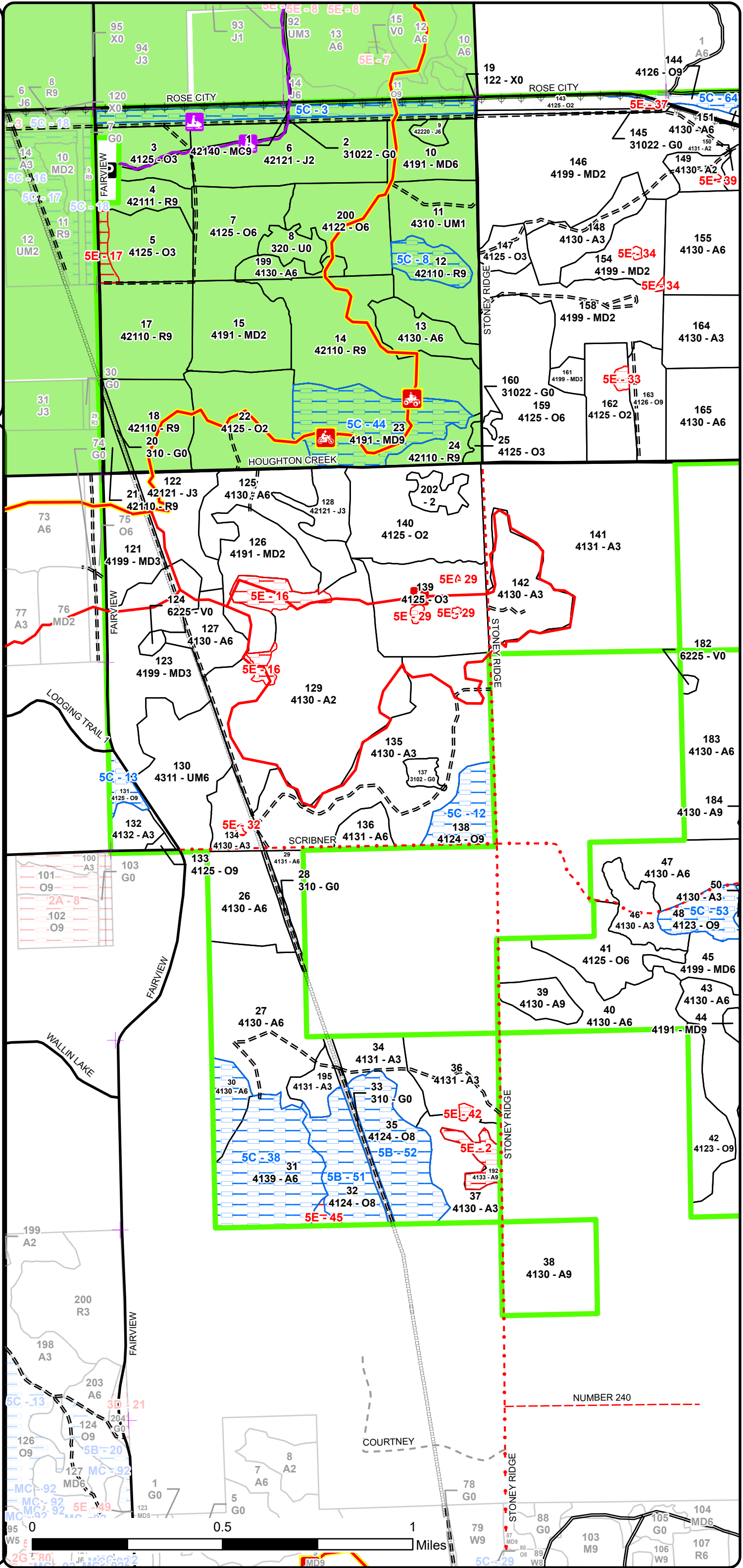
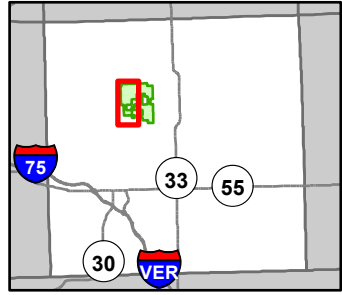

- MCCCT Trails
- ORV Trails
- Snowmobile Trails
- Designated ATV Trails
- Designated Snowmobile Trails
- Michigan Cross Country Cycle Trail (MCCCT)
- Remonumented Section Corners
- Culvert
- Parking Lot
- DNR - Secondary Forest Road
- DNR - Forest Access Route
- Federal / State / County - Paved Road
- County - Gravel Road
- County - Dirt Road (Seasonal)
- Private - Dirt / Gravel Road
- Pipeline
- Powerline
- Counties
- Compartment Boundary
- Available w/ Constraints
- Unavailable
- 5B: Maintain for regeneration purposes
- 5C: Delay treatment for age/size class diversity or exceptional site
- 5E: Long-Term Retentions
- Available w/ Constraints
- Unavailable
- Stand Boundaries
- Kirtland Warbler Habitat

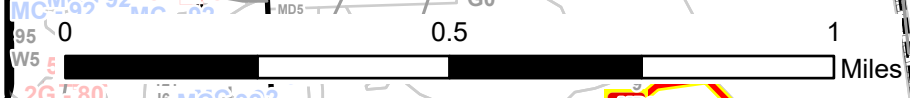

Cover Type & Treatments Map

Compartment: 71085
 T23N, R02E, Sec. 3-5, 8-10,
 15-17, 21, 22
 County: Ogemaw
 Unit: Roscommon
 Mgmt Area: High Sand Plains
 YOE: 2026
 Acres: 4907.1 GIS Calculated
 Examiner: Jason Lewicki
 Map Revised: 6/18/2024
 Map Phase: Web Post

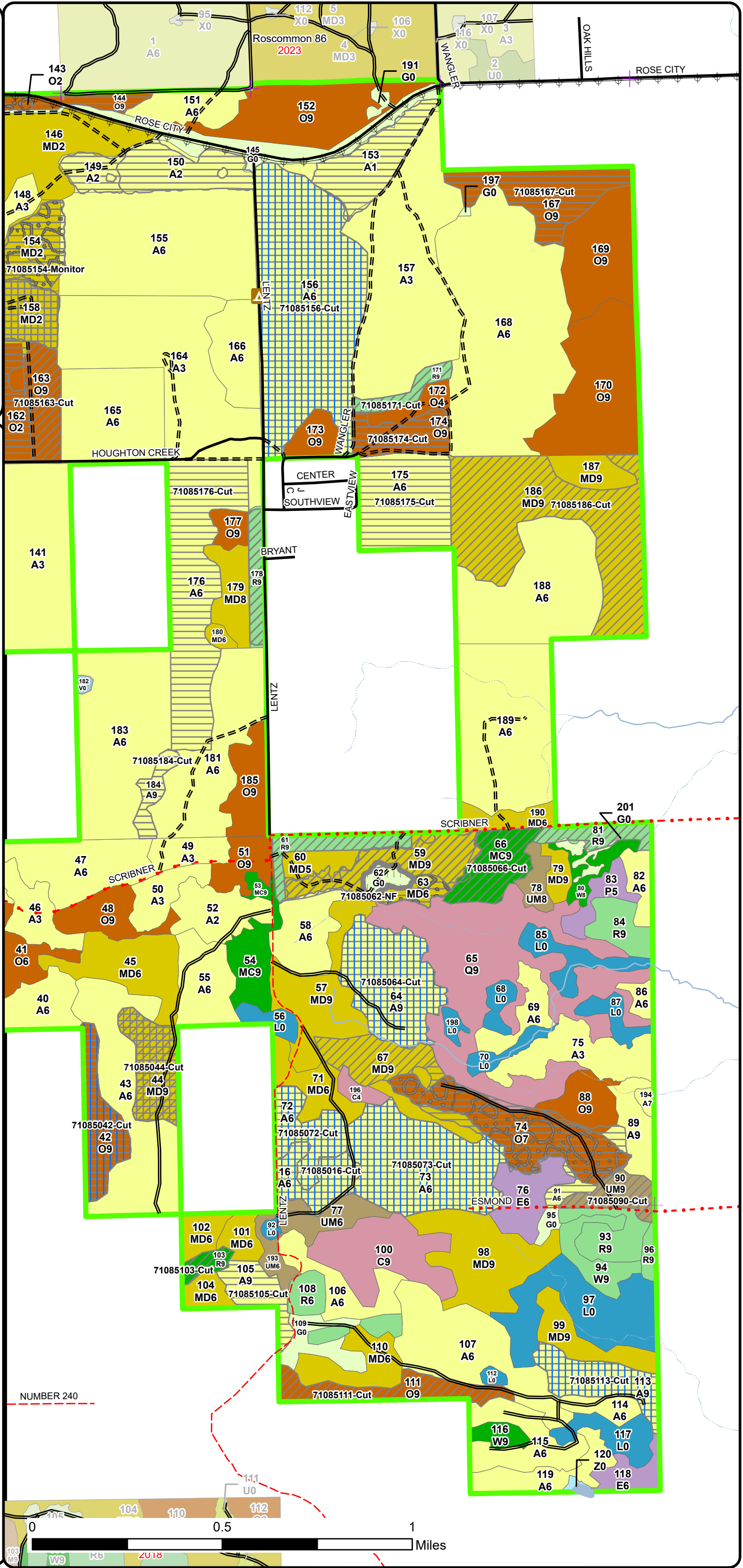
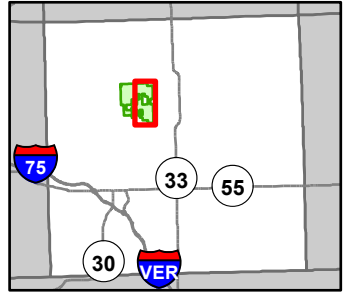

- ⊕ Remonumented Section Corners
- ▲ Campground
- DNR - Secondary Forest Road
- == DNR - Forest Access Route
- Federal / State / County - Paved Road
- - - County - Gravel Road
- - - County - Dirt Road (Seasonal)
- - - Private - Dirt / Gravel Road
- Lakes and Rivers
- Intermittent Stream
- Lake/Pond
- Perennial River
- ⊕ Powerline
- - - Counties
- Compartment Boundary
- Clearcut (w/Reserves)
- Seed Tree (w/Reserves)
- Thinning (Crown, Low, Systematic)
- Regeneration Survey
- Opening Maintenance
- Clearcut (w/Reserves)
- Seed Tree (w/Reserves)
- Thinning (Crown, Low, Systematic)
- Regeneration Survey
- 412 - Oak Types
- 413 - Aspen Types
- 419 - Mixed Upland Deciduous
- 421 - Planted Pines
- 422 - Natural Pines
- 430 - Upland Mixed Forest
- 611 - Lowland Deciduous Forest
- 612 - Lowland Coniferous Forest
- 310 - Herbaceous Openland
- 500 - Water
- 622 - Lowland Shrub
- 629 - Mixed Non-forested Wetland

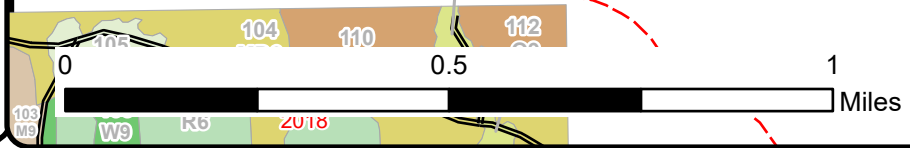

Stand Boundary Map

Compartment: 71085
 T23N, R02E, Sec. 3-5, 8-10, 15-17, 21, 22
 County: Ogemaw
 Unit: Roscommon
 Mgmt Area: High Sand Plains
 YOE: 2026
 Acres: 4907.1 GIS Calculated
 Examiner: Jason Lewicki
 Map Revised: 6/18/2024
 Map Phase: Web Post

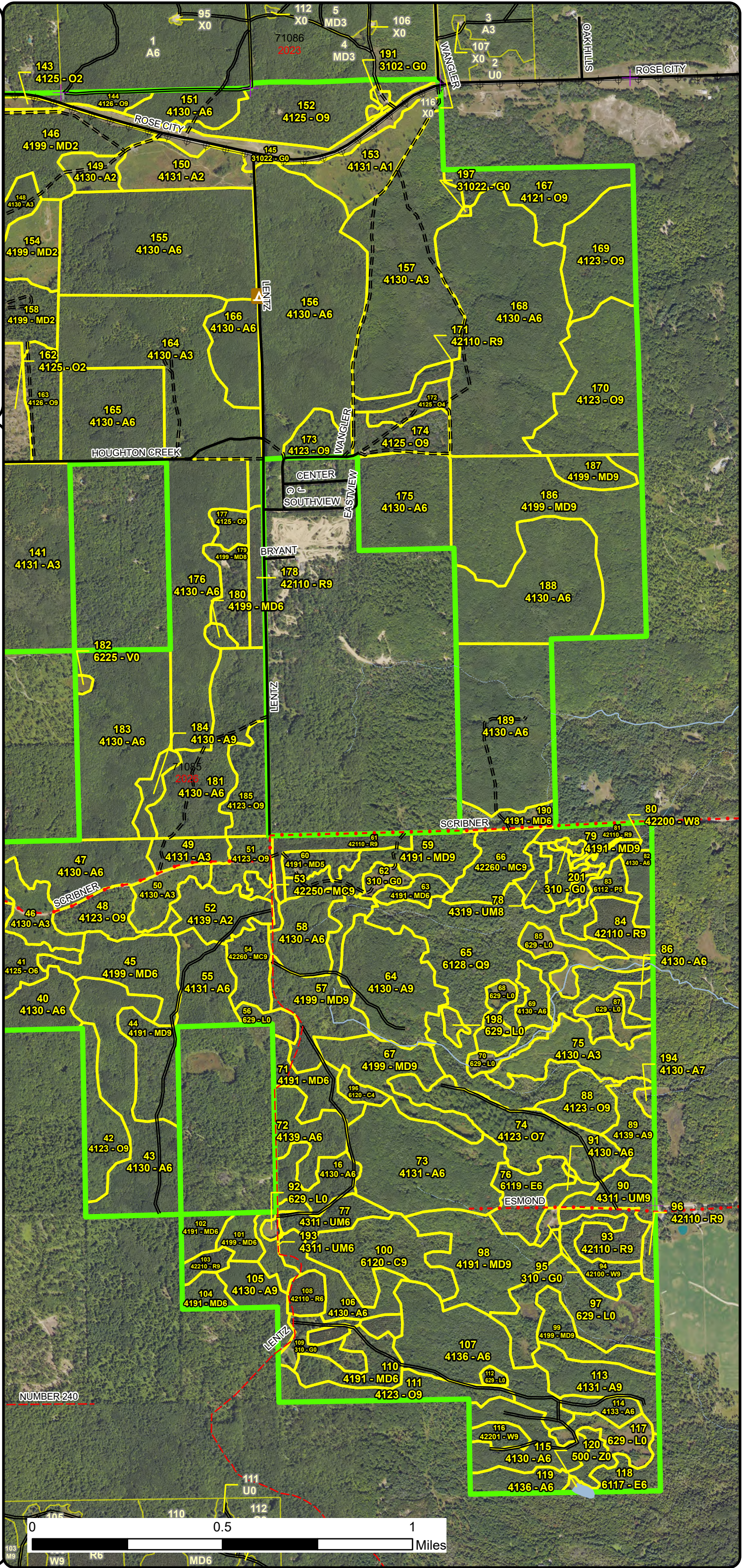
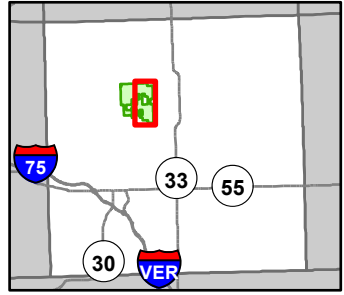

- + Remonumented Section Corners
- ▲ Campground
- DNR - Secondary Forest Road
- DNR - Forest Access Route
- Federal / State / County - Paved Road
- County - Gravel Road
- County - Dirt Road (Seasonal)
- Private - Dirt / Gravel Road
- Lakes and Rivers
- Intermittent Stream
- Lake/Pond
- Perennial River
- Powerline
- Counties
- Compartment Boundary
- Stand Boundaries
- 412 - Oak Types
- 413 - Aspen Types
- 419 - Mixed Upland Deciduous
- 421 - Planted Pines
- 422 - Natural Pines
- 430 - Upland Mixed Forest
- 611 - Lowland Deciduous Forest
- 612 - Lowland Coniferous Forest
- 310 - Herbaceous Openland
- 500 - Water
- 622 - Lowland Shrub
- 629 - Mixed Non-forested Wetland
- State Forests

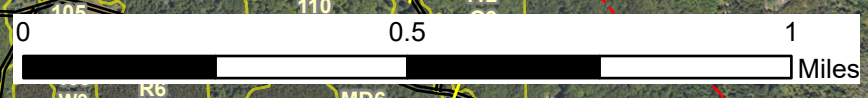

Special Conservation Areas & Site Conditions Map

Compartment: 71085
 T23N, R02E, Sec. 3-5, 8-10, 15-17, 21, 22
 County: Ogemaw
 Unit: Roscommon
 Mgmt Area: High Sand Plains
 YOE: 2026
 Acres: 4907.1 GIS Calculated
 Examiner: Jason Lewicki
 Map Revised: 6/18/2024
 Map Phase: Web Post

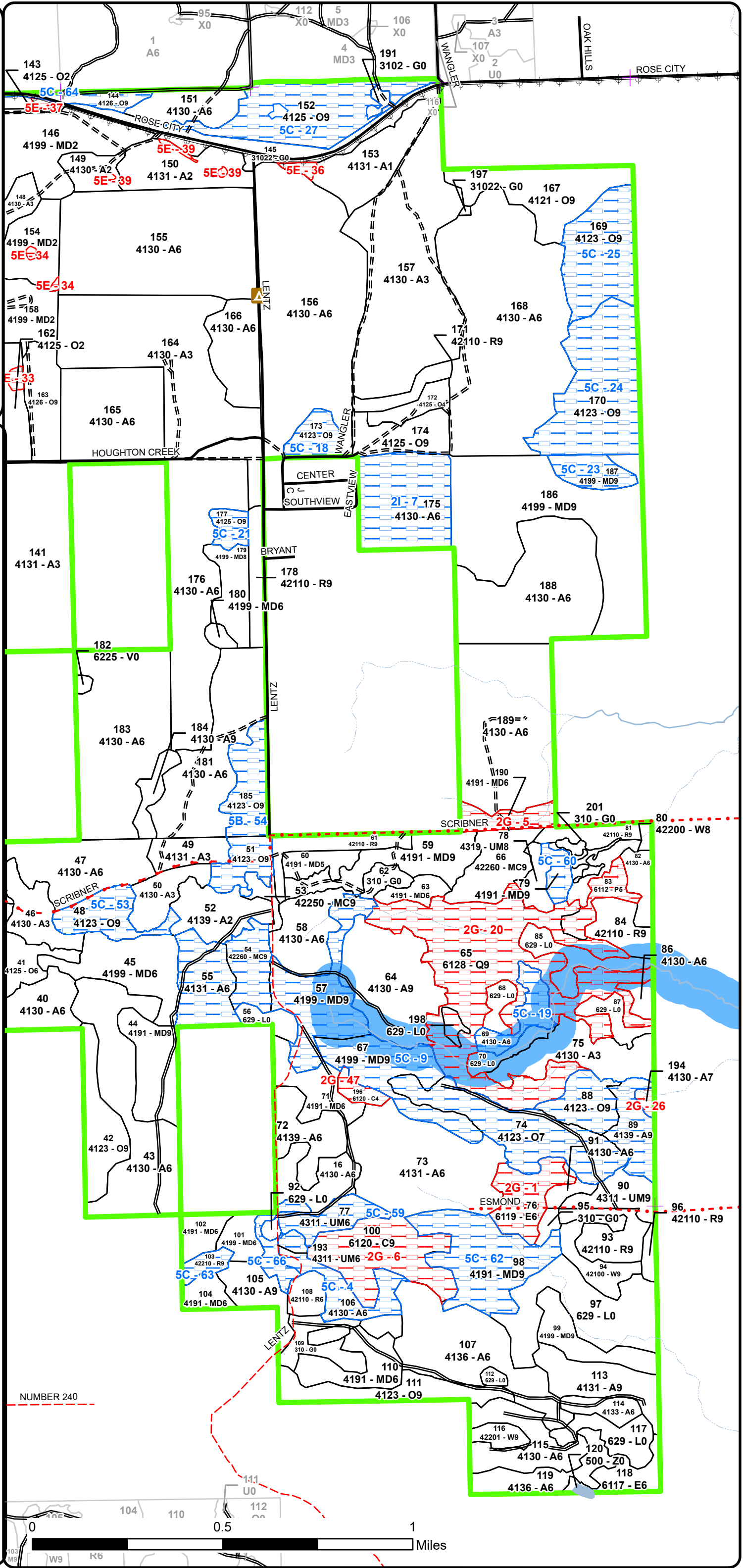
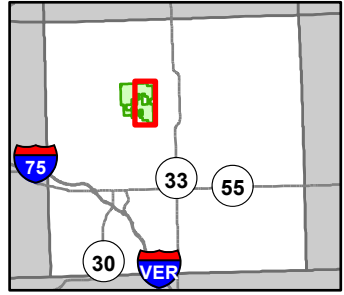

- + Remonumented Section Corners
- ▲ Campground
- DNR - Secondary Forest Road
- DNR - Forest Access Route
- Federal / State / County - Paved Road
- County - Gravel Road
- County - Dirt Road (Seasonal)
- Private - Dirt / Gravel Road
- Lakes and Rivers
- Intermittent Stream
- Lake/Pond
- Perennial River
- Powerline
- Counties
- Compartment Boundary
- Available w/ Constraints
- Unavailable
- 2I: Survey needed
- 5B: Maintain for regeneration purposes
- 5C: Delay treatment for age/size class diversity or exceptional site
- 2G: Too wet (sensitive soils, does not include access issues)
- 5E: Long-Term Retention
- Stand Boundaries
- Cold Water Streams
- High Priority Trout Stream Buffer

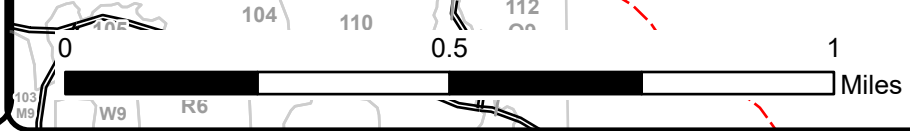

Report 1 – Total Acres by Cover Type and Age Class

Roscommon Mgt. Unit
Jason Lewicki : Examiner

Compartment 85 Year of Entry 2026



Age Class

	Non-Forest	0-9	10-19	20-29	30-39	40-49	50-59	60-69	70-79	80-89	90-99	100-109	110-119	120-129	130-139	140-149	150+	Unseen-Aged	Total
	0	0	7	0	0	0	0	0	0	0	0	0	0	0	0	0	0	0	7
Aspen	0	233	106	463	495	751	243	80	0	7	0	0	0	0	0	0	0	0	2377
Bog	3	0	0	0	0	0	0	0	0	0	0	0	0	0	0	0	0	0	3
Cedar	0	0	0	0	0	0	0	4	0	0	0	34	0	0	0	0	0	0	38
Herbaceous Openland	76	0	0	0	0	0	0	0	0	0	0	0	0	0	0	0	0	0	76
Jack Pine	0	0	0	53	41	0	0	0	0	0	0	0	0	0	0	0	0	0	94
Lowland Aspen/Balsam Poplar	0	0	0	0	0	0	0	0	9	0	0	0	0	0	0	0	0	0	9
Lowland Conifers	0	0	0	0	0	0	0	0	0	0	0	0	0	0	0	0	0	101	101
Lowland Deciduous	0	0	0	0	0	9	0	17	0	0	0	0	0	0	0	0	0	0	26
Lowland Shrub	94	0	0	0	0	0	0	0	0	0	0	0	0	0	0	0	0	0	93
Mixed Upland Deciduous	0	28	78	131	131	38	17	22	15	0	51	164	59	0	0	0	0	30	764
Natural Mixed Pines	0	0	0	0	0	0	0	0	0	0	0	0	37	0	0	0	0	0	37
Oak	0	83	107	49	62	89	7	21	0	2	6	304	106	0	0	0	0	0	835
Planted Mixed Pines	0	0	0	0	0	0	0	0	0	0	21	0	0	0	0	0	0	0	21
Red Pine	0	0	0	0	0	0	13	28	38	5	173	0	0	0	0	0	0	0	256
Upland Mixed Forest	0	0	0	42	45	0	0	8	0	0	0	11	12	0	0	0	0	7	125
Upland Shrub	9	0	0	0	0	0	0	0	0	0	0	0	0	0	0	0	0	0	9
Urban	11	0	0	0	0	0	0	0	0	0	0	0	0	0	0	0	0	0	11
Water	1	0	0	0	0	0	0	0	0	0	0	0	0	0	0	0	0	0	1
White Pine	0	0	0	0	0	7	5	0	12	0	0	0	0	0	0	0	0	0	24
Total	194	344	298	738	774	894	285	180	74	14	251	513	214	0	0	0	0	138	4907



Report 2 – Treatment Summary

Roscommon Mgt. Unit
Year of Entry: 2026

Acres of Harvest

Compartment 85
Total Compartment Acres: 4,907

Commercial Harvest - 609
Harvests with Site Condition - 0
Next Step Harvest - 0
Habitat Cut - 0

Cover Type by Harvest Method

	Clearcut	Selection	Patch Clearcut	Seed Tree	Shelterwood	Thinning	Oversory Removal	Salvage	Other	Total Acres
Aspen	87	0	0	118	0	0	0	0	0	205
Mixed Upland Deciduous	0	0	0	0	0	107	0	0	0	107
Natural Mixed Pines	0	0	0	0	0	19	0	0	0	19
Oak	47	0	0	20	0	37	0	0	0	104
Red Pine	147	0	0	0	0	16	0	0	0	163
Upland Mixed Forest	0	12	0	0	0	0	0	0	0	12
Total	282	12	0	138	0	178	0	0	0	609

Proposed and Next Step Treatments by Method

	Harvest	Site Prep	Planting	Seeding	Burning	Pesticide	Monitoring	Other	Non-Forest Mgt.	Total Acres
Current	609	0	0	0	0	0	32	0	9	650
Next Step	0	0	0	0	0	0	452	0	9	461
Total	609	0	0	0	0	0	485	0	18	1111



S
t
a
n
d

Treatment Name	Acres	Stand CoverType	Size Density	Stand Age	BA Range	Treatment Type	Treatment Method	Cover Type Objective	Age Structure	Habitat Cut
----------------	-------	-----------------	--------------	-----------	----------	----------------	------------------	----------------------	---------------	-------------

Proposed Treatments:

4	71085004-Cut	10.7	42111 - Planted Red Pine, Mixed Deciduous	Sawtimber Well	92	81-110	Harvest	Clearcut	412 - Oak Types	Even-Aged	No
----------	---------------------	------	---	----------------	----	--------	---------	----------	-----------------	-----------	----

Prescription Remove all stems 4" and up. Protect oak 4" and less.

Specs:

Next Step Monitoring, Natural Regen (Re-Inventory)

Treatments:

Acceptable Any mix of oak and red maple at fully stocked levels.

Regen:

Other

Comment:

Site Condition

Proposed Start Date: 10/1 /2025

14	71085014-Cut	67.4	42110 - Planted Red Pine	Sawtimber Well	92	81-110	Harvest	Clearcut with Retention	4122 - Oak, Pine	Even-Aged	No
-----------	---------------------	------	--------------------------	----------------	----	--------	---------	-------------------------	------------------	-----------	----

Prescription Place retention islands or strips along the ORV trail. 4"+ spec on everything. Protect oak saplings 4" and under with appropriate specifications. Protect ORV trail with appropriate specs. Do not cut white pine.

Specs:

Next Step Monitoring, Natural Regen (Re-Inventory)

Treatments:

Acceptable Any mix of oak, pine, or red maple at fully stocked levels.

Regen:

Other

Comment:

Site Condition

Proposed Start Date: 10/1 /2025

17	71085017-Cut	38.8	42110 - Planted Red Pine	Sawtimber Well	92	141-170	Harvest	Clearcut with Retention	4122 - Oak, Pine	Even-Aged	No
-----------	---------------------	------	--------------------------	----------------	----	---------	---------	-------------------------	------------------	-----------	----

Prescription Cut everything 4" and up. Place a retention strip along the west side of the stand similar to the stand to the north. Use appropriate specs to limit Damage to oaks 4"and under.

Specs:

Next Step Monitoring, Natural Regen (Re-Inventory)

Treatments:

Acceptable Any mix of oak and pine at fully stocked levels.

Regen:

Other

Comment:

Site Condition

Proposed Start Date: 10/1 /2025



S
t
a
n
d

Treatment Name	Acres	Stand CoverType	Size Density	Stand Age	BA Range	Treatment Type	Treatment Method	Cover Type Objective	Age Structure	Habitat Cut
----------------	-------	-----------------	--------------	-----------	----------	----------------	------------------	----------------------	---------------	-------------

18	71085018-Cut	30.2	42110 - Planted Red Pine	Sawtimber Well	92	81-110	Harvest	Clearcut with Retention	4122 - Oak, Pine	Even-Aged	No
----	--------------	------	--------------------------	----------------	----	--------	---------	-------------------------	------------------	-----------	----

Prescription Cut everything 4" and up. Protect all white pine. Use islands as retention along the ATV trail. Use appropriate specs to protect oak 4" and under. Use appropriate specs to protect the ATV trail. Use appropriate specs to protect oil'gas line to the west.

Next Step Monitoring, Natural Regen (Re-Inventory)
Treatments:

Acceptable Any mix of oak and pine at fully stocked levels.
Regen:

Other
Comment:

Site Condition

Proposed Start Date: 10/1 /2025

24	71085024-Cut	9.5	42110 - Planted Red Pine	Sawtimber Well	92	111-140	Harvest	Crown Thinning	42110 - Planted Red Pine	Even-Aged	No
----	--------------	-----	--------------------------	----------------	----	---------	---------	----------------	--------------------------	-----------	----

Prescription Thin from above down to 70 BA. Protect understory oak 3" and lower.
Specs:

Next Step
Treatments:

Acceptable
Regen:

Other
Comment:

Site Condition

Proposed Start Date: 10/1 /2025

38	71085038-Cut	39.6	4130 - Aspen	Sawtimber Well	53	111-140	Harvest	Clearcut with Retention	413 - Aspen	Even-Aged	No
----	--------------	------	--------------	----------------	----	---------	---------	-------------------------	-------------	-----------	----

Prescription Cut all stems 2"+. Leave all oak. leave all white pine. Place spec protecting white pine saplings 4" and under. Place a retention islands in an area which is heaviest to white pine advance regen. Apply drumming log specs.

Next Step Monitoring, Natural Regen (Re-Inventory)
Treatments:

Acceptable Any mix of quaking and bigtooth aspen, white pine, red oak, red maple at fully stocked levels.
Regen:

Other
Comment:

Site Condition

Proposed Start Date: 10/1 /2025

42	71085042-Cut	19.7	4123 - Red Oak	Sawtimber Well	104	111-140	Harvest	Seed Tree	4319 - Mixed Upland Forest	Even-Aged	No
----	--------------	------	----------------	----------------	-----	---------	---------	-----------	----------------------------	-----------	----

Prescription Mark to leave 10 BA of white oak and red oak. You will want to do this leaf off. Prioritize the dominant white oak to select. Put a protection spec on white pine under 4". Do not cut white pine.

Next Step Monitoring, Natural Regen (Re-Inventory)
Treatments:

Acceptable Any mix of white pine, red maple, red oak, white oak at fully stocked levels.
Regen:

Other
Comment:

Site Condition

Proposed Start Date: 10/1 /2025



S
t
a
n
d

Treatment Name	Acres	Stand CoverType	Size Density	Stand Age	BA Range	Treatment Type	Treatment Method	Cover Type Objective	Age Structure	Habitat Cut
44 71085044-Cut	21.1	4191 - Mixed Upland Deciduous with Conifer	Sawtimber Well	117	81-110	Harvest	Crown Thinning	4319 - Mixed Upland Forest	Uneven-Aged	No
<p><u>Prescription</u> Thin to 70 BA. BA will vary. Remove all black oak and declining red oak. Target saw log red maple, old aspen, suppressed red/black/white oak, sawlog black cherry for removal. Leave all red pine. Do not cut white pine.</p> <p><u>Specs:</u></p> <p><u>Next Step</u> Monitoring, Natural Regen (Re-Inventory)</p> <p><u>Treatments:</u></p> <p><u>Acceptable</u> Any mix of white pine, white/red oak, aspen, red maple at fully stocked levels.</p> <p><u>Regen:</u></p> <p><u>Other</u></p> <p><u>Comment:</u></p> <p><u>Site Condition</u></p> <p><u>Proposed Start Date:</u> 10/1 /2025</p>										
62 71085062-NF	4.9	310 - Herbaceous Openland	Nonstocked		Immature	NonForestMgt	Herbaceous/Crop /Grass Planting	310 - Herbaceous Openland		No
<p><u>Prescription</u> Mow, cultivate, fertilize, seed as required to maintain established Wildlife Opening, Ogemaw Field 16.</p> <p><u>Specs:</u></p> <p><u>Next Step</u> NonForestMgt, Herbaceous/Crop/Grass Planting</p> <p><u>Treatments:</u></p> <p><u>Acceptable</u></p> <p><u>Regen:</u></p> <p><u>Other</u></p> <p><u>Comment:</u></p> <p><u>Site Condition</u></p> <p><u>Proposed Start Date:</u> 10/1 /2025</p>										
64 71085064-Cut	41.0	4130 - Aspen	Sawtimber Well	47	81-110	Harvest	Seed Tree with Retention	413 - Aspen	Even-Aged	No
<p><u>Prescription</u> Do not cut red or white pine. Do not cut white oak. Mark to leave 10 BA of good mast tree red oak where available, and mark any dominant or codominant oak that is a part of the aspen cohort, about 75% of red oak volume should be removed. Place retention on the NE corner going around the wet areas. Place a 100 ft buffer around the south side which is a high priority trout stream tributary. Apply drumming log specs.</p> <p><u>Specs:</u></p> <p><u>Next Step</u> Monitoring, Natural Regen (Re-Inventory)</p> <p><u>Treatments:</u></p> <p><u>Acceptable</u> Any mix of aspen with white pine, birch, red maple, red & white oak.</p> <p><u>Regen:</u></p> <p><u>Other</u></p> <p><u>Comment:</u></p> <p><u>Site Condition</u></p> <p><u>Proposed Start Date:</u> 10/1 /2025</p>										



S
t
a
n
d

Treatment Name	Acres	Stand CoverType	Size Density	Stand Age	BA Range	Treatment Type	Treatment Method	Cover Type Objective	Age Structure	Habitat Cut
----------------	-------	-----------------	--------------	-----------	----------	----------------	------------------	----------------------	---------------	-------------

66	71085066-Cut	18.7	42260 - Natural Pine, Mixed Deciduous	Sawtimber Well	113	111-140	Harvest	Crown Thinning	429 - Mixed Upland Conifers	Uneven-Aged	No
-----------	---------------------	------	---------------------------------------	----------------	-----	---------	---------	----------------	-----------------------------	-------------	----

Prescription Thin to 70-90 BA. Focus on releasing the best seed canopy white pine for crown expansion by marking adjacent poor form and poor canopy
Specs: white pine, red pine that is going to grow out of merchantability, large aspen, saw log red maple, and black oak. Thin around cleanest narrow canopy white pine to expand crowns and accelerate diameter growth. Retain good quality dominant and co-dominant red oak. Mark any suppressed oak or pine. Opening on the west end of stand 80 should be used as a landing.

Next Step
Treatments:

Acceptable
Regen:

Other
Comment:

Site Condition

Proposed Start Date: 10/1 /2025

73	71085073-Cut	56.7	4131 - Aspen, Oak	Poletimber Well	56	81-110	Harvest	Seed Tree with Retention	4131 - Aspen, Oak	Even-Aged	No
-----------	---------------------	------	-------------------	-----------------	----	--------	---------	--------------------------	-------------------	-----------	----

Prescription Mark to leave 10 BA of red oak for seed source and diversity and mark any oak that may be dominant or codominant in the aspen cohort. Do
Specs: not cut white oak. Do not cut red pine, white pine, or paper birch. Ideally, at least 75% of red oak volume should be removed. Use the drainage ravines as retention. Both ravines are tributaries of the Rifle River so give them a 100 ft buffer.

Next Step Monitoring, Natural Regen (Re-Inventory)
Treatments:

Acceptable Any mix of aspen, oak, pine, and birch at fully stocked levels.
Regen:

Other
Comment:

Site Condition

Proposed Start Date: 10/1 /2025

90	71085090-Cut	11.6	4311 - Pine, Aspen Mix	Sawtimber Well	110	111-140	Harvest	Single Tree Selection	42201 - Natural White Pine, Mixed Deciduous	Uneven-Aged	No
-----------	---------------------	------	------------------------	----------------	-----	---------	---------	-----------------------	---	-------------	----

Prescription Spec cut all aspen and red maple. Do not cut white oak. Mark to cut about 1/2 of red oaks focusing first on trees in decline in the older
Specs: cohort and hybrid oaks. There is a few nice red oaks (6-14") that came up with the aspen cohort and need to be retained. Protect white pine 6" and under with appropriate specs. Do not cut red pine. Mark to cut 1/3 of the older cohort of white pine on the east end where it is more prevalent, choosing poor form trees and trees most at risk of failure.

Next Step Monitoring, Natural Regen (Re-Inventory)
Treatments:

Acceptable Any mix of aspen, white pine, red pine, oak, and birch at fully stocked levels.
Regen:

Other
Comment:

Site Condition

Proposed Start Date: 10/1 /2025



S
t
a
n
d

Treatment Name	Acres	Stand CoverType	Size Density	Stand Age	BA Range	Treatment Type	Treatment Method	Cover Type Objective	Age Structure	Habitat Cut
----------------	-------	-----------------	--------------	-----------	----------	----------------	------------------	----------------------	---------------	-------------

111	71085111-Cut	19.5	4123 - Red Oak	Sawtimber Well	112	81-110	Harvest	Crown Thinning	4319 - Mixed Upland Forest	Uneven-Aged	No
-----	--------------	------	----------------	----------------	-----	--------	---------	----------------	----------------------------	-------------	----

Prescription Specs: Get BA down to about 100. Stand will be variable. In the overstory start with marking to cut poor form/double stem sawlog size red maple, black oak, cherry, and sawlog aspen. Mark forked and branchy red oak of larger size class that may have been somewhat open grown at some point, leaving the younger good form red oaks for crown expansion and diameter growth. Leave good form younger aspen and red maple along with the younger oaks to grow into sawlog diameter. Leave all white pine unless very poor form and competing with other good potential white pine seed trees. Use appropriate specs to protect subcanopy white pine 2" and under. Apply oak wilt specs.

Next Step Treatments:

Acceptable Regen:

Other Comment: Objective is to encourage a white pine subcanopy. Found a survey stake in the middle southern part of the stand.

Site Condition

Proposed Start Date: 10/1 /2025

113	71085113-Cut	20.4	4131 - Aspen, Oak	Sawtimber Well	63	81-110	Harvest	Seed Tree with Retention	413 - Aspen	Even-Aged	No
-----	--------------	------	-------------------	----------------	----	--------	---------	--------------------------	-------------	-----------	----

Prescription Specs: Mark to leave 10 BA white and red oak where available to maintain seed source and diversity. Mark to leave any oak that are codominant or dominant in the aspen cohort. Don't cut white pine. Protect white pine 4" dbh and smaller with appropriate specs. Use the low spots on the NE and NW Sides as retention. Apply drumming log specs.

Next Step Treatments: Monitoring, Natural Regen (Re-Inventory)

Acceptable Regen: Any mix of aspen, oak, and pine at fully stocked levels.

Other Comment:

Site Condition

Proposed Start Date: 10/1 /2025

163	71085163-Cut	17.1	4126 - White, Black, N. Pin Oak	Sawtimber Well	103	81-110	Harvest	Crown Thinning	4199 - Other Mixed Upland Deciduous	Two-Aged	No
-----	--------------	------	---------------------------------	----------------	-----	--------	---------	----------------	-------------------------------------	----------	----

Prescription Specs: Thin to 60 BA. Remove suppressed and poor form first and then in the overstory remove black/red oak first, then red maple and white oak. Leave good form red maple poles.

Next Step Treatments:

Acceptable Regen:

Other Comment:

Site Condition

Proposed Start Date: 10/1 /2025



S
t
a
n
d

Treatment Name	Acres	Stand CoverType	Size Density	Stand Age	BA Range	Treatment Type	Treatment Method	Cover Type Objective	Age Structure	Habitat Cut
----------------	-------	-----------------	--------------	-----------	----------	----------------	------------------	----------------------	---------------	-------------

167	71085167-Cut	31.6	4121 - Oak, Aspen	Sawtimber Well	107	141-170	Harvest	Clearcut with Retention	4131 - Aspen, Oak	Even-Aged	No
------------	---------------------	------	-------------------	----------------	-----	---------	---------	-------------------------	-------------------	-----------	----

Prescription Cut all stems 2"+. Leave white oak 10" and larger. Place retention on the east end. Protect gas line with appropriate specs.
Specs:

Next Step Monitoring, Natural Regen (Re-Inventory)
Treatments:

Acceptable Any mix of aspen and oak at fully stocked levels.
Regen:

Other
Comment:

Site Condition

Proposed Start Date: 10/1 /2025

171	71085171-Cut	6.7	42110 - Planted Red Pine	Sawtimber Well	67	111-140	Harvest	Crown Thinning	4211 - Planted Red Pine	Even-Aged	No
------------	---------------------	-----	--------------------------	----------------	----	---------	---------	----------------	-------------------------	-----------	----

Prescription Mark stand to decrease stocking to 80 BA. Remove all large oaks that are in the canopy. Apply specs to Protect understory white pine.
Specs:

Next Step
Treatments:

Acceptable
Regen:

Other
Comment:

Site Condition

Proposed Start Date: 10/1 /2025

174	71085174-Cut	15.8	4125 - Black, N. Pin Oak	Sawtimber Well	62	51-80	Harvest	Clearcut	4122 - Oak, Pine	Even-Aged	No
------------	---------------------	------	--------------------------	----------------	----	-------	---------	----------	------------------	-----------	----

Prescription Do not cut white pine or red pine. Use 2" and up spec. Protect trails with appropriate specs. Protect subcanopy white pine 4" and under with appropriate specs.
Specs:

Next Step Monitoring, Natural Regen (Re-Inventory)
Treatments:

Acceptable Any mix of red or white oak, white pine, red pine, jack pine, red maple, at fully stocked levels.
Regen:

Other Make sure that this treatment boundary goes on the south side of the east/west trail because part of stand 175 has black/red hybrid oak in it
Comment: on the north side and I am trying to protect the good oak in that stand and don't want the contractors to leave all of the poor-quality oak on the north side of it.

Site Condition

Proposed Start Date: 10/1 /2025



S
t
a
n
d

Treatment Name	Acres	Stand CoverType	Size Density	Stand Age	BA Range	Treatment Type	Treatment Method	Cover Type Objective	Age Structure	Habitat Cut
----------------	-------	-----------------	--------------	-----------	----------	----------------	------------------	----------------------	---------------	-------------

175	71085175-Cut	39.1	4130 - Aspen	Poletimber Well	44	51-80	Harvest	Clearcut with Retention	4136 - Aspen, Mixed Conifer	Even-Aged	No
-----	--------------	------	--------------	-----------------	----	-------	---------	-------------------------	-----------------------------	-----------	----

Prescription Place retention on the NW corner around the area with large red and white pine but not all the way to the rd. Do not cut red or white oak. Do not cut red or white pine. Use appropriate specs to protect sub-canopy white pine 4" and under. Cut all aspen and red maple 2" and up. Make the treatment boundary from stand 174 to the north come into the north side of this stand in order to cut the black/red hybrid oak near the road/trail. Apply drumming log specs.

Next Step Monitoring, Natural Regen (Re-Inventory)

Treatments:

Acceptable Any mix of aspen with red & white pine, red or white oak, red maple, at fully stocked levels.

Regen:

Other

Comment:

Site Condition

Proposed Start Date: 10/1 /2025

186	71085186-Cut	85.5	4199 - Other Mixed Upland Deciduous	Sawtimber Well	104	141-170	Harvest	Crown Thinning	4319 - Mixed Upland Forest	Even-Aged	No
-----	--------------	------	-------------------------------------	----------------	-----	---------	---------	----------------	----------------------------	-----------	----

Prescription Mark to thin down to 90-100. Prioritize releasing the crowns of good form white and red oak by marking adjacent aspen and overstory red maple first, then red oak. Do not mark overstory white oak unless they have both poor form and poor crown, have major structural defects, or are likely to die within the next 20 years. Seek out white oak that are struggling to maintain a co-dominant crown position and release on at least 3 sides so they don't get overtopped. Thin aspen dominated areas by removing larger stems first and releasing good form stems. Leave a few larger aspens that would eventually make good cavity trees. Mark to remove suppressed red and white oak and red maple that would not eventually make a good saw log. Do not cut white or red pine.

Next Step

Treatments:

Acceptable

Regen:

Other

Comment:

Site Condition

Proposed Start Date: 10/1 /2025

199	71085199-Cut	8.5	4130 - Aspen	Poletimber Well	54	81-110	Harvest	Clearcut	413 - Aspen	Even-Aged	No
-----	--------------	-----	--------------	-----------------	----	--------	---------	----------	-------------	-----------	----

Prescription Clear-cut stand down to 2". Save all white pine for seed source and diversity. Apply Drumming log specs.

Specs:

Next Step Monitoring, Natural Regen (Re-Inventory)

Treatments:

Acceptable Any Mix of aspen, oak, white pine.

Regen:

Other

Comment:

Site Condition

Proposed Start Date: 10/1 /2025

Approved Treatments:

137	71085137.11_ NF	3.9	3102 - Grass	Nonstocked			NonForestMgt	Herbaceous/Crop /Grass Planting	310 - Herbaceous Openland		No
-----	--------------------	-----	--------------	------------	--	--	--------------	---------------------------------	---------------------------	--	----

Prescription Mow, cultivate, fertilize, seed as required to maintain established Wildlife Opening, Ogemaw Field 19.

Specs:

Next Step NonForestMgt, Herbaceous/Crop/Grass Planting

Treatments:

Acceptable

Regen:



S
t
a
n
d

Treatment Name	Acres	Stand CoverType	Size Density	Stand Age	BA Range	Treatment Type	Treatment Method	Cover Type Objective	Age Structure	Habitat Cut
----------------	-------	-----------------	--------------	-----------	----------	----------------	------------------	----------------------	---------------	-------------

Other Comment:
Site Condition
Proposed Start Date: 10/1 /2018

143	71085143-Monitor	10.0	4125 - Black, N. Pin Oak	Sapling Medium	5	Immature	Monitoring	Natural Regen (Re-Inventory)	412 - Oak Types	Even-Aged	No
------------	-------------------------	------	--------------------------	----------------	---	----------	------------	------------------------------	-----------------	-----------	----

Prescription .
Specs:
Next Step Treatments:
Acceptable Any mix of oak and red maple at fully stocked levels.
Regen:
Other Comment: Percent to Treat = 100%
Site Condition
Proposed Start Date: 10/1 /2028

154	71085154-Monitor	22.3	4199 - Other Mixed Upland Deciduous	Sapling Medium	3	Immature	Monitoring	Natural Regen (Intermediate)	4199 - Other Mixed Upland Deciduous	Even-Aged	No
------------	-------------------------	------	-------------------------------------	----------------	---	----------	------------	------------------------------	-------------------------------------	-----------	----

Prescription
Specs:
Next Step Treatments:
Acceptable Any mix of aspen, oak and maple at fully stocked levels.
Regen:
Other Comment: Percent to Treat = 100%
Site Condition
Proposed Start Date: 10/1 /2028

Total Treatment Acreage Proposed: 650.3

Report 4 – Site Conditions

Roscommon Mgt. Unit
Jason Lewicki : Examiner

Compartment: 85
Year of Entry: 2026

Availability for Management

Total Acres	Acres Available	Acres Available With Condition	Acres Not Available
-------------	-----------------	--------------------------------	---------------------

Dominant Site Conditions

	Total Acres	Acres Available	Acres Available With Condition	Acres Not Available	Dominant Site Condition	Dominant Site Conditions				
						5B	5C	2G	3J	5E
2353	2039	290	24		Aspen	290	0			24
3	3	0	0		Bog					
38	0	0	38		Cedar			38		
76	76	0	0		Herbaceous Openland	0				0
95	95	0	0		Jack Pine					
9	0	0	9		Lowland Aspen/Balsam Poplar			9		
101	0	0	101		Lowland Conifers	0		101		
26	9	0	17		Lowland Deciduous			17		
93	91	0	2		Lowland Shrub			2		
764	595	131	37		Mixed Upland Deciduous	131	9	27		1
36	22	14	0		Natural Mixed Pines	14				
835	496	330	9		Oak	72	257			9
21	0	21	0		Planted Mixed Pines	21				
257	240	16	0		Red Pine	16				
124	105	18	0		Upland Mixed Forest	18	0			
9	9	0	0		Upland Shrub					
11	11	0	0		Urban					
1	1	0	0		Water					
24	24	0	0		White Pine					
4,876	3,818	821	238		Total Forested Acres	72	748	176	27	34
	78%	17%	5%		Relative Percent					

**Due to limitations in the current Site Conditions Analysis tool, all nonforested acres are considered available. Future development will enable analysis of nonforested types.*

Site No.	Dominant Site Cond Availability	Dominant Site Condition	Acres	Other Site Condition	Other Site Condition	Other Site Condition	Other Site Condition
1	Unavailable	2G: Too wet (sensitive soils, does not include access issues)	17	Unspecified	Unspecified	Unspecified	Unspecified
Comments:							

Report 4 – Site Conditions

Roscommon Mgt. Unit
Jason Lewicki : Examiner

Compartment: 85
Year of Entry: 2026

2	Unavailable	5E: Long-Term Retention	7	2G: Too wet (sensitive soils, does not include access issues)	2F: Too steep	Unspecified	Unspecified
Comments:							
3	Available	5C: Delay treatment for age/size class diversity or exceptional site quality	21				
Comments:							
4	Available	5C: Delay treatment for age/size class diversity or exceptional site quality	17	Unspecified	Unspecified	Unspecified	Unspecified
Comments:							
5	Unavailable	2G: Too wet (sensitive soils, does not include access issues)	9	Unspecified	Unspecified	Unspecified	Unspecified
Comments:							
6	Unavailable	2G: Too wet (sensitive soils, does not include access issues)	34	Unspecified	Unspecified	Unspecified	Unspecified
Comments:							

Report 4 – Site Conditions

Roscommon Mgt. Unit
Jason Lewicki : Examiner

Compartment: 85
Year of Entry: 2026

7	Available	5C: Delay treatment for age/size class diversity or exceptional site quality	16	Unspecified	Unspecified	Unspecified	Unspecified
Comments:							
8	Available	5C: Delay treatment for age/size class diversity or exceptional site quality	12				
Comments:							
9	Available	5C: Delay treatment for age/size class diversity or exceptional site quality	39	Unspecified	Unspecified	Unspecified	Unspecified
Comments:							
10	Available	5C: Delay treatment for age/size class diversity or exceptional site quality	15				
Comments:							
11	Available	5C: Delay treatment for age/size class diversity or exceptional site quality	33	Unspecified	Unspecified	Unspecified	Unspecified
Comments:							

Report 4 – Site Conditions

Roscommon Mgt. Unit
Jason Lewicki : Examiner

Compartment: 85
Year of Entry: 2026

12	Available	5C: Delay treatment for age/size class diversity or exceptional site quality	18	Unspecified	Unspecified	Unspecified	Unspecified
Comments:							
13	Available	5C: Delay treatment for age/size class diversity or exceptional site quality	6	Unspecified	Unspecified	Unspecified	Unspecified
Comments:							
14	Available	5C: Delay treatment for age/size class diversity or exceptional site quality	17	Unspecified	Unspecified	Unspecified	Unspecified
Comments:							
15	Available	5C: Delay treatment for age/size class diversity or exceptional site quality	72	Unspecified	Unspecified	Unspecified	Unspecified
Comments:							
16	Unavailable	5E: Long-Term Retention	13	Unspecified	Unspecified	Unspecified	Unspecified
Comments:							
17	Unavailable	5E: Long-Term Retention	4	Unspecified	Unspecified	Unspecified	Unspecified
Comments:							

Report 4 – Site Conditions

Roscommon Mgt. Unit
Jason Lewicki : Examiner

Compartment: 85
Year of Entry: 2026

18	Available	5C: Delay treatment for age/size class diversity or exceptional site quality	9	Unspecified	Unspecified	Unspecified	Unspecified
Comments:							
19	Available	5C: Delay treatment for age/size class diversity or exceptional site quality	11	Unspecified	Unspecified	Unspecified	Unspecified
Comments:							
20	Unavailable	2G: Too wet (sensitive soils, does not include access issues)	112	Unspecified	Unspecified	Unspecified	Unspecified
Comments:							
21	Available	5C: Delay treatment for age/size class diversity or exceptional site quality	6	Unspecified	Unspecified	Unspecified	Unspecified
Comments:							
23	Available	5C: Delay treatment for age/size class diversity or exceptional site quality	10	Unspecified	Unspecified	Unspecified	Unspecified
Comments:							

Report 4 – Site Conditions

Roscommon Mgt. Unit
Jason Lewicki : Examiner

Compartment: 85
Year of Entry: 2026

24	Available	5C: Delay treatment for age/size class diversity or exceptional site quality	53	Unspecified	Unspecified	Unspecified	Unspecified
Comments:							
25	Available	5C: Delay treatment for age/size class diversity or exceptional site quality	34	Unspecified	Unspecified	Unspecified	Unspecified
Comments:							
27	Available	5C: Delay treatment for age/size class diversity or exceptional site quality	41	Unspecified	Unspecified	Unspecified	Unspecified
Comments:							
29	Unavailable	5E: Long-Term Retention	1	Unspecified	Unspecified	Unspecified	Unspecified
Comments:							
32	Unavailable	5E: Long-Term Retention	0	Unspecified	Unspecified	Unspecified	Unspecified
Comments:							
33	Unavailable	5E: Long-Term Retention	1	Unspecified	Unspecified	Unspecified	Unspecified
Comments:							
34	Unavailable	5E: Long-Term Retention	1	Unspecified	Unspecified	Unspecified	Unspecified
Comments:							

Report 4 – Site Conditions

Roscommon Mgt. Unit
Jason Lewicki : Examiner

Compartment: 85
Year of Entry: 2026

36	Unavailable	5E: Long-Term Retention	2	Unspecified	Unspecified	Unspecified	Unspecified
Comments:							
37	Unavailable	5E: Long-Term Retention	1	Unspecified	Unspecified	Unspecified	Unspecified
Comments:							
38	Available	5C: Delay treatment for age/size class diversity or exceptional site quality	51				
Comments:							
39	Unavailable	5E: Long-Term Retention	1	Unspecified	Unspecified	Unspecified	Unspecified
Comments:							
42	Unavailable	5E: Long-Term Retention	1	Unspecified	Unspecified	Unspecified	Unspecified
Comments: retention left for Stand 37 to the south							
44	Available	5C: Delay treatment for age/size class diversity or exceptional site quality	46				
Comments:							
45	Unavailable	5E: Long-Term Retention	2	2F: Too steep	Unspecified	Unspecified	Unspecified
Comments:							

Report 4 – Site Conditions

Roscommon Mgt. Unit
Jason Lewicki : Examiner

Compartment: 85
Year of Entry: 2026

47	Unavailable	2G: Too wet (sensitive soils, does not include access issues)	4	Unspecified	Unspecified	Unspecified	Unspecified
Comments:							
48	Unavailable	3J: Water quality / BMPs (stream, river, or lake)	27	Unspecified	Unspecified	Unspecified	Unspecified
Comments: So many wet depressions to buffer, won't be much timber to harvest. Operationally restricted.							
49	Available	5C: Delay treatment for age/size class diversity or exceptional site quality	59				
Comments:							
50	Available	5C: Delay treatment for age/size class diversity or exceptional site quality	12				
Comments:							
51	Available	5B: Maintain for regeneration purposes	27				
Comments:							
52	Available	5B: Maintain for regeneration purposes	34				
Comments:							

Report 4 – Site Conditions

Roscommon Mgt. Unit
Jason Lewicki : Examiner

Compartment: 85
Year of Entry: 2026

53	Available	5C: Delay treatment for age/size class diversity or exceptional site quality	15	
Comments:				
54	Available	5B: Maintain for regeneration purposes	11	
Comments:				
55	Available	5C: Delay treatment for age/size class diversity or exceptional site quality	14	
Comments:				
56	Available	5C: Delay treatment for age/size class diversity or exceptional site quality	21	
Comments:				
58	Available	5C: Delay treatment for age/size class diversity or exceptional site quality	18	
Comments:				
59	Available	5C: Delay treatment for age/size class diversity or exceptional site quality	11	
Comments:				

Report 4 – Site Conditions

Roscommon Mgt. Unit
Jason Lewicki : Examiner

Compartment: 85
Year of Entry: 2026

60	Available	5C: Delay treatment for age/size class diversity or exceptional site quality	5
Comments:			
61	Available	5C: Delay treatment for age/size class diversity or exceptional site quality	13
Comments:			
62	Available	5C: Delay treatment for age/size class diversity or exceptional site quality	38
Comments:			
63	Available	5C: Delay treatment for age/size class diversity or exceptional site quality	5
Comments:			
64	Available	5C: Delay treatment for age/size class diversity or exceptional site quality	7
Comments:			

Report 4 – Site Conditions

Roscommon Mgt. Unit
Jason Lewicki : Examiner

Compartment: 85
Year of Entry: 2026

66	Available	5C: Delay treatment for age/size class diversity or exceptional site quality	8	Unspecified	Unspecified	Unspecified	Unspecified
Comments:							

Mgt. Unit

Compartment: #Type!

Year of Entry:



Report 5 – PROPOSED SPECIAL CONSERVATION AREA* (SCA) DETAILS

* This is a partial list of SCAs for this compartment. Not included are those areas identified under other Department initiatives (Natural Rivers, Deer Wintering Areas, etc.). Those will be identified in separate, future map and report products.

SCA Name	SCA Category	Detail Type	Recommendation	Acres
----------	--------------	-------------	----------------	-------

Comments



Report 6 – EXISTING SPECIAL CONSERVATION AREA DETAILS

* This is a list of SCA's for this compartment along with a 1/4 mile buffer surrounding the compartment. Refer to the Special Conservation Area Map for locations of the below listed Conservation Areas.

Conservation Area	Type	Description
SCA	Cold Water Stream	A coldwater stream has temperature and dissolved oxygen conditions that allow naturally-reproduced or stocked trout populations and those of other coldwater fish species (e.g., slimy sculpin) to persist from year to year. Coldwater streams in Michigan typically provide these conditions due to substantial contributions of groundwater to their stream flows. Such streams are established by Director's action and designated as trout resources by Fisheries Order 210.
SCA	Riparian Area	A transitional area between aquatic and terrestrial ecosystems in which the terrestrial ecosystem influences the aquatic ecosystem and vice-versa. Because of the unique conditions adjacent to lakes, streams and open water wetlands, riparian areas harbor a high diversity of plants and wildlife. Riparian communities are ecologically and socially significant in their effects on water quality and quantity, as well as aesthetics, habitat, bank stability, timber production, and their contribution to overall biodiversity.
HCVA	Designated Critical Habitat	Critical habitat areas are established via a consultative and cooperative process between the DNR and the U.S. Fish and Wildlife service for the recovery of threatened and endangered species, as governed by Part 365, Endangered Species Protection, of the Natural Resources and Environmental Protection Act, 1994 PA 451, and the Federal Endangered Species Act of 1973. This is an active program, with proposed species plans in various stages of review. As of now only two exist, Kirtland Warbler Habitat and Piping Plover Habitat.