



Compartment Review Presentation

Sault Ste. Marie Forest Management Unit

Compartment 45118

Entry Year 2021

Acreage: 1,649

County Mackinac

Management Area: Carp River Red Pine

Revision Date: 2019-08-02

Stand Examiner: Matt Edison

Legal Description:

T42N R6W Sections: 7,8,9 & 16; Moran Township

Identified Planning Goals:

This compartment is located just northwest of Brevort. It is on the southern edge of the Carp River Red Pine Management Area. It consists of a mix of aspen, jack pine, red pine and northern hardwoods, including some oak. It contains one of the few areas of natural jack pine managed out of the Naubinway office. Management this decade will remove mature Jack Pine and Red Pine stand, as well as first and second thinning of red pines. Regular treatment of these major types is recommended to promote health and growth of the stands. The snowmobile trail crosses the compartment. Management activities are limited to non-winter months to avoid conflicts with snowmobilers.

Soil and topography:

The majority of the area is sandy uplands, level to rolling terrain. The associated soils are Wallace sand, Spot-Finch complex, Rubicon sand, Markey and Carbondale mucks, and Finch sand.

Ownership Patterns, Development, and Land Use in and Around the Compartment:

Sand Products Corp. owns lands adjacent to the west and south, two large private holdings with permanent and seasonal residences along Worth Road are within the compartment boundaries, there is also a mix of private and state lands to the east, and state lands to the north.

Unique Natural Features:

Little Brevoort River flows through the northeast corner of compartment. Split Rock, a local feature, located in Section 9. Oak is present in this compartment. There is also a presence of several rare and endangered species in the surrounding area.

Archeological, Historical, and Cultural Features:

One site is located within this compartment, 20MK268 (stand 46). As no treatment is being proposed in this area, we have no concerns.

Special Management Designations or Considerations:

Adequate buffers will be left along Little Brevoort River.

Watershed and Fisheries Considerations:

The northeastern region of this compartment contains the Little Brevoort River. The Little Brevoort River is designated a Type 1 trout stream less than 50' width and serves as a tributary to the Brevoort River. A 300' buffer is recommended for the Little Brevoort River in riparian areas susceptible to Aspen regeneration (specifically stand 41). For areas not susceptible to Aspen regeneration, 100' plus 5' per 1% increase in slope; buffers are recommended to protect these areas in accordance with Best Management Practices.

Wildlife Habitat Considerations:

This compartment is part of the Carp River Red Pine MA where featured wildlife species include blackburnian warbler, red-shouldered hawk, ruffed grouse, and snowshoe hare. It is dominated by aspens, pines, and hardwoods in various compositions on sandy soils. The Little Brevort River flows through the northeast portion of the compartment, and is bordered by lowland conifer cover. A larger opening exists on the north end as well as a few smaller ones although there are a few more close by in adjacent compartments. A final harvest is planned in upland conifer stands, and will result in a larger temporary opening that enhances habitat for grassland species like sandhill crane and sharp-tailed grouse. Aspen stands vary some in age class which offers cover, roosting, and feeding sites for ruffed grouse. One mature stand will be treated to maintain the young early successional habitat here. Larger white pine will be left where it is present. Northern hardwood stand will generally be left to mature further, which should benefit red-shouldered and other hawks. Oak will also be left to provide hard mast for bear, deer, and a variety of other species.

Mineral Resource and Development Concerns and/or Restrictions

An industrial sand quarry is located less than one mile from the compartment. No other active mineral production is located within five miles of the compartment, but there may be some sand potential within the compartment. Bedrock limestone/dolostone appears to be too deep here to be economically mined. There is no known metallic mineral potential in this area, and there is no current economic oil and gas production in the UP. The state does not own all the mineral rights within the compartment. Because the mineral estate is the dominant estate, reasonable access to the surface must be provided to private owners if they choose to explore or develop their mineral rights. Based on interpretation of Michigan statute, most non-metallic minerals are considered part of the surface estate.

Vehicle Access:

Access is generally good. Worth Road, a paved county all season road borders the south edge of the compartment. The Miller Road crosses the compartment from east to west, Brevort River Road cuts north-south through the middle, and Cut River Road crosses the northwest corner. These three roads are primarily sand roads that have received little maintenance in recent years.

Survey Needs:

None this entry

Recreational Facilities and Opportunities:

This area receives a lot of use by snowmobilers. Snowmobile trail follows Miller Road and Cut River Road before branching off to the west.

Fire Protection:

The pine component within this stand provides for increased fire potential.

Additional Compartment Information:

The following reports from the Inventory are attached:

- Total Acres by Cover Type and Age Class**
- Cover Type by Harvest Method**
- Proposed Treatments – No Limiting Factors**
- Proposed Treatments – With Limiting Factors**
- Stand Details (Forested and Nonforested)**
- Dedicated and Proposed Special Conservation Areas**
- Site Condition Details**

The following information is displayed, where pertinent, on the attached compartment maps:

- Base feature information, stand boundaries, cover types, and numbers**
- Proposed treatments**
- Site condition boundaries**
- Details on the road access system**

Cover Type & Treatments Map

Compartment: 118
 T42N, R06W, Sec. 7-9, 16
 County: Mackinac
 Unit: Sault Ste. Marie
 Mgmt Area: Carp River Red Pine
 YOE: 2021
 Acres: 1,650 GIS Calculated
 Examiner: Matt Edison
 Map Revised: 8/9/2019
 Map Phase: Web Post

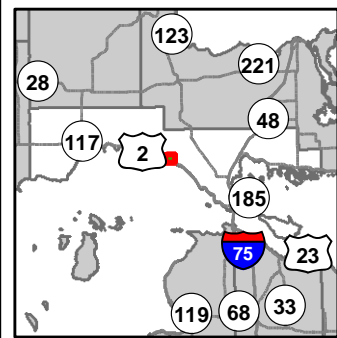

- Miris Corners
- + Remonumented Section Corners
- Survey Grade Corners
- ◆ Field Grade Corners
- Counties
- = DNR - Secondary Forest Road
- = DNR - Forest Access Route
- = Federal / State Highway
- = Federal / State / County - Paved Road
- - Federal / State - Dirt / Gravel Road
- - Private - Dirt / Gravel Road
- ORV Routes
- Snowmobile Trails
- - - Designated Bicycle Trails
- - - - Designated ORV Route
- - - Designated Snowmobile Trails
- Intermittent Stream
- Lake/Pond
- Perennial River
- Shoreline
- Lakes and Rivers All
- Airports
- Compartment Boundary
- ▨ Selection (Group, Single Tree)
- ▨ Clearcut (w/Reserves)
- ▨ Prescribed Burn
- ▨ Thinning (Crown, Low, Systematic)
- ▨ Monitoring
- 411 - Northern Hardwood
- 413 - Aspen
- 419 - Mixed Upland Deciduous
- 421 - Planted Pines
- 422 - Natural Pines
- 423 - Other Upland Conifers
- 429 - Mixed Upland Conifers
- 430 - Upland Mixed Forest
- 612 - Lowland Coniferous Forest
- 613 - Lowland Mixed Forest
- 310 - Herbaceous Openland
- 320 - Upland Shrub
- 330 - Low Density Trees
- Lakes

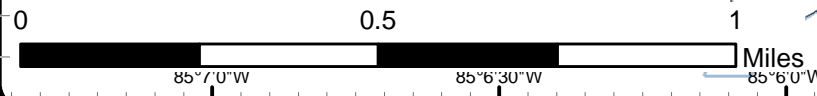
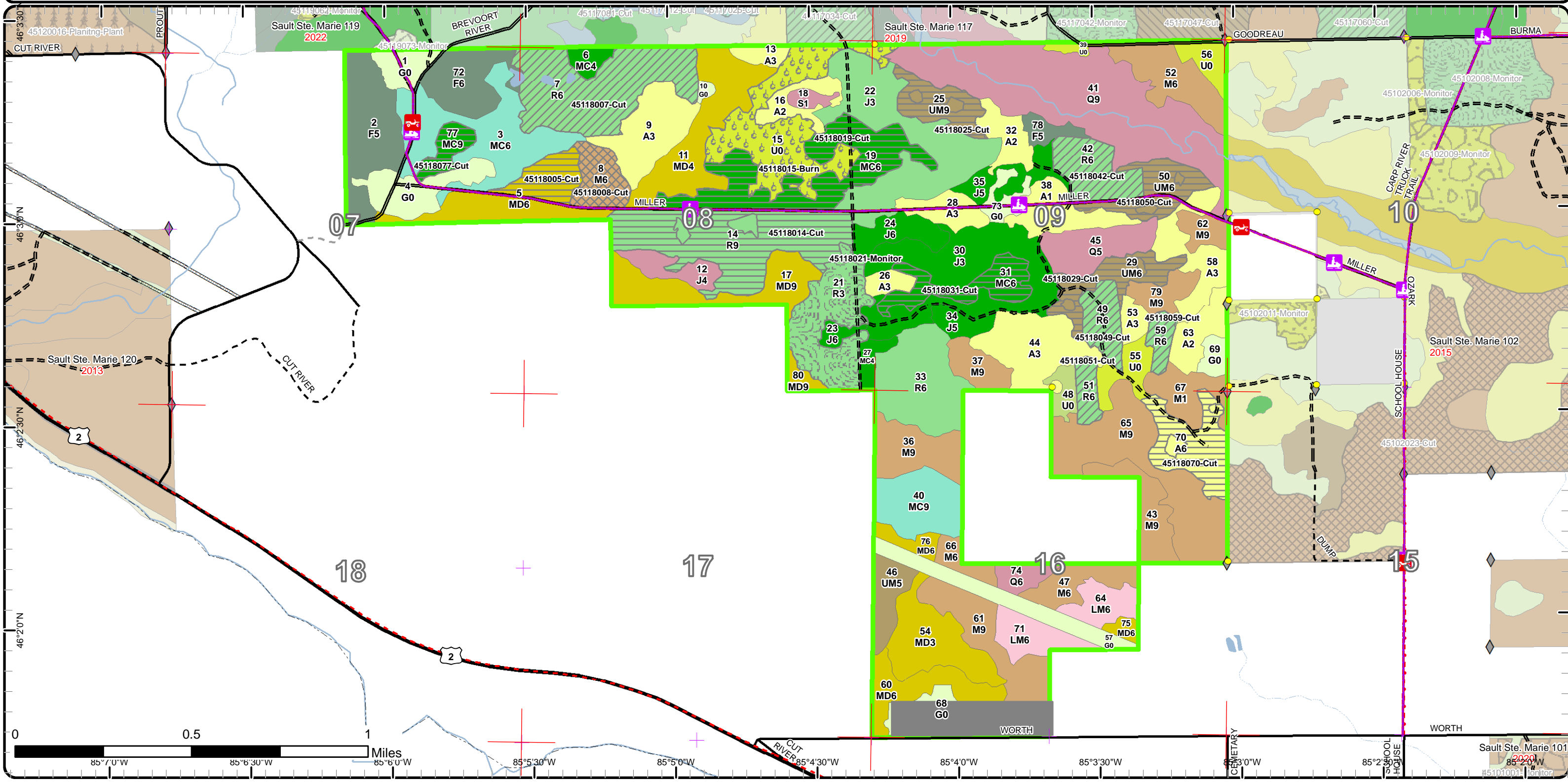

85°7'0"W 85°6'30"W 85°6'0"W 85°5'30"W 85°5'0"W 85°4'0"W 85°3'30"W 85°3'0"W 85°2'30"W 85°2'0"W

Cover Type & Treatments Map

Compartment: 118
 T42N, R06W, Sec. 7-9, 16
 County: Mackinac
 Unit: Sault Ste. Marie
 Mgmt Area: Carp River Red Pine
 YOE: 2021
 Acres: 1,650 GIS Calculated
 Examiner: Matt Edison
 Map Revised: 8/9/2019
 Map Phase: Web Post

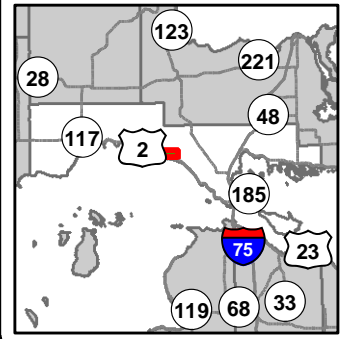

- Miris Corners
- + Remonumented Section Corners
- Survey Grade Corners
- ◆ Field Grade Corners
- Counties
- DNR - Primary Forest Road
- DNR - Secondary Forest Road
- DNR - Forest Access Route
- Federal / State Highway
- Federal / State / County - Paved Road
- Federal / State - Dirt / Gravel Road
- County - Gravel Road
- Private - Dirt / Gravel Road
- ORV Routes
- Snowmobile Trails
- Designated Bicycle Trails
- Designated ORV Route
- Designated Snowmobile Trails
- Intermittent Stream
- Lake/Pond
- Perennial River
- Shoreline
- Lakes and Rivers All
- Pipeline
- Compartment Boundary
- Selection (Group, Single Tree)
- Clearcut (w/Reserves)
- Prescribed Burn
- Thinning (Crown, Low, Systematic)
- Monitoring
- 411 - Northern Hardwood
- 413 - Aspen
- 419 - Mixed Upland Deciduous
- 421 - Planted Pines
- 422 - Natural Pines
- 423 - Other Upland Conifers
- 429 - Mixed Upland Conifers
- 430 - Upland Mixed Forest
- 612 - Lowland Coniferous Forest
- 613 - Lowland Mixed Forest
- 310 - Herbaceous Openland
- 320 - Upland Shrub
- 330 - Low Density Trees
- Lakes

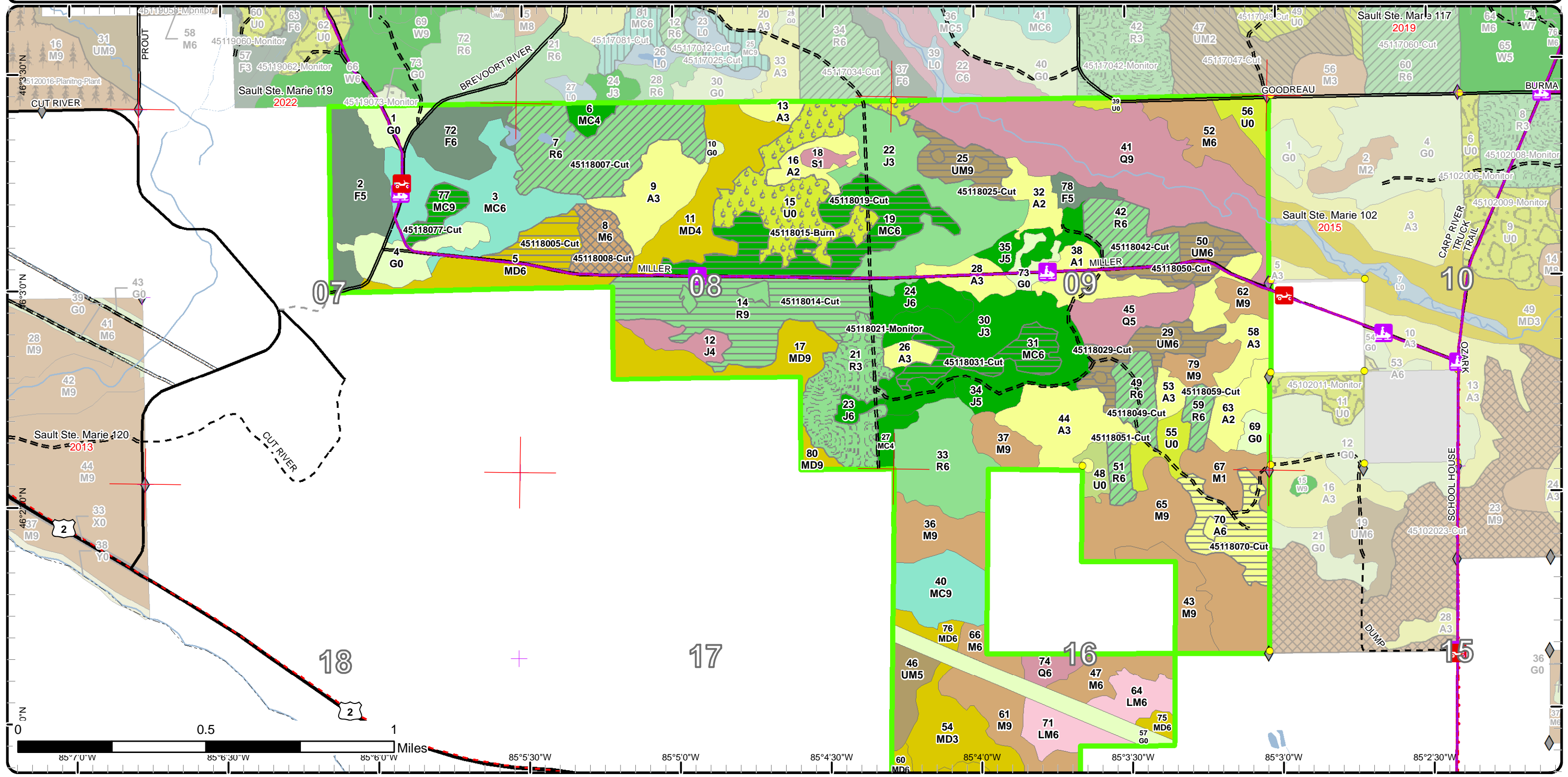

Cover Type & Treatments Map

Compartment: 118
 T42N, R06W, Sec. 7-9, 16
 County: Mackinac
 Unit: Sault Ste. Marie
 Mgmt Area: Carp River Red Pine
 YOE: 2021
 Acres: 1,650 GIS Calculated
 Examiner: Matt Edison
 Map Revised: 8/9/2019
 Map Phase: Web Post

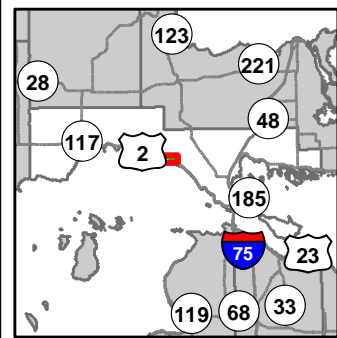

- Miris Corners
- + Remonumented Section Corners
- Survey Grade Corners
- ◆ Field Grade Corners
- Counties
- DNR - Primary Forest Road
- DNR - Secondary Forest Road
- = DNR - Forest Access Route
- Federal / State Highway
- - Federal / State - Dirt / Gravel Road
- - County - Gravel Road
- - Private - Dirt / Gravel Road
- ◻ ORV Routes
- Snowmobile Trails
- - Designated Bicycle Trails
- - - Designated ORV Route
- Designated Snowmobile Trails
- Intermittent Stream
- Lake/Pond
- Perennial River
- Shoreline
- Lakes and Rivers All
- Pipeline
- Airports
- Compartment Boundary
- X Selection (Group, Single Tree)
- Clearcut (w/Reserves)
- ▨ Prescribed Burn
- ▨ Thinning (Crown, Low, Systematic)
- ▨ Monitoring
- ▨ 411 - Northern Hardwood
- ▨ 413 - Aspen
- ▨ 419 - Mixed Upland Deciduous
- ▨ 421 - Planted Pines
- ▨ 422 - Natural Pines
- ▨ 423 - Other Upland Conifers
- ▨ 429 - Mixed Upland Conifers
- ▨ 430 - Upland Mixed Forest
- ▨ 612 - Lowland Coniferous Forest
- ▨ 613 - Lowland Mixed Forest
- ▨ 310 - Herbaceous Openland
- ▨ 320 - Upland Shrub
- ▨ 330 - Low Density Trees
- ▨ Lakes

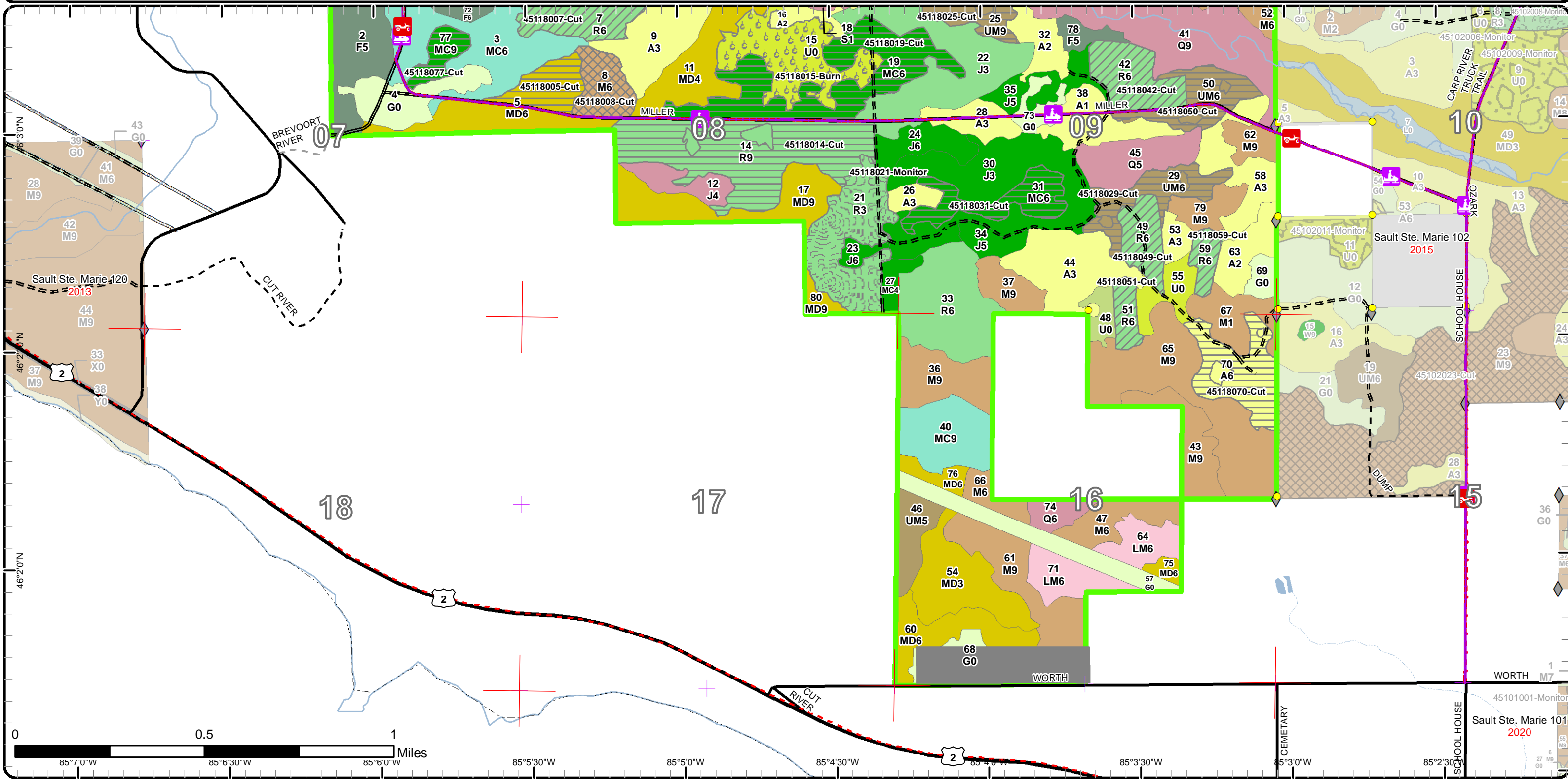

Stand Boundary Map

Compartment: 118
 T42N, R06W, Sec. 7-9, 16
 County: Mackinac
 Unit: Sault Ste. Marie
 Mgmt Area: Carp River Red Pine
 YOE: 2021
 Acres: 1,650 GIS Calculated
 Examiner: Matt Edison
 Map Revised: 8/9/2019
 Map Phase: Web Post

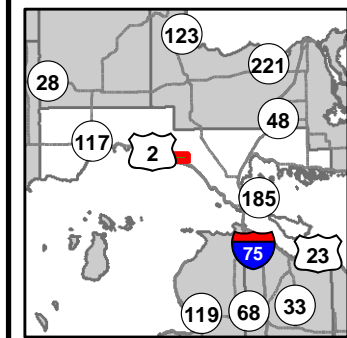

- Miris Corners
- + Remonumented Section Corners
- Survey Grade Corners
- ◆ Field Grade Corners
- Counties
- DNR - Primary Forest Road
- DNR - Secondary Forest Road
- = DNR - Forest Access Route
- Federal / State Highway
- Federal / State / County - Paved Road
- - Federal / State - Dirt / Gravel Road
- . - . County - Gravel Road
- - Private - Dirt / Gravel Road
- 🚗 ORV Routes
- 🚗 Snowmobile Trails
- - - Designated Bicycle Trails
- - - - Designated ORV Route
- Designated Snowmobile Trails
- Intermittent Stream
- Lake/Pond
- Perennial River
- Shoreline
- Lakes and Rivers All
- Pipeline
- Compartment Boundary
- Stand Boundaries
- 411 - Northern Hardwood
- 413 - Aspen
- 419 - Mixed Upland Deciduous
- 421 - Planted Pines
- 422 - Natural Pines
- 423 - Other Upland Conifers
- 429 - Mixed Upland Conifers
- 430 - Upland Mixed Forest
- 612 - Lowland Coniferous Forest
- 613 - Lowland Mixed Forest
- 310 - Herbaceous Openland
- 320 - Upland Shrub
- 330 - Low Density Trees

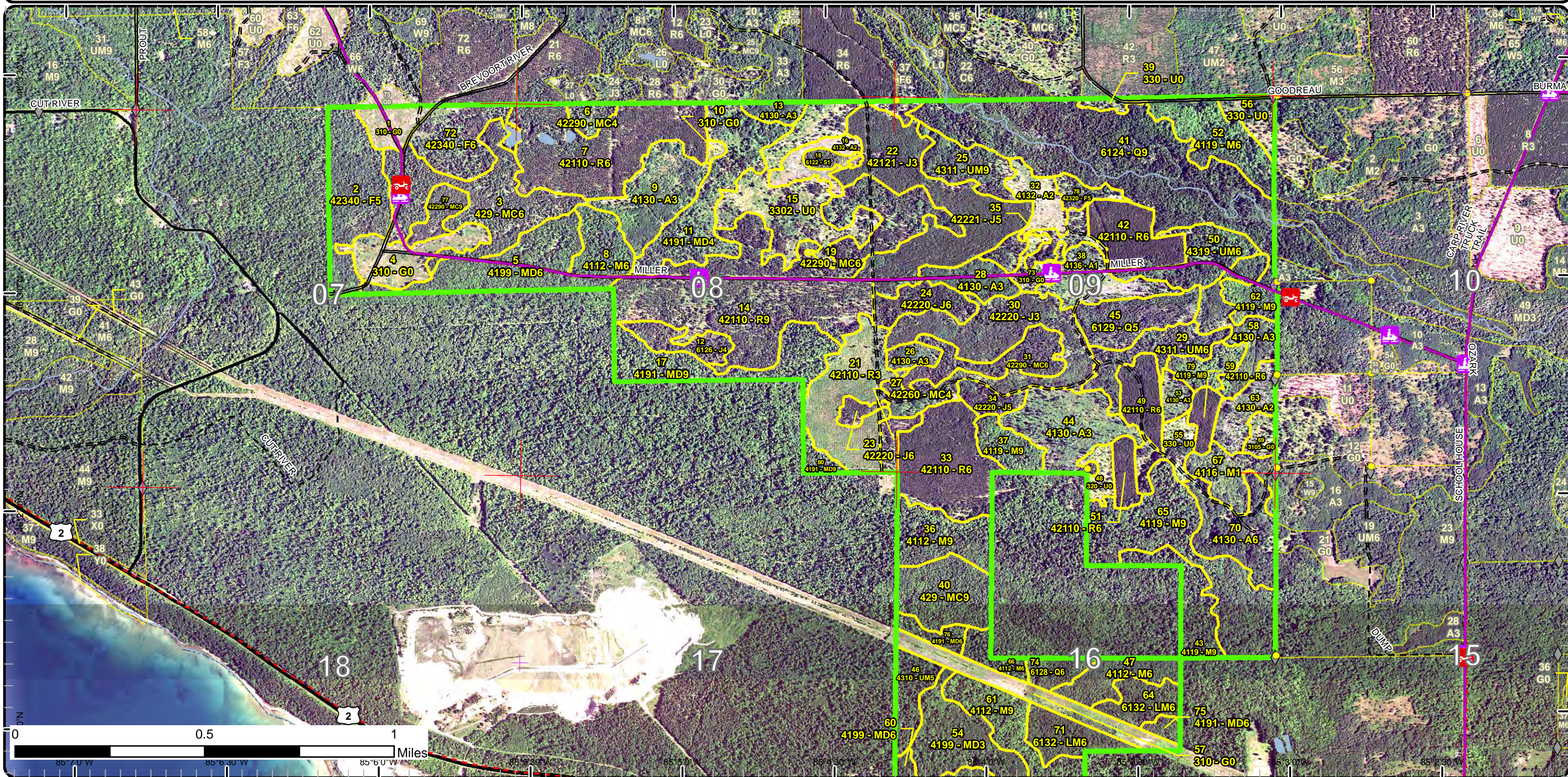

Stand Boundary Map

Compartment: 118
 T42N, R06W, Sec. 7-9, 16
 County: Mackinac
 Unit: Sault Ste. Marie
 Mgmt Area: Carp River Red Pine
 YOE: 2021
 Acres: 1,650 GIS Calculated
 Examiner: Matt Edison
 Map Revised: 8/9/2019
 Map Phase: Web Post

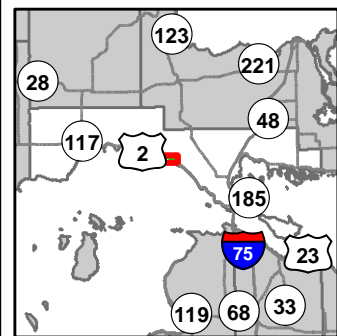

- Miris Corners
- + Remonumented Section Corners
- Survey Grade Corners
- ◆ Field Grade Corners
- Counties
- DNR - Primary Forest Road
- DNR - Secondary Forest Road
- = DNR - Forest Access Route
- Federal / State Highway
- Federal / State / County - Paved Road
- - Federal / State - Dirt / Gravel Road
- · - County - Gravel Road
- - Private - Dirt / Gravel Road
- 🚗 ORV Routes
- Snowmobile Trails
- - Designated Bicycle Trails
- - - Designated ORV Route
- Designated Snowmobile Trails
- Intermittent Stream
- Lake/Pond
- Perennial River
- Shoreline
- Lakes and Rivers All
- Pipeline
- Airports
- Compartment Boundary
- Stand Boundaries

- 413 - Aspen
- 419 - Mixed Upland Deciduous
- 421 - Planted Pines
- 422 - Natural Pines
- 423 - Other Upland Conifers
- 429 - Mixed Upland Conifers
- 430 - Upland Mixed Forest
- 612 - Lowland Coniferous Forest
- 613 - Lowland Mixed Forest
- 310 - Herbaceous Openland
- 320 - Upland Shrub
- 330 - Low Density Trees
- 411 - Northern Hardwood

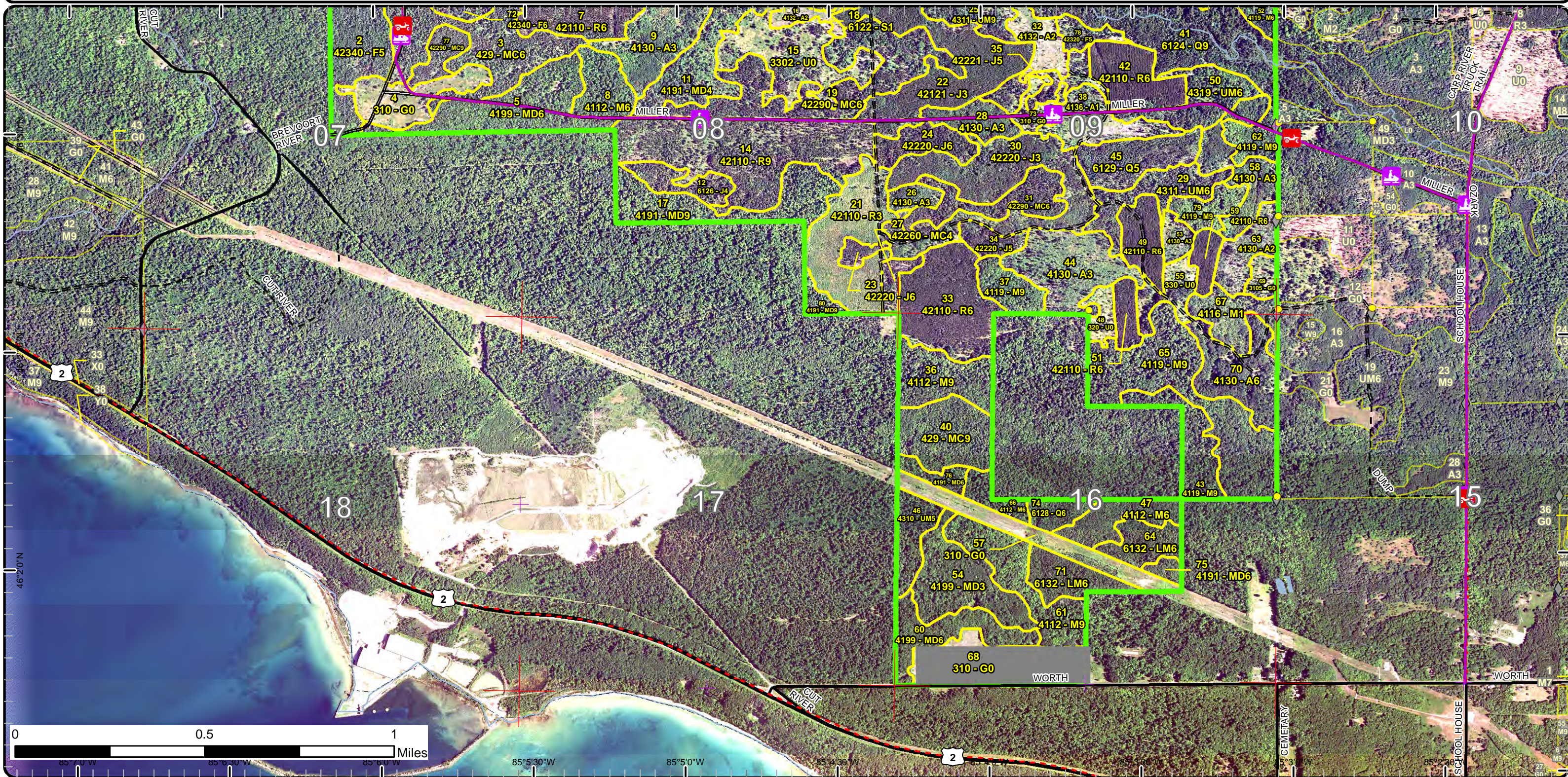

Special Conservation Areas & Site Conditions Map

Compartment: 118
 T42N, R06W, Sec. 7-9, 16
 County: Mackinac
 Unit: Sault Ste. Marie
 Mgmt Area: Carp River Red Pine
 YOE: 2021
 Acres: 1,650 GIS Calculated
 Examiner: Matt Edison
 Map Revised: 8/9/2019
 Map Phase: Web Post

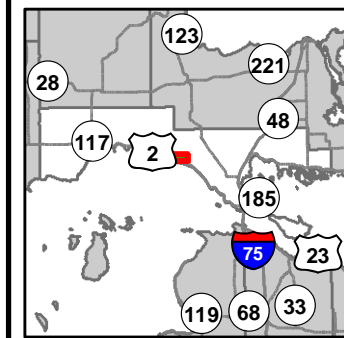

- Miris Corners
- + Remonumented Section Corners
- Survey Grade Corners
- ◆ Field Grade Corners
- Counties
- DNR - Primary Forest Road
- DNR - Secondary Forest Road
- DNR - Forest Access Route
- Federal / State Highway
- Federal / State / County - Paved Road
- Federal / State - Dirt / Gravel Road
- County - Gravel Road
- Private - Dirt / Gravel Road
- ORV Routes
- Snowmobile Trails
- Designated Bicycle Trails
- Designated ORV Route
- Designated Snowmobile Trails
- Intermittent Stream
- Lake/Pond
- Perennial River
- Shoreline
- Lakes and Rivers All
- Pipeline
- Compartment Boundary
- Unavailable
- 3A: Conservation Values incompatible with harvest at this time
- Stand Boundaries
- SCA
- SCA Removal
- Ecological Reference Areas
- Cold Water Streams
- High Priority Trout Stream Buffer
- Deer Winter Range
- Sand or Gravel Pit
- Sand or Gravel Pit
- Possible Type 2 Old Growth
- 3J: Water quality / BMPs (stream, river, or lake)

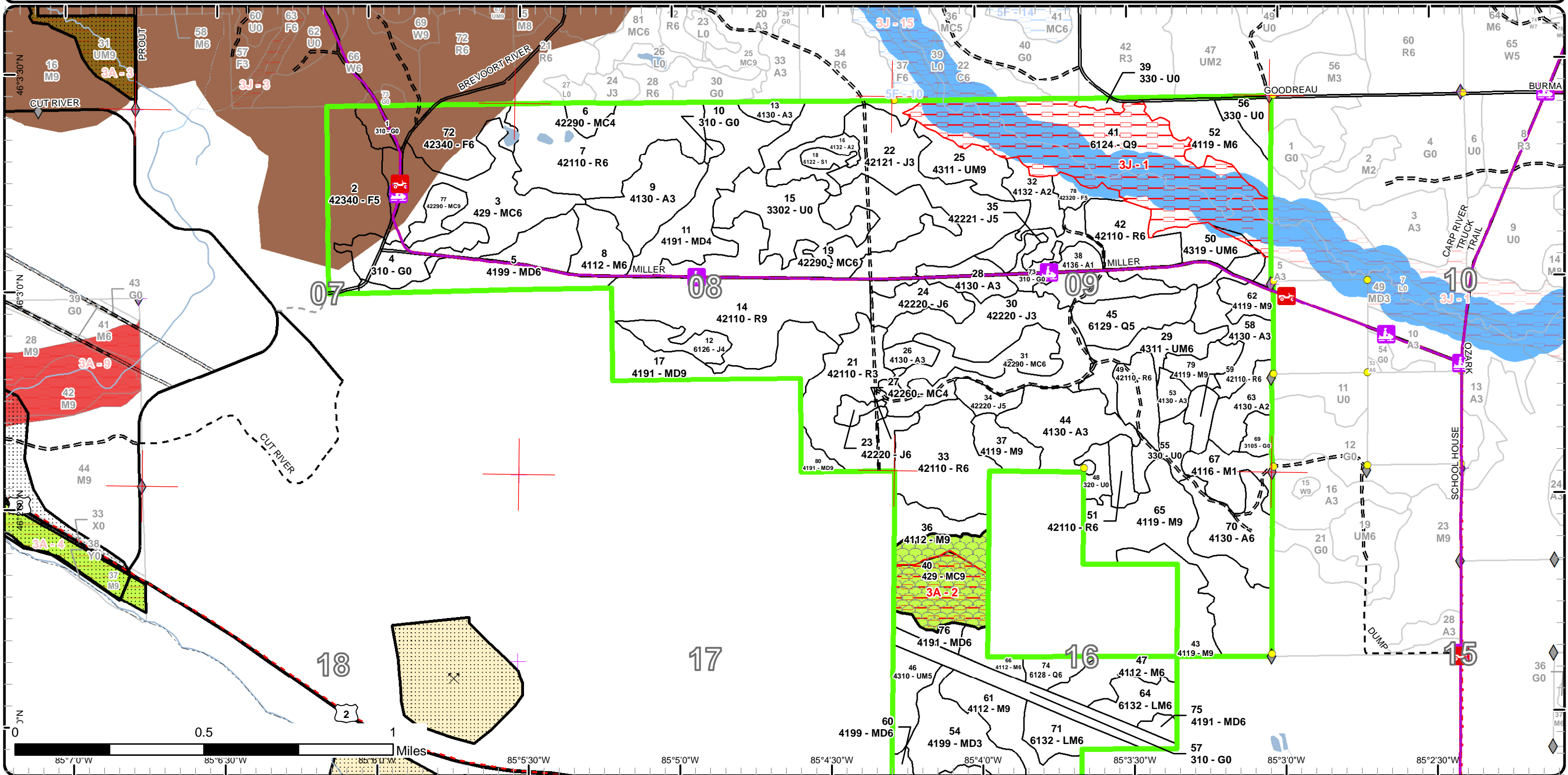

Special Conservation Areas & Site Conditions Map

Compartment: 118
 T42N, R06W, Sec. 7-9, 16
 County: Mackinac
 Unit: Sault Ste. Marie
 Mgmt Area: Carp River Red Pine
 YOE: 2021
 Acres: 1,650 GIS Calculated
 Examiner: Matt Edison
 Map Revised: 8/9/2019
 Map Phase: Web Post

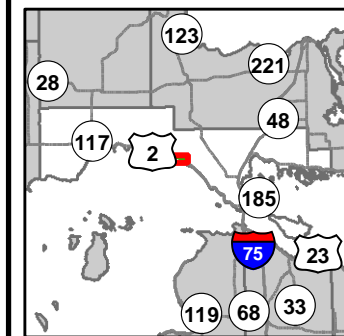

- | | | |
|---|---|---|
| <ul style="list-style-type: none"> — Miris Corners ✚ Remonumented Section Corners ● Survey Grade Corners ◆ Field Grade Corners ▭ Counties — DNR - Primary Forest Road — DNR - Secondary Forest Road — DNR - Forest Access Route — Federal / State Highway — Federal / State / County - Paved Road - - Federal / State - Dirt / Gravel Road - . - . County - Gravel Road - - - Private - Dirt / Gravel Road ORV Routes | <ul style="list-style-type: none"> ⚡ Snowmobile Trails - - - Designated Bicycle Trails - - - Designated ORV Route — Designated Snowmobile Trails — Intermittent Stream — Lake/Pond — Perennial River — Shoreline — Lakes and Rivers All — Pipeline — Airports — Compartment Boundary — Unavailable | <ul style="list-style-type: none"> 3A: Conservation Values incompatible with harvest at this time 3J: Water quality / BMPs (stream, river, or lake) ▭ Stand Boundaries ▭ SCA ▭ SCA Removal Ecological Reference Areas Cold Water Streams High Priority Trout Stream Buffer Deer Winter Range Sand or Gravel Pit Sand or Gravel Pit Possible Type 2 Old Growth |
|---|---|---|

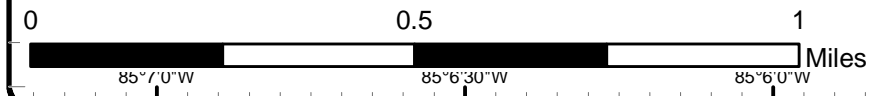
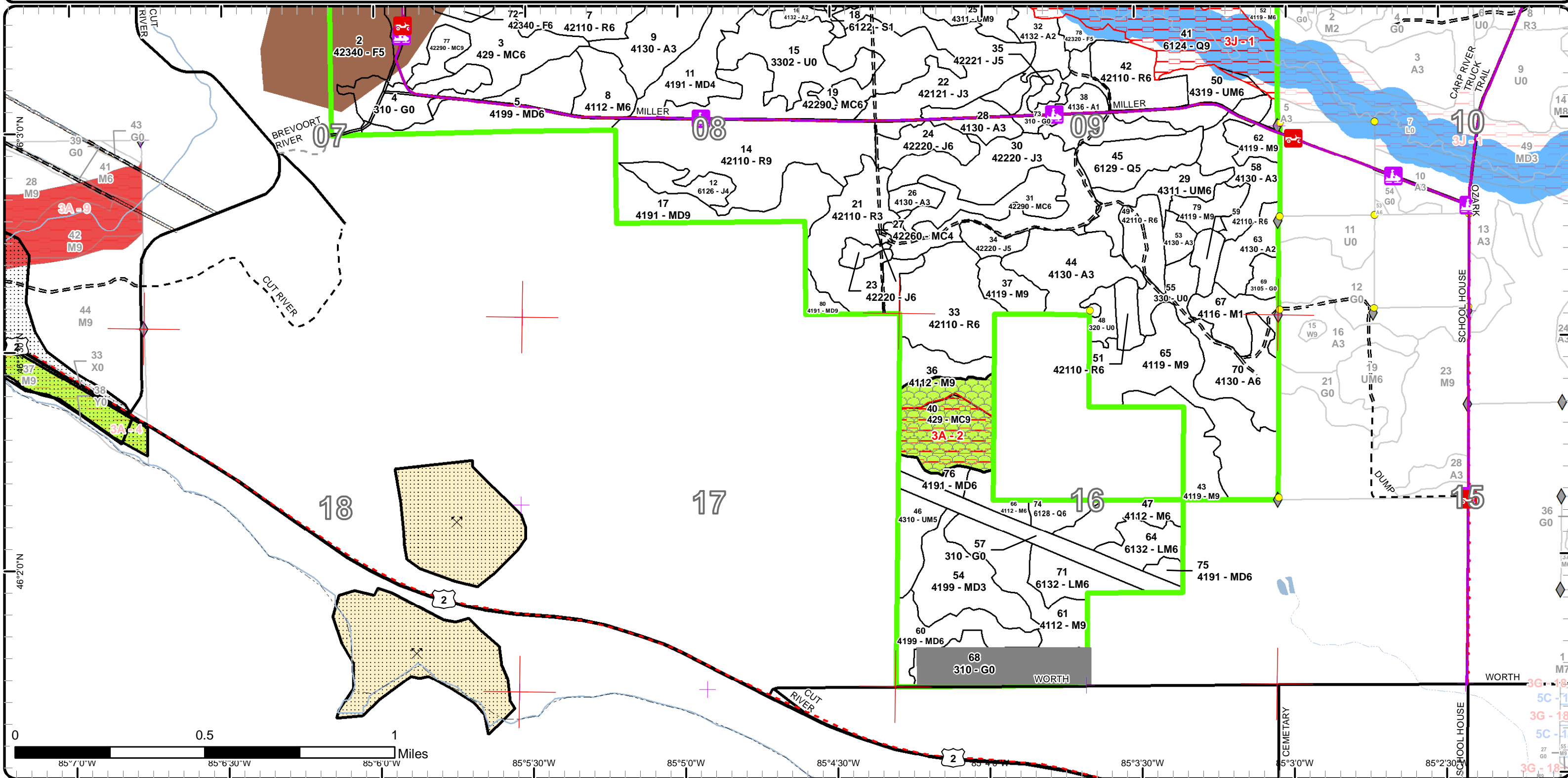

85°7'0"W 85°6'30"W 85°6'0"W 85°5'30"W 85°5'0"W 85°4'30"W 85°4'0"W 85°3'30"W 85°3'0"W 85°2'30"W

Report 1 – Total Acres by Cover Type and Age Class



Age Class

| | Non-Forest | 0-9 | 10-19 | 20-29 | 30-39 | 40-49 | 50-59 | 60-69 | 70-79 | 80-89 | 90-99 | 100-109 | 110-119 | 120-129 | 130-139 | 140-149 | 150+ | Uneven-Aged | Total |
|------------------------|------------|-----------|-----------|------------|------------|------------|------------|-----------|-----------|-----------|-----------|----------|----------|------------|----------|----------|----------|-------------|-------------|
| Aspen | 0 | 91 | 0 | 60 | 11 | 0 | 27 | 0 | 0 | 0 | 0 | 0 | 0 | 0 | 0 | 0 | 0 | 0 | 188 |
| Herbaceous Openland | 95 | 0 | 0 | 0 | 0 | 0 | 0 | 0 | 0 | 0 | 0 | 0 | 0 | 0 | 0 | 0 | 0 | 0 | 95 |
| Jack Pine | 0 | 0 | 0 | 117 | 0 | 23 | 24 | 0 | 0 | 0 | 0 | 0 | 0 | 0 | 0 | 0 | 0 | 0 | 164 |
| Low-Density Trees | 72 | 0 | 0 | 0 | 0 | 0 | 0 | 0 | 0 | 0 | 0 | 0 | 0 | 0 | 0 | 0 | 0 | 0 | 72 |
| Lowland Conifers | 0 | 0 | 0 | 0 | 0 | 7 | 0 | 0 | 21 | 0 | 0 | 0 | 0 | 110 | 0 | 0 | 0 | 0 | 138 |
| Lowland Mixed Forest | 0 | 0 | 0 | 0 | 28 | 0 | 0 | 0 | 0 | 0 | 0 | 0 | 0 | 0 | 0 | 0 | 0 | 0 | 28 |
| Lowland Spruce/Fir | 0 | 0 | 0 | 0 | 0 | 0 | 4 | 0 | 0 | 0 | 0 | 0 | 0 | 0 | 0 | 0 | 0 | 0 | 4 |
| Mixed Upland Deciduous | 0 | 0 | 0 | 70 | 0 | 3 | 21 | 0 | 36 | 0 | 0 | 0 | 0 | 0 | 0 | 0 | 0 | 41 | 171 |
| Natural Mixed Pines | 0 | 0 | 0 | 5 | 6 | 69 | 0 | 8 | 0 | 0 | 0 | 0 | 0 | 0 | 0 | 0 | 0 | 0 | 88 |
| Northern Hardwood | 0 | 0 | 0 | 16 | 22 | 0 | 0 | 0 | 0 | 71 | 22 | 0 | 0 | 0 | 0 | 0 | 0 | 100 | 231 |
| Red Pine | 0 | 0 | 38 | 0 | 67 | 0 | 148 | 0 | 0 | 0 | 0 | 0 | 0 | 0 | 0 | 0 | 0 | 0 | 253 |
| Upland Conifers | 0 | 0 | 0 | 0 | 0 | 49 | 0 | 0 | 0 | 0 | 0 | 0 | 0 | 26 | 0 | 0 | 0 | 0 | 75 |
| Upland Mixed Forest | 0 | 0 | 0 | 0 | 0 | 20 | 0 | 36 | 0 | 0 | 0 | 0 | 0 | 0 | 0 | 0 | 0 | 13 | 69 |
| Upland Shrub | 6 | 0 | 0 | 0 | 0 | 0 | 0 | 0 | 0 | 0 | 0 | 0 | 0 | 0 | 0 | 0 | 0 | 0 | 6 |
| Upland Spruce/Fir | 0 | 0 | 0 | 0 | 6 | 62 | 0 | 0 | 0 | 0 | 0 | 0 | 0 | 0 | 0 | 0 | 0 | 0 | 66 |
| Total | 173 | 91 | 38 | 268 | 140 | 233 | 224 | 44 | 57 | 71 | 22 | 0 | 0 | 136 | 0 | 0 | 0 | 154 | 1648 |



Report 2 – Treatment Summary

Sault Ste. Marie Mgt. Unit
Year of Entry: 2021

Acres of Harvest

Compartment 118
Total Compartment Acres: 1,649

Commercial Harvest - 354
Harvests with Site Condition - 0
Next Step Harvest - 0
Habitat Cut - 0

Cover Type by Harvest Method

| | Clearcut | Selection | Patch Clearcut | Seed Tree | Shelterwood | Thinning | Overstory Removal | Salvage | Other | Total Acres |
|------------------------|------------|-----------|----------------|-----------|-------------|------------|-------------------|----------|----------|-------------|
| Aspen | 25 | 0 | 0 | 0 | 0 | 0 | 0 | 0 | 0 | 25 |
| Mixed Upland Deciduous | 15 | 0 | 0 | 0 | 0 | 0 | 0 | 0 | 0 | 15 |
| Natural Mixed Pines | 78 | 0 | 0 | 0 | 0 | 0 | 0 | 0 | 0 | 78 |
| Northern Hardwood | 0 | 15 | 0 | 0 | 0 | 0 | 0 | 0 | 0 | 15 |
| Red Pine | 65 | 0 | 0 | 0 | 0 | 107 | 0 | 0 | 0 | 171 |
| Upland Mixed Forest | 51 | 0 | 0 | 0 | 0 | 0 | 0 | 0 | 0 | 51 |
| Total | 233 | 15 | 0 | 0 | 0 | 107 | 0 | 0 | 0 | 354 |

Proposed and Next Step Treatments by Method

| | Harvest | Site Prep | Planting | Seeding | Burning | Pesticide | Monitoring | Other | Non-Forest Mgt. | Total Acres |
|--------------|------------|------------|------------|----------|------------|-----------|------------|----------|-----------------|-------------|
| Current | 354 | 0 | 0 | 0 | 49 | 0 | 38 | 0 | 0 | 441 |
| Next Step | 0 | 134 | 134 | 0 | 115 | 65 | 297 | 0 | 49 | 792 |
| Total | 354 | 134 | 134 | 0 | 164 | 65 | 334 | 0 | 49 | 1233 |



| S t a n d | Treatment Name | Acres | Stand CoverType | Size Density | Stand Age | BA Range | Treatment Type | Treatment Method | Cover Type Objective | Age Structure | Approval Status |
|---|----------------|-------|---|-----------------|-----------|----------|----------------|-------------------------|----------------------------|---------------|-----------------|
| 5 | 45118005-Cut | 14.6 | 4199 - Other Mixed Upland Deciduous | Poletimber Well | 73 | 81-110 | Harvest | Clearcut with Retention | 4319 - Mixed Upland Forest | Even-Aged | Proposal |
| Habitat Cut: No | | | Site Condition: | | | | | | | | |
| <u>Prescription</u> Clearcut with retention- Leave some retention pockets of representative species. Leave any large white pine. Retain coarse woody debris, broken tops and slash to create a couple of large brush piles for hare habitat within the stand. Actual sale acreage and area will reflect what is found during sale prep. and may vary from prescribed acres. | | | | | | | | | | | |
| <u>Specs:</u> | | | | | | | | | | | |
| <u>Next Step</u> Monitoring, Natural Regen (Intermediate) | | | | | | | | | | | |
| <u>Treatments:</u> | | | | | | | | | | | |
| <u>Acceptable</u> Any mix of aspen, maple, birch, cherry, balsam fir, spruce, hemlock, beech, white pine, red pine, and jack pine. | | | | | | | | | | | |
| <u>Regen:</u> | | | | | | | | | | | |
| <u>Other</u> | | | | | | | | | | | |
| <u>Comment:</u> | | | | | | | | | | | |
| <u>Proposed Start Date:</u> 10/1 /2020 | | | | | | | | | | | |
| 7 | 45118007-Cut | 58.3 | 42110 - Planted Red Pine | Poletimber Well | 56 | 141-170 | Harvest | Crown Thinning | 4211 - Planted Red Pine | Even-Aged | Proposal |
| Habitat Cut: No | | | Site Condition: | | | | | | | | |
| <u>Prescription</u> Second entry. Thin crowns and baal area to approximately 120. Actual sale acreage and area will reflect what is found during sale prep. and may vary from prescribed acres. | | | | | | | | | | | |
| <u>Specs:</u> | | | | | | | | | | | |
| <u>Next Step</u> | | | | | | | | | | | |
| <u>Treatments:</u> | | | | | | | | | | | |
| <u>Acceptable</u> RP | | | | | | | | | | | |
| <u>Regen:</u> | | | | | | | | | | | |
| <u>Other</u> | | | | | | | | | | | |
| <u>Comment:</u> | | | | | | | | | | | |
| <u>Proposed Start Date:</u> 10/1 /2020 | | | | | | | | | | | |
| 8 | 45118008-Cut | 14.6 | 4112 - Maple, Beech, Cherry Association | Poletimber Well | 81 | 81-110 | Harvest | Single Tree Selection | 411 - Northern Hardwood | Even-Aged | Proposal |
| Habitat Cut: No | | | Site Condition: | | | | | | | | |
| <u>Prescription</u> Thin to regulate basal area. Best tree in place, but, look at birch to remove first before it dies out completely. | | | | | | | | | | | |
| <u>Specs:</u> | | | | | | | | | | | |
| <u>Next Step</u> Monitoring, Natural Regen (Intermediate) | | | | | | | | | | | |
| <u>Treatments:</u> | | | | | | | | | | | |
| <u>Acceptable</u> Any mix of maple, birch, cherry, balsam fir, spruce, hemlock, red pine, white pine, beech, or cedar. | | | | | | | | | | | |
| <u>Regen:</u> | | | | | | | | | | | |
| <u>Other</u> | | | | | | | | | | | |
| <u>Comment:</u> | | | | | | | | | | | |
| <u>Proposed Start Date:</u> 10/1 /2020 | | | | | | | | | | | |
| 14 | 45118014-Cut | 64.5 | 42110 - Planted Red Pine | Sawtimber Well | 57 | 51-80 | Harvest | Clearcut | 4211 - Planted Red Pine | Even-Aged | Proposal |
| Habitat Cut: No | | | Site Condition: | | | | | | | | |
| <u>Prescription</u> Final harvest mature red pine. Any retention should be left along the edge to facilitate regeneration operations. Delineate out aspen inclusions to leave within the stand. Actual sale acreage and area will reflect what is found during sale prep. and may vary from prescribed acres. | | | | | | | | | | | |
| <u>Specs:</u> | | | | | | | | | | | |
| <u>Next Step</u> Burn, Slash; Pesticide, Aerial - Site Prep; SitePrep, Trenching; Planting, Initial Plant; Monitoring, Herbicide Use | | | | | | | | | | | |
| <u>Treatments:</u> | | | | | | | | | | | |
| <u>Acceptable</u> Planted red pine | | | | | | | | | | | |
| <u>Regen:</u> | | | | | | | | | | | |
| <u>Other</u> | | | | | | | | | | | |
| <u>Comment:</u> | | | | | | | | | | | |
| <u>Proposed Start Date:</u> 10/1 /2020 | | | | | | | | | | | |



| S t a n d | Treatment Name | Acres | Stand CoverType | Size Density | Stand Age | BA Range | Treatment Type | Treatment Method | Cover Type Objective | Age Structure | Approval Status |
|-----------------------|----------------|-------|----------------------------------|--------------|-----------|-------------|----------------|------------------|--------------------------------|---------------|----------------------|
| 15 | 45118015-Burn | 49.1 | 3302 - Low Density Conifer Trees | Nonstocked | | Unspecified | Burn | Opening | 3105 - Mixed Upland Herbaceous | | Draft Field Boundary |

Habitat Cut: No**Site Condition:**

Prescription Burn or mechanical treat to maintain grass opening.

Specs:

Next Step Monitoring, Prescribed Burn

Treatments: ; NonForestMgt, Other - Specify

Acceptable

Regen:

Other Percent to Treat = 100%

Comment:

Proposed Start Date: 10/1 /2020

| | | | | | | | | | | | |
|----|--------------|------|----------------------------|----------------|----|--------|---------|-------------------------|--------------------------|-----------|----------|
| 19 | 45118019-Cut | 50.2 | 42290 - Natural Mixed Pine | Poetimber Well | 45 | 81-110 | Harvest | Clearcut with Retention | 4222 - Natural Jack Pine | Even-Aged | Proposal |
|----|--------------|------|----------------------------|----------------|----|--------|---------|-------------------------|--------------------------|-----------|----------|

Habitat Cut: No**Site Condition:**

Prescription Clearcut with retention- harvest all. Leave some scattered red pine and white pine. Follow up with regeneration of jack pine Consider seeding or planting if natural jp regeneration does not give adequate results. Actual sale acreage and area will reflect what is found during sale prep. and may vary from prescribed acres.

Specs:

Next Step ; Monitoring, Natural Regen (Re-Inventory); Planting, Initial Plant; SitePrep, Trenching; Burn, Slash

Treatments:

Acceptable Any mix of jack pine, aspen, cherry, birch, balsam fir, spruce, maple, red pine, white pine, hemlock, or cedar.

Regen:

Other

Comment:

Proposed Start Date: 10/1 /2020

| | | | | | | | | | | | |
|----|------------------|------|--------------------------|--------------|----|----------|------------|---------------|--------------------------|-----------|-------------------|
| 21 | 45118021-Monitor | 37.8 | 42110 - Planted Red Pine | Sapling Well | 10 | Immature | Monitoring | Herbicide Use | 42110 - Planted Red Pine | Even-Aged | Approved Proposal |
|----|------------------|------|--------------------------|--------------|----|----------|------------|---------------|--------------------------|-----------|-------------------|

Habitat Cut: No**Site Condition:**

Prescription Monitor for pest and release spraying

Specs:

Next Step

Treatments:

Acceptable RP

Regen:

Other

Comment:

Proposed Start Date: 10/1 /2020

| | | | | | | | | | | | |
|----|--------------|------|------------------------|----------------|----|--------|---------|-------------------------|-------------------------|-----------|----------|
| 25 | 45118025-Cut | 15.6 | 4311 - Pine, Aspen Mix | Sawtimber Well | 62 | 81-110 | Harvest | Clearcut with Retention | 4132 - Aspen, Jack Pine | Even-Aged | Proposal |
|----|--------------|------|------------------------|----------------|----|--------|---------|-------------------------|-------------------------|-----------|----------|

Habitat Cut: No**Site Condition:**

Prescription Clearcut with retention- Leave white pine and retention pockets of representative aspen. Also leave a few large aspen along edge. Retain course woody debris, broken tops and slash to create a couple of large brush piles for hare habitat within the stand. Leave 3-10% retention patches. Actual sale acreage and area will reflect what is found during sale prep. and may vary from prescribed acres.

Specs:

Next Step Monitoring, Natural Regen (Intermediate)

Treatments:

Acceptable Any mix of aspen, birch, maple, jack pine, red pine, white pine, hemlock, cedar, or cherry.

Regen:

Other

Comment:

Proposed Start Date: 10/1 /2020



| S t a n d | Treatment Name | Acres | Stand CoverType | Size Density | Stand Age | BA Range | Treatment Type | Treatment Method | Cover Type Objective | Age Structure | Approval Status |
|-----------------------------|-------------------|-------|---|--------------------|--------------|-------------|-------------------|----------------------------|-------------------------------|------------------|--------------------|
| 29 | 45118029-Cut | 17.6 | 4311 - Pine, Aspen Mix | Poletimber Well | 60 | 111- 140 | Harvest | Clearcut with Retention | 4319 - Mixed Upland Forest | Even-Aged | Proposal |
| Habitat Cut: No | | | Site Condition: | | | | | | | | |
| <u>Prescription</u> | | | Leave some representative retention along edges or in patches. Retain large White Pine. Retain coarse woody debris, broken tops and slash to create a couple of large brush piles for hare habitat within the stand. Leave 3-10% retention patches. | | | | | | | | |
| <u>Specs:</u> | | | Actual sale acreage and area will reflect what is found during sale prep. and may vary from prescribed acres. | | | | | | | | |
| <u>Next Step</u> | | | Monitoring, Natural Regen (Intermediate) | | | | | | | | |
| <u>Treatments:</u> | | | | | | | | | | | |
| <u>Acceptable</u> | | | Any mix of aspen, birch, maple, spruce, balsam fir, white pine, red pine, jack pine, cedar, or hemlock. | | | | | | | | |
| <u>Regen:</u> | | | | | | | | | | | |
| <u>Other</u> | | | | | | | | | | | |
| <u>Comment:</u> | | | | | | | | | | | |
| <u>Proposed Start Date:</u> | | | 10/1 /2020 | | | | | | | | |
| 31 | 45118031-Cut | 19.0 | 42290 - Natural Mixed Pine | Poletimber Well | 47 | 111- 140 | Harvest | Clearcut with Retention | 4222 - Natural Jack Pine | Even-Aged | Proposal |
| Habitat Cut: No | | | Site Condition: | | | | | | | | |
| <u>Prescription</u> | | | Clearcut with retention- Harvest all, leaving some scattered red pine. Follow up with scarification for natural jack pine regeneration. Consider planting if natural regeneration does not occur. Actual sale acreage and area will reflect what is found during sale prep. and may vary from prescribed acres. | | | | | | | | |
| <u>Specs:</u> | | | | | | | | | | | |
| <u>Next Step</u> | | | SitePrep, Scarification; Planting, Initial Plant; Monitoring, Natural Regen (Re-Inventory) | | | | | | | | |
| <u>Treatments:</u> | | | | | | | | | | | |
| <u>Acceptable</u> | | | Any mix of jack pine, aspen, birch, maple, cherry, white pine, red pine, hemlock, cherry, or cedar. | | | | | | | | |
| <u>Regen:</u> | | | | | | | | | | | |
| <u>Other</u> | | | | | | | | | | | |
| <u>Comment:</u> | | | | | | | | | | | |
| <u>Proposed Start Date:</u> | | | 10/1 /2020 | | | | | | | | |
| 42 | 45118042-Cut | 21.2 | 42110 - Planted Red Pine | Poletimber Well | 56 | 111- 140 | Harvest | Crown Thinning | 4211 - Planted Red Pine | Even-Aged | Proposal |
| Habitat Cut: No | | | Site Condition: | | | | | | | | |
| <u>Prescription</u> | | | Second thinning to release crowns. | | | | | | | | |
| <u>Specs:</u> | | | | | | | | | | | |
| <u>Next Step</u> | | | | | | | | | | | |
| <u>Treatments:</u> | | | | | | | | | | | |
| <u>Acceptable</u> | | | | | | | | | | | |
| <u>Regen:</u> | | | | | | | | | | | |
| <u>Other</u> | | | | | | | | | | | |
| <u>Comment:</u> | | | | | | | | | | | |
| <u>Proposed Start Date:</u> | | | 10/1 /2020 | | | | | | | | |
| 49 | 45118049-Cut | 13.7 | 42110 - Planted Red Pine | Poletimber Well | 37 | 141- 170 | Harvest | Systematic Thinning | 4211 - Planted Red Pine | Even-Aged | Proposal |
| Habitat Cut: No | | | Site Condition: | | | | | | | | |
| <u>Prescription</u> | | | Harvest every 3rd row. | | | | | | | | |
| <u>Specs:</u> | | | | | | | | | | | |
| <u>Next Step</u> | | | | | | | | | | | |
| <u>Treatments:</u> | | | | | | | | | | | |
| <u>Acceptable</u> | | | | | | | | | | | |
| <u>Regen:</u> | | | | | | | | | | | |
| <u>Other</u> | | | | | | | | | | | |
| <u>Comment:</u> | | | | | | | | | | | |
| <u>Proposed Start Date:</u> | | | 10/1 /2020 | | | | | | | | |



| S t a n d | Treatment Name | Acres | Stand CoverType | Size Density | Stand Age | BA Range | Treatment Type | Treatment Method | Cover Type Objective | Age Structure | Approval Status |
|-----------------------|----------------|-------|----------------------------|-----------------|-----------|----------|----------------|-------------------------|----------------------------|---------------|-----------------|
| 50 | 45118050-Cut | 18.0 | 4319 - Mixed Upland Forest | Poletimber Well | 45 | 81-110 | Harvest | Clearcut with Retention | 4319 - Mixed Upland Forest | Even-Aged | Proposal |

Habitat Cut: No**Site Condition:**

Prescription Clear cut with retention- Leave white pine and some patches of healthy birch if/where possible. Provide for rabbit habitat by providing larger slash piles throughout is the sale area. Leave 3-10% retention patches.
Specs: Actual sale acreage and area will reflect what is found during sale prep. and may vary from prescribed acres.

Next Step Monitoring, Natural Regen (Intermediate)

Treatments:

Acceptable Any mix of aspen, birch, maple, balsam fir, spruce, white pine, red pine, hemlock, or cedar.

Regen:

Other

Comment:

Proposed Start Date: 10/1 /2020

| | | | | | | | | | | | |
|----|--------------|-----|--------------------------|-----------------|----|---------|---------|---------------------|-------------------------|-----------|----------|
| 51 | 45118051-Cut | 7.2 | 42110 - Planted Red Pine | Poletimber Well | 35 | 141-170 | Harvest | Systematic Thinning | 4211 - Planted Red Pine | Even-Aged | Proposal |
|----|--------------|-----|--------------------------|-----------------|----|---------|---------|---------------------|-------------------------|-----------|----------|

Habitat Cut: No**Site Condition:**

Prescription Harvest every third row.

Specs:

Next Step

Treatments:

Acceptable

Regen:

Other

Comment:

Proposed Start Date: 10/1 /2020

| | | | | | | | | | | | |
|----|--------------|-----|--------------------------|-----------------|----|---------|---------|---------------------|-------------------------|-----------|----------|
| 59 | 45118059-Cut | 6.5 | 42110 - Planted Red Pine | Poletimber Well | 37 | 111-140 | Harvest | Systematic Thinning | 4211 - Planted Red Pine | Even-Aged | Proposal |
|----|--------------|-----|--------------------------|-----------------|----|---------|---------|---------------------|-------------------------|-----------|----------|

Habitat Cut: No**Site Condition:**

Prescription Harvest every 3rd row.

Specs:

Next Step

Treatments:

Acceptable

Regen:

Other

Comment:

Proposed Start Date: 10/1 /2020

| | | | | | | | | | | | |
|----|--------------|------|--------------|-----------------|----|---------|---------|-------------------------|-------------|-----------|----------|
| 70 | 45118070-Cut | 24.9 | 4130 - Aspen | Poletimber Well | 57 | 111-140 | Harvest | Clearcut with Retention | 413 - Aspen | Even-Aged | Proposal |
|----|--------------|------|--------------|-----------------|----|---------|---------|-------------------------|-------------|-----------|----------|

Habitat Cut: No**Site Condition:**

Prescription Clearcut with reserves- Leave a couple retention pockets and all large diameter white pine. Actual sale acreage and area will reflect what is found during sale prep. and may vary from prescribed acres. Leave 3-10% retention patches.

Specs:

Next Step Monitoring, Natural Regen (Intermediate)

Treatments:

Acceptable Any mix of aspen, birch, maple, cherry, balsam fir, spruce, cedar, hemlock, white pine, or red pine.

Regen:

Other

Comment:

Proposed Start Date: 10/1 /2020



| S t a n d | Treatment Name | Acres | Stand CoverType | Size Density | Stand Age | BA Range | Treatment Type | Treatment Method | Cover Type Objective | Age Structure | Approval Status |
|-----------------------|----------------|-------|----------------------------|----------------|-----------|----------|----------------|-------------------------|-----------------------------|---------------|-----------------|
| 77 | 45118077-Cut | 8.4 | 42290 - Natural Mixed Pine | Sawtimber Well | 60 | 81-110 | Harvest | Clearcut with Retention | 429 - Mixed Upland Conifers | Even-Aged | Proposal |

Habitat Cut: No

Site Condition:

Prescription Harvest all, leave large white pine and retain course woody debris, broken tops and slash to create a couple of large brush piles for hare habitat
Specs: within the stand. Actual sale acreage and area will reflect what is found during sale prep. and may vary from prescribed acres.

Next Step Monitoring, Natural Regen (Intermediate)
Treatments:

Acceptable Any mix of white pine, red pine, jack pine, spruce/fir, aspen, cherry, birch, maple, hemlock, or cedar.
Regen:

Other
Comment:

Proposed Start Date: 10/1 /2020

Total Treatment Acreage Proposed: 441.2

Report 4 – Site Conditions

Sault Ste. Marie Mgt. Unit

Matt Edison : Examiner

Compartment: 118

Year of Entry: 2021

Availability for Management

| Total Acres | Acres Available | Acres Avail With Condition | Acres Not Available | Dominant Site Conditions | | |
|-------------|-----------------|----------------------------|---------------------|--------------------------|-------------------|-----|
| Acres | Available | With Condition | Not Available | 5F | 3A | 3J |
| 189 | 189 | 0 | 0 | Aspen | | |
| 96 | 96 | 0 | 0 | Herbaceous Openland | | |
| 164 | 164 | 0 | 0 | Jack Pine | | |
| 72 | 72 | 0 | 0 | 0 | Low-Density Trees | |
| 138 | 30 | 0 | 108 | Lowland Conifers | | 108 |
| 28 | 28 | 0 | 0 | Lowland Mixed Forest | | |
| 4 | 4 | 0 | 0 | Lowland Spruce/Fir | | |
| 171 | 171 | 0 | 0 | Mixed Upland Deciduous | | |
| 89 | 89 | 0 | 0 | Natural Mixed Pines | | |
| 232 | 231 | 0 | 0 | Northern Hardwood | | 0 |
| 252 | 252 | 0 | 0 | Red Pine | | |
| 75 | 49 | 0 | 26 | Upland Conifers | | 26 |
| 69 | 68 | 0 | 1 | Upland Mixed Forest | | 1 |
| 6 | 6 | 0 | 0 | Upland Shrub | | |
| 67 | 67 | 0 | 0 | Upland Spruce/Fir | | |
| 1,649 | 1,514 | 0 | 136 | Total Forested Acres | | |
| | 92% | 0% | 8% | Relative Percent | | |

**Due to limitations in the current Site Conditions Analysis tool, all nonforested acres are considered available. Future development will enable analysis of nonforested types.*

| Site No. | Dominant Site Cond Availability | Dominant Site Condition | Acres | Other Site Condition | Other Site Condition | Other Site Condition | Other Site Condition |
|------------------|---------------------------------|--|-------|----------------------|----------------------|----------------------|----------------------|
| 1 | Unavailable | 3J: Water quality / BMPs (stream, river, or lake) | 109 | Unspecified | Unspecified | Unspecified | Unspecified |
| Comments: | | | | | | | |
| 2 | Unavailable | 3A: Conservation Values incompatible with harvest at this time | 26 | Unspecified | Unspecified | Unspecified | Unspecified |
| Comments: | | | | | | | |



Report 5 – PROPOSED SPECIAL CONSERVATION AREA* (SCA) DETAILS

* This is a partial list of SCAs for this compartment. Not included are those areas identified under other Department initiatives (Natural Rivers, Deer Wintering Areas, etc.). Those will be identified in separate, future map and report products.

| SCA Name | SCA Category | Detail Type | Recommendation | Acres |
|--------------------------------------|-----------------------------|---------------------------------|----------------|-------|
| | Type 1 or Type 2 Old Growth | Possible Type 2 Old Growth Area | SCA Removal | 37 |
| Comments | | | | |
| Do not meet criteria for old growth. | | | | |



Report 6 – EXISTING SPECIAL CONSERVATION AREA DETAILS

* This is a list of SCA's for this compartment along with a 1/4 mile buffer surrounding the compartment. Refer to the Special Conservation Area Map for locations of the below listed Conservation Areas.

ERA = Ecological Reference Area
 HCVA = High Conservation Value Area
 SCA = Special Conservation Area

| Conservation Area | Type | Description |
|-------------------|-------------------|---|
| SCA | Cold Water Stream | A coldwater stream has temperature and dissolved oxygen conditions that allow naturally-reproduced or stocked trout populations and those of other coldwater fish species (e.g., slimy sculpin) to persist from year to year. Coldwater streams in Michigan typically provide these conditions due to substantial contributions of groundwater to their stream flows. Such streams are established by Director's action and designated as trout resources by Fisheries Order 210. |
| SCA | Habitat Area | An area that provide some specific need for the life cycle of wildlife species, including State Wildlife Areas and Waterfowl Production Areas, deer wintering complexes in lowland conifer communities, grassland openings and savannas. Habitat areas are distinct from critical habitat designated for recovery of endangered or threatened species (such as Kirtland's warbler or piping plover areas) in that they are more general in nature, are not primarily associated with threatened or endangered species, and are not covered by species recovery plans that are developed in cooperation with Federal agencies. |
| SCA | Riparian Area | A transitional area between aquatic and terrestrial ecosystems in which the terrestrial ecosystem influences the aquatic ecosystem and vice-versa. Because of the unique conditions adjacent to lakes, streams and open water wetlands, riparian areas harbor a high diversity of plants and wildlife. Riparian communities are ecologically and socially significant in their effects on water quality and quantity, as well as aesthetics, habitat, bank stability, timber production, and their contribution to overall biodiversity. |



| Stand | Level 4 Cover Type | Size Density | Acres | Stand Age | BA Range | Managed Site | General Comments | | | | | | | | | | | | | | | | | | | | | | | | | | | | | | | | | | | | | | | | | | | | |
|----------------|-------------------------------------|--|----------------|-----------|-------------|-----------------|--|-------------|----|--------------|---|----|---------------|----|--------------|---|----|--------------|----|--------------|---|----|---------------|----|------|----|----|------------|----|--|----------------|---------|-------------|------|---|----------------|--------------|-------------|------------|------------|-------------|----------|--------------|--------------|-------------|-------------|------------|------------|-------------|-------------|---------|
| 1 | 310 - Herbaceous Openland | Nonstocked | 9.7 | | Unspecified | Managed Opening | Opening was cut in 2014. check in future entries for any needed treatments to maintain as opening. | | | | | | | | | | | | | | | | | | | | | | | | | | | | | | | | | | | | | | | | | | | | |
| 2 | 42340 - Upland Spruce/Fir | Poletimber Medium | 36.5 | 47 | 111-140 | N/A | Mixed stand of small diameter. Hold for future harvest/ regeneration consideration once diameters increase. | | | | | | | | | | | | | | | | | | | | | | | | | | | | | | | | | | | | | | | | | | | | |
| | | <table border="1"> <thead> <tr> <th>Canopy Species</th> <th>% Cover</th> <th>Size Class</th> <th>DBH</th> <th>Age</th> </tr> </thead> <tbody> <tr> <td>Red Maple</td> <td>10</td> <td>Sapling/Pole</td> <td>7</td> <td></td> </tr> <tr> <td>Balsam Fir</td> <td>30</td> <td>Pole/Sapling</td> <td>5</td> <td></td> </tr> <tr> <td>White Spruce</td> <td>35</td> <td>Pole/Sapling</td> <td>5</td> <td>47</td> </tr> <tr> <td>White Pine</td> <td>15</td> <td>Log</td> <td>16</td> <td></td> </tr> </tbody> </table> | Canopy Species | % Cover | Size Class | DBH | Age | Red Maple | 10 | Sapling/Pole | 7 | | Balsam Fir | 30 | Pole/Sapling | 5 | | White Spruce | 35 | Pole/Sapling | 5 | 47 | White Pine | 15 | Log | 16 | | | | <table border="1"> <thead> <tr> <th>Canopy Species</th> <th>Density</th> <th>Avg. Height</th> <th>Size</th> </tr> </thead> <tbody> <tr> <td>Red Maple</td> <td>Low</td> <td>5 - 10 feet</td> <td>Sapling</td> </tr> <tr> <td>Balsam Fir</td> <td>Low</td> <td>5 - 10 feet</td> <td>Sapling</td> </tr> <tr> <td>White Spruce</td> <td>Low</td> <td>< 5 feet</td> <td>Sapling</td> </tr> </tbody> </table> | Canopy Species | Density | Avg. Height | Size | Red Maple | Low | 5 - 10 feet | Sapling | Balsam Fir | Low | 5 - 10 feet | Sapling | White Spruce | Low | < 5 feet | Sapling | | | | | |
| Canopy Species | % Cover | Size Class | DBH | Age | | | | | | | | | | | | | | | | | | | | | | | | | | | | | | | | | | | | | | | | | | | | | | | |
| Red Maple | 10 | Sapling/Pole | 7 | | | | | | | | | | | | | | | | | | | | | | | | | | | | | | | | | | | | | | | | | | | | | | | | |
| Balsam Fir | 30 | Pole/Sapling | 5 | | | | | | | | | | | | | | | | | | | | | | | | | | | | | | | | | | | | | | | | | | | | | | | | |
| White Spruce | 35 | Pole/Sapling | 5 | 47 | | | | | | | | | | | | | | | | | | | | | | | | | | | | | | | | | | | | | | | | | | | | | | | |
| White Pine | 15 | Log | 16 | | | | | | | | | | | | | | | | | | | | | | | | | | | | | | | | | | | | | | | | | | | | | | | | |
| Canopy Species | Density | Avg. Height | Size | | | | | | | | | | | | | | | | | | | | | | | | | | | | | | | | | | | | | | | | | | | | | | | | |
| Red Maple | Low | 5 - 10 feet | Sapling | | | | | | | | | | | | | | | | | | | | | | | | | | | | | | | | | | | | | | | | | | | | | | | | |
| Balsam Fir | Low | 5 - 10 feet | Sapling | | | | | | | | | | | | | | | | | | | | | | | | | | | | | | | | | | | | | | | | | | | | | | | | |
| White Spruce | Low | < 5 feet | Sapling | | | | | | | | | | | | | | | | | | | | | | | | | | | | | | | | | | | | | | | | | | | | | | | | |
| 3 | 429 - Mixed Upland Conifers | Poletimber Well | 49.2 | 44 | 81-110 | N/A | Several patches of Labrador tea mostly Moss on Ground. nice natural spruce stand keep an eye on. some low areas but very little standing water. Ridges have mostly white pine of smaller diameter on them. | | | | | | | | | | | | | | | | | | | | | | | | | | | | | | | | | | | | | | | | | | | | |
| | | <table border="1"> <thead> <tr> <th>Canopy Species</th> <th>% Cover</th> <th>Size Class</th> <th>DBH</th> <th>Age</th> </tr> </thead> <tbody> <tr> <td>Paper Birch</td> <td>10</td> <td>Pole/Log</td> <td>8</td> <td></td> </tr> <tr> <td>Quaking Aspen</td> <td>10</td> <td>Pole</td> <td>6</td> <td></td> </tr> <tr> <td>Balsam Fir</td> <td>7</td> <td>Pole</td> <td>6</td> <td></td> </tr> <tr> <td>Black Spruce</td> <td>45</td> <td>Pole</td> <td>6</td> <td>44</td> </tr> <tr> <td>White Pine</td> <td>21</td> <td>Log</td> <td>14</td> <td></td> </tr> </tbody> </table> | Canopy Species | % Cover | Size Class | DBH | Age | Paper Birch | 10 | Pole/Log | 8 | | Quaking Aspen | 10 | Pole | 6 | | Balsam Fir | 7 | Pole | 6 | | Black Spruce | 45 | Pole | 6 | 44 | White Pine | 21 | Log | 14 | | | | <table border="1"> <thead> <tr> <th>Canopy Species</th> <th>Density</th> <th>Avg. Height</th> <th>Size</th> </tr> </thead> <tbody> <tr> <td>Balsam Fir</td> <td>Low</td> <td>< 5 feet</td> <td>Sapling</td> </tr> <tr> <td>White Spruce</td> <td>Medium</td> <td>5 - 10 feet</td> <td>Sapling</td> </tr> <tr> <td>White Pine</td> <td>Low</td> <td>5 - 10 feet</td> <td>Sapling</td> </tr> </tbody> </table> | Canopy Species | Density | Avg. Height | Size | Balsam Fir | Low | < 5 feet | Sapling | White Spruce | Medium | 5 - 10 feet | Sapling | White Pine | Low | 5 - 10 feet | Sapling |
| Canopy Species | % Cover | Size Class | DBH | Age | | | | | | | | | | | | | | | | | | | | | | | | | | | | | | | | | | | | | | | | | | | | | | | |
| Paper Birch | 10 | Pole/Log | 8 | | | | | | | | | | | | | | | | | | | | | | | | | | | | | | | | | | | | | | | | | | | | | | | | |
| Quaking Aspen | 10 | Pole | 6 | | | | | | | | | | | | | | | | | | | | | | | | | | | | | | | | | | | | | | | | | | | | | | | | |
| Balsam Fir | 7 | Pole | 6 | | | | | | | | | | | | | | | | | | | | | | | | | | | | | | | | | | | | | | | | | | | | | | | | |
| Black Spruce | 45 | Pole | 6 | 44 | | | | | | | | | | | | | | | | | | | | | | | | | | | | | | | | | | | | | | | | | | | | | | | |
| White Pine | 21 | Log | 14 | | | | | | | | | | | | | | | | | | | | | | | | | | | | | | | | | | | | | | | | | | | | | | | | |
| Canopy Species | Density | Avg. Height | Size | | | | | | | | | | | | | | | | | | | | | | | | | | | | | | | | | | | | | | | | | | | | | | | | |
| Balsam Fir | Low | < 5 feet | Sapling | | | | | | | | | | | | | | | | | | | | | | | | | | | | | | | | | | | | | | | | | | | | | | | | |
| White Spruce | Medium | 5 - 10 feet | Sapling | | | | | | | | | | | | | | | | | | | | | | | | | | | | | | | | | | | | | | | | | | | | | | | | |
| White Pine | Low | 5 - 10 feet | Sapling | | | | | | | | | | | | | | | | | | | | | | | | | | | | | | | | | | | | | | | | | | | | | | | | |
| 4 | 310 - Herbaceous Openland | Nonstocked | 20.2 | | Unspecified | Managed Opening | | | | | | | | | | | | | | | | | | | | | | | | | | | | | | | | | | | | | | | | | | | | | |
| 5 | 4199 - Other Mixed Upland Deciduous | Poletimber Well | 36.2 | 73 | 81-110 | N/A | Mostly red maple and birch. Treat the north side of the road this entry as the birch is declining and should be harvested. Clearcut the north and should get good mixed regeneration with a good component of birch. Leave any White Pine and Hemlock (only saw on south side of road though). Treat the south side of the road next entry, consider a select cut there. | | | | | | | | | | | | | | | | | | | | | | | | | | | | | | | | | | | | | | | | | | | | |
| | | <table border="1"> <thead> <tr> <th>Canopy Species</th> <th>% Cover</th> <th>Size Class</th> <th>DBH</th> <th>Age</th> </tr> </thead> <tbody> <tr> <td>Sugar Maple</td> <td>15</td> <td>Pole</td> <td>8</td> <td></td> </tr> <tr> <td>Red Maple</td> <td>35</td> <td>Pole/Log</td> <td>8</td> <td>73</td> </tr> <tr> <td>Paper Birch</td> <td>30</td> <td>Pole</td> <td>8</td> <td></td> </tr> <tr> <td>Quaking Aspen</td> <td>10</td> <td>Pole</td> <td>8</td> <td></td> </tr> </tbody> </table> | Canopy Species | % Cover | Size Class | DBH | Age | Sugar Maple | 15 | Pole | 8 | | Red Maple | 35 | Pole/Log | 8 | 73 | Paper Birch | 30 | Pole | 8 | | Quaking Aspen | 10 | Pole | 8 | | | | <table border="1"> <thead> <tr> <th>Canopy Species</th> <th>Density</th> <th>Avg. Height</th> <th>Size</th> </tr> </thead> <tbody> <tr> <td>Sugar Maple</td> <td>Medium</td> <td>10 - 20 feet</td> <td>Sapling</td> </tr> <tr> <td>Red Maple</td> <td>Medium</td> <td>5 - 10 feet</td> <td>Sapling</td> </tr> <tr> <td>Beech</td> <td>Medium</td> <td>5 - 10 feet</td> <td>Sapling</td> </tr> <tr> <td>Balsam Fir</td> <td>Medium</td> <td>5 - 10 feet</td> <td>Sapling</td> </tr> </tbody> </table> | Canopy Species | Density | Avg. Height | Size | Sugar Maple | Medium | 10 - 20 feet | Sapling | Red Maple | Medium | 5 - 10 feet | Sapling | Beech | Medium | 5 - 10 feet | Sapling | Balsam Fir | Medium | 5 - 10 feet | Sapling | |
| Canopy Species | % Cover | Size Class | DBH | Age | | | | | | | | | | | | | | | | | | | | | | | | | | | | | | | | | | | | | | | | | | | | | | | |
| Sugar Maple | 15 | Pole | 8 | | | | | | | | | | | | | | | | | | | | | | | | | | | | | | | | | | | | | | | | | | | | | | | | |
| Red Maple | 35 | Pole/Log | 8 | 73 | | | | | | | | | | | | | | | | | | | | | | | | | | | | | | | | | | | | | | | | | | | | | | | |
| Paper Birch | 30 | Pole | 8 | | | | | | | | | | | | | | | | | | | | | | | | | | | | | | | | | | | | | | | | | | | | | | | | |
| Quaking Aspen | 10 | Pole | 8 | | | | | | | | | | | | | | | | | | | | | | | | | | | | | | | | | | | | | | | | | | | | | | | | |
| Canopy Species | Density | Avg. Height | Size | | | | | | | | | | | | | | | | | | | | | | | | | | | | | | | | | | | | | | | | | | | | | | | | |
| Sugar Maple | Medium | 10 - 20 feet | Sapling | | | | | | | | | | | | | | | | | | | | | | | | | | | | | | | | | | | | | | | | | | | | | | | | |
| Red Maple | Medium | 5 - 10 feet | Sapling | | | | | | | | | | | | | | | | | | | | | | | | | | | | | | | | | | | | | | | | | | | | | | | | |
| Beech | Medium | 5 - 10 feet | Sapling | | | | | | | | | | | | | | | | | | | | | | | | | | | | | | | | | | | | | | | | | | | | | | | | |
| Balsam Fir | Medium | 5 - 10 feet | Sapling | | | | | | | | | | | | | | | | | | | | | | | | | | | | | | | | | | | | | | | | | | | | | | | | |
| 6 | 42290 - Natural Mixed Pine | Poletimber Poor | 5.3 | 20 | 1-50 | N/A | Opening with mixed regen fillin gin. Lots of small JP and some larger WP. Blueberries in opening. | | | | | | | | | | | | | | | | | | | | | | | | | | | | | | | | | | | | | | | | | | | | |
| | | <table border="1"> <thead> <tr> <th>Canopy Species</th> <th>% Cover</th> <th>Size Class</th> <th>DBH</th> <th>Age</th> </tr> </thead> <tbody> <tr> <td>White Pine</td> <td>42</td> <td>Pole</td> <td>8</td> <td></td> </tr> <tr> <td>Jack Pine</td> <td>50</td> <td>Sapling</td> <td>3</td> <td>20</td> </tr> </tbody> </table> | Canopy Species | % Cover | Size Class | DBH | Age | White Pine | 42 | Pole | 8 | | Jack Pine | 50 | Sapling | 3 | 20 | | | | | | | | | | | | | | | | | | | | | | | | | | | | | | | | | | |
| Canopy Species | % Cover | Size Class | DBH | Age | | | | | | | | | | | | | | | | | | | | | | | | | | | | | | | | | | | | | | | | | | | | | | | |
| White Pine | 42 | Pole | 8 | | | | | | | | | | | | | | | | | | | | | | | | | | | | | | | | | | | | | | | | | | | | | | | | |
| Jack Pine | 50 | Sapling | 3 | 20 | | | | | | | | | | | | | | | | | | | | | | | | | | | | | | | | | | | | | | | | | | | | | | | |
| 7 | 42110 - Planted Red Pine | Poletimber Well | 58.3 | 56 | 141-170 | N/A | Nice RP. Thinned last entry. Could use a second thinning in conjunction with stands in adjacent compartments. Prescribe with adjacent Rp stands in other compartments when they are scheduled. | | | | | | | | | | | | | | | | | | | | | | | | | | | | | | | | | | | | | | | | | | | | |
| | | <table border="1"> <thead> <tr> <th>Canopy Species</th> <th>% Cover</th> <th>Size Class</th> <th>DBH</th> <th>Age</th> </tr> </thead> <tbody> <tr> <td>Red Pine</td> <td>98</td> <td>Pole</td> <td>9</td> <td>56</td> </tr> </tbody> </table> | Canopy Species | % Cover | Size Class | DBH | Age | Red Pine | 98 | Pole | 9 | 56 | | | | | | | | | | | | | | | | | | | | | | | | | | | | | | | | | | | | | | | |
| Canopy Species | % Cover | Size Class | DBH | Age | | | | | | | | | | | | | | | | | | | | | | | | | | | | | | | | | | | | | | | | | | | | | | | |
| Red Pine | 98 | Pole | 9 | 56 | | | | | | | | | | | | | | | | | | | | | | | | | | | | | | | | | | | | | | | | | | | | | | | |



| Stand | Level 4 Cover Type | Size Density | Acres | Stand Age | BA Range | Managed Site | General Comments | | | | | | | | | | | | | | | | | | | | | | | | | | | | | | | | | | | | |
|--------------------------|--|--|------------|----------------|-------------|--------------|--|-----|---------------|----|--------------|----|----|----------------|----|--------------|----|----|--------------|----|--------------|---|--|--|----|----------------|---------|-------------|---|--------------|----------------|-------------|-------------|-----------|--------------------------|-------------|----------|------------|------|--------------|---------|--|--|
| 8 | 4112 - Maple, Beech, Cherry Association | Poletimber Well | 14.6 | 81 | 81-110 | N/A | Stand could use a thinning in the higher ba area in the south. Larger diameters and somewhat lower bas in the north where alot of beech had fallen out. Treat as needed with a light thinning. | | | | | | | | | | | | | | | | | | | | | | | | | | | | | | | | | | | | |
| | | <table border="1"> <thead> <tr> <th>Canopy Species</th> <th>% Cover</th> <th>Size Class</th> <th>DBH</th> <th>Age</th> </tr> </thead> <tbody> <tr> <td>Sugar Maple</td> <td>35</td> <td>Log/Pole</td> <td>10</td> <td></td> </tr> <tr> <td>Red Maple</td> <td>50</td> <td>Log/Pole</td> <td>10</td> <td>81</td> </tr> <tr> <td>Paper Birch</td> <td>15</td> <td>Pole</td> <td>9</td> <td></td> </tr> </tbody> </table> | | Canopy Species | % Cover | Size Class | DBH | Age | Sugar Maple | 35 | Log/Pole | 10 | | Red Maple | 50 | Log/Pole | 10 | 81 | Paper Birch | 15 | Pole | 9 | | <table border="1"> <thead> <tr> <th>Canopy Species</th> <th>Density</th> <th>Avg. Height</th> <th>Size</th> </tr> </thead> <tbody> <tr> <td>Sugar Maple</td> <td>Low</td> <td>5 - 10 feet</td> <td>Sapling</td> </tr> <tr> <td>Red Maple</td> <td>Medium</td> <td>5 - 10 feet</td> <td>Sapling</td> </tr> <tr> <td>Beech</td> <td>High</td> <td>10 - 20 feet</td> <td>Sapling</td> </tr> </tbody> </table> | | Canopy Species | Density | Avg. Height | Size | Sugar Maple | Low | 5 - 10 feet | Sapling | Red Maple | Medium | 5 - 10 feet | Sapling | Beech | High | 10 - 20 feet | Sapling | | |
| Canopy Species | % Cover | Size Class | DBH | Age | | | | | | | | | | | | | | | | | | | | | | | | | | | | | | | | | | | | | | | |
| Sugar Maple | 35 | Log/Pole | 10 | | | | | | | | | | | | | | | | | | | | | | | | | | | | | | | | | | | | | | | | |
| Red Maple | 50 | Log/Pole | 10 | 81 | | | | | | | | | | | | | | | | | | | | | | | | | | | | | | | | | | | | | | | |
| Paper Birch | 15 | Pole | 9 | | | | | | | | | | | | | | | | | | | | | | | | | | | | | | | | | | | | | | | | |
| Canopy Species | Density | Avg. Height | Size | | | | | | | | | | | | | | | | | | | | | | | | | | | | | | | | | | | | | | | | |
| Sugar Maple | Low | 5 - 10 feet | Sapling | | | | | | | | | | | | | | | | | | | | | | | | | | | | | | | | | | | | | | | | |
| Red Maple | Medium | 5 - 10 feet | Sapling | | | | | | | | | | | | | | | | | | | | | | | | | | | | | | | | | | | | | | | | |
| Beech | High | 10 - 20 feet | Sapling | | | | | | | | | | | | | | | | | | | | | | | | | | | | | | | | | | | | | | | | |
| 9 | 4130 - Aspen | Sapling Well | 27.9 | 25 | Unspecified | N/A | Nice looking Aspen Regen with good pockets of Wp scattered within. | | | | | | | | | | | | | | | | | | | | | | | | | | | | | | | | | | | | |
| | | <table border="1"> <thead> <tr> <th>Canopy Species</th> <th>% Cover</th> <th>Size Class</th> <th>DBH</th> <th>Age</th> </tr> </thead> <tbody> <tr> <td>Quaking Aspen</td> <td>46</td> <td>Sapling/Pole</td> <td>3</td> <td>25</td> </tr> <tr> <td>Bigtooth Aspen</td> <td>44</td> <td>Sapling/Pole</td> <td>3</td> <td></td> </tr> </tbody> </table> | | Canopy Species | % Cover | Size Class | DBH | Age | Quaking Aspen | 46 | Sapling/Pole | 3 | 25 | Bigtooth Aspen | 44 | Sapling/Pole | 3 | | | | | | | | | | | | | | | | | | | | | | | | | | |
| Canopy Species | % Cover | Size Class | DBH | Age | | | | | | | | | | | | | | | | | | | | | | | | | | | | | | | | | | | | | | | |
| Quaking Aspen | 46 | Sapling/Pole | 3 | 25 | | | | | | | | | | | | | | | | | | | | | | | | | | | | | | | | | | | | | | | |
| Bigtooth Aspen | 44 | Sapling/Pole | 3 | | | | | | | | | | | | | | | | | | | | | | | | | | | | | | | | | | | | | | | | |
| 10 | 310 - Herbaceous Openland | Nonstocked | 1.4 | | | No | | | | | | | | | | | | | | | | | | | | | | | | | | | | | | | | | | | | | |
| 11 | 4191 - Mixed Upland Deciduous with Conifer | Poletimber Poor | 39.1 | 29 | 1-50 | N/A | Scattered pockets of trees scattered throughout a somewhat open area, pine barren features. Quality of aspen is fairly low but some jackpine is decent. | | | | | | | | | | | | | | | | | | | | | | | | | | | | | | | | | | | | |
| | | <table border="1"> <thead> <tr> <th>Canopy Species</th> <th>% Cover</th> <th>Size Class</th> <th>DBH</th> <th>Age</th> </tr> </thead> <tbody> <tr> <td>Paper Birch</td> <td>20</td> <td>Pole</td> <td>8</td> <td></td> </tr> <tr> <td>Quaking Aspen</td> <td>25</td> <td>Pole</td> <td>8</td> <td>29</td> </tr> <tr> <td>White Pine</td> <td>20</td> <td>Pole/Log</td> <td>8</td> <td></td> </tr> <tr> <td>Jack Pine</td> <td>20</td> <td>Pole</td> <td>8</td> <td></td> </tr> </tbody> </table> | | Canopy Species | % Cover | Size Class | DBH | Age | Paper Birch | 20 | Pole | 8 | | Quaking Aspen | 25 | Pole | 8 | 29 | White Pine | 20 | Pole/Log | 8 | | Jack Pine | 20 | Pole | 8 | | <table border="1"> <thead> <tr> <th>Canopy Species</th> <th>Density</th> <th>Avg. Height</th> <th>Size</th> </tr> </thead> <tbody> <tr> <td>Common Lowbush Blueberry</td> <td>Full</td> <td>Variable</td> <td>Tall Shrub</td> </tr> </tbody> </table> | | Canopy Species | Density | Avg. Height | Size | Common Lowbush Blueberry | Full | Variable | Tall Shrub | | | | | |
| Canopy Species | % Cover | Size Class | DBH | Age | | | | | | | | | | | | | | | | | | | | | | | | | | | | | | | | | | | | | | | |
| Paper Birch | 20 | Pole | 8 | | | | | | | | | | | | | | | | | | | | | | | | | | | | | | | | | | | | | | | | |
| Quaking Aspen | 25 | Pole | 8 | 29 | | | | | | | | | | | | | | | | | | | | | | | | | | | | | | | | | | | | | | | |
| White Pine | 20 | Pole/Log | 8 | | | | | | | | | | | | | | | | | | | | | | | | | | | | | | | | | | | | | | | | |
| Jack Pine | 20 | Pole | 8 | | | | | | | | | | | | | | | | | | | | | | | | | | | | | | | | | | | | | | | | |
| Canopy Species | Density | Avg. Height | Size | | | | | | | | | | | | | | | | | | | | | | | | | | | | | | | | | | | | | | | | |
| Common Lowbush Blueberry | Full | Variable | Tall Shrub | | | | | | | | | | | | | | | | | | | | | | | | | | | | | | | | | | | | | | | | |
| 12 | 6126 - Lowland Jack Pine | Poletimber Poor | 10.7 | 53 | Unspecified | N/A | Stand resembles a treed bog the ground was soggy, but there was no standing water at the time of field visit. | | | | | | | | | | | | | | | | | | | | | | | | | | | | | | | | | | | | |
| | | <table border="1"> <thead> <tr> <th>Canopy Species</th> <th>% Cover</th> <th>Size Class</th> <th>DBH</th> <th>Age</th> </tr> </thead> <tbody> <tr> <td>Red Pine</td> <td>10</td> <td>Pole</td> <td>8</td> <td></td> </tr> <tr> <td>Jack Pine</td> <td>80</td> <td>Pole</td> <td>8</td> <td>53</td> </tr> <tr> <td>Black Spruce</td> <td>10</td> <td>Pole/Sapling</td> <td>5</td> <td></td> </tr> </tbody> </table> | | Canopy Species | % Cover | Size Class | DBH | Age | Red Pine | 10 | Pole | 8 | | Jack Pine | 80 | Pole | 8 | 53 | Black Spruce | 10 | Pole/Sapling | 5 | | <table border="1"> <thead> <tr> <th>Canopy Species</th> <th>Density</th> <th>Avg. Height</th> <th>Size</th> </tr> </thead> <tbody> <tr> <td>Labrador Tea</td> <td>Full</td> <td>< 5 feet</td> <td>Tall Shrub</td> </tr> </tbody> </table> | | Canopy Species | Density | Avg. Height | Size | Labrador Tea | Full | < 5 feet | Tall Shrub | | | | | | | | | | |
| Canopy Species | % Cover | Size Class | DBH | Age | | | | | | | | | | | | | | | | | | | | | | | | | | | | | | | | | | | | | | | |
| Red Pine | 10 | Pole | 8 | | | | | | | | | | | | | | | | | | | | | | | | | | | | | | | | | | | | | | | | |
| Jack Pine | 80 | Pole | 8 | 53 | | | | | | | | | | | | | | | | | | | | | | | | | | | | | | | | | | | | | | | |
| Black Spruce | 10 | Pole/Sapling | 5 | | | | | | | | | | | | | | | | | | | | | | | | | | | | | | | | | | | | | | | | |
| Canopy Species | Density | Avg. Height | Size | | | | | | | | | | | | | | | | | | | | | | | | | | | | | | | | | | | | | | | | |
| Labrador Tea | Full | < 5 feet | Tall Shrub | | | | | | | | | | | | | | | | | | | | | | | | | | | | | | | | | | | | | | | | |
| 13 | 4130 - Aspen | Sapling Well | 5.1 | 24 | Immature | N/A | Aspen regeneration looks adequate at this time. Part of same stand in adjacent compartment to the north. | | | | | | | | | | | | | | | | | | | | | | | | | | | | | | | | | | | | |
| | | <table border="1"> <thead> <tr> <th>Canopy Species</th> <th>% Cover</th> <th>Size Class</th> <th>DBH</th> <th>Age</th> </tr> </thead> <tbody> <tr> <td>Quaking Aspen</td> <td>60</td> <td>Sapling</td> <td>2</td> <td>24</td> </tr> <tr> <td>Bigtooth Aspen</td> <td>30</td> <td>Sapling</td> <td>2</td> <td></td> </tr> </tbody> </table> | | Canopy Species | % Cover | Size Class | DBH | Age | Quaking Aspen | 60 | Sapling | 2 | 24 | Bigtooth Aspen | 30 | Sapling | 2 | | | | | | | | | | | | | | | | | | | | | | | | | | |
| Canopy Species | % Cover | Size Class | DBH | Age | | | | | | | | | | | | | | | | | | | | | | | | | | | | | | | | | | | | | | | |
| Quaking Aspen | 60 | Sapling | 2 | 24 | | | | | | | | | | | | | | | | | | | | | | | | | | | | | | | | | | | | | | | |
| Bigtooth Aspen | 30 | Sapling | 2 | | | | | | | | | | | | | | | | | | | | | | | | | | | | | | | | | | | | | | | | |
| 14 | 42110 - Planted Red Pine | Sawtimber Well | 68.0 | 57 | 51-80 | N/A | Variable stand of residual Red Pine. The pine is very patchy, but dense in some places. alot of the stand is open with some jack pine regen. Overall average ba is probably only 60 RP, but is much higher where rp in clumped. The stand varies from east to west in tree size and composition. Keep retention along edges to avoid danger to helicopter during cultivation operations. | | | | | | | | | | | | | | | | | | | | | | | | | | | | | | | | | | | | |
| | | <table border="1"> <thead> <tr> <th>Canopy Species</th> <th>% Cover</th> <th>Size Class</th> <th>DBH</th> <th>Age</th> </tr> </thead> <tbody> <tr> <td>Red Pine</td> <td>80</td> <td>Log/Pole</td> <td>12</td> <td>57</td> </tr> </tbody> </table> | | Canopy Species | % Cover | Size Class | DBH | Age | Red Pine | 80 | Log/Pole | 12 | 57 | | | | | | | | | | | | | | | | | | | | | | | | | | | | | | |
| Canopy Species | % Cover | Size Class | DBH | Age | | | | | | | | | | | | | | | | | | | | | | | | | | | | | | | | | | | | | | | |
| Red Pine | 80 | Log/Pole | 12 | 57 | | | | | | | | | | | | | | | | | | | | | | | | | | | | | | | | | | | | | | | |
| 15 | 3302 - Low Density Conifer Trees | Nonstocked | 49.1 | | Unspecified | No | Consider for opening maintenance in the future. | | | | | | | | | | | | | | | | | | | | | | | | | | | | | | | | | | | | |



| Stand | Level 4 Cover Type | Size Density | Acres | Stand Age | BA Range | Managed Site | General Comments | | | | | | | | | | | | | | | | | | | | | | | | | | | | | | | | | | | | | | | | | | | | | | | | | | | | | | |
|---|--|-----------------|-------|-----------|----------------|--------------|---|----------------|---------|------------|-----|-----|----------------|---------|-------------|------|---------------|----------------|----------|---------|---|---------------|-------------|--------------|---------|---------------|----|----------------|----|--------------|------------|--------|--------------|---------|-------------|----|----------|----|----|--|--|--|--|-----------|----|----------|----|----|--|--|--|--|----------|----|----------|----|--|--|--|--|--|
| 16 | 4132 - Aspen, Jack Pine | Sapling Medium | 10.3 | 5 | Immature | N/A | Regeneration following harvest last entry. Looks good. | | | | | | | | | | | | | | | | | | | | | | | | | | | | | | | | | | | | | | | | | | | | | | | | | | | | | | |
| <table border="1"> <thead> <tr> <th>Canopy Species</th> <th>% Cover</th> <th>Size Class</th> <th>DBH</th> <th>Age</th> </tr> </thead> <tbody> <tr> <td>Jack Pine</td> <td>25</td> <td>Sapling</td> <td>1</td> <td></td> </tr> <tr> <td>Quaking Aspen</td> <td>50</td> <td>Sapling</td> <td>1</td> <td>5</td> </tr> <tr> <td>Paper Birch</td> <td>10</td> <td>Sapling</td> <td>1</td> <td></td> </tr> <tr> <td>Bigtooth Aspen</td> <td>15</td> <td>Sapling/Pole</td> <td>1</td> <td></td> </tr> </tbody> </table> | | | | | | | | Canopy Species | % Cover | Size Class | DBH | Age | Jack Pine | 25 | Sapling | 1 | | Quaking Aspen | 50 | Sapling | 1 | 5 | Paper Birch | 10 | Sapling | 1 | | Bigtooth Aspen | 15 | Sapling/Pole | 1 | | | | | | | | | | | | | | | | | | | | | | | | | | | | | | |
| Canopy Species | % Cover | Size Class | DBH | Age | | | | | | | | | | | | | | | | | | | | | | | | | | | | | | | | | | | | | | | | | | | | | | | | | | | | | | | | | |
| Jack Pine | 25 | Sapling | 1 | | | | | | | | | | | | | | | | | | | | | | | | | | | | | | | | | | | | | | | | | | | | | | | | | | | | | | | | | | |
| Quaking Aspen | 50 | Sapling | 1 | 5 | | | | | | | | | | | | | | | | | | | | | | | | | | | | | | | | | | | | | | | | | | | | | | | | | | | | | | | | | |
| Paper Birch | 10 | Sapling | 1 | | | | | | | | | | | | | | | | | | | | | | | | | | | | | | | | | | | | | | | | | | | | | | | | | | | | | | | | | | |
| Bigtooth Aspen | 15 | Sapling/Pole | 1 | | | | | | | | | | | | | | | | | | | | | | | | | | | | | | | | | | | | | | | | | | | | | | | | | | | | | | | | | | |
| 17 | 4191 - Mixed Upland Deciduous with Conifer | Sawtimber Well | 30.9 | 76 | 81-110 | N/A | Stand has lost its beech component since the last time it was thinned. More mixed to the east part of the stand. Lots of brush regeneration and lower ba in most of the stand. Check again in the future entries for potential. | | | | | | | | | | | | | | | | | | | | | | | | | | | | | | | | | | | | | | | | | | | | | | | | | | | | | | |
| <table border="1"> <thead> <tr> <th>Canopy Species</th> <th>% Cover</th> <th>Size Class</th> <th>DBH</th> <th>Age</th> <th>Canopy Species</th> <th>Density</th> <th>Avg. Height</th> <th>Size</th> </tr> </thead> <tbody> <tr> <td>Sugar Maple</td> <td>10</td> <td>Log/Pole</td> <td>10</td> <td></td> <td>Beech</td> <td>Medium</td> <td>10 - 20 feet</td> <td>Sapling</td> </tr> <tr> <td>Red Maple</td> <td>45</td> <td>Log/Pole</td> <td>10</td> <td>76</td> <td>Balsam Fir</td> <td>Medium</td> <td>5 - 10 feet</td> <td>Sapling</td> </tr> <tr> <td>Paper Birch</td> <td>10</td> <td>Pole</td> <td>9</td> <td></td> <td></td> <td></td> <td></td> <td></td> </tr> <tr> <td>Hemlock</td> <td>20</td> <td>Log/Pole</td> <td>12</td> <td></td> <td></td> <td></td> <td></td> <td></td> </tr> </tbody> </table> | | | | | | | | Canopy Species | % Cover | Size Class | DBH | Age | Canopy Species | Density | Avg. Height | Size | Sugar Maple | 10 | Log/Pole | 10 | | Beech | Medium | 10 - 20 feet | Sapling | Red Maple | 45 | Log/Pole | 10 | 76 | Balsam Fir | Medium | 5 - 10 feet | Sapling | Paper Birch | 10 | Pole | 9 | | | | | | Hemlock | 20 | Log/Pole | 12 | | | | | | | | | | | | | | |
| Canopy Species | % Cover | Size Class | DBH | Age | Canopy Species | Density | Avg. Height | Size | | | | | | | | | | | | | | | | | | | | | | | | | | | | | | | | | | | | | | | | | | | | | | | | | | | | | |
| Sugar Maple | 10 | Log/Pole | 10 | | Beech | Medium | 10 - 20 feet | Sapling | | | | | | | | | | | | | | | | | | | | | | | | | | | | | | | | | | | | | | | | | | | | | | | | | | | | | |
| Red Maple | 45 | Log/Pole | 10 | 76 | Balsam Fir | Medium | 5 - 10 feet | Sapling | | | | | | | | | | | | | | | | | | | | | | | | | | | | | | | | | | | | | | | | | | | | | | | | | | | | | |
| Paper Birch | 10 | Pole | 9 | | | | | | | | | | | | | | | | | | | | | | | | | | | | | | | | | | | | | | | | | | | | | | | | | | | | | | | | | | |
| Hemlock | 20 | Log/Pole | 12 | | | | | | | | | | | | | | | | | | | | | | | | | | | | | | | | | | | | | | | | | | | | | | | | | | | | | | | | | | |
| 18 | 6122 - Black Spruce | Sapling Poor | 3.6 | 56 | 1-50 | N/A | Wetland shrub area filling in with some black spruce in spots. | | | | | | | | | | | | | | | | | | | | | | | | | | | | | | | | | | | | | | | | | | | | | | | | | | | | | | |
| <table border="1"> <thead> <tr> <th>Canopy Species</th> <th>% Cover</th> <th>Size Class</th> <th>DBH</th> <th>Age</th> </tr> </thead> <tbody> <tr> <td>Black Spruce</td> <td>95</td> <td>Sapling</td> <td>4</td> <td>56</td> </tr> </tbody> </table> | | | | | | | | Canopy Species | % Cover | Size Class | DBH | Age | Black Spruce | 95 | Sapling | 4 | 56 | | | | | | | | | | | | | | | | | | | | | | | | | | | | | | | | | | | | | | | | | | | | |
| Canopy Species | % Cover | Size Class | DBH | Age | | | | | | | | | | | | | | | | | | | | | | | | | | | | | | | | | | | | | | | | | | | | | | | | | | | | | | | | | |
| Black Spruce | 95 | Sapling | 4 | 56 | | | | | | | | | | | | | | | | | | | | | | | | | | | | | | | | | | | | | | | | | | | | | | | | | | | | | | | | | |
| 19 | 42290 - Natural Mixed Pine | Poletimber Well | 50.3 | 45 | 81-110 | N/A | Stand is ready to go. Jack Pine is mature and not yet dying out. Some nice aspen clones scattered throughout. Cut all but white pine. Leave a scattered large red pine as well. Consider scarifying after harvest for the jack pine. Plant if scarification does not bring about natural regen. | | | | | | | | | | | | | | | | | | | | | | | | | | | | | | | | | | | | | | | | | | | | | | | | | | | | | | |
| <table border="1"> <thead> <tr> <th>Canopy Species</th> <th>% Cover</th> <th>Size Class</th> <th>DBH</th> <th>Age</th> <th>Canopy Species</th> <th>Density</th> <th>Avg. Height</th> <th>Size</th> </tr> </thead> <tbody> <tr> <td>Paper Birch</td> <td>10</td> <td>Pole</td> <td>8</td> <td></td> <td>Quaking Aspen</td> <td>Low</td> <td>5 - 10 feet</td> <td>Sapling</td> </tr> <tr> <td>Quaking Aspen</td> <td>15</td> <td>Pole</td> <td>8</td> <td></td> <td>White Pine</td> <td>Medium</td> <td>10 - 20 feet</td> <td>Sapling</td> </tr> <tr> <td>White Pine</td> <td>20</td> <td>Log/Pole</td> <td>10</td> <td>89</td> <td></td> <td></td> <td></td> <td></td> </tr> <tr> <td>Jack Pine</td> <td>40</td> <td>Pole</td> <td>8</td> <td>45</td> <td></td> <td></td> <td></td> <td></td> </tr> <tr> <td>Red Pine</td> <td>15</td> <td>Log/Pole</td> <td>11</td> <td></td> <td></td> <td></td> <td></td> <td></td> </tr> </tbody> </table> | | | | | | | | Canopy Species | % Cover | Size Class | DBH | Age | Canopy Species | Density | Avg. Height | Size | Paper Birch | 10 | Pole | 8 | | Quaking Aspen | Low | 5 - 10 feet | Sapling | Quaking Aspen | 15 | Pole | 8 | | White Pine | Medium | 10 - 20 feet | Sapling | White Pine | 20 | Log/Pole | 10 | 89 | | | | | Jack Pine | 40 | Pole | 8 | 45 | | | | | Red Pine | 15 | Log/Pole | 11 | | | | | |
| Canopy Species | % Cover | Size Class | DBH | Age | Canopy Species | Density | Avg. Height | Size | | | | | | | | | | | | | | | | | | | | | | | | | | | | | | | | | | | | | | | | | | | | | | | | | | | | | |
| Paper Birch | 10 | Pole | 8 | | Quaking Aspen | Low | 5 - 10 feet | Sapling | | | | | | | | | | | | | | | | | | | | | | | | | | | | | | | | | | | | | | | | | | | | | | | | | | | | | |
| Quaking Aspen | 15 | Pole | 8 | | White Pine | Medium | 10 - 20 feet | Sapling | | | | | | | | | | | | | | | | | | | | | | | | | | | | | | | | | | | | | | | | | | | | | | | | | | | | | |
| White Pine | 20 | Log/Pole | 10 | 89 | | | | | | | | | | | | | | | | | | | | | | | | | | | | | | | | | | | | | | | | | | | | | | | | | | | | | | | | | |
| Jack Pine | 40 | Pole | 8 | 45 | | | | | | | | | | | | | | | | | | | | | | | | | | | | | | | | | | | | | | | | | | | | | | | | | | | | | | | | | |
| Red Pine | 15 | Log/Pole | 11 | | | | | | | | | | | | | | | | | | | | | | | | | | | | | | | | | | | | | | | | | | | | | | | | | | | | | | | | | | |
| 21 | 42110 - Planted Red Pine | Sapling Well | 37.8 | 10 | Immature | N/A | Rp planted in 2009. Looks good. Small amounts of aspen and jp scattered about. | | | | | | | | | | | | | | | | | | | | | | | | | | | | | | | | | | | | | | | | | | | | | | | | | | | | | | |
| <table border="1"> <thead> <tr> <th>Canopy Species</th> <th>% Cover</th> <th>Size Class</th> <th>DBH</th> <th>Age</th> </tr> </thead> <tbody> <tr> <td>Red Pine</td> <td>95</td> <td>Sapling</td> <td>2</td> <td>10</td> </tr> </tbody> </table> | | | | | | | | Canopy Species | % Cover | Size Class | DBH | Age | Red Pine | 95 | Sapling | 2 | 10 | | | | | | | | | | | | | | | | | | | | | | | | | | | | | | | | | | | | | | | | | | | | |
| Canopy Species | % Cover | Size Class | DBH | Age | | | | | | | | | | | | | | | | | | | | | | | | | | | | | | | | | | | | | | | | | | | | | | | | | | | | | | | | | |
| Red Pine | 95 | Sapling | 2 | 10 | | | | | | | | | | | | | | | | | | | | | | | | | | | | | | | | | | | | | | | | | | | | | | | | | | | | | | | | | |
| 22 | 42121 - Planted Jack Pine, Mixed Deciduous | Sapling Well | 61.4 | 25 | Immature | N/A | Jack Pine and Aspen regen very thick. | | | | | | | | | | | | | | | | | | | | | | | | | | | | | | | | | | | | | | | | | | | | | | | | | | | | | | |
| <table border="1"> <thead> <tr> <th>Canopy Species</th> <th>% Cover</th> <th>Size Class</th> <th>DBH</th> <th>Age</th> </tr> </thead> <tbody> <tr> <td>Quaking Aspen</td> <td>15</td> <td>Sapling</td> <td>3</td> <td></td> </tr> <tr> <td>Bigtooth Aspen</td> <td>10</td> <td>Sapling</td> <td>3</td> <td></td> </tr> <tr> <td>Jack Pine</td> <td>75</td> <td>Sapling</td> <td>3</td> <td>25</td> </tr> </tbody> </table> | | | | | | | | Canopy Species | % Cover | Size Class | DBH | Age | Quaking Aspen | 15 | Sapling | 3 | | Bigtooth Aspen | 10 | Sapling | 3 | | Jack Pine | 75 | Sapling | 3 | 25 | | | | | | | | | | | | | | | | | | | | | | | | | | | | | | | | | | |
| Canopy Species | % Cover | Size Class | DBH | Age | | | | | | | | | | | | | | | | | | | | | | | | | | | | | | | | | | | | | | | | | | | | | | | | | | | | | | | | | |
| Quaking Aspen | 15 | Sapling | 3 | | | | | | | | | | | | | | | | | | | | | | | | | | | | | | | | | | | | | | | | | | | | | | | | | | | | | | | | | | |
| Bigtooth Aspen | 10 | Sapling | 3 | | | | | | | | | | | | | | | | | | | | | | | | | | | | | | | | | | | | | | | | | | | | | | | | | | | | | | | | | | |
| Jack Pine | 75 | Sapling | 3 | 25 | | | | | | | | | | | | | | | | | | | | | | | | | | | | | | | | | | | | | | | | | | | | | | | | | | | | | | | | | |
| 23 | 42220 - Natural Jack Pine | Poletimber Well | 3.6 | 46 | Unspecified | N/A | Small Jack Pine stand that was left when surrounding area was clearcut. Still looks good, hold for the next 10 years and check again. | | | | | | | | | | | | | | | | | | | | | | | | | | | | | | | | | | | | | | | | | | | | | | | | | | | | | | |
| <table border="1"> <thead> <tr> <th>Canopy Species</th> <th>% Cover</th> <th>Size Class</th> <th>DBH</th> <th>Age</th> <th>Canopy Species</th> <th>Density</th> <th>Avg. Height</th> <th>Size</th> </tr> </thead> <tbody> <tr> <td>Quaking Aspen</td> <td>8</td> <td>Pole</td> <td>4</td> <td></td> <td>Quaking Aspen</td> <td>Low</td> <td>5 - 10 feet</td> <td>Sapling</td> </tr> <tr> <td>Jack Pine</td> <td>90</td> <td>Pole</td> <td>6</td> <td>46</td> <td></td> <td></td> <td></td> <td></td> </tr> </tbody> </table> | | | | | | | | Canopy Species | % Cover | Size Class | DBH | Age | Canopy Species | Density | Avg. Height | Size | Quaking Aspen | 8 | Pole | 4 | | Quaking Aspen | Low | 5 - 10 feet | Sapling | Jack Pine | 90 | Pole | 6 | 46 | | | | | | | | | | | | | | | | | | | | | | | | | | | | | | | |
| Canopy Species | % Cover | Size Class | DBH | Age | Canopy Species | Density | Avg. Height | Size | | | | | | | | | | | | | | | | | | | | | | | | | | | | | | | | | | | | | | | | | | | | | | | | | | | | | |
| Quaking Aspen | 8 | Pole | 4 | | Quaking Aspen | Low | 5 - 10 feet | Sapling | | | | | | | | | | | | | | | | | | | | | | | | | | | | | | | | | | | | | | | | | | | | | | | | | | | | | |
| Jack Pine | 90 | Pole | 6 | 46 | | | | | | | | | | | | | | | | | | | | | | | | | | | | | | | | | | | | | | | | | | | | | | | | | | | | | | | | | |



| Stand | Level 4 Cover Type | Size Density | Acres | Stand Age | BA Range | Managed Site | General Comments | | | | | | | | | | | | | | | | | | | | | | | | | | | | | | | | | | | | | | | | | | |
|--|---------------------------------------|-----------------|------------|------------|----------|--------------|--|----|--------------|---|----|--|----|----------------|---------|-------------|--------------|------------|----------|--------------|---------|--|-----|----------------|---------|---------------------|---------------|---------------|------------|--------------|---------|--|-----|----------------|---------|-------------|------|------------|-----|-------------|---------|--------------|-----|-------------|---------|-----------|-----|----------|---------|
| 24 | 42220 - Natural Jack Pine | Poletimber Well | 13.0 | 56 | 111-140 | N/A | Nice looking Jack Pine, but still small diameters. Check next entry. | | | | | | | | | | | | | | | | | | | | | | | | | | | | | | | | | | | | | | | | | | |
| <table border="1"> <thead> <tr> <th>Canopy Species</th> <th>% Cover</th> <th>Size Class</th> <th>DBH</th> <th>Age</th> </tr> </thead> <tbody> <tr> <td>Jack Pine</td> <td>95</td> <td>Pole</td> <td>6</td> <td>56</td> </tr> </tbody> </table> | | Canopy Species | % Cover | Size Class | DBH | Age | Jack Pine | 95 | Pole | 6 | 56 | <table border="1"> <thead> <tr> <th>Canopy Species</th> <th>Density</th> <th>Avg. Height</th> <th>Size</th> </tr> </thead> <tbody> <tr> <td>Red Maple</td> <td>Low</td> <td>10 - 20 feet</td> <td>Sapling</td> </tr> <tr> <td>White Pine</td> <td>Low</td> <td>5 - 10 feet</td> <td>Sapling</td> </tr> <tr> <td>Jack Pine</td> <td>Low</td> <td>5 - 10 feet</td> <td>Sapling</td> </tr> </tbody> </table> | | Canopy Species | Density | Avg. Height | Size | Red Maple | Low | 10 - 20 feet | Sapling | White Pine | Low | 5 - 10 feet | Sapling | Jack Pine | Low | 5 - 10 feet | Sapling | | | | | | | | | | | | | | | | | | | | |
| Canopy Species | % Cover | Size Class | DBH | Age | | | | | | | | | | | | | | | | | | | | | | | | | | | | | | | | | | | | | | | | | | | | | |
| Jack Pine | 95 | Pole | 6 | 56 | | | | | | | | | | | | | | | | | | | | | | | | | | | | | | | | | | | | | | | | | | | | | |
| Canopy Species | Density | Avg. Height | Size | | | | | | | | | | | | | | | | | | | | | | | | | | | | | | | | | | | | | | | | | | | | | | |
| Red Maple | Low | 10 - 20 feet | Sapling | | | | | | | | | | | | | | | | | | | | | | | | | | | | | | | | | | | | | | | | | | | | | | |
| White Pine | Low | 5 - 10 feet | Sapling | | | | | | | | | | | | | | | | | | | | | | | | | | | | | | | | | | | | | | | | | | | | | | |
| Jack Pine | Low | 5 - 10 feet | Sapling | | | | | | | | | | | | | | | | | | | | | | | | | | | | | | | | | | | | | | | | | | | | | | |
| 25 | 4311 - Pine, Aspen Mix | Sawtimber Well | 17.2 | 62 | 81-110 | N/A | Large diameter Aspen clumps throughtout. Jack pine mix is mature. Harvest stand this entry, leave the White Pine. This is apparently a good place for aspen regeneration, which will mix with jack pine. | | | | | | | | | | | | | | | | | | | | | | | | | | | | | | | | | | | | | | | | | | |
| <table border="1"> <thead> <tr> <th>Canopy Species</th> <th>% Cover</th> <th>Size Class</th> <th>DBH</th> <th>Age</th> </tr> </thead> <tbody> <tr> <td>Paper Birch</td> <td>10</td> <td>Pole</td> <td>8</td> <td></td> </tr> <tr> <td>Quaking Aspen</td> <td>40</td> <td>Log/Pole</td> <td>10</td> <td>62</td> </tr> <tr> <td>White Spruce</td> <td>10</td> <td>Log</td> <td>14</td> <td></td> </tr> <tr> <td>White Pine</td> <td>15</td> <td>Log/Pole</td> <td>14</td> <td></td> </tr> <tr> <td>Jack Pine</td> <td>20</td> <td>Pole</td> <td>8</td> <td></td> </tr> </tbody> </table> | | Canopy Species | % Cover | Size Class | DBH | Age | Paper Birch | 10 | Pole | 8 | | Quaking Aspen | 40 | Log/Pole | 10 | 62 | White Spruce | 10 | Log | 14 | | White Pine | 15 | Log/Pole | 14 | | Jack Pine | 20 | Pole | 8 | | <table border="1"> <thead> <tr> <th>Canopy Species</th> <th>Density</th> <th>Avg. Height</th> <th>Size</th> </tr> </thead> <tbody> <tr> <td>Balsam Fir</td> <td>Low</td> <td>5 - 10 feet</td> <td>Sapling</td> </tr> <tr> <td>White Spruce</td> <td>Low</td> <td>5 - 10 feet</td> <td>Sapling</td> </tr> <tr> <td>Jack Pine</td> <td>Low</td> <td>Variable</td> <td>Sapling</td> </tr> </tbody> </table> | | Canopy Species | Density | Avg. Height | Size | Balsam Fir | Low | 5 - 10 feet | Sapling | White Spruce | Low | 5 - 10 feet | Sapling | Jack Pine | Low | Variable | Sapling |
| Canopy Species | % Cover | Size Class | DBH | Age | | | | | | | | | | | | | | | | | | | | | | | | | | | | | | | | | | | | | | | | | | | | | |
| Paper Birch | 10 | Pole | 8 | | | | | | | | | | | | | | | | | | | | | | | | | | | | | | | | | | | | | | | | | | | | | | |
| Quaking Aspen | 40 | Log/Pole | 10 | 62 | | | | | | | | | | | | | | | | | | | | | | | | | | | | | | | | | | | | | | | | | | | | | |
| White Spruce | 10 | Log | 14 | | | | | | | | | | | | | | | | | | | | | | | | | | | | | | | | | | | | | | | | | | | | | | |
| White Pine | 15 | Log/Pole | 14 | | | | | | | | | | | | | | | | | | | | | | | | | | | | | | | | | | | | | | | | | | | | | | |
| Jack Pine | 20 | Pole | 8 | | | | | | | | | | | | | | | | | | | | | | | | | | | | | | | | | | | | | | | | | | | | | | |
| Canopy Species | Density | Avg. Height | Size | | | | | | | | | | | | | | | | | | | | | | | | | | | | | | | | | | | | | | | | | | | | | | |
| Balsam Fir | Low | 5 - 10 feet | Sapling | | | | | | | | | | | | | | | | | | | | | | | | | | | | | | | | | | | | | | | | | | | | | | |
| White Spruce | Low | 5 - 10 feet | Sapling | | | | | | | | | | | | | | | | | | | | | | | | | | | | | | | | | | | | | | | | | | | | | | |
| Jack Pine | Low | Variable | Sapling | | | | | | | | | | | | | | | | | | | | | | | | | | | | | | | | | | | | | | | | | | | | | | |
| 26 | 4130 - Aspen | Sapling Well | 5.2 | 21 | Immature | N/A | This is a small stand that was low density trees and is filling in with Aspen clones clone areas are fairly thick with scattered openings. | | | | | | | | | | | | | | | | | | | | | | | | | | | | | | | | | | | | | | | | | | |
| <table border="1"> <thead> <tr> <th>Canopy Species</th> <th>% Cover</th> <th>Size Class</th> <th>DBH</th> <th>Age</th> </tr> </thead> <tbody> <tr> <td>Quaking Aspen</td> <td>92</td> <td>Sapling</td> <td>3</td> <td>21</td> </tr> </tbody> </table> | | Canopy Species | % Cover | Size Class | DBH | Age | Quaking Aspen | 92 | Sapling | 3 | 21 | <table border="1"> <thead> <tr> <th>Canopy Species</th> <th>Density</th> <th>Avg. Height</th> <th>Size</th> </tr> </thead> <tbody> <tr> <td>Balsam Fir</td> <td>Low</td> <td>< 5 feet</td> <td>Sapling</td> </tr> <tr> <td>White Spruce</td> <td>Low</td> <td>< 5 feet</td> <td>Sapling</td> </tr> <tr> <td>Hazelnut (American)</td> <td>Low</td> <td>5 - 10 feet</td> <td>Tall Shrub</td> </tr> </tbody> </table> | | Canopy Species | Density | Avg. Height | Size | Balsam Fir | Low | < 5 feet | Sapling | White Spruce | Low | < 5 feet | Sapling | Hazelnut (American) | Low | 5 - 10 feet | Tall Shrub | | | | | | | | | | | | | | | | | | | | |
| Canopy Species | % Cover | Size Class | DBH | Age | | | | | | | | | | | | | | | | | | | | | | | | | | | | | | | | | | | | | | | | | | | | | |
| Quaking Aspen | 92 | Sapling | 3 | 21 | | | | | | | | | | | | | | | | | | | | | | | | | | | | | | | | | | | | | | | | | | | | | |
| Canopy Species | Density | Avg. Height | Size | | | | | | | | | | | | | | | | | | | | | | | | | | | | | | | | | | | | | | | | | | | | | | |
| Balsam Fir | Low | < 5 feet | Sapling | | | | | | | | | | | | | | | | | | | | | | | | | | | | | | | | | | | | | | | | | | | | | | |
| White Spruce | Low | < 5 feet | Sapling | | | | | | | | | | | | | | | | | | | | | | | | | | | | | | | | | | | | | | | | | | | | | | |
| Hazelnut (American) | Low | 5 - 10 feet | Tall Shrub | | | | | | | | | | | | | | | | | | | | | | | | | | | | | | | | | | | | | | | | | | | | | | |
| 27 | 42260 - Natural Pine, Mixed Deciduous | Poletimber Poor | 5.5 | 30 | Immature | N/A | This stand was previously a G type. Starting to fill in with a mix of pine and aspen. Consider cutting to recoupe opening when adjacent rp is thinned. | | | | | | | | | | | | | | | | | | | | | | | | | | | | | | | | | | | | | | | | | | |
| <table border="1"> <thead> <tr> <th>Canopy Species</th> <th>% Cover</th> <th>Size Class</th> <th>DBH</th> <th>Age</th> </tr> </thead> <tbody> <tr> <td>Quaking Aspen</td> <td>39</td> <td>Sapling/Pole</td> <td>4</td> <td></td> </tr> <tr> <td>Red Pine</td> <td>41</td> <td>Pole</td> <td>4</td> <td>30</td> </tr> <tr> <td>Jack Pine</td> <td>20</td> <td>Pole</td> <td>6</td> <td></td> </tr> </tbody> </table> | | Canopy Species | % Cover | Size Class | DBH | Age | Quaking Aspen | 39 | Sapling/Pole | 4 | | Red Pine | 41 | Pole | 4 | 30 | Jack Pine | 20 | Pole | 6 | | <table border="1"> <thead> <tr> <th>Canopy Species</th> <th>Density</th> <th>Avg. Height</th> <th>Size</th> </tr> </thead> <tbody> <tr> <td>Quaking Aspen</td> <td>Low</td> <td>10 - 20 feet</td> <td>Sapling</td> </tr> <tr> <td>Jack Pine</td> <td>Low</td> <td>10 - 20 feet</td> <td>Sapling</td> </tr> </tbody> </table> | | Canopy Species | Density | Avg. Height | Size | Quaking Aspen | Low | 10 - 20 feet | Sapling | Jack Pine | Low | 10 - 20 feet | Sapling | | | | | | | | | | | | | | |
| Canopy Species | % Cover | Size Class | DBH | Age | | | | | | | | | | | | | | | | | | | | | | | | | | | | | | | | | | | | | | | | | | | | | |
| Quaking Aspen | 39 | Sapling/Pole | 4 | | | | | | | | | | | | | | | | | | | | | | | | | | | | | | | | | | | | | | | | | | | | | | |
| Red Pine | 41 | Pole | 4 | 30 | | | | | | | | | | | | | | | | | | | | | | | | | | | | | | | | | | | | | | | | | | | | | |
| Jack Pine | 20 | Pole | 6 | | | | | | | | | | | | | | | | | | | | | | | | | | | | | | | | | | | | | | | | | | | | | | |
| Canopy Species | Density | Avg. Height | Size | | | | | | | | | | | | | | | | | | | | | | | | | | | | | | | | | | | | | | | | | | | | | | |
| Quaking Aspen | Low | 10 - 20 feet | Sapling | | | | | | | | | | | | | | | | | | | | | | | | | | | | | | | | | | | | | | | | | | | | | | |
| Jack Pine | Low | 10 - 20 feet | Sapling | | | | | | | | | | | | | | | | | | | | | | | | | | | | | | | | | | | | | | | | | | | | | | |
| 28 | 4130 - Aspen | Sapling Well | 11.3 | 30 | Immature | N/A | Aspen Regen | | | | | | | | | | | | | | | | | | | | | | | | | | | | | | | | | | | | | | | | | | |
| <table border="1"> <thead> <tr> <th>Canopy Species</th> <th>% Cover</th> <th>Size Class</th> <th>DBH</th> <th>Age</th> </tr> </thead> <tbody> <tr> <td>Quaking Aspen</td> <td>65</td> <td>Sapling</td> <td>3</td> <td>30</td> </tr> <tr> <td>Bigtooth Aspen</td> <td>20</td> <td>Sapling</td> <td>3</td> <td></td> </tr> </tbody> </table> | | Canopy Species | % Cover | Size Class | DBH | Age | Quaking Aspen | 65 | Sapling | 3 | 30 | Bigtooth Aspen | 20 | Sapling | 3 | | | | | | | | | | | | | | | | | | | | | | | | | | | | | | | | | | |
| Canopy Species | % Cover | Size Class | DBH | Age | | | | | | | | | | | | | | | | | | | | | | | | | | | | | | | | | | | | | | | | | | | | | |
| Quaking Aspen | 65 | Sapling | 3 | 30 | | | | | | | | | | | | | | | | | | | | | | | | | | | | | | | | | | | | | | | | | | | | | |
| Bigtooth Aspen | 20 | Sapling | 3 | | | | | | | | | | | | | | | | | | | | | | | | | | | | | | | | | | | | | | | | | | | | | | |
| 29 | 4311 - Pine, Aspen Mix | Poletimber Well | 18.9 | 60 | 111-140 | N/A | Mixed stand with some larger white pine. Harvest this entry and leave some or all of the larger white pine. | | | | | | | | | | | | | | | | | | | | | | | | | | | | | | | | | | | | | | | | | | |
| <table border="1"> <thead> <tr> <th>Canopy Species</th> <th>% Cover</th> <th>Size Class</th> <th>DBH</th> <th>Age</th> </tr> </thead> <tbody> <tr> <td>Jack Pine</td> <td>30</td> <td>Pole</td> <td>8</td> <td>60</td> </tr> <tr> <td>Paper Birch</td> <td>15</td> <td>Pole</td> <td>8</td> <td></td> </tr> <tr> <td>White Pine</td> <td>25</td> <td>Log/Pole</td> <td>11</td> <td></td> </tr> <tr> <td>Red Maple</td> <td>10</td> <td>Pole</td> <td>7</td> <td></td> </tr> <tr> <td>Quaking Aspen</td> <td>20</td> <td>Pole</td> <td>8</td> <td></td> </tr> </tbody> </table> | | Canopy Species | % Cover | Size Class | DBH | Age | Jack Pine | 30 | Pole | 8 | 60 | Paper Birch | 15 | Pole | 8 | | White Pine | 25 | Log/Pole | 11 | | Red Maple | 10 | Pole | 7 | | Quaking Aspen | 20 | Pole | 8 | | | | | | | | | | | | | | | | | | | |
| Canopy Species | % Cover | Size Class | DBH | Age | | | | | | | | | | | | | | | | | | | | | | | | | | | | | | | | | | | | | | | | | | | | | |
| Jack Pine | 30 | Pole | 8 | 60 | | | | | | | | | | | | | | | | | | | | | | | | | | | | | | | | | | | | | | | | | | | | | |
| Paper Birch | 15 | Pole | 8 | | | | | | | | | | | | | | | | | | | | | | | | | | | | | | | | | | | | | | | | | | | | | | |
| White Pine | 25 | Log/Pole | 11 | | | | | | | | | | | | | | | | | | | | | | | | | | | | | | | | | | | | | | | | | | | | | | |
| Red Maple | 10 | Pole | 7 | | | | | | | | | | | | | | | | | | | | | | | | | | | | | | | | | | | | | | | | | | | | | | |
| Quaking Aspen | 20 | Pole | 8 | | | | | | | | | | | | | | | | | | | | | | | | | | | | | | | | | | | | | | | | | | | | | | |



| Stand | Level 4 Cover Type | Size Density | Acres | Stand Age | BA Range | Managed Site | General Comments | | |
|-----------------------|--|-------------------|-------------------|------------|-------------|-----------------------|---|--------------------|-------------|
| 30 | 42220 - Natural Jack Pine | Sapling Well | 55.5 | 25 | Immature | N/A | Thick Jack Pine regen stand was previously scarrified and seeded. Aspen is is scattered clones. | | |
| Canopy Species | | % Cover | Size Class | DBH | Age | | | | |
| Quaking Aspen | | 6 | Sapling | 3 | | | | | |
| Jack Pine | | 94 | Sapling | 3 | 25 | | | | |
| 31 | 42290 - Natural Mixed Pine | Poletimber Well | 19.0 | 47 | 111-140 | N/A | Quality of Red Pine is questionable, short squatty. May want to consider harvesting next rotation scarrifying and seeding to Jack Pine. This would give good age class distribution with surrounding stand. | | |
| Canopy Species | | % Cover | Size Class | DBH | Age | Canopy Species | Density | Avg. Height | Size |
| Paper Birch | | 7 | Pole | 6 | | White Spruce | Low | 5 - 10 feet | Sapling |
| White Pine | | 10 | Pole | 8 | | White Pine | Low | 5 - 10 feet | Sapling |
| Red Pine | | 30 | Pole/Log | 10 | | Jack Pine | Low | 5 - 10 feet | Sapling |
| Jack Pine | | 50 | Pole | 6 | 47 | | | | |
| 32 | 4132 - Aspen, Jack Pine | Sapling Medium | 11.4 | 5 | Immature | N/A | Stand was cut in 2014. | | |
| Canopy Species | | % Cover | Size Class | DBH | Age | | | | |
| Quaking Aspen | | 50 | Sapling | 1 | 5 | | | | |
| Bigtooth Aspen | | 25 | Sapling | 1 | | | | | |
| Jack Pine | | 25 | Sapling | 1 | | | | | |
| 33 | 42110 - Planted Red Pine | Poletimber Well | 39.3 | 35 | 111-140 | N/A | 3rd row thin next rotation. Onlky 2 sticks at this time. | | |
| Canopy Species | | % Cover | Size Class | DBH | Age | | | | |
| Red Pine | | 95 | Sapling/Pole | 6 | 35 | | | | |
| 34 | 42220 - Natural Jack Pine | Poletimber Medium | 7.0 | 42 | Unspecified | N/A | Overall stand quality is good. Hold and harvest when adjacent RP is thinned. | | |
| Canopy Species | | % Cover | Size Class | DBH | Age | Canopy Species | Density | Avg. Height | Size |
| Quaking Aspen | | 10 | Pole | 6 | | Red Pine | Low | 5 - 10 feet | Sapling |
| Jack Pine | | 85 | Pole | 8 | 42 | Nannyberry | Low | 5 - 10 feet | Tall Shrub |
| 35 | 42221 - Natural Jack Pine, Mixed Deciduous | Poletimber Medium | 12.4 | 49 | 1-50 | N/A | Mostly open grown jack pine with scrubby chery. ground covering is mainly reindeer moss, wintergreen and trailing arbutus. There are also a few scattered white spruce within the stand. | | |
| Canopy Species | | % Cover | Size Class | DBH | Age | Canopy Species | Density | Avg. Height | Size |
| Quaking Aspen | | 36 | Pole | 4 | | Red Maple | Low | 5 - 10 feet | Sapling |
| Jack Pine | | 60 | Pole | 6 | 49 | Jack Pine | Low | 5 - 10 feet | Sapling |
| 36 | 4112 - Maple, Beech, Cherry Association | Sawtimber Well | 21.8 | 92 | 81-110 | N/A | Thinned entry before last and then lost beech componenet. Basal area is ok for now. Leave until recovers from beech dropping out and increases basal area. | | |
| Canopy Species | | % Cover | Size Class | DBH | Age | Canopy Species | Density | Avg. Height | Size |
| Sugar Maple | | 30 | Log/Pole | 11 | | Sugar Maple | Low | 5 - 10 feet | Sapling |
| Red Maple | | 50 | Log/Pole | 11 | 92 | Red Maple | Medium | 5 - 10 feet | Sapling |
| Paper Birch | | 10 | Pole | 8 | | Beech | Medium | 5 - 10 feet | Sapling |
| Hemlock | | 6 | Pole/Log | 8 | | Balsam Fir | Medium | 5 - 10 feet | Sapling |



| Stand | Level 4 Cover Type | Size Density | Acres | Stand Age | BA Range | Managed Site | General Comments | | | | | | | | | | | | | | | | | | | | | | | | | | | | | | | | | | | | | | | | | | | | | | | | | | | |
|---|---------------------------------|-----------------|---------|------------|-------------|--------------|---|----|----------|----|----|----------------|----|----------|----|----|--------------|----|----------|----|-----|---|----|----------------|---------|-------------|--|-------|----------------|--------------|-------------|------------|-------------|--------------|--------------|---------|---|-----|----------------|---------|-------------|------|-------------|---------|--------------|---------|--------------|---------|--------------------------|---------|--------------|---------|----------|---------|---------|-----|----------|---------|
| 37 | 4119 - Mixed Northern Hardwoods | Sawtimber Well | 11.2 | 82 | 51-80 | N/A | Hold for next entry or beyond. Basal area is good, as is after beech has dropped out. | | | | | | | | | | | | | | | | | | | | | | | | | | | | | | | | | | | | | | | | | | | | | | | | | | | |
| <table border="1"> <thead> <tr> <th>Canopy Species</th> <th>% Cover</th> <th>Size Class</th> <th>DBH</th> <th>Age</th> </tr> </thead> <tbody> <tr> <td>Sugar Maple</td> <td>13</td> <td>Log/Pole</td> <td>12</td> <td></td> </tr> <tr> <td>Red Maple</td> <td>60</td> <td>Log/Pole</td> <td>12</td> <td>82</td> </tr> <tr> <td>Paper Birch</td> <td>15</td> <td>Log/Pole</td> <td>12</td> <td></td> </tr> </tbody> </table> | | Canopy Species | % Cover | Size Class | DBH | Age | Sugar Maple | 13 | Log/Pole | 12 | | Red Maple | 60 | Log/Pole | 12 | 82 | Paper Birch | 15 | Log/Pole | 12 | | <table border="1"> <thead> <tr> <th>Canopy Species</th> <th>Density</th> <th>Avg. Height</th> <th>Size</th> </tr> </thead> <tbody> <tr> <td>Beech</td> <td>Medium</td> <td>10 - 20 feet</td> <td>Sapling</td> </tr> <tr> <td>Balsam Fir</td> <td>High</td> <td>10 - 20 feet</td> <td>Sapling</td> </tr> </tbody> </table> | | Canopy Species | Density | Avg. Height | Size | Beech | Medium | 10 - 20 feet | Sapling | Balsam Fir | High | 10 - 20 feet | Sapling | | | | | | | | | | | | | | | | | | | | | | | |
| Canopy Species | % Cover | Size Class | DBH | Age | | | | | | | | | | | | | | | | | | | | | | | | | | | | | | | | | | | | | | | | | | | | | | | | | | | | | | |
| Sugar Maple | 13 | Log/Pole | 12 | | | | | | | | | | | | | | | | | | | | | | | | | | | | | | | | | | | | | | | | | | | | | | | | | | | | | | | |
| Red Maple | 60 | Log/Pole | 12 | 82 | | | | | | | | | | | | | | | | | | | | | | | | | | | | | | | | | | | | | | | | | | | | | | | | | | | | | | |
| Paper Birch | 15 | Log/Pole | 12 | | | | | | | | | | | | | | | | | | | | | | | | | | | | | | | | | | | | | | | | | | | | | | | | | | | | | | | |
| Canopy Species | Density | Avg. Height | Size | | | | | | | | | | | | | | | | | | | | | | | | | | | | | | | | | | | | | | | | | | | | | | | | | | | | | | | |
| Beech | Medium | 10 - 20 feet | Sapling | | | | | | | | | | | | | | | | | | | | | | | | | | | | | | | | | | | | | | | | | | | | | | | | | | | | | | | |
| Balsam Fir | High | 10 - 20 feet | Sapling | | | | | | | | | | | | | | | | | | | | | | | | | | | | | | | | | | | | | | | | | | | | | | | | | | | | | | | |
| 38 | 4136 - Aspen, Mixed Conifer | Sapling Poor | 18.8 | 5 | Immature | N/A | Regeneration after harvest last entry. | | | | | | | | | | | | | | | | | | | | | | | | | | | | | | | | | | | | | | | | | | | | | | | | | | | |
| <table border="1"> <thead> <tr> <th>Canopy Species</th> <th>% Cover</th> <th>Size Class</th> <th>DBH</th> <th>Age</th> </tr> </thead> <tbody> <tr> <td>Quaking Aspen</td> <td>70</td> <td>Sapling</td> <td>1</td> <td>5</td> </tr> <tr> <td>Bigtooth Aspen</td> <td>10</td> <td>Sapling</td> <td>1</td> <td></td> </tr> <tr> <td>Balsam Fir</td> <td>15</td> <td>Sapling</td> <td>1</td> <td></td> </tr> </tbody> </table> | | Canopy Species | % Cover | Size Class | DBH | Age | Quaking Aspen | 70 | Sapling | 1 | 5 | Bigtooth Aspen | 10 | Sapling | 1 | | Balsam Fir | 15 | Sapling | 1 | | | | | | | | | | | | | | | | | | | | | | | | | | | | | | | | | | | | | | |
| Canopy Species | % Cover | Size Class | DBH | Age | | | | | | | | | | | | | | | | | | | | | | | | | | | | | | | | | | | | | | | | | | | | | | | | | | | | | | |
| Quaking Aspen | 70 | Sapling | 1 | 5 | | | | | | | | | | | | | | | | | | | | | | | | | | | | | | | | | | | | | | | | | | | | | | | | | | | | | | |
| Bigtooth Aspen | 10 | Sapling | 1 | | | | | | | | | | | | | | | | | | | | | | | | | | | | | | | | | | | | | | | | | | | | | | | | | | | | | | | |
| Balsam Fir | 15 | Sapling | 1 | | | | | | | | | | | | | | | | | | | | | | | | | | | | | | | | | | | | | | | | | | | | | | | | | | | | | | | |
| 39 | 330 - Low-Density Trees | Nonstocked | 2.8 | | Unspecified | No | | | | | | | | | | | | | | | | | | | | | | | | | | | | | | | | | | | | | | | | | | | | | | | | | | | | |
| 40 | 429 - Mixed Upland Conifers | Sawtimber Well | 26.2 | 127 | 171-200 | N/A | This is a very unique site supporting a high concentration of mature Hemlock. The topography is pit & mound with standing water in some of the pits. Recommend to leave this stand in its current condition (Derek Cross). Agree with Derek, unique stand, leave it alone. | | | | | | | | | | | | | | | | | | | | | | | | | | | | | | | | | | | | | | | | | | | | | | | | | | | |
| <table border="1"> <thead> <tr> <th>Canopy Species</th> <th>% Cover</th> <th>Size Class</th> <th>DBH</th> <th>Age</th> </tr> </thead> <tbody> <tr> <td>Red Maple</td> <td>15</td> <td>Pole/Log</td> <td>10</td> <td></td> </tr> <tr> <td>Yellow Birch</td> <td>8</td> <td>Pole</td> <td>8</td> <td></td> </tr> <tr> <td>Paper Birch</td> <td>10</td> <td>Pole/Log</td> <td>10</td> <td></td> </tr> <tr> <td>Northern White Cedar</td> <td>6</td> <td>Pole</td> <td>6</td> <td></td> </tr> <tr> <td>White Pine</td> <td>8</td> <td>Log/Pole</td> <td>20</td> <td></td> </tr> <tr> <td>Hemlock</td> <td>50</td> <td>Log</td> <td>16</td> <td>127</td> </tr> </tbody> </table> | | Canopy Species | % Cover | Size Class | DBH | Age | Red Maple | 15 | Pole/Log | 10 | | Yellow Birch | 8 | Pole | 8 | | Paper Birch | 10 | Pole/Log | 10 | | Northern White Cedar | 6 | Pole | 6 | | White Pine | 8 | Log/Pole | 20 | | Hemlock | 50 | Log | 16 | 127 | <table border="1"> <thead> <tr> <th>Canopy Species</th> <th>Density</th> <th>Avg. Height</th> <th>Size</th> </tr> </thead> <tbody> <tr> <td>Red Maple</td> <td>Low</td> <td>10 - 20 feet</td> <td>Sapling</td> </tr> <tr> <td>Yellow Birch</td> <td>Low</td> <td>10 - 20 feet</td> <td>Sapling</td> </tr> <tr> <td>Balsam Fir</td> <td>Medium</td> <td>< 5 feet</td> <td>Sapling</td> </tr> <tr> <td>Hemlock</td> <td>Low</td> <td>< 5 feet</td> <td>Sapling</td> </tr> </tbody> </table> | | Canopy Species | Density | Avg. Height | Size | Red Maple | Low | 10 - 20 feet | Sapling | Yellow Birch | Low | 10 - 20 feet | Sapling | Balsam Fir | Medium | < 5 feet | Sapling | Hemlock | Low | < 5 feet | Sapling |
| Canopy Species | % Cover | Size Class | DBH | Age | | | | | | | | | | | | | | | | | | | | | | | | | | | | | | | | | | | | | | | | | | | | | | | | | | | | | | |
| Red Maple | 15 | Pole/Log | 10 | | | | | | | | | | | | | | | | | | | | | | | | | | | | | | | | | | | | | | | | | | | | | | | | | | | | | | | |
| Yellow Birch | 8 | Pole | 8 | | | | | | | | | | | | | | | | | | | | | | | | | | | | | | | | | | | | | | | | | | | | | | | | | | | | | | | |
| Paper Birch | 10 | Pole/Log | 10 | | | | | | | | | | | | | | | | | | | | | | | | | | | | | | | | | | | | | | | | | | | | | | | | | | | | | | | |
| Northern White Cedar | 6 | Pole | 6 | | | | | | | | | | | | | | | | | | | | | | | | | | | | | | | | | | | | | | | | | | | | | | | | | | | | | | | |
| White Pine | 8 | Log/Pole | 20 | | | | | | | | | | | | | | | | | | | | | | | | | | | | | | | | | | | | | | | | | | | | | | | | | | | | | | | |
| Hemlock | 50 | Log | 16 | 127 | | | | | | | | | | | | | | | | | | | | | | | | | | | | | | | | | | | | | | | | | | | | | | | | | | | | | | |
| Canopy Species | Density | Avg. Height | Size | | | | | | | | | | | | | | | | | | | | | | | | | | | | | | | | | | | | | | | | | | | | | | | | | | | | | | | |
| Red Maple | Low | 10 - 20 feet | Sapling | | | | | | | | | | | | | | | | | | | | | | | | | | | | | | | | | | | | | | | | | | | | | | | | | | | | | | | |
| Yellow Birch | Low | 10 - 20 feet | Sapling | | | | | | | | | | | | | | | | | | | | | | | | | | | | | | | | | | | | | | | | | | | | | | | | | | | | | | | |
| Balsam Fir | Medium | < 5 feet | Sapling | | | | | | | | | | | | | | | | | | | | | | | | | | | | | | | | | | | | | | | | | | | | | | | | | | | | | | | |
| Hemlock | Low | < 5 feet | Sapling | | | | | | | | | | | | | | | | | | | | | | | | | | | | | | | | | | | | | | | | | | | | | | | | | | | | | | | |
| 41 | 6124 - Lowland Spruce-Fir | Sawtimber Well | 110.0 | 125 | 141-170 | N/A | This stand follows the course of the Brevort River. The rivers edge is choked with Tag Alder and has a swampy edge in some places. Cedar is mostly contained in this area. The remaining species in this stand radiate outward from the river as you migrate up the slope, with less moisture tolerant species on the higher ground. This stand should be left as is for wildlife and river protection. | | | | | | | | | | | | | | | | | | | | | | | | | | | | | | | | | | | | | | | | | | | | | | | | | | | |
| <table border="1"> <thead> <tr> <th>Canopy Species</th> <th>% Cover</th> <th>Size Class</th> <th>DBH</th> <th>Age</th> </tr> </thead> <tbody> <tr> <td>Red Maple</td> <td>10</td> <td>Log</td> <td>12</td> <td></td> </tr> <tr> <td>Balsam Fir</td> <td>25</td> <td>Pole</td> <td>8</td> <td></td> </tr> <tr> <td>White Spruce</td> <td>30</td> <td>Log</td> <td>14</td> <td>125</td> </tr> <tr> <td>Northern White Cedar</td> <td>10</td> <td>Pole/Log</td> <td>10</td> <td></td> </tr> </tbody> </table> | | Canopy Species | % Cover | Size Class | DBH | Age | Red Maple | 10 | Log | 12 | | Balsam Fir | 25 | Pole | 8 | | White Spruce | 30 | Log | 14 | 125 | Northern White Cedar | 10 | Pole/Log | 10 | | <table border="1"> <thead> <tr> <th>Canopy Species</th> <th>Density</th> <th>Avg. Height</th> <th>Size</th> </tr> </thead> <tbody> <tr> <td>Balsam Fir</td> <td>High</td> <td>10 - 20 feet</td> <td>Sapling</td> </tr> </tbody> </table> | | Canopy Species | Density | Avg. Height | Size | Balsam Fir | High | 10 - 20 feet | Sapling | | | | | | | | | | | | | | | | | | | | | | |
| Canopy Species | % Cover | Size Class | DBH | Age | | | | | | | | | | | | | | | | | | | | | | | | | | | | | | | | | | | | | | | | | | | | | | | | | | | | | | |
| Red Maple | 10 | Log | 12 | | | | | | | | | | | | | | | | | | | | | | | | | | | | | | | | | | | | | | | | | | | | | | | | | | | | | | | |
| Balsam Fir | 25 | Pole | 8 | | | | | | | | | | | | | | | | | | | | | | | | | | | | | | | | | | | | | | | | | | | | | | | | | | | | | | | |
| White Spruce | 30 | Log | 14 | 125 | | | | | | | | | | | | | | | | | | | | | | | | | | | | | | | | | | | | | | | | | | | | | | | | | | | | | | |
| Northern White Cedar | 10 | Pole/Log | 10 | | | | | | | | | | | | | | | | | | | | | | | | | | | | | | | | | | | | | | | | | | | | | | | | | | | | | | | |
| Canopy Species | Density | Avg. Height | Size | | | | | | | | | | | | | | | | | | | | | | | | | | | | | | | | | | | | | | | | | | | | | | | | | | | | | | | |
| Balsam Fir | High | 10 - 20 feet | Sapling | | | | | | | | | | | | | | | | | | | | | | | | | | | | | | | | | | | | | | | | | | | | | | | | | | | | | | | |
| 42 | 42110 - Planted Red Pine | Poletimber Well | 21.2 | 56 | 111-140 | N/A | Jack and white pine sparse but present. Diamters are still quite small, resulting in Basal area still on lower end. Check in 10 years to for second thin. | | | | | | | | | | | | | | | | | | | | | | | | | | | | | | | | | | | | | | | | | | | | | | | | | | | |
| <table border="1"> <thead> <tr> <th>Canopy Species</th> <th>% Cover</th> <th>Size Class</th> <th>DBH</th> <th>Age</th> </tr> </thead> <tbody> <tr> <td>Red Pine</td> <td>96</td> <td>Pole</td> <td>7</td> <td>56</td> </tr> </tbody> </table> | | Canopy Species | % Cover | Size Class | DBH | Age | Red Pine | 96 | Pole | 7 | 56 | | | | | | | | | | | | | | | | | | | | | | | | | | | | | | | | | | | | | | | | | | | | | | | |
| Canopy Species | % Cover | Size Class | DBH | Age | | | | | | | | | | | | | | | | | | | | | | | | | | | | | | | | | | | | | | | | | | | | | | | | | | | | | | |
| Red Pine | 96 | Pole | 7 | 56 | | | | | | | | | | | | | | | | | | | | | | | | | | | | | | | | | | | | | | | | | | | | | | | | | | | | | | |
| 43 | 4119 - Mixed Northern Hardwoods | Sawtimber Well | 18.0 | 88 | 51-80 | N/A | Stand was thinned entry before last and beech has died out since. Some larger diameter trees, but lower on basal area. Hold off on any treatments until basal area recovers after beech dropped out. | | | | | | | | | | | | | | | | | | | | | | | | | | | | | | | | | | | | | | | | | | | | | | | | | | | |
| <table border="1"> <thead> <tr> <th>Canopy Species</th> <th>% Cover</th> <th>Size Class</th> <th>DBH</th> <th>Age</th> </tr> </thead> <tbody> <tr> <td>Sugar Maple</td> <td>35</td> <td>Log/Pole</td> <td>12</td> <td>88</td> </tr> <tr> <td>Red Maple</td> <td>30</td> <td>Log/Pole</td> <td>11</td> <td></td> </tr> <tr> <td>Paper Birch</td> <td>15</td> <td>Log/Pole</td> <td>12</td> <td></td> </tr> <tr> <td>Bigtooth Aspen</td> <td>10</td> <td>Log/Pole</td> <td>14</td> <td></td> </tr> </tbody> </table> | | Canopy Species | % Cover | Size Class | DBH | Age | Sugar Maple | 35 | Log/Pole | 12 | 88 | Red Maple | 30 | Log/Pole | 11 | | Paper Birch | 15 | Log/Pole | 12 | | Bigtooth Aspen | 10 | Log/Pole | 14 | | <table border="1"> <thead> <tr> <th>Canopy Species</th> <th>Density</th> <th>Avg. Height</th> <th>Size</th> </tr> </thead> <tbody> <tr> <td>Sugar Maple</td> <td>Low</td> <td>5 - 10 feet</td> <td>Sapling</td> </tr> <tr> <td>Red Maple</td> <td>Low</td> <td>5 - 10 feet</td> <td>Sapling</td> </tr> <tr> <td>Beech</td> <td>High</td> <td>5 - 10 feet</td> <td>Sapling</td> </tr> <tr> <td>Balsam Fir</td> <td>Medium</td> <td>5 - 10 feet</td> <td>Sapling</td> </tr> <tr> <td>Serviceberry (Juneberry)</td> <td>Low</td> <td>10 - 20 feet</td> <td>Sapling</td> </tr> </tbody> </table> | | Canopy Species | Density | Avg. Height | Size | Sugar Maple | Low | 5 - 10 feet | Sapling | Red Maple | Low | 5 - 10 feet | Sapling | Beech | High | 5 - 10 feet | Sapling | Balsam Fir | Medium | 5 - 10 feet | Sapling | Serviceberry (Juneberry) | Low | 10 - 20 feet | Sapling | | | | | | |
| Canopy Species | % Cover | Size Class | DBH | Age | | | | | | | | | | | | | | | | | | | | | | | | | | | | | | | | | | | | | | | | | | | | | | | | | | | | | | |
| Sugar Maple | 35 | Log/Pole | 12 | 88 | | | | | | | | | | | | | | | | | | | | | | | | | | | | | | | | | | | | | | | | | | | | | | | | | | | | | | |
| Red Maple | 30 | Log/Pole | 11 | | | | | | | | | | | | | | | | | | | | | | | | | | | | | | | | | | | | | | | | | | | | | | | | | | | | | | | |
| Paper Birch | 15 | Log/Pole | 12 | | | | | | | | | | | | | | | | | | | | | | | | | | | | | | | | | | | | | | | | | | | | | | | | | | | | | | | |
| Bigtooth Aspen | 10 | Log/Pole | 14 | | | | | | | | | | | | | | | | | | | | | | | | | | | | | | | | | | | | | | | | | | | | | | | | | | | | | | | |
| Canopy Species | Density | Avg. Height | Size | | | | | | | | | | | | | | | | | | | | | | | | | | | | | | | | | | | | | | | | | | | | | | | | | | | | | | | |
| Sugar Maple | Low | 5 - 10 feet | Sapling | | | | | | | | | | | | | | | | | | | | | | | | | | | | | | | | | | | | | | | | | | | | | | | | | | | | | | | |
| Red Maple | Low | 5 - 10 feet | Sapling | | | | | | | | | | | | | | | | | | | | | | | | | | | | | | | | | | | | | | | | | | | | | | | | | | | | | | | |
| Beech | High | 5 - 10 feet | Sapling | | | | | | | | | | | | | | | | | | | | | | | | | | | | | | | | | | | | | | | | | | | | | | | | | | | | | | | |
| Balsam Fir | Medium | 5 - 10 feet | Sapling | | | | | | | | | | | | | | | | | | | | | | | | | | | | | | | | | | | | | | | | | | | | | | | | | | | | | | | |
| Serviceberry (Juneberry) | Low | 10 - 20 feet | Sapling | | | | | | | | | | | | | | | | | | | | | | | | | | | | | | | | | | | | | | | | | | | | | | | | | | | | | | | |



| Stand | Level 4 Cover Type | Size Density | Acres | Stand Age | BA Range | Managed Site | General Comments | | | | | | | | | | | | | | | | | | | | | | | | | | | | | | | | | | | | | | |
|--|---|-------------------|------------|------------|-------------|--------------|--|----|--------------|----|----|--------------|----|--------------|----|----|--|----|----------------|---------|-------------|------------|-----------|--------------|-------------|---------|------------|------|--------------|---------|---------|---|----------|----------------|---------------|-------------|-------------|--------------|------------|----------|-------------|---------|--|--|--|
| 44 | 4130 - Aspen | Sapling Well | 31.6 | 5 | Immature | N/A | Cut in 2014. Good looking aspen regeneration. Too thick to snowmobile through. | | | | | | | | | | | | | | | | | | | | | | | | | | | | | | | | | | | | | | |
| <table border="1"> <thead> <tr> <th>Canopy Species</th> <th>% Cover</th> <th>Size Class</th> <th>DBH</th> <th>Age</th> </tr> </thead> <tbody> <tr> <td>Quaking Aspen</td> <td>80</td> <td>Sapling</td> <td>1</td> <td>5</td> </tr> <tr> <td>Paper Birch</td> <td>10</td> <td>Sapling</td> <td>1</td> <td></td> </tr> </tbody> </table> | | Canopy Species | % Cover | Size Class | DBH | Age | Quaking Aspen | 80 | Sapling | 1 | 5 | Paper Birch | 10 | Sapling | 1 | | | | | | | | | | | | | | | | | | | | | | | | | | | | | | |
| Canopy Species | % Cover | Size Class | DBH | Age | | | | | | | | | | | | | | | | | | | | | | | | | | | | | | | | | | | | | | | | | |
| Quaking Aspen | 80 | Sapling | 1 | 5 | | | | | | | | | | | | | | | | | | | | | | | | | | | | | | | | | | | | | | | | | |
| Paper Birch | 10 | Sapling | 1 | | | | | | | | | | | | | | | | | | | | | | | | | | | | | | | | | | | | | | | | | | |
| 45 | 6129 - Mixed Coniferous Lowland Forest | Poletimber Medium | 21.2 | 75 | 81-110 | N/A | Black Spruce Bog old Trees small poor Quality Standing H2O | | | | | | | | | | | | | | | | | | | | | | | | | | | | | | | | | | | | | | |
| <table border="1"> <thead> <tr> <th>Canopy Species</th> <th>% Cover</th> <th>Size Class</th> <th>DBH</th> <th>Age</th> </tr> </thead> <tbody> <tr> <td>White Spruce</td> <td>10</td> <td>Sapling/Pole</td> <td>6</td> <td></td> </tr> <tr> <td>Black Spruce</td> <td>30</td> <td>Pole/Sapling</td> <td>6</td> <td></td> </tr> <tr> <td>Tamarack</td> <td>40</td> <td>Sapling/Pole</td> <td>6</td> <td>75</td> </tr> <tr> <td>White Pine</td> <td>10</td> <td>Sapling/Pole</td> <td>6</td> <td></td> </tr> <tr> <td>Jack Pine</td> <td>10</td> <td>Sapling/Pole</td> <td>8</td> <td></td> </tr> </tbody> </table> | | Canopy Species | % Cover | Size Class | DBH | Age | White Spruce | 10 | Sapling/Pole | 6 | | Black Spruce | 30 | Pole/Sapling | 6 | | Tamarack | 40 | Sapling/Pole | 6 | 75 | White Pine | 10 | Sapling/Pole | 6 | | Jack Pine | 10 | Sapling/Pole | 8 | | <table border="1"> <thead> <tr> <th>Canopy Species</th> <th>Density</th> <th>Avg. Height</th> <th>Size</th> </tr> </thead> <tbody> <tr> <td>Labrador Tea</td> <td>Full</td> <td>Variable</td> <td>Tall Shrub</td> </tr> </tbody> </table> | | Canopy Species | Density | Avg. Height | Size | Labrador Tea | Full | Variable | Tall Shrub | | | | |
| Canopy Species | % Cover | Size Class | DBH | Age | | | | | | | | | | | | | | | | | | | | | | | | | | | | | | | | | | | | | | | | | |
| White Spruce | 10 | Sapling/Pole | 6 | | | | | | | | | | | | | | | | | | | | | | | | | | | | | | | | | | | | | | | | | | |
| Black Spruce | 30 | Pole/Sapling | 6 | | | | | | | | | | | | | | | | | | | | | | | | | | | | | | | | | | | | | | | | | | |
| Tamarack | 40 | Sapling/Pole | 6 | 75 | | | | | | | | | | | | | | | | | | | | | | | | | | | | | | | | | | | | | | | | | |
| White Pine | 10 | Sapling/Pole | 6 | | | | | | | | | | | | | | | | | | | | | | | | | | | | | | | | | | | | | | | | | | |
| Jack Pine | 10 | Sapling/Pole | 8 | | | | | | | | | | | | | | | | | | | | | | | | | | | | | | | | | | | | | | | | | | |
| Canopy Species | Density | Avg. Height | Size | | | | | | | | | | | | | | | | | | | | | | | | | | | | | | | | | | | | | | | | | | |
| Labrador Tea | Full | Variable | Tall Shrub | | | | | | | | | | | | | | | | | | | | | | | | | | | | | | | | | | | | | | | | | | |
| 46 | 4310 - Pine, Oak Mix | Poletimber Medium | 12.9 | 84 | 51-80 | N/A | Mixed stand of Oak and White pine. Regen is coming in good underneath, mostly Aspen and Red maple some Pine. | | | | | | | | | | | | | | | | | | | | | | | | | | | | | | | | | | | | | | |
| <table border="1"> <thead> <tr> <th>Canopy Species</th> <th>% Cover</th> <th>Size Class</th> <th>DBH</th> <th>Age</th> </tr> </thead> <tbody> <tr> <td>Red Oak</td> <td>45</td> <td>Log/Pole</td> <td>12</td> <td></td> </tr> <tr> <td>White Pine</td> <td>50</td> <td>Pole/Log</td> <td>10</td> <td>84</td> </tr> </tbody> </table> | | Canopy Species | % Cover | Size Class | DBH | Age | Red Oak | 45 | Log/Pole | 12 | | White Pine | 50 | Pole/Log | 10 | 84 | <table border="1"> <thead> <tr> <th>Canopy Species</th> <th>Density</th> <th>Avg. Height</th> <th>Size</th> </tr> </thead> <tbody> <tr> <td>Red Maple</td> <td>Medium</td> <td>5 - 10 feet</td> <td>Sapling</td> </tr> <tr> <td>Beech</td> <td>Low</td> <td>< 5 feet</td> <td>Sapling</td> </tr> <tr> <td>Red Oak</td> <td>Low</td> <td>< 5 feet</td> <td>Sapling</td> </tr> <tr> <td>Quaking Aspen</td> <td>High</td> <td>5 - 10 feet</td> <td>Sapling</td> </tr> <tr> <td>White Pine</td> <td>Low</td> <td>5 - 10 feet</td> <td>Sapling</td> </tr> </tbody> </table> | | Canopy Species | Density | Avg. Height | Size | Red Maple | Medium | 5 - 10 feet | Sapling | Beech | Low | < 5 feet | Sapling | Red Oak | Low | < 5 feet | Sapling | Quaking Aspen | High | 5 - 10 feet | Sapling | White Pine | Low | 5 - 10 feet | Sapling | | | |
| Canopy Species | % Cover | Size Class | DBH | Age | | | | | | | | | | | | | | | | | | | | | | | | | | | | | | | | | | | | | | | | | |
| Red Oak | 45 | Log/Pole | 12 | | | | | | | | | | | | | | | | | | | | | | | | | | | | | | | | | | | | | | | | | | |
| White Pine | 50 | Pole/Log | 10 | 84 | | | | | | | | | | | | | | | | | | | | | | | | | | | | | | | | | | | | | | | | | |
| Canopy Species | Density | Avg. Height | Size | | | | | | | | | | | | | | | | | | | | | | | | | | | | | | | | | | | | | | | | | | |
| Red Maple | Medium | 5 - 10 feet | Sapling | | | | | | | | | | | | | | | | | | | | | | | | | | | | | | | | | | | | | | | | | | |
| Beech | Low | < 5 feet | Sapling | | | | | | | | | | | | | | | | | | | | | | | | | | | | | | | | | | | | | | | | | | |
| Red Oak | Low | < 5 feet | Sapling | | | | | | | | | | | | | | | | | | | | | | | | | | | | | | | | | | | | | | | | | | |
| Quaking Aspen | High | 5 - 10 feet | Sapling | | | | | | | | | | | | | | | | | | | | | | | | | | | | | | | | | | | | | | | | | | |
| White Pine | Low | 5 - 10 feet | Sapling | | | | | | | | | | | | | | | | | | | | | | | | | | | | | | | | | | | | | | | | | | |
| 47 | 4112 - Maple, Beech, Cherry Association | Poletimber Well | 15.0 | 35 | 51-80 | N/A | Smaller diameter, even aged hardwood stand. No treatment at this time. | | | | | | | | | | | | | | | | | | | | | | | | | | | | | | | | | | | | | | |
| <table border="1"> <thead> <tr> <th>Canopy Species</th> <th>% Cover</th> <th>Size Class</th> <th>DBH</th> <th>Age</th> </tr> </thead> <tbody> <tr> <td>Sugar Maple</td> <td>20</td> <td>Pole/Sapling</td> <td>5</td> <td></td> </tr> <tr> <td>Red Maple</td> <td>65</td> <td>Pole/Sapling</td> <td>6</td> <td>35</td> </tr> </tbody> </table> | | Canopy Species | % Cover | Size Class | DBH | Age | Sugar Maple | 20 | Pole/Sapling | 5 | | Red Maple | 65 | Pole/Sapling | 6 | 35 | <table border="1"> <thead> <tr> <th>Canopy Species</th> <th>Density</th> <th>Avg. Height</th> <th>Size</th> </tr> </thead> <tbody> <tr> <td>Red Maple</td> <td>Medium</td> <td>5 - 10 feet</td> <td>Sapling</td> </tr> <tr> <td>Balsam Fir</td> <td>High</td> <td>5 - 10 feet</td> <td>Sapling</td> </tr> </tbody> </table> | | Canopy Species | Density | Avg. Height | Size | Red Maple | Medium | 5 - 10 feet | Sapling | Balsam Fir | High | 5 - 10 feet | Sapling | | | | | | | | | | | | | | | |
| Canopy Species | % Cover | Size Class | DBH | Age | | | | | | | | | | | | | | | | | | | | | | | | | | | | | | | | | | | | | | | | | |
| Sugar Maple | 20 | Pole/Sapling | 5 | | | | | | | | | | | | | | | | | | | | | | | | | | | | | | | | | | | | | | | | | | |
| Red Maple | 65 | Pole/Sapling | 6 | 35 | | | | | | | | | | | | | | | | | | | | | | | | | | | | | | | | | | | | | | | | | |
| Canopy Species | Density | Avg. Height | Size | | | | | | | | | | | | | | | | | | | | | | | | | | | | | | | | | | | | | | | | | | |
| Red Maple | Medium | 5 - 10 feet | Sapling | | | | | | | | | | | | | | | | | | | | | | | | | | | | | | | | | | | | | | | | | | |
| Balsam Fir | High | 5 - 10 feet | Sapling | | | | | | | | | | | | | | | | | | | | | | | | | | | | | | | | | | | | | | | | | | |
| 48 | 320 - Upland Shrub | Nonstocked | 6.0 | | Unspecified | No | | | | | | | | | | | | | | | | | | | | | | | | | | | | | | | | | | | | | | | |
| 49 | 42110 - Planted Red Pine | Poletimber Well | 13.7 | 37 | 141-170 | N/A | | | | | | | | | | | | | | | | | | | | | | | | | | | | | | | | | | | | | | | |
| <table border="1"> <thead> <tr> <th>Canopy Species</th> <th>% Cover</th> <th>Size Class</th> <th>DBH</th> <th>Age</th> </tr> </thead> <tbody> <tr> <td>Red Pine</td> <td>98</td> <td>Pole</td> <td>8</td> <td>37</td> </tr> </tbody> </table> | | Canopy Species | % Cover | Size Class | DBH | Age | Red Pine | 98 | Pole | 8 | 37 | | | | | | | | | | | | | | | | | | | | | | | | | | | | | | | | | | |
| Canopy Species | % Cover | Size Class | DBH | Age | | | | | | | | | | | | | | | | | | | | | | | | | | | | | | | | | | | | | | | | | |
| Red Pine | 98 | Pole | 8 | 37 | | | | | | | | | | | | | | | | | | | | | | | | | | | | | | | | | | | | | | | | | |



| Stand | Level 4 Cover Type | Size Density | Acres | Stand Age | BA Range | Managed Site | General Comments | | | | | | | | | | | | | | | | | | | | | | | | | | | | | | | | | | | | | | | | | | | | | | | | | | | |
|---|-------------------------------------|-----------------|---------|------------|-------------|--------------|---|-----------|---------|----------|----|-------|-------------|---------|----------|----|---------|--|---------|----------------|---------|----------------|------------|------------|--------|--------------|------------|--------------|---------|------|---|--|------------|----|----------|----|--|--|--|----------------|---------|-------------|------|-----------|--------|-------------|---------|------------|--------|-------------|---------|--------------|-----|-------------|---------|------------|--------|-------------|
| 50 | 4319 - Mixed Upland Forest | Poletimber Well | 19.5 | 45 | 81-110 | N/A | Some of the Birch clumps are beginning to drop out. mostly open grown area with scattered clumps. Aspen is good in some of the middle of stand. harvest this entry and leave the white pine and some birch. | | | | | | | | | | | | | | | | | | | | | | | | | | | | | | | | | | | | | | | | | | | | | | | | | | | |
| <table border="1"> <thead> <tr> <th>Canopy Species</th> <th>% Cover</th> <th>Size Class</th> <th>DBH</th> <th>Age</th> </tr> </thead> <tbody> <tr> <td>Red Maple</td> <td>15</td> <td>Pole</td> <td>8</td> <td></td> </tr> <tr> <td>Paper Birch</td> <td>15</td> <td>Pole</td> <td>8</td> <td>72</td> </tr> <tr> <td>Quaking Aspen</td> <td>25</td> <td>Pole</td> <td>9</td> <td>45</td> </tr> <tr> <td>Balsam Fir</td> <td>25</td> <td>Pole</td> <td>6</td> <td></td> </tr> <tr> <td>White Spruce</td> <td>10</td> <td>Pole</td> <td>8</td> <td></td> </tr> <tr> <td>White Pine</td> <td>10</td> <td>Log/Pole</td> <td>11</td> <td></td> </tr> </tbody> </table> | | Canopy Species | % Cover | Size Class | DBH | Age | | Red Maple | 15 | Pole | 8 | | Paper Birch | 15 | Pole | 8 | 72 | Quaking Aspen | 25 | Pole | 9 | 45 | Balsam Fir | 25 | Pole | 6 | | White Spruce | 10 | Pole | 8 | | White Pine | 10 | Log/Pole | 11 | | <table border="1"> <thead> <tr> <th>Canopy Species</th> <th>Density</th> <th>Avg. Height</th> <th>Size</th> </tr> </thead> <tbody> <tr> <td>Red Maple</td> <td>Medium</td> <td>5 - 10 feet</td> <td>Sapling</td> </tr> <tr> <td>Balsam Fir</td> <td>Medium</td> <td>5 - 10 feet</td> <td>Sapling</td> </tr> <tr> <td>White Spruce</td> <td>Low</td> <td>5 - 10 feet</td> <td>Sapling</td> </tr> <tr> <td>White Pine</td> <td>Medium</td> <td>5 - 10 feet</td> <td>Sapling</td> </tr> </tbody> </table> | | Canopy Species | Density | Avg. Height | Size | Red Maple | Medium | 5 - 10 feet | Sapling | Balsam Fir | Medium | 5 - 10 feet | Sapling | White Spruce | Low | 5 - 10 feet | Sapling | White Pine | Medium | 5 - 10 feet |
| Canopy Species | % Cover | Size Class | DBH | Age | | | | | | | | | | | | | | | | | | | | | | | | | | | | | | | | | | | | | | | | | | | | | | | | | | | | | | |
| Red Maple | 15 | Pole | 8 | | | | | | | | | | | | | | | | | | | | | | | | | | | | | | | | | | | | | | | | | | | | | | | | | | | | | | | |
| Paper Birch | 15 | Pole | 8 | 72 | | | | | | | | | | | | | | | | | | | | | | | | | | | | | | | | | | | | | | | | | | | | | | | | | | | | | | |
| Quaking Aspen | 25 | Pole | 9 | 45 | | | | | | | | | | | | | | | | | | | | | | | | | | | | | | | | | | | | | | | | | | | | | | | | | | | | | | |
| Balsam Fir | 25 | Pole | 6 | | | | | | | | | | | | | | | | | | | | | | | | | | | | | | | | | | | | | | | | | | | | | | | | | | | | | | | |
| White Spruce | 10 | Pole | 8 | | | | | | | | | | | | | | | | | | | | | | | | | | | | | | | | | | | | | | | | | | | | | | | | | | | | | | | |
| White Pine | 10 | Log/Pole | 11 | | | | | | | | | | | | | | | | | | | | | | | | | | | | | | | | | | | | | | | | | | | | | | | | | | | | | | | |
| Canopy Species | Density | Avg. Height | Size | | | | | | | | | | | | | | | | | | | | | | | | | | | | | | | | | | | | | | | | | | | | | | | | | | | | | | | |
| Red Maple | Medium | 5 - 10 feet | Sapling | | | | | | | | | | | | | | | | | | | | | | | | | | | | | | | | | | | | | | | | | | | | | | | | | | | | | | | |
| Balsam Fir | Medium | 5 - 10 feet | Sapling | | | | | | | | | | | | | | | | | | | | | | | | | | | | | | | | | | | | | | | | | | | | | | | | | | | | | | | |
| White Spruce | Low | 5 - 10 feet | Sapling | | | | | | | | | | | | | | | | | | | | | | | | | | | | | | | | | | | | | | | | | | | | | | | | | | | | | | | |
| White Pine | Medium | 5 - 10 feet | Sapling | | | | | | | | | | | | | | | | | | | | | | | | | | | | | | | | | | | | | | | | | | | | | | | | | | | | | | | |
| 51 | 42110 - Planted Red Pine | Poletimber Well | 7.2 | 35 | 141-170 | N/A | 3-4 stick RP. Ready for 3rd row thin. | | | | | | | | | | | | | | | | | | | | | | | | | | | | | | | | | | | | | | | | | | | | | | | | | | | |
| <table border="1"> <thead> <tr> <th>Canopy Species</th> <th>% Cover</th> <th>Size Class</th> <th>DBH</th> <th>Age</th> </tr> </thead> <tbody> <tr> <td>Red Pine</td> <td>100</td> <td>Pole</td> <td>8</td> <td>35</td> </tr> </tbody> </table> | | Canopy Species | % Cover | Size Class | DBH | Age | Red Pine | 100 | Pole | 8 | 35 | | | | | | | | | | | | | | | | | | | | | | | | | | | | | | | | | | | | | | | | | | | | | | | |
| Canopy Species | % Cover | Size Class | DBH | Age | | | | | | | | | | | | | | | | | | | | | | | | | | | | | | | | | | | | | | | | | | | | | | | | | | | | | | |
| Red Pine | 100 | Pole | 8 | 35 | | | | | | | | | | | | | | | | | | | | | | | | | | | | | | | | | | | | | | | | | | | | | | | | | | | | | | |
| 52 | 4119 - Mixed Northern Hardwoods | Poletimber Well | 25.4 | 61 | 51-80 | N/A | Several vernal ponds located in this stands. Stand follows a ridge top that drops into the brevort river basin. Red maple and birch mostly. Poor quality and generally lower ba overall with lots of forked smaller diameter trees. No treatment for now. | | | | | | | | | | | | | | | | | | | | | | | | | | | | | | | | | | | | | | | | | | | | | | | | | | | |
| <table border="1"> <thead> <tr> <th>Canopy Species</th> <th>% Cover</th> <th>Size Class</th> <th>DBH</th> <th>Age</th> </tr> </thead> <tbody> <tr> <td>Red Maple</td> <td>60</td> <td>Pole/Log</td> <td>10</td> <td>61</td> </tr> <tr> <td>Paper Birch</td> <td>30</td> <td>Log/Pole</td> <td>10</td> <td></td> </tr> </tbody> </table> | | Canopy Species | % Cover | Size Class | DBH | Age | | Red Maple | 60 | Pole/Log | 10 | 61 | Paper Birch | 30 | Log/Pole | 10 | | <table border="1"> <thead> <tr> <th>Canopy Species</th> <th>Density</th> <th>Avg. Height</th> <th>Size</th> </tr> </thead> <tbody> <tr> <td>Balsam Fir</td> <td>Medium</td> <td>10 - 20 feet</td> <td>Sapling</td> </tr> </tbody> </table> | | Canopy Species | Density | Avg. Height | Size | Balsam Fir | Medium | 10 - 20 feet | Sapling | | | | | | | | | | | | | | | | | | | | | | | | | | | | | | | |
| Canopy Species | % Cover | Size Class | DBH | Age | | | | | | | | | | | | | | | | | | | | | | | | | | | | | | | | | | | | | | | | | | | | | | | | | | | | | | |
| Red Maple | 60 | Pole/Log | 10 | 61 | | | | | | | | | | | | | | | | | | | | | | | | | | | | | | | | | | | | | | | | | | | | | | | | | | | | | | |
| Paper Birch | 30 | Log/Pole | 10 | | | | | | | | | | | | | | | | | | | | | | | | | | | | | | | | | | | | | | | | | | | | | | | | | | | | | | | |
| Canopy Species | Density | Avg. Height | Size | | | | | | | | | | | | | | | | | | | | | | | | | | | | | | | | | | | | | | | | | | | | | | | | | | | | | | | |
| Balsam Fir | Medium | 10 - 20 feet | Sapling | | | | | | | | | | | | | | | | | | | | | | | | | | | | | | | | | | | | | | | | | | | | | | | | | | | | | | | |
| 53 | 4130 - Aspen | Sapling Well | 5.5 | 5 | Immature | N/A | | | | | | | | | | | | | | | | | | | | | | | | | | | | | | | | | | | | | | | | | | | | | | | | | | | | |
| <table border="1"> <thead> <tr> <th>Canopy Species</th> <th>% Cover</th> <th>Size Class</th> <th>DBH</th> <th>Age</th> </tr> </thead> <tbody> <tr> <td>Quaking Aspen</td> <td>90</td> <td>Sapling</td> <td>1</td> <td>5</td> </tr> </tbody> </table> | | Canopy Species | % Cover | Size Class | DBH | Age | Quaking Aspen | 90 | Sapling | 1 | 5 | | | | | | | | | | | | | | | | | | | | | | | | | | | | | | | | | | | | | | | | | | | | | | | |
| Canopy Species | % Cover | Size Class | DBH | Age | | | | | | | | | | | | | | | | | | | | | | | | | | | | | | | | | | | | | | | | | | | | | | | | | | | | | | |
| Quaking Aspen | 90 | Sapling | 1 | 5 | | | | | | | | | | | | | | | | | | | | | | | | | | | | | | | | | | | | | | | | | | | | | | | | | | | | | | |
| 54 | 4199 - Other Mixed Upland Deciduous | Sapling Well | 30.7 | 26 | Immature | N/A | | | | | | | | | | | | | | | | | | | | | | | | | | | | | | | | | | | | | | | | | | | | | | | | | | | | |
| <table border="1"> <thead> <tr> <th>Canopy Species</th> <th>% Cover</th> <th>Size Class</th> <th>DBH</th> <th>Age</th> </tr> </thead> <tbody> <tr> <td>Red Maple</td> <td>35</td> <td>Sapling</td> <td>3</td> <td>26</td> </tr> <tr> <td>Beech</td> <td>15</td> <td>Sapling</td> <td>3</td> <td></td> </tr> <tr> <td>Red Oak</td> <td>30</td> <td>Sapling</td> <td>3</td> <td></td> </tr> <tr> <td>Bigtooth Aspen</td> <td>10</td> <td>Sapling</td> <td>3</td> <td></td> </tr> <tr> <td>White Pine</td> <td>10</td> <td>Sapling</td> <td>3</td> <td></td> </tr> </tbody> </table> | | Canopy Species | % Cover | Size Class | DBH | Age | Red Maple | 35 | Sapling | 3 | 26 | Beech | 15 | Sapling | 3 | | Red Oak | 30 | Sapling | 3 | | Bigtooth Aspen | 10 | Sapling | 3 | | White Pine | 10 | Sapling | 3 | | | | | | | | | | | | | | | | | | | | | | | | | | | | |
| Canopy Species | % Cover | Size Class | DBH | Age | | | | | | | | | | | | | | | | | | | | | | | | | | | | | | | | | | | | | | | | | | | | | | | | | | | | | | |
| Red Maple | 35 | Sapling | 3 | 26 | | | | | | | | | | | | | | | | | | | | | | | | | | | | | | | | | | | | | | | | | | | | | | | | | | | | | | |
| Beech | 15 | Sapling | 3 | | | | | | | | | | | | | | | | | | | | | | | | | | | | | | | | | | | | | | | | | | | | | | | | | | | | | | | |
| Red Oak | 30 | Sapling | 3 | | | | | | | | | | | | | | | | | | | | | | | | | | | | | | | | | | | | | | | | | | | | | | | | | | | | | | | |
| Bigtooth Aspen | 10 | Sapling | 3 | | | | | | | | | | | | | | | | | | | | | | | | | | | | | | | | | | | | | | | | | | | | | | | | | | | | | | | |
| White Pine | 10 | Sapling | 3 | | | | | | | | | | | | | | | | | | | | | | | | | | | | | | | | | | | | | | | | | | | | | | | | | | | | | | | |
| 55 | 330 - Low-Density Trees | Nonstocked | 11.1 | | Unspecified | No | Some mixed conifer and cherry in opening. | | | | | | | | | | | | | | | | | | | | | | | | | | | | | | | | | | | | | | | | | | | | | | | | | | | |
| 56 | 330 - Low-Density Trees | Nonstocked | 8.8 | | Unspecified | No | | | | | | | | | | | | | | | | | | | | | | | | | | | | | | | | | | | | | | | | | | | | | | | | | | | | |
| 57 | 310 - Herbaceous Openland | Nonstocked | 21.5 | | Unspecified | No | | | | | | | | | | | | | | | | | | | | | | | | | | | | | | | | | | | | | | | | | | | | | | | | | | | | |



| Stand | Level 4 Cover Type | Size Density | Acres | Stand Age | BA Range | Managed Site | General Comments | | |
|-----------------------|---|-----------------|-------------------|------------|-------------|-----------------------|---|--------------------|-------------|
| 58 | 4130 - Aspen | Sapling Well | 22.2 | 24 | Unspecified | N/A | | | |
| Canopy Species | | % Cover | Size Class | DBH | Age | Canopy Species | Density | Avg. Height | Size |
| Quaking Aspen | | 40 | Sapling | 2 | 24 | Balsam Fir | Low | 5 - 10 feet | Sapling |
| Bigtooth Aspen | | 30 | Sapling | 3 | | | | | |
| Black Cherry | | 25 | Sapling | 3 | | | | | |
| 59 | 42110 - Planted Red Pine | Poletimber Well | 6.5 | 37 | 111-140 | N/A | | | |
| Canopy Species | | % Cover | Size Class | DBH | Age | | | | |
| Red Pine | | 98 | Pole | 7 | 37 | | | | |
| 60 | 4199 - Other Mixed Upland Deciduous | Poletimber Well | 20.6 | 50 | 81-110 | N/A | Pole stand of mostly oak with some maple and other mixed deciduous. | | |
| Canopy Species | | % Cover | Size Class | DBH | Age | Canopy Species | Density | Avg. Height | Size |
| Red Maple | | 35 | Pole | 8 | | Red Maple | Medium | 10 - 20 feet | Sapling |
| Red Oak | | 50 | Pole | 9 | 50 | Beech | Low | 5 - 10 feet | Sapling |
| | | | | | | White Pine | Low | 10 - 20 feet | Sapling |
| 61 | 4112 - Maple, Beech, Cherry Association | Sawtimber Well | 27.7 | 88 | 51-80 | N/A | A little Oak scattered. Lower basal area after beech has dropped out. | | |
| Canopy Species | | % Cover | Size Class | DBH | Age | Canopy Species | Density | Avg. Height | Size |
| Sugar Maple | | 45 | Log/Pole | 10 | 88 | Sugar Maple | Low | 5 - 10 feet | Sapling |
| Red Maple | | 35 | Pole | 6 | | Red Maple | Medium | 5 - 10 feet | Sapling |
| Yellow Birch | | 10 | Pole/Log | 8 | | Beech | Medium | 5 - 10 feet | Sapling |
| | | | | | | Balsam Fir | Low | 5 - 10 feet | Sapling |
| 62 | 4119 - Mixed Northern Hardwoods | Sawtimber Well | 7.9 | 84 | 81-110 | N/A | Hardwood mixed with alot of conifer and aspen. Not much in large diameter classes. Leave and consider a selct cut next entry. | | |
| Canopy Species | | % Cover | Size Class | DBH | Age | Canopy Species | Density | Avg. Height | Size |
| Red Maple | | 60 | Log/Pole | 10 | 84 | Red Maple | Low | 5 - 10 feet | Sapling |
| Paper Birch | | 10 | Log/Pole | 10 | | Beech | Low | 10 - 20 feet | Sapling |
| Quaking Aspen | | 15 | Pole/Log | 8 | | Balsam Fir | Low | 10 - 20 feet | Sapling |
| White Spruce | | 10 | Log/Pole | 10 | | | | | |
| 63 | 4130 - Aspen | Sapling Medium | 13.7 | 5 | Immature | N/A | Decent aspen regeneration after harvest last entry. | | |
| Canopy Species | | % Cover | Size Class | DBH | Age | | | | |
| Quaking Aspen | | 80 | Sapling | 1 | 5 | | | | |
| Bigtooth Aspen | | 10 | Sapling | 1 | | | | | |
| Black Cherry | | 10 | Sapling | 1 | | | | | |



| Stand | Level 4 Cover Type | Size Density | Acres | Stand Age | BA Range | Managed Site | General Comments |
|-------|--------------------|--------------|-------|-----------|----------|--------------|------------------|
|-------|--------------------|--------------|-------|-----------|----------|--------------|------------------|

64 6132 - Mixed Lowland Forest with Cedar Poletimber Well 12.8 39 81-110 N/A Wet, standing h2o throughout.

| Canopy Species | % Cover | Size Class | DBH | Age | Canopy Species | Density | Avg. Height | Size |
|----------------------|---------|------------|-----|-----|----------------|---------|--------------|---------|
| Red Maple | 20 | Log/Pole | 12 | | Balsam Fir | High | 10 - 20 feet | Sapling |
| Yellow Birch | 20 | Log/Pole | 12 | | Black Ash | Low | 5 - 10 feet | Sapling |
| Balsam Fir | 25 | Pole | 7 | 39 | | | | |
| Northern White Cedar | 24 | Pole | 9 | | | | | |
| Hemlock | 6 | Log/Pole | 14 | | | | | |

65 4119 - Mixed Northern Hardwoods Sawtimber Well 56.9 80 51-80 N/A Thinned 20 years ago and beech has died and dropped out. Overall lower ba. Hold for the next 10 years at least.

| Canopy Species | % Cover | Size Class | DBH | Age | Canopy Species | Density | Avg. Height | Size |
|----------------|---------|------------|-----|-----|----------------|---------|-------------|---------|
| Sugar Maple | 30 | Log/Pole | 12 | 88 | Sugar Maple | Low | 5 - 10 feet | Sapling |
| Red Maple | 45 | Log/Pole | 12 | 80 | Red Maple | Low | 5 - 10 feet | Sapling |
| Paper Birch | 15 | Log/Pole | 12 | | Beech | High | 5 - 10 feet | Sapling |
| | | | | | Balsam Fir | Medium | 5 - 10 feet | Sapling |

66 4112 - Maple, Beech, Cherry Association Poletimber Well 7.1 35 51-80 N/A Smaller diameter, even aged hardwood stand. No treatment at this time.

| Canopy Species | % Cover | Size Class | DBH | Age | Canopy Species | Density | Avg. Height | Size |
|----------------|---------|--------------|-----|-----|----------------|---------|-------------|---------|
| Sugar Maple | 20 | Pole/Sapling | 5 | | Red Maple | Medium | 5 - 10 feet | Sapling |
| Red Maple | 65 | Pole/Sapling | 6 | 35 | Balsam Fir | High | 5 - 10 feet | Sapling |

67 4116 - Mixed N. Hardwood - Aspen Sapling Poor 16.1 22 1-50 N/A Mostly cherry saplings filling in an old opening with scattered patches of aspen clones. area appears to have been harvested at one point.

| Canopy Species | % Cover | Size Class | DBH | Age |
|----------------|---------|------------|-----|-----|
| Quaking Aspen | 30 | Sapling | 3 | |
| Black Cherry | 60 | Sapling | 3 | 22 |

68 310 - Herbaceous Openland Nonstocked 31.4 Unspecified No

69 3105 - Mixed Upland Herbaceous Nonstocked 5.1 Unspecified No This site was an old airstrip.

70 4130 - Aspen Poletimber Well 26.5 57 111-140 N/A Mostly mature aspen with scattered hwdws. Stand includes some open areas. Harvest leaving most if not all of the white pine. Good looking aspen.

| Canopy Species | % Cover | Size Class | DBH | Age | Canopy Species | Density | Avg. Height | Size |
|----------------|---------|------------|-----|-----|----------------|---------|--------------|---------|
| Paper Birch | 10 | Log/Pole | 14 | | Paper Birch | Low | 5 - 10 feet | Sapling |
| Bigtooth Aspen | 60 | Pole/Log | 10 | 57 | Balsam Fir | Medium | Variable | Sapling |
| White Pine | 13 | Pole/Log | 12 | | Black Cherry | Low | 10 - 20 feet | Sapling |



| Stand | Level 4 Cover Type | Size Density | Acres | Stand Age | BA Range | Managed Site | General Comments |
|-------|--------------------|--------------|-------|-----------|----------|--------------|------------------|
|-------|--------------------|--------------|-------|-----------|----------|--------------|------------------|

71 6132 - Mixed Lowland Forest with Cedar Poletimber Well 14.7 39 81-110 N/A Wet, standing h2o throughout.

| Canopy Species | % Cover | Size Class | DBH | Age |
|----------------------|---------|------------|-----|-----|
| Red Maple | 20 | Log/Pole | 12 | |
| Yellow Birch | 20 | Log/Pole | 12 | |
| Balsam Fir | 25 | Pole | 7 | 39 |
| Northern White Cedar | 24 | Pole | 9 | |
| Hemlock | 6 | Log/Pole | 14 | |

| Canopy Species | Density | Avg. Height | Size |
|----------------|---------|--------------|---------|
| Balsam Fir | High | 10 - 20 feet | Sapling |
| Black Ash | Low | 5 - 10 feet | Sapling |

72 42340 - Upland Spruce/Fir Poletimber Well 24.5 44 Unspecified N/A

Several patches of Labrador tea mostly Moss on Ground. nice natural spruce stand keep an eye on. some low areas but very little standing water. Still small diameters this entry. Kepp checking every ten years. White pine in areas with higher ground.

| Canopy Species | % Cover | Size Class | DBH | Age |
|----------------|---------|------------|-----|-----|
| Paper Birch | 10 | Pole/Log | 8 | |
| Quaking Aspen | 10 | Pole | 6 | |
| Balsam Fir | 7 | Pole | 6 | |
| Black Spruce | 50 | Pole | 6 | 44 |
| White Pine | 16 | Log | 14 | |

| Canopy Species | Density | Avg. Height | Size |
|----------------|---------|-------------|---------|
| Balsam Fir | Low | < 5 feet | Sapling |
| White Spruce | Medium | 5 - 10 feet | Sapling |
| White Pine | Low | 5 - 10 feet | Sapling |

73 310 - Herbaceous Openland Nonstocked 6.4 0 Unspecified Managed Opening

Mostly open grown jack pine with scrubby chery. ground covering is mainly reindeer moss, wintergreen and trailing arbutus. There are also a few scattered white spruce within the stand.

74 6128 - Lowland Coniferous, Mixed Deciduous Poletimber Well 7.3 44 81-110 N/A

Lowland conifer with standing water pockets in areas. Adjacent pipeline is cat tails and very wet also.

| Canopy Species | % Cover | Size Class | DBH | Age |
|----------------------|---------|--------------|-----|-----|
| Red Maple | 20 | Pole | 7 | |
| Balsam Fir | 35 | Pole/Sapling | 7 | 44 |
| Northern White Cedar | 25 | Pole | 8 | |
| Balsam Poplar | 10 | Pole | 6 | |

| Canopy Species | Density | Avg. Height | Size |
|----------------|---------|--------------|---------|
| Sugar Maple | Low | 5 - 10 feet | Sapling |
| Balsam Fir | Low | 5 - 10 feet | Sapling |
| Black Cherry | Low | 10 - 20 feet | Sapling |

75 4191 - Mixed Upland Deciduous with Conifer Poletimber Well 3.2 44 51-80 N/A Small, poor quality, very wet at times. Check in the future.

| Canopy Species | % Cover | Size Class | DBH | Age |
|----------------------|---------|--------------|-----|-----|
| Red Maple | 40 | Pole/Sapling | 5 | 44 |
| Paper Birch | 15 | Pole | 6 | |
| Balsam Fir | 15 | Pole/Sapling | 7 | |
| Northern White Cedar | 10 | Pole/Sapling | 7 | |
| Quaking Aspen | 15 | Pole/Sapling | 5 | |



| Stand | Level 4 Cover Type | Size Density | Acres | Stand Age | BA Range | Managed Site | General Comments |
|-------|--------------------|--------------|-------|-----------|----------|--------------|------------------|
|-------|--------------------|--------------|-------|-----------|----------|--------------|------------------|

76 4191 - Mixed Upland Deciduous with Conifer Poletimber Well 5.7 77 51-80 N/A Red Oak in the stand. Smaller diameters at thsi time. Check it in the future and look to promte the oak.

| Canopy Species | % Cover | Size Class | DBH | Age | Canopy Species | Density | Avg. Height | Size |
|----------------|---------|------------|-----|-----|----------------|---------|-------------|---------|
| Sugar Maple | 10 | Pole | 10 | | Red Maple | Medium | 5 - 10 feet | Sapling |
| Red Maple | 25 | Pole | 8 | 77 | Bigtooth Aspen | Medium | 5 - 10 feet | Sapling |
| Red Oak | 25 | Log/Pole | 10 | | Balsam Fir | High | 5 - 10 feet | Sapling |
| Bigtooth Aspen | 20 | Pole | 8 | | | | | |
| White Pine | 15 | Pole | 8 | | | | | |

77 42290 - Natural Mixed Pine Sawtimber Well 8.4 60 81-110 N/A Smaller stand of white pine with mix of jack pine and some lowland conifer in places. It is quite variable in volume as is surrounding larger stand. Harvest the stand leaving the white pine.

| Canopy Species | % Cover | Size Class | DBH | Age | Canopy Species | Density | Avg. Height | Size |
|----------------|---------|------------|-----|-----|----------------|---------|-------------|---------|
| Paper Birch | 10 | Pole/Log | 8 | | Balsam Fir | Low | < 5 feet | Sapling |
| White Pine | 35 | Log/Pole | 11 | 60 | White Spruce | Medium | 5 - 10 feet | Sapling |
| Jack Pine | 35 | Pole | 8 | | White Pine | Low | 5 - 10 feet | Sapling |

78 42320 - Upland Spruce Poletimber Medium 5.9 35 1-50 N/A Edge of larger mxed lowland conifer stand. Small diameters and some upland openings. Wet pockets.

| Canopy Species | % Cover | Size Class | DBH | Age | Canopy Species | Density | Avg. Height | Size |
|----------------|---------|--------------|-----|-----|----------------|---------|-------------|------------|
| Jack Pine | 15 | Sapling/Pole | 4 | | Red Maple | Low | 5 - 10 feet | Sapling |
| White Spruce | 60 | Sapling/Pole | 4 | 35 | Jack Pine | Low | 5 - 10 feet | Sapling |
| Balsam Fir | 15 | Sapling/Pole | 4 | | Nannyberry | Low | 5 - 10 feet | Tall Shrub |

79 4119 - Mixed Northern Hardwoods Sawtimber Well 9.9 84 81-110 N/A Hardwood mixed with alot of conifer and aspen. Hold for next entry before considering a select cut.

| Canopy Species | % Cover | Size Class | DBH | Age | Canopy Species | Density | Avg. Height | Size |
|----------------|---------|------------|-----|-----|----------------|---------|-------------|---------|
| Red Maple | 60 | Log/Pole | 10 | 84 | Balsam Fir | Low | 5 - 10 feet | Sapling |
| Quaking Aspen | 15 | Pole | 8 | | | | | |
| Paper Birch | 10 | Log/Pole | 10 | | | | | |
| White Spruce | 10 | Log/Pole | 10 | | | | | |

80 4191 - Mixed Upland Deciduous with Conifer Sawtimber Well 4.2 76 81-110 N/A Stand has lost its beech component since the last time it was thinned. More mixed to the east part of the stand. Lots of brush regenerationand lower ba in most of the stand. Check again in the future entries for potential.

| Canopy Species | % Cover | Size Class | DBH | Age | Canopy Species | Density | Avg. Height | Size |
|----------------|---------|------------|-----|-----|----------------|---------|--------------|---------|
| Sugar Maple | 10 | Log/Pole | 10 | | Beech | Medium | 10 - 20 feet | Sapling |
| Red Maple | 45 | Log/Pole | 10 | 76 | Balsam Fir | Medium | 5 - 10 feet | Sapling |
| Paper Birch | 10 | Pole | 9 | | | | | |
| Hemlock | 20 | Log/Pole | 12 | | | | | |