



Compartment Review Presentation

Sault Ste. Marie Forest Management Unit

Compartment 45053

Entry Year 2023

Acreage: 3,076

County Chippewa

Management Area: Munuscong Bay

Stand Examiner: Josh Brinks

Legal Description:

T44N- R1E Sections 3, 4, 5, 6, 7, 8, 9, 17 Pickford Township

Identified Planning Goals:

This entire compartment falls within the deer yard and past management has centered on deer. Old cedar strip cuts within the central part of the compartment do show some promise of regenerating cedar however it is a slow process. In surveying the strips it was determined to hold off on cedar strip cuts for this year of entry to let the present regeneration become more established.

Soil and topography:

Markey and Carbondale mucks make up the majority of the compartment, followed by Ermatinger silt loam and Soo silty clay loam. The first two soils are hydric and the last is wet and subject to ponding. Little relief is evident in this very flat compartment. The timber is noticeably better on slight rises that do exist.

Ownership Patterns, Development, and Land Use in and Around the Compartment:

State of Michigan land borders the north with private holdings completely surrounding the rest. These private lands are generally used for agriculture or dispersed recreation. Private homes dot all of the county roads around the compartment. Legal access into this compartment exists off of 18 Mile Road off of M-129, however deep ravines keep this to foot access only. Three other access points exist, 19 and 20 Mile Road off of M-129 and 20 Mile Road off of Riverside Drive have all provided public access to this compartment but neither the State of Michigan nor the county has anything on paper.

Unique Natural Features:

A unique aspect of this compartment would be the vast amount of lowland forest type and the large amount of acreage with very little human impact.

Archeological, Historical, and Cultural Features:

None known at this time but DNR and contract workers are instructed to be on the lookout for anything that is obviously man-made or looks out of the ordinary.

Special Management Designations or Considerations:

None at this time.

Watershed and Fisheries Considerations:

This compartment contains a portion of the Little Munuscong River, which is a warm transitional stream, and Desormeaux Creek, a warm stream. This compartment is primarily swamp. No treatments are scheduled near these waterbodies, so Fisheries has no concerns at this time.

Wildlife Habitat Considerations:

This compartment is part of the Munuscong Bay Management Area where featured wildlife species include American bittern, American woodcock, mallard, sharp-tailed grouse, and white-tailed deer. Presettlement vegetation consisted of lowland conifer swamp, similar to the current cover. Cedar is a major component in the compartment, covering over half of the area, and provides important wintering cover for white-tailed deer in this deer wintering complex. Several tributaries of the Munuscong River run through the compartment. Historical treatments took place within cedar and swamp conifer stands, with variable regeneration taking place.

Wildlife objectives include maintaining the cedar and other closed canopy cover for wintering deer and other wildlife, and protecting stream and riparian habitats which is expected to benefit bitterns and some waterfowl, beaver, and other species. As a result of these and other considerations, no treatments are currently planned.

Mineral Resource and Development Concerns and/or Restrictions

No known potential exists for commercial oil & gas production in this part of the state, and there is no known metallic

mineral potential in this area. The nearest active sand/gravel pit is less than one mile to the west, but potential for sand & gravel within the compartment appears to be limited. No other known mineral potential exists in this area.

Vehicle Access:

There is no vehicle access into this compartment.

Survey Needs:

None needed.

Recreational Facilities and Opportunities:

Fishing is very limited or non-existent within this compartment. Hunting for hares and bobcats takes place in the winter months, and in years with early snows the compartment receives increased hunting pressure during the muzzleloading and late archery deer seasons. By directors order there is no motorized use allowed within the compartment on 20 Mile Road, 19 Mile Road, or the trail between 19 and 20 Mile roads (off of M-129).

Fire Protection:

Fire protection in this compartment would be very difficult given the lack of access and wet soils.

Additional Compartment Information:

The following reports from the Inventory are attached:

- Total Acres by Cover Type and Age Class**
- Cover Type by Harvest Method**
- Proposed Treatments – No Limiting Factors**
- Proposed Treatments – With Limiting Factors**
- Stand Details (Forested and Nonforested)**
- Dedicated and Proposed Special Conservation Areas**
- Site Condition Details**

The following information is displayed, where pertinent, on the attached compartment maps:

- Base feature information, stand boundaries, cover types, and numbers**
- Proposed treatments**
- Site condition boundaries**
- Details on the road access system**

Cover Type & Treatments Map

Compartment: 53
 T44N, R01W, Sec: 3-9, 17
 County: Chippewa
 Unit: Sault Ste. Marie
 Mgmt Area: Munuscong Bay
 YOE: 2023
 Acres: 3075.5 GIS Calculated
 Examiner: Josh Brinks
 Map Revised: 1/28/2022
 Map Phase: Post Review

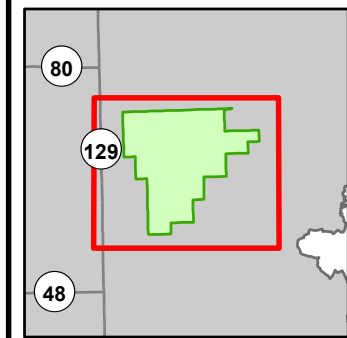

- Miris Corners
- + Remonumented Section Corners
- Survey Grade Corners
- Counties
- DNR - Primary Forest Road
- Federal / State Highway
- Federal / State / County - Paved Road
- County - Gravel Road
- County - Dirt Road (Seasonal)
- Private - Dirt / Gravel Road
- Designated Snowmobile Trails
- Cabin
- Intermittent Stream
- Lake/Pond
- Perennial River
- Lakes and Rivers
- Powerline
- Compartment Boundary
- 411 - Northern Hardwood
- 611 - Lowland Deciduous Forest
- 612 - Lowland Coniferous Forest
- 613 - Lowland Mixed Forest
- 500 - Water
- 622 - Lowland Shrub
- 623 - Emergent Wetland
- 629 - Mixed Non-forested Wetland

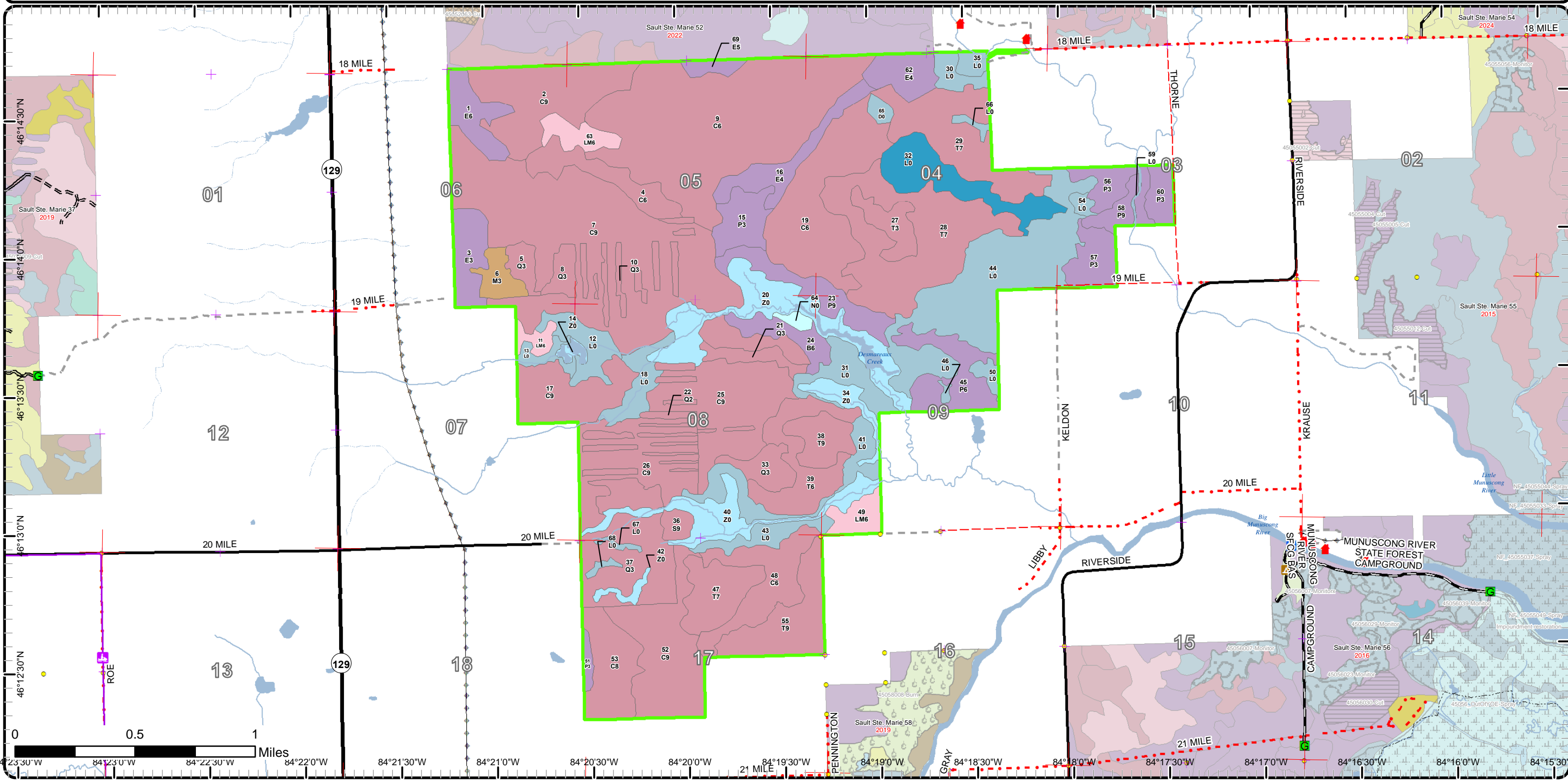

Cover Type & Treatments Map

Compartment: 53
 T44N, R01W, Sec: 3-9, 17
 County: Chippewa
 Unit: Sault Ste. Marie
 Mgmt Area: Munuscong Bay
 YOE: 2023
 Acres: 3075.5 GIS Calculated
 Examiner: Josh Brinks
 Map Revised: 1/28/2022
 Map Phase: Post Review

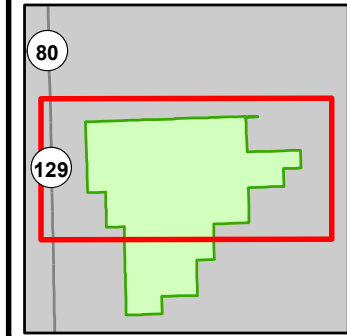

- Miris Corners
- + Remonumented Section Corners
- Counties
- Federal / State Highway
- Federal / State / County - Paved Road
- County - Gravel Road
- County - Dirt Road (Seasonal)
- Private - Dirt / Gravel Road
- Cabin
- Intermittent Stream
- Lake/Pond
- Perennial River
- Lakes and Rivers
- Powerline
- Compartment Boundary
- 411 - Northern Hardwood
- 611 - Lowland Deciduous Forest
- 612 - Lowland Coniferous Forest
- 613 - Lowland Mixed Forest
- 500 - Water
- 622 - Lowland Shrub
- 623 - Emergent Wetland
- 629 - Mixed Non-forested Wetland

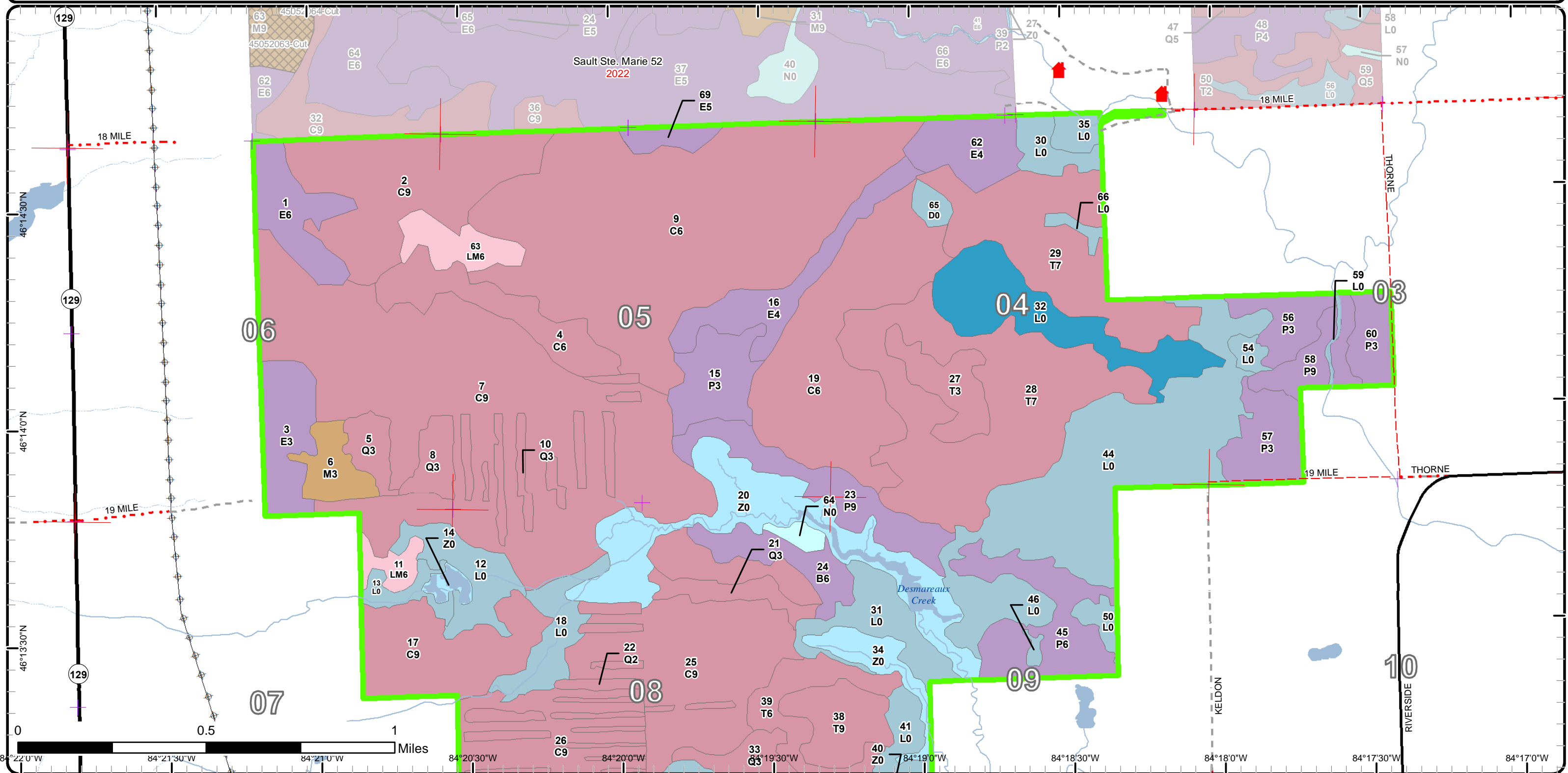

Cover Type & Treatments Map

Compartment: 53
 T44N, R01W, Sec: 3-9, 17
 County: Chippewa
 Unit: Sault Ste. Marie
 Mgmt Area: Munuscong Bay
 YOE: 2023
 Acres: 3075.5 GIS Calculated
 Examiner: Josh Brinks
 Map Revised: 1/28/2022
 Map Phase: Post Review

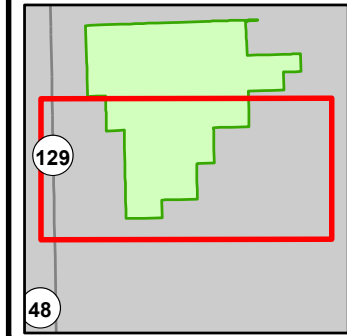

- Miris Corners
- + Remonumented Section Corners
- Survey Grade Corners
- Counties
- DNR - Primary Forest Road
- Federal / State Highway
- Federal / State / County - Paved Road
- · - · County - Gravel Road
- - - County - Dirt Road (Seasonal)
- - - Private - Dirt / Gravel Road
- Designated Snowmobile Trails
- Intermittent Stream
- Lake/Pond
- Perennial River
- Lakes and Rivers
- ⊕ Powerline
- Compartment Boundary
- 611 - Lowland Deciduous Forest
- 612 - Lowland Coniferous Forest
- 613 - Lowland Mixed Forest
- 500 - Water
- 622 - Lowland Shrub
- 623 - Emergent Wetland

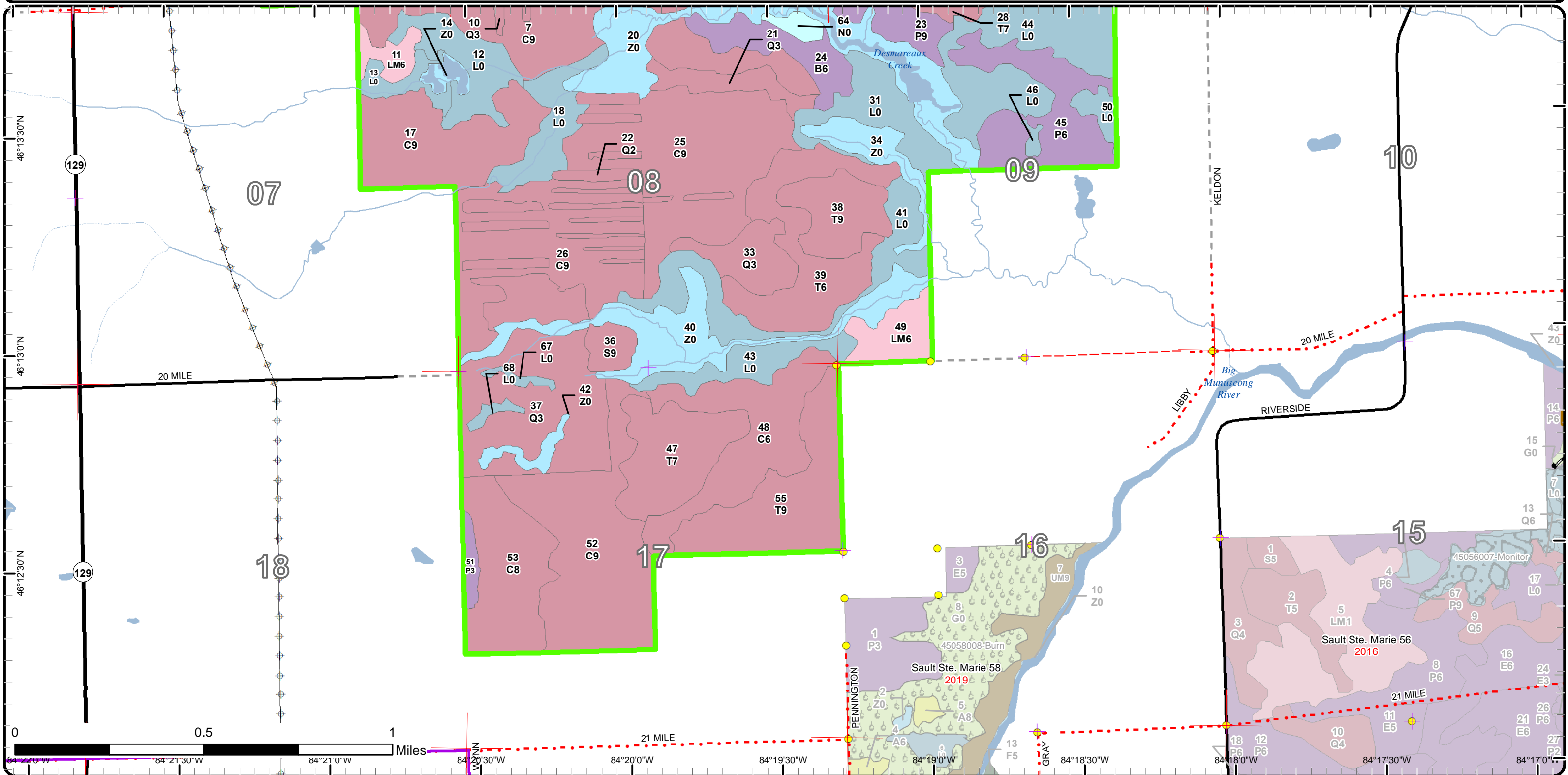

Stand Boundary Map

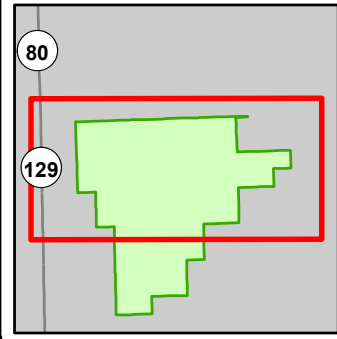

Compartment: 53
T44N, R01W, Sec: 3-9, 17
County: Chippewa
Unit: Sault Ste. Marie
Mgmt Area: Munuscong Bay
YOE: 2023
Acres: 3075.5 GIS Calculated
Examiner: Josh Brinks
Map Revised: 1/28/2022
Map Phase: Post Review

- Miris Corners
- Remonumented Section Corners
- Counties
- Federal / State Highway
- Federal / State / County - Paved Road
- County - Gravel Road
- County - Dirt Road (Seasonal)
- Private - Dirt / Gravel Road
- Cabin
- Intermittent Stream
- Lake/Pond
- Perennial River
- Lakes and Rivers
- Powerline
- Compartment Boundary
- Stand Boundaries
- 411 - Northern Hardwood
- 611 - Lowland Deciduous Forest
- 612 - Lowland Coniferous Forest
- 613 - Lowland Mixed Forest
- 500 - Water
- 622 - Lowland Shrub
- 623 - Emergent Wetland
- 629 - Mixed Non-forested Wetland

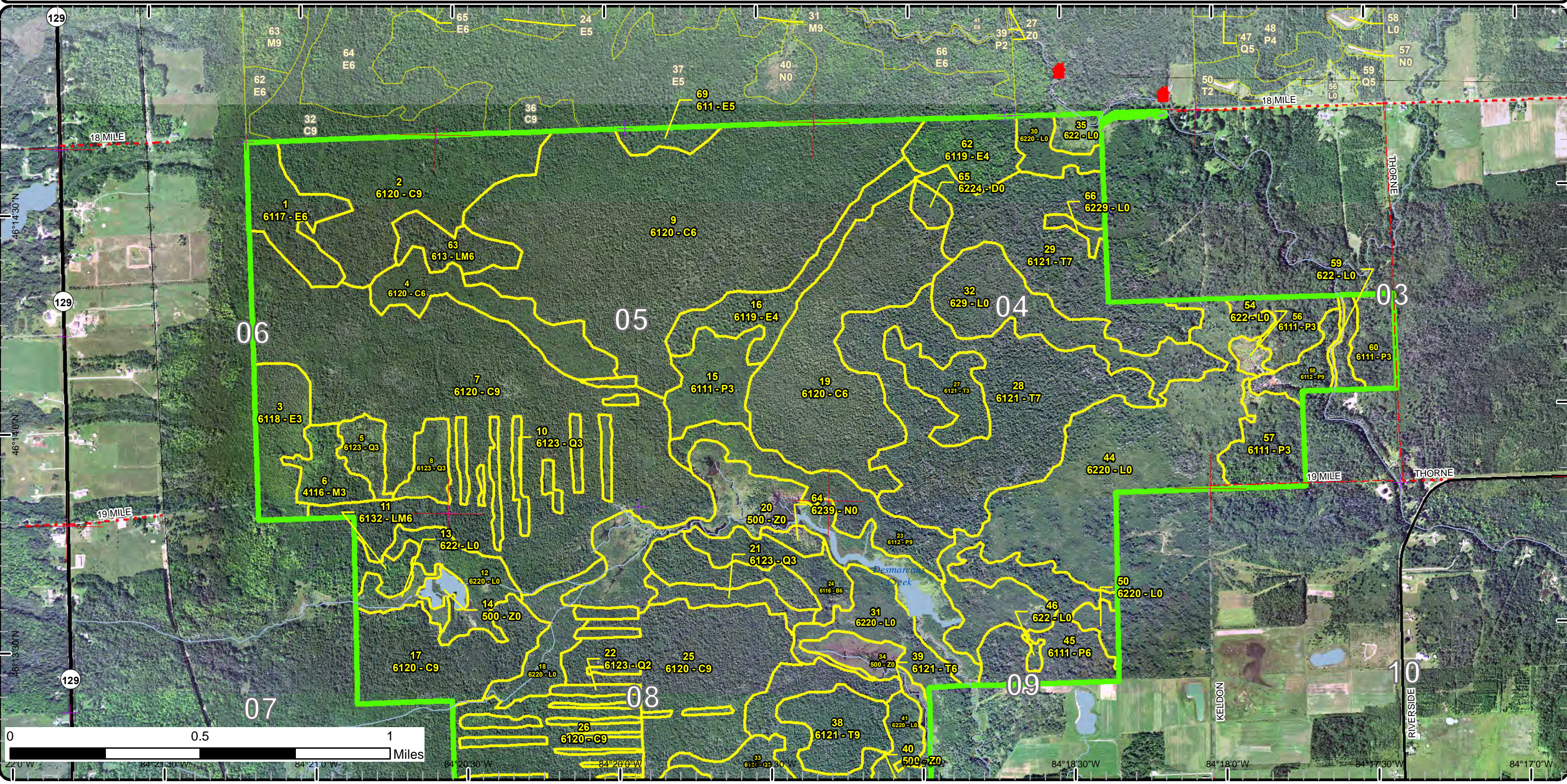

Stand Boundary Map

Compartment: 53
 T44N, R01W, Sec: 3-9, 17
 County: Chippewa
 Unit: Sault Ste. Marie
 Mgmt Area: Munuscong Bay
 YOE: 2023
 Acres: 3075.5 GIS Calculated
 Examiner: Josh Brinks
 Map Revised: 1/28/2022
 Map Phase: Post Review

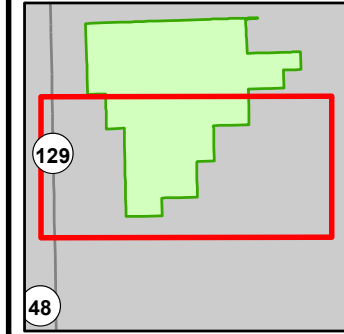

- Miris Corners
- + Remonumented Section Corners
- Survey Grade Corners
- Counties
- DNR - Primary Forest Road
- Federal / State Highway
- Federal / State / County - Paved Road
- County - Gravel Road
- County - Dirt Road (Seasonal)
- Private - Dirt / Gravel Road
- Designated Snowmobile Trails
- Intermittent Stream
- Lake/Pond
- Perennial River
- Lakes and Rivers
- Powerline
- Compartment Boundary
- Stand Boundaries
- 611 - Lowland Deciduous Forest
- 612 - Lowland Coniferous Forest
- 613 - Lowland Mixed Forest
- 500 - Water
- 622 - Lowland Shrub
- 623 - Emergent Wetland

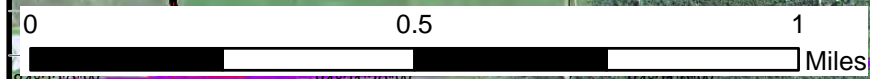
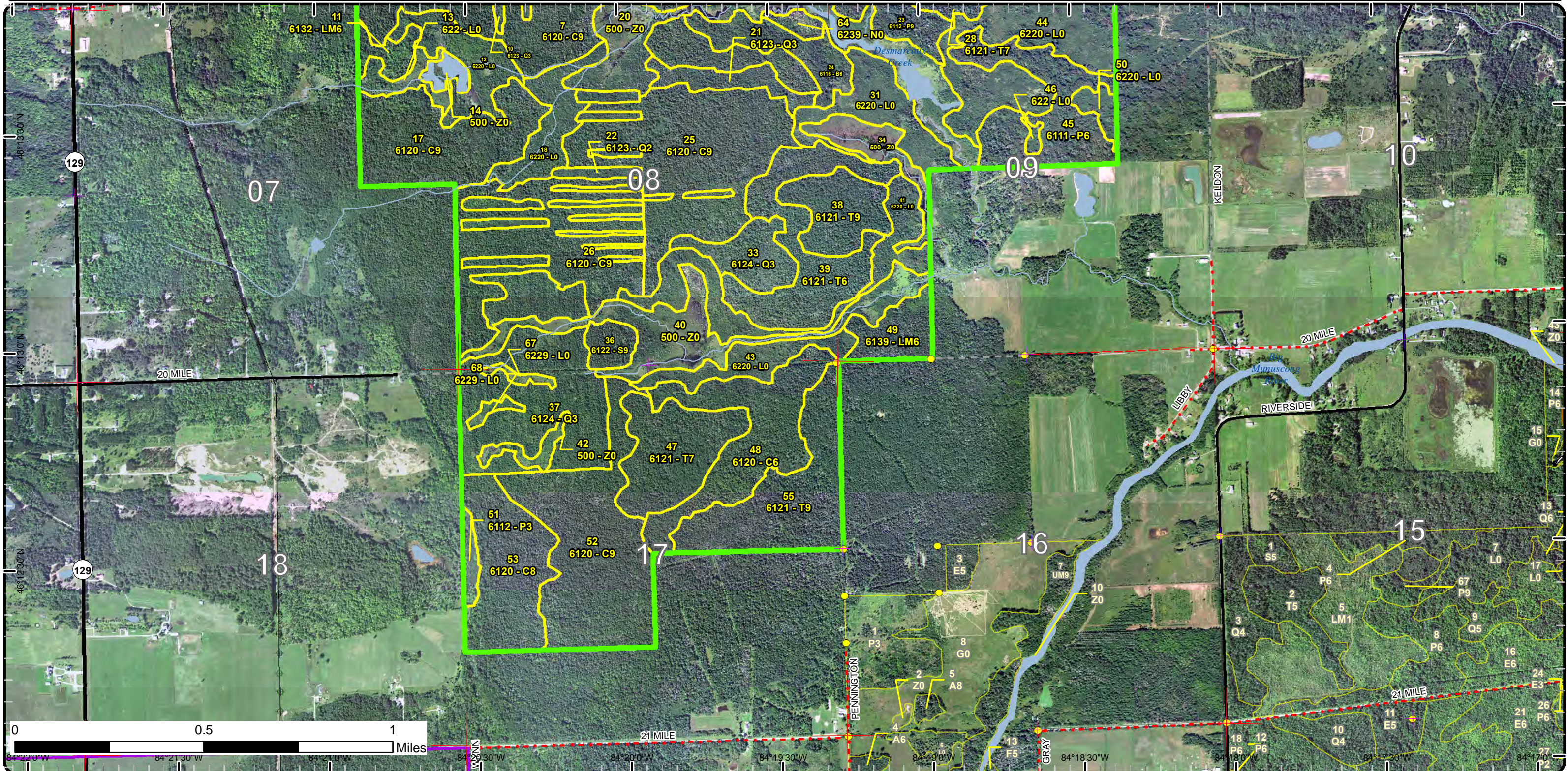

84°22'0" W
84°21'30" W
84°21'0" W
84°20'30" W
84°20'0" W
84°19'30" W
84°19'0" W
84°18'30" W
84°18'0" W
84°17'30" W
84°17'0" W

Special Conservation Areas

Compartment: 53
 T44N, R01W, Sec: 3-9, 17
 County: Chippewa
 Unit: Sault Ste. Marie
 Mgmt Area: Munuscong Bay
 YOE: 2023
 Acres: 3075.5 GIS Calculated
 Examiner: Josh Brinks
 Map Revised: 1/28/2022
 Map Phase: Post Review

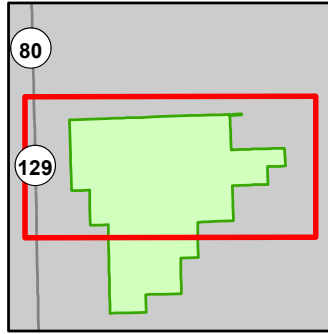

- Miris Corners
- + Remonumented Section Corners
- Counties
- Federal / State Highway
- Federal / State / County - Paved Road
- County - Gravel Road
- County - Dirt Road (Seasonal)
- Private - Dirt / Gravel Road
- ▲ Cabin
- Intermittent Stream
- Lake/Pond
- Perennial River
- Lakes and Rivers
- Powerline
- Compartment Boundary
- Available w/ Constraints
- 2E: Road needed
- Unavailable
- 2A: Adjacent landowner denied access
- 2G: Too wet (sensitive soils, does not include access issues)
- 2H: Blocked by physical obstacle (e.g. upland stand in a lowland area)
- 3J: Water quality / BMPs (stream, river, or lake)
- Stand Boundaries
- Cold Water Streams
- Cold Water Lakes
- Deer Winter Range

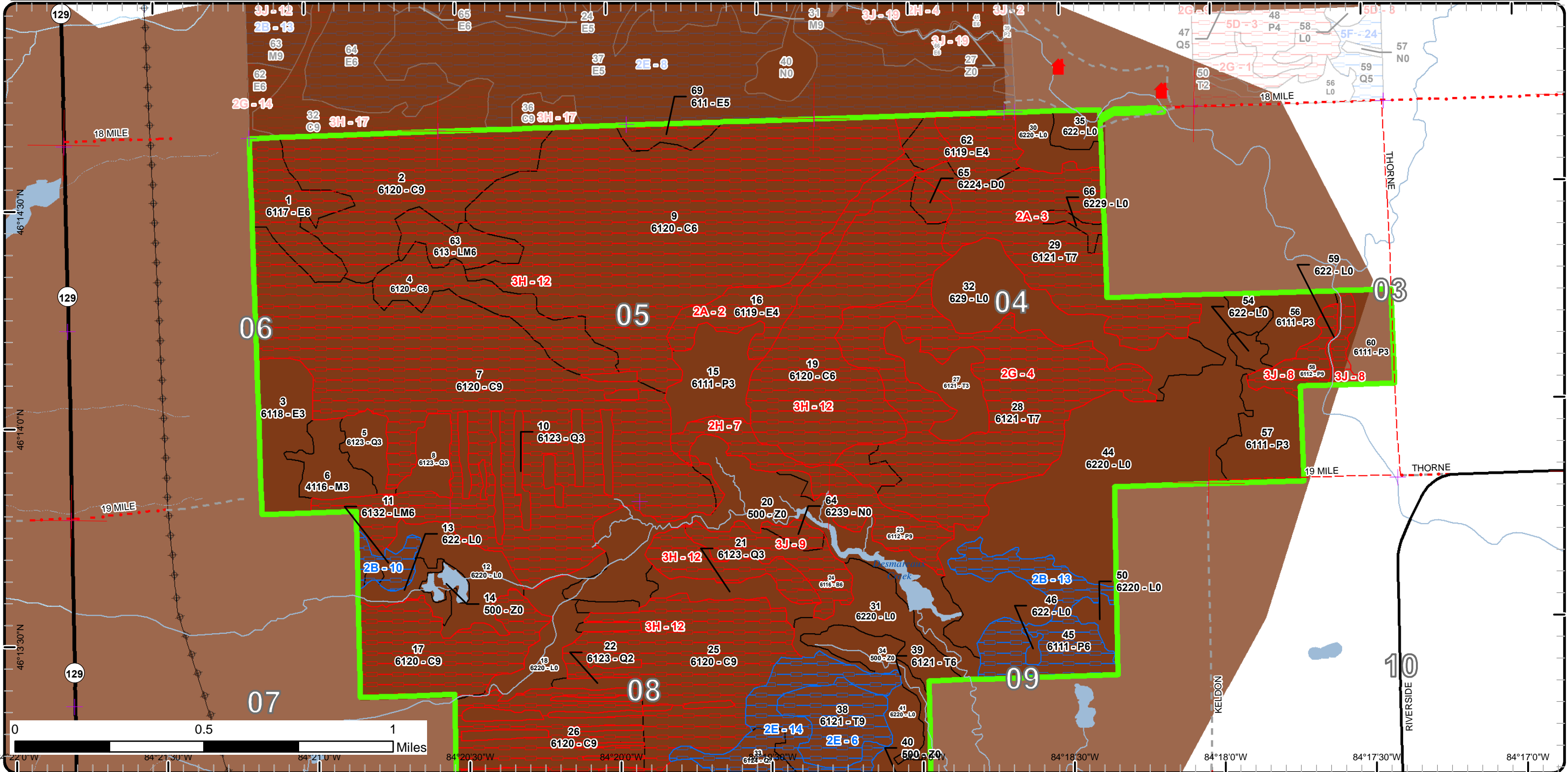

Special Conservation Areas

Compartment: 53
 T44N, R01W, Sec: 3-9, 17
 County: Chippewa
 Unit: Sault Ste. Marie
 Mgmt Area: Munuscong Bay
 YOE: 2023
 Acres: 3075.5 GIS Calculated
 Examiner: Josh Brinks
 Map Revised: 1/28/2022
 Map Phase: Post Review

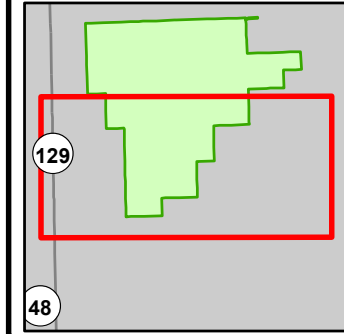

- Miris Corners
- + Remonumented Section Corners
- Survey Grade Corners
- Counties
- DNR - Primary Forest Road
- Federal / State Highway
- Federal / State / County - Paved Road
- County - Gravel Road
- County - Dirt Road (Seasonal)
- Private - Dirt / Gravel Road
- Designated Snowmobile Trails
- Intermittent Stream
- Lake/Pond
- Perennial River
- Lakes and Rivers
- Powerline
- Compartment Boundary
- Available w/ Constraints
- 2E: Road needed
- 4A: No Markets Available for these Forest Products
- Unavailable
- 2G: Too wet (sensitive soils, does not include access issues)
- 2H: Blocked by physical obstacle (e.g. upland stand in a lowland area)
- 3J: Water quality / BMPs (stream, river, or lake)
- 5E: Long-Term Retention
- Stand Boundaries
- SCA
- Cold Water Streams
- Cold Water Lakes
- Deer Winter Range
- Wildlife Management Areas
- State Forest Campground

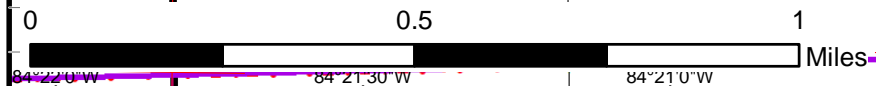
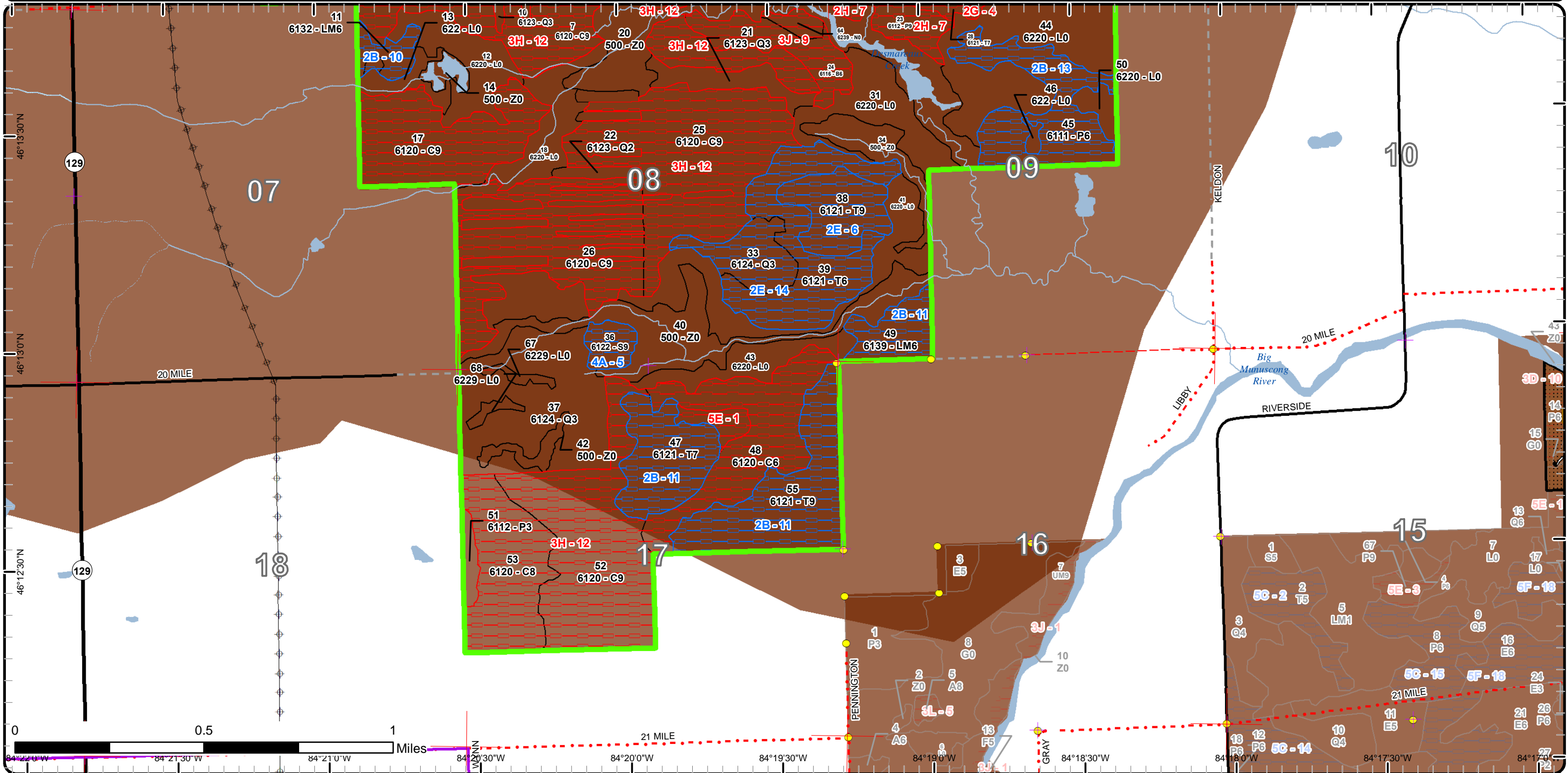

0 0.5 1 Miles
 84°22'0"W 84°21'30"W 84°21'0"W 84°20'30"W 84°20'0"W 84°19'30"W 84°19'0"W 84°18'30"W 84°18'0"W 84°17'30"W 84°17'0"W

Report 1 – Total Acres by Cover Type and Age Class



Age Class

	Non-Forest	0-9	10-19	20-29	30-39	40-49	50-59	60-69	70-79	80-89	90-99	100-109	110-119	120-129	130-139	140-149	150+	Uneven-Aged	Total
Cedar	0	0	0	0	0	0	0	0	0	0	310	453	0	389	63	126	0	0	1341
Lowland Aspen/Balsam Poplar	0	0	6	0	97	50	0	41	0	21	0	0	0	0	0	0	0	0	215
Lowland Conifers	0	0	0	0	161	52	0	0	0	0	0	0	0	0	0	0	0	0	213
Lowland Deciduous	0	0	0	0	0	0	33	0	33	0	66	0	0	9	0	0	0	0	141
Lowland Mixed Forest	0	0	0	0	0	19	0	0	9	0	0	0	0	20	0	0	0	0	48
Lowland Shrub	425	0	0	0	0	0	0	0	0	0	0	0	0	0	0	0	0	0	425
Lowland Spruce/Fir	0	0	0	0	0	0	0	0	0	0	9	0	0	0	0	0	0	0	9
Marsh	5	0	0	0	0	0	0	0	0	0	0	0	0	0	0	0	0	0	5
Northern Hardwood	0	0	0	0	0	18	0	0	0	0	0	0	0	0	0	0	0	0	18
Paper Birch	0	0	0	0	0	0	0	0	0	24	0	0	0	0	0	0	0	0	24
Tamarack	0	0	0	0	0	0	84	0	0	0	197	0	177	0	0	0	0	0	458
Treed Bog	6	0	0	0	0	0	0	0	0	0	0	0	0	0	0	0	0	0	6
Water	172	0	0	0	0	0	0	0	0	0	0	0	0	0	0	0	0	0	172
Total	608	0	6	0	258	139	117	41	42	45	582	453	177	418	63	126	0	0	3075



Report 2 – Treatment Summary

Sault Ste. Marie Mgt. Unit
Year of Entry: 2023

Compartment 53
Total Compartment Acres: 3,076

Acres of Harvest

Commercial Harvest -
Harvests with Site Condition - 0
Next Step Harvest - 0
Habitat Cut - 0



S
t
a
n
d

Treatment
Name

Acres

Stand
CoverType

Size
Density

Stand
Age

BA
Range

Treatment
Type

Treatment
Method

Cover Type
Objective

Age
Structure

Habitat
Cut

Total Treatment Acreage Proposed: 0

Report 4 – Site Conditions

Sault Ste. Marie Mgt. Unit

Josh Brinks : Examiner

Compartment: 53

Year of Entry: 2023

Availability for Management

Total Acres	Acres Available	Acres With Condition	Acres Not Available
1340	0	0	1340

Dominant Site Conditions

	Total Acres	Acres Available	Acres With Condition	Acres Not Available	Dominant Site Conditions								
					2B	2E	4A	2A	2G	2H	3H	3J	5E
1340	0	0	1340	Cedar				2	7		1,331	0	
214	104	50	61	Lowland Aspen/Balsam Poplar	50			0	0	40		21	
214	193	21	0	Lowland Conifers		21							
142	33	0	108	Lowland Deciduous				66			42		
48	0	29	20	Lowland Mixed Forest	29						20		
425	421	1	4	Lowland Shrub	1			4	0			0	
9	0	9	0	Lowland Spruce/Fir			9						
5	0	0	5	Marsh								5	
18	18	0	0	Northern Hardwood									
24	0	0	24	Paper Birch								24	
458	25	188	245	Tamarack	100	88		90	148				7
6	0	0	6	Treed Bog							6		
172	170	0	2	Water							2		
3,076	962	299	1,814	Total Forested Acres	180	110	9	162	156	40	1,400	50	7
	31%	10%	59%	Relative Percent									

**Due to limitations in the current Site Conditions Analysis tool, all nonforested acres are considered available. Future development will enable analysis of nonforested types.*

Site No.	Dominant Site Cond Availability	Dominant Site Condition	Acres	Other Site Condition	Other Site Condition	Other Site Condition	Other Site Condition
1	Unavailable	5E: Long-Term Retention	7	Unspecified	Unspecified	Unspecified	Unspecified
Comments:							
2	Unavailable	2A: Adjacent landowner denied access	47	2E: Road needed	Unspecified	Unspecified	Unspecified
Comments:							

Report 4 – Site Conditions

Sault Ste. Marie Mgt. Unit

Josh Brinks : Examiner

Compartment: 53

Year of Entry: 2023

3	Unavailable	2A: Adjacent landowner denied access	115	2E: Road needed	2C: Engineered Bridge Needed (Dept. portable bridge not available or inadequate)	Unspecified	Unspecified
Comments:							
4	Unavailable	2G: Too wet (sensitive soils, does not include access issues)	156	Unspecified	Unspecified	Unspecified	Unspecified
Comments:							
5	Available	4A: No Markets Available for these Forest Products	9	Unspecified	Unspecified	Unspecified	Unspecified
Comments:							
6	Available	2E: Road needed	29	Unspecified	Unspecified	Unspecified	Unspecified
Comments:							
7	Unavailable	2H: Blocked by physical obstacle (e.g. upland stand in a lowland area)	40	2E: Road needed	3J: Water quality / BMPs (stream, river, or lake)	3H: Deer Wintering Area - habitat is incompatible with harvest at this time	Unspecified
Comments:							
8	Unavailable	3J: Water quality / BMPs (stream, river, or lake)	21	Unspecified	Unspecified	Unspecified	Unspecified
Comments:							

Report 4 – Site Conditions

Sault Ste. Marie Mgt. Unit

Josh Brinks : Examiner

Compartment: 53

Year of Entry: 2023

9	Unavailable	3J: Water quality / BMPs (stream, river, or lake)	29	Unspecified	Unspecified	Unspecified	Unspecified
Comments:							
10	Available	2B: Unknown if access through adjacent landowner(s) is possible	10	5F: Evaluated for Forest Health Considerations	Unspecified	Unspecified	Unspecified
Comments:							
11	Available	2B: Unknown if access through adjacent landowner(s) is possible	119	2E: Road needed	Unspecified	Unspecified	Unspecified
Comments:							
12	Unavailable	3H: Deer Wintering Area - habitat is incompatible with harvest at this time	1,400	Unspecified	Unspecified	Unspecified	Unspecified
Comments:							
13	Available	2B: Unknown if access through adjacent landowner(s) is possible	50	Unspecified	Unspecified	Unspecified	Unspecified
Comments:							
14	Available	2E: Road needed	80	2D: Portable Bridge Needed (Dept. bridge will be adequate)	Unspecified	Unspecified	Unspecified
Comments:							

Mgt. Unit

Compartment: #Type!

Year of Entry:



Report 5 – PROPOSED SPECIAL CONSERVATION AREA* (SCA) DETAILS

* This is a partial list of SCAs for this compartment. Not included are those areas identified under other Department initiatives (Natural Rivers, Deer Wintering Areas, etc.). Those will be identified in separate, future map and report products.

SCA Name	SCA Category	Detail Type	Recommendation	Acres
----------	--------------	-------------	----------------	-------

Comments



Report 6 – EXISTING SPECIAL CONSERVATION AREA DETAILS

* This is a list of SCA's for this compartment along with a 1/4 mile buffer surrounding the compartment. Refer to the Special Conservation Area Map for locations of the below listed Conservation Areas.

ERA = Ecological Reference Area
 HCVA = High Conservation Value Area
 SCA = Special Conservation Area

Conservation Area	Type	Description
SCA	Cold Water Lake	A coldwater lake has temperature and dissolved oxygen conditions that allow naturally-reproduced or stocked trout populations and those of other coldwater fish species to persist from year to year. Suitable conditions for coldwater fishes may occur in Michigan lakes if they are relatively deep, have substantial groundwater inflows, or are located in colder (northern) areas of the state. Such lakes are established by Director's action and designated as trout resources by Fisheries Order 200.
SCA	Cold Water Stream	A coldwater stream has temperature and dissolved oxygen conditions that allow naturally-reproduced or stocked trout populations and those of other coldwater fish species (e.g., slimy sculpin) to persist from year to year. Coldwater streams in Michigan typically provide these conditions due to substantial contributions of groundwater to their stream flows. Such streams are established by Director's action and designated as trout resources by Fisheries Order 210.
SCA	Habitat Area	An area that provide some specific need for the life cycle of wildlife species, including State Wildlife Areas and Waterfowl Production Areas, deer wintering complexes in lowland conifer communities, grassland openings and savannas. Habitat areas are distinct from critical habitat designated for recovery of endangered or threatened species (such as Kirtland's warbler or piping plover areas) in that they are more general in nature, are not primarily associated with threatened or endangered species, and are not covered by species recovery plans that are developed in cooperation with Federal agencies.



Stand	Level 4 Cover Type	Size Density	Acres	Stand Age	BA Range	Managed Site	General Comments																																															
1	6117 - Lowland Deciduous, Mixed Coniferous	Poletimber Well	32.8	78	51-80	N/A	Very wet, mixed lowland stand. Scattered cedar throughout.																																															
<table border="1"> <thead> <tr> <th>Canopy Species</th> <th>% Cover</th> <th>Size Class</th> <th>DBH</th> <th>Age</th> </tr> </thead> <tbody> <tr> <td>Black Ash</td> <td>45</td> <td>Pole</td> <td>8</td> <td>78</td> </tr> <tr> <td>Northern White Cedar</td> <td>10</td> <td>Log/Pole</td> <td>11</td> <td>122</td> </tr> <tr> <td>Quaking Aspen</td> <td>10</td> <td>Pole/Log</td> <td>9</td> <td></td> </tr> <tr> <td>Balsam Poplar</td> <td>10</td> <td>Pole/Log</td> <td>8</td> <td></td> </tr> <tr> <td>Paper Birch</td> <td>10</td> <td>Log/Pole</td> <td>10</td> <td></td> </tr> <tr> <td>Balsam Fir</td> <td>15</td> <td>Pole</td> <td>7</td> <td></td> </tr> </tbody> </table>		Canopy Species	% Cover	Size Class	DBH	Age	Black Ash	45	Pole	8	78	Northern White Cedar	10	Log/Pole	11	122	Quaking Aspen	10	Pole/Log	9		Balsam Poplar	10	Pole/Log	8		Paper Birch	10	Log/Pole	10		Balsam Fir	15	Pole	7		<table border="1"> <thead> <tr> <th>Sub-Canopy Species</th> <th>Density</th> <th>Avg. Height</th> <th>Size</th> </tr> </thead> <tbody> <tr> <td>Black Ash</td> <td>Medium</td> <td>Variable</td> <td>Sapling</td> </tr> <tr> <td>Tag Alder</td> <td>Low</td> <td>Variable</td> <td>Tall Shrub</td> </tr> <tr> <td>Balsam Fir</td> <td>Medium</td> <td>Variable</td> <td>Sapling</td> </tr> </tbody> </table>		Sub-Canopy Species	Density	Avg. Height	Size	Black Ash	Medium	Variable	Sapling	Tag Alder	Low	Variable	Tall Shrub	Balsam Fir	Medium	Variable	Sapling
Canopy Species	% Cover	Size Class	DBH	Age																																																		
Black Ash	45	Pole	8	78																																																		
Northern White Cedar	10	Log/Pole	11	122																																																		
Quaking Aspen	10	Pole/Log	9																																																			
Balsam Poplar	10	Pole/Log	8																																																			
Paper Birch	10	Log/Pole	10																																																			
Balsam Fir	15	Pole	7																																																			
Sub-Canopy Species	Density	Avg. Height	Size																																																			
Black Ash	Medium	Variable	Sapling																																																			
Tag Alder	Low	Variable	Tall Shrub																																																			
Balsam Fir	Medium	Variable	Sapling																																																			
2	6120 - Lowland Cedar	Sawtimber Well	96.5	122	Unspecified	N/A	Stand of pole sized cedar that is decent in quality.																																															
<table border="1"> <thead> <tr> <th>Canopy Species</th> <th>% Cover</th> <th>Size Class</th> <th>DBH</th> <th>Age</th> </tr> </thead> <tbody> <tr> <td>Tamarack</td> <td>2</td> <td>Pole/Log</td> <td>12</td> <td></td> </tr> <tr> <td>Northern White Cedar</td> <td>98</td> <td>Log/Pole</td> <td>10</td> <td>122</td> </tr> </tbody> </table>		Canopy Species	% Cover	Size Class	DBH	Age	Tamarack	2	Pole/Log	12		Northern White Cedar	98	Log/Pole	10	122	<table border="1"> <thead> <tr> <th>Sub-Canopy Species</th> <th>Density</th> <th>Avg. Height</th> <th>Size</th> </tr> </thead> <tbody> <tr> <td>Balsam Fir</td> <td>Full</td> <td>Variable</td> <td>Sapling</td> </tr> </tbody> </table>		Sub-Canopy Species	Density	Avg. Height	Size	Balsam Fir	Full	Variable	Sapling																												
Canopy Species	% Cover	Size Class	DBH	Age																																																		
Tamarack	2	Pole/Log	12																																																			
Northern White Cedar	98	Log/Pole	10	122																																																		
Sub-Canopy Species	Density	Avg. Height	Size																																																			
Balsam Fir	Full	Variable	Sapling																																																			
3	6118 - Lowland Deciduous with Cedar	Sapling Well	33.4	52		N/A	Stand of scattered cedar with young black ash coming in. Ground is very wet, poor quality stand.																																															
<table border="1"> <thead> <tr> <th>Canopy Species</th> <th>% Cover</th> <th>Size Class</th> <th>DBH</th> <th>Age</th> </tr> </thead> <tbody> <tr> <td>Black Ash</td> <td>60</td> <td>Sapling</td> <td>3</td> <td>52</td> </tr> <tr> <td>Northern White Cedar</td> <td>40</td> <td>Pole</td> <td>8</td> <td></td> </tr> </tbody> </table>		Canopy Species	% Cover	Size Class	DBH	Age	Black Ash	60	Sapling	3	52	Northern White Cedar	40	Pole	8		<table border="1"> <thead> <tr> <th>Sub-Canopy Species</th> <th>Density</th> <th>Avg. Height</th> <th>Size</th> </tr> </thead> <tbody> <tr> <td>Tag Alder</td> <td>High</td> <td>Variable</td> <td>Tall Shrub</td> </tr> <tr> <td>Black Ash</td> <td>High</td> <td>Variable</td> <td>Sapling</td> </tr> </tbody> </table>		Sub-Canopy Species	Density	Avg. Height	Size	Tag Alder	High	Variable	Tall Shrub	Black Ash	High	Variable	Sapling																								
Canopy Species	% Cover	Size Class	DBH	Age																																																		
Black Ash	60	Sapling	3	52																																																		
Northern White Cedar	40	Pole	8																																																			
Sub-Canopy Species	Density	Avg. Height	Size																																																			
Tag Alder	High	Variable	Tall Shrub																																																			
Black Ash	High	Variable	Sapling																																																			
4	6120 - Lowland Cedar	Poletimber Well	40.1	103	141-170	N/A	Stand of pole sized cedar that is very dense with stems. Cedar is good quality with a few tamarack and black spruce scattered within the sale.																																															
<table border="1"> <thead> <tr> <th>Canopy Species</th> <th>% Cover</th> <th>Size Class</th> <th>DBH</th> <th>Age</th> </tr> </thead> <tbody> <tr> <td>Black Spruce</td> <td>5</td> <td>Pole</td> <td>8</td> <td></td> </tr> <tr> <td>Northern White Cedar</td> <td>92</td> <td>Pole</td> <td>7</td> <td>103</td> </tr> <tr> <td>Tamarack</td> <td>3</td> <td>Pole</td> <td>6</td> <td></td> </tr> </tbody> </table>		Canopy Species	% Cover	Size Class	DBH	Age	Black Spruce	5	Pole	8		Northern White Cedar	92	Pole	7	103	Tamarack	3	Pole	6		<table border="1"> <thead> <tr> <th>Sub-Canopy Species</th> <th>Density</th> <th>Avg. Height</th> <th>Size</th> </tr> </thead> <tbody> <tr> <td>Northern White Cedar</td> <td>Full</td> <td>10 - 20 feet</td> <td>Sapling</td> </tr> </tbody> </table>		Sub-Canopy Species	Density	Avg. Height	Size	Northern White Cedar	Full	10 - 20 feet	Sapling																							
Canopy Species	% Cover	Size Class	DBH	Age																																																		
Black Spruce	5	Pole	8																																																			
Northern White Cedar	92	Pole	7	103																																																		
Tamarack	3	Pole	6																																																			
Sub-Canopy Species	Density	Avg. Height	Size																																																			
Northern White Cedar	Full	10 - 20 feet	Sapling																																																			
5	6123 - Lowland Fir	Sapling Well	12.4	47		N/A	Old strip cut which has filled in with balsam and black spruce. A few cedar here and there are in the understory but are only knee high.																																															
<table border="1"> <thead> <tr> <th>Canopy Species</th> <th>% Cover</th> <th>Size Class</th> <th>DBH</th> <th>Age</th> </tr> </thead> <tbody> <tr> <td>Black Spruce</td> <td>37</td> <td>Sapling</td> <td>1</td> <td></td> </tr> <tr> <td>Balsam Fir</td> <td>60</td> <td>Sapling</td> <td>1</td> <td>47</td> </tr> <tr> <td>Northern White Cedar</td> <td>3</td> <td>Pole</td> <td>1</td> <td></td> </tr> </tbody> </table>		Canopy Species	% Cover	Size Class	DBH	Age	Black Spruce	37	Sapling	1		Balsam Fir	60	Sapling	1	47	Northern White Cedar	3	Pole	1		<table border="1"> <thead> <tr> <th>Sub-Canopy Species</th> <th>Density</th> <th>Avg. Height</th> <th>Size</th> </tr> </thead> <tbody> <tr> <td>Black Spruce</td> <td>High</td> <td>Variable</td> <td>Sapling</td> </tr> <tr> <td>Balsam Fir</td> <td>High</td> <td>Variable</td> <td>Sapling</td> </tr> <tr> <td>Northern White Cedar</td> <td>Low</td> <td>Variable</td> <td>Sapling</td> </tr> <tr> <td>Tag Alder</td> <td>Medium</td> <td>Variable</td> <td>Tall Shrub</td> </tr> </tbody> </table>		Sub-Canopy Species	Density	Avg. Height	Size	Black Spruce	High	Variable	Sapling	Balsam Fir	High	Variable	Sapling	Northern White Cedar	Low	Variable	Sapling	Tag Alder	Medium	Variable	Tall Shrub											
Canopy Species	% Cover	Size Class	DBH	Age																																																		
Black Spruce	37	Sapling	1																																																			
Balsam Fir	60	Sapling	1	47																																																		
Northern White Cedar	3	Pole	1																																																			
Sub-Canopy Species	Density	Avg. Height	Size																																																			
Black Spruce	High	Variable	Sapling																																																			
Balsam Fir	High	Variable	Sapling																																																			
Northern White Cedar	Low	Variable	Sapling																																																			
Tag Alder	Medium	Variable	Tall Shrub																																																			
6	4116 - Mixed N. Hardwood - Aspen	Sapling Well	18.0	47		N/A	Nice aspen and maple regeneration on a small sand ridge. Pockets of conifer exist in the NE corner of the stand.																																															
<table border="1"> <thead> <tr> <th>Canopy Species</th> <th>% Cover</th> <th>Size Class</th> <th>DBH</th> <th>Age</th> </tr> </thead> <tbody> <tr> <td>Quaking Aspen</td> <td>20</td> <td>Sapling</td> <td>3</td> <td></td> </tr> <tr> <td>Balsam Poplar</td> <td>2</td> <td>Pole/Sapling</td> <td>5</td> <td></td> </tr> <tr> <td>Red Maple</td> <td>70</td> <td>Sapling</td> <td>3</td> <td>47</td> </tr> <tr> <td>White Spruce</td> <td>4</td> <td>Sapling/Pole</td> <td>4</td> <td></td> </tr> <tr> <td>Balsam Fir</td> <td>4</td> <td>Sapling/Pole</td> <td>3</td> <td></td> </tr> </tbody> </table>		Canopy Species	% Cover	Size Class	DBH	Age	Quaking Aspen	20	Sapling	3		Balsam Poplar	2	Pole/Sapling	5		Red Maple	70	Sapling	3	47	White Spruce	4	Sapling/Pole	4		Balsam Fir	4	Sapling/Pole	3		<table border="1"> <thead> <tr> <th>Sub-Canopy Species</th> <th>Density</th> <th>Avg. Height</th> <th>Size</th> </tr> </thead> <tbody> <tr> <td>Quaking Aspen</td> <td>Medium</td> <td>Variable</td> <td>Sapling</td> </tr> <tr> <td>Red Maple</td> <td>High</td> <td>Variable</td> <td>Sapling</td> </tr> <tr> <td>Balsam Fir</td> <td>Low</td> <td>Variable</td> <td>Sapling</td> </tr> <tr> <td>Hazelnut (Spp.)</td> <td>Medium</td> <td>Variable</td> <td>Tall Shrub</td> </tr> </tbody> </table>		Sub-Canopy Species	Density	Avg. Height	Size	Quaking Aspen	Medium	Variable	Sapling	Red Maple	High	Variable	Sapling	Balsam Fir	Low	Variable	Sapling	Hazelnut (Spp.)	Medium	Variable	Tall Shrub	
Canopy Species	% Cover	Size Class	DBH	Age																																																		
Quaking Aspen	20	Sapling	3																																																			
Balsam Poplar	2	Pole/Sapling	5																																																			
Red Maple	70	Sapling	3	47																																																		
White Spruce	4	Sapling/Pole	4																																																			
Balsam Fir	4	Sapling/Pole	3																																																			
Sub-Canopy Species	Density	Avg. Height	Size																																																			
Quaking Aspen	Medium	Variable	Sapling																																																			
Red Maple	High	Variable	Sapling																																																			
Balsam Fir	Low	Variable	Sapling																																																			
Hazelnut (Spp.)	Medium	Variable	Tall Shrub																																																			



Stand	Level 4 Cover Type	Size Density	Acres	Stand Age	BA Range	Managed Site	General Comments																																									
7	6120 - Lowland Cedar	Sawtimber Well	309.8	97	Unspecified	N/A	Stand quality is poor. Stand has a few black spruce, tamarack and black spruce scattered within it.																																									
<table border="1"> <thead> <tr> <th>Canopy Species</th> <th>% Cover</th> <th>Size Class</th> <th>DBH</th> <th>Age</th> </tr> </thead> <tbody> <tr> <td>Black Spruce</td> <td>10</td> <td>Log/Pole</td> <td>10</td> <td></td> </tr> <tr> <td>Northern White Cedar</td> <td>80</td> <td>Log/Pole</td> <td>12</td> <td>97</td> </tr> <tr> <td>Paper Birch</td> <td>5</td> <td>Log/Pole</td> <td>10</td> <td></td> </tr> <tr> <td>Tamarack</td> <td>5</td> <td>Log/Pole</td> <td>10</td> <td></td> </tr> </tbody> </table>		Canopy Species	% Cover	Size Class	DBH	Age	Black Spruce	10	Log/Pole	10		Northern White Cedar	80	Log/Pole	12	97	Paper Birch	5	Log/Pole	10		Tamarack	5	Log/Pole	10		<table border="1"> <thead> <tr> <th>Sub-Canopy Species</th> <th>Density</th> <th>Avg. Height</th> <th>Size</th> </tr> </thead> <tbody> <tr> <td>Balsam Fir</td> <td>Low</td> <td>Variable</td> <td>Sapling</td> </tr> </tbody> </table>		Sub-Canopy Species	Density	Avg. Height	Size	Balsam Fir	Low	Variable	Sapling												
Canopy Species	% Cover	Size Class	DBH	Age																																												
Black Spruce	10	Log/Pole	10																																													
Northern White Cedar	80	Log/Pole	12	97																																												
Paper Birch	5	Log/Pole	10																																													
Tamarack	5	Log/Pole	10																																													
Sub-Canopy Species	Density	Avg. Height	Size																																													
Balsam Fir	Low	Variable	Sapling																																													
8	6123 - Lowland Fir	Sapling Well	13.2	47	Unspecified	N/A	Old strip cut that has filled in with conifer and bam. A few cedar seed trees that were left after the cut are still standing.																																									
<table border="1"> <thead> <tr> <th>Canopy Species</th> <th>% Cover</th> <th>Size Class</th> <th>DBH</th> <th>Age</th> </tr> </thead> <tbody> <tr> <td>Black Spruce</td> <td>5</td> <td>Sapling</td> <td>1</td> <td></td> </tr> <tr> <td>Northern White Cedar</td> <td>5</td> <td>Pole/Sapling</td> <td>5</td> <td></td> </tr> <tr> <td>Balsam Fir</td> <td>57</td> <td>Sapling</td> <td>1</td> <td>47</td> </tr> <tr> <td>Balsam Poplar</td> <td>30</td> <td>Pole/Sapling</td> <td>5</td> <td></td> </tr> <tr> <td>Tamarack</td> <td>3</td> <td>Sapling</td> <td>2</td> <td></td> </tr> </tbody> </table>		Canopy Species	% Cover	Size Class	DBH	Age	Black Spruce	5	Sapling	1		Northern White Cedar	5	Pole/Sapling	5		Balsam Fir	57	Sapling	1	47	Balsam Poplar	30	Pole/Sapling	5		Tamarack	3	Sapling	2		<table border="1"> <thead> <tr> <th>Sub-Canopy Species</th> <th>Density</th> <th>Avg. Height</th> <th>Size</th> </tr> </thead> <tbody> <tr> <td>Tag Alder</td> <td>Medium</td> <td>Variable</td> <td>Tall Shrub</td> </tr> <tr> <td>Balsam Fir</td> <td>Full</td> <td>Variable</td> <td>Sapling</td> </tr> </tbody> </table>		Sub-Canopy Species	Density	Avg. Height	Size	Tag Alder	Medium	Variable	Tall Shrub	Balsam Fir	Full	Variable	Sapling			
Canopy Species	% Cover	Size Class	DBH	Age																																												
Black Spruce	5	Sapling	1																																													
Northern White Cedar	5	Pole/Sapling	5																																													
Balsam Fir	57	Sapling	1	47																																												
Balsam Poplar	30	Pole/Sapling	5																																													
Tamarack	3	Sapling	2																																													
Sub-Canopy Species	Density	Avg. Height	Size																																													
Tag Alder	Medium	Variable	Tall Shrub																																													
Balsam Fir	Full	Variable	Sapling																																													
9	6120 - Lowland Cedar	Poletimber Well	292.2	122		N/A	Stand of poorer quality cedar. Balsam fir understory is very thick.																																									
<table border="1"> <thead> <tr> <th>Canopy Species</th> <th>% Cover</th> <th>Size Class</th> <th>DBH</th> <th>Age</th> </tr> </thead> <tbody> <tr> <td>Northern White Cedar</td> <td>100</td> <td>Pole</td> <td>8</td> <td>122</td> </tr> </tbody> </table>		Canopy Species	% Cover	Size Class	DBH	Age	Northern White Cedar	100	Pole	8	122	<table border="1"> <thead> <tr> <th>Sub-Canopy Species</th> <th>Density</th> <th>Avg. Height</th> <th>Size</th> </tr> </thead> <tbody> <tr> <td>Balsam Fir</td> <td>Full</td> <td>Variable</td> <td>Sapling</td> </tr> <tr> <td>Tag Alder</td> <td>Medium</td> <td>Variable</td> <td>Tall Shrub</td> </tr> </tbody> </table>		Sub-Canopy Species	Density	Avg. Height	Size	Balsam Fir	Full	Variable	Sapling	Tag Alder	Medium	Variable	Tall Shrub																							
Canopy Species	% Cover	Size Class	DBH	Age																																												
Northern White Cedar	100	Pole	8	122																																												
Sub-Canopy Species	Density	Avg. Height	Size																																													
Balsam Fir	Full	Variable	Sapling																																													
Tag Alder	Medium	Variable	Tall Shrub																																													
10	6123 - Lowland Fir	Sapling Well	26.7	47		N/A	Old strip cut filling in with balsam and black spruce. A few pockets of bam exists along with the occasional white birch. A few small knee high cedars exist within the subcanopy.																																									
<table border="1"> <thead> <tr> <th>Canopy Species</th> <th>% Cover</th> <th>Size Class</th> <th>DBH</th> <th>Age</th> </tr> </thead> <tbody> <tr> <td>Black Spruce</td> <td>15</td> <td>Sapling</td> <td>1</td> <td></td> </tr> <tr> <td>Northern White Cedar</td> <td>5</td> <td>Pole</td> <td>5</td> <td></td> </tr> <tr> <td>Paper Birch</td> <td>5</td> <td>Sapling</td> <td>1</td> <td></td> </tr> <tr> <td>Balsam Fir</td> <td>75</td> <td>Sapling</td> <td>1</td> <td>47</td> </tr> </tbody> </table>		Canopy Species	% Cover	Size Class	DBH	Age	Black Spruce	15	Sapling	1		Northern White Cedar	5	Pole	5		Paper Birch	5	Sapling	1		Balsam Fir	75	Sapling	1	47	<table border="1"> <thead> <tr> <th>Sub-Canopy Species</th> <th>Density</th> <th>Avg. Height</th> <th>Size</th> </tr> </thead> <tbody> <tr> <td>Tag Alder</td> <td>Medium</td> <td>Variable</td> <td>Tall Shrub</td> </tr> <tr> <td>Northern White Cedar</td> <td>Low</td> <td>Variable</td> <td>Sapling</td> </tr> <tr> <td>Balsam Fir</td> <td>Full</td> <td>Variable</td> <td>Sapling</td> </tr> </tbody> </table>		Sub-Canopy Species	Density	Avg. Height	Size	Tag Alder	Medium	Variable	Tall Shrub	Northern White Cedar	Low	Variable	Sapling	Balsam Fir	Full	Variable	Sapling				
Canopy Species	% Cover	Size Class	DBH	Age																																												
Black Spruce	15	Sapling	1																																													
Northern White Cedar	5	Pole	5																																													
Paper Birch	5	Sapling	1																																													
Balsam Fir	75	Sapling	1	47																																												
Sub-Canopy Species	Density	Avg. Height	Size																																													
Tag Alder	Medium	Variable	Tall Shrub																																													
Northern White Cedar	Low	Variable	Sapling																																													
Balsam Fir	Full	Variable	Sapling																																													
11	6132 - Mixed Lowland Forest with Cedar	Poletimber Well	9.4	71	Unspecified	N/A																																										
<table border="1"> <thead> <tr> <th>Canopy Species</th> <th>% Cover</th> <th>Size Class</th> <th>DBH</th> <th>Age</th> </tr> </thead> <tbody> <tr> <td>Balsam Fir</td> <td>30</td> <td>Pole/Sapling</td> <td>5</td> <td></td> </tr> <tr> <td>Paper Birch</td> <td>20</td> <td>Pole</td> <td>7</td> <td></td> </tr> <tr> <td>Northern White Cedar</td> <td>20</td> <td>Pole</td> <td>8</td> <td></td> </tr> <tr> <td>Red Maple</td> <td>30</td> <td>Pole</td> <td>6</td> <td>71</td> </tr> </tbody> </table>		Canopy Species	% Cover	Size Class	DBH	Age	Balsam Fir	30	Pole/Sapling	5		Paper Birch	20	Pole	7		Northern White Cedar	20	Pole	8		Red Maple	30	Pole	6	71	<table border="1"> <thead> <tr> <th>Sub-Canopy Species</th> <th>Density</th> <th>Avg. Height</th> <th>Size</th> </tr> </thead> <tbody> <tr> <td>Balsam Fir</td> <td>Low</td> <td>Variable</td> <td>Sapling</td> </tr> <tr> <td>Red Maple</td> <td>Low</td> <td>Variable</td> <td>Sapling</td> </tr> </tbody> </table>		Sub-Canopy Species	Density	Avg. Height	Size	Balsam Fir	Low	Variable	Sapling	Red Maple	Low	Variable	Sapling								
Canopy Species	% Cover	Size Class	DBH	Age																																												
Balsam Fir	30	Pole/Sapling	5																																													
Paper Birch	20	Pole	7																																													
Northern White Cedar	20	Pole	8																																													
Red Maple	30	Pole	6	71																																												
Sub-Canopy Species	Density	Avg. Height	Size																																													
Balsam Fir	Low	Variable	Sapling																																													
Red Maple	Low	Variable	Sapling																																													
12	6220 - Alder/willow	Nonstocked	27.3			No																																										
13	622 - Lowland Shrub	Nonstocked	10.1			No																																										
14	500 - Water	Nonstocked	5.4			No																																										



Stand	Level 4 Cover Type	Size Density	Acres	Stand Age	BA Range	Managed Site	General Comments																																										
15	6111 - Lowland Balsam Poplar	Sapling Well	31.1	32	Unspecified	N/A	Stand of mixed lowland species... Pockets of thick bam and red maple. Nice regeneration overall.																																										
<table border="1"> <thead> <tr> <th>Canopy Species</th> <th>% Cover</th> <th>Size Class</th> <th>DBH</th> <th>Age</th> </tr> </thead> <tbody> <tr> <td>Black Ash</td> <td>10</td> <td>Sapling</td> <td>2</td> <td></td> </tr> <tr> <td>Red Maple</td> <td>10</td> <td>Sapling</td> <td>3</td> <td></td> </tr> <tr> <td>Balsam Fir</td> <td>5</td> <td>Pole/Sapling</td> <td>5</td> <td></td> </tr> <tr> <td>Balsam Poplar</td> <td>75</td> <td>Sapling/Pole</td> <td>4</td> <td>32</td> </tr> </tbody> </table>		Canopy Species	% Cover	Size Class	DBH	Age	Black Ash	10	Sapling	2		Red Maple	10	Sapling	3		Balsam Fir	5	Pole/Sapling	5		Balsam Poplar	75	Sapling/Pole	4	32	<table border="1"> <thead> <tr> <th>Sub-Canopy Species</th> <th>Density</th> <th>Avg. Height</th> <th>Size</th> </tr> </thead> <tbody> <tr> <td>Balsam Fir</td> <td>Low</td> <td>Variable</td> <td>Sapling</td> </tr> <tr> <td>Black Ash</td> <td>High</td> <td>Variable</td> <td>Sapling</td> </tr> <tr> <td>Tag Alder</td> <td>Low</td> <td>Variable</td> <td>Tall Shrub</td> </tr> <tr> <td>Red Maple</td> <td>High</td> <td>Variable</td> <td>Sapling</td> </tr> </tbody> </table>		Sub-Canopy Species	Density	Avg. Height	Size	Balsam Fir	Low	Variable	Sapling	Black Ash	High	Variable	Sapling	Tag Alder	Low	Variable	Tall Shrub	Red Maple	High	Variable	Sapling	
Canopy Species	% Cover	Size Class	DBH	Age																																													
Black Ash	10	Sapling	2																																														
Red Maple	10	Sapling	3																																														
Balsam Fir	5	Pole/Sapling	5																																														
Balsam Poplar	75	Sapling/Pole	4	32																																													
Sub-Canopy Species	Density	Avg. Height	Size																																														
Balsam Fir	Low	Variable	Sapling																																														
Black Ash	High	Variable	Sapling																																														
Tag Alder	Low	Variable	Tall Shrub																																														
Red Maple	High	Variable	Sapling																																														
16	6119 - Mixed Lowland Deciduous Forest	Poletimber Poor	37.5	97		N/A	Canopy species are of poor quality and sparse. Understory is very thick with balsam fir and black ash. I noticed a couple of red maple here and there that are huge... 20"+ dbh.																																										
<table border="1"> <thead> <tr> <th>Canopy Species</th> <th>% Cover</th> <th>Size Class</th> <th>DBH</th> <th>Age</th> </tr> </thead> <tbody> <tr> <td>Paper Birch</td> <td>25</td> <td>Pole</td> <td>8</td> <td></td> </tr> <tr> <td>Red Maple</td> <td>18</td> <td>Pole</td> <td>8</td> <td>97</td> </tr> <tr> <td>Black Ash</td> <td>27</td> <td>Pole</td> <td>8</td> <td>97</td> </tr> <tr> <td>Balsam Fir</td> <td>10</td> <td>Pole/Sapling</td> <td>5</td> <td>79</td> </tr> <tr> <td>Balsam Poplar</td> <td>20</td> <td>Pole</td> <td>8</td> <td></td> </tr> </tbody> </table>		Canopy Species	% Cover	Size Class	DBH	Age	Paper Birch	25	Pole	8		Red Maple	18	Pole	8	97	Black Ash	27	Pole	8	97	Balsam Fir	10	Pole/Sapling	5	79	Balsam Poplar	20	Pole	8		<table border="1"> <thead> <tr> <th>Sub-Canopy Species</th> <th>Density</th> <th>Avg. Height</th> <th>Size</th> </tr> </thead> <tbody> <tr> <td>Black Ash</td> <td>High</td> <td>Variable</td> <td>Sapling</td> </tr> <tr> <td>Balsam Fir</td> <td>Full</td> <td>Variable</td> <td>Sapling</td> </tr> <tr> <td>Tag Alder</td> <td>Low</td> <td>Variable</td> <td>Tall Shrub</td> </tr> </tbody> </table>		Sub-Canopy Species	Density	Avg. Height	Size	Black Ash	High	Variable	Sapling	Balsam Fir	Full	Variable	Sapling	Tag Alder	Low	Variable	Tall Shrub
Canopy Species	% Cover	Size Class	DBH	Age																																													
Paper Birch	25	Pole	8																																														
Red Maple	18	Pole	8	97																																													
Black Ash	27	Pole	8	97																																													
Balsam Fir	10	Pole/Sapling	5	79																																													
Balsam Poplar	20	Pole	8																																														
Sub-Canopy Species	Density	Avg. Height	Size																																														
Black Ash	High	Variable	Sapling																																														
Balsam Fir	Full	Variable	Sapling																																														
Tag Alder	Low	Variable	Tall Shrub																																														
17	6120 - Lowland Cedar	Sawtimber Well	62.6	136		N/A	stand of old, large dia. cedar. thick bf understory that is almost pole sized in spots																																										
<table border="1"> <thead> <tr> <th>Canopy Species</th> <th>% Cover</th> <th>Size Class</th> <th>DBH</th> <th>Age</th> </tr> </thead> <tbody> <tr> <td>Northern White Cedar</td> <td>100</td> <td>Log/Pole</td> <td>13</td> <td>136</td> </tr> </tbody> </table>		Canopy Species	% Cover	Size Class	DBH	Age	Northern White Cedar	100	Log/Pole	13	136	<table border="1"> <thead> <tr> <th>Sub-Canopy Species</th> <th>Density</th> <th>Avg. Height</th> <th>Size</th> </tr> </thead> <tbody> <tr> <td>Balsam Fir</td> <td>Full</td> <td>>20 feet</td> <td>Sapling</td> </tr> <tr> <td>Northern White Cedar</td> <td>Medium</td> <td>>20 feet</td> <td>Sapling</td> </tr> </tbody> </table>		Sub-Canopy Species	Density	Avg. Height	Size	Balsam Fir	Full	>20 feet	Sapling	Northern White Cedar	Medium	>20 feet	Sapling																								
Canopy Species	% Cover	Size Class	DBH	Age																																													
Northern White Cedar	100	Log/Pole	13	136																																													
Sub-Canopy Species	Density	Avg. Height	Size																																														
Balsam Fir	Full	>20 feet	Sapling																																														
Northern White Cedar	Medium	>20 feet	Sapling																																														
18	6220 - Alder/willow	Nonstocked	24.7			No																																											
19	6120 - Lowland Cedar	Poletimber Well	126.2	146		N/A	Poor quality cedar. Understory varies from areas of thick balsam fir to areas of thick black ash.																																										
<table border="1"> <thead> <tr> <th>Canopy Species</th> <th>% Cover</th> <th>Size Class</th> <th>DBH</th> <th>Age</th> </tr> </thead> <tbody> <tr> <td>Northern White Cedar</td> <td>88</td> <td>Pole</td> <td>8</td> <td>146</td> </tr> <tr> <td>Tamarack</td> <td>5</td> <td>Pole</td> <td>8</td> <td></td> </tr> <tr> <td>Paper Birch</td> <td>2</td> <td>Pole</td> <td>5</td> <td></td> </tr> <tr> <td>Black Spruce</td> <td>5</td> <td>Pole</td> <td>8</td> <td></td> </tr> </tbody> </table>		Canopy Species	% Cover	Size Class	DBH	Age	Northern White Cedar	88	Pole	8	146	Tamarack	5	Pole	8		Paper Birch	2	Pole	5		Black Spruce	5	Pole	8		<table border="1"> <thead> <tr> <th>Sub-Canopy Species</th> <th>Density</th> <th>Avg. Height</th> <th>Size</th> </tr> </thead> <tbody> <tr> <td>Balsam Fir</td> <td>High</td> <td>Variable</td> <td>Sapling</td> </tr> <tr> <td>Northern White Cedar</td> <td>Low</td> <td>>20 feet</td> <td>Sapling</td> </tr> <tr> <td>Black Ash</td> <td>Medium</td> <td>Variable</td> <td>Sapling</td> </tr> </tbody> </table>		Sub-Canopy Species	Density	Avg. Height	Size	Balsam Fir	High	Variable	Sapling	Northern White Cedar	Low	>20 feet	Sapling	Black Ash	Medium	Variable	Sapling					
Canopy Species	% Cover	Size Class	DBH	Age																																													
Northern White Cedar	88	Pole	8	146																																													
Tamarack	5	Pole	8																																														
Paper Birch	2	Pole	5																																														
Black Spruce	5	Pole	8																																														
Sub-Canopy Species	Density	Avg. Height	Size																																														
Balsam Fir	High	Variable	Sapling																																														
Northern White Cedar	Low	>20 feet	Sapling																																														
Black Ash	Medium	Variable	Sapling																																														
20	500 - Water	Nonstocked	89.8			No																																											
21	6123 - Lowland Fir	Sapling Well	14.8	39	Unspecified	N/A	Old strip cut that does not show up on the previous YOE map for some reason? Stand contains thick balsam fir with a few scattered cedar and white birch. An old haul road goes across the North part of the stand but it is very overgrown.																																										
<table border="1"> <thead> <tr> <th>Canopy Species</th> <th>% Cover</th> <th>Size Class</th> <th>DBH</th> <th>Age</th> </tr> </thead> <tbody> <tr> <td>Black Ash</td> <td>2</td> <td>Sapling</td> <td>2</td> <td></td> </tr> <tr> <td>Paper Birch</td> <td>5</td> <td>Pole</td> <td>8</td> <td></td> </tr> <tr> <td>Balsam Fir</td> <td>68</td> <td>Sapling</td> <td>4</td> <td>39</td> </tr> <tr> <td>Northern White Cedar</td> <td>25</td> <td>Log/Pole</td> <td>10</td> <td></td> </tr> </tbody> </table>		Canopy Species	% Cover	Size Class	DBH	Age	Black Ash	2	Sapling	2		Paper Birch	5	Pole	8		Balsam Fir	68	Sapling	4	39	Northern White Cedar	25	Log/Pole	10		<table border="1"> <thead> <tr> <th>Sub-Canopy Species</th> <th>Density</th> <th>Avg. Height</th> <th>Size</th> </tr> </thead> <tbody> <tr> <td>Balsam Fir</td> <td>Full</td> <td>Variable</td> <td>Sapling</td> </tr> <tr> <td>Tag Alder</td> <td>Medium</td> <td>Variable</td> <td>Tall Shrub</td> </tr> </tbody> </table>		Sub-Canopy Species	Density	Avg. Height	Size	Balsam Fir	Full	Variable	Sapling	Tag Alder	Medium	Variable	Tall Shrub									
Canopy Species	% Cover	Size Class	DBH	Age																																													
Black Ash	2	Sapling	2																																														
Paper Birch	5	Pole	8																																														
Balsam Fir	68	Sapling	4	39																																													
Northern White Cedar	25	Log/Pole	10																																														
Sub-Canopy Species	Density	Avg. Height	Size																																														
Balsam Fir	Full	Variable	Sapling																																														
Tag Alder	Medium	Variable	Tall Shrub																																														



Stand	Level 4 Cover Type	Size Density	Acres	Stand Age	BA Range	Managed Site	General Comments		
22	6123 - Lowland Fir	Sapling Medium	33.4	39		N/A	Old strip cuts. Most strips have regenerated back primarily to black spruce and balsam fir. A few small cedars may exist but if so, very few.		
Canopy Species		% Cover	Size Class	DBH	Age	Sub-Canopy Species	Density	Avg. Height	Size
Black Spruce		30	Sapling	1		Black Spruce	Medium	Variable	Sapling
Paper Birch		5	Sapling	2		Tag Alder	Medium	Variable	Tall Shrub
Tamarack		5	Sapling	3		Balsam Fir	Full	Variable	Sapling
Balsam Fir		55	Sapling	1	39				
Balsam Poplar		5	Sapling	2					
23	6112 - Lowland Aspen	Sawtimber Well	41.4	61	Unspecified	N/A	Stand is along edge of flowage. Bam, Aspen and white spruce is in decent condition.		
Canopy Species		% Cover	Size Class	DBH	Age	Sub-Canopy Species	Density	Avg. Height	Size
White Spruce		30	Log/Pole	12		Balsam Fir	Medium	Variable	Sapling
Paper Birch		5	Log/Pole	10		Tag Alder	Medium	Variable	Tall Shrub
Balsam Poplar		35	Pole	9	61	Balsam Poplar	Medium	Variable	Sapling
Quaking Aspen		30	Log/Pole	12		Black Ash	Medium	Variable	Sapling
24	6116 - Lowland Birch	Poletimber Well	24.2	81		N/A	Mixed stand of white birch and cedar. Birch is in decent shape. The edge of flowage consists of black ash.		
Canopy Species		% Cover	Size Class	DBH	Age	Sub-Canopy Species	Density	Avg. Height	Size
Black Ash		5	Pole	8		Northern White Cedar	High	Variable	Pole
Paper Birch		80	Log/Pole	14	81	Black Ash	Low	Variable	Sapling
Northern White Cedar		15	Log/Pole	12	120	Balsam Fir	High	Variable	Sapling
						American Elm	Low	Variable	Pole
25	6120 - Lowland Cedar	Sawtimber Well	125.9	101	Unspecified	N/A	Cedar is poorer quality and dense. Some areas contain almost exclusively cedar.		
Canopy Species		% Cover	Size Class	DBH	Age	Sub-Canopy Species	Density	Avg. Height	Size
Northern White Cedar		90	Log	11	101	Balsam Fir	High	10 - 20 feet	Sapling
Tamarack		5	Log	13		Hazelnut (Spp.)	Low	Variable	Tall Shrub
Black Spruce		5	Log/Pole	10		Tag Alder	Low	Variable	Tall Shrub
26	6120 - Lowland Cedar	Sawtimber Well	78.4	109	Unspecified	N/A	Vast stand of cedar. Some decent quality and some poor quality. very little coming in underneath. Park like in spots.		
Canopy Species		% Cover	Size Class	DBH	Age	Sub-Canopy Species	Density	Avg. Height	Size
Tamarack		2	Log/Pole	10		Northern White Cedar	Low	>20 feet	Sapling
Black Spruce		3	Log/Pole	10		Tag Alder	Low	Variable	Tall Shrub
Northern White Cedar		95	Log/Pole	13	109	Balsam Fir	Medium	Variable	Sapling
27	6121 - Tamarack	Sapling Well	24.6	57	Unspecified	N/A	Stand is coming back to mostly tamarack with a few black spruce and paper birch here and there. Old stumps indicate an old cut. The tamarack has come back very thick.		
Canopy Species		% Cover	Size Class	DBH	Age	Sub-Canopy Species	Density	Avg. Height	Size
Black Spruce		5	Sapling	3		Tag Alder	Low	Variable	Tall Shrub
Paper Birch		2	Sapling	4		Balsam Fir	Low	Variable	Sapling
Tamarack		93	Sapling	2	57	Black Spruce	Low	Variable	Sapling
						Tamarack	High	Variable	Sapling



Stand	Level 4 Cover Type	Size Density	Acres	Stand Age	BA Range	Managed Site	General Comments																																															
28	6121 - Tamarack	Sawtimber Poor	148.3	119	Unspecified	N/A	Poor quality stand with scattered tamarack and black spruce. Stand volume is very low and ground is wet. Pockets of regen coming up where timber is sparse.																																															
<table border="1"> <thead> <tr> <th>Canopy Species</th> <th>% Cover</th> <th>Size Class</th> <th>DBH</th> <th>Age</th> </tr> </thead> <tbody> <tr> <td>Paper Birch</td> <td>2</td> <td>Pole</td> <td>6</td> <td></td> </tr> <tr> <td>Northern White Cedar</td> <td>3</td> <td>Log</td> <td>12</td> <td></td> </tr> <tr> <td>Black Spruce</td> <td>20</td> <td>Log</td> <td>11</td> <td>119</td> </tr> <tr> <td>Tamarack</td> <td>75</td> <td>Log/Pole</td> <td>12</td> <td>119</td> </tr> </tbody> </table>		Canopy Species	% Cover	Size Class	DBH	Age	Paper Birch	2	Pole	6		Northern White Cedar	3	Log	12		Black Spruce	20	Log	11	119	Tamarack	75	Log/Pole	12	119	<table border="1"> <thead> <tr> <th>Sub-Canopy Species</th> <th>Density</th> <th>Avg. Height</th> <th>Size</th> </tr> </thead> <tbody> <tr> <td>Tamarack</td> <td>High</td> <td>Variable</td> <td>Sapling</td> </tr> <tr> <td>Balsam Fir</td> <td>Low</td> <td>Variable</td> <td>Sapling</td> </tr> <tr> <td>Black Spruce</td> <td>Low</td> <td>Variable</td> <td>Sapling</td> </tr> <tr> <td>Red Maple</td> <td>Low</td> <td>Variable</td> <td>Sapling</td> </tr> <tr> <td>Tag Alder</td> <td>High</td> <td>Variable</td> <td>Tall Shrub</td> </tr> </tbody> </table>		Sub-Canopy Species	Density	Avg. Height	Size	Tamarack	High	Variable	Sapling	Balsam Fir	Low	Variable	Sapling	Black Spruce	Low	Variable	Sapling	Red Maple	Low	Variable	Sapling	Tag Alder	High	Variable	Tall Shrub		
Canopy Species	% Cover	Size Class	DBH	Age																																																		
Paper Birch	2	Pole	6																																																			
Northern White Cedar	3	Log	12																																																			
Black Spruce	20	Log	11	119																																																		
Tamarack	75	Log/Pole	12	119																																																		
Sub-Canopy Species	Density	Avg. Height	Size																																																			
Tamarack	High	Variable	Sapling																																																			
Balsam Fir	Low	Variable	Sapling																																																			
Black Spruce	Low	Variable	Sapling																																																			
Red Maple	Low	Variable	Sapling																																																			
Tag Alder	High	Variable	Tall Shrub																																																			
29	6121 - Tamarack	Sawtimber Poor	89.8	96	Unspecified	N/A	Stand of tag alder with pockets of higher ground that range from tamarack to aspen to red maple. Ground is extremely wet.																																															
<table border="1"> <thead> <tr> <th>Canopy Species</th> <th>% Cover</th> <th>Size Class</th> <th>DBH</th> <th>Age</th> </tr> </thead> <tbody> <tr> <td>Balsam Fir</td> <td>5</td> <td>Pole/Sapling</td> <td>5</td> <td></td> </tr> <tr> <td>Black Spruce</td> <td>10</td> <td>Pole</td> <td>8</td> <td></td> </tr> <tr> <td>Red Maple</td> <td>10</td> <td>Log/Pole</td> <td>10</td> <td></td> </tr> <tr> <td>Northern White Cedar</td> <td>5</td> <td>Log/Pole</td> <td>10</td> <td></td> </tr> <tr> <td>Quaking Aspen</td> <td>10</td> <td>Log/Pole</td> <td>10</td> <td></td> </tr> <tr> <td>Tamarack</td> <td>60</td> <td>Log</td> <td>11</td> <td>96</td> </tr> </tbody> </table>		Canopy Species	% Cover	Size Class	DBH	Age	Balsam Fir	5	Pole/Sapling	5		Black Spruce	10	Pole	8		Red Maple	10	Log/Pole	10		Northern White Cedar	5	Log/Pole	10		Quaking Aspen	10	Log/Pole	10		Tamarack	60	Log	11	96	<table border="1"> <thead> <tr> <th>Sub-Canopy Species</th> <th>Density</th> <th>Avg. Height</th> <th>Size</th> </tr> </thead> <tbody> <tr> <td>Black Ash</td> <td>Medium</td> <td>Variable</td> <td>Sapling</td> </tr> <tr> <td>Tag Alder</td> <td>Full</td> <td>Variable</td> <td>Tall Shrub</td> </tr> <tr> <td>Balsam Fir</td> <td>Low</td> <td>Variable</td> <td>Sapling</td> </tr> </tbody> </table>		Sub-Canopy Species	Density	Avg. Height	Size	Black Ash	Medium	Variable	Sapling	Tag Alder	Full	Variable	Tall Shrub	Balsam Fir	Low	Variable	Sapling
Canopy Species	% Cover	Size Class	DBH	Age																																																		
Balsam Fir	5	Pole/Sapling	5																																																			
Black Spruce	10	Pole	8																																																			
Red Maple	10	Log/Pole	10																																																			
Northern White Cedar	5	Log/Pole	10																																																			
Quaking Aspen	10	Log/Pole	10																																																			
Tamarack	60	Log	11	96																																																		
Sub-Canopy Species	Density	Avg. Height	Size																																																			
Black Ash	Medium	Variable	Sapling																																																			
Tag Alder	Full	Variable	Tall Shrub																																																			
Balsam Fir	Low	Variable	Sapling																																																			
30	6220 - Alder/willow	Nonstocked	13.6			No																																																
31	6220 - Alder/willow	Nonstocked	31.9			No																																																
32	629 - Mixed non-forested wetland	Nonstocked	58.9			No																																																
33	6124 - Lowland Spruce-Fir	Sapling Well	21.5	31		N/A	Stand of young balsam fir, black spruce... Stand might be an old flooded area that is growing back. Stand is very thick. Good rabbit habitat.																																															
<table border="1"> <thead> <tr> <th>Canopy Species</th> <th>% Cover</th> <th>Size Class</th> <th>DBH</th> <th>Age</th> </tr> </thead> <tbody> <tr> <td>Paper Birch</td> <td>10</td> <td>Pole</td> <td>5</td> <td></td> </tr> <tr> <td>Balsam Fir</td> <td>30</td> <td>Sapling</td> <td>1</td> <td></td> </tr> <tr> <td>Black Spruce</td> <td>30</td> <td>Sapling</td> <td>1</td> <td></td> </tr> <tr> <td>Tamarack</td> <td>30</td> <td>Pole/Sapling</td> <td>6</td> <td>31</td> </tr> </tbody> </table>		Canopy Species	% Cover	Size Class	DBH	Age	Paper Birch	10	Pole	5		Balsam Fir	30	Sapling	1		Black Spruce	30	Sapling	1		Tamarack	30	Pole/Sapling	6	31	<table border="1"> <thead> <tr> <th>Sub-Canopy Species</th> <th>Density</th> <th>Avg. Height</th> <th>Size</th> </tr> </thead> <tbody> <tr> <td>Tag Alder</td> <td>High</td> <td>Variable</td> <td>Tall Shrub</td> </tr> <tr> <td>Balsam Fir</td> <td>High</td> <td>Variable</td> <td>Sapling</td> </tr> <tr> <td>Black Spruce</td> <td>High</td> <td>Variable</td> <td>Sapling</td> </tr> </tbody> </table>		Sub-Canopy Species	Density	Avg. Height	Size	Tag Alder	High	Variable	Tall Shrub	Balsam Fir	High	Variable	Sapling	Black Spruce	High	Variable	Sapling										
Canopy Species	% Cover	Size Class	DBH	Age																																																		
Paper Birch	10	Pole	5																																																			
Balsam Fir	30	Sapling	1																																																			
Black Spruce	30	Sapling	1																																																			
Tamarack	30	Pole/Sapling	6	31																																																		
Sub-Canopy Species	Density	Avg. Height	Size																																																			
Tag Alder	High	Variable	Tall Shrub																																																			
Balsam Fir	High	Variable	Sapling																																																			
Black Spruce	High	Variable	Sapling																																																			
34	500 - Water	Nonstocked	17.7			No																																																
35	622 - Lowland Shrub	Nonstocked	9.4			No																																																
36	6122 - Black Spruce	Sawtimber Well	9.4	91	Unspecified	N/A	Stand contains some nice black spruce mixed with a few tamarack.																																															
<table border="1"> <thead> <tr> <th>Canopy Species</th> <th>% Cover</th> <th>Size Class</th> <th>DBH</th> <th>Age</th> </tr> </thead> <tbody> <tr> <td>Tamarack</td> <td>10</td> <td>Log/Pole</td> <td>10</td> <td></td> </tr> <tr> <td>Black Spruce</td> <td>90</td> <td>Log/Pole</td> <td>10</td> <td>91</td> </tr> </tbody> </table>		Canopy Species	% Cover	Size Class	DBH	Age	Tamarack	10	Log/Pole	10		Black Spruce	90	Log/Pole	10	91	<table border="1"> <thead> <tr> <th>Sub-Canopy Species</th> <th>Density</th> <th>Avg. Height</th> <th>Size</th> </tr> </thead> <tbody> <tr> <td>Balsam Fir</td> <td>Low</td> <td>Variable</td> <td>Sapling</td> </tr> <tr> <td>Black Spruce</td> <td>Medium</td> <td>>20 feet</td> <td>Sapling</td> </tr> </tbody> </table>		Sub-Canopy Species	Density	Avg. Height	Size	Balsam Fir	Low	Variable	Sapling	Black Spruce	Medium	>20 feet	Sapling																								
Canopy Species	% Cover	Size Class	DBH	Age																																																		
Tamarack	10	Log/Pole	10																																																			
Black Spruce	90	Log/Pole	10	91																																																		
Sub-Canopy Species	Density	Avg. Height	Size																																																			
Balsam Fir	Low	Variable	Sapling																																																			
Black Spruce	Medium	>20 feet	Sapling																																																			



Stand	Level 4 Cover Type	Size Density	Acres	Stand Age	BA Range	Managed Site	General Comments																																	
37	6124 - Lowland Spruce-Fir	Sapling Well	91.9	39		N/A	Stand contains old strip cuts that were cut between 1980 and '86. Stand is coming back to a dense mix of balsam, black spruce and tamarack. Some cedar exists within the understory but they are only 3' tall and sparse. Stand makes for good rabbit habitat at the current YOE.																																	
<table border="1"> <thead> <tr> <th>Canopy Species</th> <th>% Cover</th> <th>Size Class</th> <th>DBH</th> <th>Age</th> </tr> </thead> <tbody> <tr> <td>Black Spruce</td> <td>45</td> <td>Sapling</td> <td>3</td> <td>39</td> </tr> <tr> <td>Tamarack</td> <td>15</td> <td>Sapling</td> <td>3</td> <td></td> </tr> <tr> <td>Balsam Fir</td> <td>40</td> <td>Sapling</td> <td>3</td> <td>39</td> </tr> </tbody> </table>		Canopy Species	% Cover	Size Class	DBH	Age		Black Spruce	45	Sapling	3	39	Tamarack	15	Sapling	3		Balsam Fir	40	Sapling	3	39	<table border="1"> <thead> <tr> <th>Sub-Canopy Species</th> <th>Density</th> <th>Avg. Height</th> <th>Size</th> </tr> </thead> <tbody> <tr> <td>Black Spruce</td> <td>High</td> <td>Variable</td> <td>Sapling</td> </tr> <tr> <td>Tamarack</td> <td>High</td> <td>Variable</td> <td>Sapling</td> </tr> <tr> <td>Balsam Fir</td> <td>High</td> <td>Variable</td> <td>Sapling</td> </tr> </tbody> </table>		Sub-Canopy Species	Density	Avg. Height	Size	Black Spruce	High	Variable	Sapling	Tamarack	High	Variable	Sapling	Balsam Fir	High	Variable	Sapling
Canopy Species	% Cover	Size Class	DBH	Age																																				
Black Spruce	45	Sapling	3	39																																				
Tamarack	15	Sapling	3																																					
Balsam Fir	40	Sapling	3	39																																				
Sub-Canopy Species	Density	Avg. Height	Size																																					
Black Spruce	High	Variable	Sapling																																					
Tamarack	High	Variable	Sapling																																					
Balsam Fir	High	Variable	Sapling																																					
38	6121 - Tamarack	Sawtimber Well	29.4	112	Unspecified	N/A	Decent stand of tamarack that is in decline. Balsam fir is very, very thick within the understory. Ground is low and wet.																																	
<table border="1"> <thead> <tr> <th>Canopy Species</th> <th>% Cover</th> <th>Size Class</th> <th>DBH</th> <th>Age</th> </tr> </thead> <tbody> <tr> <td>Tamarack</td> <td>96</td> <td>Log/Pole</td> <td>12</td> <td>112</td> </tr> <tr> <td>Black Spruce</td> <td>2</td> <td>Pole</td> <td>8</td> <td></td> </tr> <tr> <td>Northern White Cedar</td> <td>2</td> <td>Pole</td> <td>8</td> <td></td> </tr> </tbody> </table>		Canopy Species	% Cover	Size Class	DBH	Age		Tamarack	96	Log/Pole	12	112	Black Spruce	2	Pole	8		Northern White Cedar	2	Pole	8		<table border="1"> <thead> <tr> <th>Sub-Canopy Species</th> <th>Density</th> <th>Avg. Height</th> <th>Size</th> </tr> </thead> <tbody> <tr> <td>Tag Alder</td> <td>Medium</td> <td>Variable</td> <td>Tall Shrub</td> </tr> <tr> <td>Balsam Fir</td> <td>Full</td> <td>Variable</td> <td>Sapling</td> </tr> </tbody> </table>		Sub-Canopy Species	Density	Avg. Height	Size	Tag Alder	Medium	Variable	Tall Shrub	Balsam Fir	Full	Variable	Sapling				
Canopy Species	% Cover	Size Class	DBH	Age																																				
Tamarack	96	Log/Pole	12	112																																				
Black Spruce	2	Pole	8																																					
Northern White Cedar	2	Pole	8																																					
Sub-Canopy Species	Density	Avg. Height	Size																																					
Tag Alder	Medium	Variable	Tall Shrub																																					
Balsam Fir	Full	Variable	Sapling																																					
39	6121 - Tamarack	Poletimber Well	59.0	56	Unspecified	N/A	Stand of younger tamarack that is good quality.																																	
<table border="1"> <thead> <tr> <th>Canopy Species</th> <th>% Cover</th> <th>Size Class</th> <th>DBH</th> <th>Age</th> </tr> </thead> <tbody> <tr> <td>Tamarack</td> <td>100</td> <td>Pole</td> <td>8</td> <td>56</td> </tr> </tbody> </table>		Canopy Species	% Cover	Size Class	DBH	Age		Tamarack	100	Pole	8	56	<table border="1"> <thead> <tr> <th>Sub-Canopy Species</th> <th>Density</th> <th>Avg. Height</th> <th>Size</th> </tr> </thead> <tbody> <tr> <td>Tag Alder</td> <td>Medium</td> <td>Variable</td> <td>Tall Shrub</td> </tr> <tr> <td>Balsam Fir</td> <td>High</td> <td>Variable</td> <td>Sapling</td> </tr> <tr> <td>Tamarack</td> <td>Low</td> <td>Variable</td> <td>Sapling</td> </tr> <tr> <td>Black Spruce</td> <td>Low</td> <td>Variable</td> <td>Sapling</td> </tr> </tbody> </table>		Sub-Canopy Species	Density	Avg. Height	Size	Tag Alder	Medium	Variable	Tall Shrub	Balsam Fir	High	Variable	Sapling	Tamarack	Low	Variable	Sapling	Black Spruce	Low	Variable	Sapling						
Canopy Species	% Cover	Size Class	DBH	Age																																				
Tamarack	100	Pole	8	56																																				
Sub-Canopy Species	Density	Avg. Height	Size																																					
Tag Alder	Medium	Variable	Tall Shrub																																					
Balsam Fir	High	Variable	Sapling																																					
Tamarack	Low	Variable	Sapling																																					
Black Spruce	Low	Variable	Sapling																																					
40	500 - Water	Nonstocked	52.5			No																																		
41	6220 - Alder/willow	Nonstocked	39.4			No																																		
42	500 - Water	Nonstocked	6.2			No																																		
43	6220 - Alder/willow	Nonstocked	20.2			No																																		
44	6220 - Alder/willow	Nonstocked	165.8			No																																		
45	6111 - Lowland Balsam Poplar	Poletimber Well	49.8	41		N/A	stand has filled in w/young aspen and bam. a few larger trees exist but the majority of trees are 4 inch dia. ground is very wet. older trees are very poor quality. younger trees are good quality. a few elm exist w/in the stand as well.																																	
<table border="1"> <thead> <tr> <th>Canopy Species</th> <th>% Cover</th> <th>Size Class</th> <th>DBH</th> <th>Age</th> </tr> </thead> <tbody> <tr> <td>Quaking Aspen</td> <td>50</td> <td>Pole</td> <td>7</td> <td>41</td> </tr> <tr> <td>Balsam Poplar</td> <td>50</td> <td>Pole</td> <td>8</td> <td>41</td> </tr> </tbody> </table>		Canopy Species	% Cover	Size Class	DBH	Age		Quaking Aspen	50	Pole	7	41	Balsam Poplar	50	Pole	8	41	<table border="1"> <thead> <tr> <th>Sub-Canopy Species</th> <th>Density</th> <th>Avg. Height</th> <th>Size</th> </tr> </thead> <tbody> <tr> <td>Tag Alder</td> <td>Medium</td> <td>Variable</td> <td>Tall Shrub</td> </tr> <tr> <td>Balsam Poplar</td> <td>Medium</td> <td>Variable</td> <td>Sapling</td> </tr> <tr> <td>Quaking Aspen</td> <td>Medium</td> <td>Variable</td> <td>Sapling</td> </tr> </tbody> </table>		Sub-Canopy Species	Density	Avg. Height	Size	Tag Alder	Medium	Variable	Tall Shrub	Balsam Poplar	Medium	Variable	Sapling	Quaking Aspen	Medium	Variable	Sapling					
Canopy Species	% Cover	Size Class	DBH	Age																																				
Quaking Aspen	50	Pole	7	41																																				
Balsam Poplar	50	Pole	8	41																																				
Sub-Canopy Species	Density	Avg. Height	Size																																					
Tag Alder	Medium	Variable	Tall Shrub																																					
Balsam Poplar	Medium	Variable	Sapling																																					
Quaking Aspen	Medium	Variable	Sapling																																					
46	622 - Lowland Shrub	Nonstocked	1.9			No																																		



Stand	Level 4 Cover Type	Size Density	Acres	Stand Age	BA Range	Managed Site	General Comments																																																								
47	6121 - Tamarack	Sawtimber Poor	45.3	91	Unspecified	N/A	Very low volume within the stand, a tree here and there. Tamarack is poor quality, a thick balsam fir understory exists. Stand is very wet as well.																																																								
<table border="1"> <thead> <tr> <th>Canopy Species</th> <th>% Cover</th> <th>Size Class</th> <th>DBH</th> <th>Age</th> </tr> </thead> <tbody> <tr> <td>Tamarack</td> <td>92</td> <td>Log/Pole</td> <td>12</td> <td>91</td> </tr> <tr> <td>Paper Birch</td> <td>4</td> <td>Log/Pole</td> <td>10</td> <td></td> </tr> <tr> <td>Red Maple</td> <td>2</td> <td>Pole</td> <td>8</td> <td></td> </tr> <tr> <td>Black Spruce</td> <td>2</td> <td>Pole</td> <td>8</td> <td></td> </tr> </tbody> </table>		Canopy Species	% Cover	Size Class	DBH	Age	Tamarack	92	Log/Pole	12	91	Paper Birch	4	Log/Pole	10		Red Maple	2	Pole	8		Black Spruce	2	Pole	8		<table border="1"> <thead> <tr> <th>Sub-Canopy Species</th> <th>Density</th> <th>Avg. Height</th> <th>Size</th> </tr> </thead> <tbody> <tr> <td>Tag Alder</td> <td>Low</td> <td>Variable</td> <td>Tall Shrub</td> </tr> <tr> <td>Black Spruce</td> <td>Low</td> <td>Variable</td> <td>Sapling</td> </tr> <tr> <td>Balsam Fir</td> <td>Full</td> <td>10 - 20 feet</td> <td>Sapling</td> </tr> </tbody> </table>		Sub-Canopy Species	Density	Avg. Height	Size	Tag Alder	Low	Variable	Tall Shrub	Black Spruce	Low	Variable	Sapling	Balsam Fir	Full	10 - 20 feet	Sapling																			
Canopy Species	% Cover	Size Class	DBH	Age																																																											
Tamarack	92	Log/Pole	12	91																																																											
Paper Birch	4	Log/Pole	10																																																												
Red Maple	2	Pole	8																																																												
Black Spruce	2	Pole	8																																																												
Sub-Canopy Species	Density	Avg. Height	Size																																																												
Tag Alder	Low	Variable	Tall Shrub																																																												
Black Spruce	Low	Variable	Sapling																																																												
Balsam Fir	Full	10 - 20 feet	Sapling																																																												
48	6120 - Lowland Cedar	Poletimber Well	60.7	101	Unspecified	N/A	Decent stand of cedar with pockets of pole cedar.																																																								
<table border="1"> <thead> <tr> <th>Canopy Species</th> <th>% Cover</th> <th>Size Class</th> <th>DBH</th> <th>Age</th> </tr> </thead> <tbody> <tr> <td>Tamarack</td> <td>5</td> <td>Log/Pole</td> <td>10</td> <td></td> </tr> <tr> <td>Northern White Cedar</td> <td>90</td> <td>Pole</td> <td>8</td> <td>101</td> </tr> <tr> <td>Black Spruce</td> <td>5</td> <td>Pole</td> <td>8</td> <td></td> </tr> </tbody> </table>		Canopy Species	% Cover	Size Class	DBH	Age	Tamarack	5	Log/Pole	10		Northern White Cedar	90	Pole	8	101	Black Spruce	5	Pole	8		<table border="1"> <thead> <tr> <th>Sub-Canopy Species</th> <th>Density</th> <th>Avg. Height</th> <th>Size</th> </tr> </thead> <tbody> <tr> <td>Balsam Fir</td> <td>Full</td> <td>Variable</td> <td>Sapling</td> </tr> <tr> <td>Tag Alder</td> <td>Medium</td> <td>Variable</td> <td>Tall Shrub</td> </tr> </tbody> </table>		Sub-Canopy Species	Density	Avg. Height	Size	Balsam Fir	Full	Variable	Sapling	Tag Alder	Medium	Variable	Tall Shrub																												
Canopy Species	% Cover	Size Class	DBH	Age																																																											
Tamarack	5	Log/Pole	10																																																												
Northern White Cedar	90	Pole	8	101																																																											
Black Spruce	5	Pole	8																																																												
Sub-Canopy Species	Density	Avg. Height	Size																																																												
Balsam Fir	Full	Variable	Sapling																																																												
Tag Alder	Medium	Variable	Tall Shrub																																																												
49	6139 - Mixed Lowland Forest	Poletimber Well	19.4	46		N/A	Mixed bag when it comes to species within this stand. Most of it is lower quality bam, red maple and conifer.																																																								
<table border="1"> <thead> <tr> <th>Canopy Species</th> <th>% Cover</th> <th>Size Class</th> <th>DBH</th> <th>Age</th> </tr> </thead> <tbody> <tr> <td>Paper Birch</td> <td>20</td> <td>Pole</td> <td>6</td> <td></td> </tr> <tr> <td>Black Spruce</td> <td>5</td> <td>Pole</td> <td>5</td> <td></td> </tr> <tr> <td>Balsam Poplar</td> <td>25</td> <td>Sapling/Pole</td> <td>4</td> <td>46</td> </tr> <tr> <td>Tamarack</td> <td>15</td> <td>Log/Pole</td> <td>12</td> <td></td> </tr> <tr> <td>Red Maple</td> <td>7</td> <td>Pole</td> <td>6</td> <td></td> </tr> <tr> <td>White Spruce</td> <td>3</td> <td>Pole</td> <td>6</td> <td></td> </tr> <tr> <td>Balsam Fir</td> <td>25</td> <td>Sapling/Pole</td> <td>4</td> <td></td> </tr> </tbody> </table>		Canopy Species	% Cover	Size Class	DBH	Age	Paper Birch	20	Pole	6		Black Spruce	5	Pole	5		Balsam Poplar	25	Sapling/Pole	4	46	Tamarack	15	Log/Pole	12		Red Maple	7	Pole	6		White Spruce	3	Pole	6		Balsam Fir	25	Sapling/Pole	4		<table border="1"> <thead> <tr> <th>Sub-Canopy Species</th> <th>Density</th> <th>Avg. Height</th> <th>Size</th> </tr> </thead> <tbody> <tr> <td>Tag Alder</td> <td>Low</td> <td>Variable</td> <td>Tall Shrub</td> </tr> <tr> <td>White Spruce</td> <td>Low</td> <td>Variable</td> <td>Sapling</td> </tr> <tr> <td>Black Ash</td> <td>Low</td> <td>Variable</td> <td>Sapling</td> </tr> <tr> <td>Balsam Fir</td> <td>High</td> <td>Variable</td> <td>Sapling</td> </tr> </tbody> </table>		Sub-Canopy Species	Density	Avg. Height	Size	Tag Alder	Low	Variable	Tall Shrub	White Spruce	Low	Variable	Sapling	Black Ash	Low	Variable	Sapling	Balsam Fir	High	Variable	Sapling
Canopy Species	% Cover	Size Class	DBH	Age																																																											
Paper Birch	20	Pole	6																																																												
Black Spruce	5	Pole	5																																																												
Balsam Poplar	25	Sapling/Pole	4	46																																																											
Tamarack	15	Log/Pole	12																																																												
Red Maple	7	Pole	6																																																												
White Spruce	3	Pole	6																																																												
Balsam Fir	25	Sapling/Pole	4																																																												
Sub-Canopy Species	Density	Avg. Height	Size																																																												
Tag Alder	Low	Variable	Tall Shrub																																																												
White Spruce	Low	Variable	Sapling																																																												
Black Ash	Low	Variable	Sapling																																																												
Balsam Fir	High	Variable	Sapling																																																												
50	6220 - Alder/willow	Nonstocked	6.7			No																																																									
51	6112 - Lowland Aspen	Sapling Well	5.7	11	Immature	N/A	Stand was Cut by way of a chapter 7 letter and cut in the spring of 2011. Logger was cutting nearby private land and could cut this piece as well.																																																								
52	6120 - Lowland Cedar	Sawtimber Well	94.1	101	Unspecified	N/A	OI says year of origin in this stand is 1892. Stand age varies from 100+ to 80 years of age. Pockets of black spruce and tamarack exist throughout the stand. Stand quality is good throughout most of stand.																																																								
<table border="1"> <thead> <tr> <th>Canopy Species</th> <th>% Cover</th> <th>Size Class</th> <th>DBH</th> <th>Age</th> </tr> </thead> <tbody> <tr> <td>Northern White Cedar</td> <td>80</td> <td>Log/Pole</td> <td>10</td> <td>101</td> </tr> <tr> <td>Tamarack</td> <td>5</td> <td>Pole</td> <td>8</td> <td></td> </tr> <tr> <td>Black Spruce</td> <td>15</td> <td>Pole</td> <td>8</td> <td></td> </tr> </tbody> </table>		Canopy Species	% Cover	Size Class	DBH	Age	Northern White Cedar	80	Log/Pole	10	101	Tamarack	5	Pole	8		Black Spruce	15	Pole	8		<table border="1"> <thead> <tr> <th>Sub-Canopy Species</th> <th>Density</th> <th>Avg. Height</th> <th>Size</th> </tr> </thead> <tbody> <tr> <td>Black Spruce</td> <td>Medium</td> <td>Variable</td> <td>Sapling</td> </tr> <tr> <td>Balsam Fir</td> <td>Medium</td> <td>Variable</td> <td>Sapling</td> </tr> </tbody> </table>		Sub-Canopy Species	Density	Avg. Height	Size	Black Spruce	Medium	Variable	Sapling	Balsam Fir	Medium	Variable	Sapling																												
Canopy Species	% Cover	Size Class	DBH	Age																																																											
Northern White Cedar	80	Log/Pole	10	101																																																											
Tamarack	5	Pole	8																																																												
Black Spruce	15	Pole	8																																																												
Sub-Canopy Species	Density	Avg. Height	Size																																																												
Black Spruce	Medium	Variable	Sapling																																																												
Balsam Fir	Medium	Variable	Sapling																																																												
53	6120 - Lowland Cedar	Sawtimber Medium	53.5	101	Unspecified	N/A	Stand consists of cedar clumps mixed with openings of young, thick balsam fir.																																																								
<table border="1"> <thead> <tr> <th>Canopy Species</th> <th>% Cover</th> <th>Size Class</th> <th>DBH</th> <th>Age</th> </tr> </thead> <tbody> <tr> <td>Black Spruce</td> <td>2</td> <td>Log/Pole</td> <td>10</td> <td></td> </tr> <tr> <td>Northern White Cedar</td> <td>94</td> <td>Log/Pole</td> <td>10</td> <td>101</td> </tr> <tr> <td>Paper Birch</td> <td>2</td> <td>Log/Pole</td> <td>10</td> <td></td> </tr> <tr> <td>Tamarack</td> <td>2</td> <td>Log</td> <td>11</td> <td></td> </tr> </tbody> </table>		Canopy Species	% Cover	Size Class	DBH	Age	Black Spruce	2	Log/Pole	10		Northern White Cedar	94	Log/Pole	10	101	Paper Birch	2	Log/Pole	10		Tamarack	2	Log	11		<table border="1"> <thead> <tr> <th>Sub-Canopy Species</th> <th>Density</th> <th>Avg. Height</th> <th>Size</th> </tr> </thead> <tbody> <tr> <td>Balsam Fir</td> <td>Full</td> <td>Variable</td> <td>Sapling</td> </tr> </tbody> </table>		Sub-Canopy Species	Density	Avg. Height	Size	Balsam Fir	Full	Variable	Sapling																											
Canopy Species	% Cover	Size Class	DBH	Age																																																											
Black Spruce	2	Log/Pole	10																																																												
Northern White Cedar	94	Log/Pole	10	101																																																											
Paper Birch	2	Log/Pole	10																																																												
Tamarack	2	Log	11																																																												
Sub-Canopy Species	Density	Avg. Height	Size																																																												
Balsam Fir	Full	Variable	Sapling																																																												



Stand	Level 4 Cover Type	Size Density	Acres	Stand Age	BA Range	Managed Site	General Comments																																				
54	622 - Lowland Shrub	Nonstocked	4.9			No																																					
55	6121 - Tamarack	Sawtimber Well	61.6	91	Unspecified	N/A	This stand was sold as part of Tight Rope Tamarack 45-010-11-01. It was never cut and was returned to the state.																																				
<table border="1"> <thead> <tr> <th>Canopy Species</th> <th>% Cover</th> <th>Size Class</th> <th>DBH</th> <th>Age</th> </tr> </thead> <tbody> <tr> <td>Tamarack</td> <td>90</td> <td>Log/Pole</td> <td>10</td> <td>91</td> </tr> <tr> <td>Black Spruce</td> <td>10</td> <td>Pole</td> <td>8</td> <td></td> </tr> </tbody> </table>		Canopy Species	% Cover	Size Class	DBH	Age	Tamarack	90	Log/Pole	10	91	Black Spruce	10	Pole	8		<table border="1"> <thead> <tr> <th>Sub-Canopy Species</th> <th>Density</th> <th>Avg. Height</th> <th>Size</th> </tr> </thead> <tbody> <tr> <td>Tag Alder</td> <td>High</td> <td>Variable</td> <td>Tall Shrub</td> </tr> <tr> <td>Balsam Fir</td> <td>Low</td> <td>Variable</td> <td>Sapling</td> </tr> </tbody> </table>		Sub-Canopy Species	Density	Avg. Height	Size	Tag Alder	High	Variable	Tall Shrub	Balsam Fir	Low	Variable	Sapling													
Canopy Species	% Cover	Size Class	DBH	Age																																							
Tamarack	90	Log/Pole	10	91																																							
Black Spruce	10	Pole	8																																								
Sub-Canopy Species	Density	Avg. Height	Size																																								
Tag Alder	High	Variable	Tall Shrub																																								
Balsam Fir	Low	Variable	Sapling																																								
56	6111 - Lowland Balsam Poplar	Sapling Well	19.7	34	Unspecified	N/A	aspens and bam are good quality, ground is wet.																																				
<table border="1"> <thead> <tr> <th>Canopy Species</th> <th>% Cover</th> <th>Size Class</th> <th>DBH</th> <th>Age</th> </tr> </thead> <tbody> <tr> <td>Balsam Poplar</td> <td>50</td> <td>Sapling</td> <td>3</td> <td>34</td> </tr> <tr> <td>Quaking Aspen</td> <td>50</td> <td>Sapling</td> <td>3</td> <td></td> </tr> </tbody> </table>		Canopy Species	% Cover	Size Class	DBH	Age	Balsam Poplar	50	Sapling	3	34	Quaking Aspen	50	Sapling	3		<table border="1"> <thead> <tr> <th>Sub-Canopy Species</th> <th>Density</th> <th>Avg. Height</th> <th>Size</th> </tr> </thead> <tbody> <tr> <td>Quaking Aspen</td> <td>Low</td> <td>Variable</td> <td>Sapling</td> </tr> <tr> <td>Balsam Poplar</td> <td>Low</td> <td>Variable</td> <td>Sapling</td> </tr> <tr> <td>Tag Alder</td> <td>High</td> <td>Variable</td> <td>Tall Shrub</td> </tr> <tr> <td>Balsam Fir</td> <td>Low</td> <td>Variable</td> <td>Sapling</td> </tr> </tbody> </table>		Sub-Canopy Species	Density	Avg. Height	Size	Quaking Aspen	Low	Variable	Sapling	Balsam Poplar	Low	Variable	Sapling	Tag Alder	High	Variable	Tall Shrub	Balsam Fir	Low	Variable	Sapling					
Canopy Species	% Cover	Size Class	DBH	Age																																							
Balsam Poplar	50	Sapling	3	34																																							
Quaking Aspen	50	Sapling	3																																								
Sub-Canopy Species	Density	Avg. Height	Size																																								
Quaking Aspen	Low	Variable	Sapling																																								
Balsam Poplar	Low	Variable	Sapling																																								
Tag Alder	High	Variable	Tall Shrub																																								
Balsam Fir	Low	Variable	Sapling																																								
57	6111 - Lowland Balsam Poplar	Sapling Well	28.8	34		N/A	North part of stand was cut and has regenerated nicely back to a mix of aspen, bam, and balsam. South end of stand contains a patch of mature aspen but too small to delineate.																																				
<table border="1"> <thead> <tr> <th>Canopy Species</th> <th>% Cover</th> <th>Size Class</th> <th>DBH</th> <th>Age</th> </tr> </thead> <tbody> <tr> <td>Balsam Fir</td> <td>5</td> <td>Sapling</td> <td>4</td> <td></td> </tr> <tr> <td>Quaking Aspen</td> <td>50</td> <td>Sapling</td> <td>3</td> <td>34</td> </tr> <tr> <td>Balsam Poplar</td> <td>45</td> <td>Sapling</td> <td>2</td> <td>34</td> </tr> </tbody> </table>		Canopy Species	% Cover	Size Class	DBH	Age	Balsam Fir	5	Sapling	4		Quaking Aspen	50	Sapling	3	34	Balsam Poplar	45	Sapling	2	34	<table border="1"> <thead> <tr> <th>Sub-Canopy Species</th> <th>Density</th> <th>Avg. Height</th> <th>Size</th> </tr> </thead> <tbody> <tr> <td>Balsam Fir</td> <td>Medium</td> <td>Variable</td> <td>Sapling</td> </tr> <tr> <td>Tag Alder</td> <td>High</td> <td>Variable</td> <td>Tall Shrub</td> </tr> <tr> <td>Quaking Aspen</td> <td>Low</td> <td>Variable</td> <td>Sapling</td> </tr> <tr> <td>Balsam Poplar</td> <td>Low</td> <td>Variable</td> <td>Sapling</td> </tr> </tbody> </table>		Sub-Canopy Species	Density	Avg. Height	Size	Balsam Fir	Medium	Variable	Sapling	Tag Alder	High	Variable	Tall Shrub	Quaking Aspen	Low	Variable	Sapling	Balsam Poplar	Low	Variable	Sapling
Canopy Species	% Cover	Size Class	DBH	Age																																							
Balsam Fir	5	Sapling	4																																								
Quaking Aspen	50	Sapling	3	34																																							
Balsam Poplar	45	Sapling	2	34																																							
Sub-Canopy Species	Density	Avg. Height	Size																																								
Balsam Fir	Medium	Variable	Sapling																																								
Tag Alder	High	Variable	Tall Shrub																																								
Quaking Aspen	Low	Variable	Sapling																																								
Balsam Poplar	Low	Variable	Sapling																																								
58	6112 - Lowland Aspen	Sawtimber Well	20.8	88		N/A	Stand of large aspen with pole sized balsam fir in the understory. No access to stand and flowage in South half. Beaver pond in West part of stand as well.																																				
<table border="1"> <thead> <tr> <th>Canopy Species</th> <th>% Cover</th> <th>Size Class</th> <th>DBH</th> <th>Age</th> </tr> </thead> <tbody> <tr> <td>Balsam Fir</td> <td>2</td> <td>Pole</td> <td>7</td> <td></td> </tr> <tr> <td>Quaking Aspen</td> <td>98</td> <td>Log</td> <td>14</td> <td>88</td> </tr> </tbody> </table>		Canopy Species	% Cover	Size Class	DBH	Age	Balsam Fir	2	Pole	7		Quaking Aspen	98	Log	14	88	<table border="1"> <thead> <tr> <th>Sub-Canopy Species</th> <th>Density</th> <th>Avg. Height</th> <th>Size</th> </tr> </thead> <tbody> <tr> <td>Tag Alder</td> <td>Medium</td> <td>Variable</td> <td>Tall Shrub</td> </tr> <tr> <td>Quaking Aspen</td> <td>Low</td> <td>Variable</td> <td>Sapling</td> </tr> <tr> <td>Balsam Fir</td> <td>Medium</td> <td>Variable</td> <td>Pole</td> </tr> </tbody> </table>		Sub-Canopy Species	Density	Avg. Height	Size	Tag Alder	Medium	Variable	Tall Shrub	Quaking Aspen	Low	Variable	Sapling	Balsam Fir	Medium	Variable	Pole									
Canopy Species	% Cover	Size Class	DBH	Age																																							
Balsam Fir	2	Pole	7																																								
Quaking Aspen	98	Log	14	88																																							
Sub-Canopy Species	Density	Avg. Height	Size																																								
Tag Alder	Medium	Variable	Tall Shrub																																								
Quaking Aspen	Low	Variable	Sapling																																								
Balsam Fir	Medium	Variable	Pole																																								
59	622 - Lowland Shrub	Nonstocked	1.6			No																																					
60	6111 - Lowland Balsam Poplar	Sapling Well	17.0	34		N/A	A mix of bam, aspen and balsam. Nice regeneration.																																				
<table border="1"> <thead> <tr> <th>Canopy Species</th> <th>% Cover</th> <th>Size Class</th> <th>DBH</th> <th>Age</th> </tr> </thead> <tbody> <tr> <td>Balsam Poplar</td> <td>45</td> <td>Sapling</td> <td>2</td> <td></td> </tr> <tr> <td>Balsam Fir</td> <td>5</td> <td>Sapling</td> <td>2</td> <td></td> </tr> <tr> <td>Quaking Aspen</td> <td>50</td> <td>Sapling</td> <td>2</td> <td>34</td> </tr> </tbody> </table>		Canopy Species	% Cover	Size Class	DBH	Age	Balsam Poplar	45	Sapling	2		Balsam Fir	5	Sapling	2		Quaking Aspen	50	Sapling	2	34	<table border="1"> <thead> <tr> <th>Sub-Canopy Species</th> <th>Density</th> <th>Avg. Height</th> <th>Size</th> </tr> </thead> <tbody> <tr> <td>Balsam Fir</td> <td>Medium</td> <td>Variable</td> <td>Sapling</td> </tr> <tr> <td>Quaking Aspen</td> <td>Medium</td> <td>Variable</td> <td>Sapling</td> </tr> <tr> <td>Balsam Poplar</td> <td>Medium</td> <td>Variable</td> <td>Sapling</td> </tr> </tbody> </table>		Sub-Canopy Species	Density	Avg. Height	Size	Balsam Fir	Medium	Variable	Sapling	Quaking Aspen	Medium	Variable	Sapling	Balsam Poplar	Medium	Variable	Sapling				
Canopy Species	% Cover	Size Class	DBH	Age																																							
Balsam Poplar	45	Sapling	2																																								
Balsam Fir	5	Sapling	2																																								
Quaking Aspen	50	Sapling	2	34																																							
Sub-Canopy Species	Density	Avg. Height	Size																																								
Balsam Fir	Medium	Variable	Sapling																																								
Quaking Aspen	Medium	Variable	Sapling																																								
Balsam Poplar	Medium	Variable	Sapling																																								



Stand	Level 4 Cover Type	Size Density	Acres	Stand Age	BA Range	Managed Site	General Comments																																											
62	6119 - Mixed Lowland Deciduous Forest	Poletimber Poor	28.7	97		N/A	Canopy species are of poor quality and sparse. Understory is very thick with balsam fir and black ash. I noticed a couple of red maple here and there that are huge... 20"+ dbh.																																											
<table border="1"> <thead> <tr> <th>Canopy Species</th> <th>% Cover</th> <th>Size Class</th> <th>DBH</th> <th>Age</th> </tr> </thead> <tbody> <tr> <td>Paper Birch</td> <td>25</td> <td>Pole</td> <td>8</td> <td></td> </tr> <tr> <td>Balsam Poplar</td> <td>20</td> <td>Pole</td> <td>8</td> <td></td> </tr> <tr> <td>Balsam Fir</td> <td>10</td> <td>Pole/Sapling</td> <td>5</td> <td>79</td> </tr> <tr> <td>Red Maple</td> <td>18</td> <td>Pole</td> <td>8</td> <td>97</td> </tr> <tr> <td>Black Ash</td> <td>27</td> <td>Pole</td> <td>8</td> <td>97</td> </tr> </tbody> </table>		Canopy Species	% Cover	Size Class	DBH	Age	Paper Birch	25	Pole	8		Balsam Poplar	20	Pole	8		Balsam Fir	10	Pole/Sapling	5	79	Red Maple	18	Pole	8	97	Black Ash	27	Pole	8	97	<table border="1"> <thead> <tr> <th>Sub-Canopy Species</th> <th>Density</th> <th>Avg. Height</th> <th>Size</th> </tr> </thead> <tbody> <tr> <td>Black Ash</td> <td>High</td> <td>Variable</td> <td>Sapling</td> </tr> <tr> <td>Tag Alder</td> <td>Low</td> <td>Variable</td> <td>Tall Shrub</td> </tr> <tr> <td>Balsam Fir</td> <td>Full</td> <td>Variable</td> <td>Sapling</td> </tr> </tbody> </table>		Sub-Canopy Species	Density	Avg. Height	Size	Black Ash	High	Variable	Sapling	Tag Alder	Low	Variable	Tall Shrub	Balsam Fir	Full	Variable	Sapling	
Canopy Species	% Cover	Size Class	DBH	Age																																														
Paper Birch	25	Pole	8																																															
Balsam Poplar	20	Pole	8																																															
Balsam Fir	10	Pole/Sapling	5	79																																														
Red Maple	18	Pole	8	97																																														
Black Ash	27	Pole	8	97																																														
Sub-Canopy Species	Density	Avg. Height	Size																																															
Black Ash	High	Variable	Sapling																																															
Tag Alder	Low	Variable	Tall Shrub																																															
Balsam Fir	Full	Variable	Sapling																																															
63	613 - Lowland Mixed Forest	Poletimber Well	19.5	122	81-110	N/A	Stand looks like a mix of species. The cedar canopy is more open here allowing for mix of deciduous trees and spruce, fir.																																											
64	6239 - Mixed Emergent Wetland	Nonstocked	4.8	0	Unspecified	No	The beavers flooded this area and killed the trees.																																											
65	6224 - Treed Bog	Nonstocked	5.9	0	Unspecified	No																																												
66	6229 - Mixed lowland shrub	Nonstocked	3.7	0	Unspecified	No																																												
67	6229 - Mixed lowland shrub	Nonstocked	2.7	0	Unspecified	No																																												
68	6229 - Mixed lowland shrub	Nonstocked	2.7	0	Unspecified	No																																												
69	611 - Lowland Deciduous Forest	Poletimber Medium	9.3	122	51-80	N/A	Stand of poorer quality ash with mixed conifers. Same as adjacent compartment.																																											