



Compartment Review Presentation

Sault Ste. Marie Forest Management Unit

Compartment 45060

Entry Year 2023

Acreage: 1,754

County Chippewa

Management Area: Gogomain

Stand Examiner: Jeff Wise

Legal Description:

T43N R2E Sec 9, 10, 11, 14, 15, 16

Identified Planning Goals:

This block, acquired in 2006, will be maintained as deer yard with possible cedar treatments in the future. There is very little upland to manage but treatments will be prescribed as needed for habitat and silvicultural management.

Soil and topography:

Kalkaska-Rubicon well drained sandy soil west on the ridge of the Gogomain swamp. Markey-Dawson poorly drained muck down off the ridge in the swamp.

Ownership Patterns, Development, and Land Use in and Around the Compartment:

Private land on the south west side, very little upland with camps, and vacant property. All sides are surrounded by vast lowland conifer swamp referred to as the Gogomain Swamp. The south boundary is State land. Hunting and trapping are the primary uses.

Unique Natural Features:

The Gogomain ridge is a steep ridge separating upland sand plains and lowland cedar. It extends for approx ten miles in a prominent north west - south east line. The rich conifer swamp has the potential for many T & E species. MNFI is consulted before any management is prescribed.

Archeological, Historical, and Cultural Features:

Nothing known at this time.

Special Management Designations or Considerations:

Deer yard, SCA

Watershed and Fisheries Considerations:

The South and West Branches of the Gogomain River, warm transitional streams, are adjacent to this compartment. No treatments are scheduled near these waterbodies, so Fisheries has no concerns at this time.

Wildlife Habitat Considerations:

This compartment is part of the Gogomain Management Area where featured wildlife species include black bear, snowshoe hare, and white-tailed deer. It is the northern-most of 3 compartments containing the state forest ownership in the Gogomain swamp. It is primarily composed of lowland conifer swamp on muck soils where cedar is dominant. Other common species include black spruce, tamarack, and scattered white pine. Red maple, ash, and lowland poplar are also present in varying abundance. This swamp is a rich conifer swamp natural community type, and is the largest example this community type in the state according to the MNFI. Most of the compartment is part of an associated Environmental Reference Area. A number of rare species are associated with the swamp. A number of strips of smaller, younger cedar mixed with other lowland conifers exist on the far west side; strips continue on private land to the west and are the result of historic timber production activities. This compartment and the other two were purchased as part of the deer range improvement program. Wildlife objectives are to maintain the integrity of this natural community type, protect the rare species, present, and maintain the cover present for wintering deer. Most or all of the compartment will be left to allow natural processes to occur and promote these values over the entry cycle.

Mineral Resource and Development Concerns and/or Restrictions

No known potential exists for commercial oil & gas production in this part of the state, and there is no known metallic mineral potential in this area. The nearest active sand/gravel pit is just over two miles to the east, but potential for sand & gravel within the compartment appears to be limited. No other known mineral potential exists in this area. The State does

not own much of the mineral rights within the compartment and may or may not own the rights to the non-metallic minerals depending on deed language. Because the mineral estate is the dominant estate, reasonable access to the surface must be provided to private owners if they choose to explore or develop their mineral rights.

Vehicle Access:

None

Survey Needs:

Possibly ownership in Sections 3 and 4 if treatment goes ahead.

Recreational Facilities and Opportunities:

None

Fire Protection:

There are no roads or water near the compartment. Munuscong Bay is only two miles north, however, it is several miles to access the bay from Dan's resort.

Additional Compartment Information:

Possible treatments in the east portion if a road is ever improved into the compartment from the south.

The following reports from the Inventory are attached:

- Total Acres by Cover Type and Age Class**
- Cover Type by Harvest Method**
- Proposed Treatments – No Limiting Factors**
- Proposed Treatments – With Limiting Factors**
- Stand Details (Forested and Nonforested)**
- Dedicated and Proposed Special Conservation Areas**
- Site Condition Details**

The following information is displayed, where pertinent, on the attached compartment maps:

- Base feature information, stand boundaries, cover types, and numbers**
- Proposed treatments**
- Site condition boundaries**
- Details on the road access system**

Cover Type & Treatments Map

Compartment: 60
 T43N,R02E, Sec: 9-11, 14-16
 County: Chippewa
 Unit: Sault Ste. Marie
 Mgmt Area: Gogomain
 YOY: 2023
 Acres: 1754.5 GIS Calculated
 Examiner: Jeff Wise
 Map Revised: 1/28/2022
 Map Phase: Post Review

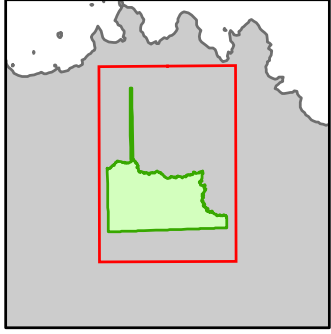

- Miris Corners
- + Remonumented Section Corners
- - - Counties
- DNR - Secondary Forest Road
- == DNR - Forest Access Route
- Federal / State / County - Paved Road
- - Private - Dirt / Gravel Road
- Lake/Pond
- Perennial River
- Lakes and Rivers
- Compartment Boundary
- - - Treatments with Site Conditions
- - - Other Treatment - See Comments
- 411 - Northern Hardwood
- 413 - Aspen
- 423 - Other Upland Conifers
- 611 - Lowland Deciduous Forest
- 612 - Lowland Coniferous Forest
- 613 - Lowland Mixed Forest
- 622 - Lowland Shrub
- 623 - Emergent Wetland

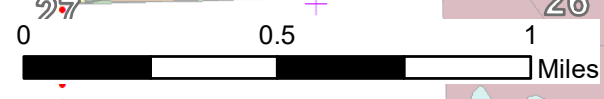
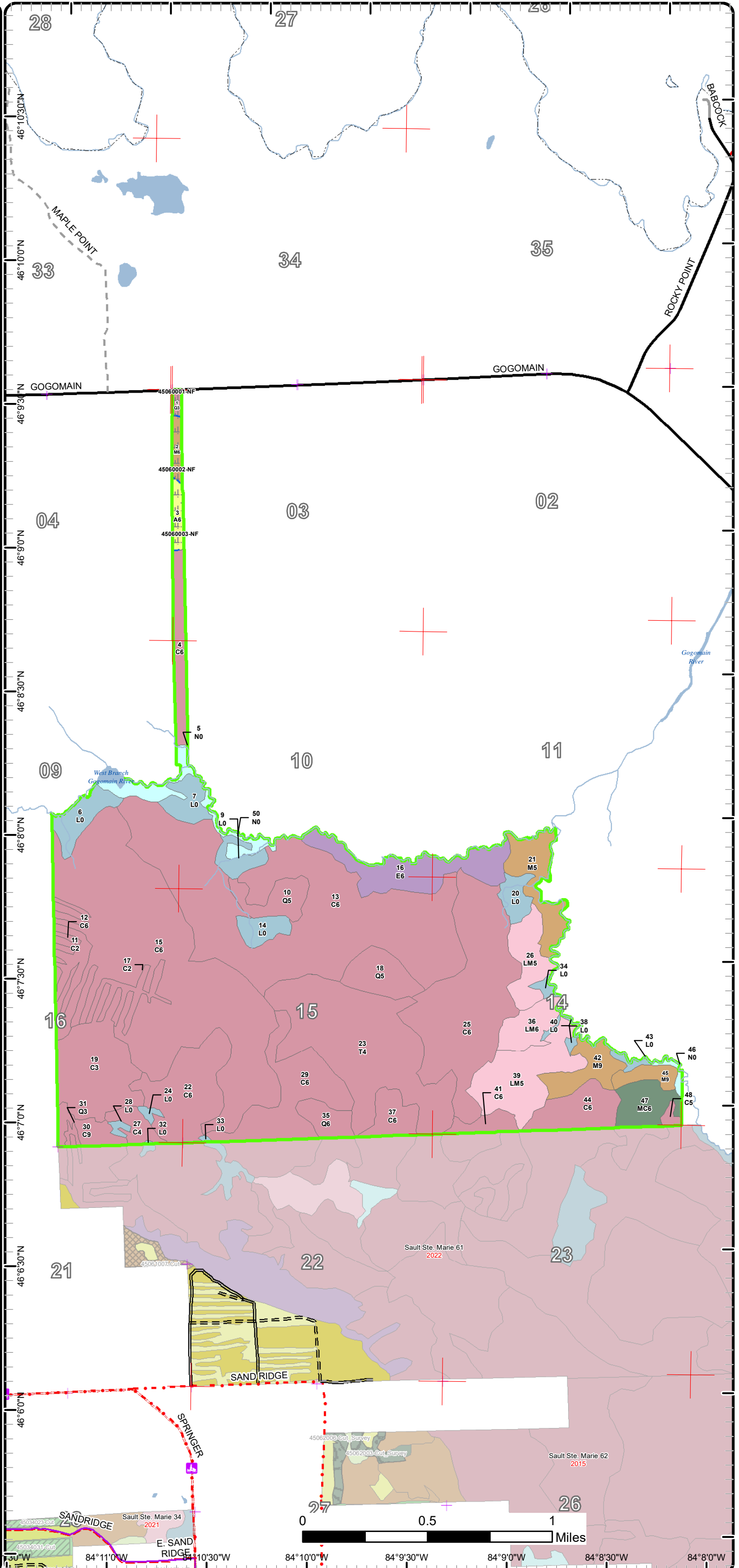

84°11'0"W 84°10'30"W 84°10'0"W 84°9'30"W 84°9'0"W 84°8'30"W 84°8'0"W

Cover Type & Treatments Map

Compartment: 60
 T43N,R02E, Sec: 9-11, 14-16
 County: Chippewa
 Unit: Sault Ste. Marie
 Mgmt Area: Gogomain
 YOE: 2023
 Acres: 1754.5 GIS Calculated
 Examiner: Jeff Wise
 Map Revised: 1/28/2022
 Map Phase: Post Review

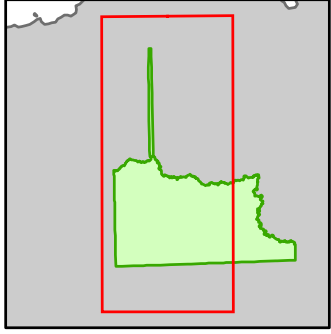

- Miris Corners
- + Remonumented Section Corners
- Counties
- DNR - Secondary Forest Road
- DNR - Forest Access Route
- Federal / State / County - Paved Road
- Private - Dirt / Gravel Road
- Lake/Pond
- Perennial River
- Lakes and Rivers
- Compartment Boundary
- Treatments with Site Conditions
- Other Treatment - See Comments
- 411 - Northern Hardwood
- 413 - Aspen
- 611 - Lowland Deciduous Forest
- 612 - Lowland Coniferous Forest
- 613 - Lowland Mixed Forest
- 622 - Lowland Shrub
- 623 - Emergent Wetland

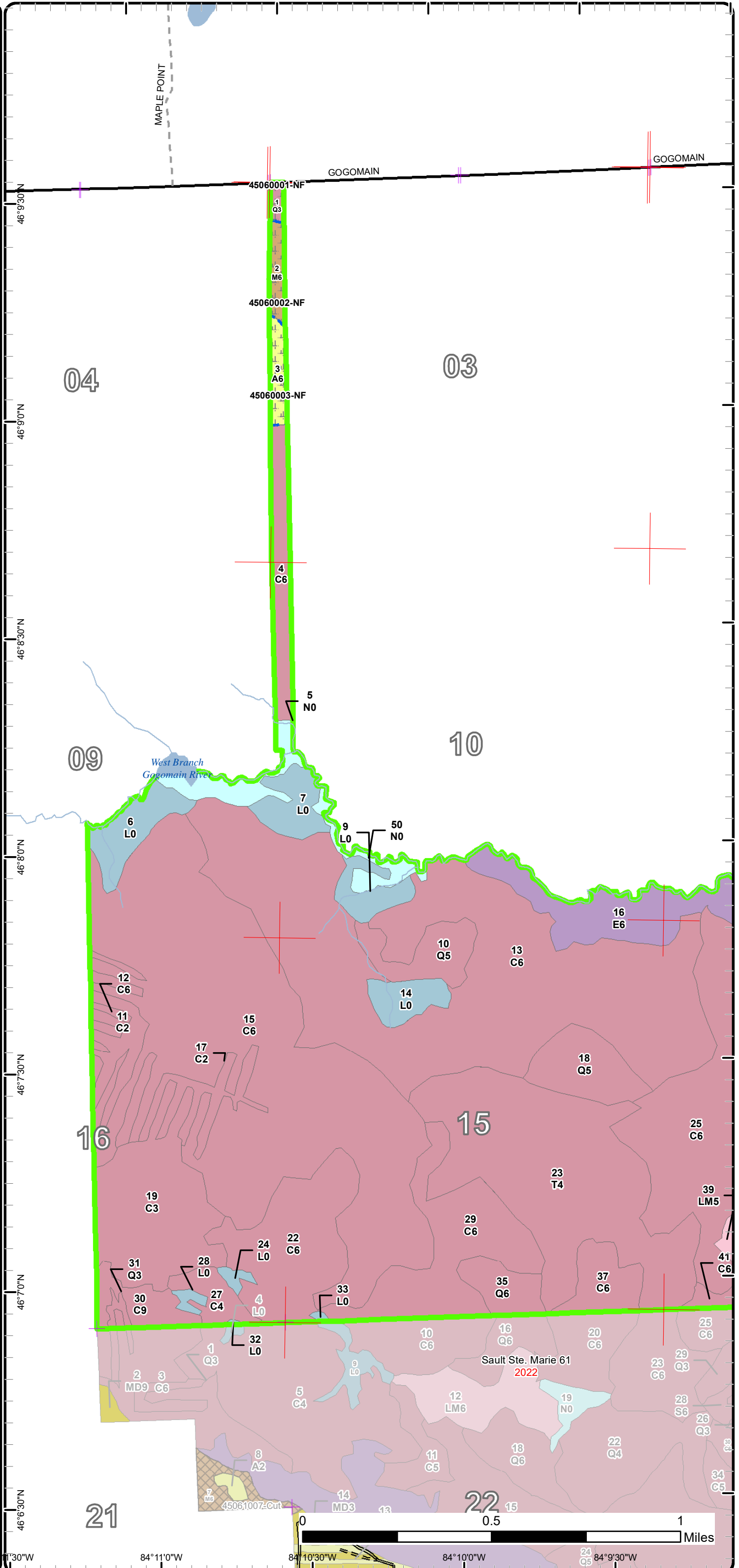

46°30'N
84°11'0"W
84°10'30"W
84°10'0"W
84°9'30"W

Cover Type & Treatments Map

Compartment: 60
 T43N,R02E, Sec: 9-11, 14-16
 County: Chippewa
 Unit: Sault Ste. Marie
 Mgmt Area: Gogomain
 YOE: 2023
 Acres: 1754.5 GIS Calculated
 Examiner: Jeff Wise
 Map Revised: 1/28/2022
 Map Phase: Post Review

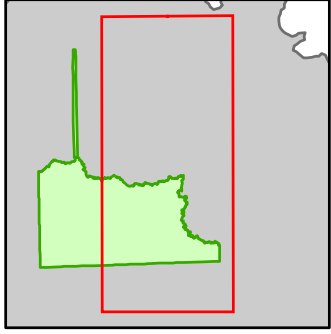

- Miris Corners
- + Remonumented Section Corners
- Counties
- Federal / State / County - Paved Road
- Perennial River
- Lakes and Rivers
- Compartment Boundary
- 411 - Northern Hardwood
- 423 - Other Upland Conifers
- 611 - Lowland Deciduous Forest
- 612 - Lowland Coniferous Forest
- 613 - Lowland Mixed Forest
- 622 - Lowland Shrub
- 623 - Emergent Wetland

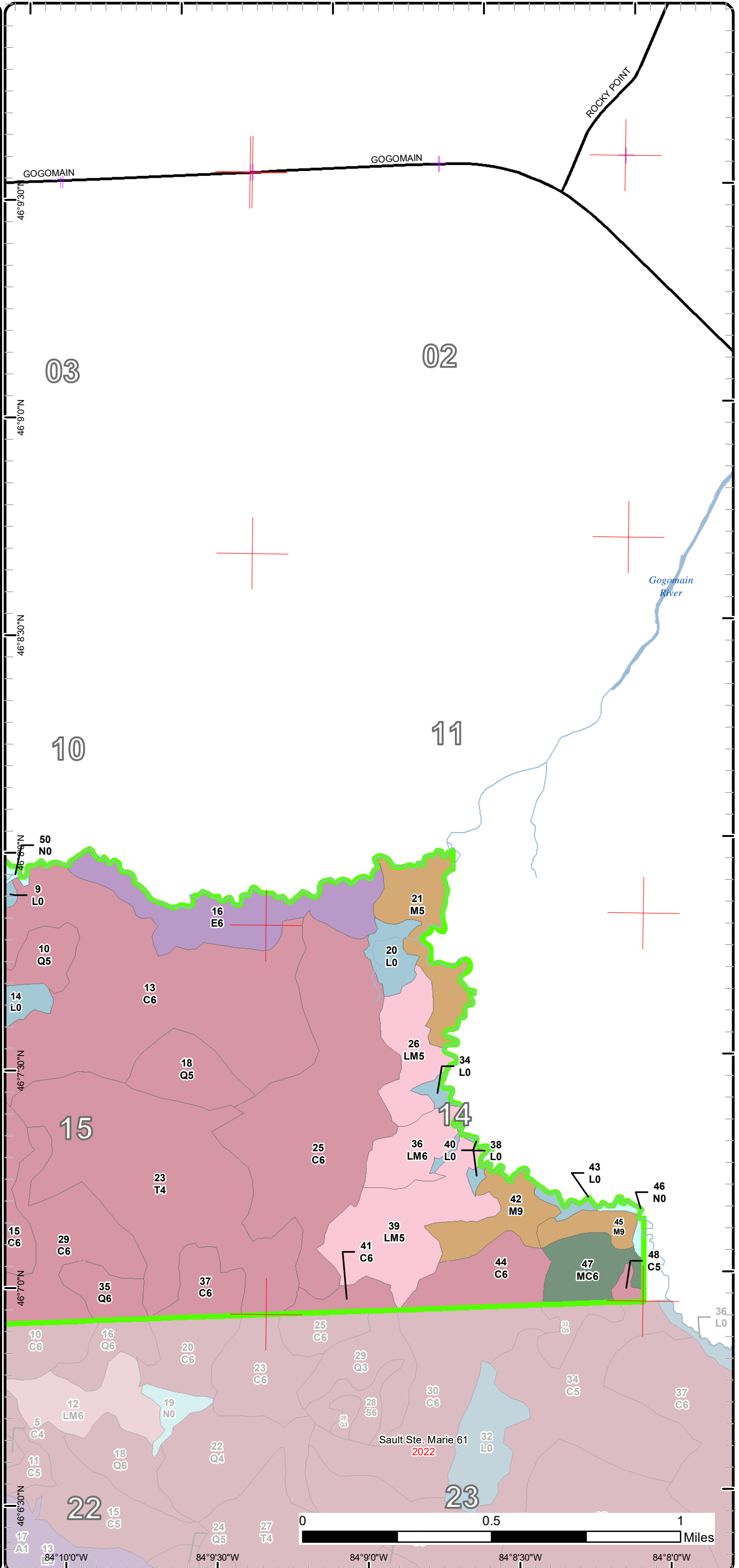

Sault Ste. Marie 61
2022

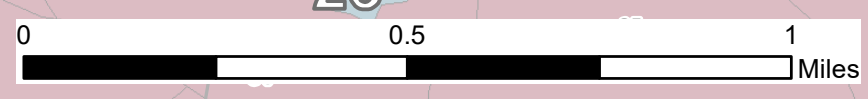

Stand Boundary Map

Compartment: 60
 T43N,R02E, Sec: 9-11, 14-16
 County: Chippewa
 Unit: Sault Ste. Marie
 Mgmt Area: Gogomain
 YOE: 2023
 Acres: 1754.5 GIS Calculated
 Examiner: Jeff Wise
 Map Revised: 1/28/2022
 Map Phase: Post Review

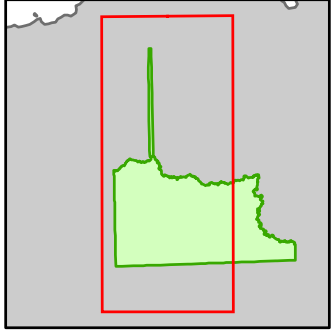

- Miris Corners
- + Remonumented Section Corners
- Counties
- DNR - Secondary Forest Road
- DNR - Forest Access Route
- Federal / State / County - Paved Road
- Private - Dirt / Gravel Road
- Lake/Pond
- Perennial River
- Lakes and Rivers
- Compartment Boundary
- Stand Boundaries
- 411 - Northern Hardwood
- 413 - Aspen
- 611 - Lowland Deciduous Forest
- 612 - Lowland Coniferous Forest
- 613 - Lowland Mixed Forest
- 622 - Lowland Shrub
- 623 - Emergent Wetland

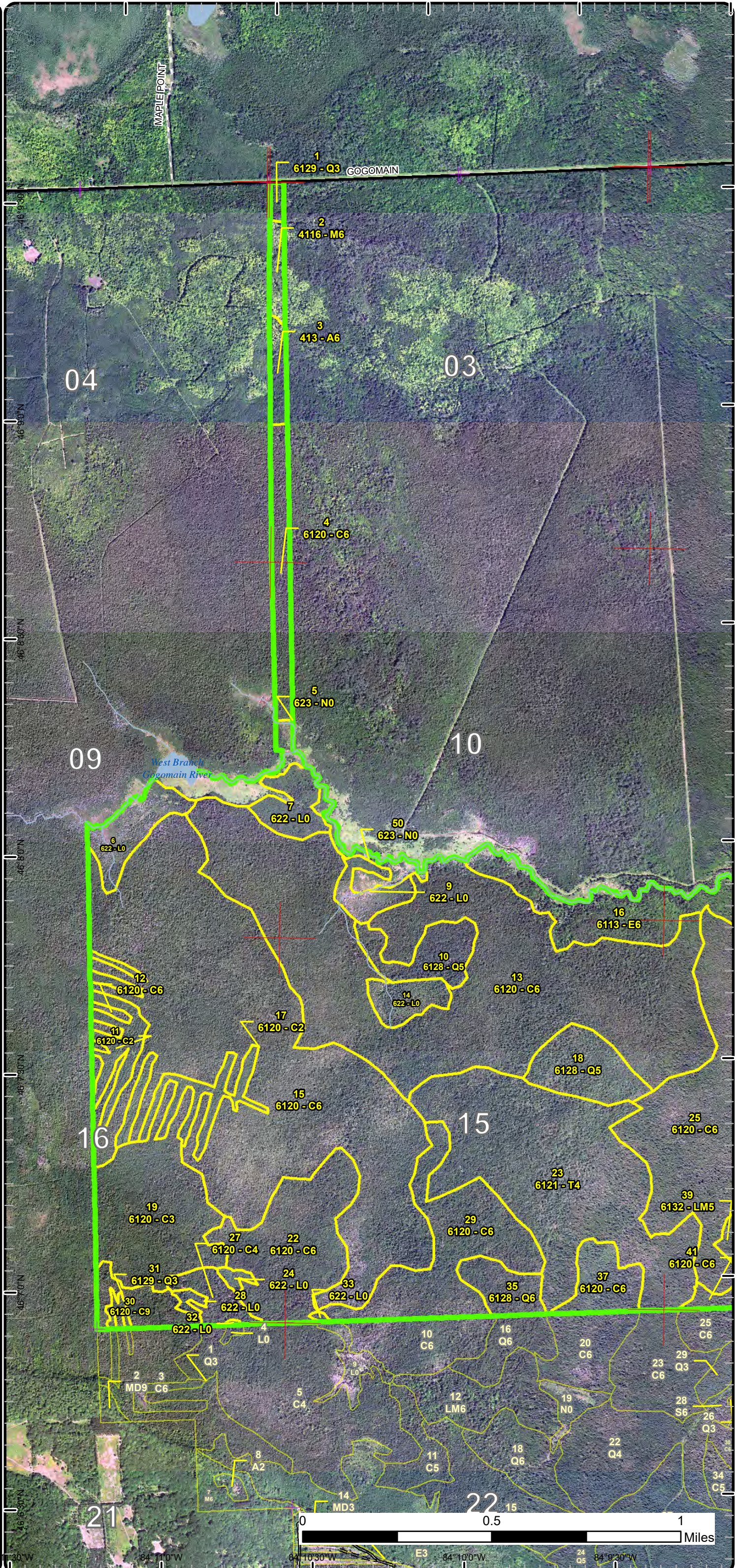

Stand Boundary Map

Compartment: 60
 T43N,R02E, Sec: 9-11, 14-16
 County: Chippewa
 Unit: Sault Ste. Marie
 Mgmt Area: Gogomain
 YOE: 2023
 Acres: 1754.5 GIS Calculated
 Examiner: Jeff Wise
 Map Revised: 1/28/2022
 Map Phase: Post Review

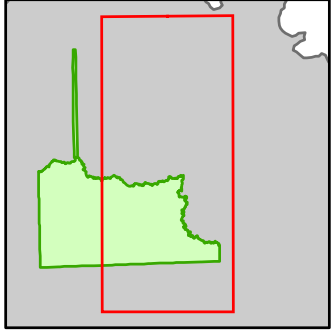

- Miris Corners
- + Remonumented Section Corners
- Counties
- Federal / State / County - Paved Road
- Perennial River
- Lakes and Rivers
- Compartment Boundary
- Stand Boundaries
- 411 - Northern Hardwood
- 423 - Other Upland Conifers
- 611 - Lowland Deciduous Forest
- 612 - Lowland Coniferous Forest
- 613 - Lowland Mixed Forest
- 622 - Lowland Shrub
- 623 - Emergent Wetland

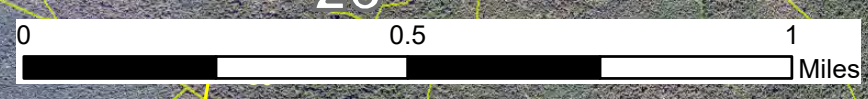
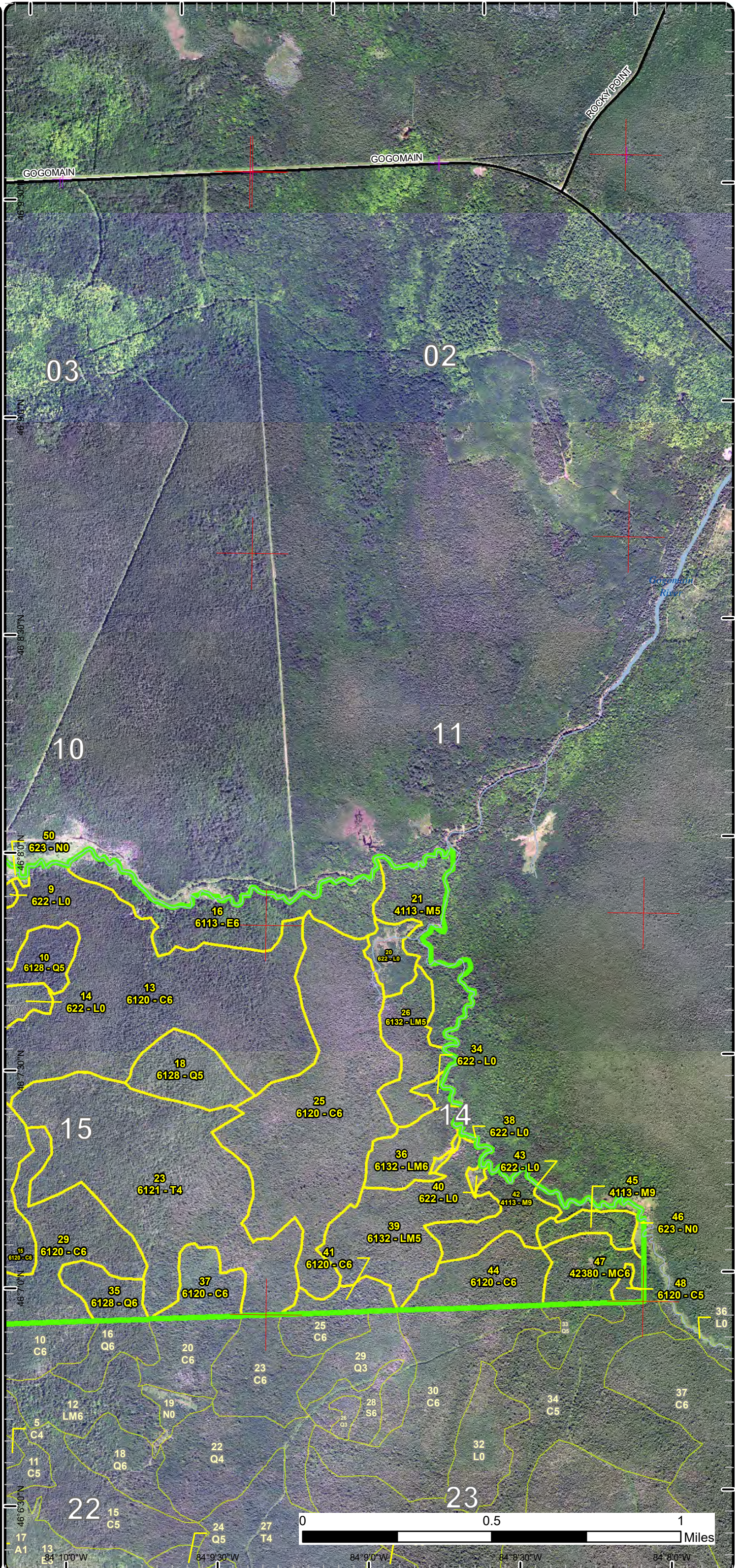

84°10'0"W 84°9'30"W 84°9'0"W 84°8'30"W 84°8'0"W

Special Conservation Areas

Compartment: 60
 T43N,R02E, Sec: 9-11, 14-16
 County: Chippewa
 Unit: Sault Ste. Marie
 Mgmt Area: Gogomain
 YOE: 2023
 Acres: 1754.5 GIS Calculated
 Examiner: Jeff Wise
 Map Revised: 1/28/2022
 Map Phase: Post Review

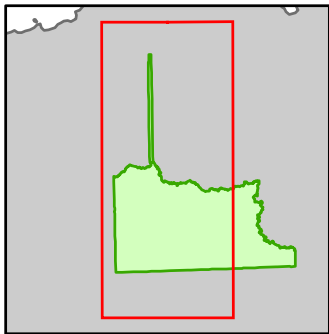

- Miris Corners
- + Remonumented Section Corners
- Counties
- DNR - Secondary Forest Road
- DNR - Forest Access Route
- Federal / State / County - Paved Road
- Private - Dirt / Gravel Road
- Lake/Pond
- Perennial River
- Lakes and Rivers
- Compartment Boundary
- Available w/ Constraints
- 2!: Survey needed
- Unavailable
- 3A: Conservation Values incompatible with harvest at this time
- Stand Boundaries
- Ecological Reference Areas
- Forest Habitat Core Interior
- Deer Winter Range

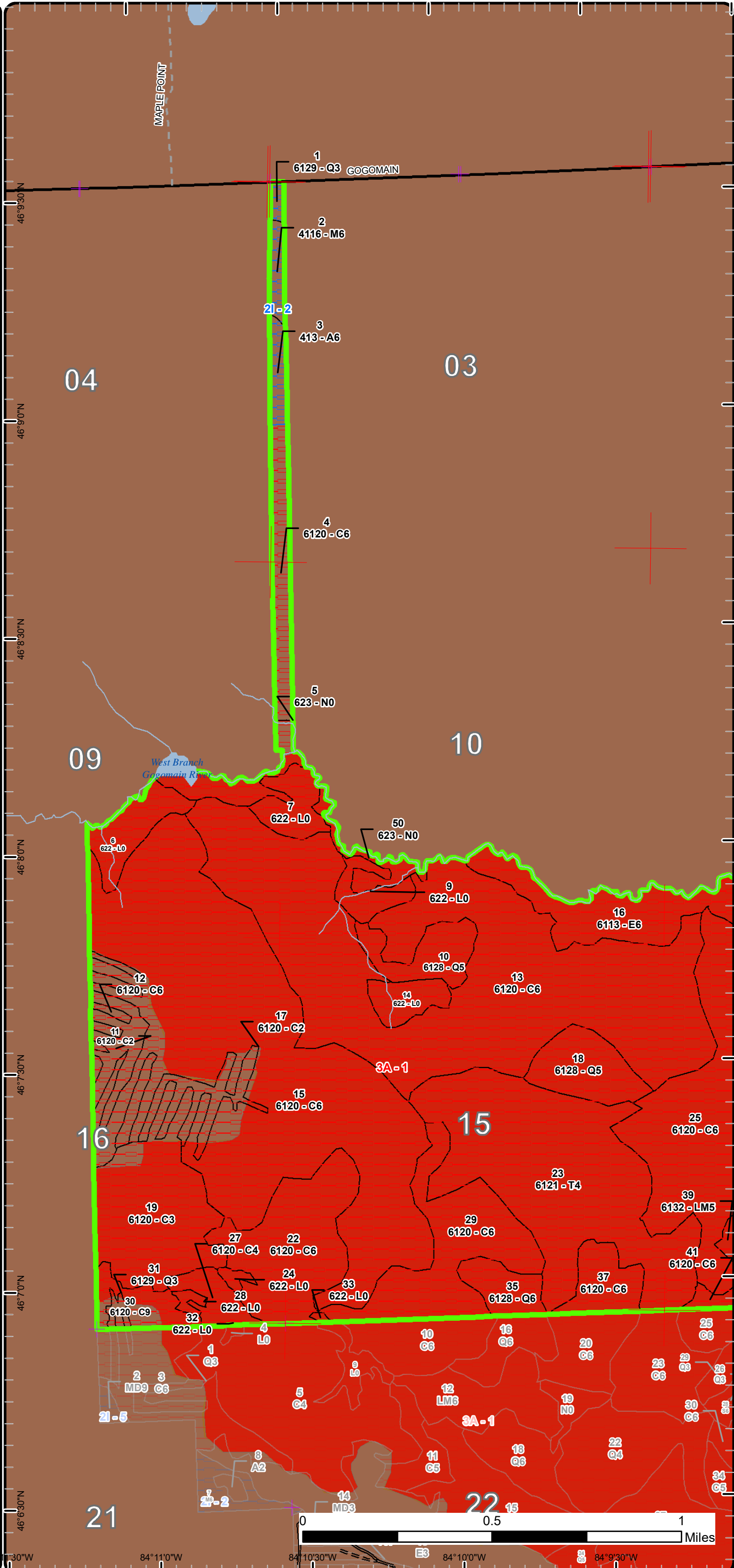

Special Conservation Areas

Compartment: 60
 T43N,R02E, Sec: 9-11, 14-16
 County: Chippewa
 Unit: Sault Ste. Marie
 Mgmt Area: Gogomain
 YOE: 2023
 Acres: 1754.5 GIS Calculated
 Examiner: Jeff Wise
 Map Revised: 1/28/2022
 Map Phase: Post Review

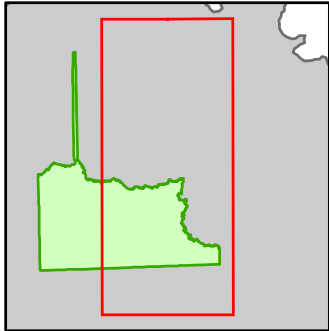

- Miris Corners
- + Remonumented Section Corners
- Counties
- Federal / State / County - Paved Road
- Perennial River
- Lakes and Rivers
- Compartment Boundary
- Unavailable
- 3A: Conservation Values incompatible with harvest at this time
- Stand Boundaries
- Ecological Reference Areas
- Forest Habitat Core Interior
- Deer Winter Range

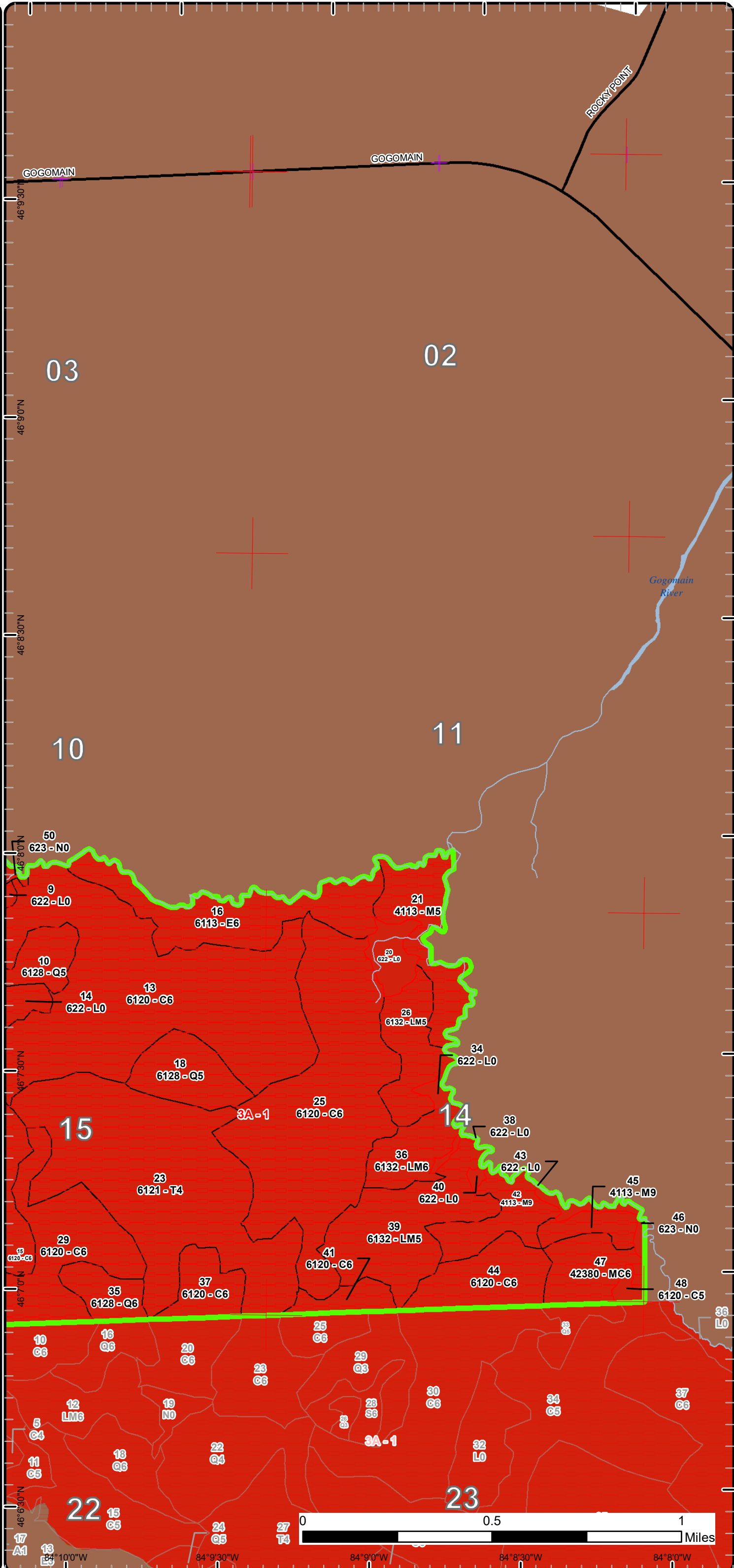

Report 1 – Total Acres by Cover Type and Age Class



Age Class

| | Non-Forest | 0-9 | 10-19 | 20-29 | 30-39 | 40-49 | 50-59 | 60-69 | 70-79 | 80-89 | 90-99 | 100-109 | 110-119 | 120-129 | 130-139 | 140-149 | 150+ | Unnever-Aged | Total |
|----------------------|------------|----------|----------|----------|----------|-----------|------------|------------|-----------|------------|------------|-----------|-----------|------------|----------|----------|----------|--------------|-------------|
| Aspen | 0 | 0 | 0 | 0 | 0 | 8 | 0 | 0 | 0 | 0 | 0 | 0 | 0 | 0 | 0 | 0 | 0 | 0 | 8 |
| Cedar | 0 | 0 | 0 | 0 | 0 | 0 | 105 | 72 | 0 | 170 | 322 | 56 | 89 | 319 | 3 | 0 | 0 | 0 | 1136 |
| Lowland Conifers | 0 | 0 | 0 | 0 | 2 | 2 | 0 | 0 | 0 | 0 | 64 | 0 | 0 | 0 | 0 | 0 | 0 | 0 | 68 |
| Lowland Deciduous | 0 | 0 | 0 | 0 | 0 | 0 | 0 | 0 | 57 | 0 | 0 | 0 | 0 | 0 | 0 | 0 | 0 | 0 | 57 |
| Lowland Mixed Forest | 0 | 0 | 0 | 0 | 0 | 0 | 51 | 0 | 0 | 60 | 0 | 0 | 0 | 0 | 0 | 0 | 0 | 0 | 111 |
| Lowland Shrub | 88 | 0 | 0 | 0 | 0 | 0 | 0 | 0 | 0 | 0 | 0 | 0 | 0 | 0 | 0 | 0 | 0 | 0 | 88 |
| Marsh | 30 | 0 | 0 | 0 | 0 | 0 | 0 | 0 | 0 | 0 | 0 | 0 | 0 | 0 | 0 | 0 | 0 | 0 | 30 |
| Northern Hardwood | 0 | 0 | 0 | 0 | 0 | 7 | 0 | 35 | 11 | 24 | 0 | 0 | 0 | 0 | 0 | 0 | 0 | 0 | 77 |
| Tamarack | 0 | 0 | 0 | 0 | 0 | 0 | 157 | 0 | 0 | 0 | 0 | 0 | 0 | 0 | 0 | 0 | 0 | 0 | 157 |
| Upland Conifers | 0 | 0 | 0 | 0 | 0 | 24 | 0 | 0 | 0 | 0 | 0 | 0 | 0 | 0 | 0 | 0 | 0 | 0 | 24 |
| Total | 118 | 0 | 0 | 0 | 2 | 41 | 313 | 107 | 68 | 254 | 386 | 56 | 89 | 319 | 3 | 0 | 0 | 0 | 1756 |



Report 2 – Treatment Summary

Sault Ste. Marie Mgt. Unit
Year of Entry: 2023

Acres of Harvest

Compartment 60
Total Compartment Acres: 1,754

Commercial Harvest -
Harvests with Site Condition - 0
Next Step Harvest - 0
Habitat Cut - 0

Proposed and Next Step Treatments by Method

| | Harvest | Site Prep | Planting | Seeding | Burning | Pesticide | Monitoring | Other | Non-Forest Mgt. | Total Acres |
|------------------|----------|-----------|----------|----------|----------|-----------|------------|-----------|-----------------|-------------|
| Current | 0 | 0 | 0 | 0 | 0 | 0 | 0 | 17 | 17 | 17 |
| Next Step | 0 | 0 | 0 | 0 | 0 | 17 | 0 | 0 | 0 | 17 |
| Total | 0 | 0 | 0 | 0 | 0 | 17 | 0 | 17 | 0 | 34 |



| S t a n d | Treatment Name | Acres | Stand CoverType | Size Density | Stand Age | BA Range | Treatment Type | Treatment Method | Cover Type Objective | Age Structure | Habitat Cut |
|-----------------------|----------------|-------|-----------------|--------------|-----------|----------|----------------|------------------|----------------------|---------------|-------------|
|-----------------------|----------------|-------|-----------------|--------------|-----------|----------|----------------|------------------|----------------------|---------------|-------------|

Approved Treatments:

| | | | | | | | | | | | |
|--|--------------------|-----|--|-----------------|----|-------------|--------------|-----------------|---------------------------------|-----------|----|
| 1 | 45060001-NF | 2.4 | 6129 - Mixed Coniferous Lowland Forest | Sapling Well | 43 | Unspecified | NonForestMgt | Other - Specify | 612 - Lowland Coniferous Forest | Even-Aged | No |
| <p><u>Prescription Specs:</u> It was decided at compartment review that just a patch would be cut through these stands and would extend south through this strip of state owned land.</p> <p><u>Next Step Treatments:</u> Monitoring, Natural Regen (Intermediate)</p> <p><u>Acceptable Regen:</u></p> <p><u>Other Comment:</u></p> <p><u>Site Condition</u> Survey Needed</p> <p><u>Proposed Start Date:</u> 10/1 /2022</p> | | | | | | | | | | | |
| 2 | 45060002-NF | 6.7 | 4116 - Mixed N. Hardwood - Aspen | Poletimber Well | 43 | 51-80 | NonForestMgt | Other - Specify | 4319 - Mixed Upland Forest | Even-Aged | No |
| <p><u>Prescription Specs:</u> It was decided at compartment review that just a patch would be cut through these stands and would extend south through this strip of state owned land.</p> <p><u>Next Step Treatments:</u> Monitoring, Natural Regen (Re-Inventory)</p> <p><u>Acceptable Regen:</u></p> <p><u>Other Comment:</u></p> <p><u>Site Condition</u> Survey Needed</p> <p><u>Proposed Start Date:</u> 10/1 /2022</p> | | | | | | | | | | | |
| 3 | 45060003-NF | 7.8 | 413 - Aspen | Poletimber Well | 43 | Unspecified | NonForestMgt | Other - Specify | 4319 - Mixed Upland Forest | Even-Aged | No |
| <p><u>Prescription Specs:</u> It was decided at compartment review that just a patch would be cut through these stands and would extend south through this strip of state owned land.</p> <p><u>Next Step Treatments:</u> Monitoring, Natural Regen (Intermediate)</p> <p><u>Acceptable Regen:</u></p> <p><u>Other Comment:</u></p> <p><u>Site Condition</u> Survey Needed</p> <p><u>Proposed Start Date:</u> 10/1 /2022</p> | | | | | | | | | | | |

Total Treatment Acreage Proposed: 16.9

Report 4 – Site Conditions

Sault Ste. Marie Mgt. Unit

Jeff Wise : Examiner

Compartment: 60

Year of Entry: 2023

Availability for Management

| | | | |
|-------|-----------|-----------------------|---------------|
| Total | Acres | Acres Avail | Acres |
| Acres | Available | With Condition | Not Available |

Dominant Site Conditions

2I 3A

| 8 | 0 | 8 | 0 | Aspen | 8 | |
|-------|----|-----------|-------|----------------------|-----------|-------|
| 1136 | 3 | 0 | 1133 | Cedar | | 1,133 |
| 68 | 0 | 2 | 66 | Lowland Conifers | 2 | 66 |
| 57 | 0 | 0 | 57 | Lowland Deciduous | | 57 |
| 110 | 0 | 0 | 110 | Lowland Mixed Forest | | 110 |
| 88 | 22 | 0 | 66 | Lowland Shrub | | 66 |
| 29 | 3 | 0 | 26 | Marsh | | 26 |
| 77 | 0 | 7 | 70 | Northern Hardwood | 7 | 70 |
| 157 | 0 | 0 | 157 | Tamarack | | 157 |
| 24 | 0 | 0 | 24 | Upland Conifers | | 24 |
| 1,754 | 29 | 17 | 1,709 | Total Forested Acres | 17 | 1,709 |
| | 2% | 1% | 97% | Relative Percent | | |

**Due to limitations in the current Site Conditions Analysis tool, all nonforested acres are considered available. Future development will enable analysis of nonforested types.*

| Site No. | Dominant Site Cond Availability | Dominant Site Condition | Acres | Other Site Condition | Other Site Condition | Other Site Condition | Other Site Condition |
|---|---------------------------------|---|-------|----------------------|----------------------|----------------------|----------------------|
| 1 | Unavailable | 3A: Conservation Values incompatible with harvest at this time | 1,709 | Unspecified | Unspecified | Unspecified | Unspecified |
| Comments: If road can be improved into these stands, they can be managed. | | | | | | | |
| 2 | Available | 2I: Survey needed | 17 | Unspecified | Unspecified | Unspecified | Unspecified |
| Comments: Survey for treatment and trail road for public access. | | | | | | | |

Mgt. Unit

Compartment: #Type!

Year of Entry:



Report 5 – PROPOSED SPECIAL CONSERVATION AREA* (SCA) DETAILS

* This is a partial list of SCAs for this compartment. Not included are those areas identified under other Department initiatives (Natural Rivers, Deer Wintering Areas, etc.). Those will be identified in separate, future map and report products.

| SCA Name | SCA Category | Detail Type | Recommendation | Acres |
|----------|--------------|-------------|----------------|-------|
|----------|--------------|-------------|----------------|-------|

Comments



Report 6 – EXISTING SPECIAL CONSERVATION AREA DETAILS

* This is a list of SCA's for this compartment along with a 1/4 mile buffer surrounding the compartment. Refer to the Special Conservation Area Map for locations of the below listed Conservation Areas.

ERA = Ecological Reference Area
HCVA = High Conservation Value Area
SCA = Special Conservation Area

| Conservation Area | Type | Description |
|-------------------|----------------------------|--|
| SCA | Habitat Area | An area that provide some specific need for the life cycle of wildlife species, including State Wildlife Areas and Waterfowl Production Areas, deer wintering complexes in lowland conifer communities, grassland openings and savannas. Habitat areas are distinct from critical habitat designated for recovery of endangered or threatened species (such as Kirtland's warbler or piping plover areas) in that they are more general in nature, are not primarily associated with threatened or endangered species, and are not covered by species recovery plans that are developed in cooperation with Federal agencies. |
| ERA | Ecological Reference Areas | Ecological Reference Areas (ERAs) are high quality examples of natural communities that have been identified as Element Occurrences (EOs) by the Michigan Natural Features Inventory (MNFI) within the context of their natural community classification system. Element Occurrences with viability ranks of A (Excellent) or B (Good) and a Global (G) or State (S) element (rarity) ranking of endangered (1), threatened (2), or rare (3) serve as an initial base of ERAs. They may be located upon any ownership in the State. The system is comprised of individual or associations of natural community types that are managed for restoration and maintenance of natural ecological processes and values. The public may submit recommendations for lands as ERAs using the DNR Conservation Area Recommendation Form. |



| Stand | Level 4 Cover Type | Size Density | Acres | Stand Age | BA Range | Managed Site | General Comments | | | | | |
|-------|--|----------------------|---------|-------------|-------------|--------------|---|----------------------|---------|--------------|-----|-----|
| 1 | 6129 - Mixed Coniferous Lowland Forest | Sapling Well | 2.4 | 43 | Unspecified | N/A | Primarily a young cedar stand, however there are a few scattered mature trees. Would need a survey. | | | | | |
| | | | | | | | | Canopy Species | % Cover | Size Class | DBH | Age |
| | | | | | | | | Tamarack | 30 | Sapling | 3 | |
| | | | | | | | | Black Spruce | 30 | Sapling | 2 | |
| | Northern White Cedar | 40 | Sapling | 3 | 43 | | | | | | | |
| | | Sub-Canopy Species | Density | Avg. Height | Size | | | | | | | |
| | | Tag Alder | Low | Variable | Tall Shrub | | | | | | | |
| 2 | 4116 - Mixed N. Hardwood - Aspen | Poletimber Well | 6.7 | 43 | 51-80 | N/A | A private road crosses at the south border with stand 3 | | | | | |
| 3 | 413 - Aspen | Poletimber Well | 7.8 | 43 | Unspecified | N/A | A private road crosses at the north border with stand 2. | | | | | |
| 4 | 6120 - Lowland Cedar | Poletimber Well | 23.8 | 104 | Unspecified | N/A | | | | | | |
| 5 | 623 - Emergent Wetland | Nonstocked | 16.6 | | Unspecified | No | | | | | | |
| 6 | 622 - Lowland Shrub | Nonstocked | 20.0 | | Unspecified | No | | | | | | |
| 7 | 622 - Lowland Shrub | Nonstocked | 16.1 | | Unspecified | No | | | | | | |
| 9 | 622 - Lowland Shrub | Nonstocked | 11.8 | | Unspecified | No | | | | | | |
| 10 | 6128 - Lowland Coniferous, Mixed Deciduous | Poletimber Medium | 20.9 | 94 | Unspecified | N/A | | | | | | |
| 11 | 6120 - Lowland Cedar | Sapling Medium | 20.0 | 58 | Unspecified | N/A | Regen is spotty. Lots of tag alder in the understory. | | | | | |
| | | | | | | | | Canopy Species | % Cover | Size Class | DBH | Age |
| | | | | | | | | Northern White Cedar | 50 | Sapling/Pole | 3 | 58 |
| | | | | | | | | Tamarack | 30 | Sapling | 4 | |
| | Black Spruce | 20 | Sapling | 2 | | | | | | | | |
| | | Sub-Canopy Species | Density | Avg. Height | Size | | | | | | | |
| | | Tag Alder | Medium | Variable | Tall Shrub | | | | | | | |
| 12 | 6120 - Lowland Cedar | Poletimber Well | 4.4 | 117 | Unspecified | N/A | Lots of cedar and black spruce regen. | | | | | |
| | | Canopy Species | % Cover | Size Class | DBH | Age | | | | | | |
| | | Tamarack | 10 | Pole | 8 | | | | | | | |
| | | Black Spruce | 20 | Pole | 7 | | | | | | | |
| | | Northern White Cedar | 70 | Pole | 8 | 117 | | | | | | |



| Stand | Level 4 Cover Type | Size Density | Acres | Stand Age | BA Range | Managed Site | General Comments | | | | | | | | | | | | | | | | | | | | | | | | | | | | | | | | | | | | | |
|---|--|-------------------|------------|------------|-------------|--------------|---|----|--------------|---|----|----------------------|----|--------------|---|-----|--|----|--------------------|---------|-------------|---|----------------------|--------------------|----------|-------------|--|----------------------|--------------------|----------|-------------|--------|----------------------|---------|----------|---------|------------|--------|----------|---------|--|--|--|--|
| 13 | 6120 - Lowland Cedar | Poletimber Well | 303.0 | 128 | Unspecified | N/A | Stand runs along the south side of the gogomain river. This stand differs from adjacent stands because of the larger white pine throughout the stand. | | | | | | | | | | | | | | | | | | | | | | | | | | | | | | | | | | | | | |
| <table border="1"> <thead> <tr> <th>Canopy Species</th> <th>% Cover</th> <th>Size Class</th> <th>DBH</th> <th>Age</th> </tr> </thead> <tbody> <tr> <td>Tamarack</td> <td>3</td> <td>Pole</td> <td>7</td> <td></td> </tr> <tr> <td>Northern White Cedar</td> <td>75</td> <td>Pole</td> <td>7</td> <td>128</td> </tr> <tr> <td>White Pine</td> <td>20</td> <td>Log/Pole</td> <td>14</td> <td></td> </tr> <tr> <td>Balsam Fir</td> <td>2</td> <td>Pole/Sapling</td> <td>5</td> <td></td> </tr> </tbody> </table> | | Canopy Species | % Cover | Size Class | DBH | Age | Tamarack | 3 | Pole | 7 | | Northern White Cedar | 75 | Pole | 7 | 128 | White Pine | 20 | Log/Pole | 14 | | Balsam Fir | 2 | Pole/Sapling | 5 | | <table border="1"> <thead> <tr> <th>Sub-Canopy Species</th> <th>Density</th> <th>Avg. Height</th> <th>Size</th> </tr> </thead> <tbody> <tr> <td>Northern White Cedar</td> <td>Low</td> <td>Variable</td> <td>Sapling</td> </tr> </tbody> </table> | | Sub-Canopy Species | Density | Avg. Height | Size | Northern White Cedar | Low | Variable | Sapling | | | | | | | | |
| Canopy Species | % Cover | Size Class | DBH | Age | | | | | | | | | | | | | | | | | | | | | | | | | | | | | | | | | | | | | | | | |
| Tamarack | 3 | Pole | 7 | | | | | | | | | | | | | | | | | | | | | | | | | | | | | | | | | | | | | | | | | |
| Northern White Cedar | 75 | Pole | 7 | 128 | | | | | | | | | | | | | | | | | | | | | | | | | | | | | | | | | | | | | | | | |
| White Pine | 20 | Log/Pole | 14 | | | | | | | | | | | | | | | | | | | | | | | | | | | | | | | | | | | | | | | | | |
| Balsam Fir | 2 | Pole/Sapling | 5 | | | | | | | | | | | | | | | | | | | | | | | | | | | | | | | | | | | | | | | | | |
| Sub-Canopy Species | Density | Avg. Height | Size | | | | | | | | | | | | | | | | | | | | | | | | | | | | | | | | | | | | | | | | | |
| Northern White Cedar | Low | Variable | Sapling | | | | | | | | | | | | | | | | | | | | | | | | | | | | | | | | | | | | | | | | | |
| 14 | 622 - Lowland Shrub | Nonstocked | 12.7 | | Unspecified | No | | | | | | | | | | | | | | | | | | | | | | | | | | | | | | | | | | | | | | |
| 15 | 6120 - Lowland Cedar | Poletimber Well | 322.1 | 98 | Unspecified | N/A | Typical cedar of area - some young cedar regen present | | | | | | | | | | | | | | | | | | | | | | | | | | | | | | | | | | | | | |
| <table border="1"> <thead> <tr> <th>Canopy Species</th> <th>% Cover</th> <th>Size Class</th> <th>DBH</th> <th>Age</th> </tr> </thead> <tbody> <tr> <td>Northern White Cedar</td> <td>90</td> <td>Pole</td> <td>7</td> <td>98</td> </tr> <tr> <td>Tamarack</td> <td>5</td> <td>Pole</td> <td>7</td> <td></td> </tr> <tr> <td>Black Spruce</td> <td>5</td> <td>Pole/Sapling</td> <td>5</td> <td></td> </tr> </tbody> </table> | | Canopy Species | % Cover | Size Class | DBH | Age | Northern White Cedar | 90 | Pole | 7 | 98 | Tamarack | 5 | Pole | 7 | | Black Spruce | 5 | Pole/Sapling | 5 | | <table border="1"> <thead> <tr> <th>Sub-Canopy Species</th> <th>Density</th> <th>Avg. Height</th> <th>Size</th> </tr> </thead> <tbody> <tr> <td>Northern White Cedar</td> <td>Low</td> <td>Variable</td> <td>Sapling</td> </tr> </tbody> </table> | | Sub-Canopy Species | Density | Avg. Height | Size | Northern White Cedar | Low | Variable | Sapling | | | | | | | | | | | | | |
| Canopy Species | % Cover | Size Class | DBH | Age | | | | | | | | | | | | | | | | | | | | | | | | | | | | | | | | | | | | | | | | |
| Northern White Cedar | 90 | Pole | 7 | 98 | | | | | | | | | | | | | | | | | | | | | | | | | | | | | | | | | | | | | | | | |
| Tamarack | 5 | Pole | 7 | | | | | | | | | | | | | | | | | | | | | | | | | | | | | | | | | | | | | | | | | |
| Black Spruce | 5 | Pole/Sapling | 5 | | | | | | | | | | | | | | | | | | | | | | | | | | | | | | | | | | | | | | | | | |
| Sub-Canopy Species | Density | Avg. Height | Size | | | | | | | | | | | | | | | | | | | | | | | | | | | | | | | | | | | | | | | | | |
| Northern White Cedar | Low | Variable | Sapling | | | | | | | | | | | | | | | | | | | | | | | | | | | | | | | | | | | | | | | | | |
| 16 | 6113 - Lowland Maple | Poletimber Well | 56.6 | 75 | 81-110 | N/A | About the same stuff as stand 21 however this is a lowland site, needs road from stand 21 | | | | | | | | | | | | | | | | | | | | | | | | | | | | | | | | | | | | | |
| <table border="1"> <thead> <tr> <th>Canopy Species</th> <th>% Cover</th> <th>Size Class</th> <th>DBH</th> <th>Age</th> </tr> </thead> <tbody> <tr> <td>White Spruce</td> <td>10</td> <td>Pole</td> <td>6</td> <td></td> </tr> <tr> <td>Balsam Fir</td> <td>20</td> <td>Pole</td> <td>7</td> <td></td> </tr> <tr> <td>Red Maple</td> <td>60</td> <td>Pole/Log</td> <td>8</td> <td>75</td> </tr> <tr> <td>Balsam Poplar</td> <td>10</td> <td>Pole</td> <td>7</td> <td></td> </tr> </tbody> </table> | | Canopy Species | % Cover | Size Class | DBH | Age | White Spruce | 10 | Pole | 6 | | Balsam Fir | 20 | Pole | 7 | | Red Maple | 60 | Pole/Log | 8 | 75 | Balsam Poplar | 10 | Pole | 7 | | <table border="1"> <thead> <tr> <th>Sub-Canopy Species</th> <th>Density</th> <th>Avg. Height</th> <th>Size</th> </tr> </thead> <tbody> <tr> <td>Red Maple</td> <td>Low</td> <td>Variable</td> <td>Sapling</td> </tr> <tr> <td>Balsam Fir</td> <td>Medium</td> <td>Variable</td> <td>Sapling</td> </tr> </tbody> </table> | | Sub-Canopy Species | Density | Avg. Height | Size | Red Maple | Low | Variable | Sapling | Balsam Fir | Medium | Variable | Sapling | | | | |
| Canopy Species | % Cover | Size Class | DBH | Age | | | | | | | | | | | | | | | | | | | | | | | | | | | | | | | | | | | | | | | | |
| White Spruce | 10 | Pole | 6 | | | | | | | | | | | | | | | | | | | | | | | | | | | | | | | | | | | | | | | | | |
| Balsam Fir | 20 | Pole | 7 | | | | | | | | | | | | | | | | | | | | | | | | | | | | | | | | | | | | | | | | | |
| Red Maple | 60 | Pole/Log | 8 | 75 | | | | | | | | | | | | | | | | | | | | | | | | | | | | | | | | | | | | | | | | |
| Balsam Poplar | 10 | Pole | 7 | | | | | | | | | | | | | | | | | | | | | | | | | | | | | | | | | | | | | | | | | |
| Sub-Canopy Species | Density | Avg. Height | Size | | | | | | | | | | | | | | | | | | | | | | | | | | | | | | | | | | | | | | | | | |
| Red Maple | Low | Variable | Sapling | | | | | | | | | | | | | | | | | | | | | | | | | | | | | | | | | | | | | | | | | |
| Balsam Fir | Medium | Variable | Sapling | | | | | | | | | | | | | | | | | | | | | | | | | | | | | | | | | | | | | | | | | |
| 17 | 6120 - Lowland Cedar | Sapling Medium | 21.4 | 58 | Unspecified | N/A | Same as the strips to the north. | | | | | | | | | | | | | | | | | | | | | | | | | | | | | | | | | | | | | |
| <table border="1"> <thead> <tr> <th>Canopy Species</th> <th>% Cover</th> <th>Size Class</th> <th>DBH</th> <th>Age</th> </tr> </thead> <tbody> <tr> <td>Black Spruce</td> <td>20</td> <td>Sapling</td> <td>2</td> <td></td> </tr> <tr> <td>Tamarack</td> <td>30</td> <td>Sapling</td> <td>2</td> <td></td> </tr> <tr> <td>Northern White Cedar</td> <td>50</td> <td>Sapling</td> <td>3</td> <td>58</td> </tr> </tbody> </table> | | Canopy Species | % Cover | Size Class | DBH | Age | Black Spruce | 20 | Sapling | 2 | | Tamarack | 30 | Sapling | 2 | | Northern White Cedar | 50 | Sapling | 3 | 58 | <table border="1"> <thead> <tr> <th>Sub-Canopy Species</th> <th>Density</th> <th>Avg. Height</th> <th>Size</th> </tr> </thead> <tbody> <tr> <td>Tag Alder</td> <td>Low</td> <td>Variable</td> <td>Tall Shrub</td> </tr> </tbody> </table> | | Sub-Canopy Species | Density | Avg. Height | Size | Tag Alder | Low | Variable | Tall Shrub | | | | | | | | | | | | | |
| Canopy Species | % Cover | Size Class | DBH | Age | | | | | | | | | | | | | | | | | | | | | | | | | | | | | | | | | | | | | | | | |
| Black Spruce | 20 | Sapling | 2 | | | | | | | | | | | | | | | | | | | | | | | | | | | | | | | | | | | | | | | | | |
| Tamarack | 30 | Sapling | 2 | | | | | | | | | | | | | | | | | | | | | | | | | | | | | | | | | | | | | | | | | |
| Northern White Cedar | 50 | Sapling | 3 | 58 | | | | | | | | | | | | | | | | | | | | | | | | | | | | | | | | | | | | | | | | |
| Sub-Canopy Species | Density | Avg. Height | Size | | | | | | | | | | | | | | | | | | | | | | | | | | | | | | | | | | | | | | | | | |
| Tag Alder | Low | Variable | Tall Shrub | | | | | | | | | | | | | | | | | | | | | | | | | | | | | | | | | | | | | | | | | |
| 18 | 6128 - Lowland Coniferous, Mixed Deciduous | Poletimber Medium | 27.7 | 94 | Unspecified | N/A | | | | | | | | | | | | | | | | | | | | | | | | | | | | | | | | | | | | | | |
| 19 | 6120 - Lowland Cedar | Sapling Well | 71.9 | 60 | 51-80 | N/A | Thick young cedar and black spruce - hard to walk into! | | | | | | | | | | | | | | | | | | | | | | | | | | | | | | | | | | | | | |
| <table border="1"> <thead> <tr> <th>Canopy Species</th> <th>% Cover</th> <th>Size Class</th> <th>DBH</th> <th>Age</th> </tr> </thead> <tbody> <tr> <td>Black Spruce</td> <td>30</td> <td>Sapling/Pole</td> <td>4</td> <td></td> </tr> <tr> <td>Northern White Cedar</td> <td>70</td> <td>Sapling/Pole</td> <td>4</td> <td>60</td> </tr> </tbody> </table> | | Canopy Species | % Cover | Size Class | DBH | Age | Black Spruce | 30 | Sapling/Pole | 4 | | Northern White Cedar | 70 | Sapling/Pole | 4 | 60 | <table border="1"> <thead> <tr> <th>Sub-Canopy Species</th> <th>Density</th> <th>Avg. Height</th> <th>Size</th> </tr> </thead> <tbody> <tr> <td>Northern White Cedar</td> <td>Low</td> <td>Variable</td> <td>Sapling</td> </tr> <tr> <td>Black Spruce</td> <td>Low</td> <td>Variable</td> <td>Sapling</td> </tr> <tr> <td>Balsam Fir</td> <td>Medium</td> <td>Variable</td> <td>Sapling</td> </tr> </tbody> </table> | | Sub-Canopy Species | Density | Avg. Height | Size | Northern White Cedar | Low | Variable | Sapling | Black Spruce | Low | Variable | Sapling | Balsam Fir | Medium | Variable | Sapling | | | | | | | | | | |
| Canopy Species | % Cover | Size Class | DBH | Age | | | | | | | | | | | | | | | | | | | | | | | | | | | | | | | | | | | | | | | | |
| Black Spruce | 30 | Sapling/Pole | 4 | | | | | | | | | | | | | | | | | | | | | | | | | | | | | | | | | | | | | | | | | |
| Northern White Cedar | 70 | Sapling/Pole | 4 | 60 | | | | | | | | | | | | | | | | | | | | | | | | | | | | | | | | | | | | | | | | |
| Sub-Canopy Species | Density | Avg. Height | Size | | | | | | | | | | | | | | | | | | | | | | | | | | | | | | | | | | | | | | | | | |
| Northern White Cedar | Low | Variable | Sapling | | | | | | | | | | | | | | | | | | | | | | | | | | | | | | | | | | | | | | | | | |
| Black Spruce | Low | Variable | Sapling | | | | | | | | | | | | | | | | | | | | | | | | | | | | | | | | | | | | | | | | | |
| Balsam Fir | Medium | Variable | Sapling | | | | | | | | | | | | | | | | | | | | | | | | | | | | | | | | | | | | | | | | | |
| 20 | 622 - Lowland Shrub | Nonstocked | 12.1 | | Unspecified | No | | | | | | | | | | | | | | | | | | | | | | | | | | | | | | | | | | | | | | |



| Stand | Level 4 Cover Type | Size Density | Acres | Stand Age | BA Range | Managed Site | General Comments |
|-----------------------|--|-------------------|-------------------|------------|-------------|---------------------------|---|
| 21 | 4113 - R.Maple, Conifer | Poletimber Medium | 34.9 | 66 | 1-50 | N/A | Stand is in the middle of nowhere, timber is poor quality and sparse. |
| Canopy Species | | % Cover | Size Class | DBH | Age | Sub-Canopy Species | |
| Balsam Poplar | | 10 | Pole | 8 | | White Pine | |
| Paper Birch | | 10 | Pole | 7 | | White Spruce | |
| White Spruce | | 10 | Pole | 6 | | | |
| Red Maple | | 60 | Pole/Log | 9 | 66 | | |
| White Pine | | 10 | Pole/Log | 9 | | | |
| 22 | 6120 - Lowland Cedar | Poletimber Well | 64.2 | 59 | Unspecified | N/A | Much denser cedar stand than adjoining stands. |
| Canopy Species | | % Cover | Size Class | DBH | Age | Sub-Canopy Species | |
| Black Spruce | | 5 | Pole/Sapling | 5 | | Balsam Fir | |
| Balsam Fir | | 10 | Pole | 6 | | | |
| Northern White Cedar | | 80 | Pole | 6 | 59 | | |
| Paper Birch | | 5 | Pole | 7 | | | |
| 23 | 6121 - Tamarack | Poletimber Poor | 157.1 | 55 | Unspecified | N/A | Wet stand - tamarack and cedar compositions vary throughout the stand. |
| Canopy Species | | % Cover | Size Class | DBH | Age | Sub-Canopy Species | |
| Balsam Poplar | | 5 | Pole | 6 | | Tamarack | |
| Tamarack | | 55 | Pole | 6 | 55 | Black Spruce | |
| Northern White Cedar | | 40 | Pole/Sapling | 5 | | Northern White Cedar | |
| 24 | 622 - Lowland Shrub | Nonstocked | 2.3 | | Unspecified | No | |
| 25 | 6120 - Lowland Cedar | Poletimber Well | 146.7 | 88 | Unspecified | N/A | Small diameter, lots of cedar regen, stand is more sparse on the west side. |
| Canopy Species | | % Cover | Size Class | DBH | Age | Sub-Canopy Species | |
| Black Spruce | | 20 | Pole/Sapling | 5 | | Northern White Cedar | |
| Northern White Cedar | | 80 | Pole/Sapling | 5 | 88 | | |
| 26 | 6132 - Mixed Lowland Forest with Cedar | Poletimber Medium | 28.7 | 52 | 81-110 | N/A | Mix of Paper Birch and Cedar - Stand could be harvested but because of access and the low cords per acre it should be factored limited. |
| Canopy Species | | % Cover | Size Class | DBH | Age | Sub-Canopy Species | |
| Northern White Cedar | | 45 | Pole | 7 | | Northern White Cedar | |
| Paper Birch | | 45 | Pole/Sapling | 8 | 52 | | |
| Balsam Fir | | 10 | Pole | 8 | | | |
| 27 | 6120 - Lowland Cedar | Poletimber Poor | 11.7 | 89 | Unspecified | N/A | Very Sparse timber. |
| Canopy Species | | % Cover | Size Class | DBH | Age | Sub-Canopy Species | |
| Tamarack | | 5 | Pole | 8 | | Tag Alder | |
| Black Spruce | | 5 | Pole | 7 | | Balsam Fir | |
| Northern White Cedar | | 90 | Pole | 8 | 89 | Black Spruce | |
| | | | | | | Northern White Cedar | |



| Stand | Level 4 Cover Type | Size Density | Acres | Stand Age | BA Range | Managed Site | General Comments | | | | | | | | | | | | | | | | | | | | | | | | | | | | |
|--|--|-----------------|------------|------------|-------------|--------------|---|----|----------|----|-----|----------------------|----|--------------|---|----|----------------------|----|---------|---|--|--|--|--------------------|---------|-------------|------|----------------------|--------|----------|------------|------------|-----|----------|---------|
| 28 | 622 - Lowland Shrub | Nonstocked | 2.3 | | Unspecified | No | | | | | | | | | | | | | | | | | | | | | | | | | | | | | |
| 29 | 6120 - Lowland Cedar | Poletimber Well | 65.4 | 114 | Unspecified | N/A | | | | | | | | | | | | | | | | | | | | | | | | | | | | | |
| 30 | 6120 - Lowland Cedar | Sawtimber Well | 15.7 | 125 | Unspecified | N/A | Decent cedar stand, 3-4 sticks. Scattered red maple, balsam and paper birch. | | | | | | | | | | | | | | | | | | | | | | | | | | | | |
| <table border="1"> <thead> <tr> <th>Canopy Species</th> <th>% Cover</th> <th>Size Class</th> <th>DBH</th> <th>Age</th> </tr> </thead> <tbody> <tr> <td>Northern White Cedar</td> <td>90</td> <td>Log/Pole</td> <td>10</td> <td>125</td> </tr> <tr> <td>Balsam Fir</td> <td>5</td> <td>Pole</td> <td>7</td> <td></td> </tr> <tr> <td>Paper Birch</td> <td>5</td> <td>Pole</td> <td>8</td> <td></td> </tr> </tbody> </table> | | Canopy Species | % Cover | Size Class | DBH | Age | Northern White Cedar | 90 | Log/Pole | 10 | 125 | Balsam Fir | 5 | Pole | 7 | | Paper Birch | 5 | Pole | 8 | | <table border="1"> <thead> <tr> <th>Sub-Canopy Species</th> <th>Density</th> <th>Avg. Height</th> <th>Size</th> </tr> </thead> <tbody> <tr> <td>Tag Alder</td> <td>Low</td> <td>Variable</td> <td>Tall Shrub</td> </tr> <tr> <td>Red Maple</td> <td>Low</td> <td>Variable</td> <td>Sapling</td> </tr> </tbody> </table> | | Sub-Canopy Species | Density | Avg. Height | Size | Tag Alder | Low | Variable | Tall Shrub | Red Maple | Low | Variable | Sapling |
| Canopy Species | % Cover | Size Class | DBH | Age | | | | | | | | | | | | | | | | | | | | | | | | | | | | | | | |
| Northern White Cedar | 90 | Log/Pole | 10 | 125 | | | | | | | | | | | | | | | | | | | | | | | | | | | | | | | |
| Balsam Fir | 5 | Pole | 7 | | | | | | | | | | | | | | | | | | | | | | | | | | | | | | | | |
| Paper Birch | 5 | Pole | 8 | | | | | | | | | | | | | | | | | | | | | | | | | | | | | | | | |
| Sub-Canopy Species | Density | Avg. Height | Size | | | | | | | | | | | | | | | | | | | | | | | | | | | | | | | | |
| Tag Alder | Low | Variable | Tall Shrub | | | | | | | | | | | | | | | | | | | | | | | | | | | | | | | | |
| Red Maple | Low | Variable | Sapling | | | | | | | | | | | | | | | | | | | | | | | | | | | | | | | | |
| 31 | 6129 - Mixed Coniferous Lowland Forest | Sapling Well | 2.1 | 32 | Immature | N/A | Some scattered mature cedar. Not enough to be a two story stand. | | | | | | | | | | | | | | | | | | | | | | | | | | | | |
| <table border="1"> <thead> <tr> <th>Canopy Species</th> <th>% Cover</th> <th>Size Class</th> <th>DBH</th> <th>Age</th> </tr> </thead> <tbody> <tr> <td>Black Spruce</td> <td>30</td> <td>Sapling</td> <td>2</td> <td></td> </tr> <tr> <td>Northern White Cedar</td> <td>40</td> <td>Sapling</td> <td>2</td> <td>32</td> </tr> <tr> <td>Tamarack</td> <td>30</td> <td>Sapling</td> <td>3</td> <td></td> </tr> </tbody> </table> | | Canopy Species | % Cover | Size Class | DBH | Age | Black Spruce | 30 | Sapling | 2 | | Northern White Cedar | 40 | Sapling | 2 | 32 | Tamarack | 30 | Sapling | 3 | | <table border="1"> <thead> <tr> <th>Sub-Canopy Species</th> <th>Density</th> <th>Avg. Height</th> <th>Size</th> </tr> </thead> <tbody> <tr> <td>Tag Alder</td> <td>Medium</td> <td>Variable</td> <td>Tall Shrub</td> </tr> </tbody> </table> | | Sub-Canopy Species | Density | Avg. Height | Size | Tag Alder | Medium | Variable | Tall Shrub | | | | |
| Canopy Species | % Cover | Size Class | DBH | Age | | | | | | | | | | | | | | | | | | | | | | | | | | | | | | | |
| Black Spruce | 30 | Sapling | 2 | | | | | | | | | | | | | | | | | | | | | | | | | | | | | | | | |
| Northern White Cedar | 40 | Sapling | 2 | 32 | | | | | | | | | | | | | | | | | | | | | | | | | | | | | | | |
| Tamarack | 30 | Sapling | 3 | | | | | | | | | | | | | | | | | | | | | | | | | | | | | | | | |
| Sub-Canopy Species | Density | Avg. Height | Size | | | | | | | | | | | | | | | | | | | | | | | | | | | | | | | | |
| Tag Alder | Medium | Variable | Tall Shrub | | | | | | | | | | | | | | | | | | | | | | | | | | | | | | | | |
| 32 | 622 - Lowland Shrub | Nonstocked | 0.3 | | Unspecified | No | | | | | | | | | | | | | | | | | | | | | | | | | | | | | |
| 33 | 622 - Lowland Shrub | Nonstocked | 0.6 | | Unspecified | No | | | | | | | | | | | | | | | | | | | | | | | | | | | | | |
| 34 | 622 - Lowland Shrub | Nonstocked | 3.3 | | Unspecified | No | | | | | | | | | | | | | | | | | | | | | | | | | | | | | |
| 35 | 6128 - Lowland Coniferous, Mixed Deciduous | Poletimber Well | 15.2 | 94 | Unspecified | N/A | | | | | | | | | | | | | | | | | | | | | | | | | | | | | |
| 36 | 6132 - Mixed Lowland Forest with Cedar | Poletimber Well | 22.0 | 52 | 171-200 | N/A | A little better ground than some areas in compartment. Even mix of cedar and paper birch. A lot of cedar regen in the stand. This is one of the few stand that might be merchantable on the east side of the compartment. | | | | | | | | | | | | | | | | | | | | | | | | | | | | |
| <table border="1"> <thead> <tr> <th>Canopy Species</th> <th>% Cover</th> <th>Size Class</th> <th>DBH</th> <th>Age</th> </tr> </thead> <tbody> <tr> <td>Paper Birch</td> <td>50</td> <td>Pole</td> <td>8</td> <td>52</td> </tr> <tr> <td>Balsam Fir</td> <td>10</td> <td>Pole/Sapling</td> <td>5</td> <td></td> </tr> <tr> <td>Northern White Cedar</td> <td>40</td> <td>Pole</td> <td>7</td> <td></td> </tr> </tbody> </table> | | Canopy Species | % Cover | Size Class | DBH | Age | Paper Birch | 50 | Pole | 8 | 52 | Balsam Fir | 10 | Pole/Sapling | 5 | | Northern White Cedar | 40 | Pole | 7 | | <table border="1"> <thead> <tr> <th>Sub-Canopy Species</th> <th>Density</th> <th>Avg. Height</th> <th>Size</th> </tr> </thead> <tbody> <tr> <td>Northern White Cedar</td> <td>Low</td> <td>Variable</td> <td>Sapling</td> </tr> <tr> <td>Balsam Fir</td> <td>Low</td> <td>Variable</td> <td>Sapling</td> </tr> </tbody> </table> | | Sub-Canopy Species | Density | Avg. Height | Size | Northern White Cedar | Low | Variable | Sapling | Balsam Fir | Low | Variable | Sapling |
| Canopy Species | % Cover | Size Class | DBH | Age | | | | | | | | | | | | | | | | | | | | | | | | | | | | | | | |
| Paper Birch | 50 | Pole | 8 | 52 | | | | | | | | | | | | | | | | | | | | | | | | | | | | | | | |
| Balsam Fir | 10 | Pole/Sapling | 5 | | | | | | | | | | | | | | | | | | | | | | | | | | | | | | | | |
| Northern White Cedar | 40 | Pole | 7 | | | | | | | | | | | | | | | | | | | | | | | | | | | | | | | | |
| Sub-Canopy Species | Density | Avg. Height | Size | | | | | | | | | | | | | | | | | | | | | | | | | | | | | | | | |
| Northern White Cedar | Low | Variable | Sapling | | | | | | | | | | | | | | | | | | | | | | | | | | | | | | | | |
| Balsam Fir | Low | Variable | Sapling | | | | | | | | | | | | | | | | | | | | | | | | | | | | | | | | |
| 37 | 6120 - Lowland Cedar | Poletimber Well | 18.8 | 114 | Unspecified | N/A | | | | | | | | | | | | | | | | | | | | | | | | | | | | | |
| 38 | 622 - Lowland Shrub | Nonstocked | 1.6 | | Unspecified | No | | | | | | | | | | | | | | | | | | | | | | | | | | | | | |



| Stand | Level 4 Cover Type | Size Density | Acres | Stand Age | BA Range | Managed Site | General Comments | | | | | | | | | | | | | | | | | | | | | | | | | | | | | | | | | | | | | | | | | | |
|--|--|-------------------|---------|------------|-------------|--------------|---|----|----------|----|--|----------------------|----|--------------|----|-----|------------|----|----------|----|----|---------------|----|--------------|---|--|--------------|----|------|---|----|--|--|--------------------|---------|-------------|------|--------------|--------|----------|---------|-----------|-----|----------|---------|--|--|--|--|
| 39 | 6132 - Mixed Lowland Forest with Cedar | Poletimber Medium | 59.5 | 82 | 81-110 | N/A | Timber is very sparse in this stand. | | | | | | | | | | | | | | | | | | | | | | | | | | | | | | | | | | | | | | | | | | |
| <table border="1"> <thead> <tr> <th>Canopy Species</th> <th>% Cover</th> <th>Size Class</th> <th>DBH</th> <th>Age</th> </tr> </thead> <tbody> <tr> <td>Northern White Cedar</td> <td>20</td> <td>Pole</td> <td>6</td> <td></td> </tr> <tr> <td>Paper Birch</td> <td>30</td> <td>Pole</td> <td>7</td> <td></td> </tr> <tr> <td>White Pine</td> <td>5</td> <td>Log</td> <td>14</td> <td></td> </tr> <tr> <td>Balsam Poplar</td> <td>15</td> <td>Pole/Sapling</td> <td>8</td> <td></td> </tr> <tr> <td>White Spruce</td> <td>30</td> <td>Pole</td> <td>8</td> <td>82</td> </tr> </tbody> </table> | | Canopy Species | % Cover | Size Class | DBH | Age | Northern White Cedar | 20 | Pole | 6 | | Paper Birch | 30 | Pole | 7 | | White Pine | 5 | Log | 14 | | Balsam Poplar | 15 | Pole/Sapling | 8 | | White Spruce | 30 | Pole | 8 | 82 | <table border="1"> <thead> <tr> <th>Sub-Canopy Species</th> <th>Density</th> <th>Avg. Height</th> <th>Size</th> </tr> </thead> <tbody> <tr> <td>White Spruce</td> <td>Medium</td> <td>Variable</td> <td>Sapling</td> </tr> </tbody> </table> | | Sub-Canopy Species | Density | Avg. Height | Size | White Spruce | Medium | Variable | Sapling | | | | | | | | |
| Canopy Species | % Cover | Size Class | DBH | Age | | | | | | | | | | | | | | | | | | | | | | | | | | | | | | | | | | | | | | | | | | | | | |
| Northern White Cedar | 20 | Pole | 6 | | | | | | | | | | | | | | | | | | | | | | | | | | | | | | | | | | | | | | | | | | | | | | |
| Paper Birch | 30 | Pole | 7 | | | | | | | | | | | | | | | | | | | | | | | | | | | | | | | | | | | | | | | | | | | | | | |
| White Pine | 5 | Log | 14 | | | | | | | | | | | | | | | | | | | | | | | | | | | | | | | | | | | | | | | | | | | | | | |
| Balsam Poplar | 15 | Pole/Sapling | 8 | | | | | | | | | | | | | | | | | | | | | | | | | | | | | | | | | | | | | | | | | | | | | | |
| White Spruce | 30 | Pole | 8 | 82 | | | | | | | | | | | | | | | | | | | | | | | | | | | | | | | | | | | | | | | | | | | | | |
| Sub-Canopy Species | Density | Avg. Height | Size | | | | | | | | | | | | | | | | | | | | | | | | | | | | | | | | | | | | | | | | | | | | | | |
| White Spruce | Medium | Variable | Sapling | | | | | | | | | | | | | | | | | | | | | | | | | | | | | | | | | | | | | | | | | | | | | | |
| 40 | 622 - Lowland Shrub | Nonstocked | 1.5 | | Unspecified | No | | | | | | | | | | | | | | | | | | | | | | | | | | | | | | | | | | | | | | | | | | | |
| 41 | 6120 - Lowland Cedar | Poletimber Well | 11.1 | 84 | Unspecified | N/A | | | | | | | | | | | | | | | | | | | | | | | | | | | | | | | | | | | | | | | | | | | |
| 42 | 4113 - R.Maple, Conifer | Sawtimber Well | 24.2 | 80 | 81-110 | N/A | Stand is more sparse to the west, harvest is very unlikely because of access and merchantability of wood. | | | | | | | | | | | | | | | | | | | | | | | | | | | | | | | | | | | | | | | | | | |
| <table border="1"> <thead> <tr> <th>Canopy Species</th> <th>% Cover</th> <th>Size Class</th> <th>DBH</th> <th>Age</th> </tr> </thead> <tbody> <tr> <td>White Pine</td> <td>10</td> <td>Log/Pole</td> <td>10</td> <td></td> </tr> <tr> <td>Red Maple</td> <td>65</td> <td>Log/Pole</td> <td>12</td> <td>80</td> </tr> <tr> <td>Hemlock</td> <td>5</td> <td>Log</td> <td>12</td> <td></td> </tr> <tr> <td>Balsam Fir</td> <td>10</td> <td>Pole</td> <td>8</td> <td></td> </tr> <tr> <td>White Spruce</td> <td>10</td> <td>Pole</td> <td>7</td> <td></td> </tr> </tbody> </table> | | Canopy Species | % Cover | Size Class | DBH | Age | White Pine | 10 | Log/Pole | 10 | | Red Maple | 65 | Log/Pole | 12 | 80 | Hemlock | 5 | Log | 12 | | Balsam Fir | 10 | Pole | 8 | | White Spruce | 10 | Pole | 7 | | <table border="1"> <thead> <tr> <th>Sub-Canopy Species</th> <th>Density</th> <th>Avg. Height</th> <th>Size</th> </tr> </thead> <tbody> <tr> <td>Balsam Fir</td> <td>Medium</td> <td>Variable</td> <td>Sapling</td> </tr> <tr> <td>Red Maple</td> <td>Low</td> <td>Variable</td> <td>Sapling</td> </tr> </tbody> </table> | | Sub-Canopy Species | Density | Avg. Height | Size | Balsam Fir | Medium | Variable | Sapling | Red Maple | Low | Variable | Sapling | | | | |
| Canopy Species | % Cover | Size Class | DBH | Age | | | | | | | | | | | | | | | | | | | | | | | | | | | | | | | | | | | | | | | | | | | | | |
| White Pine | 10 | Log/Pole | 10 | | | | | | | | | | | | | | | | | | | | | | | | | | | | | | | | | | | | | | | | | | | | | | |
| Red Maple | 65 | Log/Pole | 12 | 80 | | | | | | | | | | | | | | | | | | | | | | | | | | | | | | | | | | | | | | | | | | | | | |
| Hemlock | 5 | Log | 12 | | | | | | | | | | | | | | | | | | | | | | | | | | | | | | | | | | | | | | | | | | | | | | |
| Balsam Fir | 10 | Pole | 8 | | | | | | | | | | | | | | | | | | | | | | | | | | | | | | | | | | | | | | | | | | | | | | |
| White Spruce | 10 | Pole | 7 | | | | | | | | | | | | | | | | | | | | | | | | | | | | | | | | | | | | | | | | | | | | | | |
| Sub-Canopy Species | Density | Avg. Height | Size | | | | | | | | | | | | | | | | | | | | | | | | | | | | | | | | | | | | | | | | | | | | | | |
| Balsam Fir | Medium | Variable | Sapling | | | | | | | | | | | | | | | | | | | | | | | | | | | | | | | | | | | | | | | | | | | | | | |
| Red Maple | Low | Variable | Sapling | | | | | | | | | | | | | | | | | | | | | | | | | | | | | | | | | | | | | | | | | | | | | | |
| 43 | 622 - Lowland Shrub | Nonstocked | 3.4 | | Unspecified | No | | | | | | | | | | | | | | | | | | | | | | | | | | | | | | | | | | | | | | | | | | | |
| 44 | 6120 - Lowland Cedar | Poletimber Well | 32.4 | 103 | Unspecified | N/A | Wet cedar stand, scattered white pine considerably larger than the cedar. | | | | | | | | | | | | | | | | | | | | | | | | | | | | | | | | | | | | | | | | | | |
| <table border="1"> <thead> <tr> <th>Canopy Species</th> <th>% Cover</th> <th>Size Class</th> <th>DBH</th> <th>Age</th> </tr> </thead> <tbody> <tr> <td>Black Spruce</td> <td>10</td> <td>Pole</td> <td>6</td> <td></td> </tr> <tr> <td>Northern White Cedar</td> <td>80</td> <td>Pole</td> <td>6</td> <td>103</td> </tr> <tr> <td>White Pine</td> <td>10</td> <td>Log/Pole</td> <td>12</td> <td></td> </tr> </tbody> </table> | | Canopy Species | % Cover | Size Class | DBH | Age | Black Spruce | 10 | Pole | 6 | | Northern White Cedar | 80 | Pole | 6 | 103 | White Pine | 10 | Log/Pole | 12 | | | | | | | | | | | | | | | | | | | | | | | | | | | | | |
| Canopy Species | % Cover | Size Class | DBH | Age | | | | | | | | | | | | | | | | | | | | | | | | | | | | | | | | | | | | | | | | | | | | | |
| Black Spruce | 10 | Pole | 6 | | | | | | | | | | | | | | | | | | | | | | | | | | | | | | | | | | | | | | | | | | | | | | |
| Northern White Cedar | 80 | Pole | 6 | 103 | | | | | | | | | | | | | | | | | | | | | | | | | | | | | | | | | | | | | | | | | | | | | |
| White Pine | 10 | Log/Pole | 12 | | | | | | | | | | | | | | | | | | | | | | | | | | | | | | | | | | | | | | | | | | | | | | |
| 45 | 4113 - R.Maple, Conifer | Sawtimber Well | 11.1 | 73 | 81-110 | N/A | | | | | | | | | | | | | | | | | | | | | | | | | | | | | | | | | | | | | | | | | | | |
| <table border="1"> <thead> <tr> <th>Canopy Species</th> <th>% Cover</th> <th>Size Class</th> <th>DBH</th> <th>Age</th> </tr> </thead> <tbody> <tr> <td>Balsam Fir</td> <td>10</td> <td>Pole</td> <td>8</td> <td></td> </tr> <tr> <td>White Spruce</td> <td>10</td> <td>Pole/Sapling</td> <td>6</td> <td></td> </tr> <tr> <td>Red Maple</td> <td>65</td> <td>Log</td> <td>12</td> <td>73</td> </tr> <tr> <td>Hemlock</td> <td>5</td> <td>Pole</td> <td>8</td> <td></td> </tr> <tr> <td>White Pine</td> <td>10</td> <td>Pole</td> <td>8</td> <td></td> </tr> </tbody> </table> | | Canopy Species | % Cover | Size Class | DBH | Age | Balsam Fir | 10 | Pole | 8 | | White Spruce | 10 | Pole/Sapling | 6 | | Red Maple | 65 | Log | 12 | 73 | Hemlock | 5 | Pole | 8 | | White Pine | 10 | Pole | 8 | | <table border="1"> <thead> <tr> <th>Sub-Canopy Species</th> <th>Density</th> <th>Avg. Height</th> <th>Size</th> </tr> </thead> <tbody> <tr> <td>Balsam Fir</td> <td>Medium</td> <td>Variable</td> <td>Sapling</td> </tr> <tr> <td>Red Maple</td> <td>Low</td> <td>Variable</td> <td>Sapling</td> </tr> </tbody> </table> | | Sub-Canopy Species | Density | Avg. Height | Size | Balsam Fir | Medium | Variable | Sapling | Red Maple | Low | Variable | Sapling | | | | |
| Canopy Species | % Cover | Size Class | DBH | Age | | | | | | | | | | | | | | | | | | | | | | | | | | | | | | | | | | | | | | | | | | | | | |
| Balsam Fir | 10 | Pole | 8 | | | | | | | | | | | | | | | | | | | | | | | | | | | | | | | | | | | | | | | | | | | | | | |
| White Spruce | 10 | Pole/Sapling | 6 | | | | | | | | | | | | | | | | | | | | | | | | | | | | | | | | | | | | | | | | | | | | | | |
| Red Maple | 65 | Log | 12 | 73 | | | | | | | | | | | | | | | | | | | | | | | | | | | | | | | | | | | | | | | | | | | | | |
| Hemlock | 5 | Pole | 8 | | | | | | | | | | | | | | | | | | | | | | | | | | | | | | | | | | | | | | | | | | | | | | |
| White Pine | 10 | Pole | 8 | | | | | | | | | | | | | | | | | | | | | | | | | | | | | | | | | | | | | | | | | | | | | | |
| Sub-Canopy Species | Density | Avg. Height | Size | | | | | | | | | | | | | | | | | | | | | | | | | | | | | | | | | | | | | | | | | | | | | | |
| Balsam Fir | Medium | Variable | Sapling | | | | | | | | | | | | | | | | | | | | | | | | | | | | | | | | | | | | | | | | | | | | | | |
| Red Maple | Low | Variable | Sapling | | | | | | | | | | | | | | | | | | | | | | | | | | | | | | | | | | | | | | | | | | | | | | |
| 46 | 623 - Emergent Wetland | Nonstocked | 3.2 | | Unspecified | No | | | | | | | | | | | | | | | | | | | | | | | | | | | | | | | | | | | | | | | | | | | |



| Stand | Level 4 Cover Type | Size Density | Acres | Stand Age | BA Range | Managed Site | General Comments |
|-------|--------------------|--------------|-------|-----------|----------|--------------|------------------|
|-------|--------------------|--------------|-------|-----------|----------|--------------|------------------|

47 42380 - Non Pine Upland Conifer, Mixed Deciduous Poletimber Well 24.2 42 1-50 N/A Small diameter stand except for the hemlock.

| Canopy Species | % Cover | Size Class | DBH | Age |
|----------------|---------|--------------|-----|-----|
| White Spruce | 5 | Pole/Sapling | 5 | |
| Paper Birch | 10 | Pole/Sapling | 5 | |
| Hemlock | 15 | Log | 12 | |
| Red Maple | 30 | Pole/Sapling | 5 | 42 |
| Black Spruce | 20 | Pole/Sapling | 5 | |
| Balsam Fir | 20 | Pole/Sapling | 5 | |

48 6120 - Lowland Cedar Poletimber Medium 3.2 138 Unspecified N/A Decent cedar regen - Part of a larger stand to the south.

| Canopy Species | % Cover | Size Class | DBH | Age | Sub-Canopy Species | Density | Avg. Height | Size |
|----------------------|---------|------------|-----|-----|----------------------|---------|-------------|---------|
| Northern White Cedar | 65 | Pole | 8 | 138 | Northern White Cedar | Medium | 5 - 10 feet | Sapling |
| Tamarack | 10 | Pole | 8 | | Balsam Fir | Low | 5 - 10 feet | Sapling |
| Black Spruce | 20 | Pole | 8 | | | | | |
| White Pine | 5 | Log | 14 | | | | | |

50 623 - Emergent Wetland Nonstocked 9.7 Unspecified No