



Compartment Review Presentation

Shingleton Forest Management Unit

Compartment 41111

Entry Year 2024

Acreage: 2,487

County Schoolcraft

Management Area: Danaher Kingston Outwash

Stand Examiner: Mario Molin

Legal Description:

T46N R13W sections 1, 2, 3, 4, and 9

Identified Planning Goals:

To provide multiple use benefits for the citizens of Michigan.

Soil and topography:

The majority of the compartment is level rubicon sand. There are some areas of lower ground comprised of saugatuck sand, and rifle and Spaulding peat that are wet part of the year.

Ownership Patterns, Development, and Land Use in and Around the Compartment:

The south side of the compartment borders several private ownerships. State land surrounds the rest of the compartment.

Unique Natural Features:

Potential for wood turtle along the East Branch of the Fox River. There is potential for Incurvate Emerald, Ebony boghaunter, Frigga fritillary and Freija fritillary in bogs.

Archeological, Historical, and Cultural Features:

Special Management Designations or Considerations:

The East Branch of the Fox River has a Natural River Designation.

Watershed and Fisheries Considerations:

This compartment contains the East Branch Fox River and headwater reaches of Cold Creek. The East Branch Fox River and headwater reaches of Cold Creek are within the designated Michigan Natural River area, are less than 50' width, and have predicted mean July temperature that range from 55.0 to 62.1 °F (cold streams). 300' buffers are recommended for the East Branch Fox River and headwater reaches of Cold Creek in riparian areas susceptible to Aspen regeneration. For areas not susceptible to Aspen regeneration, 200' plus 5' per 1% increase in slope; buffers are recommended to protect these areas in accordance with Best Management Practices and the Fox River Natural Rivers Management Plan.

Wildlife Habitat Considerations:

This compartment is located in the Grand Marias Sandy End Moraine Outwash sub-subsection. The average growing season is approximately 120 days. The extreme winter temperature generally reaches approximately -35o F. Snowfall in this compartment averages 200 inches or more annually. The compartment falls within the Danaher Kingston Outwash Management Area which highlights the following Featured Species: Eastern bluebird, Kirtland's warbler, red crossbill, sharp-tailed grouse and spruce grouse. General Land Office (GLO) Surveyor notes show the major upland forest species included a mixture of white pine, hemlock, beech, red maple, and birch (yellow and white). White pine appeared to have been slightly more abundant than the others. Minor components in the uplands included red pine, spruce cedar, basswood, and sugar maple. Lowlands at that time contained primarily tamarack and spruce. Fire and windthrow were likely the major forms of natural disturbance within the compartment. The Current upland vegetation is substantially altered from pre-settlement conditions. Red pine plantations, aspen, and grassy openings are now the dominant habitat types on the uplands. Lowland areas contain similar species composition but different structure than found by the early surveyors. Wildlife habitat objectives include allowing some of the forest to return to pre-settlement species composition while also maintaining some early successional forest conditions. Eventually, the narrow red pine plantation blocks should be consolidated. No rare species are known to occur within this compartment. Other wildlife species of interest that may utilize this compartment include American toad, gray jay, red squirrel, and white-tailed deer.

Maintain wildlife openings as grass-when adjacent A6 is harvested consider leaving oak, balsam fir, white pine and cherry. WLD may consider other MO down the road.

Mineral Resource and Development Concerns and/or Restrictions

Surface sediments consist of glacial outwash sand and gravel and postglacial alluvium. There is insufficient data to determine the glacial drift thickness. The Ordovician Utica and Collingwood Shale's subcrop below the glacial drift. There is not an economic use for these shale's. Gravel pits are not found in the general area and potential appears to be limited. There is no commercial oil and gas production in the UP.

Vehicle Access:

There are two-track roads throughout most of the compartment.

Survey Needs:

Recreational Facilities and Opportunities:

The Danaher ORV trailhead and part of the trail are in this compartment. The Seney-Grand Marais snowmobile Trail 431 also goes through the west part of the compartment.

Fire Protection:

Much of the compartment is upland pine plantation with good access.

Additional Compartment Information:

The following reports from the Inventory are attached:

- Total Acres by Cover Type and Age Class**
- Cover Type by Harvest Method**
- Proposed Treatments – No Limiting Factors**
- Proposed Treatments – With Limiting Factors**
- Stand Details (Forested and Nonforested)**
- Dedicated and Proposed Special Conservation Areas**
- Site Condition Details**

The following information is displayed, where pertinent, on the attached compartment maps:

- Base feature information, stand boundaries, cover types, and numbers**
- Proposed treatments**
- Site condition boundaries**
- Details on the road access system**

Cover Type & Treatments Map

Compartment: 111
 T46N, R13W, Sec. 1-5, 9
 County: Schoolcraft
 Unit: Shingleton
 Mgmt Area: Danaher Kingston
 Outwash
 YOE: 2024
 Acres: 2486.8 GIS Calculated
 Examiner: Mario Molin
 Map Revised: 8/17/2022
 Map Phase: Web Post

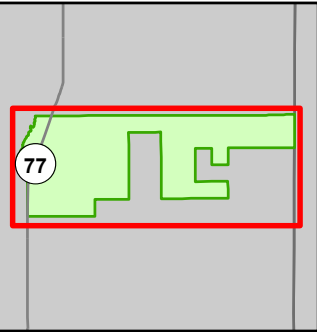

- Miris Corners
- Remonumented Section Corners
- Survey Grade Corners
- Counties
- DNR - Primary Forest Road
- DNR - Secondary Forest Road
- DNR - Forest Access Route
- Federal / State Highway
- County - Dirt Road (Seasonal)
- Private - Dirt / Gravel Road
- ORV Trails
- Snowmobile Trails
- Designated ATV
- Designated ORV Route
- Designated Snowmobile Trails
- Boating Access Site
- Parking Lot
- Intermittent Stream
- Lake/Pond
- Perennial River
- Unspecified
- Lakes and Rivers
- Powerline
- Compartment Boundary
- Clearcut (w/Reserves)
- Thinning (Crown, Low, Systematic)
- 411 - Northern Hardwood
- 413 - Aspen
- 419 - Mixed Upland Deciduous
- 421 - Planted Pines
- 422 - Natural Pines
- 423 - Other Upland Conifers
- 430 - Upland Mixed Forest
- 611 - Lowland Deciduous Forest
- 612 - Lowland Coniferous Forest
- 613 - Lowland Mixed Forest
- 110 - Low Intensity Urban
- 310 - Herbaceous Openland
- 330 - Low Density Trees
- 500 - Water
- 622 - Lowland Shrub
- 623 - Emergent Wetland

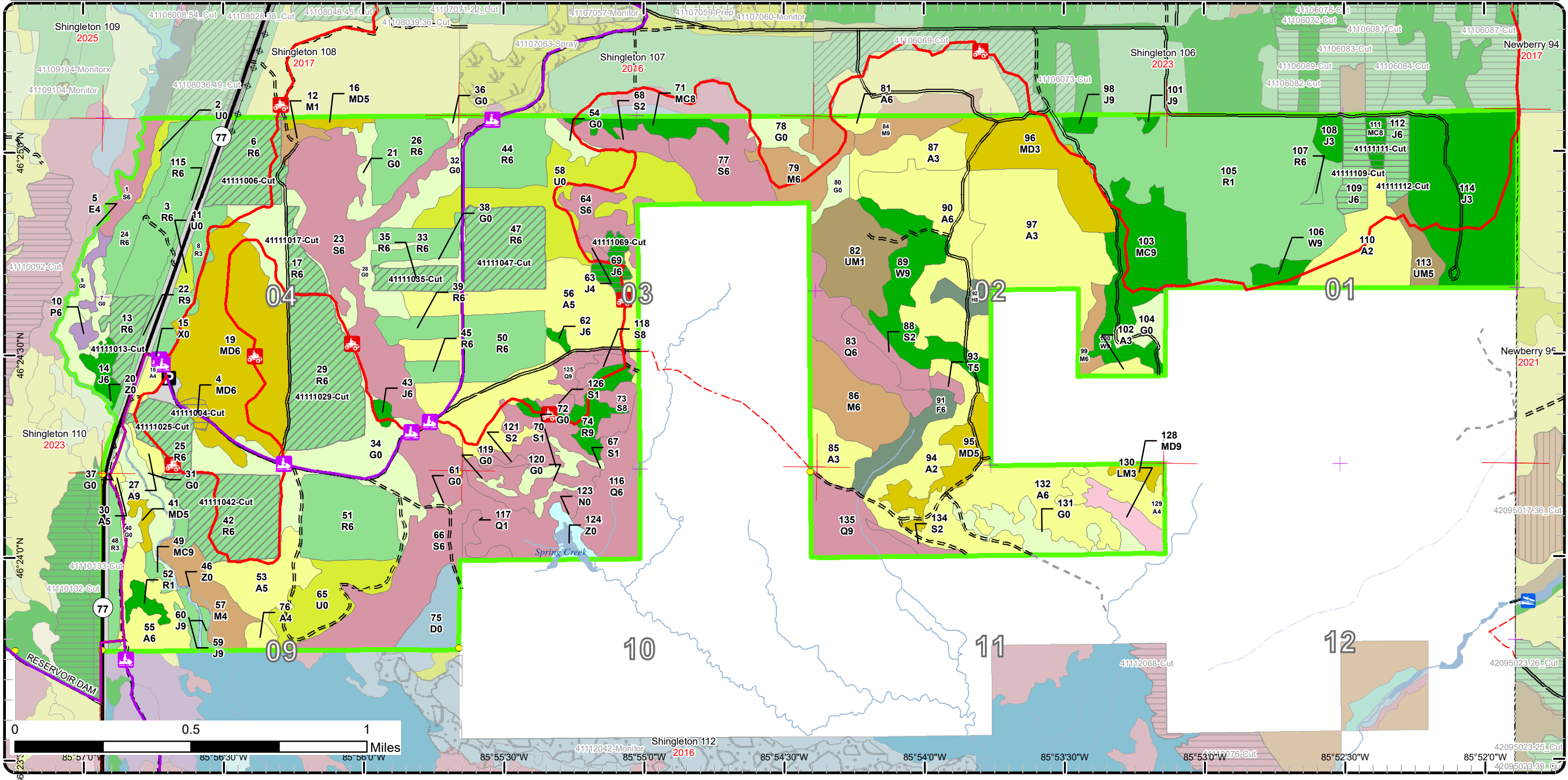

Cover Type & Treatments Map

Compartment: 111
 T46N, R13W, Sec. 1-5, 9
 County: Schoolcraft
 Unit: Shingleton
 Mgmt Area: Danaher Kingston
 Outwash
 YOE: 2024
 Acres: 2486.8 GIS Calculated
 Examiner: Mario Molin
 Map Revised: 8/17/2022
 Map Phase: Web Post

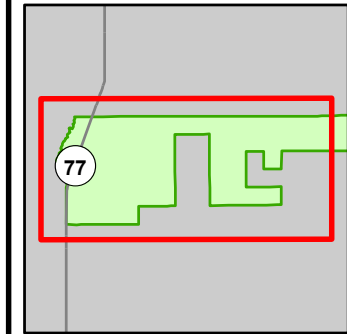

- Miris Corners
- + Remonumented Section Corners
- Survey Grade Corners
- Counties
- DNR - Primary Forest Road
- DNR - Secondary Forest Road
- DNR - Forest Access Route
- Federal / State Highway
- County - Dirt Road (Seasonal)
- Private - Dirt / Gravel Road
- 🚙 ORV Trails
- 🚙 Snowmobile Trails
- Designated ATV
- Designated ORV Route
- Designated Snowmobile Trails
- P Parking Lot
- Intermittent Stream
- Lake/Pond
- Perennial River
- Lakes and Rivers
- Powerline
- Compartment Boundary
- Clearcut (w/Reserves)
- Thinning (Crown, Low, Systematic)
- 411 - Northern Hardwood
- 413 - Aspen
- 419 - Mixed Upland Deciduous
- 421 - Planted Pines
- 422 - Natural Pines
- 423 - Other Upland Conifers
- 430 - Upland Mixed Forest
- 611 - Lowland Deciduous Forest
- 612 - Lowland Coniferous Forest
- 613 - Lowland Mixed Forest
- 110 - Low Intensity Urban
- 310 - Herbaceous Openland
- 330 - Low Density Trees
- 500 - Water
- 622 - Lowland Shrub
- 623 - Emergent Wetland

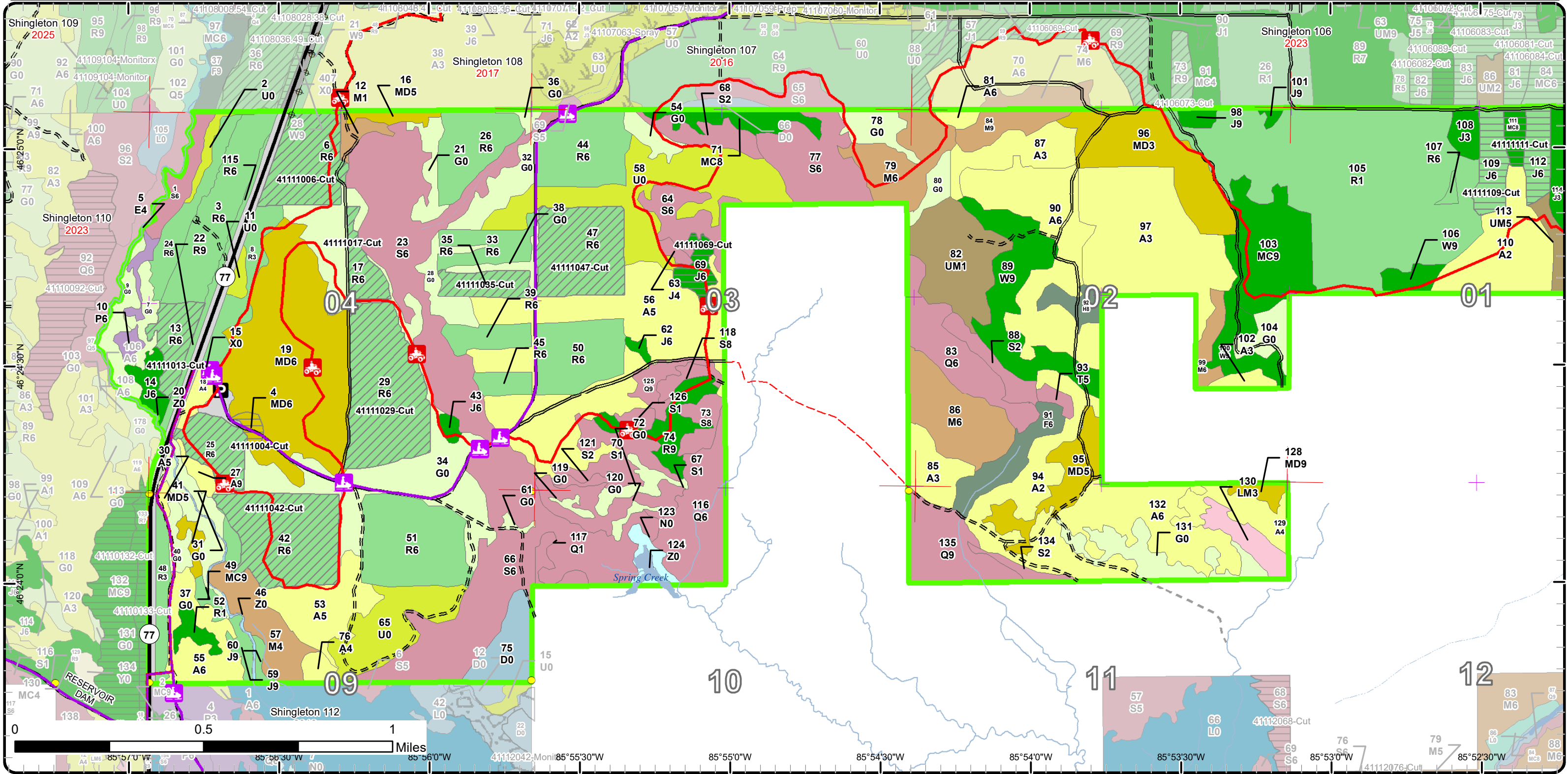

Cover Type & Treatments Map

Compartment: 111
 T46N, R13W, Sec. 1-5, 9
 County: Schoolcraft
 Unit: Shingleton
 Mgmt Area: Danaher Kingston
 Outwash
 YOE: 2024
 Acres: 2486.8 GIS Calculated
 Examiner: Mario Molin
 Map Revised: 8/17/2022
 Map Phase: Web Post

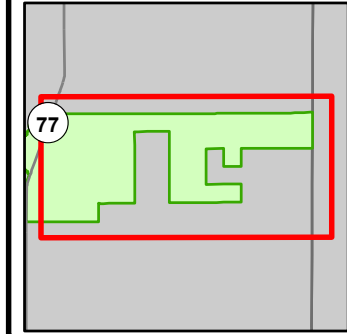

- | | | |
|-----------------------------------|-----------------------------------|---------------------------------|
| — Miris Corners | Boating Access Site | 421 - Planted Pines |
| — Remonumented Section Corners | P Parking Lot | 422 - Natural Pines |
| ● Survey Grade Corners | --- Intermittent Stream | 423 - Other Upland Conifers |
| --- Counties | --- Lake/Pond | 430 - Upland Mixed Forest |
| --- DNR - Secondary Forest Road | --- Perennial River | 612 - Lowland Coniferous Forest |
| --- DNR - Forest Access Route | --- Unspecified | 613 - Lowland Mixed Forest |
| --- Federal / State Highway | Lakes and Rivers | 110 - Low Intensity Urban |
| --- County - Dirt Road (Seasonal) | Powerline | 310 - Herbaceous Openland |
| --- Private - Dirt / Gravel Road | Compartment Boundary | 330 - Low Density Trees |
| ORV Trails | Clearcut (w/Reserves) | 500 - Water |
| Snowmobile Trails | Thinning (Crown, Low, Systematic) | 622 - Lowland Shrub |
| Designated ATV | 411 - Northern Hardwood | 623 - Emergent Wetland |
| Designated Snowmobile Trails | 413 - Aspen | |
| | 419 - Mixed Upland Deciduous | |

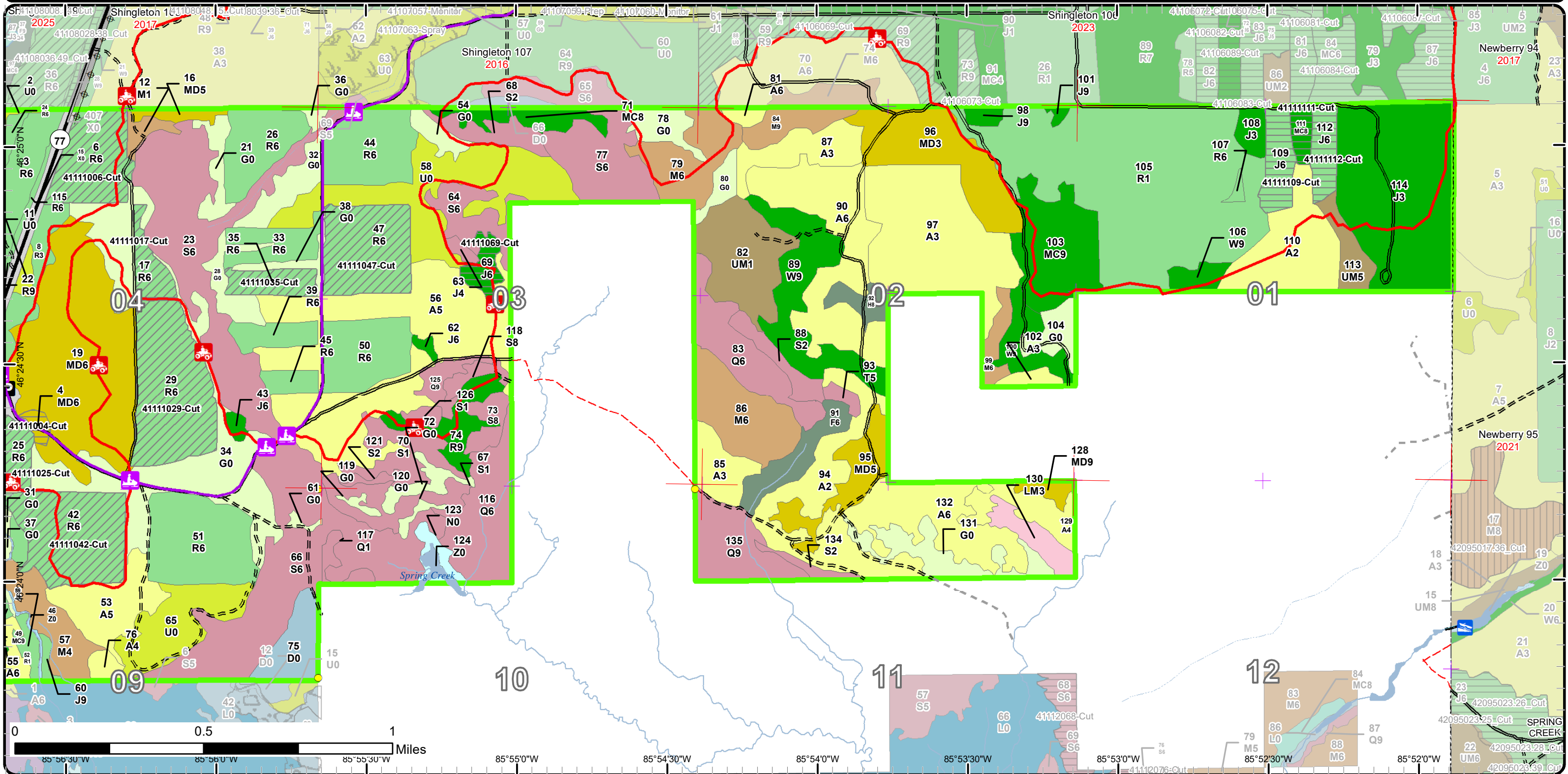

Stand Boundary Map

Compartment: 111
 T46N, R13W, Sec. 1-5, 9
 County: Schoolcraft
 Unit: Shingleton
 Mgmt Area: Danaher Kingston
 Outwash
 YOE: 2024
 Acres: 2486.8 GIS Calculated
 Examiner: Mario Molin
 Map Revised: 8/17/2022
 Map Phase: Web Post

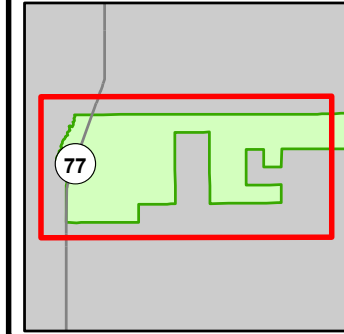

- Miris Corners
- + Remonumented Section Corners
- Survey Grade Corners
- Counties
- DNR - Primary Forest Road
- DNR - Secondary Forest Road
- DNR - Forest Access Route
- Federal / State Highway
- County - Dirt Road (Seasonal)
- Private - Dirt / Gravel Road
- 🚙 ORV Trails
- 🚙 Snowmobile Trails
- Designated ATV
- Designated ORV Route
- Designated Snowmobile Trails
- P Parking Lot
- Intermittent Stream
- Lake/Pond
- Perennial River
- Lakes and Rivers
- Powerline
- Compartment Boundary
- Stand Boundaries
- 423 - Other Upland Conifers
- 430 - Upland Mixed Forest
- 611 - Lowland Deciduous Forest
- 612 - Lowland Coniferous Forest
- 613 - Lowland Mixed Forest
- 110 - Low Intensity Urban
- 310 - Herbaceous Openland
- 330 - Low Density Trees
- 500 - Water
- 622 - Lowland Shrub
- 623 - Emergent Wetland
- 411 - Northern Hardwood
- 413 - Aspen
- 419 - Mixed Upland Deciduous
- 421 - Planted Pines
- 422 - Natural Pines

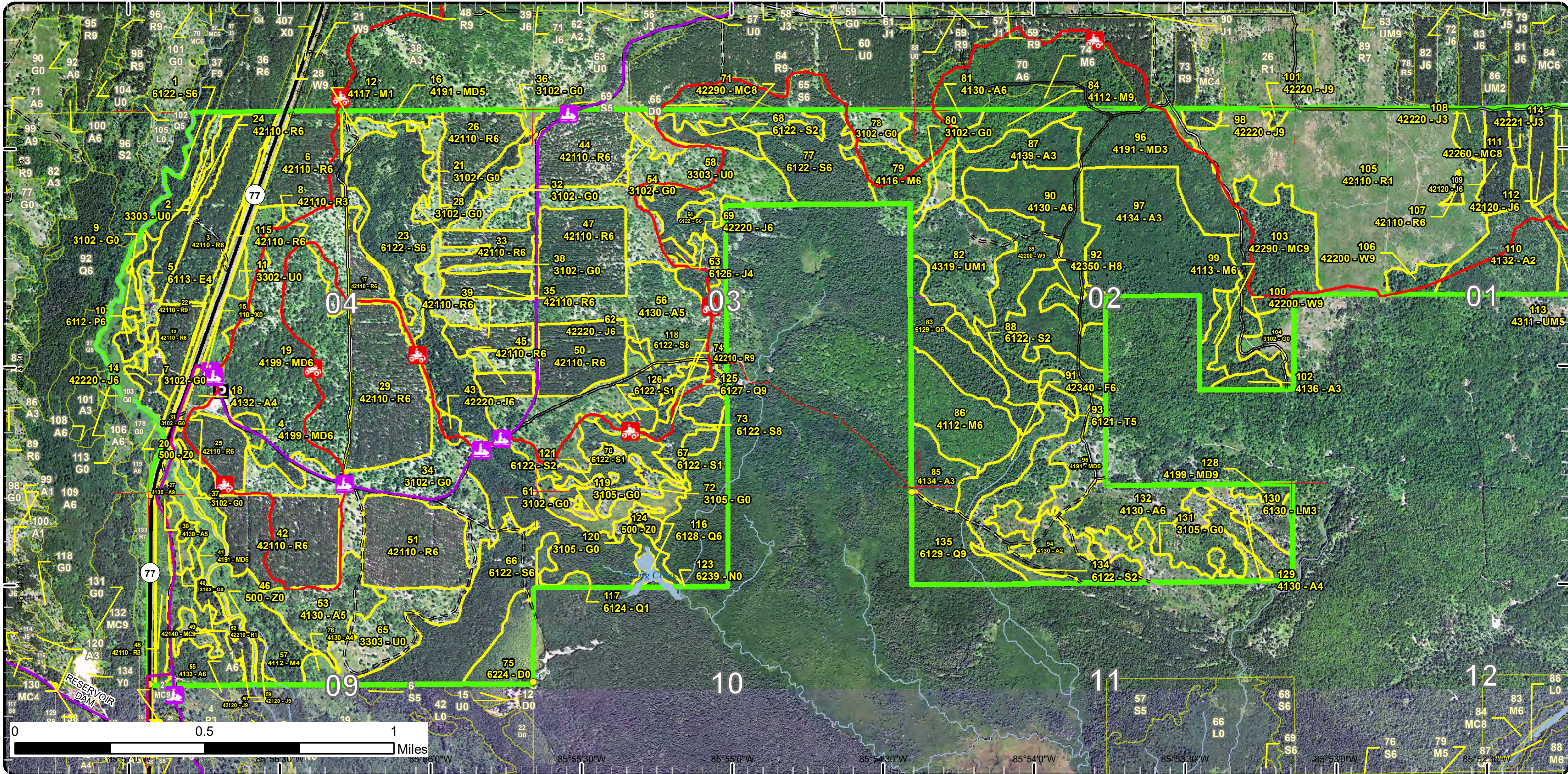

Stand Boundary Map

Compartment: 111
 T46N, R13W, Sec. 1-5, 9
 County: Schoolcraft
 Unit: Shingleton
 Mgmt Area: Danaher Kingston
 Outwash
 YOE: 2024
 Acres: 2486.8 GIS Calculated
 Examiner: Mario Molin
 Map Revised: 8/17/2022
 Map Phase: Web Post

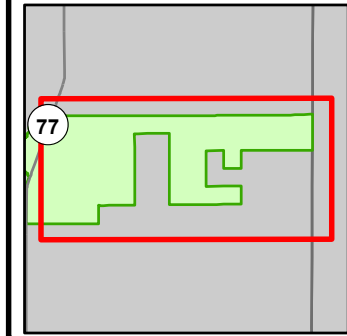

- Miris Corners
- Remonumented Section Corners
- Survey Grade Corners
- Counties
- DNR - Secondary Forest Road
- DNR - Forest Access Route
- Federal / State Highway
- County - Dirt Road (Seasonal)
- Private - Dirt / Gravel Road
- ORV Trails
- Snowmobile Trails
- Designated ATV
- Designated Snowmobile Trails
- Boating Access Site
- Parking Lot
- Intermittent Stream
- Lake/Pond
- Perennial River
- Unspecified
- Lakes and Rivers
- Powerline
- Compartment Boundary
- Stand Boundaries
- 411 - Northern Hardwood
- 413 - Aspen
- 419 - Mixed Upland Deciduous
- 421 - Planted Pines
- 422 - Natural Pines
- 423 - Other Upland Conifers
- 430 - Upland Mixed Forest
- 612 - Lowland Coniferous Forest
- 613 - Lowland Mixed Forest
- 110 - Low Intensity Urban
- 310 - Herbaceous Openland
- 330 - Low Density Trees
- 500 - Water
- 622 - Lowland Shrub
- 623 - Emergent Wetland

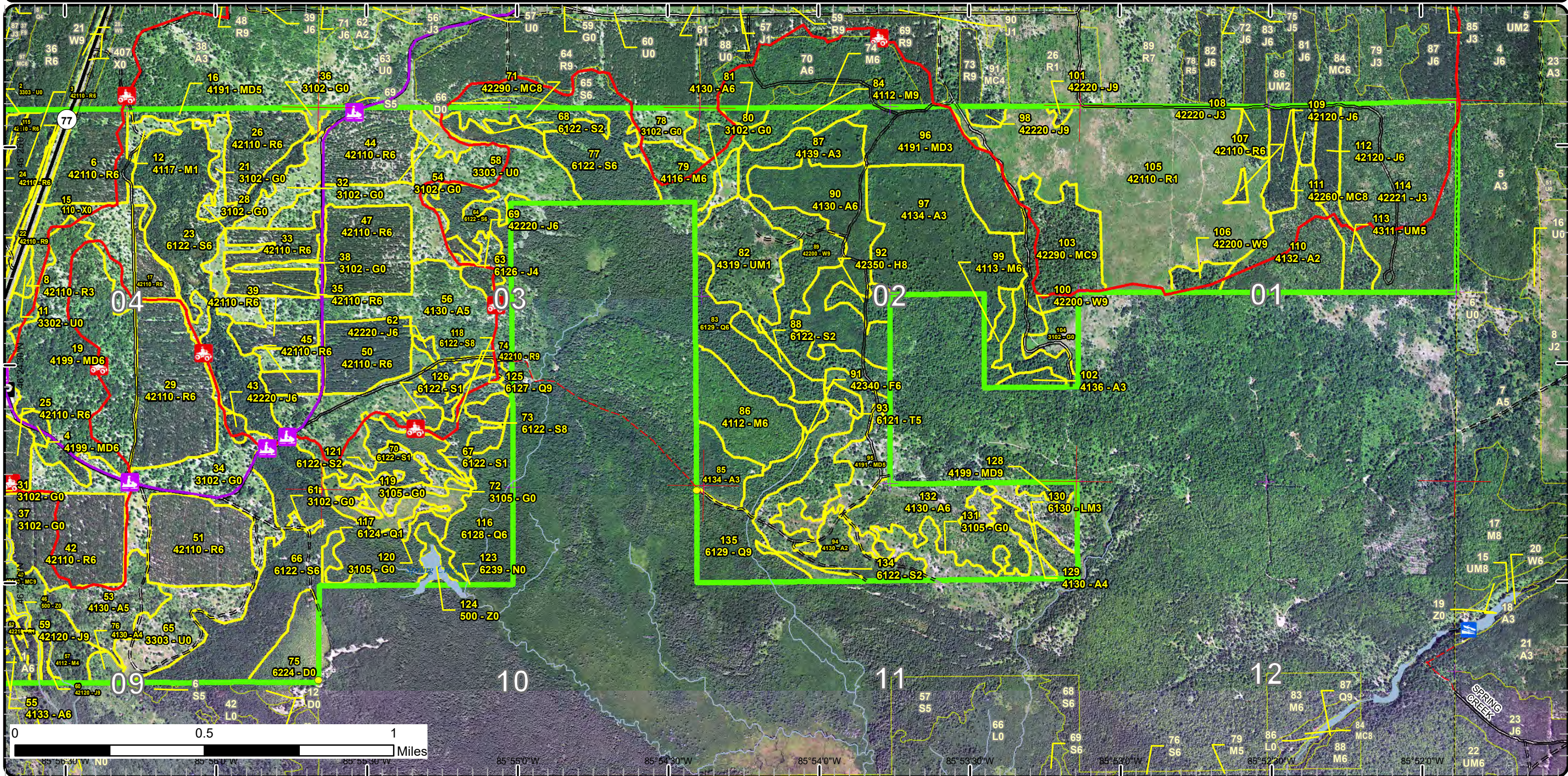

Special Conservation Areas

Compartment: 111
 T46N, R13W, Sec. 1-5, 9
 County: Schoolcraft
 Unit: Shingleton
 Mgmt Area: Danaher Kingston
 Outwash
 YOE: 2024
 Acres: 2486.8 GIS Calculated
 Examiner: Mario Molin
 Map Revised: 8/17/2022
 Map Phase: Web Post

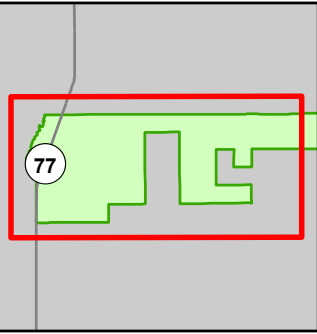

- Miris Corners
- + Remonumented Section Corners
- Survey Grade Corners
- Counties
- DNR - Primary Forest Road
- DNR - Secondary Forest Road
- DNR - Forest Access Route
- Federal / State Highway
- County - Dirt Road (Seasonal)
- Private - Dirt / Gravel Road
- 🚙 ORV Trails
- 🚙 Snowmobile Trails
- Designated ATV
- Designated ORV Route
- Designated Snowmobile Trails
- P Parking Lot
- Intermittent Stream
- Lake/Pond
- Perennial River
- Lakes and Rivers
- Powerline
- Compartment Boundary
- Available w/ Constraints
- Unavailable
- 1A: Federal/State/Local Law
- 3J: Water quality / BMPs (stream, river, or lake)
- 5E: Long-Term Retention
- Stand Boundaries
- SCA
- Natural Rivers Vegetative Buffer
- Natural Rivers Zoning District
- Cold Water Streams
- Cold Water Lakes
- High Priority Trout Stream Buffer
- Sand or Gravel Pit

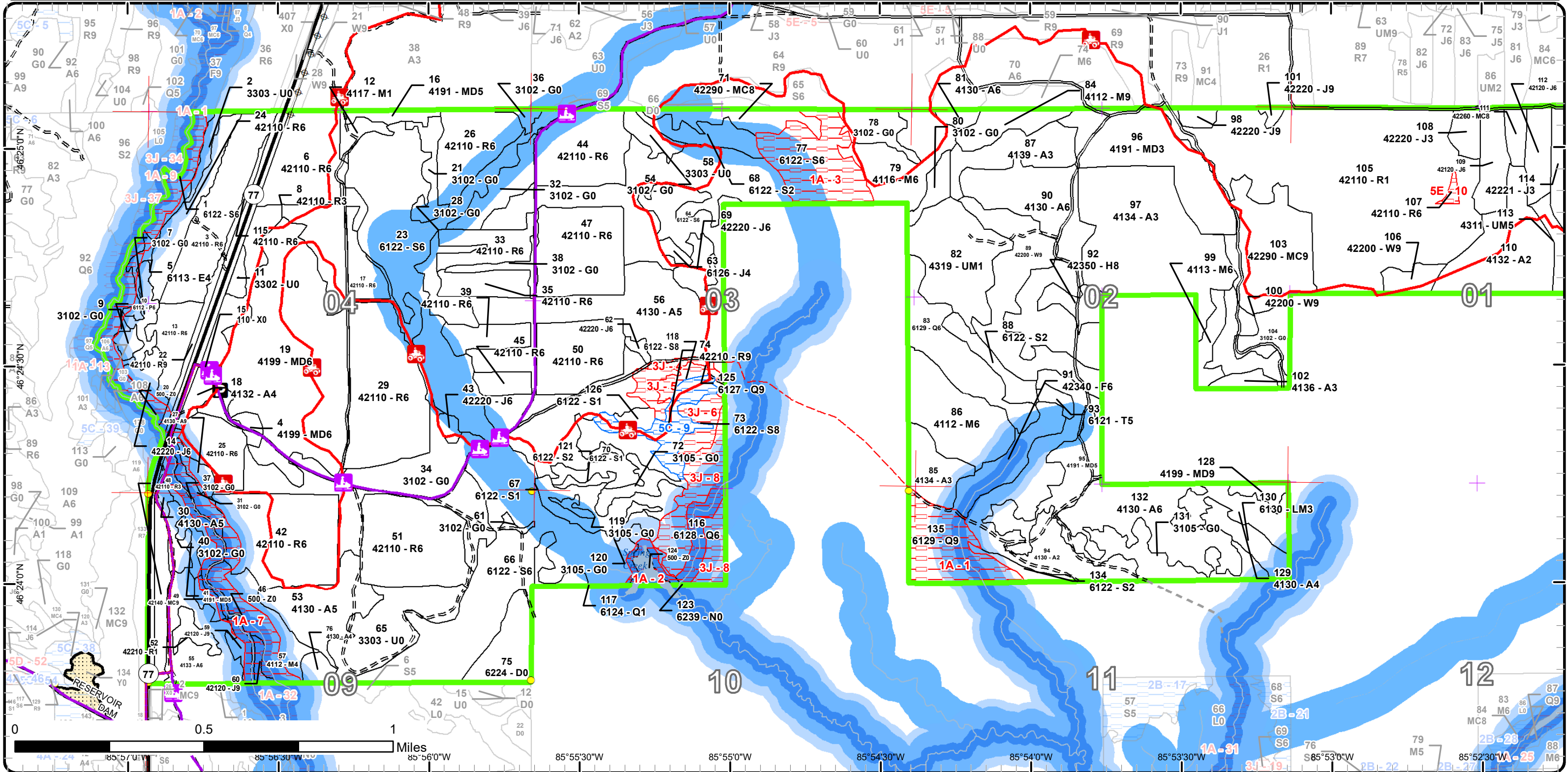

Special Conservation Areas

Compartment: 111
 T46N, R13W, Sec. 1-5, 9
 County: Schoolcraft
 Unit: Shingleton
 Mgmt Area: Danaher Kingston
 Outwash
 YOE: 2024
 Acres: 2486.8 GIS Calculated
 Examiner: Mario Molin
 Map Revised: 8/17/2022
 Map Phase: Web Post

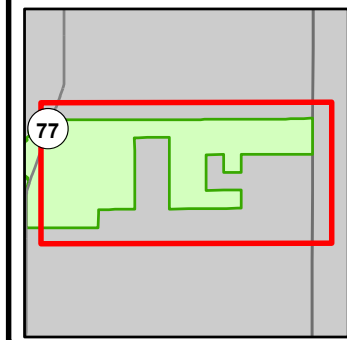

- Miris Corners
- + Remonumented Section Corners
- Survey Grade Corners
- Counties
- DNR - Secondary Forest Road
- DNR - Forest Access Route
- Federal / State Highway
- County - Dirt Road (Seasonal)
- Private - Dirt / Gravel Road
- 🚲 ORV Trails
- 🚲 Snowmobile Trails
- Designated ATV
- Designated Snowmobile Trails
- 🚤 Boating Access Site
- P Parking Lot
- Intermittent Stream
- Lake/Pond
- Perennial River
- Unspecified
- Lakes and Rivers
- Powerline
- Compartment Boundary
- Available w/ Constraints
- 5C: Delay treatment for age/size class diversity or exceptional site quality
- Unavailable
- 1A: Federal/State/Local Law
- 3J: Water quality / BMPs (stream, river, or lake)
- 5E: Long-Term Retention
- Stand Boundaries
- Natural Rivers Vegetative Buffer
- Natural Rivers Zoning District
- Cold Water Streams
- Cold Water Lakes
- High Priority Trout Stream Buffer

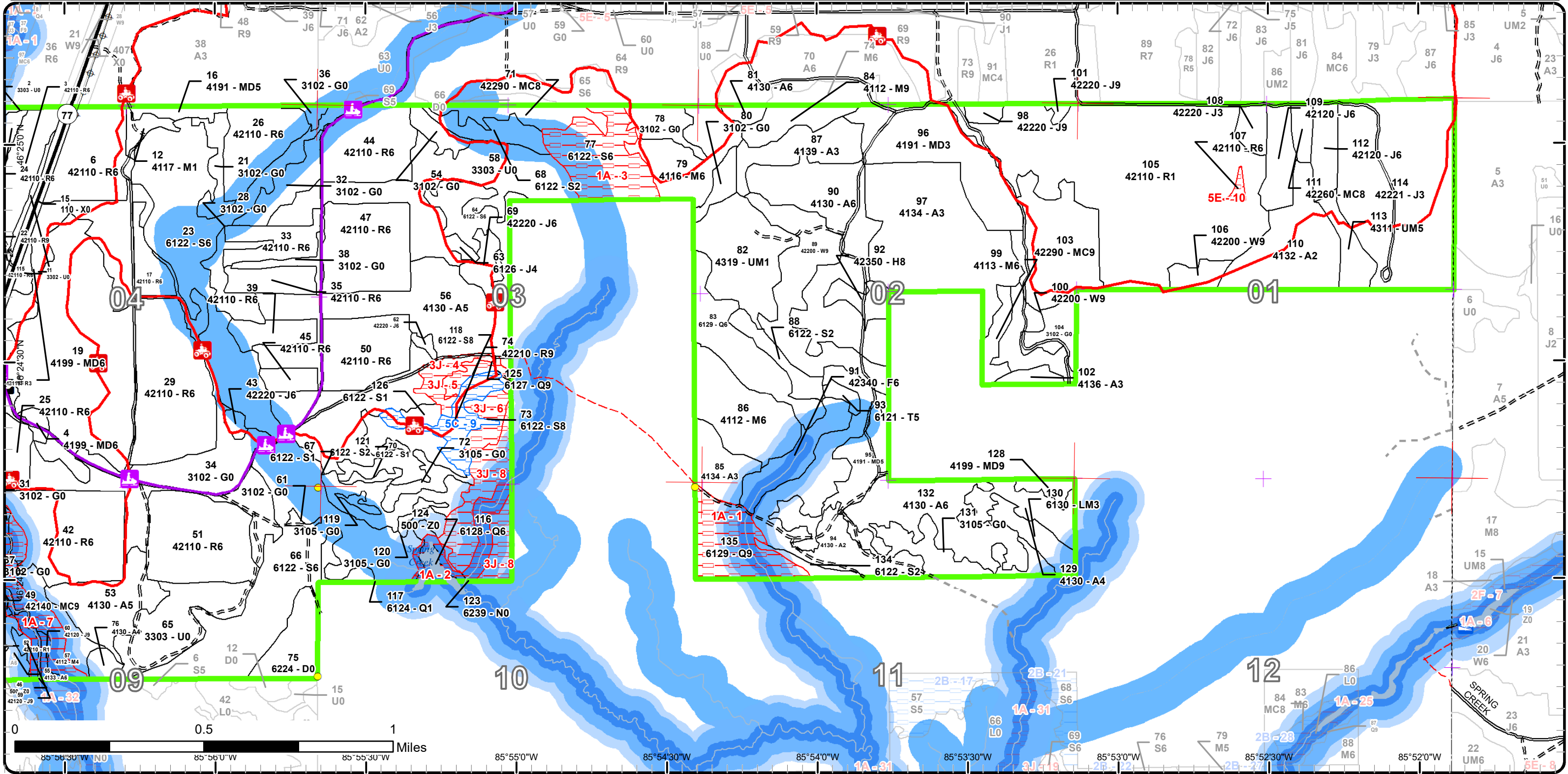

Report 1 – Total Acres by Cover Type and Age Class



Age Class

| | Non-Forest | 0-9 | 10-19 | 20-29 | 30-39 | 40-49 | 50-59 | 60-69 | 70-79 | 80-89 | 90-99 | 100-109 | 110-119 | 120-129 | 130-139 | 140-149 | 150+ | Uneven-Aged | Total |
|-----------------------------|------------|------------|------------|------------|------------|------------|------------|------------|------------|-----------|----------|-----------|----------|----------|----------|----------|----------|-------------|-------------|
| Aspen | 0 | 0 | 0 | 230 | 61 | 149 | 7 | 6 | 0 | 0 | 0 | 0 | 0 | 0 | 0 | 0 | 0 | 15 | 468 |
| Hemlock | 0 | 0 | 0 | 0 | 0 | 0 | 0 | 0 | 0 | 0 | 0 | 7 | 0 | 0 | 0 | 0 | 0 | 0 | 7 |
| Herbaceous Openland | 219 | 0 | 0 | 0 | 0 | 0 | 0 | 0 | 0 | 0 | 0 | 0 | 0 | 0 | 0 | 0 | 0 | 0 | 219 |
| Jack Pine | 0 | 0 | 97 | 0 | 0 | 0 | 38 | 10 | 6 | 0 | 0 | 0 | 0 | 0 | 0 | 0 | 0 | 0 | 151 |
| Low-Density Trees | 95 | 0 | 0 | 0 | 0 | 0 | 0 | 0 | 0 | 0 | 0 | 0 | 0 | 0 | 0 | 0 | 0 | 0 | 95 |
| Lowland Aspen/Balsam Poplar | 0 | 0 | 0 | 0 | 0 | 0 | 3 | 0 | 0 | 0 | 0 | 0 | 0 | 0 | 0 | 0 | 0 | 0 | 3 |
| Lowland Conifers | 0 | 0 | 5 | 0 | 0 | 0 | 0 | 27 | 7 | 0 | 60 | 0 | 0 | 0 | 0 | 0 | 0 | 0 | 98 |
| Lowland Deciduous | 0 | 0 | 0 | 0 | 4 | 0 | 0 | 0 | 0 | 0 | 0 | 0 | 0 | 0 | 0 | 0 | 0 | 0 | 4 |
| Lowland Mixed Forest | 0 | 0 | 0 | 11 | 0 | 0 | 0 | 0 | 0 | 0 | 0 | 0 | 0 | 0 | 0 | 0 | 0 | 0 | 11 |
| Lowland Spruce/Fir | 0 | 0 | 18 | 39 | 83 | 0 | 0 | 119 | 43 | 0 | 0 | 0 | 0 | 0 | 0 | 0 | 0 | 0 | 302 |
| Marsh | 5 | 0 | 0 | 0 | 0 | 0 | 0 | 0 | 0 | 0 | 0 | 0 | 0 | 0 | 0 | 0 | 0 | 0 | 5 |
| Mixed Upland Deciduous | 0 | 0 | 0 | 0 | 45 | 5 | 0 | 124 | 0 | 0 | 0 | 0 | 0 | 0 | 0 | 0 | 0 | 4 | 178 |
| Natural Mixed Pines | 0 | 0 | 0 | 0 | 0 | 0 | 39 | 5 | 12 | 0 | 0 | 0 | 0 | 0 | 0 | 0 | 0 | 0 | 56 |
| Northern Hardwood | 0 | 0 | 0 | 0 | 5 | 0 | 21 | 77 | 0 | 0 | 0 | 0 | 0 | 0 | 0 | 0 | 0 | 0 | 101 |
| Planted Mixed Pines | 0 | 0 | 0 | 0 | 0 | 0 | 0 | 3 | 0 | 0 | 0 | 0 | 0 | 0 | 0 | 0 | 0 | 0 | 3 |
| Red Pine | 0 | 159 | 10 | 15 | 5 | 0 | 53 | 358 | 0 | 15 | 0 | 0 | 0 | 0 | 0 | 0 | 0 | 0 | 613 |
| Tamarack | 0 | 0 | 0 | 0 | 0 | 3 | 0 | 0 | 0 | 0 | 0 | 0 | 0 | 0 | 0 | 0 | 0 | 0 | 3 |
| Treed Bog | 16 | 0 | 0 | 0 | 0 | 0 | 0 | 0 | 0 | 0 | 0 | 0 | 0 | 0 | 0 | 0 | 0 | 0 | 16 |
| Upland Mixed Forest | 0 | 0 | 0 | 36 | 0 | 10 | 0 | 0 | 0 | 0 | 0 | 0 | 0 | 0 | 0 | 0 | 0 | 0 | 46 |
| Upland Spruce/Fir | 0 | 0 | 0 | 0 | 0 | 15 | 0 | 0 | 0 | 0 | 0 | 0 | 0 | 0 | 0 | 0 | 0 | 0 | 15 |
| Urban | 29 | 0 | 0 | 0 | 0 | 0 | 0 | 0 | 0 | 0 | 0 | 0 | 0 | 0 | 0 | 0 | 0 | 0 | 29 |
| Water | 5 | 0 | 0 | 0 | 0 | 0 | 0 | 0 | 0 | 0 | 0 | 0 | 0 | 0 | 0 | 0 | 0 | 0 | 5 |
| White Pine | 0 | 0 | 0 | 0 | 0 | 0 | 0 | 0 | 37 | 13 | 0 | 0 | 0 | 0 | 0 | 0 | 0 | 6 | 56 |
| Total | 369 | 159 | 130 | 331 | 203 | 182 | 161 | 583 | 201 | 78 | 0 | 67 | 0 | 0 | 0 | 0 | 0 | 25 | 2484 |



Report 2 – Treatment Summary

Shingleton Mgt. Unit
Year of Entry: 2024

Acres of Harvest

Compartment 111
Total Compartment Acres: 2,487

Commercial Harvest - 243
Harvests with Site Condition - 0
Next Step Harvest - 0
Habitat Cut - 0

Cover Type by Harvest Method

| | Clearcut | Selection | Patch Clearcut | Seed Tree | Shelterwood | Thinning | Overstory Removal | Salvage | Other | Total Acres |
|------------------------|-----------|-----------|----------------|-----------|-------------|------------|-------------------|----------|----------|-------------|
| Jack Pine | 31 | 0 | 0 | 0 | 0 | 0 | 0 | 0 | 0 | 31 |
| Mixed Upland Deciduous | 3 | 0 | 0 | 0 | 0 | 0 | 0 | 0 | 0 | 3 |
| Natural Mixed Pines | 5 | 0 | 0 | 0 | 0 | 0 | 0 | 0 | 0 | 5 |
| Red Pine | 0 | 0 | 0 | 0 | 0 | 204 | 0 | 0 | 0 | 204 |
| Total | 39 | 0 | 0 | 0 | 0 | 204 | 0 | 0 | 0 | 243 |

Proposed and Next Step Treatments by Method

| | Harvest | Site Prep | Planting | Seeding | Burning | Pesticide | Monitoring | Other | Non-Forest Mgt. | Total Acres |
|--------------|------------|-----------|-----------|----------|----------|-----------|------------|----------|-----------------|-------------|
| Current | 243 | 0 | 0 | 0 | 0 | 0 | 0 | 0 | 0 | 243 |
| Next Step | 0 | 23 | 13 | 0 | 0 | 0 | 26 | 0 | 0 | 62 |
| Total | 243 | 23 | 13 | 0 | 0 | 0 | 26 | 0 | 0 | 304 |



| S t a n d | Treatment Name | Acres | Stand CoverType | Size Density | Stand Age | BA Range | Treatment Type | Treatment Method | Cover Type Objective | Age Structure | Habitat Cut |
|-----------------------|----------------|-------|-----------------|--------------|-----------|----------|----------------|------------------|----------------------|---------------|-------------|
|-----------------------|----------------|-------|-----------------|--------------|-----------|----------|----------------|------------------|----------------------|---------------|-------------|

Proposed Treatments:

| | | | | | | | | | | | |
|---|---------------------|------|-------------------------------------|-----------------|----|---------|---------|--------------|-------------------------|-------------|----|
| 4 | 41111004-Cut | 2.8 | 4199 - Other Mixed Upland Deciduous | Poletimber Well | 60 | 1-50 | Harvest | Clearcut | 412 - Oak Types | Uneven-Aged | No |
| <p><u>Prescription</u> clear cut no retention due to size. Do not cut oak and protect oak regen. <u>Specs:</u> No harvesting during snowmobile season. <u>Next Step</u> Monitoring, Natural Regen (Re-Inventory) <u>Treatments:</u> <u>Acceptable</u> oak and other species <u>Regen:</u> <u>Other</u> <u>Comment:</u> <u>Site Condition:</u> <u>Proposed Start Date:</u> 10/1 /2023</p> | | | | | | | | | | | |
| 6 | 41111006-Cut | 29.0 | 42110 - Planted Red Pine | Poletimber Well | 60 | 111-140 | Harvest | Low Thinning | 4211 - Planted Red Pine | Even-Aged | No |
| <p><u>Prescription</u> 2nd entry, remove up to 1/3BA <u>Specs:</u> <u>Next Step</u> <u>Treatments:</u> <u>Acceptable</u> <u>Regen:</u> <u>Other</u> <u>Comment:</u> <u>Site Condition:</u> <u>Proposed Start Date:</u> 10/1 /2023</p> | | | | | | | | | | | |
| 13 | 41111013-Cut | 12.7 | 42110 - Planted Red Pine | Poletimber Well | 60 | 111-140 | Harvest | Low Thinning | 4211 - Planted Red Pine | Even-Aged | No |
| <p><u>Prescription</u> Remove up to 1/3 BA <u>Specs:</u> <u>Next Step</u> <u>Treatments:</u> <u>Acceptable</u> Red Pine <u>Regen:</u> <u>Other</u> <u>Comment:</u> <u>Site Condition:</u> <u>Proposed Start Date:</u> 10/1 /2023</p> | | | | | | | | | | | |



S
t
a
n
d

| Treatment Name | Acres | Stand CoverType | Size Density | Stand Age | BA Range | Treatment Type | Treatment Method | Cover Type Objective | Age Structure | Habitat Cut |
|----------------|-------|-----------------|--------------|-----------|----------|----------------|------------------|----------------------|---------------|-------------|
|----------------|-------|-----------------|--------------|-----------|----------|----------------|------------------|----------------------|---------------|-------------|

| | | | | | | | | | | | |
|----|--------------|-----|--------------------------|-----------------|----|---------|---------|--------------|-------------------------|-----------|----|
| 17 | 41111017-Cut | 9.1 | 42110 - Planted Red Pine | Poletimber Well | 60 | 111-140 | Harvest | Low Thinning | 4221 - Natural Red Pine | Even-Aged | No |
|----|--------------|-----|--------------------------|-----------------|----|---------|---------|--------------|-------------------------|-----------|----|

Prescription 2nd entry, remove up to 1/3

Specs:

Next Step

Treatments:

Acceptable

Regen:

Other

Comment:

Site Condition:

Proposed Start Date: 10/1 /2023

| | | | | | | | | | | | |
|----|--------------|------|--------------------------|-----------------|----|---------|---------|--------------|-------------------------|-----------|----|
| 25 | 41111025-Cut | 15.8 | 42110 - Planted Red Pine | Poletimber Well | 61 | 111-140 | Harvest | Low Thinning | 4211 - Planted Red Pine | Even-Aged | No |
|----|--------------|------|--------------------------|-----------------|----|---------|---------|--------------|-------------------------|-----------|----|

Prescription 2nd entry, remove up to 1/3

Specs: No harvesting during snowmobile season.

Next Step

Treatments:

Acceptable

Regen:

Other

Comment:

Site Condition:

Proposed Start Date: 10/1 /2023

| | | | | | | | | | | | |
|----|--------------|------|--------------------------|-----------------|----|---------|---------|--------------|-------------------------|-----------|----|
| 29 | 41111029-Cut | 50.1 | 42110 - Planted Red Pine | Poletimber Well | 60 | 111-140 | Harvest | Low Thinning | 4211 - Planted Red Pine | Even-Aged | No |
|----|--------------|------|--------------------------|-----------------|----|---------|---------|--------------|-------------------------|-----------|----|

Prescription 2nd entry, remove up to 1/3

Specs:

Next Step

Treatments:

Acceptable

Regen:

Other

Comment:

Site Condition:

Proposed Start Date: 10/1 /2023

| | | | | | | | | | | | |
|----|--------------|------|--------------------------|-----------------|----|--------|---------|--------------|-------------------------|-----------|----|
| 35 | 41111035-Cut | 10.4 | 42110 - Planted Red Pine | Poletimber Well | 61 | 81-110 | Harvest | Low Thinning | 4211 - Planted Red Pine | Even-Aged | No |
|----|--------------|------|--------------------------|-----------------|----|--------|---------|--------------|-------------------------|-----------|----|

Prescription 2nd entry, remove up to 1/3

Specs: No harvesting during snowmobile season.

Next Step

Treatments:

Acceptable

Regen:

Other

Comment:

Site Condition:

Proposed Start Date: 10/1 /2023



S
t
a
n
d

| Treatment Name | Acres | Stand CoverType | Size Density | Stand Age | BA Range | Treatment Type | Treatment Method | Cover Type Objective | Age Structure | Habitat Cut |
|----------------|-------|-----------------|--------------|-----------|----------|----------------|------------------|----------------------|---------------|-------------|
|----------------|-------|-----------------|--------------|-----------|----------|----------------|------------------|----------------------|---------------|-------------|

| | | | | | | | | | | | |
|-----------|---------------------|------|--------------------------|-----------------|----|--------|---------|--------------|-------------------------|-----------|----|
| 42 | 41111042-Cut | 42.5 | 42110 - Planted Red Pine | Poletimber Well | 61 | 81-110 | Harvest | Low Thinning | 4211 - Planted Red Pine | Even-Aged | No |
|-----------|---------------------|------|--------------------------|-----------------|----|--------|---------|--------------|-------------------------|-----------|----|

Prescription 2nd entry, remove up to 1/3.
Specs: No harvesting during snowmobile season.

Next Step
Treatments:

Acceptable
Regen:

Other
Comment:

Site Condition:

Proposed Start Date: 10/1 /2023

| | | | | | | | | | | | |
|-----------|---------------------|------|--------------------------|-----------------|----|--------|---------|--------------|-------------------------|-----------|----|
| 47 | 41111047-Cut | 34.3 | 42110 - Planted Red Pine | Poletimber Well | 61 | 81-110 | Harvest | Low Thinning | 4211 - Planted Red Pine | Even-Aged | No |
|-----------|---------------------|------|--------------------------|-----------------|----|--------|---------|--------------|-------------------------|-----------|----|

Prescription 2nd entry, remove up to 1/3.
Specs: No harvesting during snowmobile season.

Next Step
Treatments:

Acceptable
Regen:

Other
Comment:

Site Condition:

Proposed Start Date: 10/1 /2023

| | | | | | | | | | | | |
|-----------|---------------------|-----|---------------------------|-----------------|----|-------|---------|----------|--------------------------|-----------|----|
| 69 | 41111069-Cut | 7.1 | 42220 - Natural Jack Pine | Poletimber Well | 63 | 51-80 | Harvest | Clearcut | 4222 - Natural Jack Pine | Even-Aged | No |
|-----------|---------------------|-----|---------------------------|-----------------|----|-------|---------|----------|--------------------------|-----------|----|

Prescription Clearcut with no retention due to small size.
Specs: No harvesting during snowmobile season.

Next Step SitePrep, Scarification; Monitoring, Natural Regen (Re-Inventory)
Treatments:

Acceptable Jack pine.
Regen:

Other
Comment:

Site Condition:

Proposed Start Date: 10/1 /2023

| | | | | | | | | | | | |
|------------|---------------------|-----|---------------------------------------|------------------|----|--------|---------|----------|--------------------------|-----------|----|
| 111 | 41111111-Cut | 5.2 | 42260 - Natural Pine, Mixed Deciduous | Sawtimber Medium | 64 | 81-110 | Harvest | Clearcut | 4222 - Natural Jack Pine | Even-Aged | No |
|------------|---------------------|-----|---------------------------------------|------------------|----|--------|---------|----------|--------------------------|-----------|----|

Prescription Clearcut without retention.
Specs:

Next Step SitePrep, Scarification; Monitoring, Natural Regen (Intermediate)
Treatments:

Acceptable Jack pine and other species.
Regen:

Other
Comment:

Site Condition:

Proposed Start Date: 10/1 /2022



S
t
a
n
d

| Treatment Name | Acres | Stand CoverType | Size Density | Stand Age | BA Range | Treatment Type | Treatment Method | Cover Type Objective | Age Structure | Habitat Cut |
|---|-------|---------------------------|-----------------|-----------|----------|----------------|------------------|--------------------------|---------------|-------------|
| 112 41111112-Cut | 10.5 | 42120 - Planted Jack Pine | Poletimber Well | 57 | 51-80 | Harvest | Clearcut | 4222 - Natural Jack Pine | Even-Aged | No |
| <p><u>Prescription</u> Clear cut no retention. <u>Specs:</u> <u>Next Step</u> SitePrep, Scarification; Monitoring, Natural Regen (Intermediate) <u>Treatments:</u> <u>Acceptable</u> Jack pine and other species. <u>Regen:</u> <u>Other</u> <u>Comment:</u> <u>Site Condition:</u> <u>Proposed Start Date:</u> 10/1 /2022</p> | | | | | | | | | | |

Approved Treatments:

| | | | | | | | | | | |
|---|------|---------------------------|-----------------|----|--------|---------|-------------------------|---------------------------|-----------|----|
| 109 41111109-Cut | 13.2 | 42120 - Planted Jack Pine | Poletimber Well | 56 | 81-110 | Harvest | Clearcut with Retention | 42120 - Planted Jack Pine | Even-Aged | No |
| <p><u>Prescription</u> Clear cut with red pine reserved (mark for access) <u>Specs:</u> <u>Next Step</u> Planting, Initial Plant <u>Treatments:</u> <u>Acceptable</u> jack pine <u>Regen:</u> <u>Other</u> Old next step comments: Regeneration of jack pine and red pine by use of currently accepted practices, scarification, trench and plant. <u>Comment:</u> Follow up according to work instructions. <u>Site Condition:</u> <u>Proposed Start Date:</u> 10/1 /2022</p> | | | | | | | | | | |

Total Treatment Acreage Proposed: 242.7

Report 4 – Site Conditions

Shingleton Mgt. Unit

Mario Molin : Examiner

Compartment: 111

Year of Entry: 2024

Availability for Management

| Total Acres | Acres Available | Acres Avail | | Dominant Site Conditions | 5C | 1A | 3J | 5E |
|----------------|--------------------|----------------|---------------|-----------------------------|----|-----|----|----|
| | | With Condition | Not Available | | | | | |
| 468 | 466 | 0 | 2 | Aspen | | 2 | | |
| 7 | 7 | 0 | 0 | Hemlock | | | | |
| 219 | 197 | 0 | 22 | Herbaceous Openland | | 22 | | |
| 151 | 144 | 0 | 7 | Jack Pine | | 7 | | |
| 95 | 95 | 0 | 0 | Low-Density Trees | | 0 | | |
| 3 | 3 | 0 | 0 | Lowland Aspen/Balsam Poplar | | 0 | | |
| 99 | 32 | 0 | 68 | Lowland Conifers | | 34 | 33 | |
| 4 | 2 | 0 | 2 | Lowland Deciduous | | 2 | | |
| 11 | 11 | 0 | 0 | Lowland Mixed Forest | | | | |
| 301 | 247 | 0 | 54 | Lowland Spruce/Fir | | 41 | 12 | |
| 5 | 2 | 0 | 4 | Marsh | | 4 | | |
| 178 | 178 | 0 | 0 | Mixed Upland Deciduous | | 0 | | |
| 56 | 56 | 0 | 0 | Natural Mixed Pines | | | | |
| 102 | 90 | 0 | 12 | Northern Hardwood | | 12 | | |
| 3 | 2 | 0 | 1 | Planted Mixed Pines | | 1 | | |
| 614 | 594 | 15 | 5 | Red Pine | 15 | 4 | | 1 |
| 3 | 3 | 0 | 0 | Tamarack | | | | |
| 16 | 16 | 0 | 0 | Treed Bog | | | | |
| 46 | 46 | 0 | 0 | Upland Mixed Forest | | | | |
| 15 | 15 | 0 | 0 | Upland Spruce/Fir | | | | |
| 29 | 27 | 0 | 1 | Urban | | 1 | | |
| 5 | 0 | 0 | 5 | Water | | 5 | | |
| 57 | 57 | 0 | 0 | White Pine | | | | |
| 2,487 | 2,291 | 15 | 181 | Total Forested Acres | 15 | 134 | 46 | 1 |
| | 92% | 1% | 7% | Relative Percent | | | | |

**Due to limitations in the current Site Conditions Analysis tool, all nonforested acres are considered available. Future development will enable analysis of nonforested types.*

| Site No. | Dominant Site Cond Availability | Dominant Site Condition | Acres | Other Site Condition | Other Site Condition | Other Site Condition | Other Site Condition |
|------------------|---------------------------------|-----------------------------|-------|--------------------------------------|---|----------------------|----------------------|
| 1 | Unavailable | 1A: Federal/State/Local Law | 27 | 1C: Other dept or div proc/practices | 3J: Water quality / BMPs (stream, river, or lake) | Unspecified | Unspecified |
| Comments: | | | | | | | |

Report 4 – Site Conditions

Shingleton Mgt. Unit

Compartment: 111

Mario Molin : Examiner

Year of Entry: 2024

| | | | | | | | |
|--|--------------------|--|----|---|-------------|-------------|-------------|
| Drainages in stand, will be difficult to type out and buffer. Acreage will be significantly reduced making it unmarketable based on location of stand. | | | | | | | |
| 2 | Unavailable | 1A: Federal/State/Local Law | 14 | Unspecified | Unspecified | Unspecified | Unspecified |
| Comments: Fox River Natural River 100' zone. | | | | | | | |
| 3 | Unavailable | 1A: Federal/State/Local Law | 31 | 3J: Water quality / BMPs (stream, river, or lake) | Unspecified | Unspecified | Unspecified |
| Comments: Drainages throughout will make this stand extremely difficult to harvest and stay within policy/law requirements. | | | | | | | |
| 4 | Unavailable | 3J: Water quality / BMPs (stream, river, or lake) | 7 | Unspecified | Unspecified | Unspecified | Unspecified |
| Comments: Slopes and drainages will make this area difficult to effectively operate in. | | | | | | | |
| 5 | Unavailable | 3J: Water quality / BMPs (stream, river, or lake) | 5 | Unspecified | Unspecified | Unspecified | Unspecified |
| Comments: Slopes and drainages will make this area difficult to effectively operate in. | | | | | | | |
| 6 | Unavailable | 3J: Water quality / BMPs (stream, river, or lake) | 7 | Unspecified | Unspecified | Unspecified | Unspecified |
| Comments: Slopes and drainages will make this area difficult to effectively operate in. | | | | | | | |
| 7 | Unavailable | 1A: Federal/State/Local Law | 62 | Unspecified | Unspecified | Unspecified | Unspecified |
| Comments: Fox River Natural River 100' zone. | | | | | | | |

Report 4 – Site Conditions

Shingleton Mgt. Unit

Compartment: 111

Mario Molin : Examiner

Year of Entry: 2024

| | | | | | | | |
|---|-------------|--|----|-------------|-------------|-------------|-------------|
| 8 | Unavailable | 3J: Water quality / BMPs (stream, river, or lake) | 26 | Unspecified | Unspecified | Unspecified | Unspecified |
| Comments: Slopes and drainages will make this area difficult to effectively operate in. | | | | | | | |
| 9 | Available | 5C: Delay treatment for age/size class diversity or exceptional site quality | 15 | Unspecified | Unspecified | Unspecified | Unspecified |
| Comments: Good scenic values. | | | | | | | |
| 10 | Unavailable | 5E: Long-Term Retention | 1 | Unspecified | Unspecified | Unspecified | Unspecified |
| Comments: | | | | | | | |

Mgt. Unit

Compartment: #Type!

Year of Entry:



Report 5 – PROPOSED SPECIAL CONSERVATION AREA* (SCA) DETAILS

* This is a partial list of SCAs for this compartment. Not included are those areas identified under other Department initiatives (Natural Rivers, Deer Wintering Areas, etc.). Those will be identified in separate, future map and report products.

| SCA Name | SCA Category | Detail Type | Recommendation | Acres |
|----------|--------------|-------------|----------------|-------|
|----------|--------------|-------------|----------------|-------|

Comments



Report 6 – EXISTING SPECIAL CONSERVATION AREA DETAILS

* This is a list of SCA's for this compartment along with a 1/4 mile buffer surrounding the compartment. Refer to the Special Conservation Area Map for locations of the below listed Conservation Areas.

ERA = Ecological Reference Area
HCVA = High Conservation Value Area
SCA = Special Conservation Area

| Conservation Area | Type | Description |
|-------------------|-------------------|--|
| SCA | Cold Water Lake | A coldwater lake has temperature and dissolved oxygen conditions that allow naturally-reproduced or stocked trout populations and those of other coldwater fish species to persist from year to year. Suitable conditions for coldwater fishes may occur in Michigan lakes if they are relatively deep, have substantial groundwater inflows, or are located in colder (northern) areas of the state. Such lakes are established by Director's action and designated as trout resources by Fisheries Order 200. |
| SCA | Cold Water Stream | A coldwater stream has temperature and dissolved oxygen conditions that allow naturally-reproduced or stocked trout populations and those of other coldwater fish species (e.g., slimy sculpin) to persist from year to year. Coldwater streams in Michigan typically provide these conditions due to substantial contributions of groundwater to their stream flows. Such streams are established by Director's action and designated as trout resources by Fisheries Order 210. |
| SCA | Riparian Area | A transitional area between aquatic and terrestrial ecosystems in which the terrestrial ecosystem influences the aquatic ecosystem and vice-versa. Because of the unique conditions adjacent to lakes, streams and open water wetlands, riparian areas harbor a high diversity of plants and wildlife. Riparian communities are ecologically and socially significant in their effects on water quality and quantity, as well as aesthetics, habitat, bank stability, timber production, and their contribution to overall biodiversity. |
| HCVA | Natural Rivers | There are two Natural Rivers datasets which are derived from spatial buffers set from an established and approved distance from the river centerlines. The Natural Rivers Zoning District is a 400 foot buffer for most Natural Rivers. The Vegetative Buffer ranges from 25 to 100 feet. To view specific Zoning Districts and Vegetative Buffers for each Natural River see the table located on the I:\Documentation\GDSE data folder. |



| Stand | Level 4 Cover Type | Size Density | Acres | Stand Age | BA Range | Managed Site | General Comments | | | | | | | | | | | | | | | | | | | | | | | | | | | | | | | | | | | | | | | | | | | | | | | | | | |
|--|-------------------------------------|---|---------|--------------------|-------------|--------------|---|------------|--------------|----------|------|--------------|-----|--------------|------|----------|----------------|----------|--------------|--------------|-----|----------------|------|--------------|---|--|--|----|--------------------|---------|-------------|---|--------------|--------------------|----------|-------------|---|----------------|--------------------|----------|--------------|------------|-----------|----------|----------|--------------|----------|----------|----------|-----------|------------|----------|----------|---------|--|--|--|
| 1 | 6122 - Black Spruce | Poletimber Well | 11.2 | 73 | 51-80 | N/A | | | | | | | | | | | | | | | | | | | | | | | | | | | | | | | | | | | | | | | | | | | | | | | | | | | |
| <table border="1"> <thead> <tr> <th>Canopy Species</th> <th>% Cover</th> <th>Size Class</th> <th>DBH</th> <th>Age</th> </tr> </thead> <tbody> <tr> <td>White Pine</td> <td>5</td> <td>Log</td> <td>12</td> <td></td> </tr> <tr> <td>Black Spruce</td> <td>90</td> <td>Pole</td> <td>8</td> <td>73</td> </tr> <tr> <td>Tamarack</td> <td>3</td> <td>Pole</td> <td>8</td> <td></td> </tr> <tr> <td>Black Cherry</td> <td>2</td> <td>Sapling/Pole</td> <td>4</td> <td></td> </tr> </tbody> </table> | | Canopy Species | % Cover | Size Class | DBH | Age | White Pine | 5 | Log | 12 | | Black Spruce | 90 | Pole | 8 | 73 | Tamarack | 3 | Pole | 8 | | Black Cherry | 2 | Sapling/Pole | 4 | | <table border="1"> <thead> <tr> <th>Sub-Canopy Species</th> <th>Density</th> <th>Avg. Height</th> <th>Size</th> </tr> </thead> <tbody> <tr> <td>Black Cherry</td> <td>Medium</td> <td>Variable</td> <td>Sapling</td> </tr> <tr> <td>White Pine</td> <td>Low</td> <td>Variable</td> <td>Sapling</td> </tr> <tr> <td>Black Spruce</td> <td>Low</td> <td>Variable</td> <td>Sapling</td> </tr> </tbody> </table> | | Sub-Canopy Species | Density | Avg. Height | Size | Black Cherry | Medium | Variable | Sapling | White Pine | Low | Variable | Sapling | Black Spruce | Low | Variable | Sapling | | | | | | | | | | | | | |
| Canopy Species | % Cover | Size Class | DBH | Age | | | | | | | | | | | | | | | | | | | | | | | | | | | | | | | | | | | | | | | | | | | | | | | | | | | | | |
| White Pine | 5 | Log | 12 | | | | | | | | | | | | | | | | | | | | | | | | | | | | | | | | | | | | | | | | | | | | | | | | | | | | | | |
| Black Spruce | 90 | Pole | 8 | 73 | | | | | | | | | | | | | | | | | | | | | | | | | | | | | | | | | | | | | | | | | | | | | | | | | | | | | |
| Tamarack | 3 | Pole | 8 | | | | | | | | | | | | | | | | | | | | | | | | | | | | | | | | | | | | | | | | | | | | | | | | | | | | | | |
| Black Cherry | 2 | Sapling/Pole | 4 | | | | | | | | | | | | | | | | | | | | | | | | | | | | | | | | | | | | | | | | | | | | | | | | | | | | | | |
| Sub-Canopy Species | Density | Avg. Height | Size | | | | | | | | | | | | | | | | | | | | | | | | | | | | | | | | | | | | | | | | | | | | | | | | | | | | | | |
| Black Cherry | Medium | Variable | Sapling | | | | | | | | | | | | | | | | | | | | | | | | | | | | | | | | | | | | | | | | | | | | | | | | | | | | | | |
| White Pine | Low | Variable | Sapling | | | | | | | | | | | | | | | | | | | | | | | | | | | | | | | | | | | | | | | | | | | | | | | | | | | | | | |
| Black Spruce | Low | Variable | Sapling | | | | | | | | | | | | | | | | | | | | | | | | | | | | | | | | | | | | | | | | | | | | | | | | | | | | | | |
| 2 | 3303 - Mixed Low Density Trees | Nonstocked | 4.1 | | Unspecified | No | | | | | | | | | | | | | | | | | | | | | | | | | | | | | | | | | | | | | | | | | | | | | | | | | | | |
| | | <table border="1"> <thead> <tr> <th>Sub-Canopy Species</th> <th>Density</th> <th>Avg. Height</th> <th>Size</th> </tr> </thead> <tbody> <tr> <td>White Pine</td> <td>Low</td> <td>Variable</td> <td>Pole</td> </tr> <tr> <td>Red Maple</td> <td>Low</td> <td>Variable</td> <td>Pole</td> </tr> <tr> <td>Red Pine</td> <td>Low</td> <td>Variable</td> <td>Pole</td> </tr> <tr> <td>Black Spruce</td> <td>Low</td> <td>Variable</td> <td>Pole</td> </tr> </tbody> </table> | | Sub-Canopy Species | Density | Avg. Height | Size | White Pine | Low | Variable | Pole | Red Maple | Low | Variable | Pole | Red Pine | Low | Variable | Pole | Black Spruce | Low | Variable | Pole | | | | | | | | | | | | | | | | | | | | | | | | | | | | | | | | | | |
| Sub-Canopy Species | Density | Avg. Height | Size | | | | | | | | | | | | | | | | | | | | | | | | | | | | | | | | | | | | | | | | | | | | | | | | | | | | | | |
| White Pine | Low | Variable | Pole | | | | | | | | | | | | | | | | | | | | | | | | | | | | | | | | | | | | | | | | | | | | | | | | | | | | | | |
| Red Maple | Low | Variable | Pole | | | | | | | | | | | | | | | | | | | | | | | | | | | | | | | | | | | | | | | | | | | | | | | | | | | | | | |
| Red Pine | Low | Variable | Pole | | | | | | | | | | | | | | | | | | | | | | | | | | | | | | | | | | | | | | | | | | | | | | | | | | | | | | |
| Black Spruce | Low | Variable | Pole | | | | | | | | | | | | | | | | | | | | | | | | | | | | | | | | | | | | | | | | | | | | | | | | | | | | | | |
| 3 | 42110 - Planted Red Pine | Poletimber Well | 33.7 | 54 | 81-110 | N/A | M-77 pine TS: 41-034-14-01 units 1-2. TCR: 11/14/17 | | | | | | | | | | | | | | | | | | | | | | | | | | | | | | | | | | | | | | | | | | | | | | | | | | |
| <table border="1"> <thead> <tr> <th>Canopy Species</th> <th>% Cover</th> <th>Size Class</th> <th>DBH</th> <th>Age</th> </tr> </thead> <tbody> <tr> <td>Jack Pine</td> <td>5</td> <td>Pole</td> <td>8</td> <td></td> </tr> <tr> <td>Red Pine</td> <td>95</td> <td>Pole</td> <td>8</td> <td>54</td> </tr> </tbody> </table> | | Canopy Species | % Cover | Size Class | DBH | Age | Jack Pine | 5 | Pole | 8 | | Red Pine | 95 | Pole | 8 | 54 | | | | | | | | | | | | | | | | | | | | | | | | | | | | | | | | | | | | | | | | | |
| Canopy Species | % Cover | Size Class | DBH | Age | | | | | | | | | | | | | | | | | | | | | | | | | | | | | | | | | | | | | | | | | | | | | | | | | | | | | |
| Jack Pine | 5 | Pole | 8 | | | | | | | | | | | | | | | | | | | | | | | | | | | | | | | | | | | | | | | | | | | | | | | | | | | | | | |
| Red Pine | 95 | Pole | 8 | 54 | | | | | | | | | | | | | | | | | | | | | | | | | | | | | | | | | | | | | | | | | | | | | | | | | | | | | |
| 4 | 4199 - Other Mixed Upland Deciduous | Poletimber Well | 2.8 | 60 | 1-50 | N/A | Mix of everything, species and sizes. Not sure what the long term goal here is. All aged upland mix | | | | | | | | | | | | | | | | | | | | | | | | | | | | | | | | | | | | | | | | | | | | | | | | | | |
| <table border="1"> <thead> <tr> <th>Canopy Species</th> <th>% Cover</th> <th>Size Class</th> <th>DBH</th> <th>Age</th> </tr> </thead> <tbody> <tr> <td>Paper Birch</td> <td>5</td> <td>Pole</td> <td>6</td> <td></td> </tr> <tr> <td>Red Oak</td> <td>20</td> <td>Log</td> <td>10</td> <td></td> </tr> <tr> <td>White Pine</td> <td>5</td> <td>Pole</td> <td>5</td> <td></td> </tr> <tr> <td>Bigtooth Aspen</td> <td>25</td> <td>Pole</td> <td>5</td> <td></td> </tr> <tr> <td>Red Pine</td> <td>10</td> <td>Pole</td> <td>6</td> <td></td> </tr> <tr> <td>Red Maple</td> <td>35</td> <td>Pole</td> <td>8</td> <td>60</td> </tr> </tbody> </table> | | Canopy Species | % Cover | Size Class | DBH | Age | Paper Birch | 5 | Pole | 6 | | Red Oak | 20 | Log | 10 | | White Pine | 5 | Pole | 5 | | Bigtooth Aspen | 25 | Pole | 5 | | Red Pine | 10 | Pole | 6 | | Red Maple | 35 | Pole | 8 | 60 | <table border="1"> <thead> <tr> <th>Sub-Canopy Species</th> <th>Density</th> <th>Avg. Height</th> <th>Size</th> </tr> </thead> <tbody> <tr> <td>Jack Pine</td> <td>Low</td> <td>< 5 feet</td> <td>Sapling</td> </tr> <tr> <td>Red Pine</td> <td>Low</td> <td>< 5 feet</td> <td>Sapling</td> </tr> <tr> <td>White Pine</td> <td>Low</td> <td>< 5 feet</td> <td>Sapling</td> </tr> </tbody> </table> | | Sub-Canopy Species | Density | Avg. Height | Size | Jack Pine | Low | < 5 feet | Sapling | Red Pine | Low | < 5 feet | Sapling | White Pine | Low | < 5 feet | Sapling | | | |
| Canopy Species | % Cover | Size Class | DBH | Age | | | | | | | | | | | | | | | | | | | | | | | | | | | | | | | | | | | | | | | | | | | | | | | | | | | | | |
| Paper Birch | 5 | Pole | 6 | | | | | | | | | | | | | | | | | | | | | | | | | | | | | | | | | | | | | | | | | | | | | | | | | | | | | | |
| Red Oak | 20 | Log | 10 | | | | | | | | | | | | | | | | | | | | | | | | | | | | | | | | | | | | | | | | | | | | | | | | | | | | | | |
| White Pine | 5 | Pole | 5 | | | | | | | | | | | | | | | | | | | | | | | | | | | | | | | | | | | | | | | | | | | | | | | | | | | | | | |
| Bigtooth Aspen | 25 | Pole | 5 | | | | | | | | | | | | | | | | | | | | | | | | | | | | | | | | | | | | | | | | | | | | | | | | | | | | | | |
| Red Pine | 10 | Pole | 6 | | | | | | | | | | | | | | | | | | | | | | | | | | | | | | | | | | | | | | | | | | | | | | | | | | | | | | |
| Red Maple | 35 | Pole | 8 | 60 | | | | | | | | | | | | | | | | | | | | | | | | | | | | | | | | | | | | | | | | | | | | | | | | | | | | | |
| Sub-Canopy Species | Density | Avg. Height | Size | | | | | | | | | | | | | | | | | | | | | | | | | | | | | | | | | | | | | | | | | | | | | | | | | | | | | | |
| Jack Pine | Low | < 5 feet | Sapling | | | | | | | | | | | | | | | | | | | | | | | | | | | | | | | | | | | | | | | | | | | | | | | | | | | | | | |
| Red Pine | Low | < 5 feet | Sapling | | | | | | | | | | | | | | | | | | | | | | | | | | | | | | | | | | | | | | | | | | | | | | | | | | | | | | |
| White Pine | Low | < 5 feet | Sapling | | | | | | | | | | | | | | | | | | | | | | | | | | | | | | | | | | | | | | | | | | | | | | | | | | | | | | |
| 5 | 6113 - Lowland Maple | Poletimber Poor | 3.5 | 36 | 1-50 | N/A | | | | | | | | | | | | | | | | | | | | | | | | | | | | | | | | | | | | | | | | | | | | | | | | | | | |
| <table border="1"> <thead> <tr> <th>Canopy Species</th> <th>% Cover</th> <th>Size Class</th> <th>DBH</th> <th>Age</th> </tr> </thead> <tbody> <tr> <td>White Pine</td> <td>7</td> <td>Pole/Sapling</td> <td>6</td> <td></td> </tr> <tr> <td>Red Maple</td> <td>60</td> <td>Pole/Sapling</td> <td>5</td> <td>36</td> </tr> <tr> <td>Bigtooth Aspen</td> <td>25</td> <td>Pole/Sapling</td> <td>5</td> <td></td> </tr> <tr> <td>Tamarack</td> <td>3</td> <td>Pole/Sapling</td> <td>5</td> <td></td> </tr> <tr> <td>Black Cherry</td> <td>5</td> <td>Sapling</td> <td>3</td> <td></td> </tr> </tbody> </table> | | Canopy Species | % Cover | Size Class | DBH | Age | White Pine | 7 | Pole/Sapling | 6 | | Red Maple | 60 | Pole/Sapling | 5 | 36 | Bigtooth Aspen | 25 | Pole/Sapling | 5 | | Tamarack | 3 | Pole/Sapling | 5 | | Black Cherry | 5 | Sapling | 3 | | <table border="1"> <thead> <tr> <th>Sub-Canopy Species</th> <th>Density</th> <th>Avg. Height</th> <th>Size</th> </tr> </thead> <tbody> <tr> <td>Bigtooth Aspen</td> <td>Low</td> <td>Variable</td> <td>Sapling</td> </tr> <tr> <td>White Pine</td> <td>Low</td> <td>Variable</td> <td>Sapling</td> </tr> <tr> <td>Black Cherry</td> <td>Low</td> <td>Variable</td> <td>Sapling</td> </tr> <tr> <td>Red Maple</td> <td>Low</td> <td>Variable</td> <td>Sapling</td> </tr> </tbody> </table> | | Sub-Canopy Species | Density | Avg. Height | Size | Bigtooth Aspen | Low | Variable | Sapling | White Pine | Low | Variable | Sapling | Black Cherry | Low | Variable | Sapling | Red Maple | Low | Variable | Sapling | | | | |
| Canopy Species | % Cover | Size Class | DBH | Age | | | | | | | | | | | | | | | | | | | | | | | | | | | | | | | | | | | | | | | | | | | | | | | | | | | | | |
| White Pine | 7 | Pole/Sapling | 6 | | | | | | | | | | | | | | | | | | | | | | | | | | | | | | | | | | | | | | | | | | | | | | | | | | | | | | |
| Red Maple | 60 | Pole/Sapling | 5 | 36 | | | | | | | | | | | | | | | | | | | | | | | | | | | | | | | | | | | | | | | | | | | | | | | | | | | | | |
| Bigtooth Aspen | 25 | Pole/Sapling | 5 | | | | | | | | | | | | | | | | | | | | | | | | | | | | | | | | | | | | | | | | | | | | | | | | | | | | | | |
| Tamarack | 3 | Pole/Sapling | 5 | | | | | | | | | | | | | | | | | | | | | | | | | | | | | | | | | | | | | | | | | | | | | | | | | | | | | | |
| Black Cherry | 5 | Sapling | 3 | | | | | | | | | | | | | | | | | | | | | | | | | | | | | | | | | | | | | | | | | | | | | | | | | | | | | | |
| Sub-Canopy Species | Density | Avg. Height | Size | | | | | | | | | | | | | | | | | | | | | | | | | | | | | | | | | | | | | | | | | | | | | | | | | | | | | | |
| Bigtooth Aspen | Low | Variable | Sapling | | | | | | | | | | | | | | | | | | | | | | | | | | | | | | | | | | | | | | | | | | | | | | | | | | | | | | |
| White Pine | Low | Variable | Sapling | | | | | | | | | | | | | | | | | | | | | | | | | | | | | | | | | | | | | | | | | | | | | | | | | | | | | | |
| Black Cherry | Low | Variable | Sapling | | | | | | | | | | | | | | | | | | | | | | | | | | | | | | | | | | | | | | | | | | | | | | | | | | | | | | |
| Red Maple | Low | Variable | Sapling | | | | | | | | | | | | | | | | | | | | | | | | | | | | | | | | | | | | | | | | | | | | | | | | | | | | | | |
| 6 | 42110 - Planted Red Pine | Poletimber Well | 29.0 | 60 | 111-140 | N/A | ORV trail in stand. | | | | | | | | | | | | | | | | | | | | | | | | | | | | | | | | | | | | | | | | | | | | | | | | | | |
| <table border="1"> <thead> <tr> <th>Canopy Species</th> <th>% Cover</th> <th>Size Class</th> <th>DBH</th> <th>Age</th> </tr> </thead> <tbody> <tr> <td>Red Pine</td> <td>100</td> <td>Pole</td> <td>8</td> <td>60</td> </tr> </tbody> </table> | | Canopy Species | % Cover | Size Class | DBH | Age | Red Pine | 100 | Pole | 8 | 60 | | | | | | | | | | | | | | | | | | | | | | | | | | | | | | | | | | | | | | | | | | | | | | |
| Canopy Species | % Cover | Size Class | DBH | Age | | | | | | | | | | | | | | | | | | | | | | | | | | | | | | | | | | | | | | | | | | | | | | | | | | | | | |
| Red Pine | 100 | Pole | 8 | 60 | | | | | | | | | | | | | | | | | | | | | | | | | | | | | | | | | | | | | | | | | | | | | | | | | | | | | |



| Stand | Level 4 Cover Type | Size Density | Acres | Stand Age | BA Range | Managed Site | General Comments | | | | | | | | | | | | | | | | | | | | | | | | | | | | | | | | |
|--------------------|----------------------------------|---|---------|-----------|-------------|--------------|--------------------------|--------------------|---------|-------------|------|------------|--------------|----------|--------------|---------------|-----|------------|---------|--------------|-----|--|---------------|----------|--------------|---|------|--------------|-----|---------|------|-----------|---------|----|------|---------|-----|--|------|
| 7 | 3102 - Grass | Nonstocked | 6.7 | | | No | | | | | | | | | | | | | | | | | | | | | | | | | | | | | | | | | |
| | | <table border="1"> <thead> <tr> <th>Sub-Canopy Species</th> <th>Density</th> <th>Avg. Height</th> <th>Size</th> </tr> </thead> <tbody> <tr> <td>White Pine</td> <td>Low</td> <td></td> <td>Pole</td> </tr> <tr> <td>Quaking Aspen</td> <td>Low</td> <td></td> <td>Pole</td> </tr> <tr> <td>Black Spruce</td> <td>Low</td> <td></td> <td>Pole</td> </tr> <tr> <td>Red Pine</td> <td>Low</td> <td></td> <td>Pole</td> </tr> <tr> <td>Black Cherry</td> <td>Low</td> <td></td> <td>Pole</td> </tr> <tr> <td>Red Maple</td> <td>Low</td> <td></td> <td>Pole</td> </tr> <tr> <td>Red Oak</td> <td>Low</td> <td></td> <td>Pole</td> </tr> </tbody> </table> | | | | | | Sub-Canopy Species | Density | Avg. Height | Size | White Pine | Low | | Pole | Quaking Aspen | Low | | Pole | Black Spruce | Low | | Pole | Red Pine | Low | | Pole | Black Cherry | Low | | Pole | Red Maple | Low | | Pole | Red Oak | Low | | Pole |
| Sub-Canopy Species | Density | Avg. Height | Size | | | | | | | | | | | | | | | | | | | | | | | | | | | | | | | | | | | | |
| White Pine | Low | | Pole | | | | | | | | | | | | | | | | | | | | | | | | | | | | | | | | | | | | |
| Quaking Aspen | Low | | Pole | | | | | | | | | | | | | | | | | | | | | | | | | | | | | | | | | | | | |
| Black Spruce | Low | | Pole | | | | | | | | | | | | | | | | | | | | | | | | | | | | | | | | | | | | |
| Red Pine | Low | | Pole | | | | | | | | | | | | | | | | | | | | | | | | | | | | | | | | | | | | |
| Black Cherry | Low | | Pole | | | | | | | | | | | | | | | | | | | | | | | | | | | | | | | | | | | | |
| Red Maple | Low | | Pole | | | | | | | | | | | | | | | | | | | | | | | | | | | | | | | | | | | | |
| Red Oak | Low | | Pole | | | | | | | | | | | | | | | | | | | | | | | | | | | | | | | | | | | | |
| 8 | 42110 - Planted Red Pine | Sapling Well | 14.6 | 20 | 1-50 | N/A | | | | | | | | | | | | | | | | | | | | | | | | | | | | | | | | | |
| | | <table border="1"> <thead> <tr> <th>Canopy Species</th> <th>% Cover</th> <th>Size Class</th> <th>DBH</th> <th>Age</th> </tr> </thead> <tbody> <tr> <td>Red Pine</td> <td>100</td> <td>Sapling/Pole</td> <td>4</td> <td>20</td> </tr> </tbody> </table> | | | | | | Canopy Species | % Cover | Size Class | DBH | Age | Red Pine | 100 | Sapling/Pole | 4 | 20 | | | | | | | | | | | | | | | | | | | | | | |
| Canopy Species | % Cover | Size Class | DBH | Age | | | | | | | | | | | | | | | | | | | | | | | | | | | | | | | | | | | |
| Red Pine | 100 | Sapling/Pole | 4 | 20 | | | | | | | | | | | | | | | | | | | | | | | | | | | | | | | | | | | |
| 9 | 3102 - Grass | Nonstocked | 12.3 | | Immature | No | | | | | | | | | | | | | | | | | | | | | | | | | | | | | | | | | |
| | | <table border="1"> <thead> <tr> <th>Sub-Canopy Species</th> <th>Density</th> <th>Avg. Height</th> <th>Size</th> </tr> </thead> <tbody> <tr> <td>Red Maple</td> <td>Low</td> <td>Variable</td> <td>Sapling</td> </tr> <tr> <td>Black Spruce</td> <td>Low</td> <td>Variable</td> <td>Sapling</td> </tr> </tbody> </table> | | | | | | Sub-Canopy Species | Density | Avg. Height | Size | Red Maple | Low | Variable | Sapling | Black Spruce | Low | Variable | Sapling | | | | | | | | | | | | | | | | | | | | |
| Sub-Canopy Species | Density | Avg. Height | Size | | | | | | | | | | | | | | | | | | | | | | | | | | | | | | | | | | | | |
| Red Maple | Low | Variable | Sapling | | | | | | | | | | | | | | | | | | | | | | | | | | | | | | | | | | | | |
| Black Spruce | Low | Variable | Sapling | | | | | | | | | | | | | | | | | | | | | | | | | | | | | | | | | | | | |
| 10 | 6112 - Lowland Aspen | Poletimber Well | 2.7 | 54 | 81-110 | N/A | | | | | | | | | | | | | | | | | | | | | | | | | | | | | | | | | |
| | | <table border="1"> <thead> <tr> <th>Canopy Species</th> <th>% Cover</th> <th>Size Class</th> <th>DBH</th> <th>Age</th> </tr> </thead> <tbody> <tr> <td>Black Spruce</td> <td>3</td> <td>Pole</td> <td>8</td> <td></td> </tr> <tr> <td>Jack Pine</td> <td>2</td> <td>Pole</td> <td>8</td> <td></td> </tr> <tr> <td>Quaking Aspen</td> <td>95</td> <td>Pole</td> <td>8</td> <td>54</td> </tr> </tbody> </table> | | | | | | Canopy Species | % Cover | Size Class | DBH | Age | Black Spruce | 3 | Pole | 8 | | Jack Pine | 2 | Pole | 8 | | Quaking Aspen | 95 | Pole | 8 | 54 | | | | | | | | | | | | |
| Canopy Species | % Cover | Size Class | DBH | Age | | | | | | | | | | | | | | | | | | | | | | | | | | | | | | | | | | | |
| Black Spruce | 3 | Pole | 8 | | | | | | | | | | | | | | | | | | | | | | | | | | | | | | | | | | | | |
| Jack Pine | 2 | Pole | 8 | | | | | | | | | | | | | | | | | | | | | | | | | | | | | | | | | | | | |
| Quaking Aspen | 95 | Pole | 8 | 54 | | | | | | | | | | | | | | | | | | | | | | | | | | | | | | | | | | | |
| 11 | 3302 - Low Density Conifer Trees | Nonstocked | 2.7 | | Unspecified | No | | | | | | | | | | | | | | | | | | | | | | | | | | | | | | | | | |
| 12 | 4117 - Mixed N. Hardwood - Pine | Sapling Poor | 4.5 | 34 | 1-50 | N/A | Old G-type filling in... | | | | | | | | | | | | | | | | | | | | | | | | | | | | | | | | |
| | | <table border="1"> <thead> <tr> <th>Canopy Species</th> <th>% Cover</th> <th>Size Class</th> <th>DBH</th> <th>Age</th> </tr> </thead> <tbody> <tr> <td>Black Spruce</td> <td>5</td> <td>Sapling</td> <td>4</td> <td></td> </tr> <tr> <td>White Pine</td> <td>10</td> <td>Sapling</td> <td>2</td> <td></td> </tr> <tr> <td>Jack Pine</td> <td>10</td> <td>Sapling/Pole</td> <td>4</td> <td></td> </tr> <tr> <td>Black Cherry</td> <td>60</td> <td>Sapling</td> <td>3</td> <td>34</td> </tr> <tr> <td>Red Oak</td> <td>15</td> <td>Log</td> <td>10</td> <td></td> </tr> </tbody> </table> | | | | | | Canopy Species | % Cover | Size Class | DBH | Age | Black Spruce | 5 | Sapling | 4 | | White Pine | 10 | Sapling | 2 | | Jack Pine | 10 | Sapling/Pole | 4 | | Black Cherry | 60 | Sapling | 3 | 34 | Red Oak | 15 | Log | 10 | | | |
| Canopy Species | % Cover | Size Class | DBH | Age | | | | | | | | | | | | | | | | | | | | | | | | | | | | | | | | | | | |
| Black Spruce | 5 | Sapling | 4 | | | | | | | | | | | | | | | | | | | | | | | | | | | | | | | | | | | | |
| White Pine | 10 | Sapling | 2 | | | | | | | | | | | | | | | | | | | | | | | | | | | | | | | | | | | | |
| Jack Pine | 10 | Sapling/Pole | 4 | | | | | | | | | | | | | | | | | | | | | | | | | | | | | | | | | | | | |
| Black Cherry | 60 | Sapling | 3 | 34 | | | | | | | | | | | | | | | | | | | | | | | | | | | | | | | | | | | |
| Red Oak | 15 | Log | 10 | | | | | | | | | | | | | | | | | | | | | | | | | | | | | | | | | | | | |
| 13 | 42110 - Planted Red Pine | Poletimber Well | 12.7 | 60 | 111-140 | N/A | Cut in 2005. | | | | | | | | | | | | | | | | | | | | | | | | | | | | | | | | |
| | | <table border="1"> <thead> <tr> <th>Canopy Species</th> <th>% Cover</th> <th>Size Class</th> <th>DBH</th> <th>Age</th> </tr> </thead> <tbody> <tr> <td>Red Pine</td> <td>95</td> <td>Pole</td> <td>8</td> <td>60</td> </tr> <tr> <td>Jack Pine</td> <td>5</td> <td>Pole</td> <td>8</td> <td></td> </tr> </tbody> </table> | | | | | | Canopy Species | % Cover | Size Class | DBH | Age | Red Pine | 95 | Pole | 8 | 60 | Jack Pine | 5 | Pole | 8 | | | | | | | | | | | | | | | | | | |
| Canopy Species | % Cover | Size Class | DBH | Age | | | | | | | | | | | | | | | | | | | | | | | | | | | | | | | | | | | |
| Red Pine | 95 | Pole | 8 | 60 | | | | | | | | | | | | | | | | | | | | | | | | | | | | | | | | | | | |
| Jack Pine | 5 | Pole | 8 | | | | | | | | | | | | | | | | | | | | | | | | | | | | | | | | | | | | |



| Stand | Level 4 Cover Type | Size Density | Acres | Stand Age | BA Range | Managed Site | General Comments |
|-----------------------|--|-------------------|-------------------|------------|-------------|---------------------------|---|
| 14 | 42220 - Natural Jack Pine | Poletimber Well | 7.2 | 50 | 51-80 | N/A | |
| Canopy Species | | % Cover | Size Class | DBH | Age | Sub-Canopy Species | |
| Jack Pine | | 100 | Pole | 8 | 50 | Jack Pine | |
| | | | | | | Red Pine | |
| | | | | | | Quaking Aspen | |
| | | | | | | Density | Avg. Height |
| | | | | | | Low | < 5 feet |
| | | | | | | Low | < 5 feet |
| | | | | | | Low | < 5 feet |
| | | | | | | | Size |
| | | | | | | | Sapling |
| | | | | | | | Sapling |
| | | | | | | | Sapling |
| 15 | 110 - Low Intensity Urban | Nonstocked | 28.8 | | Immature | No | |
| 16 | 4191 - Mixed Upland Deciduous with Conifer | Poletimber Medium | 4.8 | 44 | 1-50 | N/A | |
| Canopy Species | | % Cover | Size Class | DBH | Age | Sub-Canopy Species | |
| White Pine | | 15 | Pole | 6 | | White Pine | |
| Jack Pine | | 10 | Pole | 8 | | Black Cherry | |
| Red Maple | | 40 | Pole | 8 | 44 | | |
| Red Oak | | 25 | Pole | 8 | | | |
| Quaking Aspen | | 10 | Pole | 6 | | | |
| | | | | | | Density | Avg. Height |
| | | | | | | Low | < 5 feet |
| | | | | | | Low | < 5 feet |
| | | | | | | | Size |
| | | | | | | | Sapling |
| | | | | | | | Sapling |
| 17 | 42110 - Planted Red Pine | Poletimber Well | 9.1 | 60 | 111-140 | N/A | Cut in 2011 |
| Canopy Species | | % Cover | Size Class | DBH | Age | | |
| Red Pine | | 100 | Pole | 8 | 60 | | |
| 18 | 4132 - Aspen, Jack Pine | Poletimber Poor | 4.7 | 35 | 1-50 | N/A | |
| Canopy Species | | % Cover | Size Class | DBH | Age | Sub-Canopy Species | |
| Quaking Aspen | | 60 | Sapling/Pole | 5 | 35 | Jack Pine | |
| White Pine | | 10 | Sapling/Pole | 5 | | Quaking Aspen | |
| Jack Pine | | 20 | Sapling/Pole | 5 | | White Pine | |
| Red Oak | | 5 | Pole/Log | 8 | | | |
| Black Spruce | | 5 | Pole | 5 | | | |
| | | | | | | Density | Avg. Height |
| | | | | | | Low | < 5 feet |
| | | | | | | Low | < 5 feet |
| | | | | | | Low | < 5 feet |
| | | | | | | | Size |
| | | | | | | | Sapling |
| | | | | | | | Sapling |
| | | | | | | | Sapling |
| 19 | 4199 - Other Mixed Upland Deciduous | Poletimber Well | 100.2 | 60 | 1-50 | N/A | Mix of everything, species and sizes. Not sure what the long term goal here is. All aged upland mix |
| Canopy Species | | % Cover | Size Class | DBH | Age | Sub-Canopy Species | |
| Red Maple | | 35 | Pole | 8 | 60 | White Pine | |
| Paper Birch | | 5 | Pole | 6 | | Jack Pine | |
| White Pine | | 5 | Pole | 5 | | Red Pine | |
| Red Pine | | 10 | Pole | 6 | | | |
| Bigtooth Aspen | | 25 | Pole | 5 | | | |
| Red Oak | | 20 | Log | 10 | | | |
| | | | | | | Density | Avg. Height |
| | | | | | | Low | < 5 feet |
| | | | | | | Low | < 5 feet |
| | | | | | | Low | < 5 feet |
| | | | | | | | Size |
| | | | | | | | Sapling |
| | | | | | | | Sapling |
| | | | | | | | Sapling |
| 20 | 500 - Water | Nonstocked | 0.2 | | Unspecified | No | |



| Stand | Level 4 Cover Type | Size Density | Acres | Stand Age | BA Range | Managed Site | General Comments |
|---------------------------|--------------------------|---------------------------|--------------------|----------------|--------------------|--------------|---------------------------------|
| 21 | 3102 - Grass | Nonstocked | 8.4 | | Unspecified | No | |
| | | Sub-Canopy Species | | Density | Avg. Height | Size | |
| | | White Pine | | Low | | Sapling | |
| | | Red Maple | | Low | | Sapling | |
| | | Jack Pine | | Low | | Sapling | |
| 22 | 42110 - Planted Red Pine | Sawtimber Well | 4.9 | 65 | 141-170 | N/A | R pine 140 150 160 120J Pine 10 |
| Canopy Species | | % Cover | Size Class | DBH | Age | | |
| Jack Pine | | 5 | Pole | 8 | | | |
| Red Pine | | 95 | Log | 12 | 65 | | |
| 23 | 6122 - Black Spruce | Poletimber Well | 79.2 | 39 | 51-80 | N/A | |
| Canopy Species | | % Cover | Size Class | DBH | Age | | |
| Quaking Aspen | | 3 | Pole | 5 | | | |
| Red Maple | | 2 | Pole | 5 | | | |
| White Pine | | 10 | Pole | 5 | | | |
| Black Spruce | | 70 | Pole | 5 | 39 | | |
| Tamarack | | 15 | Pole | 5 | | | |
| Sub-Canopy Species | | Density | Avg. Height | Size | | | |
| Tamarack | | Low | Variable | Sapling | | | |
| White Pine | | Low | Variable | Sapling | | | |
| Black Spruce | | Low | Variable | Sapling | | | |
| 24 | 42110 - Planted Red Pine | Poletimber Well | 14.9 | 54 | 141-170 | N/A | |
| Canopy Species | | % Cover | Size Class | DBH | Age | | |
| Red Pine | | 95 | Pole | 8 | 54 | | |
| Jack Pine | | 5 | Pole | 8 | | | |
| 25 | 42110 - Planted Red Pine | Poletimber Well | 15.8 | 61 | 111-140 | N/A | Cut in 2005. |
| Canopy Species | | % Cover | Size Class | DBH | Age | | |
| Red Pine | | 100 | Pole | 8 | 61 | | |
| 26 | 42110 - Planted Red Pine | Poletimber Well | 23.1 | 61 | 81-110 | N/A | Few scattered oak |
| Canopy Species | | % Cover | Size Class | DBH | Age | | |
| Red Pine | | 100 | Pole | 8 | 61 | | |
| 27 | 4130 - Aspen | Sawtimber Well | 3.7 | 60 | 51-80 | N/A | |
| Canopy Species | | % Cover | Size Class | DBH | Age | | |
| Red Maple | | 8 | Pole | 6 | | | |
| Black Cherry | | 2 | Pole | 6 | | | |
| Quaking Aspen | | 90 | Log | 10 | 60 | | |
| Sub-Canopy Species | | Density | Avg. Height | Size | | | |
| Black Spruce | | Low | Variable | Sapling | | | |
| Quaking Aspen | | Low | Variable | Sapling | | | |
| Willow spp. | | High | < 5 feet | Tall Shrub | | | |



| Stand | Level 4 Cover Type | Size Density | Acres | Stand Age | BA Range | Managed Site | General Comments | | | | | | | | | | | | | | | | | | | | | | | | | | | | | | | | |
|--------------------|--------------------------|--|---------|--------------------|-------------|-----------------|------------------|----------------|---------------|----------|---------|------------|-------|-----------|---------|------------|-------|----------|-------------|---------------|------|---|---------|---|-----|--------------------|---------|-------------|------|---------------|--------|----------|---------|-----------|-----|----------|---------|--|--|
| 28 | 3102 - Grass | Nonstocked | 9.9 | | Unspecified | Managed Opening | | | | | | | | | | | | | | | | | | | | | | | | | | | | | | | | | |
| | | <table border="1"> <thead> <tr> <th>Sub-Canopy Species</th> <th>Density</th> <th>Avg. Height</th> <th>Size</th> </tr> </thead> <tbody> <tr> <td>Red Maple</td> <td>Trace</td> <td>Variable</td> <td>Sapling</td> </tr> <tr> <td>Red Oak</td> <td>Trace</td> <td>Variable</td> <td>Sapling</td> </tr> <tr> <td>White Pine</td> <td>Trace</td> <td>Variable</td> <td>Sapling</td> </tr> </tbody> </table> | | Sub-Canopy Species | Density | Avg. Height | Size | Red Maple | Trace | Variable | Sapling | Red Oak | Trace | Variable | Sapling | White Pine | Trace | Variable | Sapling | | | | | | | | | | | | | | | | | | | | |
| Sub-Canopy Species | Density | Avg. Height | Size | | | | | | | | | | | | | | | | | | | | | | | | | | | | | | | | | | | | |
| Red Maple | Trace | Variable | Sapling | | | | | | | | | | | | | | | | | | | | | | | | | | | | | | | | | | | | |
| Red Oak | Trace | Variable | Sapling | | | | | | | | | | | | | | | | | | | | | | | | | | | | | | | | | | | | |
| White Pine | Trace | Variable | Sapling | | | | | | | | | | | | | | | | | | | | | | | | | | | | | | | | | | | | |
| 29 | 42110 - Planted Red Pine | Poletimber Well | 50.1 | 60 | 111-140 | N/A | cut in 2011 | | | | | | | | | | | | | | | | | | | | | | | | | | | | | | | | |
| | | <table border="1"> <thead> <tr> <th>Canopy Species</th> <th>% Cover</th> <th>Size Class</th> <th>DBH</th> <th>Age</th> </tr> </thead> <tbody> <tr> <td>Red Pine</td> <td>100</td> <td>Pole</td> <td>8</td> <td>60</td> </tr> </tbody> </table> | | Canopy Species | % Cover | Size Class | DBH | Age | Red Pine | 100 | Pole | 8 | 60 | | | | | | | | | | | | | | | | | | | | | | | | | | |
| Canopy Species | % Cover | Size Class | DBH | Age | | | | | | | | | | | | | | | | | | | | | | | | | | | | | | | | | | | |
| Red Pine | 100 | Pole | 8 | 60 | | | | | | | | | | | | | | | | | | | | | | | | | | | | | | | | | | | |
| 30 | 4130 - Aspen | Poletimber Medium | 1.7 | 62 | 51-80 | N/A | | | | | | | | | | | | | | | | | | | | | | | | | | | | | | | | | |
| | | <table border="1"> <thead> <tr> <th>Canopy Species</th> <th>% Cover</th> <th>Size Class</th> <th>DBH</th> <th>Age</th> </tr> </thead> <tbody> <tr> <td>Quaking Aspen</td> <td>95</td> <td>Pole</td> <td>8</td> <td>62</td> </tr> <tr> <td>Red Maple</td> <td>2</td> <td>Pole</td> <td>6</td> <td></td> </tr> <tr> <td>Paper Birch</td> <td>3</td> <td>Pole</td> <td>6</td> <td></td> </tr> </tbody> </table> | | Canopy Species | % Cover | Size Class | DBH | Age | Quaking Aspen | 95 | Pole | 8 | 62 | Red Maple | 2 | Pole | 6 | | Paper Birch | 3 | Pole | 6 | | <table border="1"> <thead> <tr> <th>Sub-Canopy Species</th> <th>Density</th> <th>Avg. Height</th> <th>Size</th> </tr> </thead> <tbody> <tr> <td>Quaking Aspen</td> <td>Medium</td> <td>< 5 feet</td> <td>Sapling</td> </tr> <tr> <td>Jack Pine</td> <td>Low</td> <td>< 5 feet</td> <td>Sapling</td> </tr> </tbody> </table> | | Sub-Canopy Species | Density | Avg. Height | Size | Quaking Aspen | Medium | < 5 feet | Sapling | Jack Pine | Low | < 5 feet | Sapling | | |
| Canopy Species | % Cover | Size Class | DBH | Age | | | | | | | | | | | | | | | | | | | | | | | | | | | | | | | | | | | |
| Quaking Aspen | 95 | Pole | 8 | 62 | | | | | | | | | | | | | | | | | | | | | | | | | | | | | | | | | | | |
| Red Maple | 2 | Pole | 6 | | | | | | | | | | | | | | | | | | | | | | | | | | | | | | | | | | | | |
| Paper Birch | 3 | Pole | 6 | | | | | | | | | | | | | | | | | | | | | | | | | | | | | | | | | | | | |
| Sub-Canopy Species | Density | Avg. Height | Size | | | | | | | | | | | | | | | | | | | | | | | | | | | | | | | | | | | | |
| Quaking Aspen | Medium | < 5 feet | Sapling | | | | | | | | | | | | | | | | | | | | | | | | | | | | | | | | | | | | |
| Jack Pine | Low | < 5 feet | Sapling | | | | | | | | | | | | | | | | | | | | | | | | | | | | | | | | | | | | |
| 31 | 3102 - Grass | Nonstocked | 5.2 | | Unspecified | No | | | | | | | | | | | | | | | | | | | | | | | | | | | | | | | | | |
| | | <table border="1"> <thead> <tr> <th>Sub-Canopy Species</th> <th>Density</th> <th>Avg. Height</th> <th>Size</th> </tr> </thead> <tbody> <tr> <td>Bigtooth Aspen</td> <td>Trace</td> <td></td> <td>Pole</td> </tr> </tbody> </table> | | Sub-Canopy Species | Density | Avg. Height | Size | Bigtooth Aspen | Trace | | Pole | | | | | | | | | | | | | | | | | | | | | | | | | | | | |
| Sub-Canopy Species | Density | Avg. Height | Size | | | | | | | | | | | | | | | | | | | | | | | | | | | | | | | | | | | | |
| Bigtooth Aspen | Trace | | Pole | | | | | | | | | | | | | | | | | | | | | | | | | | | | | | | | | | | | |
| 32 | 3102 - Grass | Nonstocked | 12.4 | | Unspecified | Managed Opening | | | | | | | | | | | | | | | | | | | | | | | | | | | | | | | | | |
| | | <table border="1"> <thead> <tr> <th>Sub-Canopy Species</th> <th>Density</th> <th>Avg. Height</th> <th>Size</th> </tr> </thead> <tbody> <tr> <td>Red Maple</td> <td>Low</td> <td></td> <td>Sapling</td> </tr> <tr> <td>White Pine</td> <td>Low</td> <td></td> <td>Sapling</td> </tr> <tr> <td>Jack Pine</td> <td>Low</td> <td></td> <td>Sapling</td> </tr> <tr> <td>Quaking Aspen</td> <td>Low</td> <td></td> <td>Sapling</td> </tr> <tr> <td>Red Pine</td> <td>Low</td> <td></td> <td>Sapling</td> </tr> </tbody> </table> | | Sub-Canopy Species | Density | Avg. Height | Size | Red Maple | Low | | Sapling | White Pine | Low | | Sapling | Jack Pine | Low | | Sapling | Quaking Aspen | Low | | Sapling | Red Pine | Low | | Sapling | | | | | | | | | | | | |
| Sub-Canopy Species | Density | Avg. Height | Size | | | | | | | | | | | | | | | | | | | | | | | | | | | | | | | | | | | | |
| Red Maple | Low | | Sapling | | | | | | | | | | | | | | | | | | | | | | | | | | | | | | | | | | | | |
| White Pine | Low | | Sapling | | | | | | | | | | | | | | | | | | | | | | | | | | | | | | | | | | | | |
| Jack Pine | Low | | Sapling | | | | | | | | | | | | | | | | | | | | | | | | | | | | | | | | | | | | |
| Quaking Aspen | Low | | Sapling | | | | | | | | | | | | | | | | | | | | | | | | | | | | | | | | | | | | |
| Red Pine | Low | | Sapling | | | | | | | | | | | | | | | | | | | | | | | | | | | | | | | | | | | | |
| 33 | 42110 - Planted Red Pine | Poletimber Well | 13.7 | 60 | 111-140 | N/A | | | | | | | | | | | | | | | | | | | | | | | | | | | | | | | | | |
| | | <table border="1"> <thead> <tr> <th>Canopy Species</th> <th>% Cover</th> <th>Size Class</th> <th>DBH</th> <th>Age</th> </tr> </thead> <tbody> <tr> <td>Red Pine</td> <td>100</td> <td>Pole</td> <td>8</td> <td>60</td> </tr> </tbody> </table> | | Canopy Species | % Cover | Size Class | DBH | Age | Red Pine | 100 | Pole | 8 | 60 | | | | | | | | | | | | | | | | | | | | | | | | | | |
| Canopy Species | % Cover | Size Class | DBH | Age | | | | | | | | | | | | | | | | | | | | | | | | | | | | | | | | | | | |
| Red Pine | 100 | Pole | 8 | 60 | | | | | | | | | | | | | | | | | | | | | | | | | | | | | | | | | | | |
| 34 | 3102 - Grass | Nonstocked | 80.6 | | Unspecified | Managed Opening | | | | | | | | | | | | | | | | | | | | | | | | | | | | | | | | | |
| | | <table border="1"> <thead> <tr> <th>Sub-Canopy Species</th> <th>Density</th> <th>Avg. Height</th> <th>Size</th> </tr> </thead> <tbody> <tr> <td>Black Cherry</td> <td>Low</td> <td></td> <td>Sapling</td> </tr> <tr> <td>Jack Pine</td> <td>Low</td> <td></td> <td>Sapling</td> </tr> <tr> <td>White Pine</td> <td>Low</td> <td></td> <td>Sapling</td> </tr> </tbody> </table> | | Sub-Canopy Species | Density | Avg. Height | Size | Black Cherry | Low | | Sapling | Jack Pine | Low | | Sapling | White Pine | Low | | Sapling | | | | | | | | | | | | | | | | | | | | |
| Sub-Canopy Species | Density | Avg. Height | Size | | | | | | | | | | | | | | | | | | | | | | | | | | | | | | | | | | | | |
| Black Cherry | Low | | Sapling | | | | | | | | | | | | | | | | | | | | | | | | | | | | | | | | | | | | |
| Jack Pine | Low | | Sapling | | | | | | | | | | | | | | | | | | | | | | | | | | | | | | | | | | | | |
| White Pine | Low | | Sapling | | | | | | | | | | | | | | | | | | | | | | | | | | | | | | | | | | | | |
| 35 | 42110 - Planted Red Pine | Poletimber Well | 10.4 | 61 | 81-110 | N/A | Cut in 2011 | | | | | | | | | | | | | | | | | | | | | | | | | | | | | | | | |
| | | <table border="1"> <thead> <tr> <th>Canopy Species</th> <th>% Cover</th> <th>Size Class</th> <th>DBH</th> <th>Age</th> </tr> </thead> <tbody> <tr> <td>Red Pine</td> <td>100</td> <td>Pole</td> <td>8</td> <td>61</td> </tr> </tbody> </table> | | Canopy Species | % Cover | Size Class | DBH | Age | Red Pine | 100 | Pole | 8 | 61 | | | | | | | | | | | | | | | | | | | | | | | | | | |
| Canopy Species | % Cover | Size Class | DBH | Age | | | | | | | | | | | | | | | | | | | | | | | | | | | | | | | | | | | |
| Red Pine | 100 | Pole | 8 | 61 | | | | | | | | | | | | | | | | | | | | | | | | | | | | | | | | | | | |



| Stand | Level 4 Cover Type | Size Density | Acres | Stand Age | BA Range | Managed Site | General Comments |
|-----------------------|--|---------------------------|-------------------|----------------|--------------------|-----------------|---|
| 36 | 3102 - Grass | Nonstocked | 2.0 | | Unspecified | Managed Opening | |
| 37 | 3102 - Grass | Nonstocked | 9.6 | | Unspecified | Managed Opening | |
| | | Sub-Canopy Species | | Density | Avg. Height | Size | |
| | | Black Cherry | | Low | Variable | Sapling | |
| 38 | 3102 - Grass | Nonstocked | 5.2 | 2021 | | Managed Opening | Opening/fire break that is growing over |
| 39 | 42110 - Planted Red Pine | Poletimber Well | 9.6 | 60 | 111-140 | N/A | cut in 2015 |
| Canopy Species | | % Cover | Size Class | DBH | Age | | |
| Red Pine | | 100 | Pole | 8 | 60 | | |
| 40 | 3102 - Grass | Nonstocked | 5.1 | | Unspecified | Managed Opening | |
| | | Sub-Canopy Species | | Density | Avg. Height | Size | |
| | | Jack Pine | | Trace | | Sapling | |
| | | Black Cherry | | Trace | | Sapling | |
| 41 | 4191 - Mixed Upland Deciduous with Conifer | Poletimber Medium | 3.4 | 30 | 1-50 | N/A | |
| Canopy Species | | % Cover | Size Class | DBH | Age | | |
| Bigtooth Aspen | | 35 | Pole/Sapling | 5 | 30 | | |
| Black Cherry | | 32 | Sapling/Pole | 4 | | | |
| Jack Pine | | 33 | Sapling/Pole | 4 | | | |
| 42 | 42110 - Planted Red Pine | Poletimber Well | 45.3 | 61 | 81-110 | N/A | Cut in 2005. |
| Canopy Species | | % Cover | Size Class | DBH | Age | | |
| Red Pine | | 100 | Pole | 8 | 61 | | |
| 43 | 42220 - Natural Jack Pine | Poletimber Well | 2.2 | 56 | 1-50 | N/A | |
| Canopy Species | | % Cover | Size Class | DBH | Age | | |
| Black Spruce | | 10 | Pole | 6 | | | |
| Jack Pine | | 85 | Pole | 8 | 56 | | |
| Tamarack | | 5 | Sapling/Pole | 4 | | | |
| | | Sub-Canopy Species | | Density | Avg. Height | Size | |
| | | Tamarack | | Low | < 5 feet | Sapling | |
| | | Black Spruce | | Low | < 5 feet | Sapling | |
| | | White Pine | | Low | < 5 feet | Sapling | |
| 44 | 42110 - Planted Red Pine | Poletimber Well | 28.7 | 60 | 81-110 | N/A | |
| Canopy Species | | % Cover | Size Class | DBH | Age | | |
| Red Pine | | 100 | Pole | 8 | 60 | | |



| Stand | Level 4 Cover Type | Size Density | Acres | Stand Age | BA Range | Managed Site | General Comments | | |
|-----------------------|----------------------------|-----------------|-------------------|------------|-------------|---------------------------|--------------------------------------|--------------------|-------------|
| 45 | 42110 - Planted Red Pine | Poletimber Well | 5.8 | 60 | 111-140 | N/A | cut in 2015 | | |
| Canopy Species | | % Cover | Size Class | DBH | Age | | | | |
| Red Pine | | 100 | Pole | 8 | 60 | | | | |
| 46 | 500 - Water | Nonstocked | 2.5 | | Unspecified | No | | | |
| 47 | 42110 - Planted Red Pine | Poletimber Well | 34.3 | 61 | 81-110 | N/A | Cut in 2011 | | |
| Canopy Species | | % Cover | Size Class | DBH | Age | | | | |
| Red Pine | | 100 | Pole | 8 | 61 | | | | |
| 48 | 42110 - Planted Red Pine | Sapling Well | 9.9 | 15 | Immature | N/A | | | |
| Canopy Species | | % Cover | Size Class | DBH | Age | | | | |
| Red Pine | | 5 | Log | 12 | 72 | | | | |
| Red Pine | | 95 | Sapling | 3 | 15 | | | | |
| 49 | 42140 - Planted Mixed Pine | Sawtimber Well | 2.9 | 61 | 51-80 | N/A | r. pine 60 30 50 j. pine 30 30 40 | | |
| Canopy Species | | % Cover | Size Class | DBH | Age | Sub-Canopy Species | Density | Avg. Height | Size |
| Jack Pine | | 45 | Log | 12 | | Black Spruce | Medium | Variable | Sapling |
| Red Pine | | 55 | Log | 14 | 61 | Jack Pine | Low | Variable | Sapling |
| 50 | 42110 - Planted Red Pine | Poletimber Well | 26.1 | 61 | 111-140 | N/A | | | |
| Canopy Species | | % Cover | Size Class | DBH | Age | | | | |
| Red Pine | | 100 | Pole | 8 | 61 | | | | |
| 51 | 42110 - Planted Red Pine | Poletimber Well | 39.5 | 61 | 81-110 | N/A | | | |
| Canopy Species | | % Cover | Size Class | DBH | Age | | | | |
| Red Pine | | 100 | Pole | 8 | 61 | | | | |
| 52 | 42210 - Natural Red Pine | Sapling Poor | 4.5 | 37 | 1-50 | N/A | | | |
| Canopy Species | | % Cover | Size Class | DBH | Age | | | | |
| Red Pine | | 60 | Sapling | 3 | 37 | | | | |
| Black Cherry | | 25 | Pole | 5 | | | | | |
| Bigtooth Aspen | | 15 | Sapling | 2 | 37 | | | | |



| Stand | Level 4 Cover Type | Size Density | Acres | Stand Age | BA Range | Managed Site | General Comments | | |
|---------------------------|---|-------------------|--------------------|-------------|-------------|---------------------------|---|--|-------------|
| 53 | 4130 - Aspen | Poletimber Medium | 26.1 | 46 | Unspecified | N/A | | | |
| Canopy Species | | % Cover | Size Class | DBH | Age | Sub-Canopy Species | Density | Avg. Height | Size |
| Red Oak | | 5 | Pole | 6 | | Bigtooth Aspen | Low | < 5 feet | Sapling |
| Red Pine | | 5 | Log/Pole | 10 | | Red Oak | Low | Variable | Sapling |
| Bigtooth Aspen | | 75 | Pole | 5 | 46 | Red Pine | Low | Variable | Sapling |
| Red Maple | | 5 | Pole | 8 | | Red Maple | Low | < 5 feet | Sapling |
| White Pine | | 5 | Pole | 6 | | | | | |
| Jack Pine | | 5 | Pole | 8 | | | | | |
| 54 | 3102 - Grass | Nonstocked | 5.7 | | Unspecified | Managed Opening | | | |
| Sub-Canopy Species | | Density | Avg. Height | Size | | | | | |
| Red Maple | | Low | | Sapling | | | | | |
| Bigtooth Aspen | | Low | | Sapling | | | | | |
| 55 | 4133 - Aspen, Mixed Pine | Poletimber Well | 22.0 | 46 | 1-50 | N/A | | | |
| Canopy Species | | % Cover | Size Class | DBH | Age | Sub-Canopy Species | Density | Avg. Height | Size |
| Bigtooth Aspen | | 65 | Pole | 8 | 46 | White Pine | Low | Variable | Sapling |
| White Spruce | | 5 | Pole | 6 | | Black Spruce | Low | Variable | Sapling |
| White Pine | | 10 | Pole | 6 | | Bigtooth Aspen | Low | Variable | Sapling |
| Red Pine | | 5 | Pole | 8 | | | | | |
| Jack Pine | | 15 | Pole | 8 | | | | | |
| 56 | 4130 - Aspen | Poletimber Medium | 101.1 | 45 | 1-50 | N/A | | | |
| Canopy Species | | % Cover | Size Class | DBH | Age | Sub-Canopy Species | Density | Avg. Height | Size |
| Bigtooth Aspen | | 90 | Pole | 6 | 45 | Jack Pine | Low | Variable | Sapling |
| White Pine | | 5 | Pole | 6 | | Bigtooth Aspen | Low | Variable | Sapling |
| Jack Pine | | 5 | Pole | 6 | | White Pine | Low | Variable | Sapling |
| 57 | 4112 - Maple, Beech, Cherry Association | Poletimber Poor | 21.2 | 59 | 1-50 | N/A | chery 20 10 0 aspen 0 10 0 r maple 0 0 10 | | |
| Canopy Species | | % Cover | Size Class | DBH | Age | Sub-Canopy Species | Density | Avg. Height | Size |
| Black Cherry | | 60 | Pole | 6 | 59 | Willow spp. | Full | Variable | Tall Shrub |
| Bigtooth Aspen | | 15 | Pole | 6 | 59 | | | | |
| Red Maple | | 25 | Pole | 6 | | | | | |
| | | | | | | | | Willow shrub with islands of cherry and aspen. | |
| 58 | 3303 - Mixed Low Density Trees | Nonstocked | 59.1 | | Unspecified | No | | | |
| Sub-Canopy Species | | Density | Avg. Height | Size | | | | | |
| Bigtooth Aspen | | Low | | Pole | | | | | |
| White Pine | | Low | | Pole | | | | | |
| Jack Pine | | Low | | Pole | | | | | |
| Red Maple | | Low | | Pole | | | | | |



| Stand | Level 4 Cover Type | Size Density | Acres | Stand Age | BA Range | Managed Site | General Comments | | |
|---------------------------|--------------------------------|-----------------|--------------------|-------------|-------------|---------------------------|--|--------------------|-------------|
| 59 | 42120 - Planted Jack Pine | Sawtimber Well | 4.2 | 71 | 51-80 | N/A | | | |
| Canopy Species | | % Cover | Size Class | DBH | Age | Sub-Canopy Species | Density | Avg. Height | Size |
| Red Pine | | 40 | Log | 14 | | Black Cherry | Low | Variable | Sapling |
| Jack Pine | | 60 | Log | 12 | 71 | Black Spruce | Low | Variable | Sapling |
| 60 | 42120 - Planted Jack Pine | Sawtimber Well | 2.0 | 70 | 81-110 | N/A | j pine 50 90 50 r pine 50 0 0 b spruce 10 | | |
| Canopy Species | | % Cover | Size Class | DBH | Age | Sub-Canopy Species | Density | Avg. Height | Size |
| Jack Pine | | 60 | Log | 12 | 70 | Black Spruce | Low | Variable | Sapling |
| Red Pine | | 40 | Log | 14 | | | | | |
| 61 | 3102 - Grass | Nonstocked | 1.2 | | Unspecified | No | | | |
| Sub-Canopy Species | | Density | Avg. Height | Size | | | | | |
| Red Oak | | Trace | | Sapling | | | | | |
| Red Maple | | Low | | Sapling | | | | | |
| Bigtooth Aspen | | Low | | Sapling | | | | | |
| Black Cherry | | Low | | Sapling | | | | | |
| 62 | 42220 - Natural Jack Pine | Poletimber Well | 1.5 | 61 | 51-80 | N/A | Small stand of good quality jack pine that was not previously typed out. | | |
| Canopy Species | | % Cover | Size Class | DBH | Age | | | | |
| Jack Pine | | 100 | Pole | 8 | 61 | | | | |
| 63 | 6126 - Lowland Jack Pine | Poletimber Poor | 2.0 | 54 | 1-50 | N/A | | | |
| Canopy Species | | % Cover | Size Class | DBH | Age | Sub-Canopy Species | Density | Avg. Height | Size |
| Black Spruce | | 5 | Pole | 8 | | Jack Pine | Low | Variable | Sapling |
| Jack Pine | | 85 | Pole | 6 | 54 | Quaking Aspen | Low | Variable | Sapling |
| Quaking Aspen | | 10 | Pole | 6 | | | | | |
| 64 | 6122 - Black Spruce | Poletimber Well | 15.8 | 74 | 51-80 | N/A | Drainage in middle of stand. | | |
| Canopy Species | | % Cover | Size Class | DBH | Age | Sub-Canopy Species | Density | Avg. Height | Size |
| Tamarack | | 10 | Pole | 6 | | Black Spruce | Medium | Variable | Sapling |
| White Pine | | 10 | Log | 10 | | White Pine | Low | Variable | Sapling |
| Red Pine | | 2 | Log | 14 | | | | | |
| Black Spruce | | 78 | Pole | 6 | 74 | | | | |
| 65 | 3303 - Mixed Low Density Trees | Nonstocked | 29.3 | | Unspecified | No | | | |
| Sub-Canopy Species | | Density | Avg. Height | Size | | | | | |
| White Pine | | Low | Variable | Sapling | | | | | |
| Quaking Aspen | | Low | Variable | Sapling | | | | | |
| Red Maple | | Low | Variable | Sapling | | | | | |



| Stand | Level 4 Cover Type | Size Density | Acres | Stand Age | BA Range | Managed Site | General Comments | | |
|---------------------------|--------------------------------|------------------|--------------------|-------------|-------------|---------------------------|---|--------------------|-------------|
| 66 | 6122 - Black Spruce | Poletimber Well | 92.0 | 70 | 1-50 | N/A | | | |
| Canopy Species | | % Cover | Size Class | DBH | Age | Sub-Canopy Species | Density | Avg. Height | Size |
| Black Spruce | | 95 | Pole | 6 | 70 | Black Spruce | Full | < 5 feet | Sapling |
| Tamarack | | 5 | Pole | 6 | | Paper Birch | Low | Variable | Sapling |
| | | | | | | Tamarack | Low | Variable | Sapling |
| 67 | 6122 - Black Spruce | Sapling Poor | 15.7 | 12 | Immature | N/A | | | |
| Canopy Species | | % Cover | Size Class | DBH | Age | | | | |
| Black Spruce | | 80 | Sapling | 1 | 12 | | | | |
| Tamarack | | 10 | Sapling | 1 | | | | | |
| White Pine | | 10 | Sapling | 2 | | | | | |
| 68 | 6122 - Black Spruce | Sapling Medium | 10.2 | 26 | Immature | N/A | | | |
| Canopy Species | | % Cover | Size Class | DBH | Age | Sub-Canopy Species | Density | Avg. Height | Size |
| Tamarack | | 10 | Sapling | 3 | | Tamarack | Low | < 5 feet | Sapling |
| Black Spruce | | 75 | Sapling | 3 | 26 | Black Spruce | Low | < 5 feet | Sapling |
| Jack Pine | | 15 | Sapling | 3 | | | | | |
| 69 | 42220 - Natural Jack Pine | Poletimber Well | 7.1 | 63 | 51-80 | N/A | j pine 90 40 50 aspen 0 50 0 r maple 50 0 0 | | |
| Canopy Species | | % Cover | Size Class | DBH | Age | Sub-Canopy Species | Density | Avg. Height | Size |
| Red Maple | | 2 | Pole | 6 | | Red Maple | Low | Variable | Sapling |
| Bigtooth Aspen | | 8 | Pole | 5 | | Jack Pine | Low | Variable | Sapling |
| Black Spruce | | 15 | Pole | 6 | | Bigtooth Aspen | Low | Variable | Sapling |
| Jack Pine | | 75 | Pole | 8 | 63 | | | | |
| 70 | 6122 - Black Spruce | Sapling Poor | 16.7 | 28 | 1-50 | N/A | | | |
| Canopy Species | | % Cover | Size Class | DBH | Age | Sub-Canopy Species | Density | Avg. Height | Size |
| Tamarack | | 5 | Sapling/Pole | 4 | | Tamarack | Low | < 5 feet | Sapling |
| Black Spruce | | 95 | Sapling/Pole | 4 | 28 | Black Spruce | Low | < 5 feet | Sapling |
| 71 | 42290 - Natural Mixed Pine | Sawtimber Medium | 12.3 | 71 | 1-50 | N/A | | | |
| Canopy Species | | % Cover | Size Class | DBH | Age | Sub-Canopy Species | Density | Avg. Height | Size |
| Paper Birch | | 10 | Pole | 6 | | Black Spruce | Low | Variable | Sapling |
| Black Spruce | | 10 | Pole | 6 | | White Pine | Low | Variable | Sapling |
| White Pine | | 35 | Log | 10 | 71 | Balsam Fir | Low | Variable | Sapling |
| Red Maple | | 10 | Pole | 6 | | | | | |
| Red Pine | | 35 | Log | 12 | | | | | |
| 72 | 3105 - Mixed Upland Herbaceous | Nonstocked | 6.6 | 0 | Unspecified | No | | | |
| Sub-Canopy Species | | Density | Avg. Height | Size | | | | | |
| White Pine | | Low | Variable | Log | | | | | |



| Stand | Level 4 Cover Type | Size Density | Acres | Stand Age | BA Range | Managed Site | General Comments | | |
|---------------------------|--------------------------|------------------|--------------------|-------------|-------------|---------------------------|--|--------------------|-------------|
| 73 | 6122 - Black Spruce | Sawtimber Medium | 7.4 | 86 | 111-140 | N/A | | | |
| Canopy Species | | % Cover | Size Class | DBH | Age | Sub-Canopy Species | Density | Avg. Height | Size |
| Northern White Cedar | | 20 | Pole | 8 | | Red Maple | Low | Variable | Sapling |
| Balsam Fir | | 10 | Pole | 6 | | Balsam Fir | Low | < 5 feet | Sapling |
| Black Spruce | | 65 | Log/Pole | 10 | 86 | Black Spruce | Low | < 5 feet | Sapling |
| Red Maple | | 5 | Pole | 8 | | | | | |
| 74 | 42210 - Natural Red Pine | Sawtimber Well | 15.0 | 86 | 81-110 | N/A | Hilly terrain with motorbike trail in it. | | |
| Canopy Species | | % Cover | Size Class | DBH | Age | Sub-Canopy Species | Density | Avg. Height | Size |
| Red Pine | | 95 | Log | 14 | 86 | Jack Pine | Low | < 5 feet | Sapling |
| White Pine | | 5 | Log | 14 | | White Spruce | Low | Variable | Sapling |
| | | | | | | Bigtooth Aspen | Low | Variable | Sapling |
| | | | | | | White Pine | Low | Variable | Sapling |
| | | | | | | Red Pine | Low | < 5 feet | Sapling |
| 75 | 6224 - Treed Bog | Nonstocked | 16.2 | | Immature | No | | | |
| Sub-Canopy Species | | Density | Avg. Height | Size | | | | | |
| Black Spruce | | Medium | 10 - 20 feet | Sapling | | | | | |
| Tamarack | | Medium | 10 - 20 feet | Sapling | | | | | |
| 76 | 4130 - Aspen | Poletimber Poor | 4.0 | 59 | 1-50 | N/A | cheery 20 10 0 aspen 0 10 0 r maple 0 0 10 Willow shrub with islands of cherry and aspen. | | |
| Canopy Species | | % Cover | Size Class | DBH | Age | Sub-Canopy Species | Density | Avg. Height | Size |
| Black Cherry | | 25 | Pole | 6 | | Willow spp. | Full | Variable | Tall Shrub |
| Bigtooth Aspen | | 60 | Pole | 6 | 59 | | | | |
| Red Maple | | 15 | Pole | 6 | | | | | |
| 77 | 6122 - Black Spruce | Poletimber Well | 31.0 | 80 | 81-110 | N/A | | | |
| Canopy Species | | % Cover | Size Class | DBH | Age | Sub-Canopy Species | Density | Avg. Height | Size |
| Tamarack | | 8 | Pole | 6 | | Black Spruce | Low | Variable | Sapling |
| Northern White Cedar | | 2 | Pole | 6 | | Balsam Fir | Low | Variable | Sapling |
| White Pine | | 10 | Log | 12 | | Red Maple | Low | Variable | Sapling |
| Black Spruce | | 80 | Pole | 8 | 80 | | | | |
| 78 | 3102 - Grass | Nonstocked | 9.6 | | Unspecified | No | | | |
| Sub-Canopy Species | | Density | Avg. Height | Size | | | | | |
| Red Pine | | Low | | Pole | | | | | |
| Red Oak | | Low | | Pole | | | | | |
| Bigtooth Aspen | | Low | | Pole | | | | | |
| White Pine | | Low | | Pole | | | | | |
| Red Maple | | Low | | Pole | | | | | |
| Black Cherry | | Low | | Pole | | | | | |



| Stand | Level 4 Cover Type | Size Density | Acres | Stand Age | BA Range | Managed Site | General Comments |
|-------|--------------------|--------------|-------|-----------|----------|--------------|------------------|
|-------|--------------------|--------------|-------|-----------|----------|--------------|------------------|

79 4116 - Mixed N. Hardwood - Aspen Poletimber Well 26.2 65 51-80 N/A

| Canopy Species | % Cover | Size Class | DBH | Age | Sub-Canopy Species | Density | Avg. Height | Size |
|----------------|---------|------------|-----|-----|--------------------|---------|-------------|---------|
| Red Maple | 60 | Pole | 8 | 65 | Red Maple | Low | Variable | Sapling |
| Red Oak | 2 | Pole | 8 | | Bigtooth Aspen | Low | Variable | Sapling |
| Paper Birch | 3 | Pole | 5 | | White Pine | Low | < 5 feet | Sapling |
| Bigtooth Aspen | 30 | Pole | 6 | | Beech | Low | Variable | Sapling |
| White Pine | 5 | Pole | 6 | | | | | |

80 3102 - Grass Nonstocked 5.7 Unspecified No

| Sub-Canopy Species | Density | Avg. Height | Size |
|--------------------|---------|-------------|------|
| Quaking Aspen | Low | | Pole |
| Black Cherry | Trace | | Pole |
| White Pine | Low | | Pole |
| Red Maple | Low | | Pole |
| Red Oak | Trace | | Pole |
| Red Pine | Low | | Pole |

81 4130 - Aspen Poletimber Well 3.0 52 1-50 N/A

| Canopy Species | % Cover | Size Class | DBH | Age | Sub-Canopy Species | Density | Avg. Height | Size |
|----------------|---------|------------|-----|-----|--------------------|---------|-------------|---------|
| Beech | 5 | Pole | 6 | | Red Maple | Medium | Variable | Sapling |
| Bigtooth Aspen | 60 | Pole | 7 | 52 | Beech | Low | < 5 feet | Sapling |
| Red Maple | 35 | Pole | 6 | | Balsam Fir | Low | < 5 feet | Sapling |
| | | | | | Black Cherry | Low | Variable | Sapling |

82 4319 - Mixed Upland Forest Sapling Poor 35.9 29 1-50 N/A

| Canopy Species | % Cover | Size Class | DBH | Age |
|----------------|---------|--------------|-----|-----|
| White Pine | 20 | Sapling/Pole | 4 | |
| Red Maple | 35 | Sapling/Pole | 4 | 29 |
| Quaking Aspen | 20 | Sapling/Pole | 4 | |
| Jack Pine | 25 | Sapling/Pole | 4 | |

83 6129 - Mixed Coniferous Lowland Forest Poletimber Well 27.2 73 111-140 N/A

| Canopy Species | % Cover | Size Class | DBH | Age | Sub-Canopy Species | Density | Avg. Height | Size |
|----------------------|---------|------------|-----|-----|----------------------|---------|-------------|---------|
| Balsam Fir | 3 | Pole | 6 | | Northern White Cedar | Low | Variable | Sapling |
| Black Spruce | 35 | Pole | 8 | 73 | Balsam Fir | Low | Variable | Sapling |
| Northern White Cedar | 25 | Pole | 8 | | Hemlock | Low | Variable | Sapling |
| White Pine | 5 | XLog | 22 | | | | | |
| Hemlock | 30 | XLog/Log | 18 | | | | | |
| Red Maple | 2 | Pole | 6 | | | | | |



| Stand | Level 4 Cover Type | Size Density | Acres | Stand Age | BA Range | Managed Site | General Comments |
|-------|--------------------|--------------|-------|-----------|----------|--------------|------------------|
|-------|--------------------|--------------|-------|-----------|----------|--------------|------------------|

84 4112 - Maple, Beech, Cherry Association Sawtimber Well 11.4 64 51-80 N/A

| Canopy Species | % Cover | Size Class | DBH | Age | Sub-Canopy Species | Density | Avg. Height | Size |
|----------------|---------|------------|-----|-----|--------------------|---------|-------------|---------|
| White Pine | 12 | Log | 14 | | White Pine | Medium | Variable | Sapling |
| Hemlock | 3 | Log | 14 | | Hemlock | Low | Variable | Sapling |
| Beech | 10 | Pole | 8 | | Red Maple | Medium | Variable | Sapling |
| Red Maple | 75 | Log/Pole | 10 | 64 | Balsam Fir | Medium | Variable | Sapling |
| | | | | | Beech | High | Variable | Sapling |

85 4134 - Aspen, Spruce/Fir Sapling Well 14.2 22 Immature N/A

| Canopy Species | % Cover | Size Class | DBH | Age |
|----------------|---------|------------|-----|-----|
| Red Maple | 10 | Sapling | 3 | |
| Bigtooth Aspen | 60 | Sapling | 3 | 22 |
| Jack Pine | 5 | Sapling | 3 | |
| Balsam Fir | 15 | Sapling | 3 | |
| Black Spruce | 10 | Sapling | 3 | |

86 4112 - Maple, Beech, Cherry Association Poletimber Well 31.7 64 51-80 N/A

| Canopy Species | % Cover | Size Class | DBH | Age | Sub-Canopy Species | Density | Avg. Height | Size |
|----------------|---------|------------|-----|-----|--------------------|---------|-------------|---------|
| Balsam Fir | 20 | Pole | 8 | | Balsam Fir | Low | Variable | Sapling |
| Beech | 5 | Pole | 8 | | Beech | Low | Variable | Sapling |
| Red Maple | 75 | Pole | 8 | 64 | | | | |

87 4139 - Aspen, Mixed Deciduous Sapling Well 19.1 23 Immature N/A

| Canopy Species | % Cover | Size Class | DBH | Age |
|----------------|---------|------------|-----|-----|
| Hemlock | 2 | Log | 14 | |
| Black Cherry | 5 | Sapling | 1 | |
| Red Maple | 30 | Sapling | 1 | |
| White Spruce | 5 | Sapling | 1 | |
| Quaking Aspen | 48 | Sapling | 1 | 23 |
| White Pine | 10 | Log | 14 | |

88 6122 - Black Spruce Sapling Medium 8.8 22 Immature N/A

| Canopy Species | % Cover | Size Class | DBH | Age |
|----------------|---------|------------|-----|-----|
| White Pine | 25 | Sapling | 2 | |
| Red Maple | 10 | Sapling | 2 | |
| Black Spruce | 65 | Sapling | 2 | 22 |



| Stand | Level 4 Cover Type | Size Density | Acres | Stand Age | BA Range | Managed Site | General Comments |
|-------|--------------------|--------------|-------|-----------|----------|--------------|------------------|
|-------|--------------------|--------------|-------|-----------|----------|--------------|------------------|

89 42200 - Natural White Pine Sawtimber Well 37.2 76 51-80 N/A

| Canopy Species | % Cover | Size Class | DBH | Age | Sub-Canopy Species | Density | Avg. Height | Size |
|----------------|---------|------------|-----|-----|--------------------|---------|-------------|---------|
| Red Maple | 10 | Pole | 6 | | White Pine | Low | Variable | Sapling |
| White Pine | 75 | Log | 12 | 76 | Red Maple | Low | Variable | Sapling |
| Hemlock | 5 | Log | 14 | | | | | |
| Black Spruce | 10 | Pole | 6 | | | | | |

90 4130 - Aspen Poletimber Well 56.0 33 1-50 N/A

| Canopy Species | % Cover | Size Class | DBH | Age |
|----------------|---------|--------------|-----|-----|
| Balsam Fir | 5 | Pole | 5 | |
| Black Cherry | 5 | Pole | 5 | |
| Red Maple | 15 | Pole/Sapling | 5 | |
| Beech | 5 | Pole/Sapling | 5 | |
| Bigtooth Aspen | 70 | Pole/Sapling | 5 | 33 |

91 42340 - Upland Spruce/Fir Poletimber Well 15.4 49 51-80 N/A

Moderate slope to creek.
Changes dominate species every hundred yards.

| Canopy Species | % Cover | Size Class | DBH | Age | Sub-Canopy Species | Density | Avg. Height | Size |
|----------------|---------|--------------|-----|-----|--------------------|---------|-------------|---------|
| Black Spruce | 20 | Pole | 6 | | Red Maple | Medium | < 5 feet | Sapling |
| Red Oak | 2 | Pole/Sapling | 5 | | Red Oak | Low | < 5 feet | Sapling |
| Quaking Aspen | 5 | Pole | 6 | | Balsam Fir | Medium | < 5 feet | Sapling |
| Balsam Fir | 38 | Pole | 6 | 49 | White Pine | Medium | < 5 feet | Sapling |
| White Spruce | 15 | Pole | 6 | | | | | |
| White Pine | 10 | Pole | 6 | | | | | |
| Red Maple | 10 | Pole/Sapling | 5 | | | | | |

92 42350 - Upland Hemlock Sawtimber Medium 7.4 106 1-50 N/A

| Canopy Species | % Cover | Size Class | DBH | Age | Sub-Canopy Species | Density | Avg. Height | Size |
|----------------|---------|------------|-----|-----|--------------------|---------|-------------|---------|
| Red Maple | 25 | Log | 10 | | Striped Maple | Low | Variable | Sapling |
| Beech | 5 | Log | 14 | | Beech | Full | Variable | Sapling |
| Hemlock | 70 | Log | 14 | 106 | Red Maple | Low | Variable | Sapling |
| | | | | | Quaking Aspen | Medium | Variable | Sapling |

93 6121 - Tamarack Poletimber Medium 2.8 49 1-50 N/A

| Canopy Species | % Cover | Size Class | DBH | Age |
|----------------|---------|------------|-----|-----|
| Tamarack | 60 | Pole | 6 | 49 |
| Black Spruce | 40 | Pole | 6 | |



| Stand | Level 4 Cover Type | Size Density | Acres | Stand Age | BA Range | Managed Site | General Comments |
|-------|--------------------|--------------|-------|-----------|----------|--------------|------------------|
|-------|--------------------|--------------|-------|-----------|----------|--------------|------------------|

94 4130 - Aspen Sapling Medium 45.1 23 Immature N/A

| Canopy Species | % Cover | Size Class | DBH | Age |
|----------------|---------|------------|-----|-----|
| Red Maple | 5 | Sapling | 1 | |
| Quaking Aspen | 90 | Sapling | 1 | 23 |
| White Pine | 5 | Sapling | 1 | |

95 4191 - Mixed Upland Deciduous with Conifer Poletimber Medium 20.7 65 1-50 N/A

| Canopy Species | % Cover | Size Class | DBH | Age | Sub-Canopy Species | Density | Avg. Height | Size |
|----------------|---------|------------|-----|-----|--------------------|---------|-------------|---------|
| Quaking Aspen | 15 | Pole | 8 | | Black Cherry | Low | < 5 feet | Pole |
| Red Oak | 5 | Pole | 8 | | White Pine | Low | < 5 feet | Sapling |
| White Spruce | 10 | Pole | 6 | | Red Maple | Low | < 5 feet | Sapling |
| White Pine | 20 | Pole | 8 | | | | | |
| Red Maple | 50 | Pole | 8 | 65 | | | | |

96 4191 - Mixed Upland Deciduous with Conifer Sapling Well 42.2 33 1-50 N/A

| Canopy Species | % Cover | Size Class | DBH | Age |
|----------------|---------|------------|-----|-----|
| White Pine | 10 | Sapling | 3 | |
| Black Cherry | 5 | Sapling | 3 | |
| Bigtooth Aspen | 35 | Sapling | 4 | 33 |
| Balsam Fir | 15 | Sapling | 3 | |
| White Spruce | 10 | Sapling | 3 | |
| Red Maple | 25 | Sapling | 4 | |

97 4134 - Aspen, Spruce/Fir Sapling Well 72.0 22 Immature N/A Some residual superstory white pine and hemlock.

| Canopy Species | % Cover | Size Class | DBH | Age |
|----------------|---------|------------|-----|-----|
| Red Maple | 20 | Sapling | 3 | |
| Bigtooth Aspen | 40 | Sapling | 3 | 22 |
| Balsam Fir | 15 | Sapling | 3 | |
| White Spruce | 10 | Sapling | 3 | |
| White Pine | 15 | Sapling | 3 | |

98 42220 - Natural Jack Pine Sawtimber Well 3.2 53 51-80 N/A

| Canopy Species | % Cover | Size Class | DBH | Age | Sub-Canopy Species | Density | Avg. Height | Size |
|----------------|---------|------------|-----|-----|--------------------|---------|-------------|---------|
| White Pine | 10 | Log | 12 | 52 | Black Cherry | Low | Variable | Sapling |
| Quaking Aspen | 2 | Pole | 8 | | White Pine | High | < 5 feet | Sapling |
| Jack Pine | 83 | Log | 10 | 53 | Red Maple | Low | < 5 feet | Sapling |
| Red Maple | 5 | Pole | 6 | | | | | |



| Stand | Level 4 Cover Type | Size Density | Acres | Stand Age | BA Range | Managed Site | General Comments | | | | | | | | | | | | | | | | | | | | | | | | | | | | | | | | | | | | | | | | | | | | | | |
|---|-----------------------------|---|---------|--------------------|-------------|--------------|-----------------------|------------|--------------|----------|---------|---|-----|--------------------|---------|---------------|---------------|----------------|--------------|----------|---------|---|-----|--------------------|---------|-------------|---|---------------|--------------------|-------------|-------------|--|-----------|--------------------|----------|-------------|------------|------------|----------|-----------|---------|----------|---------|----------|---------|-------|--------|----------|---------|-----------|-----|----------|---------|
| 99 | 4113 - R.Maple, Conifer | Poletimber Well | 7.2 | 64 | 51-80 | N/A | Nice red maple poles. | | | | | | | | | | | | | | | | | | | | | | | | | | | | | | | | | | | | | | | | | | | | | | |
| <table border="1"> <thead> <tr> <th>Canopy Species</th> <th>% Cover</th> <th>Size Class</th> <th>DBH</th> <th>Age</th> </tr> </thead> <tbody> <tr> <td>Beech</td> <td>15</td> <td>Pole</td> <td>8</td> <td></td> </tr> <tr> <td>Bigtooth Aspen</td> <td>5</td> <td>Pole</td> <td>6</td> <td></td> </tr> <tr> <td>Hemlock</td> <td>10</td> <td>XLog</td> <td>22</td> <td></td> </tr> <tr> <td>White Pine</td> <td>10</td> <td>XLog/Log</td> <td>18</td> <td></td> </tr> <tr> <td>Red Maple</td> <td>60</td> <td>Pole</td> <td>8</td> <td>64</td> </tr> </tbody> </table> | | Canopy Species | % Cover | Size Class | DBH | Age | Beech | 15 | Pole | 8 | | Bigtooth Aspen | 5 | Pole | 6 | | Hemlock | 10 | XLog | 22 | | White Pine | 10 | XLog/Log | 18 | | Red Maple | 60 | Pole | 8 | 64 | <table border="1"> <thead> <tr> <th>Sub-Canopy Species</th> <th>Density</th> <th>Avg. Height</th> <th>Size</th> </tr> </thead> <tbody> <tr> <td>Balsam Fir</td> <td>Low</td> <td>< 5 feet</td> <td>Sapling</td> </tr> <tr> <td>Hemlock</td> <td>Medium</td> <td>Variable</td> <td>Sapling</td> </tr> <tr> <td>Beech</td> <td>Medium</td> <td>Variable</td> <td>Sapling</td> </tr> <tr> <td>Red Maple</td> <td>Low</td> <td>Variable</td> <td>Sapling</td> </tr> </tbody> </table> | | Sub-Canopy Species | Density | Avg. Height | Size | Balsam Fir | Low | < 5 feet | Sapling | Hemlock | Medium | Variable | Sapling | Beech | Medium | Variable | Sapling | Red Maple | Low | Variable | Sapling |
| Canopy Species | % Cover | Size Class | DBH | Age | | | | | | | | | | | | | | | | | | | | | | | | | | | | | | | | | | | | | | | | | | | | | | | | | |
| Beech | 15 | Pole | 8 | | | | | | | | | | | | | | | | | | | | | | | | | | | | | | | | | | | | | | | | | | | | | | | | | | |
| Bigtooth Aspen | 5 | Pole | 6 | | | | | | | | | | | | | | | | | | | | | | | | | | | | | | | | | | | | | | | | | | | | | | | | | | |
| Hemlock | 10 | XLog | 22 | | | | | | | | | | | | | | | | | | | | | | | | | | | | | | | | | | | | | | | | | | | | | | | | | | |
| White Pine | 10 | XLog/Log | 18 | | | | | | | | | | | | | | | | | | | | | | | | | | | | | | | | | | | | | | | | | | | | | | | | | | |
| Red Maple | 60 | Pole | 8 | 64 | | | | | | | | | | | | | | | | | | | | | | | | | | | | | | | | | | | | | | | | | | | | | | | | | |
| Sub-Canopy Species | Density | Avg. Height | Size | | | | | | | | | | | | | | | | | | | | | | | | | | | | | | | | | | | | | | | | | | | | | | | | | | |
| Balsam Fir | Low | < 5 feet | Sapling | | | | | | | | | | | | | | | | | | | | | | | | | | | | | | | | | | | | | | | | | | | | | | | | | | |
| Hemlock | Medium | Variable | Sapling | | | | | | | | | | | | | | | | | | | | | | | | | | | | | | | | | | | | | | | | | | | | | | | | | | |
| Beech | Medium | Variable | Sapling | | | | | | | | | | | | | | | | | | | | | | | | | | | | | | | | | | | | | | | | | | | | | | | | | | |
| Red Maple | Low | Variable | Sapling | | | | | | | | | | | | | | | | | | | | | | | | | | | | | | | | | | | | | | | | | | | | | | | | | | |
| 100 | 42200 - Natural White Pine | Sawtimber Well | 13.1 | 80 | 51-80 | N/A | | | | | | | | | | | | | | | | | | | | | | | | | | | | | | | | | | | | | | | | | | | | | | | |
| <table border="1"> <thead> <tr> <th>Canopy Species</th> <th>% Cover</th> <th>Size Class</th> <th>DBH</th> <th>Age</th> </tr> </thead> <tbody> <tr> <td>White Pine</td> <td>85</td> <td>Log</td> <td>14</td> <td>80</td> </tr> <tr> <td>Jack Pine</td> <td>5</td> <td>Pole</td> <td>6</td> <td></td> </tr> <tr> <td>Quaking Aspen</td> <td>10</td> <td>Pole/Log</td> <td>8</td> <td>59</td> </tr> </tbody> </table> | | Canopy Species | % Cover | Size Class | DBH | Age | White Pine | 85 | Log | 14 | 80 | Jack Pine | 5 | Pole | 6 | | Quaking Aspen | 10 | Pole/Log | 8 | 59 | <table border="1"> <thead> <tr> <th>Sub-Canopy Species</th> <th>Density</th> <th>Avg. Height</th> <th>Size</th> </tr> </thead> <tbody> <tr> <td>Quaking Aspen</td> <td>Low</td> <td>Variable</td> <td>Sapling</td> </tr> <tr> <td>Jack Pine</td> <td>Low</td> <td>Variable</td> <td>Sapling</td> </tr> <tr> <td>White Pine</td> <td>Low</td> <td>Variable</td> <td>Sapling</td> </tr> <tr> <td>Red Maple</td> <td>Low</td> <td>Variable</td> <td>Sapling</td> </tr> </tbody> </table> | | Sub-Canopy Species | Density | Avg. Height | Size | Quaking Aspen | Low | Variable | Sapling | Jack Pine | Low | Variable | Sapling | White Pine | Low | Variable | Sapling | Red Maple | Low | Variable | Sapling | | | | | | | | | | |
| Canopy Species | % Cover | Size Class | DBH | Age | | | | | | | | | | | | | | | | | | | | | | | | | | | | | | | | | | | | | | | | | | | | | | | | | |
| White Pine | 85 | Log | 14 | 80 | | | | | | | | | | | | | | | | | | | | | | | | | | | | | | | | | | | | | | | | | | | | | | | | | |
| Jack Pine | 5 | Pole | 6 | | | | | | | | | | | | | | | | | | | | | | | | | | | | | | | | | | | | | | | | | | | | | | | | | | |
| Quaking Aspen | 10 | Pole/Log | 8 | 59 | | | | | | | | | | | | | | | | | | | | | | | | | | | | | | | | | | | | | | | | | | | | | | | | | |
| Sub-Canopy Species | Density | Avg. Height | Size | | | | | | | | | | | | | | | | | | | | | | | | | | | | | | | | | | | | | | | | | | | | | | | | | | |
| Quaking Aspen | Low | Variable | Sapling | | | | | | | | | | | | | | | | | | | | | | | | | | | | | | | | | | | | | | | | | | | | | | | | | | |
| Jack Pine | Low | Variable | Sapling | | | | | | | | | | | | | | | | | | | | | | | | | | | | | | | | | | | | | | | | | | | | | | | | | | |
| White Pine | Low | Variable | Sapling | | | | | | | | | | | | | | | | | | | | | | | | | | | | | | | | | | | | | | | | | | | | | | | | | | |
| Red Maple | Low | Variable | Sapling | | | | | | | | | | | | | | | | | | | | | | | | | | | | | | | | | | | | | | | | | | | | | | | | | | |
| 101 | 42220 - Natural Jack Pine | Sawtimber Well | 1.4 | 62 | 51-80 | N/A | | | | | | | | | | | | | | | | | | | | | | | | | | | | | | | | | | | | | | | | | | | | | | | |
| <table border="1"> <thead> <tr> <th>Canopy Species</th> <th>% Cover</th> <th>Size Class</th> <th>DBH</th> <th>Age</th> </tr> </thead> <tbody> <tr> <td>Jack Pine</td> <td>100</td> <td>Log</td> <td>10</td> <td>62</td> </tr> </tbody> </table> | | Canopy Species | % Cover | Size Class | DBH | Age | Jack Pine | 100 | Log | 10 | 62 | <table border="1"> <thead> <tr> <th>Sub-Canopy Species</th> <th>Density</th> <th>Avg. Height</th> <th>Size</th> </tr> </thead> <tbody> <tr> <td>Bigtooth Aspen</td> <td>Low</td> <td>< 5 feet</td> <td>Sapling</td> </tr> <tr> <td>White Pine</td> <td>Low</td> <td>Variable</td> <td>Sapling</td> </tr> <tr> <td>Jack Pine</td> <td>Low</td> <td>Variable</td> <td>Sapling</td> </tr> <tr> <td>Red Pine</td> <td>Low</td> <td>< 5 feet</td> <td>Sapling</td> </tr> </tbody> </table> | | Sub-Canopy Species | Density | Avg. Height | Size | Bigtooth Aspen | Low | < 5 feet | Sapling | White Pine | Low | Variable | Sapling | Jack Pine | Low | Variable | Sapling | Red Pine | Low | < 5 feet | Sapling | | | | | | | | | | | | | | | | | | | | |
| Canopy Species | % Cover | Size Class | DBH | Age | | | | | | | | | | | | | | | | | | | | | | | | | | | | | | | | | | | | | | | | | | | | | | | | | |
| Jack Pine | 100 | Log | 10 | 62 | | | | | | | | | | | | | | | | | | | | | | | | | | | | | | | | | | | | | | | | | | | | | | | | | |
| Sub-Canopy Species | Density | Avg. Height | Size | | | | | | | | | | | | | | | | | | | | | | | | | | | | | | | | | | | | | | | | | | | | | | | | | | |
| Bigtooth Aspen | Low | < 5 feet | Sapling | | | | | | | | | | | | | | | | | | | | | | | | | | | | | | | | | | | | | | | | | | | | | | | | | | |
| White Pine | Low | Variable | Sapling | | | | | | | | | | | | | | | | | | | | | | | | | | | | | | | | | | | | | | | | | | | | | | | | | | |
| Jack Pine | Low | Variable | Sapling | | | | | | | | | | | | | | | | | | | | | | | | | | | | | | | | | | | | | | | | | | | | | | | | | | |
| Red Pine | Low | < 5 feet | Sapling | | | | | | | | | | | | | | | | | | | | | | | | | | | | | | | | | | | | | | | | | | | | | | | | | | |
| 102 | 4136 - Aspen, Mixed Conifer | Sapling Well | 4.1 | 23 | 1-50 | N/A | | | | | | | | | | | | | | | | | | | | | | | | | | | | | | | | | | | | | | | | | | | | | | | |
| <table border="1"> <thead> <tr> <th>Canopy Species</th> <th>% Cover</th> <th>Size Class</th> <th>DBH</th> <th>Age</th> </tr> </thead> <tbody> <tr> <td>Red Maple</td> <td>15</td> <td>Sapling/Pole</td> <td>4</td> <td></td> </tr> <tr> <td>Quaking Aspen</td> <td>60</td> <td>Sapling</td> <td>3</td> <td>23</td> </tr> <tr> <td>Balsam Fir</td> <td>10</td> <td>Sapling/Pole</td> <td>4</td> <td></td> </tr> <tr> <td>White Pine</td> <td>15</td> <td>Log/Pole</td> <td>12</td> <td></td> </tr> </tbody> </table> | | Canopy Species | % Cover | Size Class | DBH | Age | Red Maple | 15 | Sapling/Pole | 4 | | Quaking Aspen | 60 | Sapling | 3 | 23 | Balsam Fir | 10 | Sapling/Pole | 4 | | White Pine | 15 | Log/Pole | 12 | | <table border="1"> <thead> <tr> <th>Sub-Canopy Species</th> <th>Density</th> <th>Avg. Height</th> <th>Size</th> </tr> </thead> <tbody> <tr> <td>Red Maple</td> <td>Low</td> <td>< 5 feet</td> <td>Sapling</td> </tr> <tr> <td>White Pine</td> <td>Low</td> <td>< 5 feet</td> <td>Sapling</td> </tr> </tbody> </table> | | Sub-Canopy Species | Density | Avg. Height | Size | Red Maple | Low | < 5 feet | Sapling | White Pine | Low | < 5 feet | Sapling | | | | | | | | | | | | | |
| Canopy Species | % Cover | Size Class | DBH | Age | | | | | | | | | | | | | | | | | | | | | | | | | | | | | | | | | | | | | | | | | | | | | | | | | |
| Red Maple | 15 | Sapling/Pole | 4 | | | | | | | | | | | | | | | | | | | | | | | | | | | | | | | | | | | | | | | | | | | | | | | | | | |
| Quaking Aspen | 60 | Sapling | 3 | 23 | | | | | | | | | | | | | | | | | | | | | | | | | | | | | | | | | | | | | | | | | | | | | | | | | |
| Balsam Fir | 10 | Sapling/Pole | 4 | | | | | | | | | | | | | | | | | | | | | | | | | | | | | | | | | | | | | | | | | | | | | | | | | | |
| White Pine | 15 | Log/Pole | 12 | | | | | | | | | | | | | | | | | | | | | | | | | | | | | | | | | | | | | | | | | | | | | | | | | | |
| Sub-Canopy Species | Density | Avg. Height | Size | | | | | | | | | | | | | | | | | | | | | | | | | | | | | | | | | | | | | | | | | | | | | | | | | | |
| Red Maple | Low | < 5 feet | Sapling | | | | | | | | | | | | | | | | | | | | | | | | | | | | | | | | | | | | | | | | | | | | | | | | | | |
| White Pine | Low | < 5 feet | Sapling | | | | | | | | | | | | | | | | | | | | | | | | | | | | | | | | | | | | | | | | | | | | | | | | | | |
| 103 | 42290 - Natural Mixed Pine | Sawtimber Well | 38.6 | 51 | 51-80 | N/A | | | | | | | | | | | | | | | | | | | | | | | | | | | | | | | | | | | | | | | | | | | | | | | |
| <table border="1"> <thead> <tr> <th>Canopy Species</th> <th>% Cover</th> <th>Size Class</th> <th>DBH</th> <th>Age</th> </tr> </thead> <tbody> <tr> <td>Bigtooth Aspen</td> <td>20</td> <td>Pole</td> <td>8</td> <td></td> </tr> <tr> <td>White Pine</td> <td>50</td> <td>Log/Pole</td> <td>10</td> <td>51</td> </tr> <tr> <td>Jack Pine</td> <td>30</td> <td>Pole</td> <td>8</td> <td>51</td> </tr> </tbody> </table> | | Canopy Species | % Cover | Size Class | DBH | Age | Bigtooth Aspen | 20 | Pole | 8 | | White Pine | 50 | Log/Pole | 10 | 51 | Jack Pine | 30 | Pole | 8 | 51 | <table border="1"> <thead> <tr> <th>Sub-Canopy Species</th> <th>Density</th> <th>Avg. Height</th> <th>Size</th> </tr> </thead> <tbody> <tr> <td>White Pine</td> <td>Medium</td> <td>5 - 10 feet</td> <td>Sapling</td> </tr> <tr> <td>Red Maple</td> <td>Low</td> <td>< 5 feet</td> <td>Sapling</td> </tr> </tbody> </table> | | Sub-Canopy Species | Density | Avg. Height | Size | White Pine | Medium | 5 - 10 feet | Sapling | Red Maple | Low | < 5 feet | Sapling | | | | | | | | | | | | | | | | | | |
| Canopy Species | % Cover | Size Class | DBH | Age | | | | | | | | | | | | | | | | | | | | | | | | | | | | | | | | | | | | | | | | | | | | | | | | | |
| Bigtooth Aspen | 20 | Pole | 8 | | | | | | | | | | | | | | | | | | | | | | | | | | | | | | | | | | | | | | | | | | | | | | | | | | |
| White Pine | 50 | Log/Pole | 10 | 51 | | | | | | | | | | | | | | | | | | | | | | | | | | | | | | | | | | | | | | | | | | | | | | | | | |
| Jack Pine | 30 | Pole | 8 | 51 | | | | | | | | | | | | | | | | | | | | | | | | | | | | | | | | | | | | | | | | | | | | | | | | | |
| Sub-Canopy Species | Density | Avg. Height | Size | | | | | | | | | | | | | | | | | | | | | | | | | | | | | | | | | | | | | | | | | | | | | | | | | | |
| White Pine | Medium | 5 - 10 feet | Sapling | | | | | | | | | | | | | | | | | | | | | | | | | | | | | | | | | | | | | | | | | | | | | | | | | | |
| Red Maple | Low | < 5 feet | Sapling | | | | | | | | | | | | | | | | | | | | | | | | | | | | | | | | | | | | | | | | | | | | | | | | | | |
| 104 | 3102 - Grass | Nonstocked | 9.8 | | Unspecified | No | | | | | | | | | | | | | | | | | | | | | | | | | | | | | | | | | | | | | | | | | | | | | | | |
| | | <table border="1"> <thead> <tr> <th>Sub-Canopy Species</th> <th>Density</th> <th>Avg. Height</th> <th>Size</th> </tr> </thead> <tbody> <tr> <td>White Pine</td> <td>Medium</td> <td>Variable</td> <td>Sapling</td> </tr> <tr> <td>Black Cherry</td> <td>Low</td> <td>Variable</td> <td>Sapling</td> </tr> <tr> <td>Quaking Aspen</td> <td>Low</td> <td>Variable</td> <td>Sapling</td> </tr> </tbody> </table> | | Sub-Canopy Species | Density | Avg. Height | Size | White Pine | Medium | Variable | Sapling | Black Cherry | Low | Variable | Sapling | Quaking Aspen | Low | Variable | Sapling | | | | | | | | | | | | | | | | | | | | | | | | | | | | | | | | | | |
| Sub-Canopy Species | Density | Avg. Height | Size | | | | | | | | | | | | | | | | | | | | | | | | | | | | | | | | | | | | | | | | | | | | | | | | | | |
| White Pine | Medium | Variable | Sapling | | | | | | | | | | | | | | | | | | | | | | | | | | | | | | | | | | | | | | | | | | | | | | | | | | |
| Black Cherry | Low | Variable | Sapling | | | | | | | | | | | | | | | | | | | | | | | | | | | | | | | | | | | | | | | | | | | | | | | | | | |
| Quaking Aspen | Low | Variable | Sapling | | | | | | | | | | | | | | | | | | | | | | | | | | | | | | | | | | | | | | | | | | | | | | | | | | |



| Stand | Level 4 Cover Type | Size Density | Acres | Stand Age | BA Range | Managed Site | General Comments | | | | | | | | | | | | | | | | | | | | | | | | | | | | |
|---|---------------------------------------|------------------|---------|------------|----------|--------------|--|----|----------|----|----|---------------|----|---------|----|----|--|----|--------------------|---------|-------------|--|----------------|--------------------|----------|-------------|----------|---------------|----------|-------------|---------|--|--|--|--|
| 105 | 42110 - Planted Red Pine | Sapling Poor | 159.4 | 8 | Immature | N/A | stand patchy of what is planted red pine, natural Jack pine and aspen. | | | | | | | | | | | | | | | | | | | | | | | | | | | | |
| <table border="1"> <thead> <tr> <th>Canopy Species</th> <th>% Cover</th> <th>Size Class</th> <th>DBH</th> <th>Age</th> </tr> </thead> <tbody> <tr> <td>Jack Pine</td> <td>25</td> <td>Sapling</td> <td>2</td> <td></td> </tr> <tr> <td>Quaking Aspen</td> <td>10</td> <td>Sapling</td> <td>2</td> <td></td> </tr> <tr> <td>Red Pine</td> <td>65</td> <td>Sapling</td> <td>2</td> <td>8</td> </tr> </tbody> </table> | | Canopy Species | % Cover | Size Class | DBH | Age | Jack Pine | 25 | Sapling | 2 | | Quaking Aspen | 10 | Sapling | 2 | | Red Pine | 65 | Sapling | 2 | 8 | <table border="1"> <thead> <tr> <th>Sub-Canopy Species</th> <th>Density</th> <th>Avg. Height</th> <th>Size</th> </tr> </thead> <tbody> <tr> <td>Quaking Aspen</td> <td>Medium</td> <td>< 5 feet</td> <td>Sapling</td> </tr> </tbody> </table> | | Sub-Canopy Species | Density | Avg. Height | Size | Quaking Aspen | Medium | < 5 feet | Sapling | <p>Currently FTP C41- 1433 trenched (7/12) replanted summer 2016 to Red pine. regen check passed summer 2017 (1st year). This stand has been updated from a field evaluation for a project on free to grow red pine. Passed regen check fall 2019.</p> | | | |
| Canopy Species | % Cover | Size Class | DBH | Age | | | | | | | | | | | | | | | | | | | | | | | | | | | | | | | |
| Jack Pine | 25 | Sapling | 2 | | | | | | | | | | | | | | | | | | | | | | | | | | | | | | | | |
| Quaking Aspen | 10 | Sapling | 2 | | | | | | | | | | | | | | | | | | | | | | | | | | | | | | | | |
| Red Pine | 65 | Sapling | 2 | 8 | | | | | | | | | | | | | | | | | | | | | | | | | | | | | | | |
| Sub-Canopy Species | Density | Avg. Height | Size | | | | | | | | | | | | | | | | | | | | | | | | | | | | | | | | |
| Quaking Aspen | Medium | < 5 feet | Sapling | | | | | | | | | | | | | | | | | | | | | | | | | | | | | | | | |
| 106 | 42200 - Natural White Pine | Sawtimber Well | 6.4 | 65 | 81-110 | N/A | | | | | | | | | | | | | | | | | | | | | | | | | | | | | |
| <table border="1"> <thead> <tr> <th>Canopy Species</th> <th>% Cover</th> <th>Size Class</th> <th>DBH</th> <th>Age</th> </tr> </thead> <tbody> <tr> <td>White Pine</td> <td>90</td> <td>Log</td> <td>16</td> <td>65</td> </tr> <tr> <td>Jack Pine</td> <td>5</td> <td>Pole</td> <td>8</td> <td></td> </tr> <tr> <td>Quaking Aspen</td> <td>5</td> <td>Pole</td> <td>8</td> <td></td> </tr> </tbody> </table> | | Canopy Species | % Cover | Size Class | DBH | Age | White Pine | 90 | Log | 16 | 65 | Jack Pine | 5 | Pole | 8 | | Quaking Aspen | 5 | Pole | 8 | | <table border="1"> <thead> <tr> <th>Sub-Canopy Species</th> <th>Density</th> <th>Avg. Height</th> <th>Size</th> </tr> </thead> <tbody> <tr> <td>White Pine</td> <td>High</td> <td>< 5 feet</td> <td>Sapling</td> </tr> </tbody> </table> | | Sub-Canopy Species | Density | Avg. Height | Size | White Pine | High | < 5 feet | Sapling | | | | |
| Canopy Species | % Cover | Size Class | DBH | Age | | | | | | | | | | | | | | | | | | | | | | | | | | | | | | | |
| White Pine | 90 | Log | 16 | 65 | | | | | | | | | | | | | | | | | | | | | | | | | | | | | | | |
| Jack Pine | 5 | Pole | 8 | | | | | | | | | | | | | | | | | | | | | | | | | | | | | | | | |
| Quaking Aspen | 5 | Pole | 8 | | | | | | | | | | | | | | | | | | | | | | | | | | | | | | | | |
| Sub-Canopy Species | Density | Avg. Height | Size | | | | | | | | | | | | | | | | | | | | | | | | | | | | | | | | |
| White Pine | High | < 5 feet | Sapling | | | | | | | | | | | | | | | | | | | | | | | | | | | | | | | | |
| 107 | 42110 - Planted Red Pine | Poletimber Well | 1.4 | 57 | 1-50 | N/A | Retention pocket from past harvest. | | | | | | | | | | | | | | | | | | | | | | | | | | | | |
| <table border="1"> <thead> <tr> <th>Canopy Species</th> <th>% Cover</th> <th>Size Class</th> <th>DBH</th> <th>Age</th> </tr> </thead> <tbody> <tr> <td>Red Pine</td> <td>95</td> <td>Pole</td> <td>8</td> <td>57</td> </tr> <tr> <td>Jack Pine</td> <td>5</td> <td>Pole</td> <td>6</td> <td></td> </tr> </tbody> </table> | | Canopy Species | % Cover | Size Class | DBH | Age | Red Pine | 95 | Pole | 8 | 57 | Jack Pine | 5 | Pole | 6 | | | | | | | | | | | | | | | | | | | | |
| Canopy Species | % Cover | Size Class | DBH | Age | | | | | | | | | | | | | | | | | | | | | | | | | | | | | | | |
| Red Pine | 95 | Pole | 8 | 57 | | | | | | | | | | | | | | | | | | | | | | | | | | | | | | | |
| Jack Pine | 5 | Pole | 6 | | | | | | | | | | | | | | | | | | | | | | | | | | | | | | | | |
| 108 | 42220 - Natural Jack Pine | Sapling Well | 6.2 | 19 | 1-50 | N/A | | | | | | | | | | | | | | | | | | | | | | | | | | | | | |
| <table border="1"> <thead> <tr> <th>Canopy Species</th> <th>% Cover</th> <th>Size Class</th> <th>DBH</th> <th>Age</th> </tr> </thead> <tbody> <tr> <td>Quaking Aspen</td> <td>5</td> <td>Sapling</td> <td>3</td> <td></td> </tr> <tr> <td>Jack Pine</td> <td>95</td> <td>Sapling</td> <td>3</td> <td>19</td> </tr> </tbody> </table> | | Canopy Species | % Cover | Size Class | DBH | Age | Quaking Aspen | 5 | Sapling | 3 | | Jack Pine | 95 | Sapling | 3 | 19 | | | | | | | | | | | | | | | | | | | |
| Canopy Species | % Cover | Size Class | DBH | Age | | | | | | | | | | | | | | | | | | | | | | | | | | | | | | | |
| Quaking Aspen | 5 | Sapling | 3 | | | | | | | | | | | | | | | | | | | | | | | | | | | | | | | | |
| Jack Pine | 95 | Sapling | 3 | 19 | | | | | | | | | | | | | | | | | | | | | | | | | | | | | | | |
| 109 | 42120 - Planted Jack Pine | Poletimber Well | 13.1 | 56 | 81-110 | N/A | j pine 130 40 50 r pine 50 20 0 w pine 0 10 0 | | | | | | | | | | | | | | | | | | | | | | | | | | | | |
| <table border="1"> <thead> <tr> <th>Canopy Species</th> <th>% Cover</th> <th>Size Class</th> <th>DBH</th> <th>Age</th> </tr> </thead> <tbody> <tr> <td>Red Pine</td> <td>30</td> <td>Log/Pole</td> <td>10</td> <td></td> </tr> <tr> <td>Jack Pine</td> <td>70</td> <td>Pole</td> <td>8</td> <td>56</td> </tr> </tbody> </table> | | Canopy Species | % Cover | Size Class | DBH | Age | Red Pine | 30 | Log/Pole | 10 | | Jack Pine | 70 | Pole | 8 | 56 | <table border="1"> <thead> <tr> <th>Sub-Canopy Species</th> <th>Density</th> <th>Avg. Height</th> <th>Size</th> </tr> </thead> <tbody> <tr> <td>Bigtooth Aspen</td> <td>Low</td> <td>Variable</td> <td>Sapling</td> </tr> <tr> <td>Red Pine</td> <td>Low</td> <td>Variable</td> <td>Sapling</td> </tr> </tbody> </table> | | Sub-Canopy Species | Density | Avg. Height | Size | Bigtooth Aspen | Low | Variable | Sapling | Red Pine | Low | Variable | Sapling | | | | | |
| Canopy Species | % Cover | Size Class | DBH | Age | | | | | | | | | | | | | | | | | | | | | | | | | | | | | | | |
| Red Pine | 30 | Log/Pole | 10 | | | | | | | | | | | | | | | | | | | | | | | | | | | | | | | | |
| Jack Pine | 70 | Pole | 8 | 56 | | | | | | | | | | | | | | | | | | | | | | | | | | | | | | | |
| Sub-Canopy Species | Density | Avg. Height | Size | | | | | | | | | | | | | | | | | | | | | | | | | | | | | | | | |
| Bigtooth Aspen | Low | Variable | Sapling | | | | | | | | | | | | | | | | | | | | | | | | | | | | | | | | |
| Red Pine | Low | Variable | Sapling | | | | | | | | | | | | | | | | | | | | | | | | | | | | | | | | |
| 110 | 4132 - Aspen, Jack Pine | Sapling Medium | 37.2 | 23 | Immature | N/A | | | | | | | | | | | | | | | | | | | | | | | | | | | | | |
| <table border="1"> <thead> <tr> <th>Canopy Species</th> <th>% Cover</th> <th>Size Class</th> <th>DBH</th> <th>Age</th> </tr> </thead> <tbody> <tr> <td>Quaking Aspen</td> <td>60</td> <td>Sapling</td> <td>3</td> <td>23</td> </tr> <tr> <td>Jack Pine</td> <td>40</td> <td>Sapling</td> <td>3</td> <td></td> </tr> </tbody> </table> | | Canopy Species | % Cover | Size Class | DBH | Age | Quaking Aspen | 60 | Sapling | 3 | 23 | Jack Pine | 40 | Sapling | 3 | | | | | | | | | | | | | | | | | | | | |
| Canopy Species | % Cover | Size Class | DBH | Age | | | | | | | | | | | | | | | | | | | | | | | | | | | | | | | |
| Quaking Aspen | 60 | Sapling | 3 | 23 | | | | | | | | | | | | | | | | | | | | | | | | | | | | | | | |
| Jack Pine | 40 | Sapling | 3 | | | | | | | | | | | | | | | | | | | | | | | | | | | | | | | | |
| 111 | 42260 - Natural Pine, Mixed Deciduous | Sawtimber Medium | 5.2 | 64 | 81-110 | N/A | | | | | | | | | | | | | | | | | | | | | | | | | | | | | |
| <table border="1"> <thead> <tr> <th>Canopy Species</th> <th>% Cover</th> <th>Size Class</th> <th>DBH</th> <th>Age</th> </tr> </thead> <tbody> <tr> <td>Bigtooth Aspen</td> <td>40</td> <td>Log</td> <td>12</td> <td></td> </tr> <tr> <td>White Pine</td> <td>50</td> <td>Log</td> <td>12</td> <td>64</td> </tr> <tr> <td>Jack Pine</td> <td>10</td> <td>Pole</td> <td>6</td> <td></td> </tr> </tbody> </table> | | Canopy Species | % Cover | Size Class | DBH | Age | Bigtooth Aspen | 40 | Log | 12 | | White Pine | 50 | Log | 12 | 64 | Jack Pine | 10 | Pole | 6 | | <table border="1"> <thead> <tr> <th>Sub-Canopy Species</th> <th>Density</th> <th>Avg. Height</th> <th>Size</th> </tr> </thead> <tbody> <tr> <td>White Pine</td> <td>Low</td> <td>5 - 10 feet</td> <td>Sapling</td> </tr> </tbody> </table> | | Sub-Canopy Species | Density | Avg. Height | Size | White Pine | Low | 5 - 10 feet | Sapling | | | | |
| Canopy Species | % Cover | Size Class | DBH | Age | | | | | | | | | | | | | | | | | | | | | | | | | | | | | | | |
| Bigtooth Aspen | 40 | Log | 12 | | | | | | | | | | | | | | | | | | | | | | | | | | | | | | | | |
| White Pine | 50 | Log | 12 | 64 | | | | | | | | | | | | | | | | | | | | | | | | | | | | | | | |
| Jack Pine | 10 | Pole | 6 | | | | | | | | | | | | | | | | | | | | | | | | | | | | | | | | |
| Sub-Canopy Species | Density | Avg. Height | Size | | | | | | | | | | | | | | | | | | | | | | | | | | | | | | | | |
| White Pine | Low | 5 - 10 feet | Sapling | | | | | | | | | | | | | | | | | | | | | | | | | | | | | | | | |



| Stand | Level 4 Cover Type | Size Density | Acres | Stand Age | BA Range | Managed Site | General Comments |
|-----------------------|--|-------------------|-------------------|------------|------------|---------------------------|---|
| 112 | 42120 - Planted Jack Pine | Poletimber Well | 10.5 | 57 | 51-80 | N/A | j pine 50 100 30 r pine 0 20 20 aspen 0 0 20 |
| Canopy Species | | % Cover | Size Class | DBH | Age | Sub-Canopy Species | |
| Quaking Aspen | | 2 | Pole/Log | 10 | | White Pine | |
| Red Pine | | 23 | Pole | 8 | | Jack Pine | |
| Jack Pine | | 75 | Pole | 8 | 57 | | |
| | | | | | | Density | Avg. Height |
| | | | | | | | Size |
| 113 | 4311 - Pine, Aspen Mix | Poletimber Medium | 10.1 | 44 | 1-50 | N/A | |
| Canopy Species | | % Cover | Size Class | DBH | Age | Sub-Canopy Species | |
| Quaking Aspen | | 45 | Pole | 6 | | Jack Pine | |
| Jack Pine | | 55 | Pole | 6 | 44 | Quaking Aspen | |
| | | | | | | Density | Avg. Height |
| | | | | | | | Size |
| 114 | 42221 - Natural Jack Pine, Mixed Deciduous | Sapling Well | 90.5 | 19 | 1-50 | N/A | |
| Canopy Species | | % Cover | Size Class | DBH | Age | | |
| Quaking Aspen | | 35 | Sapling | 3 | | | |
| Jack Pine | | 65 | Sapling | 4 | 19 | | |
| 115 | 42110 - Planted Red Pine | Poletimber Well | 2.5 | 54 | 141-170 | N/A | |
| Canopy Species | | % Cover | Size Class | DBH | Age | | |
| Red Pine | | 95 | Pole | 8 | 54 | | |
| Jack Pine | | 5 | Pole | 8 | | | |
| 116 | 6128 - Lowland Coniferous, Mixed Deciduous | Poletimber Well | 33.8 | 105 | 51-80 | N/A | Mixed lowland timber featuring cedar and a variety of other spp. Composition and density vary quite a bit from place to place within the stand, and site indices appear to change with even slight elevation differences. multiple drainages |
| Canopy Species | | % Cover | Size Class | DBH | Age | Sub-Canopy Species | |
| Balsam Fir | | 5 | Pole/Sapling | 6 | | Black Spruce | |
| Paper Birch | | 15 | Pole/Log | 9 | | Northern White Cedar | |
| Northern White Cedar | | 45 | Pole/Log | 9 | 105 | Tag Alder | |
| Black Spruce | | 5 | Pole/Log | 9 | | Balsam Fir | |
| Tamarack | | 5 | Log/Pole | 10 | | | |
| Black Ash | | 5 | Pole | 6 | | | |
| | | | | | | Density | Avg. Height |
| | | | | | | | Size |
| 117 | 6124 - Lowland Spruce-Fir | Sapling Poor | 4.5 | 12 | 1-50 | N/A | |
| Canopy Species | | % Cover | Size Class | DBH | Age | Sub-Canopy Species | |
| Red Maple | | 10 | Sapling | 1 | | Balsam Fir | |
| Northern White Cedar | | 20 | Pole/Sapling | 6 | | Red Maple | |
| Black Spruce | | 40 | Sapling | 2 | 12 | | |
| Balsam Fir | | 30 | Sapling/Pole | 4 | | | |
| | | | | | | Density | Avg. Height |
| | | | | | | | Size |



| Stand | Level 4 Cover Type | Size Density | Acres | Stand Age | BA Range | Managed Site | General Comments | | | | | | | | | | | | | | | | | | | | | | | | | | | | | | | | | | | | | | | | |
|--|--------------------------------|------------------|---------|------------|-------------|-----------------|---|----|--------------|----|----|----------------------|----|--------------|---|----|---|---|--------------------|---------|-------------|--------------|------------|----------|----------|---------|--|-----|--------------------|---------|--------------|------|------------|---------|----------|---------|-----------|-----|----------|---------|--------------|-----|----------|---------|--|--|--|
| 118 | 6122 - Black Spruce | Sawtimber Medium | 4.7 | 86 | 111-140 | N/A | | | | | | | | | | | | | | | | | | | | | | | | | | | | | | | | | | | | | | | | | |
| <table border="1"> <thead> <tr> <th>Canopy Species</th> <th>% Cover</th> <th>Size Class</th> <th>DBH</th> <th>Age</th> </tr> </thead> <tbody> <tr> <td>Balsam Fir</td> <td>10</td> <td>Pole</td> <td>6</td> <td></td> </tr> <tr> <td>Northern White Cedar</td> <td>20</td> <td>Pole</td> <td>8</td> <td></td> </tr> <tr> <td>Red Maple</td> <td>5</td> <td>Pole</td> <td>8</td> <td></td> </tr> <tr> <td>Black Spruce</td> <td>65</td> <td>Log/Pole</td> <td>10</td> <td>86</td> </tr> </tbody> </table> | | Canopy Species | % Cover | Size Class | DBH | Age | Balsam Fir | 10 | Pole | 6 | | Northern White Cedar | 20 | Pole | 8 | | Red Maple | 5 | Pole | 8 | | Black Spruce | 65 | Log/Pole | 10 | 86 | <table border="1"> <thead> <tr> <th>Sub-Canopy Species</th> <th>Density</th> <th>Avg. Height</th> <th>Size</th> </tr> </thead> <tbody> <tr> <td>Balsam Fir</td> <td>Low</td> <td>< 5 feet</td> <td>Sapling</td> </tr> <tr> <td>Red Maple</td> <td>Low</td> <td>Variable</td> <td>Sapling</td> </tr> <tr> <td>Black Spruce</td> <td>Low</td> <td>< 5 feet</td> <td>Sapling</td> </tr> </tbody> </table> | | Sub-Canopy Species | Density | Avg. Height | Size | Balsam Fir | Low | < 5 feet | Sapling | Red Maple | Low | Variable | Sapling | Black Spruce | Low | < 5 feet | Sapling | | | |
| Canopy Species | % Cover | Size Class | DBH | Age | | | | | | | | | | | | | | | | | | | | | | | | | | | | | | | | | | | | | | | | | | | |
| Balsam Fir | 10 | Pole | 6 | | | | | | | | | | | | | | | | | | | | | | | | | | | | | | | | | | | | | | | | | | | | |
| Northern White Cedar | 20 | Pole | 8 | | | | | | | | | | | | | | | | | | | | | | | | | | | | | | | | | | | | | | | | | | | | |
| Red Maple | 5 | Pole | 8 | | | | | | | | | | | | | | | | | | | | | | | | | | | | | | | | | | | | | | | | | | | | |
| Black Spruce | 65 | Log/Pole | 10 | 86 | | | | | | | | | | | | | | | | | | | | | | | | | | | | | | | | | | | | | | | | | | | |
| Sub-Canopy Species | Density | Avg. Height | Size | | | | | | | | | | | | | | | | | | | | | | | | | | | | | | | | | | | | | | | | | | | | |
| Balsam Fir | Low | < 5 feet | Sapling | | | | | | | | | | | | | | | | | | | | | | | | | | | | | | | | | | | | | | | | | | | | |
| Red Maple | Low | Variable | Sapling | | | | | | | | | | | | | | | | | | | | | | | | | | | | | | | | | | | | | | | | | | | | |
| Black Spruce | Low | < 5 feet | Sapling | | | | | | | | | | | | | | | | | | | | | | | | | | | | | | | | | | | | | | | | | | | | |
| 119 | 3105 - Mixed Upland Herbaceous | Nonstocked | 1.6 | | Unspecified | No | | | | | | | | | | | | | | | | | | | | | | | | | | | | | | | | | | | | | | | | | |
| 120 | 3105 - Mixed Upland Herbaceous | Nonstocked | 2.0 | | Unspecified | Managed Opening | | | | | | | | | | | | | | | | | | | | | | | | | | | | | | | | | | | | | | | | | |
| 121 | 6122 - Black Spruce | Sapling Medium | 1.9 | 15 | Immature | N/A | | | | | | | | | | | | | | | | | | | | | | | | | | | | | | | | | | | | | | | | | |
| <table border="1"> <thead> <tr> <th>Canopy Species</th> <th>% Cover</th> <th>Size Class</th> <th>DBH</th> <th>Age</th> </tr> </thead> <tbody> <tr> <td>Black Spruce</td> <td>85</td> <td>Sapling</td> <td>1</td> <td>15</td> </tr> <tr> <td>Tamarack</td> <td>15</td> <td>Sapling</td> <td>1</td> <td></td> </tr> </tbody> </table> | | Canopy Species | % Cover | Size Class | DBH | Age | Black Spruce | 85 | Sapling | 1 | 15 | Tamarack | 15 | Sapling | 1 | | | | | | | | | | | | | | | | | | | | | | | | | | | | | | | | |
| Canopy Species | % Cover | Size Class | DBH | Age | | | | | | | | | | | | | | | | | | | | | | | | | | | | | | | | | | | | | | | | | | | |
| Black Spruce | 85 | Sapling | 1 | 15 | | | | | | | | | | | | | | | | | | | | | | | | | | | | | | | | | | | | | | | | | | | |
| Tamarack | 15 | Sapling | 1 | | | | | | | | | | | | | | | | | | | | | | | | | | | | | | | | | | | | | | | | | | | | |
| 123 | 6239 - Mixed Emergent Wetland | Nonstocked | 5.2 | | Unspecified | No | Maintain as a buffer in accordance w/the Fox River Plan, as Cold Creek is a recognized tributary of the Fox River system. multiple drainages | | | | | | | | | | | | | | | | | | | | | | | | | | | | | | | | | | | | | | | | |
| 124 | 500 - Water | Nonstocked | 2.0 | | Unspecified | No | Pond near the headwaters of Cold Creek - recognized tributary to the Fox River system. Buffer per the Fox River Plan. | | | | | | | | | | | | | | | | | | | | | | | | | | | | | | | | | | | | | | | | |
| 125 | 6127 - Lowland Pine | Sawtimber Well | 7.2 | 86 | 51-80 | N/A | | | | | | | | | | | | | | | | | | | | | | | | | | | | | | | | | | | | | | | | | |
| <table border="1"> <thead> <tr> <th>Canopy Species</th> <th>% Cover</th> <th>Size Class</th> <th>DBH</th> <th>Age</th> </tr> </thead> <tbody> <tr> <td>White Pine</td> <td>60</td> <td>Log</td> <td>14</td> <td>86</td> </tr> <tr> <td>Black Spruce</td> <td>40</td> <td>Pole</td> <td>8</td> <td></td> </tr> </tbody> </table> | | Canopy Species | % Cover | Size Class | DBH | Age | White Pine | 60 | Log | 14 | 86 | Black Spruce | 40 | Pole | 8 | | <table border="1"> <thead> <tr> <th>Sub-Canopy Species</th> <th>Density</th> <th>Avg. Height</th> <th>Size</th> </tr> </thead> <tbody> <tr> <td>White Pine</td> <td>Low</td> <td>Variable</td> <td>Sapling</td> </tr> <tr> <td>Red Maple</td> <td>Low</td> <td>Variable</td> <td>Sapling</td> </tr> <tr> <td>Black Spruce</td> <td>Low</td> <td>< 5 feet</td> <td>Sapling</td> </tr> </tbody> </table> | | Sub-Canopy Species | Density | Avg. Height | Size | White Pine | Low | Variable | Sapling | Red Maple | Low | Variable | Sapling | Black Spruce | Low | < 5 feet | Sapling | | | | | | | | | | | | | |
| Canopy Species | % Cover | Size Class | DBH | Age | | | | | | | | | | | | | | | | | | | | | | | | | | | | | | | | | | | | | | | | | | | |
| White Pine | 60 | Log | 14 | 86 | | | | | | | | | | | | | | | | | | | | | | | | | | | | | | | | | | | | | | | | | | | |
| Black Spruce | 40 | Pole | 8 | | | | | | | | | | | | | | | | | | | | | | | | | | | | | | | | | | | | | | | | | | | | |
| Sub-Canopy Species | Density | Avg. Height | Size | | | | | | | | | | | | | | | | | | | | | | | | | | | | | | | | | | | | | | | | | | | | |
| White Pine | Low | Variable | Sapling | | | | | | | | | | | | | | | | | | | | | | | | | | | | | | | | | | | | | | | | | | | | |
| Red Maple | Low | Variable | Sapling | | | | | | | | | | | | | | | | | | | | | | | | | | | | | | | | | | | | | | | | | | | | |
| Black Spruce | Low | < 5 feet | Sapling | | | | | | | | | | | | | | | | | | | | | | | | | | | | | | | | | | | | | | | | | | | | |
| 126 | 6122 - Black Spruce | Sapling Poor | 2.9 | 27 | 1-50 | N/A | | | | | | | | | | | | | | | | | | | | | | | | | | | | | | | | | | | | | | | | | |
| <table border="1"> <thead> <tr> <th>Canopy Species</th> <th>% Cover</th> <th>Size Class</th> <th>DBH</th> <th>Age</th> </tr> </thead> <tbody> <tr> <td>Tamarack</td> <td>5</td> <td>Sapling/Pole</td> <td>4</td> <td></td> </tr> <tr> <td>Black Spruce</td> <td>95</td> <td>Sapling/Pole</td> <td>4</td> <td>28</td> </tr> </tbody> </table> | | Canopy Species | % Cover | Size Class | DBH | Age | Tamarack | 5 | Sapling/Pole | 4 | | Black Spruce | 95 | Sapling/Pole | 4 | 28 | <table border="1"> <thead> <tr> <th>Sub-Canopy Species</th> <th>Density</th> <th>Avg. Height</th> <th>Size</th> </tr> </thead> <tbody> <tr> <td>Tamarack</td> <td>Low</td> <td>< 5 feet</td> <td>Sapling</td> </tr> <tr> <td>Black Spruce</td> <td>Low</td> <td>< 5 feet</td> <td>Sapling</td> </tr> </tbody> </table> | | Sub-Canopy Species | Density | Avg. Height | Size | Tamarack | Low | < 5 feet | Sapling | Black Spruce | Low | < 5 feet | Sapling | | | | | | | | | | | | | | | | | |
| Canopy Species | % Cover | Size Class | DBH | Age | | | | | | | | | | | | | | | | | | | | | | | | | | | | | | | | | | | | | | | | | | | |
| Tamarack | 5 | Sapling/Pole | 4 | | | | | | | | | | | | | | | | | | | | | | | | | | | | | | | | | | | | | | | | | | | | |
| Black Spruce | 95 | Sapling/Pole | 4 | 28 | | | | | | | | | | | | | | | | | | | | | | | | | | | | | | | | | | | | | | | | | | | |
| Sub-Canopy Species | Density | Avg. Height | Size | | | | | | | | | | | | | | | | | | | | | | | | | | | | | | | | | | | | | | | | | | | | |
| Tamarack | Low | < 5 feet | Sapling | | | | | | | | | | | | | | | | | | | | | | | | | | | | | | | | | | | | | | | | | | | | |
| Black Spruce | Low | < 5 feet | Sapling | | | | | | | | | | | | | | | | | | | | | | | | | | | | | | | | | | | | | | | | | | | | |



| Stand | Level 4 Cover Type | Size Density | Acres | Stand Age | BA Range | Managed Site | General Comments |
|-----------------------|-------------------------------------|-----------------|-------------------|------------|-------------|---------------------------|--|
| 128 | 4199 - Other Mixed Upland Deciduous | Sawtimber Well | 4.3 | 77 | 51-80 | N/A | |
| Canopy Species | | % Cover | Size Class | DBH | Age | Sub-Canopy Species | |
| Paper Birch | | 15 | Log/Pole | 10 | | Red Maple | |
| Balsam Fir | | 5 | Pole/Sapling | 5 | | White Pine | |
| White Pine | | 5 | Pole/Log | 9 | | Balsam Fir | |
| Red Oak | | 50 | Log/Pole | 10 | 77 | | |
| Bigtooth Aspen | | 15 | Pole | 8 | | | |
| Red Maple | | 10 | Pole | 8 | 77 | | |
| 129 | 4130 - Aspen | Poletimber Poor | 15.1 | 30 | 1-50 | N/A | |
| Canopy Species | | % Cover | Size Class | DBH | Age | Sub-Canopy Species | |
| Red Oak | | 10 | Pole | 8 | | White Pine | |
| Red Maple | | 30 | Pole | 6 | | Bigtooth Aspen | |
| Bigtooth Aspen | | 60 | Pole | 6 | 30 | | |
| 130 | 6130 - Fir, Aspen, Maple | Sapling Well | 10.6 | 22 | 1-50 | N/A | Semi-open mix of young conifers, red maple and aspen on a transitional site. |
| Canopy Species | | % Cover | Size Class | DBH | Age | Sub-Canopy Species | |
| Red Maple | | 25 | Sapling | 3 | | Deciduous Shrubs | |
| Black Spruce | | 25 | Sapling | 2 | 22 | Red Maple | |
| Balsam Fir | | 10 | Sapling | 1 | | | |
| Quaking Aspen | | 25 | Sapling | 3 | 22 | | |
| Tamarack | | 5 | Sapling | 2 | | | |
| White Pine | | 10 | Sapling | 2 | | | |
| 131 | 3105 - Mixed Upland Herbaceous | Nonstocked | 19.6 | | Unspecified | No | |
| 132 | 4130 - Aspen | Poletimber Well | 38.5 | 22 | Immature | N/A | Cut in 1999. |
| Canopy Species | | % Cover | Size Class | DBH | Age | | |
| Red Maple | | 4 | Sapling | 3 | | | |
| Quaking Aspen | | 90 | Pole/Sapling | 4 | 22 | | |
| Black Spruce | | 2 | Sapling | 3 | | | |
| Balsam Fir | | 2 | Sapling | 3 | | | |
| White Pine | | 2 | Pole | 5 | | | |
| 134 | 6122 - Black Spruce | Sapling Medium | 3.7 | 35 | Unspecified | N/A | Cut in 1999. |
| Canopy Species | | % Cover | Size Class | DBH | Age | | |
| Tamarack | | 10 | Pole | 6 | 22 | | |
| Quaking Aspen | | 5 | Pole | 5 | | | |
| Balsam Fir | | 25 | Sapling/Pole | 4 | | | |
| Black Spruce | | 60 | Sapling | 3 | 35 | | |



| Stand | Level 4 Cover Type | Size Density | Acres | Stand Age | BA Range | Managed Site | General Comments |
|-------|--------------------|--------------|-------|-----------|----------|--------------|------------------|
|-------|--------------------|--------------|-------|-----------|----------|--------------|------------------|

135 6129 - Mixed Coniferous Lowland Forest Sawtimber Well 26.5 107 111-140 N/A

This stand features cedar with a mix of other species scattered throughout, and is located on a slightly rolling, transitional site. It was previously classified as an unevenaged stand, and evidence of both the size-class and age diversity typical of cedar stands is present; an estimate of the average age of the cedar is given here.

| Canopy Species | % Cover | Size Class | DBH | Age | Sub-Canopy Species | Density | Avg. Height | Size |
|----------------------|---------|--------------|-----|-----|--------------------|---------|-------------|------------|
| Northern White Cedar | 40 | Log/Pole | 10 | 107 | Balsam Fir | High | Variable | Sapling |
| Hemlock | 5 | Log/Pole | 10 | | Tag Alder | Low | Variable | Tall Shrub |
| Yellow Birch | 5 | Log/Pole | 12 | | Red Maple | High | Variable | Sapling |
| Balsam Fir | 5 | Log/Pole | 10 | | | | | |
| Black Spruce | 40 | Pole/Sapling | 5 | | | | | |
| Red Maple | 5 | Pole | 9 | | | | | |