



Compartment Review Presentation

Shingleton Forest Management Unit

Compartment 41175

Entry Year 2026

Acreage: 859

County Alger

Management Area: Grand Marais Moraine Complex

Stand Examiner: Mario Molin

Legal Description:

T47N R17W Sections 8, 9, 16 and 17

Identified Planning Goals:

Timber production, wildlife habitat management, and protection of fisheries resources in the Mosquito River drainage.

Soil and topography:

The rolling terrain in the northern portion of the compartment is generally composed of fine sands to fine sandy loams, with short slopes ranging from 0 to 12%. To the south and along the Mosquito River corridor, the terrain is considerably flatter and muck soils are predominant.

Ownership Patterns, Development, and Land Use in and Around the Compartment:

Several hunting camps are located on the private lands in and around this compartment. Most of the private acreage in section 16 is CFR land owned by the Forest Land Group (formerly Shelter Bay Forests).

There is a buried power cable in this compartment that runs immediately adjacent to County Road 639, on the south side of the road.

Both the state and private lands have been managed for timber production.

Unique Natural Features:

No Unique Natural Features known.

Archeological, Historical, and Cultural Features:

No Archeological, Historical, or Cultural Features known.

Special Management Designations or Considerations:

The Mosquito River and a number of its tributaries flow through this compartment. The headwaters of the Mosquito are located in section 9 on state land. Also, there is fairly heavy traffic along County Road 639 due to its proximity to Pictured Rocks National Lakeshore; aesthetics should be considered when managing timber near the road.

Watershed and Fisheries Considerations:

Mosquito River flows through the middle of the compartment and is a designated trout stream. All tributaries are also designated trout streams here. Brook trout populations are present and the Mosquito River has been a suggested coaster brook trout stream also. Tobin Harbor brook trout were stocked here at one time. No aspen stands exist in this compartment, but a premium on keeping the canopy cover over the stream and limiting erosion should be priority. In stand 25, the stream should have a 100-ft RMZ implemented. The proposed treatment is a single tree selection and any navigation within the 100-ft RMZ should be minimized. Consideration needs to be given to applying an additional 5 feet to the RMZ per 1% increase in slope, in accordance with Best Management Practices.

Wildlife Habitat Considerations:

During pre-settlement times, the upland areas in this compartment supported a mixed deciduous/coniferous forest. The deciduous species of this forest consisted primarily of American Beech, sugar maple, and yellow birch. Hemlock, balsam fir, spruce and white cedar were the dominant upland conifers. Lowland areas supported a diverse forest of cedar, spruce, tamarack, red maple and black ash. The Mosquito River and several tributaries lie within this compartment.

Lowland areas within this compartment appear to be similar to pre-settlement species composition. Upland areas remain dominated by northern hardwood stands. However, the species composition of those stands has shifted from a heterogeneous mixture of hardwoods and conifers to a system dominated by sugar maple. The amount of hemlock and spruce in those stands appears to have been reduced.

The wildlife habitat management regime consists of protecting the hydrology along the Mosquito River and its tributaries, maintaining closed canopy lowland conifer stands, and providing age and structural diversity within the northern hardwood communities; including increasing the hemlock component.

Mineral Resource and Development Concerns and/or Restrictions

Surface sediments consist of end moraine of medium-textured glacial till. There is insufficient data to determine the glacial drift thickness. The Ordovician Prairie du Chien (PdC) Formation subcrops below the glacial drift. The PdC could be used for stone. The nearest gravel pit is one mile to the east and there should be potential in the compartment. There is no commercial oil and gas production in the UP.

Vehicle Access:

County Road 639 forms the northern boundary of this compartment, and several two-track logging roads enter the compartment from it. The western boundary is the Camp 15 Road, which is currently flooded by beaver activity along the Mosquito River. Once the beaver are controlled, this road and its various water crossings must be re-assessed. Several two-tracks also connect to this road, and at least one portable bridge and several culverts will be needed to make them usable for the proposed timber sale activities.

Survey Needs:

Additional land survey work may be needed in sections 8 and 16 to facilitate proposed timber sale activities in stands #4, #5, #8 and #13.

Recreational Facilities and Opportunities:

The state lands in this compartment are subject to moderate hunting pressure, and the Mosquito River provides trout fishing opportunities. There are no developed recreation sites in this compartment.

Fire Protection:

The fuel types in this compartment are not generally regarded as high-risk unless prolonged drought occurs. Access to certain areas is currently difficult due to the situation on the Camp 15 Road and the water crossings on the two-tracks.

Additional Compartment Information:

The following reports from the Inventory are attached:

- Total Acres by Cover Type and Age Class**
- Cover Type by Harvest Method**
- Proposed Treatments – No Limiting Factors**
- Proposed Treatments – With Limiting Factors**
- Stand Details (Forested and Nonforested)**
- Dedicated and Proposed Special Conservation Areas**
- Site Condition Details**

The following information is displayed, where pertinent, on the attached compartment maps:

- Base feature information, stand boundaries, cover types, and numbers**
- Proposed treatments**
- Site condition boundaries**
- Details on the road access system**

Cover Type & Treatments Map

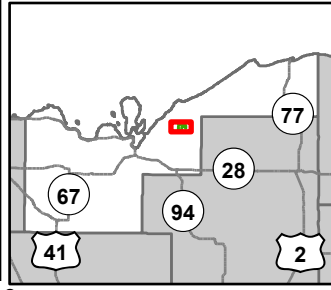

Compartment: 41175
 T47N, R17W, Sec: 8, 9, 16, 17
 County: Alger
 Unit: Shingleton
 Mgmt Area: Grand Marais
 Moraine Complex
 YOE: 2026
 Acres: 859.3 GIS Calculated
 Examiner: Mario Molin
 Map Revised: 08/06/2024
 Map Phase: Web Post



- City
- Survey Grade Corners
- ✚ Remonumented Section Corners
- Designated Hunter Walking Trails
- === DNR - Forest Access Route
- Federal / State / County - Paved Road
- · · · · County - Gravel Road
- Private - Dirt / Gravel Road
- · · · · DNR - Management Access
- Intermittent Stream
- Lake/Pond
- Perennial River
- Lakes and Rivers
- Compartment Boundary
- ▨ Selection (Group, Single Tree)
- ▭ Clearcut (w/Reserves)
- 411 - Northern Hardwood
- 419 - Mixed Upland Deciduous
- 423 - Other Upland Conifers
- 611 - Lowland Deciduous Forest
- 612 - Lowland Coniferous Forest
- 613 - Lowland Mixed Forest
- 310 - Herbaceous Openland
- 500 - Water
- 622 - Lowland Shrub
- 623 - Emergent Wetland
- 629 - Mixed Non-forested Wetland

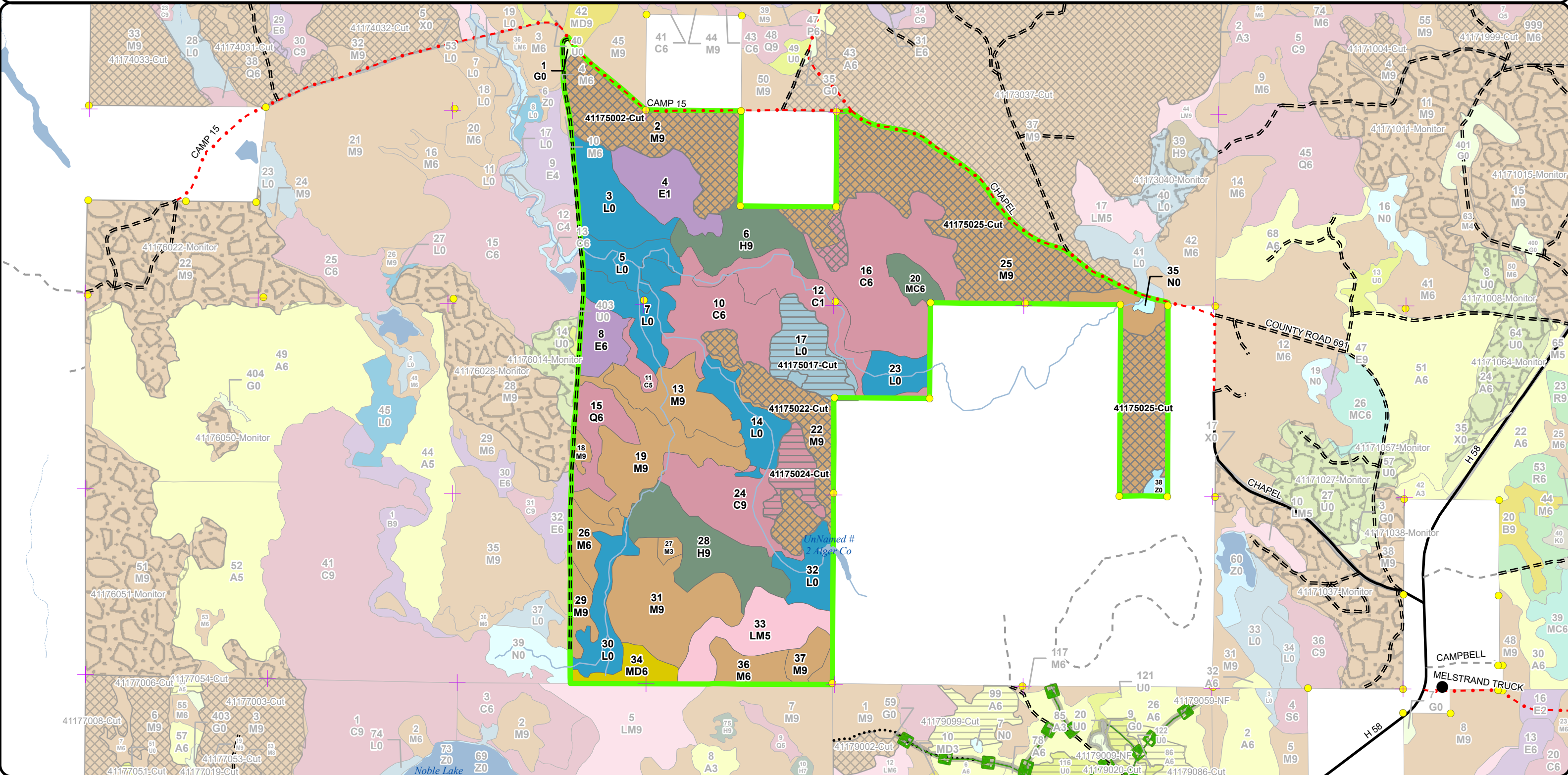

Stand Boundary Map

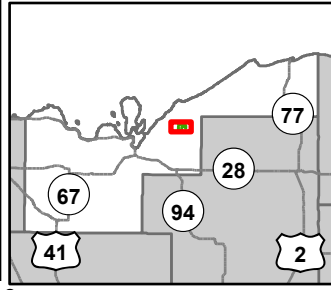

Compartment: 41175
 T47N, R17W, Sec: 8, 9, 16, 17
 County: Alger
 Unit: Shingleton
 Mgmt Area: Grand Marais
 Moraine Complex
 YOE: 2026
 Acres: 859.3 GIS Calculated
 Examiner: Mario Molin
 Map Revised: 08/06/2024
 Map Phase: Web Post

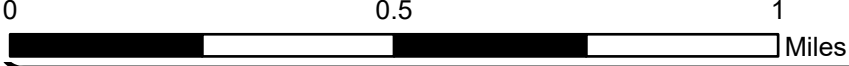

- City
- Survey Grade Corners
- ✚ Remonumented Section Corners
- Designated Hunter Walking Trails
- === DNR - Forest Access Route
- Federal / State / County - Paved Road
- - - County - Gravel Road
- - - Private - Dirt / Gravel Road
- DNR - Management Access
- Intermittent Stream
- Lake/Pond
- Perennial River
- Lakes and Rivers

- Compartment Boundary
- Stand Boundaries
- 411 - Northern Hardwood
- 419 - Mixed Upland Deciduous
- 423 - Other Upland Conifers
- 611 - Lowland Deciduous Forest
- 612 - Lowland Coniferous Forest

- 613 - Lowland Mixed Forest
- 310 - Herbaceous Openland
- 500 - Water
- 622 - Lowland Shrub
- 623 - Emergent Wetland
- 629 - Mixed Non-forested Wetland

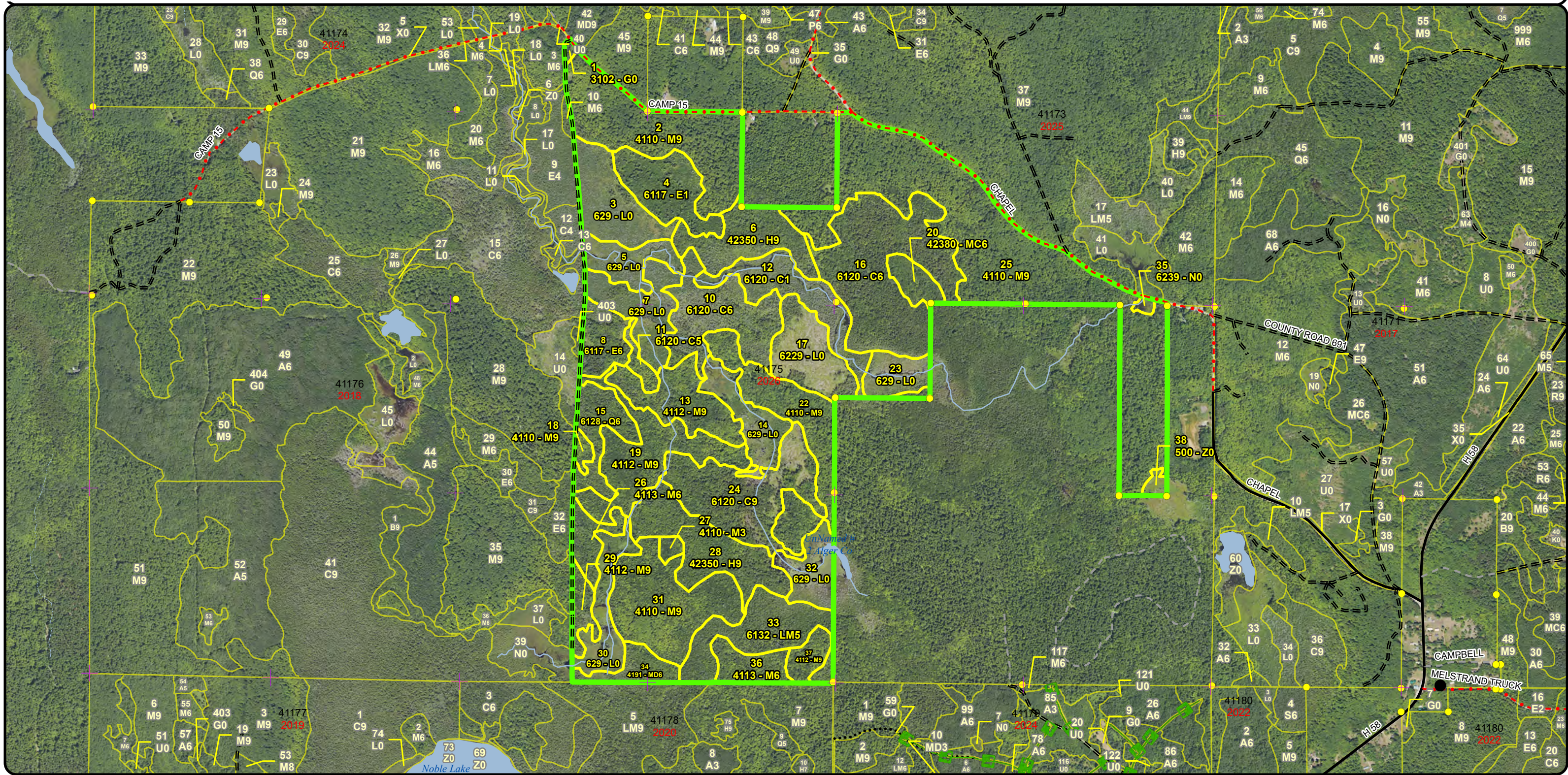

Special Conservation Areas & Site Conditions Map

Compartment: 41175
 T47N, R17W, Sec: 8, 9, 16, 17
 County: Alger
 Unit: Shingleton
 Mgmt Area: Grand Marais
 Moraine Complex
 YOE: 2026
 Acres: 859.3 GIS Calculated
 Examiner: Mario Molin
 Map Revised: 08/06/2024
 Map Phase: Web Post

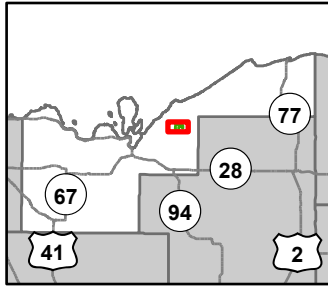

- City
- Survey Grade Corners
- ✚ Remonumented Section Corners
- Designated Hunter Walking Trails
- == DNR - Forest Access Route
- Federal / State / County - Paved Road
- - - County - Gravel Road
- - - Private - Dirt / Gravel Road
- DNR - Management Access
- Intermittent Stream
- Lake/Pond
- Perennial River
- Lakes and Rivers
- Compartment Boundary
- SCA
- Available w/ Constraints
- Unavailable
- 2D: Portable Bridge Needed (Dept. bridge will be adequate)

- 5C: Delay treatment for age/size class diversity or exceptional site quality
- 3J: Water quality / BMPs (stream, river, or lake)
- 5E: Long-Term Retention
- Stand Boundaries
- Ecological Reference Areas
- Cold Water Streams
- High Priority Trout Stream Buffer
- Recreational/Scenic Value Area

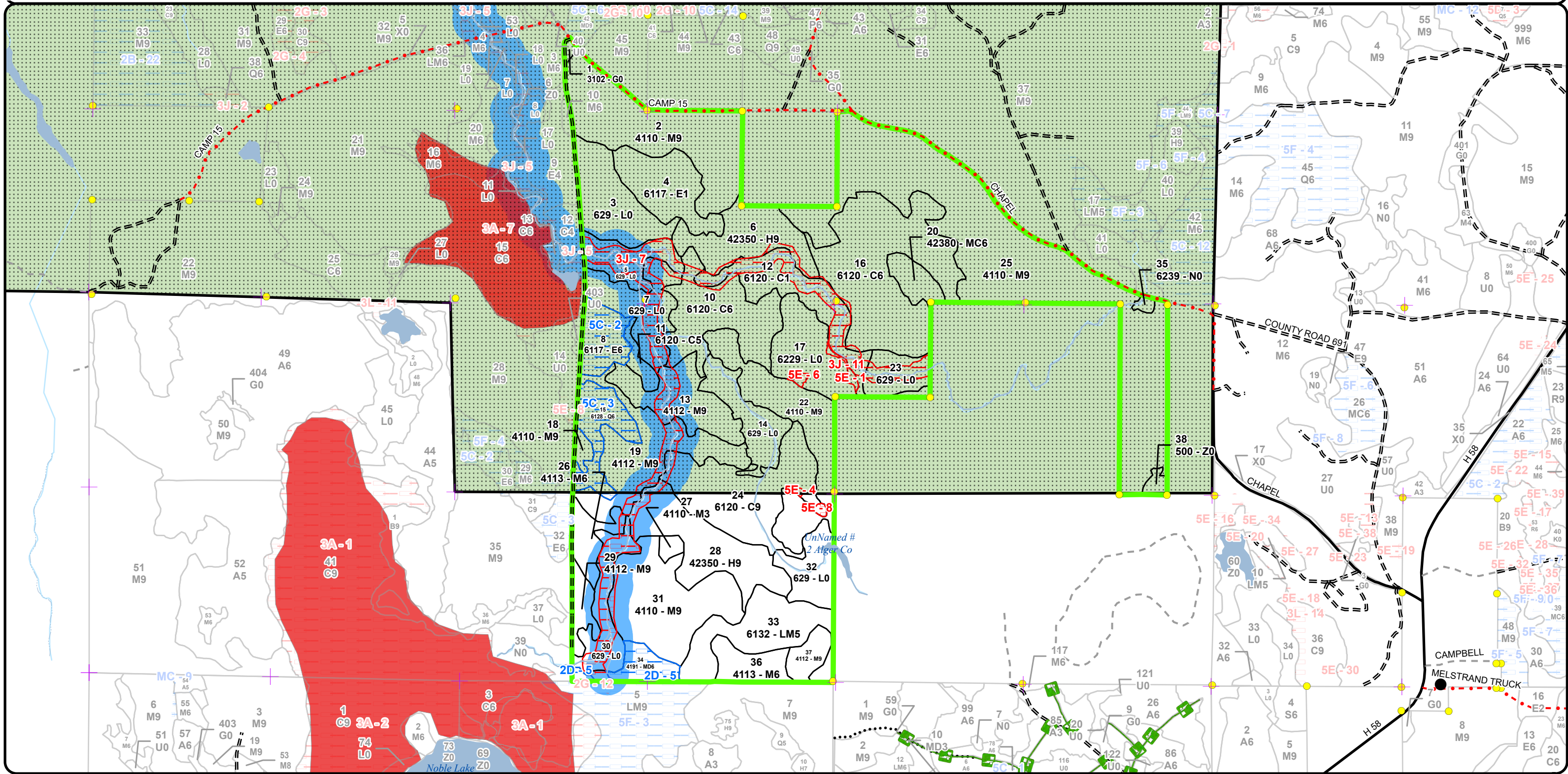

Report 1 – Total Acres by Cover Type and Age Class



Age Class

| | Non-Forest | 0-9 | 10-19 | 20-29 | 30-39 | 40-49 | 50-59 | 60-69 | 70-79 | 80-89 | 90-99 | 100-109 | 110-119 | 120-129 | 130-139 | 140-149 | 150+ | Uneven-Aged | Total |
|------------------------|------------|----------|-----------|----------|-----------|-----------|----------|----------|----------|----------|------------|----------|----------|-----------|----------|-----------|-----------|-------------|------------|
| Cedar | 0 | 0 | 0 | 0 | 0 | 27 | 0 | 0 | 0 | 0 | 4 | 0 | 0 | 78 | 0 | 67 | 0 | 0 | 176 |
| Hemlock | 0 | 0 | 0 | 0 | 0 | 0 | 0 | 0 | 0 | 0 | 59 | 0 | 0 | 0 | 0 | 0 | 0 | 0 | 59 |
| Herbaceous Openland | 1 | 0 | 0 | 0 | 0 | 0 | 0 | 0 | 0 | 0 | 0 | 0 | 0 | 0 | 0 | 0 | 0 | 0 | 1 |
| Lowland Conifers | 0 | 0 | 0 | 0 | 0 | 0 | 0 | 0 | 0 | 0 | 0 | 0 | 0 | 0 | 0 | 0 | 16 | 0 | 16 |
| Lowland Deciduous | 0 | 0 | 24 | 0 | 0 | 0 | 0 | 0 | 0 | 0 | 13 | 0 | 0 | 0 | 0 | 0 | 0 | 0 | 37 |
| Lowland Mixed Forest | 0 | 0 | 0 | 0 | 28 | 0 | 0 | 0 | 0 | 0 | 0 | 0 | 0 | 0 | 0 | 0 | 0 | 0 | 28 |
| Lowland Shrub | 147 | 0 | 0 | 0 | 0 | 0 | 0 | 0 | 0 | 0 | 0 | 0 | 0 | 0 | 0 | 0 | 0 | 0 | 147 |
| Marsh | 1 | 0 | 0 | 0 | 0 | 0 | 0 | 0 | 0 | 0 | 0 | 0 | 0 | 0 | 0 | 0 | 0 | 0 | 1 |
| Mixed Upland Deciduous | 0 | 0 | 0 | 0 | 0 | 0 | 0 | 0 | 0 | 0 | 10 | 0 | 0 | 0 | 0 | 0 | 0 | 0 | 10 |
| Northern Hardwood | 0 | 0 | 0 | 0 | 0 | 2 | 0 | 0 | 0 | 0 | 364 | 0 | 0 | 0 | 0 | 0 | 0 | 7 | 373 |
| Upland Conifers | 0 | 0 | 0 | 0 | 0 | 0 | 0 | 0 | 0 | 0 | 0 | 0 | 0 | 0 | 0 | 8 | 0 | 0 | 8 |
| Water | 2 | 0 | 0 | 0 | 0 | 0 | 0 | 0 | 0 | 0 | 0 | 0 | 0 | 0 | 0 | 0 | 0 | 0 | 2 |
| Total | 151 | 0 | 24 | 0 | 28 | 29 | 0 | 0 | 0 | 0 | 450 | 0 | 0 | 78 | 0 | 75 | 16 | 7 | 858 |



Report 2 – Treatment Summary

Shingleton Mgt. Unit
Year of Entry: 2026

Compartment 175
Total Compartment Acres: 859

Acres of Harvest

Commercial Harvest - 256
Harvests with Site Condition - 0
Next Step Harvest - 0
Habitat Cut - 0

Cover Type by Harvest Method

| | Clearcut | Selection | Patch Clearcut | Seed Tree | Shelterwood | Thinning | Overstory Removal | Salvage | Other | Total Acres |
|-------------------|-----------|------------|----------------|-----------|-------------|----------|-------------------|----------|----------|-------------|
| Cedar | 12 | 0 | 0 | 0 | 0 | 0 | 0 | 0 | 0 | 12 |
| Lowland Shrub | 22 | 0 | 0 | 0 | 0 | 0 | 0 | 0 | 0 | 22 |
| Northern Hardwood | 0 | 222 | 0 | 0 | 0 | 0 | 0 | 0 | 0 | 222 |
| Total | 34 | 222 | 0 | 0 | 0 | 0 | 0 | 0 | 0 | 256 |

Proposed and Next Step Treatments by Method

| | Harvest | Site Prep | Planting | Seeding | Burning | Pesticide | Monitoring | Other | Non-Forest Mgt. | Total Acres |
|--------------|------------|-----------|----------|----------|----------|------------|------------|----------|-----------------|-------------|
| Current | 256 | 0 | 0 | 0 | 0 | 0 | 0 | 0 | 0 | 256 |
| Next Step | 0 | 0 | 0 | 0 | 0 | 256 | 0 | 0 | 0 | 256 |
| Total | 256 | 0 | 0 | 0 | 0 | 256 | 0 | 0 | 0 | 511 |



| Stand | Treatment Name | Acres | Stand CoverType | Size Density | Stand Age | BA Range | Treatment Type | Treatment Method | Cover Type Objective | Age Structure | Habitat Cut |
|-------|----------------|-------|-----------------|--------------|-----------|----------|----------------|------------------|----------------------|---------------|-------------|
|-------|----------------|-------|-----------------|--------------|-----------|----------|----------------|------------------|----------------------|---------------|-------------|

Proposed Treatments:

| | | | | | | | | | | | |
|---|--------------|-------|--------------------------------|----------------|----|--------|---------|-----------------------|-------------------------|-------------|----|
| 2 | 41175002-Cut | 53.5 | 4110 - Sugar Maple Association | Sawtimber Well | 94 | 81-110 | Harvest | Single Tree Selection | 411 - Northern Hardwood | Uneven-Aged | No |
| <p><u>Prescription</u> Mark down to 80BA, focus on releasing regen/opeing up existing regen holes. <u>Specs:</u> <u>Next Step</u> Monitoring, Natural Regen (Intermediate) <u>Treatments:</u> <u>Acceptable</u> Any species on site <u>Regen:</u> <u>Other</u> <u>Comment:</u> <u>Site Condition</u> <u>Proposed Start Date:</u> 10/1 /2025</p> | | | | | | | | | | | |
| 25 | 41175025-Cut | 132.4 | 4110 - Sugar Maple Association | Sawtimber Well | 94 | 81-110 | Harvest | Single Tree Selection | 411 - Northern Hardwood | Uneven-Aged | No |
| <p><u>Prescription</u> Mark down to 80BA, focus on releasing regen/opeing up existing regen holes. <u>Specs:</u> <u>Next Step</u> Monitoring, Natural Regen (Intermediate) <u>Treatments:</u> <u>Acceptable</u> Any species on site. <u>Regen:</u> <u>Other</u> <u>Comment:</u> <u>Site Condition</u> <u>Proposed Start Date:</u> 10/1 /2025</p> | | | | | | | | | | | |

Approved Treatments:

| | | | | | | | | | | | |
|---|--------------|------|----------------------------|------------|----------|--|---------|-------------------------|----------------------|-----------|----|
| 17 | 41175017-Cut | 22.1 | 6229 - Mixed lowland shrub | Nonstocked | Immature | | Harvest | Clearcut with Retention | 6120 - Lowland Cedar | Even-Aged | No |
| <p><u>Prescription</u> Clear cut with patches left, make patches in areas with heavy cedar and in areas with other species that are healthy. <u>Specs:</u> <u>Next Step</u> Monitoring, Natural Regen (Intermediate) <u>Treatments:</u> <u>Acceptable</u> Mix of current species on site. <u>Regen:</u> <u>Other</u> Stand has a noticable amount of birch, it is in decline, younger/healthier birch is on site, this should be included in some of the retention <u>Comment:</u> pockets Proposed access is through TFG property, gain permissions prior to set up. Old next step comments: Follow up according to work instructions. Acceptable regeneration is any mix of species left on site. <u>Site Condition</u> <u>Proposed Start Date:</u> 10/1 /2015</p> | | | | | | | | | | | |



S
t
a
n
d

| Treatment Name | Acres | Stand CoverType | Size Density | Stand Age | BA Range | Treatment Type | Treatment Method | Cover Type Objective | Age Structure | Habitat Cut |
|---|-------|--------------------------------|----------------|-----------|----------|----------------|-------------------------|-------------------------|---------------|-------------|
| 22 41175022-Cut | 35.6 | 4110 - Sugar Maple Association | Sawtimber Well | 94 | 81-110 | Harvest | Single Tree Selection | 411 - Northern Hardwood | Uneven-Aged | No |
| <p><u>Prescription Specs:</u> Reopen/maintain regen gaps, create new regen gaps where possible and open up around black cherry where it makes sense. residual BA will vary, but an average of 70 BA should be left in the non regen hole/black cherry opening.</p> <p><u>Next Step Treatments:</u> Monitoring, Natural Regen (Re-Inventory)</p> <p><u>Acceptable Regen:</u> Mix of current species on site.</p> <p><u>Other Comment:</u> Stand was cut in 1987 or 1988, has fairly good advanced regeneration. Canopy has closed up in most spots. Average BA of Sugar Maple is 86 Black Cherry is 10. Proposed access is through TFG property, gain permissions prior to set up. Old next step comments: Follow up according to work instructions.</p> <p><u>Site Condition</u> <u>Proposed Start Date:</u> 10/1 /2015</p> | | | | | | | | | | |
| 24 41175024-Cut | 12.0 | 6120 - Lowland Cedar | Sawtimber Well | 123 | 141-170 | Harvest | Clearcut with Retention | 6120 - Lowland Cedar | Even-Aged | No |
| <p><u>Prescription Specs:</u> Stand will only be harvested on the East side of creek. Clear cut the stand maintaining 100 ft buffer along creek. Also use redline on east side of stand to carve out reserve areas.</p> <p><u>Next Step Treatments:</u> Monitoring, Natural Regen (Re-Inventory)</p> <p><u>Acceptable Regen:</u> Mix of species on site.</p> <p><u>Other Comment:</u> West side of stand has cold water/high priority trout designation. Proposed access is through TFG property, gain permissions prior to set up. Old next step comments: Followup according to work instructions. Acceptable regeneration is any mix of residual stand.</p> <p><u>Site Condition</u> <u>Proposed Start Date:</u> 10/1 /2015</p> | | | | | | | | | | |

Total Treatment Acreage Proposed: 255.6



Availability for Management

| Total Acres | Acres Available | Acres Avail | | Dominant Site Conditions | 2D | 5C | 3J | 5E |
|----------------|--------------------|----------------|---------------|--------------------------|----|----|----|----|
| | | With Condition | Not Available | | | | | |
| 172 | 153 | 0 | 19 | Cedar | | | 19 | 1 |
| 59 | 56 | 0 | 4 | Hemlock | | | 4 | |
| 1 | 1 | 0 | 0 | Herbaceous Openland | | | | |
| 16 | 0 | 16 | 0 | Lowland Conifers | | 16 | | |
| 37 | 24 | 13 | 0 | Lowland Deciduous | | 13 | | |
| 28 | 28 | 0 | 0 | Lowland Mixed Forest | | | | |
| 147 | 113 | 0 | 34 | Lowland Shrub | | | 32 | 2 |
| 1 | 1 | 0 | 0 | Marsh | | | | |
| 10 | 0 | 9 | 1 | Mixed Upland Deciduous | 9 | | 1 | |
| 378 | 367 | 0 | 10 | Northern Hardwood | | | 10 | 0 |
| 8 | 8 | 0 | 0 | Upland Conifers | | | | |
| 2 | 2 | 0 | 0 | Water | | | | |
| 860 | 753 | 39 | 68 | Total Forested Acres | 9 | 30 | 66 | 2 |
| | 88% | 5% | 8% | Relative Percent | | | | |

*Due to limitations in the current Site Conditions Analysis tool, all nonforested acres are considered available. Future development will enable analysis of nonforested types.

| Site No. | Dominant Site Cond Availability | Dominant Site Condition | Acres | Other Site Condition | Other Site Condition | Other Site Condition | Other Site Condition |
|------------------|---------------------------------|--|-------|----------------------|----------------------|----------------------|----------------------|
| 1 | Unavailable | 5E: Long-Term Retention | 1 | Unspecified | Unspecified | Unspecified | Unspecified |
| Comments: | | | | | | | |
| 2 | Available | 5C: Delay treatment for age/size class diversity or exceptional site quality | 13 | Unspecified | Unspecified | Unspecified | Unspecified |
| Comments: | | | | | | | |

Report 4 – Site Conditions

Shingleton Mgt. Unit
Mario Molin : Examiner

Compartment: 175
Year of Entry: 2026



| | | | | | | | |
|------------------|--------------------|---|----|-------------|-------------|-------------|-------------|
| 3 | Available | 5C: Delay treatment for age/size class diversity or exceptional site quality | 16 | Unspecified | Unspecified | Unspecified | Unspecified |
| Comments: | | | | | | | |
| 4 | Unavailable | 5E: Long-Term Retention | 0 | Unspecified | Unspecified | Unspecified | Unspecified |
| Comments: | | | | | | | |
| 5 | Available | 2D: Portable Bridge Needed (Dept. bridge will be adequate) | 9 | Unspecified | Unspecified | Unspecified | Unspecified |
| Comments: | | | | | | | |
| 6 | Unavailable | 5E: Long-Term Retention | 1 | Unspecified | Unspecified | Unspecified | Unspecified |
| Comments: | | | | | | | |
| 7 | Unavailable | 3J: Water quality / BMPs (stream, river, or lake) | 65 | Unspecified | Unspecified | Unspecified | Unspecified |
| Comments: | | | | | | | |
| 8 | Unavailable | 5E: Long-Term Retention | 1 | Unspecified | Unspecified | Unspecified | Unspecified |
| Comments: | | | | | | | |
| 11 | Unavailable | 3J: Water quality / BMPs (stream, river, or lake) | 0 | Unspecified | Unspecified | Unspecified | Unspecified |
| Comments: | | | | | | | |

Mgt. Unit

Compartment: #Type!

Year of Entry:



Report 5 – PROPOSED SPECIAL CONSERVATION AREA* (SCA) DETAILS

* This is a partial list of SCAs for this compartment. Not included are those areas identified under other Department initiatives (Natural Rivers, Deer Wintering Areas, etc.). Those will be identified in separate, future map and report products.

| SCA Name | SCA Category | Detail Type | Recommendation | Acres |
|----------|--------------|-------------|----------------|-------|
|----------|--------------|-------------|----------------|-------|

Comments



Report 6 – EXISTING SPECIAL CONSERVATION AREA DETAILS

* This is a list of SCA's for this compartment along with a 1/4 mile buffer surrounding the compartment. Refer to the Special Conservation Area Map for locations of the below listed Conservation Areas.

ERA = Ecological Reference Area
HCVA = High Conservation Value Area
SCA = Special Conservation Area

| Conservation Area | Type | Description |
|-------------------|----------------------------|--|
| SCA | Cold Water Lake | A coldwater lake has temperature and dissolved oxygen conditions that allow naturally-reproduced or stocked trout populations and those of other coldwater fish species to persist from year to year. Suitable conditions for coldwater fishes may occur in Michigan lakes if they are relatively deep, have substantial groundwater inflows, or are located in colder (northern) areas of the state. Such lakes are established by Director's action and designated as trout resources by Fisheries Order 200. |
| SCA | Cold Water Stream | A coldwater stream has temperature and dissolved oxygen conditions that allow naturally-reproduced or stocked trout populations and those of other coldwater fish species (e.g., slimy sculpin) to persist from year to year. Coldwater streams in Michigan typically provide these conditions due to substantial contributions of groundwater to their stream flows. Such streams are established by Director's action and designated as trout resources by Fisheries Order 210. |
| SCA | Riparian Area | A transitional area between aquatic and terrestrial ecosystems in which the terrestrial ecosystem influences the aquatic ecosystem and vice-versa. Because of the unique conditions adjacent to lakes, streams and open water wetlands, riparian areas harbor a high diversity of plants and wildlife. Riparian communities are ecologically and socially significant in their effects on water quality and quantity, as well as aesthetics, habitat, bank stability, timber production, and their contribution to overall biodiversity. |
| ERA | Ecological Reference Areas | Ecological Reference Areas (ERAs) are high quality examples of natural communities that have been identified as Element Occurrences (EOs) by the Michigan Natural Features Inventory (MNFI) within the context of their natural community classification system. Element Occurrences with viability ranks of A (Excellent) or B (Good) and a Global (G) or State (S) element (rarity) ranking of endangered (1), threatened (2), or rare (3) serve as an initial base of ERAs. They may be located upon any ownership in the State. The system is comprised of individual or associations of natural community types that are managed for restoration and maintenance of natural ecological processes and values. The public may submit recommendations for lands as ERAs using the DNR Conservation Area Recommendation Form. |



| Stand | Level 4 Cover Type | Size Density | Acres | Stand Age | BA Range | Managed Site | General Comments |
|-------|--------------------|--------------|-------|-----------|----------|--------------|------------------|
|-------|--------------------|--------------|-------|-----------|----------|--------------|------------------|

| | | | | | | | |
|---|--------------|------------|-----|--|--|----|--|
| 1 | 3102 - Grass | Nonstocked | 0.9 | | | No | |
|---|--------------|------------|-----|--|--|----|--|

| 2 | 4110 - Sugar Maple Association | Sawtimber Well | 53.5 | 94 | 81-110 | N/A | | | | | | | | | | | | | | | | | | | | |
|---|--------------------------------|----------------|---------|------------|--------|-----|-------------|----|-----|----|----|--------------|---|-----|----|--|--|--|--------------------|---------|-------------|------|-------------|--------|----------|---------|
| <table border="1"> <thead> <tr> <th>Canopy Species</th> <th>% Cover</th> <th>Size Class</th> <th>DBH</th> <th>Age</th> </tr> </thead> <tbody> <tr> <td>Sugar Maple</td> <td>98</td> <td>Log</td> <td>14</td> <td>94</td> </tr> <tr> <td>Black Cherry</td> <td>2</td> <td>Log</td> <td>14</td> <td></td> </tr> </tbody> </table> | | Canopy Species | % Cover | Size Class | DBH | Age | Sugar Maple | 98 | Log | 14 | 94 | Black Cherry | 2 | Log | 14 | | <table border="1"> <thead> <tr> <th>Sub-Canopy Species</th> <th>Density</th> <th>Avg. Height</th> <th>Size</th> </tr> </thead> <tbody> <tr> <td>Sugar Maple</td> <td>Medium</td> <td>< 5 feet</td> <td>Sapling</td> </tr> </tbody> </table> | | Sub-Canopy Species | Density | Avg. Height | Size | Sugar Maple | Medium | < 5 feet | Sapling |
| Canopy Species | % Cover | Size Class | DBH | Age | | | | | | | | | | | | | | | | | | | | | | |
| Sugar Maple | 98 | Log | 14 | 94 | | | | | | | | | | | | | | | | | | | | | | |
| Black Cherry | 2 | Log | 14 | | | | | | | | | | | | | | | | | | | | | | | |
| Sub-Canopy Species | Density | Avg. Height | Size | | | | | | | | | | | | | | | | | | | | | | | |
| Sugar Maple | Medium | < 5 feet | Sapling | | | | | | | | | | | | | | | | | | | | | | | |

| 3 | 629 - Mixed non-forested wetland | Nonstocked | 25.6 | | | No | Flooded area, killed all cedar, black ash sapplings. | | | | | | |
|--|----------------------------------|--------------------|------------|-------------|------|-----------|--|--|------------|-----------|------|--|---------|
| <table border="1"> <thead> <tr> <th>Sub-Canopy Species</th> <th>Density</th> <th>Avg. Height</th> <th>Size</th> </tr> </thead> <tbody> <tr> <td>Tag Alder</td> <td>Low</td> <td></td> <td>Tall Shrub</td> </tr> <tr> <td>Black Ash</td> <td>High</td> <td></td> <td>Sapling</td> </tr> </tbody> </table> | | Sub-Canopy Species | Density | Avg. Height | Size | Tag Alder | Low | | Tall Shrub | Black Ash | High | | Sapling |
| Sub-Canopy Species | Density | Avg. Height | Size | | | | | | | | | | |
| Tag Alder | Low | | Tall Shrub | | | | | | | | | | |
| Black Ash | High | | Sapling | | | | | | | | | | |

| 4 | 6117 - Lowland Deciduous, Mixed Coniferous | Sapling Poor | 23.6 | 13 | 1-50 | N/A | | | | | | | | | | | | | | | | | | | | | | | | | | | | | | |
|---|--|----------------|---------|------------|------|-----|---------|----|---------|---|--|-------|----|---------|---|--|---------|----|----------|----|-----|-----------|----|---------|---|----|------------|----|---------|---|--|-----------|----|---------|---|--|
| <table border="1"> <thead> <tr> <th>Canopy Species</th> <th>% Cover</th> <th>Size Class</th> <th>DBH</th> <th>Age</th> </tr> </thead> <tbody> <tr> <td>Hemlock</td> <td>10</td> <td>Sapling</td> <td>2</td> <td></td> </tr> <tr> <td>Beech</td> <td>20</td> <td>Sapling</td> <td>2</td> <td></td> </tr> <tr> <td>Hemlock</td> <td>15</td> <td>XLog/Log</td> <td>18</td> <td>113</td> </tr> <tr> <td>Red Maple</td> <td>20</td> <td>Sapling</td> <td>2</td> <td>13</td> </tr> <tr> <td>Balsam Fir</td> <td>15</td> <td>Sapling</td> <td>2</td> <td></td> </tr> <tr> <td>Black Ash</td> <td>20</td> <td>Sapling</td> <td>2</td> <td></td> </tr> </tbody> </table> | | Canopy Species | % Cover | Size Class | DBH | Age | Hemlock | 10 | Sapling | 2 | | Beech | 20 | Sapling | 2 | | Hemlock | 15 | XLog/Log | 18 | 113 | Red Maple | 20 | Sapling | 2 | 13 | Balsam Fir | 15 | Sapling | 2 | | Black Ash | 20 | Sapling | 2 | |
| Canopy Species | % Cover | Size Class | DBH | Age | | | | | | | | | | | | | | | | | | | | | | | | | | | | | | | | |
| Hemlock | 10 | Sapling | 2 | | | | | | | | | | | | | | | | | | | | | | | | | | | | | | | | | |
| Beech | 20 | Sapling | 2 | | | | | | | | | | | | | | | | | | | | | | | | | | | | | | | | | |
| Hemlock | 15 | XLog/Log | 18 | 113 | | | | | | | | | | | | | | | | | | | | | | | | | | | | | | | | |
| Red Maple | 20 | Sapling | 2 | 13 | | | | | | | | | | | | | | | | | | | | | | | | | | | | | | | | |
| Balsam Fir | 15 | Sapling | 2 | | | | | | | | | | | | | | | | | | | | | | | | | | | | | | | | | |
| Black Ash | 20 | Sapling | 2 | | | | | | | | | | | | | | | | | | | | | | | | | | | | | | | | | |

| 5 | 629 - Mixed non-forested wetland | Nonstocked | 14.2 | | | No | | | | | | | |
|---|----------------------------------|--------------------|------------|-------------|------|-----------|------|--|------------|----------------------|-----|--|---------|
| <table border="1"> <thead> <tr> <th>Sub-Canopy Species</th> <th>Density</th> <th>Avg. Height</th> <th>Size</th> </tr> </thead> <tbody> <tr> <td>Tag Alder</td> <td>High</td> <td></td> <td>Tall Shrub</td> </tr> <tr> <td>Northern White Cedar</td> <td>Low</td> <td></td> <td>Sapling</td> </tr> </tbody> </table> | | Sub-Canopy Species | Density | Avg. Height | Size | Tag Alder | High | | Tall Shrub | Northern White Cedar | Low | | Sapling |
| Sub-Canopy Species | Density | Avg. Height | Size | | | | | | | | | | |
| Tag Alder | High | | Tall Shrub | | | | | | | | | | |
| Northern White Cedar | Low | | Sapling | | | | | | | | | | |

| 6 | 42350 - Upland Hemlock | Sawtimber Well | 25.4 | 94 | 81-110 | N/A | Big ridge line, quite steep in areas. Mix of size classes. | | | | | | | | | | | | | | | | | | | | | | | | | | | | | | | | | | | | | | | | | | | | | | | | | | | | |
|--|------------------------|----------------|---------|------------|--------|-----|--|----|------|---|--|---------|----|------|----|--|------------|---|------|----|--|---------|----|-----|----|----|--------------|---|------|---|--|----------------------|---|------|---|--|-----------|----|------|---|--|---|--|--------------------|---------|-------------|------|-----------|--------|----------|---------|---------|-----|----------|---------|------------|--------|----------|---------|
| <table border="1"> <thead> <tr> <th>Canopy Species</th> <th>% Cover</th> <th>Size Class</th> <th>DBH</th> <th>Age</th> </tr> </thead> <tbody> <tr> <td>Hemlock</td> <td>15</td> <td>Pole</td> <td>8</td> <td></td> </tr> <tr> <td>Hemlock</td> <td>20</td> <td>XLog</td> <td>20</td> <td></td> </tr> <tr> <td>White Pine</td> <td>5</td> <td>XLog</td> <td>18</td> <td></td> </tr> <tr> <td>Hemlock</td> <td>35</td> <td>Log</td> <td>14</td> <td>94</td> </tr> <tr> <td>Black Spruce</td> <td>5</td> <td>Pole</td> <td>8</td> <td></td> </tr> <tr> <td>Northern White Cedar</td> <td>5</td> <td>Pole</td> <td>8</td> <td></td> </tr> <tr> <td>Red Maple</td> <td>15</td> <td>Pole</td> <td>8</td> <td></td> </tr> </tbody> </table> | | Canopy Species | % Cover | Size Class | DBH | Age | Hemlock | 15 | Pole | 8 | | Hemlock | 20 | XLog | 20 | | White Pine | 5 | XLog | 18 | | Hemlock | 35 | Log | 14 | 94 | Black Spruce | 5 | Pole | 8 | | Northern White Cedar | 5 | Pole | 8 | | Red Maple | 15 | Pole | 8 | | <table border="1"> <thead> <tr> <th>Sub-Canopy Species</th> <th>Density</th> <th>Avg. Height</th> <th>Size</th> </tr> </thead> <tbody> <tr> <td>Red Maple</td> <td>Medium</td> <td>Variable</td> <td>Sapling</td> </tr> <tr> <td>Hemlock</td> <td>Low</td> <td>Variable</td> <td>Sapling</td> </tr> <tr> <td>Balsam Fir</td> <td>Medium</td> <td>Variable</td> <td>Sapling</td> </tr> </tbody> </table> | | Sub-Canopy Species | Density | Avg. Height | Size | Red Maple | Medium | Variable | Sapling | Hemlock | Low | Variable | Sapling | Balsam Fir | Medium | Variable | Sapling |
| Canopy Species | % Cover | Size Class | DBH | Age | | | | | | | | | | | | | | | | | | | | | | | | | | | | | | | | | | | | | | | | | | | | | | | | | | | | | | | |
| Hemlock | 15 | Pole | 8 | | | | | | | | | | | | | | | | | | | | | | | | | | | | | | | | | | | | | | | | | | | | | | | | | | | | | | | | |
| Hemlock | 20 | XLog | 20 | | | | | | | | | | | | | | | | | | | | | | | | | | | | | | | | | | | | | | | | | | | | | | | | | | | | | | | | |
| White Pine | 5 | XLog | 18 | | | | | | | | | | | | | | | | | | | | | | | | | | | | | | | | | | | | | | | | | | | | | | | | | | | | | | | | |
| Hemlock | 35 | Log | 14 | 94 | | | | | | | | | | | | | | | | | | | | | | | | | | | | | | | | | | | | | | | | | | | | | | | | | | | | | | | |
| Black Spruce | 5 | Pole | 8 | | | | | | | | | | | | | | | | | | | | | | | | | | | | | | | | | | | | | | | | | | | | | | | | | | | | | | | | |
| Northern White Cedar | 5 | Pole | 8 | | | | | | | | | | | | | | | | | | | | | | | | | | | | | | | | | | | | | | | | | | | | | | | | | | | | | | | | |
| Red Maple | 15 | Pole | 8 | | | | | | | | | | | | | | | | | | | | | | | | | | | | | | | | | | | | | | | | | | | | | | | | | | | | | | | | |
| Sub-Canopy Species | Density | Avg. Height | Size | | | | | | | | | | | | | | | | | | | | | | | | | | | | | | | | | | | | | | | | | | | | | | | | | | | | | | | | |
| Red Maple | Medium | Variable | Sapling | | | | | | | | | | | | | | | | | | | | | | | | | | | | | | | | | | | | | | | | | | | | | | | | | | | | | | | | |
| Hemlock | Low | Variable | Sapling | | | | | | | | | | | | | | | | | | | | | | | | | | | | | | | | | | | | | | | | | | | | | | | | | | | | | | | | |
| Balsam Fir | Medium | Variable | Sapling | | | | | | | | | | | | | | | | | | | | | | | | | | | | | | | | | | | | | | | | | | | | | | | | | | | | | | | | |

| 7 | 629 - Mixed non-forested wetland | Nonstocked | 22.2 | | | No | Flooded area | | | | | | |
|---|----------------------------------|--------------------|------------|-------------|------|----------------------|--------------|--|---------|-----------|------|--|------------|
| <table border="1"> <thead> <tr> <th>Sub-Canopy Species</th> <th>Density</th> <th>Avg. Height</th> <th>Size</th> </tr> </thead> <tbody> <tr> <td>Northern White Cedar</td> <td>Low</td> <td></td> <td>Sapling</td> </tr> <tr> <td>Tag Alder</td> <td>High</td> <td></td> <td>Tall Shrub</td> </tr> </tbody> </table> | | Sub-Canopy Species | Density | Avg. Height | Size | Northern White Cedar | Low | | Sapling | Tag Alder | High | | Tall Shrub |
| Sub-Canopy Species | Density | Avg. Height | Size | | | | | | | | | | |
| Northern White Cedar | Low | | Sapling | | | | | | | | | | |
| Tag Alder | High | | Tall Shrub | | | | | | | | | | |



| Stand | Level 4 Cover Type | Size Density | Acres | Stand Age | BA Range | Managed Site | General Comments | | | | | | | | | | | | | | | | | | | | | | | | | | | | | | | | | | | | | | | | | | | | | | | |
|--|--|-------------------|------------|------------|----------|--------------|---|----|---------|----|--|----------------------|----|---------|----|-----|--|----|--------------------|---------|-------------|--------------|------------|--------|----------|---------|---|--------|--------------------|---------|-------------|--|-------------|--------------------|----------|-------------|---|------------|--------------------|----------|----------------------|--------------|------------|----------|------------|--------------|----------------------|----------|----------|-------------|--------------|------------|----------|---------|
| 8 | 6117 - Lowland Deciduous, Mixed Coniferous | Poletimber Well | 13.1 | 94 | 81-110 | N/A | Odd little stand, included a small grass opening with potential HAS, stand is both upland and lowland made of red maple and conifer species. Cut in mid/late 1980's. | | | | | | | | | | | | | | | | | | | | | | | | | | | | | | | | | | | | | | | | | | | | | | | |
| <table border="1"> <thead> <tr> <th>Canopy Species</th> <th>% Cover</th> <th>Size Class</th> <th>DBH</th> <th>Age</th> </tr> </thead> <tbody> <tr> <td>Black Cherry</td> <td>20</td> <td>Log</td> <td>10</td> <td></td> </tr> <tr> <td>Paper Birch</td> <td>5</td> <td>Pole</td> <td>8</td> <td></td> </tr> <tr> <td>White Spruce</td> <td>15</td> <td>Pole</td> <td>8</td> <td></td> </tr> <tr> <td>Balsam Fir</td> <td>25</td> <td>Pole</td> <td>8</td> <td></td> </tr> <tr> <td>Red Maple</td> <td>35</td> <td>Pole</td> <td>8</td> <td>94</td> </tr> </tbody> </table> | | Canopy Species | % Cover | Size Class | DBH | Age | Black Cherry | 20 | Log | 10 | | Paper Birch | 5 | Pole | 8 | | White Spruce | 15 | Pole | 8 | | Balsam Fir | 25 | Pole | 8 | | Red Maple | 35 | Pole | 8 | 94 | <table border="1"> <thead> <tr> <th>Sub-Canopy Species</th> <th>Density</th> <th>Avg. Height</th> <th>Size</th> </tr> </thead> <tbody> <tr> <td>Red Maple</td> <td>Medium</td> <td>Variable</td> <td>Sapling</td> </tr> <tr> <td>Balsam Fir</td> <td>Medium</td> <td>Variable</td> <td>Sapling</td> </tr> </tbody> </table> | | Sub-Canopy Species | Density | Avg. Height | Size | Red Maple | Medium | Variable | Sapling | Balsam Fir | Medium | Variable | Sapling | | | | | | | | | |
| Canopy Species | % Cover | Size Class | DBH | Age | | | | | | | | | | | | | | | | | | | | | | | | | | | | | | | | | | | | | | | | | | | | | | | | | | |
| Black Cherry | 20 | Log | 10 | | | | | | | | | | | | | | | | | | | | | | | | | | | | | | | | | | | | | | | | | | | | | | | | | | | |
| Paper Birch | 5 | Pole | 8 | | | | | | | | | | | | | | | | | | | | | | | | | | | | | | | | | | | | | | | | | | | | | | | | | | | |
| White Spruce | 15 | Pole | 8 | | | | | | | | | | | | | | | | | | | | | | | | | | | | | | | | | | | | | | | | | | | | | | | | | | | |
| Balsam Fir | 25 | Pole | 8 | | | | | | | | | | | | | | | | | | | | | | | | | | | | | | | | | | | | | | | | | | | | | | | | | | | |
| Red Maple | 35 | Pole | 8 | 94 | | | | | | | | | | | | | | | | | | | | | | | | | | | | | | | | | | | | | | | | | | | | | | | | | | |
| Sub-Canopy Species | Density | Avg. Height | Size | | | | | | | | | | | | | | | | | | | | | | | | | | | | | | | | | | | | | | | | | | | | | | | | | | | |
| Red Maple | Medium | Variable | Sapling | | | | | | | | | | | | | | | | | | | | | | | | | | | | | | | | | | | | | | | | | | | | | | | | | | | |
| Balsam Fir | Medium | Variable | Sapling | | | | | | | | | | | | | | | | | | | | | | | | | | | | | | | | | | | | | | | | | | | | | | | | | | | |
| 10 | 6120 - Lowland Cedar | Poletimber Well | 34.3 | 123 | 141-170 | N/A | Could argue to type out a Q stand in the north end near the middle of the stand (very difficult to see in imagery but there is a noticeable change on the ground, dont feel it necessary because if the area is prescribed the treatment would likey be the same in the type types. | | | | | | | | | | | | | | | | | | | | | | | | | | | | | | | | | | | | | | | | | | | | | | | |
| <table border="1"> <thead> <tr> <th>Canopy Species</th> <th>% Cover</th> <th>Size Class</th> <th>DBH</th> <th>Age</th> </tr> </thead> <tbody> <tr> <td>Paper Birch</td> <td>15</td> <td>Pole</td> <td>8</td> <td></td> </tr> <tr> <td>Northern White Cedar</td> <td>85</td> <td>Pole</td> <td>8</td> <td>123</td> </tr> </tbody> </table> | | Canopy Species | % Cover | Size Class | DBH | Age | Paper Birch | 15 | Pole | 8 | | Northern White Cedar | 85 | Pole | 8 | 123 | <table border="1"> <thead> <tr> <th>Sub-Canopy Species</th> <th>Density</th> <th>Avg. Height</th> <th>Size</th> </tr> </thead> <tbody> <tr> <td>Balsam Fir</td> <td>Medium</td> <td>Variable</td> <td>Sapling</td> </tr> <tr> <td>Northern White Cedar</td> <td>Medium</td> <td>Variable</td> <td>Sapling</td> </tr> </tbody> </table> | | Sub-Canopy Species | Density | Avg. Height | Size | Balsam Fir | Medium | Variable | Sapling | Northern White Cedar | Medium | Variable | Sapling | | | | | | | | | | | | | | | | | | | | | | | | |
| Canopy Species | % Cover | Size Class | DBH | Age | | | | | | | | | | | | | | | | | | | | | | | | | | | | | | | | | | | | | | | | | | | | | | | | | | |
| Paper Birch | 15 | Pole | 8 | | | | | | | | | | | | | | | | | | | | | | | | | | | | | | | | | | | | | | | | | | | | | | | | | | | |
| Northern White Cedar | 85 | Pole | 8 | 123 | | | | | | | | | | | | | | | | | | | | | | | | | | | | | | | | | | | | | | | | | | | | | | | | | | |
| Sub-Canopy Species | Density | Avg. Height | Size | | | | | | | | | | | | | | | | | | | | | | | | | | | | | | | | | | | | | | | | | | | | | | | | | | | |
| Balsam Fir | Medium | Variable | Sapling | | | | | | | | | | | | | | | | | | | | | | | | | | | | | | | | | | | | | | | | | | | | | | | | | | | |
| Northern White Cedar | Medium | Variable | Sapling | | | | | | | | | | | | | | | | | | | | | | | | | | | | | | | | | | | | | | | | | | | | | | | | | | | |
| 11 | 6120 - Lowland Cedar | Poletimber Medium | 4.0 | 94 | 1-50 | N/A | | | | | | | | | | | | | | | | | | | | | | | | | | | | | | | | | | | | | | | | | | | | | | | | |
| <table border="1"> <thead> <tr> <th>Canopy Species</th> <th>% Cover</th> <th>Size Class</th> <th>DBH</th> <th>Age</th> </tr> </thead> <tbody> <tr> <td>Paper Birch</td> <td>5</td> <td>Pole</td> <td>8</td> <td></td> </tr> <tr> <td>Black Ash</td> <td>10</td> <td>Pole</td> <td>8</td> <td></td> </tr> <tr> <td>Northern White Cedar</td> <td>65</td> <td>Pole</td> <td>8</td> <td>94</td> </tr> <tr> <td>Black Spruce</td> <td>20</td> <td>Pole</td> <td>8</td> <td></td> </tr> </tbody> </table> | | Canopy Species | % Cover | Size Class | DBH | Age | Paper Birch | 5 | Pole | 8 | | Black Ash | 10 | Pole | 8 | | Northern White Cedar | 65 | Pole | 8 | 94 | Black Spruce | 20 | Pole | 8 | | <table border="1"> <thead> <tr> <th>Sub-Canopy Species</th> <th>Density</th> <th>Avg. Height</th> <th>Size</th> </tr> </thead> <tbody> <tr> <td>Paper Birch</td> <td>Low</td> <td>Variable</td> <td>Sapling</td> </tr> <tr> <td>Black Spruce</td> <td>Medium</td> <td>Variable</td> <td>Sapling</td> </tr> <tr> <td>Northern White Cedar</td> <td>Low</td> <td>Variable</td> <td>Sapling</td> </tr> <tr> <td>Ash (spp.)</td> <td>Medium</td> <td>Variable</td> <td>Sapling</td> </tr> <tr> <td>Alder</td> <td>High</td> <td>Variable</td> <td>Tall Shrub</td> </tr> </tbody> </table> | | Sub-Canopy Species | Density | Avg. Height | Size | Paper Birch | Low | Variable | Sapling | Black Spruce | Medium | Variable | Sapling | Northern White Cedar | Low | Variable | Sapling | Ash (spp.) | Medium | Variable | Sapling | Alder | High | Variable | Tall Shrub | | |
| Canopy Species | % Cover | Size Class | DBH | Age | | | | | | | | | | | | | | | | | | | | | | | | | | | | | | | | | | | | | | | | | | | | | | | | | | |
| Paper Birch | 5 | Pole | 8 | | | | | | | | | | | | | | | | | | | | | | | | | | | | | | | | | | | | | | | | | | | | | | | | | | | |
| Black Ash | 10 | Pole | 8 | | | | | | | | | | | | | | | | | | | | | | | | | | | | | | | | | | | | | | | | | | | | | | | | | | | |
| Northern White Cedar | 65 | Pole | 8 | 94 | | | | | | | | | | | | | | | | | | | | | | | | | | | | | | | | | | | | | | | | | | | | | | | | | | |
| Black Spruce | 20 | Pole | 8 | | | | | | | | | | | | | | | | | | | | | | | | | | | | | | | | | | | | | | | | | | | | | | | | | | | |
| Sub-Canopy Species | Density | Avg. Height | Size | | | | | | | | | | | | | | | | | | | | | | | | | | | | | | | | | | | | | | | | | | | | | | | | | | | |
| Paper Birch | Low | Variable | Sapling | | | | | | | | | | | | | | | | | | | | | | | | | | | | | | | | | | | | | | | | | | | | | | | | | | | |
| Black Spruce | Medium | Variable | Sapling | | | | | | | | | | | | | | | | | | | | | | | | | | | | | | | | | | | | | | | | | | | | | | | | | | | |
| Northern White Cedar | Low | Variable | Sapling | | | | | | | | | | | | | | | | | | | | | | | | | | | | | | | | | | | | | | | | | | | | | | | | | | | |
| Ash (spp.) | Medium | Variable | Sapling | | | | | | | | | | | | | | | | | | | | | | | | | | | | | | | | | | | | | | | | | | | | | | | | | | | |
| Alder | High | Variable | Tall Shrub | | | | | | | | | | | | | | | | | | | | | | | | | | | | | | | | | | | | | | | | | | | | | | | | | | | |
| 12 | 6120 - Lowland Cedar | Sapling Poor | 26.9 | 44 | 1-50 | N/A | Regenerating cedar stand, overstory died off. Mix of species is found. | | | | | | | | | | | | | | | | | | | | | | | | | | | | | | | | | | | | | | | | | | | | | | | |
| <table border="1"> <thead> <tr> <th>Canopy Species</th> <th>% Cover</th> <th>Size Class</th> <th>DBH</th> <th>Age</th> </tr> </thead> <tbody> <tr> <td>Black Spruce</td> <td>10</td> <td>Sapling</td> <td>2</td> <td></td> </tr> <tr> <td>Northern White Cedar</td> <td>73</td> <td>Sapling</td> <td>2</td> <td>44</td> </tr> <tr> <td>White Pine</td> <td>3</td> <td>Sapling</td> <td>2</td> <td></td> </tr> <tr> <td>Red Maple</td> <td>2</td> <td>Log</td> <td>10</td> <td></td> </tr> <tr> <td>Yellow Birch</td> <td>2</td> <td>Sapling</td> <td>2</td> <td></td> </tr> <tr> <td>Balsam Fir</td> <td>10</td> <td>Sapling</td> <td>2</td> <td></td> </tr> </tbody> </table> | | Canopy Species | % Cover | Size Class | DBH | Age | Black Spruce | 10 | Sapling | 2 | | Northern White Cedar | 73 | Sapling | 2 | 44 | White Pine | 3 | Sapling | 2 | | Red Maple | 2 | Log | 10 | | Yellow Birch | 2 | Sapling | 2 | | Balsam Fir | 10 | Sapling | 2 | | <table border="1"> <thead> <tr> <th>Sub-Canopy Species</th> <th>Density</th> <th>Avg. Height</th> <th>Size</th> </tr> </thead> <tbody> <tr> <td>Balsam Fir</td> <td>Medium</td> <td>< 5 feet</td> <td>Sapling</td> </tr> <tr> <td>Northern White Cedar</td> <td>Medium</td> <td>< 5 feet</td> <td>Sapling</td> </tr> <tr> <td>Black Spruce</td> <td>Medium</td> <td>< 5 feet</td> <td>Sapling</td> </tr> </tbody> </table> | | Sub-Canopy Species | Density | Avg. Height | Size | Balsam Fir | Medium | < 5 feet | Sapling | Northern White Cedar | Medium | < 5 feet | Sapling | Black Spruce | Medium | < 5 feet | Sapling |
| Canopy Species | % Cover | Size Class | DBH | Age | | | | | | | | | | | | | | | | | | | | | | | | | | | | | | | | | | | | | | | | | | | | | | | | | | |
| Black Spruce | 10 | Sapling | 2 | | | | | | | | | | | | | | | | | | | | | | | | | | | | | | | | | | | | | | | | | | | | | | | | | | | |
| Northern White Cedar | 73 | Sapling | 2 | 44 | | | | | | | | | | | | | | | | | | | | | | | | | | | | | | | | | | | | | | | | | | | | | | | | | | |
| White Pine | 3 | Sapling | 2 | | | | | | | | | | | | | | | | | | | | | | | | | | | | | | | | | | | | | | | | | | | | | | | | | | | |
| Red Maple | 2 | Log | 10 | | | | | | | | | | | | | | | | | | | | | | | | | | | | | | | | | | | | | | | | | | | | | | | | | | | |
| Yellow Birch | 2 | Sapling | 2 | | | | | | | | | | | | | | | | | | | | | | | | | | | | | | | | | | | | | | | | | | | | | | | | | | | |
| Balsam Fir | 10 | Sapling | 2 | | | | | | | | | | | | | | | | | | | | | | | | | | | | | | | | | | | | | | | | | | | | | | | | | | | |
| Sub-Canopy Species | Density | Avg. Height | Size | | | | | | | | | | | | | | | | | | | | | | | | | | | | | | | | | | | | | | | | | | | | | | | | | | | |
| Balsam Fir | Medium | < 5 feet | Sapling | | | | | | | | | | | | | | | | | | | | | | | | | | | | | | | | | | | | | | | | | | | | | | | | | | | |
| Northern White Cedar | Medium | < 5 feet | Sapling | | | | | | | | | | | | | | | | | | | | | | | | | | | | | | | | | | | | | | | | | | | | | | | | | | | |
| Black Spruce | Medium | < 5 feet | Sapling | | | | | | | | | | | | | | | | | | | | | | | | | | | | | | | | | | | | | | | | | | | | | | | | | | | |
| 13 | 4112 - Maple, Beech, Cherry Association | Sawtimber Well | 24.1 | 94 | 51-80 | N/A | Stand has a double set of ridges, hardwoods on higher ground and conifers in the lower. Cut in mid/late 1980's. | | | | | | | | | | | | | | | | | | | | | | | | | | | | | | | | | | | | | | | | | | | | | | | |
| <table border="1"> <thead> <tr> <th>Canopy Species</th> <th>% Cover</th> <th>Size Class</th> <th>DBH</th> <th>Age</th> </tr> </thead> <tbody> <tr> <td>Black Spruce</td> <td>5</td> <td>Pole</td> <td>8</td> <td></td> </tr> <tr> <td>Red Maple</td> <td>50</td> <td>Log</td> <td>10</td> <td>94</td> </tr> <tr> <td>Sugar Maple</td> <td>30</td> <td>Log</td> <td>10</td> <td></td> </tr> <tr> <td>Black Cherry</td> <td>5</td> <td>Pole</td> <td>8</td> <td></td> </tr> <tr> <td>Balsam Fir</td> <td>10</td> <td>Pole</td> <td>8</td> <td></td> </tr> </tbody> </table> | | Canopy Species | % Cover | Size Class | DBH | Age | Black Spruce | 5 | Pole | 8 | | Red Maple | 50 | Log | 10 | 94 | Sugar Maple | 30 | Log | 10 | | Black Cherry | 5 | Pole | 8 | | Balsam Fir | 10 | Pole | 8 | | <table border="1"> <thead> <tr> <th>Sub-Canopy Species</th> <th>Density</th> <th>Avg. Height</th> <th>Size</th> </tr> </thead> <tbody> <tr> <td>Balsam Fir</td> <td>Low</td> <td>Variable</td> <td>Sapling</td> </tr> <tr> <td>Black Spruce</td> <td>Low</td> <td>Variable</td> <td>Sapling</td> </tr> <tr> <td>Black Cherry</td> <td>Low</td> <td>Variable</td> <td>Sapling</td> </tr> <tr> <td>Sugar Maple</td> <td>High</td> <td>Variable</td> <td>Sapling</td> </tr> </tbody> </table> | | Sub-Canopy Species | Density | Avg. Height | Size | Balsam Fir | Low | Variable | Sapling | Black Spruce | Low | Variable | Sapling | Black Cherry | Low | Variable | Sapling | Sugar Maple | High | Variable | Sapling | |
| Canopy Species | % Cover | Size Class | DBH | Age | | | | | | | | | | | | | | | | | | | | | | | | | | | | | | | | | | | | | | | | | | | | | | | | | | |
| Black Spruce | 5 | Pole | 8 | | | | | | | | | | | | | | | | | | | | | | | | | | | | | | | | | | | | | | | | | | | | | | | | | | | |
| Red Maple | 50 | Log | 10 | 94 | | | | | | | | | | | | | | | | | | | | | | | | | | | | | | | | | | | | | | | | | | | | | | | | | | |
| Sugar Maple | 30 | Log | 10 | | | | | | | | | | | | | | | | | | | | | | | | | | | | | | | | | | | | | | | | | | | | | | | | | | | |
| Black Cherry | 5 | Pole | 8 | | | | | | | | | | | | | | | | | | | | | | | | | | | | | | | | | | | | | | | | | | | | | | | | | | | |
| Balsam Fir | 10 | Pole | 8 | | | | | | | | | | | | | | | | | | | | | | | | | | | | | | | | | | | | | | | | | | | | | | | | | | | |
| Sub-Canopy Species | Density | Avg. Height | Size | | | | | | | | | | | | | | | | | | | | | | | | | | | | | | | | | | | | | | | | | | | | | | | | | | | |
| Balsam Fir | Low | Variable | Sapling | | | | | | | | | | | | | | | | | | | | | | | | | | | | | | | | | | | | | | | | | | | | | | | | | | | |
| Black Spruce | Low | Variable | Sapling | | | | | | | | | | | | | | | | | | | | | | | | | | | | | | | | | | | | | | | | | | | | | | | | | | | |
| Black Cherry | Low | Variable | Sapling | | | | | | | | | | | | | | | | | | | | | | | | | | | | | | | | | | | | | | | | | | | | | | | | | | | |
| Sugar Maple | High | Variable | Sapling | | | | | | | | | | | | | | | | | | | | | | | | | | | | | | | | | | | | | | | | | | | | | | | | | | | |



| Stand | Level 4 Cover Type | Size Density | Acres | Stand Age | BA Range | Managed Site | General Comments |
|-------|--------------------|--------------|-------|-----------|----------|--------------|------------------|
|-------|--------------------|--------------|-------|-----------|----------|--------------|------------------|

14 629 - Mixed non-forested wetland Nonstocked 17.5 No

| Sub-Canopy Species | Density | Avg. Height | Size |
|----------------------|---------|-------------|------------|
| Northern White Cedar | Low | | Sapling |
| Tag Alder | Medium | | Tall Shrub |

15 6128 - Lowland Coniferous, Mixed Deciduous Poletimber Well 16.4 157 111-140 N/A

| Canopy Species | % Cover | Size Class | DBH | Age |
|----------------------|---------|------------|-----|-----|
| Hemlock | 10 | XLog | 18 | |
| White Spruce | 3 | Log/Pole | 10 | |
| Paper Birch | 10 | Log | 10 | |
| Balsam Fir | 5 | Pole | 8 | |
| Red Maple | 25 | Log | 10 | |
| Northern White Cedar | 45 | Pole | 8 | 157 |
| Yellow Birch | 2 | Pole | 8 | |

| Sub-Canopy Species | Density | Avg. Height | Size |
|----------------------|---------|-------------|---------|
| Northern White Cedar | Medium | Variable | Sapling |
| Yellow Birch | Medium | Variable | Sapling |
| Balsam Fir | Medium | Variable | Sapling |
| Hemlock | Medium | Variable | Sapling |
| Red Maple | Medium | Variable | Sapling |

16 6120 - Lowland Cedar Poletimber Well 67.2 143 111-140 N/A

| Canopy Species | % Cover | Size Class | DBH | Age |
|----------------------|---------|------------|-----|-----|
| Black Spruce | 5 | Pole | 8 | |
| Paper Birch | 15 | Pole | 8 | |
| Red Maple | 10 | Pole | 8 | |
| Northern White Cedar | 70 | Pole | 8 | 143 |

| Sub-Canopy Species | Density | Avg. Height | Size |
|----------------------|---------|-------------|---------|
| Balsam Fir | Low | Variable | Sapling |
| Northern White Cedar | Low | Variable | Sapling |

17 6229 - Mixed lowland shrub Nonstocked 23.9 Immature 613 - Lowland Mixed Forest

18 4110 - Sugar Maple Association Sawtimber Well 2.5 94 51-80 N/A Cut in mid/late 1980's.

| Canopy Species | % Cover | Size Class | DBH | Age |
|----------------|---------|------------|-----|-----|
| Sugar Maple | 85 | Log | 12 | 94 |
| Balsam Fir | 5 | Pole | 6 | |
| Red Maple | 10 | Log | 12 | |

| Sub-Canopy Species | Density | Avg. Height | Size |
|--------------------|---------|-------------|---------|
| Balsam Fir | Low | Variable | Sapling |
| Sugar Maple | Medium | Variable | Sapling |

19 4112 - Maple, Beech, Cherry Association Sawtimber Well 36.0 94 51-80 N/A

Stand changes in size class and density throughout, Has good regeneration, stand (all hardwood stands in southern 1/2) was cut heavily in the mid/ late 1980's.

| Canopy Species | % Cover | Size Class | DBH | Age |
|----------------|---------|------------|-----|-----|
| Red Maple | 40 | Log/Pole | 10 | |
| Beech | 5 | Log | 16 | |
| Paper Birch | 5 | Pole | 8 | |
| Sugar Maple | 50 | Log/Pole | 10 | 94 |

| Sub-Canopy Species | Density | Avg. Height | Size |
|--------------------|---------|-------------|---------|
| Black Cherry | Medium | Variable | Sapling |
| Ironwood | Low | Variable | Sapling |
| Beech | Low | Variable | Sapling |
| Sugar Maple | High | Variable | Sapling |



| Stand | Level 4 Cover Type | Size Density | Acres | Stand Age | BA Range | Managed Site | General Comments |
|-------|--------------------|--------------|-------|-----------|----------|--------------|------------------|
|-------|--------------------|--------------|-------|-----------|----------|--------------|------------------|

20 42380 - Non Pine Upland Conifer, Mixed Deciduous Poletimber Well 7.8 143 111-140 N/A

| Canopy Species | % Cover | Size Class | DBH | Age |
|----------------------|---------|------------|-----|-----|
| Black Cherry | 10 | Pole | 8 | |
| Red Maple | 15 | Pole | 8 | |
| Northern White Cedar | 50 | Pole | 8 | 143 |
| Yellow Birch | 5 | Log | 14 | |
| Hemlock | 15 | Log | 14 | |
| Black Spruce | 5 | Pole | 8 | |

| Sub-Canopy Species | Density | Avg. Height | Size |
|--------------------|---------|-------------|---------|
| Hemlock | Medium | Variable | Sapling |
| Red Maple | Medium | Variable | Sapling |
| Balsam Fir | Medium | Variable | Sapling |

22 4110 - Sugar Maple Association Sawtimber Well 37.3 94 81-110 N/A

2024 currently under contract Good advanced regeneration 2-3 inch dbh. Diameter distributions is not well balanced, few trees in the small pole (4-6 in) range.

| Canopy Species | % Cover | Size Class | DBH | Age |
|----------------|---------|------------|-----|-----|
| Black Cherry | 5 | Log | 12 | |
| Sugar Maple | 95 | Log/Pole | 10 | 94 |

| Sub-Canopy Species | Density | Avg. Height | Size |
|--------------------|---------|--------------|---------|
| Sugar Maple | High | 10 - 20 feet | Sapling |

23 629 - Mixed non-forested wetland Nonstocked 11.3 No

| Sub-Canopy Species | Density | Avg. Height | Size |
|----------------------|---------|-------------|------------|
| Tag Alder | Medium | | Tall Shrub |
| Northern White Cedar | Low | | Sapling |

24 6120 - Lowland Cedar Sawtimber Well 43.8 123 141-170 N/A

2024 under contractCreek cut through the middle.

| Canopy Species | % Cover | Size Class | DBH | Age |
|----------------------|---------|------------|-----|-----|
| Paper Birch | 5 | Pole | 8 | |
| Northern White Cedar | 80 | Log/Pole | 10 | 123 |
| Red Maple | 10 | Pole | 8 | |
| Black Spruce | 5 | Pole | 8 | |

| Sub-Canopy Species | Density | Avg. Height | Size |
|----------------------|---------|-------------|---------|
| Red Maple | Low | < 5 feet | Sapling |
| Northern White Cedar | Low | < 5 feet | Sapling |
| Balsam Fir | Low | < 5 feet | Sapling |

25 4110 - Sugar Maple Association Sawtimber Well 137.3 94 81-110 N/A

Cut in 2010

| Canopy Species | % Cover | Size Class | DBH | Age |
|----------------|---------|------------|-----|-----|
| Black Cherry | 2 | Log | 14 | |
| Sugar Maple | 98 | Log | 14 | 94 |

| Sub-Canopy Species | Density | Avg. Height | Size |
|--------------------|---------|-------------|---------|
| Sugar Maple | Medium | < 5 feet | Sapling |
| Beech | Low | < 5 feet | Sapling |

26 4113 - R.Maple, Conifer Poletimber Well 9.8 94 51-80 N/A

Cut in mid/late 1980's.Has black ash elm and cedar.

| Canopy Species | % Cover | Size Class | DBH | Age |
|----------------------|---------|------------|-----|-----|
| Hemlock | 3 | Log | 14 | |
| Yellow Birch | 5 | Pole | 8 | |
| Northern White Cedar | 2 | Pole | 8 | |
| Red Maple | 75 | Pole | 8 | 94 |
| Balsam Fir | 5 | Pole | 8 | |
| White Spruce | 10 | Pole | 8 | |

| Sub-Canopy Species | Density | Avg. Height | Size |
|--------------------|---------|-------------|---------|
| Beech | Low | Variable | Sapling |
| Ash (spp.) | Medium | Variable | Sapling |
| Red Maple | Medium | Variable | Sapling |
| American Elm | Low | Variable | Sapling |



| Stand | Level 4 Cover Type | Size Density | Acres | Stand Age | BA Range | Managed Site | General Comments | | | | | | | | | | | | | | | | | | | | | | | | | | | | | | | | | | | | | | | | | | | | | | | | | | | | |
|--|---|---|---------|--------------------|----------|--------------|--|----------------|---------|----|---------|--------------|-------|----------|---------|------------|--------------|----|---------|----------------------|-----|---|---------|--------------------|---------|-------------|---|-----------|--------------------|----------|-------------|--|-----------|--------------------|--------------|-------------|-------------|-------------|--------------|----------|---------|---|--------|--------------------|---------|-------------|------|-----------|---------|--------------|---------|----------|---------|----------|---------|-------------|--------|----------|---------|
| 27 | 4110 - Sugar Maple Association | Sapling Well | 2.3 | 42 | 1-50 | N/A | Cut in 1981. | | | | | | | | | | | | | | | | | | | | | | | | | | | | | | | | | | | | | | | | | | | | | | | | | | | | |
| <table border="1"> <thead> <tr> <th>Canopy Species</th> <th>% Cover</th> <th>Size Class</th> <th>DBH</th> <th>Age</th> </tr> </thead> <tbody> <tr><td>Beech</td><td>3</td><td>Sapling</td><td>3</td><td></td></tr> <tr><td>Yellow Birch</td><td>2</td><td>Sapling</td><td>3</td><td></td></tr> <tr><td>Black Cherry</td><td>40</td><td>Sapling</td><td>4</td><td>42</td></tr> <tr><td>Red Maple</td><td>5</td><td>Pole/Log</td><td>8</td><td></td></tr> <tr><td>Sugar Maple</td><td>10</td><td>Pole/Log</td><td>8</td><td></td></tr> <tr><td>Sugar Maple</td><td>30</td><td>Sapling</td><td>4</td><td></td></tr> <tr><td>Paper Birch</td><td>10</td><td>Sapling</td><td>3</td><td></td></tr> </tbody> </table> | | Canopy Species | % Cover | Size Class | DBH | Age | Beech | 3 | Sapling | 3 | | Yellow Birch | 2 | Sapling | 3 | | Black Cherry | 40 | Sapling | 4 | 42 | Red Maple | 5 | Pole/Log | 8 | | Sugar Maple | 10 | Pole/Log | 8 | | Sugar Maple | 30 | Sapling | 4 | | Paper Birch | 10 | Sapling | 3 | | <table border="1"> <thead> <tr> <th>Sub-Canopy Species</th> <th>Density</th> <th>Avg. Height</th> <th>Size</th> </tr> </thead> <tbody> <tr><td>Red Maple</td><td>Medium</td><td>< 5 feet</td><td>Sapling</td></tr> <tr><td>Beech</td><td>Medium</td><td>< 5 feet</td><td>Sapling</td></tr> <tr><td>Sugar Maple</td><td>Medium</td><td>< 5 feet</td><td>Sapling</td></tr> </tbody> </table> | | Sub-Canopy Species | Density | Avg. Height | Size | Red Maple | Medium | < 5 feet | Sapling | Beech | Medium | < 5 feet | Sapling | Sugar Maple | Medium | < 5 feet | Sapling |
| Canopy Species | % Cover | Size Class | DBH | Age | | | | | | | | | | | | | | | | | | | | | | | | | | | | | | | | | | | | | | | | | | | | | | | | | | | | | | | |
| Beech | 3 | Sapling | 3 | | | | | | | | | | | | | | | | | | | | | | | | | | | | | | | | | | | | | | | | | | | | | | | | | | | | | | | | |
| Yellow Birch | 2 | Sapling | 3 | | | | | | | | | | | | | | | | | | | | | | | | | | | | | | | | | | | | | | | | | | | | | | | | | | | | | | | | |
| Black Cherry | 40 | Sapling | 4 | 42 | | | | | | | | | | | | | | | | | | | | | | | | | | | | | | | | | | | | | | | | | | | | | | | | | | | | | | | |
| Red Maple | 5 | Pole/Log | 8 | | | | | | | | | | | | | | | | | | | | | | | | | | | | | | | | | | | | | | | | | | | | | | | | | | | | | | | | |
| Sugar Maple | 10 | Pole/Log | 8 | | | | | | | | | | | | | | | | | | | | | | | | | | | | | | | | | | | | | | | | | | | | | | | | | | | | | | | | |
| Sugar Maple | 30 | Sapling | 4 | | | | | | | | | | | | | | | | | | | | | | | | | | | | | | | | | | | | | | | | | | | | | | | | | | | | | | | | |
| Paper Birch | 10 | Sapling | 3 | | | | | | | | | | | | | | | | | | | | | | | | | | | | | | | | | | | | | | | | | | | | | | | | | | | | | | | | |
| Sub-Canopy Species | Density | Avg. Height | Size | | | | | | | | | | | | | | | | | | | | | | | | | | | | | | | | | | | | | | | | | | | | | | | | | | | | | | | | |
| Red Maple | Medium | < 5 feet | Sapling | | | | | | | | | | | | | | | | | | | | | | | | | | | | | | | | | | | | | | | | | | | | | | | | | | | | | | | | |
| Beech | Medium | < 5 feet | Sapling | | | | | | | | | | | | | | | | | | | | | | | | | | | | | | | | | | | | | | | | | | | | | | | | | | | | | | | | |
| Sugar Maple | Medium | < 5 feet | Sapling | | | | | | | | | | | | | | | | | | | | | | | | | | | | | | | | | | | | | | | | | | | | | | | | | | | | | | | | |
| 28 | 42350 - Upland Hemlock | Sawtimber Well | 34.0 | 94 | 81-110 | N/A | Cut in mid/late 1980's. | | | | | | | | | | | | | | | | | | | | | | | | | | | | | | | | | | | | | | | | | | | | | | | | | | | | |
| <table border="1"> <thead> <tr> <th>Canopy Species</th> <th>% Cover</th> <th>Size Class</th> <th>DBH</th> <th>Age</th> </tr> </thead> <tbody> <tr><td>Red Maple</td><td>20</td><td>Log</td><td>16</td><td></td></tr> <tr><td>Hemlock</td><td>75</td><td>XLog/Log</td><td>18</td><td>94</td></tr> <tr><td>Beech</td><td>5</td><td>Log</td><td>16</td><td></td></tr> </tbody> </table> | | Canopy Species | % Cover | Size Class | DBH | Age | Red Maple | 20 | Log | 16 | | Hemlock | 75 | XLog/Log | 18 | 94 | Beech | 5 | Log | 16 | | <table border="1"> <thead> <tr> <th>Sub-Canopy Species</th> <th>Density</th> <th>Avg. Height</th> <th>Size</th> </tr> </thead> <tbody> <tr><td>Beech</td><td>Medium</td><td>Variable</td><td>Sapling</td></tr> <tr><td>Balsam Fir</td><td>Medium</td><td>Variable</td><td>Sapling</td></tr> <tr><td>Red Maple</td><td>Medium</td><td>Variable</td><td>Sapling</td></tr> </tbody> </table> | | Sub-Canopy Species | Density | Avg. Height | Size | Beech | Medium | Variable | Sapling | Balsam Fir | Medium | Variable | Sapling | Red Maple | Medium | Variable | Sapling | | | | | | | | | | | | | | | | | | | | |
| Canopy Species | % Cover | Size Class | DBH | Age | | | | | | | | | | | | | | | | | | | | | | | | | | | | | | | | | | | | | | | | | | | | | | | | | | | | | | | |
| Red Maple | 20 | Log | 16 | | | | | | | | | | | | | | | | | | | | | | | | | | | | | | | | | | | | | | | | | | | | | | | | | | | | | | | | |
| Hemlock | 75 | XLog/Log | 18 | 94 | | | | | | | | | | | | | | | | | | | | | | | | | | | | | | | | | | | | | | | | | | | | | | | | | | | | | | | |
| Beech | 5 | Log | 16 | | | | | | | | | | | | | | | | | | | | | | | | | | | | | | | | | | | | | | | | | | | | | | | | | | | | | | | | |
| Sub-Canopy Species | Density | Avg. Height | Size | | | | | | | | | | | | | | | | | | | | | | | | | | | | | | | | | | | | | | | | | | | | | | | | | | | | | | | | |
| Beech | Medium | Variable | Sapling | | | | | | | | | | | | | | | | | | | | | | | | | | | | | | | | | | | | | | | | | | | | | | | | | | | | | | | | |
| Balsam Fir | Medium | Variable | Sapling | | | | | | | | | | | | | | | | | | | | | | | | | | | | | | | | | | | | | | | | | | | | | | | | | | | | | | | | |
| Red Maple | Medium | Variable | Sapling | | | | | | | | | | | | | | | | | | | | | | | | | | | | | | | | | | | | | | | | | | | | | | | | | | | | | | | | |
| 29 | 4112 - Maple, Beech, Cherry Association | Sawtimber Well | 7.0 | 94 | 51-80 | N/A | | | | | | | | | | | | | | | | | | | | | | | | | | | | | | | | | | | | | | | | | | | | | | | | | | | | | |
| <table border="1"> <thead> <tr> <th>Canopy Species</th> <th>% Cover</th> <th>Size Class</th> <th>DBH</th> <th>Age</th> </tr> </thead> <tbody> <tr><td>Beech</td><td>5</td><td>Log</td><td>16</td><td></td></tr> <tr><td>Red Maple</td><td>70</td><td>Log</td><td>12</td><td>94</td></tr> <tr><td>Black Cherry</td><td>5</td><td>Log</td><td>10</td><td></td></tr> <tr><td>Yellow Birch</td><td>5</td><td>Pole</td><td>6</td><td></td></tr> <tr><td>Hemlock</td><td>15</td><td>Log</td><td>14</td><td></td></tr> </tbody> </table> | | Canopy Species | % Cover | Size Class | DBH | Age | Beech | 5 | Log | 16 | | Red Maple | 70 | Log | 12 | 94 | Black Cherry | 5 | Log | 10 | | Yellow Birch | 5 | Pole | 6 | | Hemlock | 15 | Log | 14 | | <table border="1"> <thead> <tr> <th>Sub-Canopy Species</th> <th>Density</th> <th>Avg. Height</th> <th>Size</th> </tr> </thead> <tbody> <tr><td>Sugar Maple</td><td>Low</td><td>Variable</td><td>Sapling</td></tr> <tr><td>Red Maple</td><td>Medium</td><td>Variable</td><td>Sapling</td></tr> <tr><td>Beech</td><td>High</td><td>Variable</td><td>Sapling</td></tr> <tr><td>Yellow Birch</td><td>Medium</td><td>Variable</td><td>Sapling</td></tr> </tbody> </table> | | Sub-Canopy Species | Density | Avg. Height | Size | Sugar Maple | Low | Variable | Sapling | Red Maple | Medium | Variable | Sapling | Beech | High | Variable | Sapling | Yellow Birch | Medium | Variable | Sapling | | | | | | |
| Canopy Species | % Cover | Size Class | DBH | Age | | | | | | | | | | | | | | | | | | | | | | | | | | | | | | | | | | | | | | | | | | | | | | | | | | | | | | | |
| Beech | 5 | Log | 16 | | | | | | | | | | | | | | | | | | | | | | | | | | | | | | | | | | | | | | | | | | | | | | | | | | | | | | | | |
| Red Maple | 70 | Log | 12 | 94 | | | | | | | | | | | | | | | | | | | | | | | | | | | | | | | | | | | | | | | | | | | | | | | | | | | | | | | |
| Black Cherry | 5 | Log | 10 | | | | | | | | | | | | | | | | | | | | | | | | | | | | | | | | | | | | | | | | | | | | | | | | | | | | | | | | |
| Yellow Birch | 5 | Pole | 6 | | | | | | | | | | | | | | | | | | | | | | | | | | | | | | | | | | | | | | | | | | | | | | | | | | | | | | | | |
| Hemlock | 15 | Log | 14 | | | | | | | | | | | | | | | | | | | | | | | | | | | | | | | | | | | | | | | | | | | | | | | | | | | | | | | | |
| Sub-Canopy Species | Density | Avg. Height | Size | | | | | | | | | | | | | | | | | | | | | | | | | | | | | | | | | | | | | | | | | | | | | | | | | | | | | | | | |
| Sugar Maple | Low | Variable | Sapling | | | | | | | | | | | | | | | | | | | | | | | | | | | | | | | | | | | | | | | | | | | | | | | | | | | | | | | | |
| Red Maple | Medium | Variable | Sapling | | | | | | | | | | | | | | | | | | | | | | | | | | | | | | | | | | | | | | | | | | | | | | | | | | | | | | | | |
| Beech | High | Variable | Sapling | | | | | | | | | | | | | | | | | | | | | | | | | | | | | | | | | | | | | | | | | | | | | | | | | | | | | | | | |
| Yellow Birch | Medium | Variable | Sapling | | | | | | | | | | | | | | | | | | | | | | | | | | | | | | | | | | | | | | | | | | | | | | | | | | | | | | | | |
| 30 | 629 - Mixed non-forested wetland | Nonstocked | 17.5 | | | No | | | | | | | | | | | | | | | | | | | | | | | | | | | | | | | | | | | | | | | | | | | | | | | | | | | | | |
| | | <table border="1"> <thead> <tr> <th>Sub-Canopy Species</th> <th>Density</th> <th>Avg. Height</th> <th>Size</th> </tr> </thead> <tbody> <tr><td>Bigtooth Aspen</td><td>Low</td><td></td><td>Sapling</td></tr> <tr><td>White Pine</td><td>Trace</td><td></td><td>Sapling</td></tr> <tr><td>Balsam Fir</td><td>Low</td><td></td><td>Sapling</td></tr> <tr><td>Northern White Cedar</td><td>Low</td><td></td><td>Sapling</td></tr> <tr><td>Paper Birch</td><td>Trace</td><td></td><td>Sapling</td></tr> <tr><td>Red Maple</td><td>Low</td><td></td><td>Sapling</td></tr> <tr><td>Hemlock</td><td>Trace</td><td></td><td>Sapling</td></tr> </tbody> </table> | | Sub-Canopy Species | Density | Avg. Height | Size | Bigtooth Aspen | Low | | Sapling | White Pine | Trace | | Sapling | Balsam Fir | Low | | Sapling | Northern White Cedar | Low | | Sapling | Paper Birch | Trace | | Sapling | Red Maple | Low | | Sapling | Hemlock | Trace | | Sapling | | | | | | | | | | | | | | | | | | | | | | | | |
| Sub-Canopy Species | Density | Avg. Height | Size | | | | | | | | | | | | | | | | | | | | | | | | | | | | | | | | | | | | | | | | | | | | | | | | | | | | | | | | |
| Bigtooth Aspen | Low | | Sapling | | | | | | | | | | | | | | | | | | | | | | | | | | | | | | | | | | | | | | | | | | | | | | | | | | | | | | | | |
| White Pine | Trace | | Sapling | | | | | | | | | | | | | | | | | | | | | | | | | | | | | | | | | | | | | | | | | | | | | | | | | | | | | | | | |
| Balsam Fir | Low | | Sapling | | | | | | | | | | | | | | | | | | | | | | | | | | | | | | | | | | | | | | | | | | | | | | | | | | | | | | | | |
| Northern White Cedar | Low | | Sapling | | | | | | | | | | | | | | | | | | | | | | | | | | | | | | | | | | | | | | | | | | | | | | | | | | | | | | | | |
| Paper Birch | Trace | | Sapling | | | | | | | | | | | | | | | | | | | | | | | | | | | | | | | | | | | | | | | | | | | | | | | | | | | | | | | | |
| Red Maple | Low | | Sapling | | | | | | | | | | | | | | | | | | | | | | | | | | | | | | | | | | | | | | | | | | | | | | | | | | | | | | | | |
| Hemlock | Trace | | Sapling | | | | | | | | | | | | | | | | | | | | | | | | | | | | | | | | | | | | | | | | | | | | | | | | | | | | | | | | |
| 31 | 4110 - Sugar Maple Association | Sawtimber Well | 43.5 | 94 | 81-110 | N/A | Cut in mid/late 1980's. Bridges needed and winter conditions to cut. | | | | | | | | | | | | | | | | | | | | | | | | | | | | | | | | | | | | | | | | | | | | | | | | | | | | |
| <table border="1"> <thead> <tr> <th>Canopy Species</th> <th>% Cover</th> <th>Size Class</th> <th>DBH</th> <th>Age</th> </tr> </thead> <tbody> <tr><td>Black Spruce</td><td>5</td><td>Log</td><td>10</td><td></td></tr> <tr><td>Red Maple</td><td>5</td><td>Log</td><td>12</td><td></td></tr> <tr><td>Sugar Maple</td><td>85</td><td>Log</td><td>12</td><td>94</td></tr> <tr><td>Balsam Fir</td><td>5</td><td>Pole</td><td>8</td><td></td></tr> </tbody> </table> | | Canopy Species | % Cover | Size Class | DBH | Age | Black Spruce | 5 | Log | 10 | | Red Maple | 5 | Log | 12 | | Sugar Maple | 85 | Log | 12 | 94 | Balsam Fir | 5 | Pole | 8 | | <table border="1"> <thead> <tr> <th>Sub-Canopy Species</th> <th>Density</th> <th>Avg. Height</th> <th>Size</th> </tr> </thead> <tbody> <tr><td>Red Maple</td><td>High</td><td>10 - 20 feet</td><td>Sapling</td></tr> <tr><td>Balsam Fir</td><td>Medium</td><td>10 - 20 feet</td><td>Sapling</td></tr> </tbody> </table> | | Sub-Canopy Species | Density | Avg. Height | Size | Red Maple | High | 10 - 20 feet | Sapling | Balsam Fir | Medium | 10 - 20 feet | Sapling | | | | | | | | | | | | | | | | | | | |
| Canopy Species | % Cover | Size Class | DBH | Age | | | | | | | | | | | | | | | | | | | | | | | | | | | | | | | | | | | | | | | | | | | | | | | | | | | | | | | |
| Black Spruce | 5 | Log | 10 | | | | | | | | | | | | | | | | | | | | | | | | | | | | | | | | | | | | | | | | | | | | | | | | | | | | | | | | |
| Red Maple | 5 | Log | 12 | | | | | | | | | | | | | | | | | | | | | | | | | | | | | | | | | | | | | | | | | | | | | | | | | | | | | | | | |
| Sugar Maple | 85 | Log | 12 | 94 | | | | | | | | | | | | | | | | | | | | | | | | | | | | | | | | | | | | | | | | | | | | | | | | | | | | | | | |
| Balsam Fir | 5 | Pole | 8 | | | | | | | | | | | | | | | | | | | | | | | | | | | | | | | | | | | | | | | | | | | | | | | | | | | | | | | | |
| Sub-Canopy Species | Density | Avg. Height | Size | | | | | | | | | | | | | | | | | | | | | | | | | | | | | | | | | | | | | | | | | | | | | | | | | | | | | | | | |
| Red Maple | High | 10 - 20 feet | Sapling | | | | | | | | | | | | | | | | | | | | | | | | | | | | | | | | | | | | | | | | | | | | | | | | | | | | | | | | |
| Balsam Fir | Medium | 10 - 20 feet | Sapling | | | | | | | | | | | | | | | | | | | | | | | | | | | | | | | | | | | | | | | | | | | | | | | | | | | | | | | | |



| Stand | Level 4 Cover Type | Size Density | Acres | Stand Age | BA Range | Managed Site | General Comments | | | | | | | | | | | | | | | | | | | | | | | | | | | | | | | | | | | | | | | | | | | | | | | | | | | |
|----------------------|--|-------------------|---------|---|----------|--------------------|--|-------------|------|----------------------|----------------------|----|---------|----|----|----------------------|----|------|----|----|---|----|--------------------|---------|-------------|--------------|--------------|----------|----------|---------|--|--------|--------------------|---------|-------------|--|------------|--------------------|------------|-------------|--|--------------|--------------------|----------|-------------|-----------|-----------|----------|----------|------------|------------|----------|----------|---------|---------|--------|----------|---------|
| 32 | 629 - Mixed non-forested wetland | Nonstocked | 14.5 | | | No | Some cat-tails sticking up above the snow.Full of large dead cedar. | | | | | | | | | | | | | | | | | | | | | | | | | | | | | | | | | | | | | | | | | | | | | | | | | | | |
| | | | | <table border="1"> <thead> <tr> <th>Sub-Canopy Species</th> <th>Density</th> <th>Avg. Height</th> <th>Size</th> </tr> </thead> <tbody> <tr> <td>Northern White Cedar</td> <td>Low</td> <td></td> <td>Sapling</td> </tr> </tbody> </table> | | Sub-Canopy Species | Density | Avg. Height | Size | Northern White Cedar | Low | | Sapling | | | | | | | | | | | | | | | | | | | | | | | | | | | | | | | | | | | | | | | | | | | | | |
| Sub-Canopy Species | Density | Avg. Height | Size | | | | | | | | | | | | | | | | | | | | | | | | | | | | | | | | | | | | | | | | | | | | | | | | | | | | | | | |
| Northern White Cedar | Low | | Sapling | | | | | | | | | | | | | | | | | | | | | | | | | | | | | | | | | | | | | | | | | | | | | | | | | | | | | | | |
| 33 | 6132 - Mixed Lowland Forest with Cedar | Poletimber Medium | 28.2 | 39 | 1-50 | N/A | Generally submerchantable, black ash, red maple in southwest progressing to cedar to the east. | | | | | | | | | | | | | | | | | | | | | | | | | | | | | | | | | | | | | | | | | | | | | | | | | | | |
| | | | | <table border="1"> <thead> <tr> <th>Canopy Species</th> <th>% Cover</th> <th>Size Class</th> <th>DBH</th> <th>Age</th> </tr> </thead> <tbody> <tr> <td>Black Ash</td> <td>40</td> <td>Pole</td> <td>5</td> <td></td> </tr> <tr> <td>Northern White Cedar</td> <td>45</td> <td>Pole</td> <td>5</td> <td>39</td> </tr> <tr> <td>Yellow Birch</td> <td>5</td> <td>Pole</td> <td>5</td> <td></td> </tr> <tr> <td>Red Maple</td> <td>10</td> <td>Pole</td> <td>5</td> <td></td> </tr> </tbody> </table> | | Canopy Species | % Cover | Size Class | DBH | Age | Black Ash | 40 | Pole | 5 | | Northern White Cedar | 45 | Pole | 5 | 39 | Yellow Birch | 5 | Pole | 5 | | Red Maple | 10 | Pole | 5 | | <table border="1"> <thead> <tr> <th>Sub-Canopy Species</th> <th>Density</th> <th>Avg. Height</th> <th>Size</th> </tr> </thead> <tbody> <tr> <td>Balsam Fir</td> <td>Medium</td> <td>Variable</td> <td>Sapling</td> </tr> <tr> <td>Northern White Cedar</td> <td>Medium</td> <td>Variable</td> <td>Sapling</td> </tr> </tbody> </table> | | Sub-Canopy Species | Density | Avg. Height | Size | Balsam Fir | Medium | Variable | Sapling | Northern White Cedar | Medium | Variable | Sapling | | | | | | | | | | | | | | |
| Canopy Species | % Cover | Size Class | DBH | Age | | | | | | | | | | | | | | | | | | | | | | | | | | | | | | | | | | | | | | | | | | | | | | | | | | | | | | |
| Black Ash | 40 | Pole | 5 | | | | | | | | | | | | | | | | | | | | | | | | | | | | | | | | | | | | | | | | | | | | | | | | | | | | | | | |
| Northern White Cedar | 45 | Pole | 5 | 39 | | | | | | | | | | | | | | | | | | | | | | | | | | | | | | | | | | | | | | | | | | | | | | | | | | | | | | |
| Yellow Birch | 5 | Pole | 5 | | | | | | | | | | | | | | | | | | | | | | | | | | | | | | | | | | | | | | | | | | | | | | | | | | | | | | | |
| Red Maple | 10 | Pole | 5 | | | | | | | | | | | | | | | | | | | | | | | | | | | | | | | | | | | | | | | | | | | | | | | | | | | | | | | |
| Sub-Canopy Species | Density | Avg. Height | Size | | | | | | | | | | | | | | | | | | | | | | | | | | | | | | | | | | | | | | | | | | | | | | | | | | | | | | | |
| Balsam Fir | Medium | Variable | Sapling | | | | | | | | | | | | | | | | | | | | | | | | | | | | | | | | | | | | | | | | | | | | | | | | | | | | | | | |
| Northern White Cedar | Medium | Variable | Sapling | | | | | | | | | | | | | | | | | | | | | | | | | | | | | | | | | | | | | | | | | | | | | | | | | | | | | | | |
| 34 | 4191 - Mixed Upland Deciduous with Conifer | Poletimber Well | 9.9 | 94 | 81-110 | N/A | Cut in mid/late 1980's.Bridges needed to harvest | | | | | | | | | | | | | | | | | | | | | | | | | | | | | | | | | | | | | | | | | | | | | | | | | | | |
| | | | | <table border="1"> <thead> <tr> <th>Canopy Species</th> <th>% Cover</th> <th>Size Class</th> <th>DBH</th> <th>Age</th> </tr> </thead> <tbody> <tr> <td>Balsam Fir</td> <td>5</td> <td>Pole</td> <td>8</td> <td></td> </tr> <tr> <td>Black Spruce</td> <td>5</td> <td>Pole</td> <td>8</td> <td></td> </tr> <tr> <td>Red Maple</td> <td>50</td> <td>Pole</td> <td>8</td> <td>94</td> </tr> <tr> <td>Hemlock</td> <td>30</td> <td>XLog/Log</td> <td>18</td> <td></td> </tr> <tr> <td>Yellow Birch</td> <td>5</td> <td>Pole</td> <td>8</td> <td></td> </tr> <tr> <td>Paper Birch</td> <td>5</td> <td>Pole</td> <td>8</td> <td></td> </tr> </tbody> </table> | | Canopy Species | % Cover | Size Class | DBH | Age | Balsam Fir | 5 | Pole | 8 | | Black Spruce | 5 | Pole | 8 | | Red Maple | 50 | Pole | 8 | 94 | Hemlock | 30 | XLog/Log | 18 | | Yellow Birch | 5 | Pole | 8 | | Paper Birch | 5 | Pole | 8 | | <table border="1"> <thead> <tr> <th>Sub-Canopy Species</th> <th>Density</th> <th>Avg. Height</th> <th>Size</th> </tr> </thead> <tbody> <tr> <td>Red Maple</td> <td>Medium</td> <td>Variable</td> <td>Sapling</td> </tr> <tr> <td>Balsam Fir</td> <td>Medium</td> <td>Variable</td> <td>Sapling</td> </tr> <tr> <td>Hemlock</td> <td>Medium</td> <td>Variable</td> <td>Sapling</td> </tr> </tbody> </table> | | Sub-Canopy Species | Density | Avg. Height | Size | Red Maple | Medium | Variable | Sapling | Balsam Fir | Medium | Variable | Sapling | Hemlock | Medium | Variable | Sapling |
| Canopy Species | % Cover | Size Class | DBH | Age | | | | | | | | | | | | | | | | | | | | | | | | | | | | | | | | | | | | | | | | | | | | | | | | | | | | | | |
| Balsam Fir | 5 | Pole | 8 | | | | | | | | | | | | | | | | | | | | | | | | | | | | | | | | | | | | | | | | | | | | | | | | | | | | | | | |
| Black Spruce | 5 | Pole | 8 | | | | | | | | | | | | | | | | | | | | | | | | | | | | | | | | | | | | | | | | | | | | | | | | | | | | | | | |
| Red Maple | 50 | Pole | 8 | 94 | | | | | | | | | | | | | | | | | | | | | | | | | | | | | | | | | | | | | | | | | | | | | | | | | | | | | | |
| Hemlock | 30 | XLog/Log | 18 | | | | | | | | | | | | | | | | | | | | | | | | | | | | | | | | | | | | | | | | | | | | | | | | | | | | | | | |
| Yellow Birch | 5 | Pole | 8 | | | | | | | | | | | | | | | | | | | | | | | | | | | | | | | | | | | | | | | | | | | | | | | | | | | | | | | |
| Paper Birch | 5 | Pole | 8 | | | | | | | | | | | | | | | | | | | | | | | | | | | | | | | | | | | | | | | | | | | | | | | | | | | | | | | |
| Sub-Canopy Species | Density | Avg. Height | Size | | | | | | | | | | | | | | | | | | | | | | | | | | | | | | | | | | | | | | | | | | | | | | | | | | | | | | | |
| Red Maple | Medium | Variable | Sapling | | | | | | | | | | | | | | | | | | | | | | | | | | | | | | | | | | | | | | | | | | | | | | | | | | | | | | | |
| Balsam Fir | Medium | Variable | Sapling | | | | | | | | | | | | | | | | | | | | | | | | | | | | | | | | | | | | | | | | | | | | | | | | | | | | | | | |
| Hemlock | Medium | Variable | Sapling | | | | | | | | | | | | | | | | | | | | | | | | | | | | | | | | | | | | | | | | | | | | | | | | | | | | | | | |
| 35 | 6239 - Mixed Emergent Wetland | Nonstocked | 1.3 | | | No | | | | | | | | | | | | | | | | | | | | | | | | | | | | | | | | | | | | | | | | | | | | | | | | | | | | |
| 36 | 4113 - R.Maple, Conifer | Poletimber Well | 13.3 | 94 | 51-80 | N/A | Cut in mid/late 1980's. | | | | | | | | | | | | | | | | | | | | | | | | | | | | | | | | | | | | | | | | | | | | | | | | | | | |
| | | | | <table border="1"> <thead> <tr> <th>Canopy Species</th> <th>% Cover</th> <th>Size Class</th> <th>DBH</th> <th>Age</th> </tr> </thead> <tbody> <tr> <td>Northern White Cedar</td> <td>5</td> <td>Pole</td> <td>8</td> <td></td> </tr> <tr> <td>Red Maple</td> <td>75</td> <td>Pole</td> <td>8</td> <td>94</td> </tr> <tr> <td>Yellow Birch</td> <td>5</td> <td>Pole</td> <td>8</td> <td></td> </tr> <tr> <td>Black Spruce</td> <td>5</td> <td>Pole</td> <td>8</td> <td></td> </tr> <tr> <td>Hemlock</td> <td>10</td> <td>XLog/Log</td> <td>18</td> <td></td> </tr> </tbody> </table> | | Canopy Species | % Cover | Size Class | DBH | Age | Northern White Cedar | 5 | Pole | 8 | | Red Maple | 75 | Pole | 8 | 94 | Yellow Birch | 5 | Pole | 8 | | Black Spruce | 5 | Pole | 8 | | Hemlock | 10 | XLog/Log | 18 | | <table border="1"> <thead> <tr> <th>Sub-Canopy Species</th> <th>Density</th> <th>Avg. Height</th> <th>Size</th> </tr> </thead> <tbody> <tr> <td>Yellow Birch</td> <td>Low</td> <td>Variable</td> <td>Sapling</td> </tr> <tr> <td>Red Maple</td> <td>Medium</td> <td>Variable</td> <td>Sapling</td> </tr> <tr> <td>Balsam Fir</td> <td>Medium</td> <td>Variable</td> <td>Sapling</td> </tr> </tbody> </table> | | Sub-Canopy Species | Density | Avg. Height | Size | Yellow Birch | Low | Variable | Sapling | Red Maple | Medium | Variable | Sapling | Balsam Fir | Medium | Variable | Sapling | | | | | |
| Canopy Species | % Cover | Size Class | DBH | Age | | | | | | | | | | | | | | | | | | | | | | | | | | | | | | | | | | | | | | | | | | | | | | | | | | | | | | |
| Northern White Cedar | 5 | Pole | 8 | | | | | | | | | | | | | | | | | | | | | | | | | | | | | | | | | | | | | | | | | | | | | | | | | | | | | | | |
| Red Maple | 75 | Pole | 8 | 94 | | | | | | | | | | | | | | | | | | | | | | | | | | | | | | | | | | | | | | | | | | | | | | | | | | | | | | |
| Yellow Birch | 5 | Pole | 8 | | | | | | | | | | | | | | | | | | | | | | | | | | | | | | | | | | | | | | | | | | | | | | | | | | | | | | | |
| Black Spruce | 5 | Pole | 8 | | | | | | | | | | | | | | | | | | | | | | | | | | | | | | | | | | | | | | | | | | | | | | | | | | | | | | | |
| Hemlock | 10 | XLog/Log | 18 | | | | | | | | | | | | | | | | | | | | | | | | | | | | | | | | | | | | | | | | | | | | | | | | | | | | | | | |
| Sub-Canopy Species | Density | Avg. Height | Size | | | | | | | | | | | | | | | | | | | | | | | | | | | | | | | | | | | | | | | | | | | | | | | | | | | | | | | |
| Yellow Birch | Low | Variable | Sapling | | | | | | | | | | | | | | | | | | | | | | | | | | | | | | | | | | | | | | | | | | | | | | | | | | | | | | | |
| Red Maple | Medium | Variable | Sapling | | | | | | | | | | | | | | | | | | | | | | | | | | | | | | | | | | | | | | | | | | | | | | | | | | | | | | | |
| Balsam Fir | Medium | Variable | Sapling | | | | | | | | | | | | | | | | | | | | | | | | | | | | | | | | | | | | | | | | | | | | | | | | | | | | | | | |
| 37 | 4112 - Maple, Beech, Cherry Association | Sawtimber Well | 7.1 | 94 | 51-80 | N/A | Cut in mid/late 1980's. | | | | | | | | | | | | | | | | | | | | | | | | | | | | | | | | | | | | | | | | | | | | | | | | | | | |
| | | | | <table border="1"> <thead> <tr> <th>Canopy Species</th> <th>% Cover</th> <th>Size Class</th> <th>DBH</th> <th>Age</th> </tr> </thead> <tbody> <tr> <td>Red Maple</td> <td>95</td> <td>Log</td> <td>14</td> <td>94</td> </tr> <tr> <td>Beech</td> <td>5</td> <td>Log</td> <td>16</td> <td></td> </tr> </tbody> </table> | | Canopy Species | % Cover | Size Class | DBH | Age | Red Maple | 95 | Log | 14 | 94 | Beech | 5 | Log | 16 | | <table border="1"> <thead> <tr> <th>Sub-Canopy Species</th> <th>Density</th> <th>Avg. Height</th> <th>Size</th> </tr> </thead> <tbody> <tr> <td>Black Cherry</td> <td>Low</td> <td>Variable</td> <td>Sapling</td> </tr> <tr> <td>Yellow Birch</td> <td>Medium</td> <td>Variable</td> <td>Sapling</td> </tr> <tr> <td>Beech</td> <td>High</td> <td>Variable</td> <td>Sapling</td> </tr> <tr> <td>Balsam Fir</td> <td>Medium</td> <td>Variable</td> <td>Sapling</td> </tr> <tr> <td>Red Maple</td> <td>Medium</td> <td>Variable</td> <td>Sapling</td> </tr> </tbody> </table> | | Sub-Canopy Species | Density | Avg. Height | Size | Black Cherry | Low | Variable | Sapling | Yellow Birch | Medium | Variable | Sapling | Beech | High | Variable | Sapling | Balsam Fir | Medium | Variable | Sapling | Red Maple | Medium | Variable | Sapling | | | | | | | | | | | | |
| Canopy Species | % Cover | Size Class | DBH | Age | | | | | | | | | | | | | | | | | | | | | | | | | | | | | | | | | | | | | | | | | | | | | | | | | | | | | | |
| Red Maple | 95 | Log | 14 | 94 | | | | | | | | | | | | | | | | | | | | | | | | | | | | | | | | | | | | | | | | | | | | | | | | | | | | | | |
| Beech | 5 | Log | 16 | | | | | | | | | | | | | | | | | | | | | | | | | | | | | | | | | | | | | | | | | | | | | | | | | | | | | | | |
| Sub-Canopy Species | Density | Avg. Height | Size | | | | | | | | | | | | | | | | | | | | | | | | | | | | | | | | | | | | | | | | | | | | | | | | | | | | | | | |
| Black Cherry | Low | Variable | Sapling | | | | | | | | | | | | | | | | | | | | | | | | | | | | | | | | | | | | | | | | | | | | | | | | | | | | | | | |
| Yellow Birch | Medium | Variable | Sapling | | | | | | | | | | | | | | | | | | | | | | | | | | | | | | | | | | | | | | | | | | | | | | | | | | | | | | | |
| Beech | High | Variable | Sapling | | | | | | | | | | | | | | | | | | | | | | | | | | | | | | | | | | | | | | | | | | | | | | | | | | | | | | | |
| Balsam Fir | Medium | Variable | Sapling | | | | | | | | | | | | | | | | | | | | | | | | | | | | | | | | | | | | | | | | | | | | | | | | | | | | | | | |
| Red Maple | Medium | Variable | Sapling | | | | | | | | | | | | | | | | | | | | | | | | | | | | | | | | | | | | | | | | | | | | | | | | | | | | | | | |
| 38 | 500 - Water | Nonstocked | 2.2 | | | No | | | | | | | | | | | | | | | | | | | | | | | | | | | | | | | | | | | | | | | | | | | | | | | | | | | | |